3 Three Lilies

0 2007 0548006 5
California State Library

CALIFORNIA STATE LIBRARY
SACRAMENTO

This book is due on the last date stamped below. Books may not be renewed.

DEC 0 4 1984
AP 06 '01

N23 ®◊ OSP

31443

CALIFORNIA STATE LIBRARY

NEWS NOTES
OF
CALIFORNIA LIBRARIES

VOL. 11
NOS. 1-4
JANUARY-OCTOBER, 1916

CALIFORNIA STATE PRINTING OFFICE
SACRAMENTO
1917

29650

CALIFORNIA STATE LIBRARY

NEWS NOTES

OF

CALIFORNIA LIBRARIES

VOL. 11 — NO. 1

JANUARY, 1916

CALIFORNIA
STATE PRINTING OFFICE
1916

21166

CONTENTS

	Page
CALIFORNIA COUNTY LIBRARIANS' CONVENTION	3
CIRCULAR AND ANNOUNCEMENT OF THE CALIFORNIA STATE LIBRARY SCHOOL, 1916-1917	14
MAP OF CALIFORNIA, SHOWING COUNTIES	18
LIST OF COUNTIES HAVING COUNTY FREE LIBRARIES	19
CALIFORNIA LIBRARIES	20
Statistics for October, November and December, 1915; extra news items, etc.	
DIRECTORY FOR LIBRARY SUPPLIES AND OTHER ITEMS OF GENERAL INTEREST	222
CALIFORNIA LIBRARY ASSOCIATION	230
BOARD OF LIBRARY EXAMINERS	235
CALIFORNIA STATE LIBRARY	237
Trustees, Staff, Students, Etc.	237
Law Department	238
Documents Department	238
Reference Department	238
Catalog Department	239
California Department	239
Books for the Blind	241
Recent Accessions	242
California State Publications Received During October, November and December, 1915	286
California City Publications Received During October, November and December, 1915	292
Books for the Blind Added During October, November and December, 1915	292

Issued quarterly in the interests of the libraries of the State by the California State Library.

All Communications should be addressed to the California State Library, Sacramento, California.

Note.—Standing matter is set solid and new matter leaded.

Entered as second-class matter December, 1913, at the post office at Sacramento, California, under the act of August 24, 1912.

CALIFORNIA COUNTY LIBRARIANS' CONVENTION

Tuesday to Saturday, January 11 to 15, 1916

Place of meeting: Appellate Court Room, State Capitol, Sacramento

(**Note.**—The programs of previous years have been worded affirmatively and generally devoted to individual reports of progress in each case, and plans for its further development. The present program was planned to view the entire work of county free library service collectively, and worded in the negative so as to bring out more emphatically the points under discussion.

The different numbers of the program were grouped to call attention consecutively to the three main points in the county free library plan of service: equality, economy and completeness.)

JANUARY 11, 1916—TUESDAY, 10 A. M.

The county free library law was made to carry out a plan
Greeting by
J. L. GILLIS, State Librarian

Establishing the county free library and the organizer's promise
MISS HARRIET G. EDDY, County Free Library Organizer, State Library

Why I did not carry out the plan in starting two county free libraries
MISS IDA M. REAGAN, of Humboldt County

A mistake almost made
MISS JENNIE MAY BROWN, of Inyo County

Why the service is not equal in every part of the county
MISS ESSAE M. CULVER, of Glenn County
MISS BESSIE SILVERTHORN, of Kings County
JOSEPH DANIELS, of Riverside County
W. F. CLOWDSLEY, of San Joaquin County
MISS CLARA B. DILLS, of Solano County

A narrow escape
MISS BLANCHE CHALFANT, of Plumas County

Discussion of difficulties and plans for overcoming them

JANUARY 11, 1916—TUESDAY, 2 P. M.

How the school district—eleentary and high—should join the county free library and what they should expect
MRS. MAY DEXTER HENSHALL, School Library Organizer, State Library

Why it was not a success to start the service to schools before the general service was well started
MISS MARGARET DOLD, of Siskiyou County
MISS MIRIAM J. COLCORD, of Lassen County

Why elementary school districts were not encouraged to join the county free library
MISS SARAH E. McCARDLE, of Fresno County
MRS. BESSIE HERRMAN TWADDLE, of Tulare County

Discussion of requests from school people and plans for satisfying them

Evening free

JANUARY 12, 1916—WEDNESDAY, 10 A. M.

How the county law library may share the benefits of the county free library—the plan and the law
M. J. FERGUSON, Assistant State Librarian and Head of Law Department

How the county law library is not carrying out the plan
MISS WINIFRED H. BIGLEY, of Merced County
MISS ANNE BELL BAILEY, of San Mateo County

Discussion of proposition made by county law libraries and what to do about them

How the county teachers' library may share the benefits of the county free library—the plan and the law
MRS. HENSHALL, of State Library

Why the county teachers' library co-operation is not a success in my county
MISS MARY BARMBY, of Alameda County
MRS. THOMAS B. BEEMAN, of Imperial County
MISS CELIA GLEASON, of Los Angeles County
MISS CORNELIA D. PROVINES, of Stanislaus County

Why the Farm Adviser Branch was discontinued
MISS MAUDE L. MAST, of Madera County

Plans for Farm Adviser co-operation
MISS JULIA STEFFA, of Ventura County

JANUARY 12, 1916—WEDNESDAY, 2 P. M.

How the main office housing problem is not solved
MISS GLADYS BROWNSON, of Butte County
MISS STELLA HUNTINGTON, of Santa Clara County

How the main office housing problem may be solved
MRS. FRANCES BURNS LINN, of Santa Barbara County
LAUREN W. RIPLEY, of Sacramento County

How the problem of the Carnegie gift to the county for a branch in an unincorporated town is still not solved
MRS. ALICE G. WHITBECK, of Contra Costa County

Discussion of the housing problems for main office and branch

JANUARY 12, 1916—WEDNESDAY, 8 P. M. HOTEL SACRAMENTO

Informal meeting with the Committee on Forms and Blanks to discuss problems

JANUARY 13, 1916—THURSDAY, 10 A. M.

Why we have not done successful reference work so far, and why the State Library has not made good with the foreign book, the record, and the visual instruction material

MISS SUSAN T. SMITH, Reference Librarian, State Library

Discussion of how difficulties may be lessened

Why documents are not yet used with best results

MISS ALICE J. HAINES, Head Documents Department, State Library

Why documents are not handled by some county free libraries

MISS ANNE HADDEN, of Monterey County
MISS CAROLINE S. WATERS, of San Bernardino County
MRS. JULIA G. BABCOCK, of Kern County

The plans of the California Historical Survey Commission

MISS EUDORA GAROUTTE, California Department, State Library, and Member Advisory Committee, California Historical Survey Commission

JANUARY 13, 1916—THURSDAY, 2 P. M.

Why one mill may not be enough income for the county free library to make good

MISS JENNIE HERRMAN, of San Diego County

Discussion of how the difficulties of an inadequate income may be overcome

Report of Forms and Blanks Committee

MISS ANNE HADDEN,
Chairman Forms and Blanks Committee

Report of Sign Committee

MRS. FRANCES BURNS LINN,
Chairman Sign Committee

Evening free

JANUARY 14, 1916—FRIDAY, 10 A. M.

Changed plans for library service to schools

EDWARD HYATT, Superintendent of Public Instruction

Plans for elementary education and what the county free library can do to help

DR. MARGARET SCHALLENBERGER McNAUGHT, Commissioner of Elementary Schools

Plans for industrial and vocational education and what the county free library can do to help

E. R. SNYDER, Commissioner of Industrial and Vocational Education

Plans for secondary education and what the county free library can do to help

WILL C. WOOD, Commissioner of Secondary Schools

Library service necessary for University accrediting

W. SCOTT THOMAS, Assistant Professor of Education and Examiner of Schools, University of California

JANUARY 14, 1916—FRIDAY, 2 P. M.

Address

HIRAM W. JOHNSON, Governor of the State of California

Plans for agricultural education, the farm adviser movement and what the county free library can do to help

B. H. CROCHERON, State Leader for California and Assistant Professor of Agricultural Extension, University of California

Plans for University Extension and what the county free library can do to help

I. W. HOWERTH, Professor of Education and Director of University Extension, University of California

Plans for improving debate work and what the county free library can do to help

A. HOWARD HANKEY, Bureau of Public Discussion, University of California

Plans for aid to municipalities and how the county free library can help

JOSEPH H. QUIRE, Bureau of Information and Municipal Reference, University of California

JANUARY 14, 1916—FRIDAY, 8:30 P. M. HOTEL SACRAMENTO

Informal reception to which all delegates to the Convention and all guests are cordially invited

JANUARY 15, 1916—SATURDAY, 10 A. M.

The plans of the California Federation of Women's Clubs and how the county free library can help

MRS. FRANK A. GIBSON, Chairman of Industrial and Social Conditions, California Federation of Women's Clubs.

The plan of the California Development Board and what the county free library can do to help

MRS. EDITH M. CHEESEWRIGHT, Assistant Secretary, California Development Board.

The plan of the Legislative Counsel Bureau and what the county free library can do to help

ARTHUR P. WILL, Chief, Legislative Counsel Bureau

Legislation needed and how the county free library can help

MRS. CHARLES H. ADAMS, Chairman of Civics and Political Economy, California Federation of Women's Clubs

A few words in closing

J. L. GILLIS, State Librarian

The California County Librarians' sixth annual convention has proved to be the most profitable in the history of the work. Just seven years had elapsed since the first start was made, and now with thirty-three county free libraries established and thirty in operation, those in the work have had time enough to have had very similar experiences in developing the service. Representatives were present from all of the thirty counties that have county free libraries and the exchange of their experiences proved that the problems, many of them, are likely to clear away completely and quickly—as completely and quickly as the storms all over the state did when the time came for the librarians to leave their headquarters for the convention meeting place in Sacramento.

From the beginning of the program on Tuesday, January 11, to the end on Saturday noon, January 15, emphasis was laid on the county free library plan, and in this way attention was continually called to the fact that the plan had grown because big parts of the state had been entirely without library service. From the experiment of service from one center, the State Library, by means of the traveling library, it was very soon discovered that such a long distance service for first and constant needs was extravagant and unsatisfactory and never would mean equal, economical and complete service to every part of that large unreached territory. But the county unit does make the solving of the problem possible. Not that the county free library in any county is as yet reaching everyone equally, economically and completely, but the conditions that prevent this are, transportation difficulties, poor housing of main office and branches, inadequate staff, lack of sufficient funds to satisfy the ever increasing demand for books and service, and lack of complete cooperation with all of the other educational agencies of the state. All of these are possible of solution, however, if the county free library plan is thoroughly understood and consistently carried out by everyone interested in the education of all the people.

Equality of Service.

As the program developed day by day, the inspiration grew. In the greeting which Milton J. Ferguson, Assistant State Librarian, gave for State Librarian J. L. Gillis, who was not able to be present at the opening, he reviewed briefly the reason of the county free library plan, called attention to the fact that we have an unusually satisfactory county free library law, but warned against interpreting the law except with a perfect understanding of the plan.

Miss Harriet G. Eddy, County Free Library Organizer for the California State Library, then told of the very general way in which the organizer's work must be done and how the real education and information as to the county free library plan must be accomplished after the library is established by the service and by the county librarian who is the real organizer, and consequently must help the people understand the bigness of the plan.

The talks of Miss Ida M. Reagan of Humboldt county, Miss Jennie May Brown of Inyo county, Miss Essae M. Culver of Glenn county, Miss Bessie Silverthorn of Kings county, Joseph F. Daniels of Riverside county, W. F. Clowdsley of San Joaquin county, Miss Clara B. Dills of Solano county and Miss Blanche Chalfant of Plumas county, all made clear the unavoidable conditions that prevent the carrying out of the county free library plan consistently and evenly from the start. From the accounts of experiences that were various, but still in many points quite similar, ways of overcoming lesser difficulties were brought out and plans for more immediate solution of present difficulties were formed.

Economy of Service.

The service to the schools was one of the reasons for the county free library plan, and in the carrying out of the plan quite a little misunderstanding on the part of both the teachers and the county librarians had been found to exist. So Mrs May Dexter Henshall, School Library Organizer for the California State Library, explained "How the school district—elementary or high—should join the county free library and what they should expect." From Mrs Henshall's years of experience as county superintendent of schools of Yolo county, she was able to discuss the law from every

phase, and to show that if cooperation between schools and the county free library is effected, the law contemplates that all the money allotted to the schools for library service shall be pooled with the county free library. It is only by this unreserved pooling that the county free library can give the service that schools should expect. Pooling brings a three-fold service: expert choice of books, better prices and the use of all the material purchased by the pooling. Miss Margaret Dold of Siskiyou county, Miss Miriam J. Colcord of Lassen county, Miss Sarah E. McCardle of Fresno county and Mrs Bessie Herrman Twaddle of Tulare county discussed other phases of county free library service to schools, showing how the starting of school service first, before general branches are started, may work a hardship to the public, and how an unlimited service promised the first year will either fail of fulfillment, or, if given, will divert funds that rightfully belong to general service.

Another library service within the county unit which may cooperate with the county free library is the county law library and Milton J. Ferguson, Head of Law Department of the California State Library, explained "How the county law library may share the benefits of the county free library—the plan and the law." He told how the first law providing for the county law library was passed in 1891 and how since that time the law libraries have been built up at a tremendous expense to counties. In only the largest counties where there is much litigation are the law libraries under management that makes them at all effective. In most of the counties they are inefficient because they are not in charge of anyone whose business it is to care for them. Here is where the county free library law comes in permitting the law library trustees to enter into a contract with the board of supervisors whereby the county law library may be operated in all respects as a part of the county free library. This arrangement will work out advantageously for adequate care of the law books; addition of new books at right prices; supplementary service from the State Library free of expense as the State Library pays transportation; and making available to all the people of the county the laws of the state and law literature. Miss Winifred H. Bigley of Merced county and Miss Anne Bell Bailey of San Mateo county told how a start had been made to care for their law libraries, but that problems still exist because the fullest cooperation has not as yet been given.

After Mrs Henshall explained "How the county teachers' library may share the benefits of the county tree library—the plan and the law," the handling of the county teachers' library was discussed by Miss Mary Barmby of Alameda county, Mrs Thomas B. Beeman of Imperial county, Miss Mary L. Jones of Los Angeles county (as Miss Celia Gleason, the County Librarian was not present) and Miss Cornelia D. Provines of Stanislaus county. It was agreed that success is not possible if a county teachers' library is still maintained by itself and books being added to it that probably the county librarian is also buying, or when a county teachers' library is not made completely accessible to the county librarian to use; or when only a part of the fund is transferred to the county free library.

Miss Maude L. Mast of Madera county and Miss Julia Steffa of Ventura county both told of the work of cooperation with the farm adviser. This is a new institution that is fortunate in being created in California since the county free library movement started. So it has not had to have special library service provided as the county law library and the county teachers' library, but has the county free library all ready to give it service. The cooperation can be through the county librarian attending farm bureau center meetings and thus getting in touch with the country people; by the farm adviser taking books with him on the special subject he may talk upon at the centers,—perhaps beans, alfalfa, citrus fruits, etc.—and distributing them to the people right at the meeting when the interest is fresh; by the farm adviser taking bundles of books to a branch he may pass on his trips, thus saving cost of transportation, and by the county librarian furnishing to the farm adviser the special technical reference books he may need for his office.

The housing of the county free library headquarters is one of the most important problems—viewed economically—in the entire plan and was discussed by Miss

Gladys Brownson of Butte county, Miss Stella Huntington of Santa Clara county, Mrs Frances Burns Linn of Santa Barbara county and Lauren W. Ripley of Sacramento county. All showed that the growth of cooperation makes it imperative to have ample room to take care of the added service, so that the stacks, office and workrooms may be managed in a business-like, unhampered form. The discussion was particularly encouraging as Mrs Linn and Mr Ripley described floor plans of their contemplated Carnegie buildings, which are being planned especially to take care of housing the county free library work. The housing of the branches has also been a problem not solved until recently, when a start has been made in a few counties in getting branch buildings. Mrs Alice G. Whitbeck of Contra Costa county showed the plans for three branch buildings for which Mr Carnegie has given $2,500 apiece.

Completeness of Service.

Completeness of service can not be accomplished for some time, but everyone realizes that it will come sooner if a plan is agreed upon for growing toward completeness. Mr. Ferguson in his talk on the County Law Library called attention to what the county should get as soon as possible for local reference use in the county for the law student, the lawyer, the courts and for the general reader. Certain books could not be called supplementary needs and for this reason should not be asked for from the State Library. If the constant law-book needs are larger than the county free library fund can support, the supervisors of the county may appropriate more money and in this way the needs can be met.

Miss Susan T. Smith, Reference Librarian of the State Library, in taking up the subject of how to improve the reference service of the State Library and county free libraries, said that we must first have a clear understanding of what supplementary reference service should be expected of the State Library. The lack of adequate funds for the work of state and county library service make it especially important to agree at the start just how much each library will try to carry. Then Miss Smith listed many reference books which without doubt each county free library could soon arrange to purchase, and she pointed out what the saving would be if these books were available and used in certain ways in the main office of the county free library. A plea was made for the systematic starting of collections of important periodicals and the indexes to them. Other methods of saving time and expense in reference service were shown to be simple records that with little trouble could be kept in the office of the county free library, and Miss Smith pointed out what certain such records would accomplish from the point of view of the State Library supplemental reference service.

A good suggestion was made by two of the county librarians which was that the State Library furnish reprints of the accessions that are printed in News Notes of California Libraries. These it was said could be clipped and mounted for the office catalog of the county free library and in this way a particular book could be requested by class and author number. The same file would help in classifying the county books, and in the case of foreign books a record could be kept on the back of the card as to what branches had had it and when. The way of expressing a subject or author request often can help very greatly; and the influence of the county librarian can be used in trying to prevent every class, club, and small group from taking up the same subject as the high school is debating, or at least in trying to arrange that they do not all study it at the same time. In closing Miss Smith called attention to what parts of library service can never be considered supplementary State Library service, among them of course fiction, but said that the foreign book is State Library service and the music record and the visual instruction material could be added and at least a large supplementary service economically given just as soon as funds are provided.

Many similar points, but in reference to city, state and United States documents were presented by Miss Alice J. Haines, Head of the State Library Documents Department. There are many documents easy to procure,—and Miss Haines told how to get them—that could be used to fill constant needs in any county. The discussion was taken up by Miss Anne Had-

den of Monterey county, Miss Caroline S. Waters of San Bernardino county and Mrs Julia G. Babcock of Kern county. It was shown what could be carried even with the smallest staff in the county free library office and that the saving in the buying of less satisfactory material on the same subjects as are covered by documents would more than pay for the procuring and caring for them.

The California Historical Survey Commission was created by the last legislature, and as many were confused about what the object of the Commission was, it was explained by Miss Eudora Garoutte, who is a member of the Advisory Committee of the Commission, and Head of the State Library California Department. It has been known for some time that important official records were in every part of the state in old court houses and other county buildings and that no one knows what is in these scattered vaults, in basements and attics. There are, without doubt, quantities of old records that will fill gaps in the history of the state. The plan of the Commission is to make a survey, sending their Secretary, Owen C. Coy, to each county in turn, systematically to locate and list all such important material. With the material carefully listed, it will be possible for the historian or inquirer to consult the material important for his inquiry. The Commission has an appropriation of $10,000 to make this survey and it is important for the county librarian to assist the Commission's representative in locating such official records for the Secretary to list, for to have them located and listed will help not only for local county historical reference work, but will help the California Department to know the location of material, and so improve the supplementary California historical reference work of the State Library. It is not the plan of the Commission to collect material, the object being merely to make a survey. And Miss Garoutte took this opportunity to thank the county librarians who had through their efforts located and had sent to the California Department material which had added greatly to the priceless collection being brought together there for the use of the entire state. Manuscripts, account books, old books, collections of programs, ballots, and pamphlets, and the names and addresses of pioneers, artists, authors, actors, musicians or of any one prominent in the history of the state, should be sent to the State Library to be preserved for the use of every resident in the state.

Following up the idea that more money is needed for complete library service, came the development from Miss Jennie Herrman of San Diego county, that although the San Diego County Free Library was already receiving the limit of 1 mill on the dollar allowed by the county free library law, still there was not enough money with which to fill the growing needs of the county. But the county is so greatly pleased with its library service that it would willingly give more if the law allowed more. The discussion that followed showed that there had never been anything but favorable comment in any county in reference to the county free library tax after the people had had some of the benefits of the service.

Miss Anne Hadden, Chairman of the Forms and Blanks Committee, made only a brief report of progress. Miss Hadden said that the informal meeting held Wednesday night at Hotel Sacramento had resulted in agreement on the statistics, blank and accession record forms, which she felt were a good beginning toward working out the other uniform forms for other needs. It was moved and seconded that the Committee's report be accepted and that the Committee be continued until all forms were decided upon.

The county free library sign, to be placed on every branch through which a resident may get county free library service, has been a need that every one thought would be realized before this year's Convention. Mrs Frances Burns Linn, Chairman of the Sign Committee, reported that the sample sign had been accepted by the Committee and orders from county free libraries received and forwarded by the Chairman to the manufacturers many months ago and that it was, as she understood, only mishaps at the manufacturer's plant that caused this last unexpected delay. The sample that had been sent by express to Mrs Linn, fully two weeks before the beginning of the Convention, and when the entire order started by freight, did not reach her in time to show at the Convention. Mrs Linn then told of how cuts of the sign could be made in quantity

for the advertising of Sign Day through the local presses, if every one was still in favor of the Sign Day plan. This plan is to make an especial feature of the placing of the sign—the event to happen at all branches in all counties on the same day, and to be given publicity in local and other newspapers. All were enthusiastic over the plan and it is believed the event will give an impetus to county free library service all over California.

How the County Free Library Can Help.

How the county free library can help—in many ways not thought of before—was developed during the last two days of the Convention. These days were reserved for the plans of cooperating educational institutions such as the public schools, the university extension departments, the Legislative Counsel Bureau, the California Development Board and the California Federation of Women's Clubs and what help they thought could be given them through library service.

Edward Hyatt, Superintendent of Public Instruction, was not able to be present, and this was a matter of great regret on the part of every one present as Mr Hyatt has shown an interest from the start in the county free library cooperation with the schools, and the inspiration of his interest has helped the successful carrying out of the plan.

Mrs Margaret Schallenberger McNaught, Commissioner of Elementary Schools, spoke on "Plans for elementary education and what the county free library can do to help." She told how perhaps the chief drawback to efficiency of the present-day elementary school is their large number. The county librarian can cooperate, Mrs. McNaught showed, with her work in two ways: First, by being of every possible service to the parent-teachers' associations and other organizations in furnishing books and other library material to them, and encouraging the parents to organize; and second, by helping hasten the day for consolidation of schools by informing the people at every possible opportunity of its benefits. Consolidation will mean to the children better equipped buildings, more teachers, opportunity for a more varied curriculum, since special teachers may be had; better playground facilities, larger companionship with a corresponding greater inspiration. Consolidation will mean to the adults, a school building large enough to furnish adequate facilities for a social center; the best argument for good roads, since the children will many of them have to be brought to school by conveyances; and by this pooling of funds a much greater return for their taxes. Consolidation will mean to the library a central plan for the location of the county free library branch, easier access to the people, better opportunity to serve the children, and lessen the number of branches, thus saving expense and at the same time doing more good.

Dr. E. R. Snyder, Commissioner of Industrial and Vocational Education, spoke on "Plans for industrial and vocational education and what the county free library can do to help." He pointed out the fact that many children leave the schools because they are not interested and can not keep up a certain average in the course given. The subjects which would interest these children are not taught, and the plan for industrial and vocational education is to see that the needed subjects are arranged for in connection with the school. In the successful vocational schools, practice work takes up one-half of the day and the other half is spent on such subjects as fit into the practice work and help the child in doing the chosen practice work well. It is an understanding of vocational education that is most needed and toward which the librarians can help greatly by seeing that good books on this subject reach the people. Then, too, although there are plenty of books of fiction, history, etc., still the supply of good printed information about the occupations is woefully short. The librarians can seek out what is good and see that it reaches those that need it, and the demand will soon provide the supply. Within five years it is hoped the public schools will have taken over the education that is now obtained through correspondence schools, and it will then be necessary for the free library service of city, county and state to furnish the books on every subject that are now supplied by the correspondence schools. Dr. Snyder said a bibliography was nearly ready for distribution on this subject.

Will C. Wood, Commissioner of Secondary Schools, had as his subject the "Plans for secondary education and what the county free library can do to help," and he first made the point that the plan of the schools now was to help a student learn the essential elements of any chosen study or vocation and at the same time put him in touch with sources and material from which he may gather in after life that which will be useful to him in his calling. It is here that the library touches the life of the high school. The leaders in every calling have embodied in books and periodicals their significant experiences and it is from books that the student, and the worker will get his inspiration for independent efforts after the school period has passed. For this reason it is important to have within reach of the high school teacher and pupil unlimited library resources. To work out a successful plan of cooperation between the city and county libraries and the high schools will be a definite help to high school work. Mr Wood closed by expressing his appreciation of the excellent work that the county free libraries are doing and expressing a confidence in the working out of successful library service for the schools.

W. Scott Thomas, Assistant Professor of Education and Examiner of Schools, University of California, spoke briefly on "Library service necessary for university accrediting." He said that in his trips around the state in visiting schools there seemed to him to be two difficulties about the school library service: they frequently did not have the books and other library material that they needed; and in the few cases where they had some of the material needed, that material was not being properly utilized. In cases where the county librarian had charge of the school library or school library service, a great improvement was noticed. The important thing, Mr. Thomas said, was that the school have the books needed when they are needed. Where they come from is of no consequence as long as they are available when needed. He said he intended to do everything he could to get schools to cooperate with libraries.

B. H. Crocheron, State Leader for California and Assistant Professor of Agricultural Extension, of the University of California, had as his subject "Plans for agricultural education, the farm adviser movement and what the county free library can do to help." He told of the organization of farm bureau centers, of the aid the farm adviser is and the fine work the boys' agricultural clubs are doing all over the state to stimulate the interest of the boys to stay on the farm. Professor Crocheron said that only recently had he grasped the great work the county free libraries were doing and planned to do and what a big help it was to the work of agricultural education. While we had reached 33 counties with the county free library service, the farm bureau organization had 13 farm bureaus at work in as many counties. The small number of only 12 or 13 farm bureau centers within a county is a suggestion to schools and libraries to follow similar lines for consolidation of schools and for branch library service.

From the University Extension Division of the University of California, there were the following speakers: I. W. Howerth, Professor of Education and Director of University Extension, Wallace Hatch, Bureau of Visual Instruction, A. Howard Hankey, Bureau of Public Discussion and Joseph H. Quire, Bureau of Information and Municipal Reference.

Dr. Howerth told of the seven bureaus, of class instruction, correspondence instruction, municipal reference, information, public discussion, lectures and visual instruction, through which the Extension Department is directing its efforts to teach those who are not at college, but who want instruction in some subject connected with their work, and those who merely wish to improve their leisure time. The help library service can give is not only the furnishing of the books and other material needed for the student in every part of the state, but by assisting in the organizing of University Extension committees in every library or other center within the county unit; and by sending in sympathetic criticisms in reference to the University Extension work as it develops.

In reference to the work of the Bureau of Visual Instruction, Mr Hatch said librarians could help most by trying to get schools to equip themselves with machines for use of slides and films. In reference

to debate work, Mr Hankey's point that there is still not enough library material available for the debaters was met by the librarians with the suggestion that there be more subjects on the list selected for the debating league next year and that the bibliographies reach the libraries earlier,—if possible in May or early in June,—as after the vacation months of July and August come in libraries there is not time to check bibliographies and have the material ordered and on the shelves before the schools begin opening the end of August. Students should be advised, also, to ask the librarian to select or substitute and not to insist on every reference in every bibliography on every debate subject when less and often different material would be just as satisfactory.

Mr Quire's plea to give more help to the cities by libraries having more material bearing directly on the city problems is being met in the larger city and county libraries and by the State Library and the Bureau aims to direct inquirers to good material on any subject that is of importance to the city's problems or to refer a request to the Bureau of Lectures, so that a lecturer can be sent to the community that is studying a special city problem.

Arthur P. Will, Chief of the Legislative Counsel Bureau, gave a brief history of legislative bureaus and the reason for the organization of such a bureau for California. He told of the purposes of the bureau and the work it did in the last session and what it can do in the aid of legislators. He suggested that librarians could help this work in two ways; first, by helping all members to get through their library service all printed material possible on the subjects in which they are interested in order to have their ideas about measures which they wish to introduce as definite as possible before they begin work on them; second, by pointing out to all members, but especially newly-elected members, how much time and expense could be saved by sending in early to the Bureau drafts of measures they wish to introduce, with definite explanations of what they wish to accomplish. Then the Bureau would be better prepared to serve the legislature in the revision of bills and redrafting when necessary to make them fit into the constitution and laws that are on the statute books.

Mrs Edith M. Cheesewright, Assistant Secretary of the California Development Board, was not able to be present but sent her paper on "The plans of the California Development Board and what the county free library can do to help." The paper traced the growth and purpose of the California Development Board and showed that its work is strictly educational and for California as a whole. It distributes unprejudiced information about every county's resources, industries, etc., to those who inquire by letter or by personal call at the headquarters in the Ferry Building in San Francisco. The publications of the Board can be distributed to advantage by libraries, and such a cooperation would help the work of both.

The California Federation of Women's Clubs was represented on the program by Mrs Frank A. Gibson, Chairman of Industrial and Social Conditions, and by Mrs Charles H. Adams, Chairman of Civics and Political Economy. Mrs Gibson's subject was "The plans of the California Federation of Women's Club's and how the county free library can help," and she told of the wonderful organization of the women's clubs and what they had accomplished and how. She need not have emphasized the point that the Federation was working according to the new idea—*with* the people instead of *for* the people. For that was perfectly clear, and too, when she asked the librarians what the Federation could help work out for the library service. The Federation needed only to know what was needed and they would work as a body for any growth or legislation that would help. Mrs Gibson said she was authorized to offer a page in each issue of the Club Woman, the official organ of the Federation, for library news or for any library articles that would help inform the people about library service. After the many subjects Mrs Gibson had touched on as being a part of the work of the Federation, the convention turned with alert interest to Mrs Adams' talk on "Legislation needed and how the county free library can help." The most impressive part, as Mrs Adams proceeded, was the wonderful restraint and power

of the organization to be able to select only a few of the many measures they really wished for, in order to be the surer of making progress at each session of the legislature. Mrs Adams explained that the libraries could help this legislation, and the Federation, very greatly by having material available for every inquirer on the subjects the Federation is furthering; libraries can all easily be on the mailing list of the Yearbook and by being familiar with it, can explain the work to inquirers and direct the local people to the Federation chairmen for advice and assistance.

One of the most gratifying events of the Convention was an address by Governor Johnson on the subject of library service in California. It was, in part, as follows:

"I remember when I was a boy in school in my native town that another boy, school friend of mine, and one who led us all in scholarship, took a position in the public library of the town. I remember how at the time the whole thing seemed pretty strange to me because employment in a library seemed as unusual a thing as a boy could do, but that boy remained in that library until now his work is recognized all over the state. This gentleman, who then was a boy fifty years ago in the city of Sacramento, has developed into one of the librarians of the State of California of whom all of us may be very proud.

"As I refer back in looking at the establishment of libraries in California, I find that when California was still a young state, it turned its attention to beginning a collection of books. And it came, as you remember doubtless, with a direction from the Legislature for the Sergeant-at-Arms of the Senate to act as the librarian of the State of California. It developed from that humble beginning into what today is a worthy institution. And what a wonderful thing for good the library of the state has grown to be!

"We are all now, I feel, very proud of the State Library and the State Librarian. He was the inspiration of the work that you are carrying on in the various counties today. The work might have been undertaken by his predecessor, but it was not. I have learned as I sit downstairs in my office that it is easy enough for another to cavil at his successor after he has done the thing the other man ought to have done. I have found that the man who is your bitterest opponent is the man who did little or nothing during his term of office, but who is ever ready and willing to criticize, advise and tell what he could do or would do if he still were in office. The State Librarian of the State of California who conceived the idea of county libraries today is deserving, not only of praise and credit for enlarging the scope of his work, but also for the ability and efficient way in which he has carried on the original subject. But what you do and what was done by him is but a part of what we have endeavored to do in the last few years in this state.

"The purpose is ever set back of any undertaking, after all, that the government is designed for all the people and the libraries are not alone for the few, but libraries and the State Library are for all the people wherever they may reside. This work that you are doing in the State of California for all the people of California is simply a response, as it were, to the tendency of the state government for its every department to be given to all the people.

"I have always had a tender feeling for what you are doing, but since I have been in the particular position I occupy, I have especially felt that the work which is yours is quite as important as any of the other state departments in California. As long as I am here you will have the best support that the Chief Executive will be able to give.

"This I came to say and this alone I say to you, that occasions such as this are fraught with great possibilities for our people and for our state. I beg you to continue as you have begun. Then under the guiding hand of the State Librarian of California, you will have done a wondrous work."

State Librarian Gillis, who is recovering from a year's illness, had not been able to preside during the Convention, but addressed the librarians twice during the week, talked with many individually in his office, and was present to introduce Governor Johnson. In closing the Convention Saturday noon, Mr Gillis gave an inspiring talk to those present, and showed not only his returning strength but his very great interest in furthering the free library service which has made such a wonderful start in California.

On Friday evening an informal reception was given the librarians and the visiting guests at Hotel Sacramento. Among the guests of honor were Mr and Mrs K. C. Beaton of San Francisco. As "K. C. B.," Mr Beaton contributed most delightfully to the pleasures of the evening. He told in his inimitable style how he had faced different audiences—deaf and dumb conventions where he worked through an interpreter, prison audiences, where "everyone was present," but this was his first library audience, and he was glad to find they could talk out loud and laugh and were human, as his only idea of library people was that they wore rubber heels, always whispered and looked sad. He recently established a library on Alcatraz Island, which now he thinks of changing to a "county free library," so as to avoid the "useless duplication" of the 18 sets of encyclopedias that were donated.

Those present at the Convention were the following: Hiram W. Johnson, Gov-

ernor of California; Miss Mary Barmby, of Alameda county; Miss Gladys Brownson, Butte county; Mrs Alice G. Whitbeck, Contra Costa county; Miss Sarah E. McCardle and Miss Nell Strother, Fresno county; Miss Essae M. Culver, Glenn county; Miss Ida M. Reagan, Humboldt county; Mrs Thomas Beeman, Imperial county; Miss Jennie May Brown, Inyo county; Mrs Julia G. Babcock, Kern county; Miss Bessie B. Silverthorn, Kings county; Miss Miriam J. Colcord, Lassen county; Miss Mary L. Jones, Los Angeles county; Miss Maude L. Mast, Madera county; Miss Winifred H. Bigley, Merced county; Miss Anne Hadden, Monterey county; Miss Blanche Chalfant, Plumas county; Joseph F. Daniels, Riverside county; Lauren W. Ripley, Miss Elva McCluhan, Miss Irma Cole, Miss Mabel G. Huntley, Miss Retta Parrott, and Mrs G. Staring, Sacramento county; Miss Caroline S. Waters, San Bernardino county; Miss Jennie Herrman, San Diego county; W. F. Clowdsley and Miss Ida E. Condit, San Joaquin county; Miss Anne Bell Bailey, San Mateo county; Mrs Frances B. Linn, Santa Barbara county; Miss Stella Huntington, Santa Clara county; Miss Margaret E. Dold, Siskiyou county; Miss Clara B. Dills, Solano county; Miss Cornelia D. Provines, Stanislaus county; Mrs Bessie Herrman Twaddle, Tulare county; Miss Julia Steffa, Ventura county; Miss Eleanor Hitt and Miss Nann Laugenour, Yolo county; J. L. Gillis, M. J. Ferguson, Miss Laura Steffens, Melvin G. Dodge, Miss Susan T. Smith, Miss Eudora Garoutte, Miss Alice J. Haines, Miss Mabel R. Gillis, Miss Harriet G. Eddy, Mrs May Dexter Henshall, Miss Annie Lowry, Miss Ida G. Munson, Miss Beulah Mumm, Miss Anna Creaner, Miss Mary V. Provines, Miss Elisabeth C. Haines, Miss D. Florence Montfort, Miss Clara L. Murray, Miss Persis C. McIntire, Miss Ruth Beard, Miss Helen M. Bruner, Miss Bernice L. Goff, Miss Lenala Martin, Miss Myrtle Ruhl, Miss Caroline Wenzel, Miss Dorothy L. Clarke, Miss Winona McConnell, Miss Marie Lamont, Miss Ella A. Clark, Miss Margaret Hatch, Miss Susan de Fremery, Miss Gladys Kidd, Miss Lily Tilden, Miss Florence Lamb, Miss Emma De Merritt, Elmer Walthier, Wm. H. Lugg, George J. Raymond and Jos. E. Ryan, from the State Library; Miss Margaret L. Potter, Miss Eunice D. Steele, William S. Unsworth and Miss Josephine L. Whitbeck, of the California State Library School, Class of 1916; Miss Anna Laura Robson, Assistant Berkeley Public Library; Miss Margaret E. Mayberry, Davis University Farm Library; Miss Florence Sutherland, Temporary Assistant, Gilroy Public Library; Mrs May Colgrove, formerly of Pacific Grove Public Library; Mrs Hattie B. Morrison, custodian Folsom Branch, Sacramento County Free Library; Mr and Mrs Edward Hyatt, Dr Margaret Schallenger McNaught; Dr E. R. Snyder and Will C. Wood, from the state department of public instruction; W. Scott Thomas, B. H. Crocheron, I. W. Howerth, Wallace Hatch, A. Howard Hankey, and Joseph H. Quire, from the University of California; Arthur P. Will, and F. B. Wood, Legislative Counsel Bureau; Mrs Frank A. Gibson, Mrs Charles H. Adams and Mrs C. D. Webster, from the California Federation of Women's Clubs. Others who were either at the Convention or at the reception were the following: Miss Carolyne M. Webb, County Superintendent of Schools, Sacramento county; Miss Ella Tuttle, teacher, Yolo county; Miss Margaret Hyatt, Mr and Mrs K. C. Beaton, Mrs J. L. Gillis, Miss Emily Gillis, Mrs M. J. Ferguson, Mrs Melvin G. Dodge, Mrs Will C. Wood, Mrs Lauren W. Ripley, John L. McNaught and John A. Henshall.

CIRCULAR AND ANNOUNCEMENT

OF THE

CALIFORNIA STATE LIBRARY SCHOOL—1916-1917

HISTORY OF THE SCHOOL

The California State Library School was established by resolution of the Board of Trustees of the California State Library, adopted September 4, 1913.

The year's course for the first class was from January 14, 1914, to December 18, 1914. For the second and third classes, the course began in September and ended in June.

The entrance examinations were conducted by the California State Civil Service Commission.

PURPOSE

The purpose of the school is to help meet the demand for librarians in California. The demand in this state is largely for California librarians—those who are familiar and in sympathy with the conditions in California, who are well prepared technically to handle the technical parts of the work, and who have developed judgment enough to fit the one to the other. So those who are not intending to enter the profession in California are advised to consider entering some other library school.

The appointments received by the graduates of the school have all been to positions in California libraries, although several of them have had offers from other states. With very few exceptions, the appointments have been received within a month after finishing the course.

Perhaps no profession offers a more inspiring field for young men and women than will the library profession in California during the next twenty-five years. A plan has been worked out for complete and economical library service for California, and there is a great deal of construction work to be done to perfect the service at every point. The workers in every part of the field will need all of the best qualities for construction work—a good general educational foundation, executive ability, tact, judgment, energy, and an open, receptive mind in order to grasp the needs of the people.

For the training, the California State Library offers:

1. A well equipped laboratory of about 300,000 volumes, including its law library; the collection of federal, state and municipal documents; the collection of books for the blind; the special collection on California; and the Sutro collection of rare books. The fact that all sorts of material are handled in one institution is unusual and aids greatly in library training.

2. A viewpoint from which the student can see the working of not only the State Library but also the county free libraries and free public libraries, as they are all working together toward economical, equal and complete service for the people of California. The State Library has voluntarily undertaken to supplement the libraries of the state and this is the reason of the close connection between this library and the others. California's service is unique in that the service from the State Library is given free even of transportation charges to county free libraries.

ENTRANCE REQUIREMENTS

As the course is planned for one year, it has been found necessary to have at least a university or college graduation to build on, so the entrance requirement was raised to university or college graduation beginning with the class that entered September 27, 1915.

The applicant must pass an examination for which special arrangement will be made with each individual. It will be conducted by the California State Civil Service Commission.

The examination will consist of a statement of the candidate's education, training and experience as it appears in the application blank, and an oral test to determine the candidate's fitness for the library profession, both as to his personality and

judgment and as to his fund of general information, including history, current events and literature.

Applicants must be at least twenty years of age and under thirty on the day of the examination.

The number of students will be limited to twelve.

Two application blanks will be furnished on request, one for the State Library and one for the State Civil Service. Both applications must be fully filled out and on file at least one week before the oral examination.

Students who are planning their courses of study in high school or college, or both, with the idea of taking up library work in California, are advised to include Spanish among the modern languages selected as it is of peculiar importance in this state.

The typewriter is so much used in every part of library work that accepted applicants should plan to be proficient in its use.

PLAN OF THE COURSE

The course is planned so that each student works in each of the departments a short time the first term and a longer time the second term. During these practice work hours, the student is given, as far as possible, the actual work of the department and all work is carefully revised.

Only such instruction is given in the form of lectures as can, to best advantage, be handled in that way.

In order that the student may have practice in speaking on his feet and on varied subjects, current events, California history and literature and such subjects as library schools, library publications, buildings, etc., are looked up by the students and reported upon—without notes when possible—in class. This sort of work also gives the student practice in reference work, as the subjects are assigned and the reports made before a member of the staff informed on the subject of the report. This work is called student talks.

During the second term it is planned that the student spend about 175 hours on a bibliography on some special subject—the preference being given to a California subject that has not been worked up before.

About 50 hours are spent on a special piece of indexing, preference being given to indexing some California periodicals that have not been indexed in any of the printed indexes to periodical literature.

TUITION, EXPENSES AND COMPENSATION WORK

There is no charge for the course of instruction, and the necessary supplies and textbooks are supplied by the Library for the use of the student.

As it is often difficult to take the time to specialize for a year after finishing a college course, the Library undertakes to furnish compensation work for those students who need it, such work to be done Saturdays and after library hours. Students are advised, however, not to undertake the extra work for compensation unless necessary.

CERTIFICATE AND PROFESSIONAL STANDING

A certificate will be given to those who complete the course satisfactorily. The certificate, under the State Civil Service, will be for positions as "library assistant." The year's course can not prepare any student for a higher position, but with experience afterward in some large library, or in a county free library, it may be possible in time to pass the examination for certification as county librarian, under the State Board of Library Examiners.

The class will be on probation during the first six weeks of the first term. At the end of that period only those who show qualities that would suit them to the library profession will be permited to continue the course.

LECTURERS

Some special lecturers will be engaged for lectures on special subjects, espcially on California subjects, but with these exceptions, the lecturers for the courses are the heads of the departments of the State Library.*

COURSE OF STUDY

California library history and development and the library profession in California.

4 lectures.

*For up-to-date list of State Library staff, see page 237.

The history of libraries, the publications on libraries, California library law, library law of other states and countries, the California county free library and organizing county free libraries.

12 lectures; 2 student talks.

School library law, library service to schools, children's books, story telling, and organizing school library service.

6 lectures.

Book buying, including details of ordering and receiving books and checking bills; the book trade, book dealers and publishers and their relations with libraries including consideration of the principal American and English publishers and their publications; various accession records in use in libraries, especially the system in use in the State Library.

6 lectures.

Periodicals and binding, including history of periodical literature, ordering, receiving, checking, and preparing for the bindery both newspapers and magazines.

6 lectures.

In classification, the Decimal system, which is in use in the State Library, is the one taught. Special instruction is given in the building of numbers, and the adoption of arbitrary schemes to suit the needs of each library. Lectures are also given on the Expansive classification, the Library of Congress classification and other schemes, and on expansions of the Decimal classification. Some practice work is given in connection with the lectures on the Library of Congress scheme.

36 lectures.

Instruction is given in dictionary cataloging. The rules followed are those compiled by committees of the American Library Association and the British Library Association, especial attention being called to the variations practiced by the State Library. Points covered include author, title, collation, imprint, notes, added entries, anonymous and pseudonymous books, series, continuations, and author, title and subject analytics. Practice is given in ordering, receiving and adapting Library of Congress cards. Throughout the course the idea of the catalog as a very important tool for the library is emphasized and special attention is given to the work of assigning subject headings and cross references.

Additional lectures are given on catalogers' reference books, and the cataloging of music, maps, slides and pictures.

Shelf listing is included in the course.

36 lectures.

Reference work and bibliography, including all available aids in filling author and subject requests which come to the State Library either from state officials or from libraries of California; instruction and supervision of the special bibliographical work done by the student.

24 lectures.

Law books and law reference, including use of index to legal periodicals and index to court records.

2 lectures.

Legislative reference, including the work of legislative reference libraries, special libraries, state libraries and state library commissions, important libraries and librarians and current events.

7 lectures; 12 student talks.

Government documents, federal, state and municipal; acquisition, arrangement and classification; use of indexes and reference work in documents.

14 lectures; 2 student talks.

California, including California history, geography, literature, art and the resources of the state; the collecting and preserving of historical material; its scope and uses, and reference work in California historical material. This is the example used to teach the student the various details of collecting and handling a special collection.

9 lectures; 11 student talks.

Books for the blind, including history of the types for the blind; books, music, magazines and appliances, library work for the blind, reference work, home teaching and other subjects of interest to the blind, such as education with the seeing, the best schools, activities of the blind.

6 lectures; 3 student talks.

Indexing.

2 lectures.

Bookbinding, care of maps and manuscripts, editions, fine bindings and rare books.

4 lectures.

Charging systems and forms and blanks for records.

2 lectures; 1 student talk.

Ordering books, periodicals, pictures, slides, stereographs, library furniture and supplies—the general principles.

1 lecture.

Bookkeeping, filing systems, letter writing and the use of the typewriter.

3 lectures.

Library buildings, including architecture, floor plans, materials for construction, heating, lighting and furnishing.

1 lecture; 2 student talks.

Library reports and bulletins and preparing copy for the printer.

2 lectures.

Library schools and training for the library profession.

2 student talks.

Advertising.

2 lectures.

In addition to practice work in many of the above subjects, there is also work in alphabeting and filing, book repair, book binding and book finishing, inventory taking, and in writing out digests of subjects; and demonstration of working of cameragraph, multicolor press and shipping department.

CALENDAR FOR CLASS OF 1917

Monday, September 25, 1916. First term opens at State Library, Sacramento.

Thursday, October 12, 1916. Holiday, Columbus Day.

Tuesday, November 7, 1916. Holiday, Election Day.

Monday to Friday, November 20th to November 24, 1916. Thanksgiving vacation.

Friday, December 22, 1916. Last day of first term.

Tuesday, January 2, 1917. Second term opens.

Monday, February 12, 1917. Holiday, Lincoln's Birthday.

Thursday, February 22, 1917. Holiday, Washington's Birthday.

Wednesday, May 30, 1917. Holiday, Decoration Day.

Friday, June 15, 1917. End of second term.

CLASS OF 1914.

Miss Ruth Beard, Modesto, Cal.
Miss Helen V. Briggs, Sacramento, Cal.
Miss Helen M. Bruner, Sacramento, Cal.
Miss Blanche Chalfant, Bishop, Cal.
Miss Miriam J. Concord, Modesto, Cal.
Miss Mabel Coulter, Salinas, Cal.
Miss Bernice L. Goff, San Jose, Cal.
Miss Vivian Gregory, Woodland, Cal.
Miss Cecilia Henderson, Santa Paula, Cal.
Miss Anne Margrave, Santa Barbara, Cal.
Miss Lenala Martin, Sacramento, Cal.
Miss Myrtle Ruhl, Redwood City, Cal.
Miss Jennie Rumsey, Woodland, Cal.
Miss Caroline Wenzel, Sacramento, Cal.

CLASS OF 1915.

Miss Esther M. Bomgardner, San Diego, Cal.
Miss Agnes E. Brown, Palo Alto, Cal.
Miss Ruth E. Bullock, Redlands, Cal.
Miss Dorothy L. Clarke, Sacramento, Cal.
Miss Estella DeFord, National City, Cal.
Miss Mary E. Glock, Madera, Cal.
Miss Margaret Hatch, Santa Rosa, Cal.
Miss Edna S. Holroyd, Hanford, Cal.
Miss Louise E. Jammé, Hood River, Ore.
Miss Amy G. Luke, Willows, Cal.
Miss Winona McConnell, Elk Grove, Cal.
Miss Marion L. Schumacher, Hanford, Cal.

CLASS OF 1916.

Miss Constance Darrow, Lewistown, Mont.
Miss Margaret L. Potter, Oakland, Cal
Miss Eunice D. Steele, Berkeley, Cal.
William S. Unsworth, Reno, Nev.
Miss Josephine L. Whitbeck, Richmond, Cal.

MAP OF CALIFORNIA, SHOWING COUNTIES.

LIST OF COUNTIES HAVING COUNTY FREE LIBRARIES.

County	Librarian	Established	Income	Volumes	Branches	Total school districts in county (including elem. and high)	School districts that have joined
Alameda	Miss Mary Barmby	Sept. 26, 1910	$24,497 80	26,174	43	56	14
Butte	Miss Gladys Brownson	Sept. 3, 1913	6,000 12	10,093	83	81	62
Colusa	Not started	June 8, 1915				44	
Contra Costa	Mrs Alice G. Whitbeck	July 21, 1913	10,224 72	18,288	59	63	29
Fresno	Miss Sarah E. McCardle	Mar. 12, 1912	25,120 00	28,048	57	171	29
Glenn	Miss Essae M. Culver	April 8, 1914	5,467 00	3,793	18	44	0
Humboldt	Miss Ida M. Reagan	May 12, 1914	13,140 47	4,306	22	109	0
Imperial	Mrs Thomas B. Beeman	Feb. 6, 1912	3,252 21	11,565	39	56	30
Inyo	Miss Jennie May Brown	Sept. 15, 1913	5,110 16	3,743	14	25	5
Kern	Mrs Julia G. Babcock	Nov. 16, 1910	26,580 11	19.828	45	104	0
Kings	Miss Bessie B. Silverthorn	June 4, 1912	15,296 42	14,510	60	52	25
Lassen	Miss Miriam J. Colcord	Sept. 7, 1915	3,500 00	956	27	44	38
Los Angeles	Miss Celia Gleason	Sept. 5, 1912	78,515 00	84,899	107	178	7
Madera	Miss Maude L. Mast	May 3, 1910	12,762 00	11,610	40	49	26
Merced	Miss Winifred H. Bigley	June 6, 1910	29,370 56	20,718	18	75	1
Modoc	Not started	July 8, 1915				44	
Monterey	Miss Anne Hadden	April 6, 1912	13,250 22	5,483	30	98	13
Plumas	Miss Blanche Chalfant	Sept. 7, 1915	3,535 00	1,016	4	33	1
Riverside	Joseph F. Daniels	Nov. 8, 1911	6,500 00	0	55	81	19
Sacramento	Lauren W. Ripley	Oct. 1, 1908	10,259 37	49,500	319	83	56
San Bernardino	Miss Caroline S. Waters	July 14, 1913	11,254 80	10,513	44	84	17
San Diego	Miss Jennie Herrman	April 5, 1912	19,110 92	15,050	50	124	5
San Joaquin	W. F. Clowdsley	Mar. 7, 1910	11,100 00	0	24	93	0
San Luis Obispo	Not started	July 6, 1915				94	
San Mateo	Miss Anne Bell Bailey	Sept. 5, 1912	5,100 00	183	2	41	0
Santa Barbara	Mrs Frances B. Linn	Feb. 16, 1910	13,261 95	16,096	51	71	28
Santa Clara	Miss Stella Huntington	July 20, 1912	10,776 11	7,057	33	94	13
Siskiyou	Miss Margaret E. Dold	June 7, 1915	6,631 70	3,325	64	95	50
Solano	Miss Clara B. Dills	April 6, 1914	8,657 88	5,232	36	61	29
Stanislaus	Miss Cornelia D. Provines	Aug. 14, 1911	12,678 05	12,589	23	83	0
Tulare	Mrs Bessie Herrman Twaddle	June 10, 1910	14,899 03	22,661	84	147	18
Ventura	Miss Julia Steffa	April 9, 1915	6,000 00			62	
Yolo	Miss Eleanor Hitt	July 10, 1910	9,237 28	20,397	64	50	43
33	30	O 1,'08–S 7,'15	$421,088 88	427,633	1,515	2,589	558

CALIFORNIA LIBRARIES

All libraries are listed except elementary public school and church libraries and those which belong to private individuals. They are arranged alphabetically by place under counties and counties are arranged alphabetically. To determine the county in which any place is located see list following these introductory paragraphs.

Those libraries are marked with an asterisk (*) which are not free to the public for either loan or reference purposes.

Libraries marked with ‡ are United States depository libraries; those marked with § are depositories for the Official Gazette of the Patent Office; those marked with ‖ are geological depositories; those marked with ♯ are Library of Congress card depositories. This information was revised in September, 1913.

Branches of the county free library receive supplementary library service from the State Library free of transportation charges with the exception of those branches where the name is in italic.

The months are abbreviated as follows:

January Ja	July Jl
February F	August Ag
March Mr	September S
April Ap	October O
May My	November N
June Je	December D

Statistics are printed for the quarter, but are sent in by the libraries for each month separately in most cases. So that the figures for circulation may be uniform, current magazines are included in the total whether reported that way or not.

In an effort to have the statistics uniform in reference to number of branches, any distributing point through which service is given directly from headquarters is counted as a branch. For example, a community branch of a county free library may serve not only the community but also several schools. Such a case would be considered one branch. Service is sometimes given to several class rooms in a school by serving each class room directly from headquarters instead of through the principal of the school for all classes. In such cases each class room is counted as a branch. This method of counting branches is subject to change if a more satisfactory plan is agreed upon later.

Blanks for October, November and December statistics were sent to all libraries in December. Annual report blanks were sent to tax supported libraries in June. A few have still not been returned.

There are in California 33 county free libraries (30 in operation); 2 library district libraries; 3 high school district libraries; 132 libraries supported by city taxation; 38 towns with free public libraries that are included in county free library service (20 under sec. 3; 18 under sec. 16); 66 law libraries, of which 55 are county law libraries; 58 county teachers' libraries; 353 libraries in educational institutions of which 6 are universities, 7 colleges, 8 normal schools, 270 public high schools, 62 private schools and other institutions; 45 miscellaneous institution libraries and 71 association or society libraries; 39 subscription libraries. In connection with the above libraries are 1730 branches and deposit stations.

There are 164 library buildings, of which 143 were gifts, and of these gifts 126 are from Andrew Carnegie.

As the libraries are now listed under counties, the following alphabetical list by place, giving county, is printed:

Acampo, San Joaquin co.
Acton, Los Angeles co.
Adin, Modoc co.
Afton, Glenn co.
Agenda School District, Kings co.
Agnew, Santa Clara co.
Aguaje School District, Santa Barbara co.
Ahwahnee, Madera co.
Alabama School, Sacramento co.
Alameda, Alameda co.
Alamo, Imperial co.
Alamos, Riverside co.
Albany, Alameda co.
Alcatraz School District, Santa Barbara co.
Alder Point, Humboldt co.
Alhambra, Los Angeles co.
Alhambra School District, Contra Costa co.
Alila, Tulare co.
Allensworth, Tulare co.
Alma, Santa Clara co.
Alpaugh, Tulare co.
Alpha, Madera co.
Alpine, San Diego co.
Alta Loma, San Bernardino co.
Altadena, Los Angeles co.
Altamont, Alameda co.

Alton, Humboldt co.
Alturas, Modoc co.
Alvarado, Alameda co.
Alvina School District, Fresno co.
Alviso, Alameda co.
Alviso, Santa Clara co.
Alviso School District, Alameda co.
American Canyon School District, Solano co.
Amsterdam, Merced co.
Anaheim, Orange co.
Anderson, Shasta co.
Andrew Jackson School District, Los Angeles co.
Angels Camp, Calaveras co.
Angelus Mesa, Los Angeles co.
Angiola, Tulare co.
Annandale, Los Angeles co.
Annette, Kern co.
Antelope, Sacramento co.
Antelope School District, Butte co.
Antioch, Contra Costa co.
Apricot School District, Yolo co.
Arbolado, see Big Sur, Monterey co.
Arcadia, Los Angeles co.
Arcata, Humboldt co.
Arcola School District, Madera co.
Armona, Kings co.
Aromas, Monterey co.
Arrowhead School District, San Bernardino co.
Arroyo Grande, San Luis Obispo co.
Artesia, Los Angeles co.
Ash Valley School District, Lassen co.
Atkins, Butte co.
Atlanta, San Joaquin co.
Athlone, Merced co.
Atwater, Merced co.
Auburn, Placer co.
Aurora School, Tulare co.
Avalon, Los Angeles co.
Avon, Contra Costa co.
Azusa, Los Angeles co.
Badger, Tulare co.
Bailey Flats, Madera co.
Bairdstown, Los Angeles co.
Bakersfield, Kern co.
Bald Rock School District, Butte co.
Baldwin Park, Los Angeles co.
Ballard School District, Santa Barbara co.
Bangor, Butte co.
Banning, Riverside co.
Banta, San Joaquin co.
Bard School District, Imperial co.
Barstow, San Bernardino co.
Barstow Colony, Fresno co.
Bass Lake, see The Pines, Madera co.
Bay Point, Contra Costa co.
Bayliss, Glenn co.
Beaumont, Riverside co.
Beckwith, Plumas co.
Beldridge, Kern co.
Bell, Los Angeles co.
Bell School District, Santa Barbara co.
Bellflower, Los Angeles co.
Belmont, San Mateo co.
Belvedere, Los Angeles co.
Benicia, Solano co.
Ben Lomond, Santa Cruz co.
Berenda, Madera co.
Berkeley, Alameda co.
Berry Creek, Butte co.
Berryessa, Santa Clara co.
Berryvale School District, Siskiyou co.
Bethel School District, Fresno co.
Betteravia, Santa Barbara co.
Beverly Hills, Los Angeles co.
Bicknell, *see* Careaga School District, Santa Barbara co.
Bidwell Bar School District, Butte co.
Bieber, Lassen co.
Big Bar School District, Butte co.
Big Bend, Butte co.
Big Pine, Inyo co.
Big Sur, Monterey co.
Biggs, Butte co.
Binghamton School District, Solano co.
Bird Flat School District, Lassen co.
Bishop, Inyo co.
Blacks, Yolo co.
Bliss, Tulare co.
Blochman School District, Santa Barbara co.
Blocksburg, Humboldt co.
Bloomington, San Bernardino co.
Blue Lake, Humboldt co.
Blythe, Riverside co.
Bogus School District, Siskiyou co.
Bonita, San Diego co.
Bonita School District, Santa Barbara co.
Bonsall, San Diego co.
Boonville, Mendocino co.
Bostonia, San Diego co.
Boulder Creek, Santa Cruz co.
Boulevard, San Diego co.
Box S. Ranch, San Bernardino co.
Bradley, Monterey co.
Brawley, Imperial co.
Bray, Siskiyou co.
Brentwood, Contra Costa co.
Bridgeport, Mono co.
Bridgeport School District, Lassen co.

Bridgeville, Humboldt co.
Broderick, Yolo co.
Brooks, Yolo co.
Bruceville, Sacramento co.
Brush Creek, Butte co.
Buena Park, Orange co.
Burbank, Los Angeles co.
Burbank, Santa Clara co.
Burlingame, San Mateo co.
Burton School, Tulare co.
Butte City, Glenn co.
Butte School District, Butte co.
Butte School District, Lassen co.
Buttonwillow, Kern co.
Byron, Contra Costa co.
C M Ranch, Imperial co.
Cabazon, Riverside co.
Cache Creek School District, Yolo co.
Cacheville School District, Yolo co.
Cajon School District, San Bernardino co.
Calexico, Imperial co.
Caliente, Kern co.
Calipatria, Imperial co.
Calistoga, Napa co.
Callahans School District, Siskiyou co.
Calorita School District, Lassen co.
Calwa City, Fresno co.
Cambrian School District, Santa Clara co.
Camp Meeker, Sonoma co.
Camp West Fork, Los Angeles co.
Campbell, Santa Clara co.
Campo, San Diego co.
Cañon School District, Yolo co.
Capay, Yolo co.
Cardiff-by-the-Sea, San Diego co.
Careaga School District, Santa Barbara co.
Carlotta, Humboldt co.
Carmel, Monterey co.
Carpinteria, Santa Barbara co.
Carquinez School District, Contra Costa co.
Caruthers, Fresno co.
Casmalia School District, Santa Barbara co.
Castle, San Joaquin co.
Castle Peak School District, Madera co.
Castroville, Monterey co.
Cathedral Oaks School District, Santa Barbara co.
Cecilville, Siskiyou co.
Cedar Park School District, Siskiyou co.
Cedarville, Modoc co.
Cement, Solano co.
Center School District, Siskiyou co.
Center School District, Solano co.
Centerville, Alameda co.
Centerville, Butte co.
Centinela School District, Imperial co.
Central School District, Los Angeles co.
Ceres, Stanislaus co.
Chapmantown, Butte co.
Charter Oak, Los Angeles co.
Chico, Butte co.
Chico Vecino, Butte co.
Chino, San Bernardino co.
Cholame, Monterey co.
Chowchilla, Madera co.
Christian Colony, San Joaquin co.
Chula Vista, San Diego co.
Citrona Park, Glenn co.
Claremont, Los Angeles co.
Clarksburg, Yolo co.
Claus, Stanislaus co.
Clay, Sacramento co.
Clayton School District, Butte co.
Clear Creek School District, Butte co.
Clearwater-Hynes, Los Angeles co.
Clements, San Joaquin co.
Clio, Plumas co.
Clipper Mills School District, Butte co.
Clover School District, Yolo co.
Cloverdale, Sonoma co.
Clovis, Fresno co.
Coachella, Riverside co.
Coalinga, Fresno co.
Coarse Gold, Madera co.
Codora, Glenn co.
Coho School, Tulare co.
College City, Colusa co.
College School District, Santa Barbara co.
Collinsville, Solano co.
Colonial Heights, see Sacramento.
Colton, San Bernardino co.
Columbine, Tulare co.
Columbus School District, Siskiyou co.
Colusa, Colusa co.
Compton, Los Angeles co.
Concepcion, Santa Barbara co.
Concord, Contra Costa co.
Conejo, Fresno co.
Constantia School District, Lassen co.
Construction Camp No. 5, Los Angeles co.
Cooper School District, Solano co.
Corcoran, Kings co.
Cornell, Los Angeles co.
Corning, Tehama co.
Corona, Riverside co.
Coronado, San Diego co.
Corral de Tierra, see Lincoln School District, Monterey co.
Cosumne, Sacramento co.

Cotati, Sonoma co.
Cottonwood School District, Butte co.
Cottonwood School District, Yolo co.
Courtland, Sacramento co.
Covelo, Mendocino co.
Covina, Los Angeles co.
Cowell, Contra Costa co.
Coyote, Santa Clara co.
Craghill, Kings co.
Crane Valley, see The Pines, Madera co.
Crescent City, Del Norte co.
Crescent Island School District, Solano co.
Crockett, Contra Costa co.
Crome, Glenn co.
Cross Creek School District, Kings co.
Crow Canyon, Alameda co.
Crows Landing, Stanislaus co.
Crystal School District, Solano co.
Cucamonga, San Bernardino co.
Culver City, Los Angeles co.
Cunningham School District, Madera co.
Cupertino, Santa Clara co.
Curtis Oaks, see Sacramento, Sacramento co.
Cutler, Tulare co.
Cuttens, Kern co.
Cuyama, Santa Barbara co.
Daggett, San Bernardino co.
Dairyland School District, Madera co.
Dale, San Bernardino co.
Danville, Contra Costa co.
Darwin, Inyo co.
Date School District, Imperial co.
Davis, Yolo co.
Dayton School District, Butte co.
De Sabla, see Nimshew School District, Butte co.
Decoto, Alameda co.
Deep Well, Madera co.
Deer Creek School, Tulare co.
Dehesa, San Diego co.
Delano, Kern co.
Del Mar, San Diego co.
Del Monte School District, Monterey co.
Del Paso Heights, Sacramento co.
Del Rey, Fresno co.
Del Rosa, San Bernardino co.
Delta View School District, Kings co.
Denair, Stanislaus co.
Dennis School District, Madera co.
Dennison School, Tulare co.
Descanso, San Diego co.
Devore, *see* Cajon School District, San Bernardino co.
Diamondville School District, Butte co.
Diaz School District, Inyo co.
Dinuba, Tulare co.
Dixieland, Imperial co.
Dixon, Solano co.
Dome, Santa Barbara co.
Domino, Kern co.
Dorris School District, Siskiyou co.
Dos Palos, Merced co.
Downey, Los Angeles co.
Downieville, Sierra co.
Dry Valley School District, Lassen co.
Dublin, Alameda co.
Ducor, Tulare co.
Dudley, *see* Orchard's Place, Kings co.
Dulzura, San Diego co.
Dunlap, Fresno co.
Dunnigan, Yolo co.
Dunsmuir, Siskiyou co.
Durham, Butte co.
Eagle Rock, Los Angeles co.
Earlimart, Tulare co.
East Fork School District, Siskiyou co.
East Gridley, Butte co.
East Lynne School, Tulare co.
East Sacramento, Sacramento co.
East San Diego, San Diego co.
Eastin School District, Madera co.
Easton, Fresno co.
Eastside School District, Imperial co.
Echo Mountain, Los Angeles co.
Eden Vale School District, Alameda co.
Edendale, Tulare co.
Edgewood School District, Siskiyou co.
Edison, Kern co.
Edison Power Plant, Kern co.
Eel River Island, Humboldt co.
El Cajon, San Diego co.
El Centro, Imperial co.
Elda School, Tulare co.
Eldridge, Sonoma co.
Elizabeth Lake, Los Angeles co.
Elk Creek, Glenn co.
Elk Grove, Sacramento co.
Elm School District, Imperial co.
Elmer, Kern co.
Elmhurst, see Oakland.
Elmira, Solano co.
El Monte, Los Angeles co.
El Rio, Ventura co.
El Segundo, Los Angeles co.
Elsinore, Riverside co.
El Venedo, Los Angeles co.
Elverta, Sacramento co.
Emeryville School District, Alameda co.
Empire, Stanislaus co.
Encanto, San Diego co.
Encinal School District, Santa Clara co.
Encinitas, San Diego co.

Ensign School District, Riverside co.
Enterprise School District, Yolo co.
Escalon, San Joaquin co.
Escondido, San Diego co.
Esparto, Yolo co.
Ethanac, Riverside co.
Etiwanda, San Bernardino co.
Etna, Siskiyou co.
Ettersburg, Humboldt co.
Eucalyptus School District, Imperial co.
Eureka, Humboldt co.
Eureka School District, Yolo co.
Evergreen, Santa Clara co.
Excelsior School District, Kings co.
Excelsior School District, Siskiyou co.
Exeter, Tulare co.
Fairacres, Stanislaus co.
Fairfield, Solano co.
Fairfield School District, Yolo co.
Fairmead, Madera co.
Fair Oaks, Sacramento co.
Fairview, Glenn co.
Fairview School District, Merced co.
Fairview School District, Monterey co.
Fairview School District, San Bernardino co.
Fairview School District, Yolo co.
Falk, Humboldt co.
Fall Creek School District, Siskiyou co.
Fallbrook, San Diego co.
Famosa, Kern co.
Farmersville, Tulare co.
Farmington, San Joaquin co.
Fellows, Kern co.
Fern School District, Imperial co.
Ferndale, Humboldt co.
Ferrell School District, Imperial co.
Fertilla, see Sunnyside School District, Riverside co.
Fillmore, Ventura co.
Fillmore School District, Yolo co.
Floral, Butte co.
Florence, Los Angeles co.
Florence School District, Imperial co.
Florin, Sacramento co.
Folsom, Sacramento co.
Fontana, San Bernardino co.
Forbestown, Butte co.
Ford School District, San Bernardino co.
Fort Bragg, Mendocino co.
Fort Jones School District, Siskiyou co.
Fort Sage School District, Lassen co.
Ft. Seward, *see* Blocksburg, Humboldt co.
Ft. Yuma School District, Imperial co.
Fortuna, Humboldt co.
Foster, San Diego co.
Fowler, Fresno co.
Franklin, Sacramento co.
Franklin School District, Fresno co.
Franklin School District, Monterey co.
Fraser School District, Kings co.
Freeport, Sacramento co.
French Camp, San Joaquin co.
French Creek School District, Butte co.
French Creek School District, Siskiyou co.
Fresno, Fresno co.
Fresno Flats, Madera co.
Friant, *see* Coarse Gold, etc., Madera co.
Fruitridge School District, Sacramento co.
Fruitvale, see Oakland.
Fruitvale School District, Butte co.
Fruitvale School District, Fresno co.
Fullerton, Orange co.
Gallatin, Los Angeles co.
Galt, Sacramento co.
Garbersville, Humboldt co.
Gardena, Los Angeles co.
Gaviota, Santa Barbara co.
Gazelle, Siskiyou co.
Germantown, Glenn co.
Gilroy, Santa Clara co.
Glamis, Imperial co.
Glamis, see Sunnyside School District, Riverside co.
Glenavon, Riverside co.
Glendale, Los Angeles co.
Glendora, Los Angeles co.
Glenn, Glenn co.
Glennville, Kern co.
Goleta, Santa Barbara co.
Gomer School District, Solano co.
Gonzales, Monterey co.
Gordon School District, Yolo co.
Gosford, Kern co.
Goshen, Tulare co.
Grafton, Yolo co.
Grafton School District, Butte co.
Graham, Los Angeles co.
Grangeville, Kings co.
Grant, Los Angeles co.
Grant School District, Fresno co.
Grant School District, Solano co.
Grape Vine, Glenn co.
Grass Valley, Nevada co.
Graton, Sonoma co.
Gray Mountain, San Bernardino co.
Green Valley School District, Solano co.
Greenfield, Monterey co.
Greenhorn School District, Siskiyou co.
Greenview School District, Siskiyou co.

Greenville, Plumas co.
Gridley, Butte co.
Grizzly Bluff, Humboldt co.
Grub Gulch, Madera co.
Guadalupe, Santa Barbara co.
Guernsey, Kings co.
Guinda, Yolo co.
Gustine, Merced co.
Halfmoon Bay, San Mateo co.
Hallack, see Oro Grande, San Bernardino co.
Hamburg School District, Siskiyou co.
Hamilton, Glenn co.
Hanford, Kings co.
Hanover School District, Madera co.
Happy Camp, Siskiyou co.
Harbor City, Los Angeles co.
Hardwick, Kings co.
Havilah, Kern co.
Hawkins School District, Madera co.
Hawkinsville School District, Siskiyou co.
Hawthorne, Los Angeles co.
Hayden Hill School District, Lassen co.
Hayward, Alameda co.
Hayward Heath, Alameda co.
Healdsburg, Sonoma co.
Heber, Imperial co.
Helen, San Bernardino co.
Hemet, Riverside co.
Hercules, Contra Costa co.
Hermon, Los Angeles co.
Hermosa Beach, Los Angeles co.
Herold, see Alabama School District, Sacramento co.
Hesperia, San Bernardino co.
Hickman, Stanislaus co.
Hicks, San Bernardino co.
Highgrove, Riverside co.
Highland, Alameda co.
Highland, San Bernardino co.
Highland School District, Lassen co.
Highland School District, San Diego co.
Highline School District, Imperial co.
Highway School, Tulare co.
Hilt, Siskiyou co.
Hinkley, San Bernardino co.
Hobgood, Imperial co.
Hollister, San Benito co.
Hollywood, see Los Angeles.
Holmes, Humboldt co.
Holtville, Imperial co.
Honcut, Butte co.
Honey Lake School District, Lassen co.
Hope School District, Santa Barbara co.
Hot Springs, Tulare co.
Hueneme, Ventura co.
Hughson, Stanislaus co.
Humbug School District, Siskiyou co.
Hume, Fresno co.
Hunter School District, Solano co.
Huntington Beach, Orange co.
Huntington Park, Los Angeles co.
Hurleton, *see* Atkins School District, Butte co.
Hyde Park, Los Angeles co.
Hydesville, Humboldt co.
Iaqua, Humboldt co.
Imperial, Imperial co.
Imperial Beach, San Diego co.
Independence, Inyo co.
Independence School District, Siskiyou co.
Indian Creek School District, Siskiyou co.
Indio School District, Riverside co.
Inglewood, Los Angeles co.
Inyokern, Kern co.
Ione, Amador co.
Iron House, Contra Costa co.
Irvington, Alameda co.
Irwin, Merced co.
Irwindale, Los Angeles co.
Isabella, Kern co.
Isleton, Sacramento co.
Jacinto, Glenn co.
Jackson, Amador co.
Jackson School District, Santa Clara co.
Jamacha, San Diego co.
Jamesburg, Monterey co.
Jamul, San Diego co.
Janesville School District, Lassen co.
Jasper School District, Imperial co.
Jefferson School District, Lassen co.
Jefferson School District, Yolo co.
Jersey Landing, Contra Costa co.
Jersey School District, Contra Costa co.
Jonata School District, Santa Barbara co.
Julian, San Diego co.
Jurupa Heights School District, Riverside co.
Kaweah, Tulare co.
Kearney Park, Fresno co.
Keeler, Inyo co.
Keenbrook School District, San Bernardino co.
Keene, Kern co.
Kerman, Fresno co.
Kernville, Kern co.
Keyes, Stanislaus co.
King City, Monterey co.

King School District, Solano co.
Kings River School District, Kings co.
Kings School District, Butte co.
Kingsburg, Fresno co.
Klamath City School District, Siskiyou co.
Knightsen, Contra Costa co.
Knowles, Madera co.
Korbel, *see* Blue Lake, Humboldt co.
Kramer, San Bernardino co.
La Cañada, Los Angeles co.
La Crescenta, Los Angeles co.
Lafayette, Contra Costa co.
Lagoon School District, Solano co.
La Grange, Stanislaus co.
Laguna, Los Angeles co.
Laguna School District, Fresno co.
Laguna School District, Santa Barbara co.
Lagunita School District, Monterey co.
La Jolla, see San Diego.
Lake School District, Kings co.
Lake School District, Lassen co.
Lakeport, Lake co.
Lakeside, San Diego co.
Lakeside School District, Kings co.
Lakeside School District, Santa Clara co.
Lake View, Siskiyou co.
Lake View School, Tulare co.
Lakeview School District, Kings co.
Lamanda Park, Los Angeles co.
La Mesa, San Diego co.
La Mesa Heights, San Diego co.
La Motte School, Tulare co.
Lancaster, Los Angeles co.
Landlow School District, Butte co.
Lanfair School District, San Bernardino co.
Lang, Los Angeles co.
Lankershim, Los Angeles co.
La Porte, Plumas co.
Larkspur, Marin co.
Las Plumas, Butte co.
Lathrop, San Joaquin co.
Laton, Fresno co.
Laugenour School District, Yolo co.
Laurel Canyon, Los Angeles co.
La Verne School District, Imperial co.
La Vina, Los Angeles co.
La Vina School District, Madera co.
Lawndale, Los Angeles co.
Le Grand, Merced co.
Leland Gulch School District, Madera co.
Lemon Cove, Tulare co.
Lemon Grove, San Diego co.
Lemoore, Kings co.
Leona School District, Los Angeles co.
Lewis Creek School, Tulare co.
Liberty School District, Yolo co.
Likely, Modoc co.
Lincoln, Placer co.
Lincoln School District, Monterey co.
Lincoln School District, Siskiyou co.
Linden, San Joaquin co.
Lindsay, Tulare co.
Lindsay School District, Fresno co.
Lisbon School District, Yolo co.
Little Chico School District, Butte co.
Little Lake School District, Riverside co.
Littlelands, see Los Terrenitos, Los Angeles co.
Littlerock, Los Angeles co.
Little Shasta, Siskiyou co.
Live Oak School District, Contra Costa co.
Livermore, Alameda co.
Livingston, Merced co.
Llano, Los Angeles co.
Lockeford, San Joaquin co.
Lockwood, Monterey co.
Lodi, San Joaquin co.
Loleta, Humboldt co.
Loma Linda, San Bernardino co.
Lomita, Los Angeles co.
Lompoc, Santa Barbara co.
Lone Pine, Inyo co.
Lone Star, Fresno co.
Lone Star School District, Imperial co.
Lone Tree, Butte co.
Long Beach, Los Angeles co.
Lordsburg, Los Angeles co.
Los Alamos, Santa Barbara co.
Los Altos, Santa Clara co.
Los Angeles, Los Angeles co.
Los Banos, Merced co.
Los Gatos, Santa Clara co.
Los Molinos, Tehama co.
Los Olivos, Santa Barbara co.
Los Terrenitos, Los Angeles co.
Lost Hills, Kern co.
Lovell, Tulare co.
Lovelock School District, Butte co.
Lowden School District, Siskiyou co.
Lowood School District, Siskiyou co.
Loyalton, Sierra co.
Lucerne, San Bernardino co.
Lucerne Valley, San Bernardino co.
Ludlow, San Bernardino co.
Lumpkin School District, Butte co.
Lynwood, Los Angeles co.
McArthur, Shasta co.
McCabe School District, Imperial co.

McCloud, Siskiyou co.
McConaughy School District, Siskiyou co.
Macdoel School District, Siskiyou co.
McDonald Peak School District, Lassen co.
McFarland, Kern co.
Machado School District, Santa Clara co.
McKay School District, Butte co.
McKinley School District, Fresno co.
McKinleyville, Humboldt co.
McKittrick, Kern co.
Madera, Madera co.
Madeline School District, Lassen co.
Madison, Yolo co.
Madison School District, Fresno co.
Magalia, Butte co.
Maine Prairie School District, Solano co.
Manhattan Beach, Los Angeles co.
Manteca, San Joaquin co.
Manzanar, Inyo co.
Manzanillo, Tulare co.
Manzanita School District, Butte co.
Manzanita School District, Fresno co.
Maricopa, Kern co.
Mariposa, Mariposa co.
Markleeville, Alpine co.
Martin School District, Santa Barbara co.
Martinez, Contra Costa co.
Marysdale, Madera co.
Marysville, Yuba co.
Maxwell, Colusa co.
Mayfield, Santa Clara co.
Meadow Valley, Plumas co.
Meamber School District, Siskiyou co.
Mecca, Riverside co.
Meloland School District, Imperial co.
Mendocino, Mendocino co.
Menlo Park, San Mateo co.
Merced, Merced co.
Merced Falls, Merced co.
Meridian School District, Butte co.
Merrimac, Butte co.
Merritt School District, Yolo co.
Mesa Grande, San Diego co.
Michellinda, Los Angeles co.
Middletown, Lake co.
Midway, Alameda co.
Midway School District, San Bernardino co.
Milford School District, Lassen co.
Mill Valley, Marin co.
Mills College, see Oakland.
Milpitas, Santa Clara co.
Mission, Monterey co.
Mission San Jose, Alameda co.
Mission School District, Monterey co.
Mission School District, Santa Barbara co.
Missouri Bend School District, Lassen co.
Mist, see Bailey Flats, Madera co.
Mocho School District, Alameda co.
Modesto, Stanislaus co.
Moffat Creek School District, Siskiyou co.
Mojave, Kern co.
Moneta, Los Angeles co.
Mono, Siskiyou co.
Monolith, Kern co.
Monroe School District, Fresno co.
Monroe School District, Monterey co.
Monrovia, Los Angeles co.
Montebello, Los Angeles co.
Montecito, Santa Barbara co.
Monterey, Monterey co.
Montezuma School District, Solano co.
Montgomery School District, Yolo co.
Montpellier, Stanislaus co.
Mooretown, Butte co.
Moorland, San Joaquin co.
Moorpark, Ventura co.
Moraga School District, Contra Costa co.
Moreland School District, Santa Clara co.
Morgan Hill, Santa Clara co.
Morongo School District, San Bernardino co.
Morris Raine School District, Butte co.
Mossdale, San Joaquin co.
Mott School District, Siskiyou co.
Mt. Dome, Siskiyou co.
Mount Eden, Alameda co.
Mount Hamilton, Santa Clara co.
Mt. Olive School District, Fresno co.
Mt. Pleasant School District, Yolo co.
Mt. Signal, Imperial co.
Mt. Wilson, Los Angeles co.
Mountain Home School, Tulare co.
Mountain View, Santa Clara co.
Mountain View School District, Madera co.
Mountain View School District, Stanislaus co.
Mountain View School, Tulare co.
Mulberry School District, Imperial co.
Munich School District, Madera co.
Muroc, Kern co.
Murray School District, Alameda co.
Murrieta, Riverside co.

Napa, Napa co.
Naples, Santa Barbara co.
National City, San Diego co.
Natividad School District, Monterey co.
Navalencia School, Tulare co.
Needles, San Bernardino co.
Nestor, San Diego co.
Nevada City, Nevada co.
New Almaden, Santa Clara co.
New Home School District, Kings co.
Newark, Alameda co.
Newcastle, Placer co.
Newhall, Los Angeles co.
Newlove School District, Santa Barbara co.
Newman, Stanislaus co.
Newville, Glenn co.
Nichols, Contra Costa co.
Niland, Imperial co.
Niles, Alameda co.
Nimshew School District, Butte co.
Nithsdale, Los Angeles co.
Nord, Butte co.
Nordhoff, Ventura co.
Normal Heights, San Diego co.
Norman, Glenn co.
North End School District, Imperial co.
North Fork, Fresno co.
North Fork, Madera co.
North Glendale, Los Angeles co.
North Grafton School District, Yolo co.
North Point School District, Butte co.
North Sacramento, Sacramento co.
North Tule School, Tulare co.
Norwalk, Los Angeles co.
Nuevo School District, Riverside co.
Oak Bar, Siskiyou co.
Oak Grove, San Diego co.
Oak Grove School District, Lassen co.
Oak Park, see Sacramento.
Oakdale, Glenn co.
Oakdale, Stanislaus co.
Oakdale School, Tulare co.
Oakdale School District, Solano co.
Oakhurst, see Fresno Flats, Madera co.
Oakland, Alameda co.
Oakland Colony School, Tulare co.
Oakley, Contra Costa co.
Oakvale School District, Kings co.
Oat Creek School District, Yolo co.
Occidental, Sonoma co.
Ocean Park, see Santa Monica.
Oceanside, San Diego co.
Ockenden, Fresno co.
Ogilby, Imperial co.
Oil Center, Kern co.
Oilfields, Fresno co.
Oleander, Fresno co.
Olive School District, Butte co.
Olive School District, Solano co.
Oliveto, Los Angeles co.
O'Neals, Madera co.
Ontario, San Bernardino co.
Onyx, Kern co.
Orange, Orange co.
Orange Cove, Fresno co.
Orange School, Tulare co.
Orangehurst, Tulare co.
Orchard, San Joaquin co.
Orchard's Place, Kings co.
Orcutt, Santa Barbara co.
Ord, Glenn co.
Oregon City, Butte co.
Orella School District, Santa Barbara co.
Oriental, Glenn co.
Orinda Park, Contra Costa co.
Orland, Glenn co.
Oro Fino School District, Siskiyou co.
Oro Grande, San Bernardino co.
Orosi, Tulare co.
Oroville, Butte co.
Ortega School District, Santa Barbara co.
Otay, San Diego co.
Outside Creek School, Tulare co.
Owens School District, Solano co.
Owensmouth, Los Angeles co.
Oxnard, Ventura co.
Pacheco, Contra Costa co.
Pacific Grove, Monterey co.
Pacific School District, Sacramento co.
Pacoima, Los Angeles co.
Paddock School District, Kings co.
Paige School District, Fresno co.
Pala, San Diego co.
Pala School District, Santa Clara co.
Palermo, Butte co.
Palm City, San Diego co.
Palm Springs, Riverside co.
Palmdale, Los Angeles co.
Palms, Los Angeles co.
Palo Alto, Santa Clara co.
Paloma, Tulare co.
Palomar School, Los Angeles co.
Panama, Kern co.
Paradise, Butte co.
Parlier, Fresno co.
Parrot School District, Butte co.
Pasadena, Los Angeles co.
Paso Robles, San Luis Obispo co.
Patterson, Stanislaus co.
Pattiway, Kern co.
Patton, San Bernardino co.

Pedley, Riverside co.
Pepperwood, Humboldt co.
Perkins, Sacramento co.
Perrin School District, Fresno co.
Perris, Riverside co.
Petaluma, Sonoma co.
Petroleum, Kern co.
Picacho School District, Imperial co.
Picayune School District, Madera co.
Pinal, Santa Barbara co.
Pine Grove School District, Santa Barbara co.
Pine Knot, San Bernardino co.
Pine Ridge School District, Fresno co.
Pinecrest, San Bernardino co.
Pines, The, Madera co.
Pinole, Contra Costa co.
Pitts School District, Solano co.
Pittsburg, Contra Costa co.
Pixley, Tulare co.
Placerville, El Dorado co.
Plainfield School District, Yolo co.
Planada, Merced co.
Playa del Rey, Los Angeles co.
Plaza, Glenn co.
Pleasant Grove School District, Sacramento co.
Pleasant Hill, Contra Costa co.
Pleasanton, Alameda co.
Pleasant Prairie School District, Yolo co.
Pleasant Valley School District, Butte co.
Pleasants Valley School District, Solano co.
Pleyto, Monterey co.
Point Arena, Mendocino co.
Polk School District, Madera co.
Pomona, Los Angeles co.
Pond, Kern co.
Poplar, Tulare co.
Poplar School District, Lassen co.
Porterville, Tulare co.
Portola, Plumas co.
Potrero, San Diego co.
Poway, San Diego co.
Prado, see Rincon School District, Riverside co.
Prairie School District, Yolo co.
Princeton, Colusa co.
Puente, Los Angeles co.
Pulga, see Big Bar School District, Butte co.
Quail, Tulare co.
Quartz Valley School District, Siskiyou co.
Quincy, Plumas co.
Quincy School, Tulare co.
Quinn, Sacramento co.
Raisin City, Fresno co.
Ramona, San Diego co.
Ramona Acres, Los Angeles co.
Ramona School District, Kings co.
Ranchito, Los Angeles co.
Randsburg, Kern co.
Ranger, Tulare co.
Ransom School District, Stanislaus co
Raymond, Madera co.
Red Bluff, Tehama co.
Redd School District, Siskiyou co.
Redding, Shasta co.
Redlands, San Bernardino co.
Redondo, Los Angeles co.
Redwood City, San Mateo co.
Reedley, Fresno co.
Reese School District, Sacramento co.
Represa, Sacramento co.
Reservation School, Tulare co.
Reward, Kern co.
Rialto, San Bernardino co.
Rich, Plumas co.
Richmond, Contra Costa co.
Richmond School District, Lassen co.
Richvale, Butte co.
Rincon School District, Riverside co.
Rio Bonito School District, Butte co.
Rio Bravo, Kern co.
Rio Seco School District, Butte co.
Rio Vista, Solano co.
Ripon, San Joaquin co.
Ripperdan School District, Madera co.
River School District, Butte co.
Rivera, Los Angeles co.
Riverbank, Stanislaus co.
Riverbank, Yolo co.
Riverbend, Kings co.
Riverdale, Fresno co.
Riverside, Riverside co.
Riverside School District, Fresno co.
Riverside School District, Inyo co.
Roberts, Los Angeles co.
Roberts Island, San Joaquin co.
Rock Creek School District, Butte co.
Rockfeller School District, Butte co.
Rockford School, Tulare co.
Rocklin, Placer co.
Rockville School District, Solano co.
Rocky Hill School, Tulare co.
Rocky Mountain School District, Siskiyou co.
Rodeo, Contra Costa co.
Roe School District, Butte co.
Roeding School District, Fresno co.
Rogers School District, Los Angeles co.
Rohnerville, Humboldt co.

Rollin School District, Siskiyou co.
Rosamond, Kern co.
Rosedale, Kern co.
Roseville, Placer co.
Ross School District, Fresno co.
Rugby School District, Riverside co.
Rumsey, Yolo co.
Rural School, Tulare co.
Rust, Contra Costa co.
Rustic District, San Joaquin co.
Rustic School District, Kings co.
Sacramento, Sacramento co.
St. Helena, Napa co.
St. Johns School, Tulare co.
Salida, Stanislaus co.
Salinas, Monterey co.
Salmon River School District, Siskiyou co.
Samoa, Humboldt co.
San Andreas, Calaveras co.
San Anselmo, Marin co.
San Antonio, Los Angeles co.
San Bernardino, San Bernardino co.
San Bruno, San Mateo co.
San Carlos, San Mateo co.
San Diego, San Diego co.
San Dimas, Los Angeles co.
San Fernando, Los Angeles co.
San Francisco, see same.
San Gabriel, Los Angeles co.
Sanger, Fresno co.
San Jacinto, Riverside co.
San Jose, Santa Clara co.
San Juan Bautista, San Benito co.
San Julian, Santa Barbara co.
San Leandro, Alameda co.
San Lorenzo, Alameda co.
San Luis Obispo, San Luis Obispo co.
San Marcos, San Diego co.
San Marino, Los Angeles co.
San Martin, Santa Clara co.
San Mateo, San Mateo co.
San Pablo, Contra Costa co.
San Pedro, see Los Angeles.
San Quentin, Marin co.
San Rafael, Marin co.
San Ramon School, Contra Costa co.
San Ysidro, San Diego co.
Santa Ana, Orange co.
Santa Anita Canyon, Los Angeles co.
Santa Barbara, Santa Barbara co.
Santa Clara, Santa Clara co.
Santa Cruz, Santa Cruz co.
Santa Gertrudens, Los Angeles co.
Santa Maria, Santa Barbara co.
Santa Monica, Los Angeles co.
Santa Paula, Ventura co.
Santa Rosa, Sonoma co.
Santa Rosa, Ventura co.
Santa Ynez, Santa Barbara co.
Santee, San Diego co.
Saratoga, Santa Clara co.
Saugus, Los Angeles co.
Sausalito, Marin co.
Sawtelle, Los Angeles co.
Sawyers Bar, Siskiyou co.
Scotia, Humboldt co.
Scott River School District, Siskiyou co.
Searles, see Trona, San Bernardino co.
Sebastopol, Sonoma co.
Secret Spring School District, Siskiyou co.
Seeley, Imperial co.
Selby, Contra Costa co.
Selma, Fresno co.
Service School District, Madera co.
Shady Dell School District, Siskiyou co.
Shafter, Kern co.
Sharon School District, Madera co.
Shaver, Fresno co.
Sheldon, see Pleasant Grove School District, Sacramento co.
Shelter Cove, Humboldt co.
Shelvin Rock School District, Siskiyou co.
Sheridan School District, Alameda co.
Sherman, Los Angeles co.
Shively, Humboldt co.
Sierra Madre, Los Angeles co.
Sierra School District, Sacramento co.
Silsbee School District, Imperial co.
Sisquoc, Santa Barbara co.
Sisson, Siskiyou co.
Smith River, Del Norte co.
Snelling, Merced co.
Sobrante School District, Contra Costa co.
Soldier Bridge School District, Lassen co.
Soldiers' Home, Los Angeles co.
Soledad, Monterey co.
Solvang, Santa Barbara co.
Somavia School District, Monterey co.
Somersville School District, Contra Costa co.
Somis, Ventura co.
Sonoma, Sonoma co.
Sonora, Tuolumne co.
Soquel, Santa Cruz co.
South Fern School District, Imperial co.
South Pasadena, Los Angeles co.
South San Francisco, San Mateo co.
South Santa Anita, Los Angeles co.

Spa, Tulare co.
Spreckels, Monterey co.
Spring Lake School, Yolo co.
Spring Valley School District, Madera co.
Springville, Tulare co.
Spruce School District, Imperial co.
Stagg, see Ludlow, San Bernardino co.
Standish, Lassen co.
Stanford University, Santa Clara co.
Stevinson, Merced co.
Stirling City, Butte co.
Stirling City School District, Butte co.
Stockton, San Joaquin co.
Stoil, Tulare co.
Stone, Glenn co.
Stone Corral School, Tulare co.
Stoneman School District, Butte co.
Stratford, Kings co.
Strathmore, Tulare co.
Sugar Pine, Madera co.
Suisun, Solano co.
Sultana, Tulare co.
Summer Home, San Joaquin co.
Summerland, Santa Barbara co.
Sunland, Los Angeles co.
Sunnybrook School District, Santa Clara co.
Sunnyside School District, Riverside co.
Sunnyslope, Los Angeles co.
Sunnyvale, Santa Clara co.
Sunol, Alameda co.
Sunset School District, Fresno co.
Surf, Santa Barbara co.
Surprise School District, Tulare co.
Susanville, Lassen co.
Sutter City, Sutter co.
Sutter Creek, Amador co.
Sutterville, Sacramento co.
Swayne, see French Creek School District, Butte co.
Taft, Kern co.
Talbott School District, Madera co.
Tancred, see Canyon School District, Yolo co.
Taurusa School, Tulare co.
Taylorsville, Plumas co.
Tegner, Stanislaus co.
Tehachapi, Kern co.
Teilman School District, Fresno co.
Temecula, Riverside co.
Tenaja School District, Riverside co.
Tensmuir School District, Kings co.
Terra Bella, Tulare co.
Terry School District, Fresno co.
Thalheim, Stanislaus co.
Thermal, Riverside co.
Thermalito, Butte co.
Thornton, San Joaquin co.
Three Rivers, Tulare co.
Tipton, Tulare co.
Toland School District, Solano co.
Tolenas School District, Solano co.
Toll House, Fresno co.
Tomales, Marin co.
Topanga, Los Angeles co.
Torrance, Los Angeles co.
Tracy, San Joaquin co.
Tranquillity, Fresno co.
Traver, Tulare co.
Trifolium School District, Imperial co.
Trigo School District, Madera co.
Trinidad, Humboldt co.
Trona, San Bernardino co.
Tropico, Los Angeles co.
Truckee, Nevada co.
Tulare, Tulare co.
Tule River Indian Reservation, Tulare co.
Tuolumne, Tuolumne co.
Turlock, Stanislaus co.
Tuttle School District, Merced co.
Twin Cities Colony, Sacramento co.
Ukiah, Mendocino co.
Ulmar, Alameda co.
Union School, Tulare co.
Union School District, Butte co.
Union School District, Yolo co.
Upham, Butte co.
Upland, San Bernardino co.
Vacaville, Solano co.
Vallecitos School District, Alameda co.
Vallejo, Solano co.
Valley Center, San Diego co.
Valley View, Sacramento co.
Valley View School District, Santa Clara co.
Van Nuys, *see* Los Angeles, Los Angeles co.
Venice, Los Angeles co.
Venice Hill, Tulare co.
Ventura, Ventura co.
Verdugo, Los Angeles co.
Vernalis, San Joaquin co.
Vernon City, Los Angeles co.
Veterans' Home, Napa co.
Victor School District, San Bernardino co.
Victorville, San Bernardino co.
Vincent School, Tulare co.
Vine Hill School District, Contra Costa co.
Vineland School District, Siskiyou co.
Vineyard, Monterey co.

Visalia, Tulare co.
Vista, San Diego co.
Volta, Merced co.
Vorden, Sacramento co.
Walmort, see Valley View, Sacramento co.
Walnut Creek, Contra Costa co.
Walnut Grove, Glenn co.
Walnut School District, Butte co.
Walnut School District, Fresno co.
Warm Springs, Alameda co.
Wasco, Kern co.
Washington, Monterey co.
Washington School District, Yolo co.
Wasioja, Santa Barbara co.
Waterdale School District, Los Angeles co.
Waterford, Stanislaus co.
Waterloo, San Joaquin co.
Waterman, Amador co.
Watsonville, Santa Cruz co.
Watts, Los Angeles co.
Waukena, Tulare co.
Wayne School District, Kings co.
Weaverville, Trinity co.
Webster, Butte co.
Weed, Siskiyou co.
Weed Patch, Kern co.
West Covina, Los Angeles co.
West Glenn, Butte co.
West Liberty School District, Butte co.
Westminster, Orange co.
Westmoreland School Dist., Imperial co.
Weston School, Tulare co.
Westside School District, Imperial co.
Westwood, Lassen co.
Wheatfield School District, Siskiyou co.
Wheatland, Yuba co.
Whittier, Los Angeles co.
Wideawake, Imperial co.
Wildomar, Riverside co.
Williams, Colusa co.
Willits, Mendocino co.
Willow Creek, Humboldt co.
Willow Creek School District, Lassen co.
Willow Creek School District, Siskiyou co.
Willow Slough School District, Yolo co.
Willow Spring School District, Contra Costa co.
Willow Spring School District, Solano co.
Willow Spring School District, Yolo co.
Willow Springs, Kern co.
Willowbrook, Los Angeles co.
Willows, Glenn co.
Wilmington, see Los Angeles.
Wilsona, Los Angeles co.
Winchester, Riverside co.
Winehaven, Contra Costa co.
Winters, Yolo co.
Winton, Merced co.
Witch Creek, San Diego co.
Wolfskill School District, Solano co.
Woodbridge, San Joaquin co.
Woodcrest, Los Angeles co.
Woodlake, Tulare co.
Woodlake School, Tulare co.
Woodland, Yolo co.
Woodville, Tulare co.
Woody, Kern co.
Worth, Tulare co.
Wyandotte, Butte co.
Wynola, San Diego co.
Yankee Hill, Butte co.
Yettem, Tulare co.
Ynez School District, Santa Barbara co.
Yolo, Yolo co.
Yorba Linda, Orange co.
Yosemite, Mariposa co.
Yond School District, Kings co.
Youngstown, see Christian Colony, San Joaquin co.
Yreka, Siskiyou co.
Yuba City, Sutter co.
Yucaipa, San Bernardino co.

CALIFORNIA.

Area, 158,297 sq. miles.
Second in size among the states.
Population, 2,377,549.
Assessed valuation, $3,311,446.744.
Number of counties, 58.

ALAMEDA COUNTY.

(Third class.)

County seat, Oakland.
Area, 840 sq. mi. Pop. 246,131.
Assessed valuation, $262,482.711 (taxable for county, $234,781,902).

Alameda Co. Free Library, Oakland. Miss Mary Barmby, Acting Lib'n. Est. Sept. 26, 1910, under an agreement between the Board of Supervisors of Alameda Co. and the Board of Trustees of the Oakland Free Library. Started Nov. 1, 1910. Annual income, 1915-16: deficit $40.99; $23,500 raised by tax; $997.80 from school fund. 38 employees: 6 in office; 32 in branches. Headquarters, Oakland Free Library. 43 branches, as follows: (without reading rooms) Alvarado School Dist., Alviso School Dist., Centerville School Dist., Decoto School Dist., Eden Vale School Dist., Emeryville School Dist., Highland, Irvington School

ALAMEDA CO.—Continued.

Dist., Midway, Mocho School Dist., Murray School Dist., Niles School Dist., Oakland in County Jail and in County Infirmary, San Lorenzo School Dist., Sheridan School Dist., Vallecitos School Dist., Warm Springs School Dist.; (with reading rooms) California Girls' Training Home in Alameda, Albany, Altamont, Alvarado, Alviso, Centerville, Crow Canyon, Decoto, Dublin, Farm Adviser Branch in Hayward, Hawthorne School—Berkeley, Hayward Heath, Irvington, Mission San Jose, Mount Eden, Newark, Niles, San Lorenzo, Sunol, Ulmar, Warm Springs, and Hayward, Livermore, San Leandro and Pleasanton libraries. 347 periodicals rec'd regularly: 305 mags.; 42 newspapers. Distributed: 9 to office; 338 to branches.

Total vols. 26,174. Added 2039: purchase 1997; gift 42. Discarded 15; rep'd 191; rebound 64; lost 11. Pictures 155. Added 3. Stereographs 4231. Cardholders 6812. Added 365; cancelled 89. Circulation 24,581. Special request books 656. Periodicals circulated 3867. Vols. borrowed from other lib's 85 (82 from State Library); vols. loaned to other lib's 26.

During the quarter 39 visits were made to 39 branches.

Fourteen school districts have joined the county free library.

Quarterly conferences of custodians of branch libraries will be held to discuss books and methods. The first one met in the Oakland Free Library Oct. 1.—Oakland *Tribune*, O 2

ALAMEDA CO. FARM ADVISER BRANCH, ALAMEDA CO. FREE LIBRARY, Hayward. Farm Adviser, Custodian. Est. May 5, 1915.

Total vols. 50. Added 8. Cardholders 7. Added 2. Circulation 2.

ALAMEDA CO. INFIRMARY BRANCH, ALAMEDA CO. FREE LIBRARY, SAN LORENZO. Dr Wills, Custodian. Est. June, 1912.

Books added 395 and 380 mags.

ALAMEDA CO. JAIL BRANCH, ALAMEDA CO. FREE LIBRARY. Jailer, Custodian. Est. July, 1911. Service three times a week.

Circulation 338: fiction 260; juvenile 2; misc. 76.

ALAMEDA CO. LAW LIBRARY, OAKLAND. Miss Eloise B. Cushing, Lib'n. Est. 1891. Annual income a. $3000, rec'd from $1 fee for filing papers in civil suits. 2 employees. Open to public Monday to Friday, 9 a.m. to 5 p.m.; Saturdays, 9 a.m. to 12 m. Located in Courthouse. 5 periodicals rec'd regularly. Library trustees annual meeting first Tuesday in Jan.

Total vols. a. 12,000.

No additions reported.

ALAMEDA CO. TEACHERS' LIBRARY, OAKLAND. Geo. W. Frick, Co. Supt. Est. 1889. Income 1914–15, $2200, from ½ of $2 fee for teachers' certificates. Located in Hall of Records. Open Mon. to Fri. 9 a.m. to 5 p.m.; Sat. 9 a.m. to 12 m. 20 periodicals rec'd regularly.

Total vols. a. 2000. Teachers 1391. School districts: elem. 45; jt. elem. 1; high 10; jt. high 0. Total expended for books and apparatus for schools, 1914–15: elem. $11,407.38; high $8452. Vols. in schools: elem. 89,600; high 28,716.

Library has been partly turned over to the Alameda Co. Free Library.

Alameda.

§‖ALAMEDA FREE PUBLIC LIBRARY. Mrs Marcella H. Krauth, Lib'n. Est. 1877; as F. P. 1879. Annual income 1915–16, $12,500, library tax being .0659m. on dollar. 7 employees, incl. janitor. 1 branch. Open to public daily except Sun. 9 a.m. to 9 p.m. Owns $45,000 Carnegie bldg. Rents branch bldg., $25 per mo. 99 mags. (11 for circulation) and 37 newspapers rec'd regularly. Library trustees monthly meeting last Friday.

Total vols. 47,940. Added 897: purchase 870; gift 27. Discarded 96; lost 12. Cardholders 12,711. Added 337; expired 75; surrendered 75. Circulation 40,073: fiction 23,338; juvenile 8983; misc. 6086; bound mags. 66; current mags. 1600. Vols. borrowed from other lib's 4. Vols. in branch 1392; circulation 805.

The annual income includes $1000 for the equipment of a juvenile room.

A municipal reference library is being planned.—Oakland *Tribune*, N 28

ACADEMY OF NOTRE DAME LIBRARY. Sister Mary St. Aloysius, Prin. Est. 1881. 14 mags. and 8 newspapers rec'd regularly.

Total vols. 2000. Added 23 by binding. Teachers 4; pupils 17.

ALAMEDA HIGH SCHOOL LIBRARY. Dr G. C. Thompson, Prin. Est. 1875. 15 mags. and 2 newspapers rec'd regularly.

Total vols. a. 2726. Teachers 30; pupils 630.

No news items rec'd.

CALIFORNIA GIRLS TRAINING HOME BRANCH, ALAMEDA CO. FREE LIBRARY. Mrs Foss, Matron, Custodian. Est. June 24, 1915. 3 mags. rec'd regularly.

ALAMEDA CO.—Continued.

Alameda—Continued.

Total vols. 64. Added 44. Cardholders added 49. Circulation 407: fiction 297; juvenile 74; misc. 12; current mags. 24.

West End Branch, Alameda Public Library. Mrs Mary L. Marshall, Custodian. Est. 1892. Open daily except Sundays and holidays, 9 a.m. to 9 p.m. Located at 1517 Webster st. 18 mags. and 9 newspapers rec'd regularly.

Total vols. 1392. Added 25. Circulation 805: fiction 589; current mags. 216.

Albany (P. O. and exp. Oakland).

Albany Branch, Alameda Co. Free Library. Mrs E. S. Hamilton, Custodian. Est. Dec. 4, 1913. Reading room open daily except Fri.; week days 2 to 5 and 7 to 9 p.m.; Sun. 2 to 5 p.m. Located on Main st. 25 mags. and 2 newspapers rec'd regularly.

Total vols. 1739. Added 154 (52 special requests); ret'd 62. Cardholders 393. Added 12. Circulation 2540: fiction 1152; juvenile 431; misc. 348; current mags. 609.

Altamont.

Altamont Branch, Alameda Co. Free Library. Mrs J. J. Smith, Custodian. Est. Apr. 12, 1912. Reading room open daily except Sat. and Sun. 3 to 4 p.m.; Sat. 7 to 8 p.m.; every other Sun. 3 to 4 p.m. Located in bldg. loaned by Mr Egan. 11 mags. and 1 newspaper rec'd regularly.

Total vols. 563. Added 24; ret'd 49. Cardholders 106. Circulation 200: fiction 113; juvenile 29; bound mags. 58.

Alvarado.

Alvarado Branch, Alameda Co. Free Library. Albert Norris, Custodian. Est. Dec. 7, 1910. Reading room open Tues. and Thurs. 2 to 5 p.m. and Wed. and Sat. 7 to 9 p.m. Located on Main st. 18 mags. and 2 newspapers rec'd regularly.

Total vols. 1370. Added 47 (2 special requests); ret'd 35. Cardholders 263. Added 15; cancelled 17. Circulation 1194: fiction 384; juvenile 365; misc. 58; current mags. 387.

Alvarado School District Branch, Alameda Co. Free Library. T. E. McCarty, Custodian. Est. Sept. 18, 1912. 4 mags. rec'd regularly.

Total vols. 679. Added 9. Circulation (2 months) 140.

Alviso (P. O. Newark R. R. 1, Box 66a; exp. Alvarado).

Alviso Branch, Alameda Co. Free Library. Mrs Frank M. George, Custodian. Est. Feb. 27, 1911; reading room est. July 16, 1914. Reading room open Tues. and Thurs. 2 to 5 p.m., Mon., Wed. and Fri. 7 to 9 p.m. Located in Mrs George's home. 12 mags. and 1 newspaper rec'd regularly.

Total vols. 394. Added 62 (7 special requests); ret'd 31. Cardholders 93. Circulation 368: fiction 65; juvenile 58; misc. 138; current mags. 107.

Alviso School Dist. (P. O. Centerville; exp. Decoto).

Alviso School District Branch, Alameda Co. Free Library. M. L. Alvas, Custodian. Est. May 5, 1915.

Total vols. 69. Circulation (2 months) 55.

Berkeley.

§Berkeley [Free] Public Library. Carlton B. Joeckel, Lib'n. Est. Feb. 1893; as F. P. Dec. 1895. Annual income 1915–16, a. $28,500, library tax being .6m. on dollar. 25 employees, incl. janitors. 17 branches, of which 6 have reading rooms. Open to public daily: week days 9 a.m. to 9 p.m.; Sundays 2 to 5 p.m. Owns $50,000 Carnegie bldg. 432 mags. (14 for circulation) and 102 newspapers rec'd regularly. Library trustees monthly meeting first Tuesday.

Total vols. 57,940. Added 1946: purchase 1883; gift 50; binding 13. Discarded 302; rep'd 208; rebound 648; lost 16. Cardholders 9907. Added 3226; expired 2715; surrendered 114. Circulation 50,996: fiction 7149; juvenile 17,377; bound mags. 8; current mags. 1074. Vols. in branches 10,246; circulation 27,546. Circulation in deposit stations (schools) 5174. Issued quarterly list of Recent accessions; Business books (co-operative list).

The closing hour on week days is soon to be extended to 9.30 p.m.

Miss Gallagher has resigned as librarian of the North Berkeley Branch and has been succeeded by Miss Alice Magann. Miss Olive Burroughs has returned to duty. Miss Helena M. Critzer has been granted a temporary leave of absence.

Ashby Branch, Berkeley Public Library. Emelie L. Williamson, Custodian. Est. June 23, 1913. Reading room open daily: week days 2 to 6 and 7 to 9 p.m.; Sun. 2 to 5 p.m. Located 2968 Adeline st. 39 mags. and 7 newspapers rec'd regularly.

Total vols. 1611. Added 74. Circulation 5819: fiction 2823; juvenile 1703; misc. 544; current mags. 749.

ALAMEDA CO.—Continued.

Berkeley—Continued.

BERKELEY HIGH SCHOOL LIBRARY. C. L. Biedenbach, Prin. Mrs Gertrude H. Mathewson, Lib'n. Est. 1883. 1 employee and 15 student assistants. Open 5 days for 6½ hours each. 25 mags. and 5 newspapers rec'd regularly.

Total vols. a. 4500. Teachers 50; pupils 1100.

No news items rec'd.

BOONE'S UNIVERSITY SCHOOL LIBRARY. Prof McQuelkin De Grange, Prin. H. H. Boone, Lib'n. Est. 1882. Located at 2029 Durant ave. 10 periodicals rec'd regularly.

Total vols. a. 5000. Teachers 7; pupils 50.

No news items rec'd.

CALIFORNIA SCHOOL FOR THE DEAF AND THE BLIND (INK-PRINT) LIBRARY. L. E. Milligan, Prin. Chas. S. Perry, Lib'n. Est. a. 1860, destroyed 1875 and re-est. 1879. Open to students and teachers of the institution every school day, 9 a.m. to 12 m. 30 mags. and 25 newspapers rec'd regularly.

Total vols. 4550. Added 525: purchase 25; gift 500. Teachers 31; pupils 287. Circulation 1200.

——— (EMBOSSED-BOOK) LIBRARY. L. E. Milligan, Prin. Miss Myrtle Ranlett, Lib'n. Open every school day, 8 a.m. to 4 p.m. 4 mags. and 6 newspapers rec'd regularly.

Total vols. not reported. Teachers 12; pupils 100.

No news items rec'd.

CALIFORNIA SCHOOL OF ARTS AND CRAFTS LIBRARY. Frederick H. Meyer, Lib'n. 1 employee. Open for reference only week days 8.30 a.m. to 5 p.m. and 7.30 to 9.30 p.m. Located 2119 Allston way. 20 mags. rec'd regularly, mostly special art journals.

Total vols. 676. Added 29: purchase 19; gift 6; binding 4. Teachers 15; pupils 233.

*CIVIL ENGINEERING ASSOCIATION LIBRARY. H. P. Atkinson, Sec. O. Speir, Jr., Lib'n. Supported by membership dues and open to students and members of the association during college term. Open daily except Sundays, 8 a.m. to 11 p.m. Located in civil engineering building of University of California. 2 periodicals rec'd regularly.

Total vols. a. 500. Members 90.

No news items rec'd.

CLAREMONT BRANCH, BERKELEY PUBLIC LIBRARY. Bess Shaw, Custodian. Est. 1909. Open daily except Sat., Sun. and holidays 2 to 5 p.m. Located Piedmont ave., bet. Forest and Garber. 33 mags. rec'd regularly.

Total vols. 1891. Added 82. Circulation 4742: fiction 1378; juvenile 2292; misc. 559; current mags. 4742.

GEOGRAPHICAL SOCIETY OF THE PACIFIC LIBRARY. R. S. Holway, Asst. Sec. Est. March 16, 1881. Destroyed Apr. 1906 (over 600 vols. and 2000 charts and maps). Re-est. immediately. Society quiescent. Located 27 Library bldg., University of California.

Total vols. not reported.

The library is being put into shape by the assistant secretary who is in charge.

No news items rec'd.

HAWTHORNE SCHOOL BRANCH, BERKELEY PUBLIC LIBRARY AND ALAMEDA CO. FREE LIBRARY. Bess Shaw, Custodian. Est. Jan. 17, 1915. Open Tues., Thurs. and Sun., 2 to 5 p.m. 3 periodicals rec'd regularly.

Total vols. 290. Added 2. Circulation 764: fiction 93; juvenile 653; misc. 14; current mags. 4.

Books from the Co. were ret'd. More will be sent later.

*MISS HEAD'S SCHOOL LIBRARY. Miss Mary Elizabeth Wilson, Prin. Est. 1888. Located at 2538 Channing Way. 14 mags. and 2 newspapers rec'd regularly.

Total vols. 1863. Added 10 by purchase. Teachers 28; pupils 140.

NORTH BERKELEY BRANCH, BERKELEY PUBLIC LIBRARY. Miss Alice Magann, Custodian. Est. 1911. Open daily: week days, 2 to 6 and 7 to 9 p.m.; Sun. 2 to 5 p.m. Located cor. Shattuck ave. and Vine st. 38 mags. and 8 newspapers rec'd regularly.

Total vols. 2064. Added 85. Circulation 5445: fiction 2613; juvenile 1497; misc. 838; current mags. 497.

PACIFIC THEOLOGICAL SEMINARY LIBRARY. Chas. Sumner Nash, Pres. Geo. T. Tolson, Lib'n. Est. 1869. Supported by the Seminary for the use of its faculty and students, but open to public for reference daily except Sun., 8 a.m. to 10 p.m. Located in the Seminary bldg., 2223 Atherton st. 60 mags. rec'd regularly.

Total vols. 12,858. Added 42, by purchase.

PACIFIC UNITARIAN SCHOOL FOR THE MINISTRY LIBRARY. Earl M. Wilbur, Dean. Gifford Horace Greeley McGrew, Lib'n. Est. 1904. Annual income a. $2000, appropriated by trustees and received from endowments and gifts. 1 em-

ALAMEDA CO.—Continued.

Berkeley—Continued.

ployee. Open to students, and to others by permission, Monday to Friday, 9 a.m. to 5 p.m.; Saturdays 9 a.m. to 12 m. Located S. E. cor. Dana st., and Allston way. 43 periodicals (all for circulation) rec'd regularly.

Total vols. 10,046. Added 40: purchase 25; gift 15.

Librarian McGrew died in December. The name of his successor has not been received.

San Francisco Microscopical Society Library. Est. 1872. Permanently deposited in University of California Library since 1906.

Total vols. 1700.

South Berkeley Branch, Berkeley Public Library. Miss A. B. Stedman, Custodian. Est. 1896. Open daily: week days 2 to 6 and 7 to 9 p.m.; Sun. 2 to 5 p.m. Located 3218 Adeline st. 65 mags. and 10 newspapers rec'd regularly.

Total vols. 2384. Added 96. Circulation 5563: fiction 2251; juvenile 1913; misc. 533; current mags. 866.

‡‡§University of California Library. Benj. Ide Wheeler, Pres. J. C. Rowell, Lib'n. Est. 1868. Resources, exclusive of salaries, $27,000. 48 employees, excl. of student assistants and janitors. Open to public for reference and to students daily: week days 8 a.m. to 10 p.m.; Sundays 9 a.m. to 5 p.m. Owns $650,000 Doe memorial library bldg. 4029 mags. and serials rec'd regularly.

Total vols. 317,391. Added 5459: purchase 2960; gift 1827; binding 672.

Contracts are soon to be let by the University of California to the amount of $400,000 to complete the university library.—Anaheim *Herald*, D 6

University of California. Academy of Pacific Coast History. Bancroft Library. Frederick J. Teggart, curator. George E. Nunn, Lib'n. Est. 1905. 2 employees, incl. janitor. Open to public daily except Sundays, 9 a.m. to 5 p.m. Located in new Doe memorial library building.

Total vols. a. 60,000.

No news items rec'd.

Washington Lower High School Library. H. H. Glessner, Prin. Est. Jan. 1910. Located cor. Grove st. and Bancroft way. 12 mags. and 4 newspapers rec'd regularly.

Total vols. a. 670. Teachers 28; pupils 811.

No news items rec'd.

ALAMEDA CO.—Continued.

Berkeley—Continued.

*Wellesley School Library. Adelaide Smith, Prin. Est. 1874 as Snell Seminary Library. Located in school bldg., 2237 Piedmont ave. 4 mags. and 2 newspapers rec'd regularly.

Total vols. a. 500. Added 0. Teachers 4; pupils 15.

West Berkeley Branch, Berkeley Public Library. Jos. S. Sykes, Custodian. Est. 1896. Open daily: week days, 2 to 6 and 7 to 9 p.m.; Sun. 2 to 5 p.m. Located 845 University ave. 50 mags, and 11 newspapers rec'd regularly.

Total vols. 1980. Added 71. Circulation 5213: fiction 2170; juvenile 1704; misc. 319; current mags. 1020.

Centerville.

Centerville Branch, Alameda Co. Free Library. Miss Mabel Yates, Custodian. Est. Dec. 10, 1910. Reading room open daily except Fri. and Sun., 3 to 5 and 7 to 9 p.m. 24 mags. and 2 newspapers rec'd regularly.

Total vols. 1600. Added 131 (38 special requests); ret'd 38. Cardholders 404. Added 17; cancelled 8. Circulation 2261: fiction 1150; juvenile 350; misc. 139; current mags. 622.

Centerville School District Branch, Alameda Co. Free Library. Joseph Dias, Custodian. Est. May 29, 1915.

Total vols. 79. Added 90 (11 special requests); ret'd 11. Circulation (2 months) 103.

Washington High School Library. G. W. Wright, Prin. Est. 1892. 6 mags. rec'd regularly.

Total vols. 2000. Teachers 7; pupils 100.

Crow Canyon (P. O. and exp. Hayward, Box 158).

Crow Canyon Branch, Alameda Co. Free Library. Mrs M. J. Alves, Custodian. Est. July 17, 1915. Located in custodian's home. 4 mags. rec'd regularly.

Total vols. 64. Added 20; ret'd 10. Cardholders 10. Added 2. Circulation 15: fiction 5; juvenile 1; misc. 5; current mags. 4.

Decoto.

Decoto Branch, Alameda Co. Free Library. Mrs Elizabeth Williams, Custodian. Est. Dec. 11, 1910. Reading room open daily except Sat. and Sun. 2 to 5, and 7 to 8 p.m. Located in bldg. on Main st. 16 mags. and 2 newspapers rec'd regularly.

ALAMEDA CO.—Continued.

Decoto—Continued.

Total vols. 1037. Added 44 (26 special requests); ret'd 3. Cardholders 308. Added 8; cancelled 4. Circulation 960: fiction 592; juvenile 159; misc. 33; current mags. 176.

DECOTO SCHOOL DISTRICT BRANCH, ALAMEDA CO. FREE LIBRARY. C. E. Runkel, Custodian. Est. Dec. 17, 1912.

Total vols. 315. Added 83 (5 special requests); ret'd 5. Circulation not reported.

Dublin (P.O. Hayward; exp. Pleasanton).

DUBLIN BRANCH, ALAMEDA CO. FREE LIBRARY. Mrs J. R. Cronin, Custodian. Est. May 21, 1914. Reading room open daily, Wed. and Sat. evenings. Located in room in grocery store. 14 mags. and 2 newspapers rec'd regularly.

Total vols. 360. Added 26; ret'd 52. Cardholders 57. Added 2. Circulation 262: fiction 173; juvenile 38; misc. 13; current mags. 38.

Eden Vale School Dist. (P. O. Hayward R. R. 3; no exp. office).

EDEN VALE SCHOOL DISTRICT BRANCH, ALAMEDA CO. FREE LIBRARY. Mrs H. Madsen, Custodian. Est. May 29, 1915.

Total vols. 34. Circulation (2 months) 25.

Emeryville School Dist. (P. O. Emeryville; exp. Oakland).

EMERYVILLE SCHOOL DISTRICT BRANCH, ALAMEDA CO. FREE LIBRARY. D. B. Lacy, Custodian. Est. May 26, 1915.

Total vols. 279. Added 58. Circulation (2 months) 334.

Fairview.

A branch of the Alameda Co. Free Library has been requested by Fairview.

Hayward.

HAYWARD [FREE] PUBLIC LIBRARY. Mrs Elizabeth Creelman, Lib'n. Est. as F. P. 1898. Annual income 1915–16, a. $1474.80, library tax being .7m on dollar. 4 employees, incl. janitor. Open to public daily except Sundays and holidays 9 a.m. to 12 m., 1.30 to 5.30 and 7 to 9 p.m. Owns $10,000 Carnegie bldg. 33 mags. and 14 newspapers rec'd regularly. Library trustees monthly meeting last Monday.

Total vols. 4269. Added 70, by gift. Discarded 6; rep'd 60. Cardholders 2015. Added 36; surrendered 3. Circulation 2420.

ALAMEDA CO.—Continued.

Hayward—Continued

Miss Myrtle Farrel resigned as assistant, Nov. 15. Miss Aimee Creelman has been appointed to take her place. Miss Farrel formerly acted as janitor as well as assistant. A regular janitor is now employed.

ALAMEDA CO. farm adviser library is among the first listed under Alameda Co.

HAYWARD BRANCH, ALAMEDA CO. FREE LIBRARY. Mrs Elizabeth Creelman, Custodian. Est. Apr. 18, 1911. Located in Public Library, and open same hours.

Total vols. 1163. Added 124 (46 special requests); ret'd 46. Cardholders 710. Added 21. Circulation 2026: fiction 1653; juvenile 218; misc. 155.

HAYWARD UNION HIGH SCHOOL LIBRARY. Frederic Perley Johnson, Prin. Est. 1892. 5 mags. and 2 newspapers rec'd regularly.

Total vols. a. 1323. Teachers 9; pupils 113.

No news items rec'd.

Hayward Heath (Exp. Hayward).

HAYWARD HEATH BRANCH, ALAMEDA CO. FREE LIBRARY. Mrs E. A. Hartley, Custodian. Est. Aug. 7, 1915. Located in building of Civic Center. 14 mags. and 1 newspaper rec'd regularly.

Total vols. 144. Added 37. Cardholders 37. Added 11. Circulation (1 month) 28: fiction 8; juvenile 4; current mags. 16.

Highland (P. O. and exp. Hayward, Box 572).

HIGHLAND BRANCH, ALAMEDA CO. FREE LIBRARY. Dr A. W. Williams, Custodian. Est. July 19, 1915. Located in notion store.

Total vols. 107. Added 41. Cardholders 11. Added 4. Circulation 71: fiction 28; juvenile 40; misc. 3.

Irvington.

IRVINGTON BRANCH, ALAMEDA CO. FREE LIBRARY. Miss Josephine Blacow, Custodian. Est. Apr. 4, 1911. Reading room open Mon. 3 to 5 p.m., Wed. 7 to 9 p.m., and Tues., Thurs., Fri. and Sat. 3 to 5 and 7 to 9 p.m. 12 mags. and 1 newspaper rec'd regularly.

Total vols. 1024. Added 41 (6 special requests); ret'd 6. Cardholders 180. Added 6. Circulation 605: fiction 417; juvenile 93; misc. 5; current mags. 90.

ALAMEDA CO.—Continued.

Irvington—Continued.

IRVINGTON SCHOOL DISTRICT BRANCH, ALAMEDA CO. FREE LIBRARY. W. O. Davies, Custodian. Est. May 5, 1915.

Total vols. 159. Added 171 (12 special requests); ret'd 12. Circulation (1 month) 75.

Livermore.

LIVERMORE FREE [PUBLIC] LIBRARY. Miss Myrtle E. Harp, Lib'n. Est. Sept. 1896; as F. P. Sept. 1901. Annual income 1915–16, a. $1026.63 ($144 from rent), library tax being 1m. on dollar. 1 employee. Open to public daily except Sundays, 11 a.m. to 12 m., 2 to 5 and 7 to 9 p.m. Owns $10,000 Carnegie bldg. 30 mags. (all for circulation) and 9 newspapers rec'd regularly. Library trustees monthly meeting last Tuesday.

Total vols. 3918. Added 48: purchase 32; gift 16. Cardholders 889. Added 31; renewed 25; surrendered 4. Circulation 3714: fiction 2240; juvenile 503; misc. 232; current mags. 739. Vols. loaned to other libraries 2.

LIVERMORE BRANCH, ALAMEDA CO. FREE LIBRARY. Miss Myrtle E. Harp, Custodian. Est. Aug. 22, 1911. Located in Public Library, and open same hours.

Total vols. 1073. Added 118 (42 special requests); ret'd 42. Cardholders 672. Circulation 1384: fiction 1031; juvenile 146; misc. 207.

LIVERMORE UNION HIGH SCHOOL LIBRARY. Bruce H. Painter, Prin. Est. 1891. 3 mags. rec'd regularly.

Total vols. a. 1532. Teachers 6; pupils 117.

No news items rec'd.

Midway.

MIDWAY BRANCH, ALAMEDA CO. FREE LIBRARY. Mrs G. G. Clarke, Custodian. Est. June 22, 1915. Located in store. 3 mags. rec'd regularly.

Total vols. 50. Added 12; ret'd 29. Cardholders 13. Added 1. Circulation 50: fiction 47; juvenile 2; misc. 1.

Mills College. *See* Oakland.

Mission San Jose (Exp. Irvington).

MISSION SAN JOSE BRANCH, ALAMEDA CO. FREE LIBRARY. Dr T. A. Nichols, Custodian. Est. Dec. 20, 1910. Reading room open Mon., Wed., Fri., Sat. 7 to 9 p.m. Located in building owned by Dr Nichols. 15 mags. and 1 newspaper rec'd regularly.

Total vols. 749. Added 16 (9 special requests); ret'd 76. Cardholders 81. Added 1; cancelled 15. Circulation 745:

ALAMEDA CO.—Continued.

Mission San Jose—Continued.

fiction 391; juvenile 61; misc. 24; current mags. 269.

Mocho School Dist. (P. O. and exp. Livermore).

MOCHO SCHOOL DISTRICT BRANCH, ALAMEDA CO. FREE LIBRARY. Bessie K. Monahan, Custodian. Est. May 26, 1915.

Total vols. 40. Added 51 (11 special requests). Circulation (2 months) 69.

Mount Eden.

MOUNT EDEN BRANCH, ALAMEDA CO. FREE LIBRARY. Miss Sophie Engelund, Custodian. Est. Feb. 1, 1911. Reading room open Mon., Wed. and Sat. 2 to 4.30 p.m., Tues. and Fri. 7 to 9 p.m. Located in Town Hall. 12 mags. and 1 newspaper rec'd regularly.

Total vols. 1024. Added 55 (1 special request); ret'd 3. Cardholders 152. Added 4. Circulation 344: fiction 217; juvenile 101; misc. 8; current mags. 18.

Murray School Dist. (P. O. Hayward R. F. D. No 3; exp. Pleasanton).

MURRAY SCHOOL DISTRICT BRANCH, ALAMEDA CO. FREE LIBRARY. E. A. Green, Custodian. Est. May 6, 1915.

Total vols. 122. Added 85. Circulation (2 months) 121.

Newark.

NEWARK BRANCH, ALAMEDA CO. FREE LIBRARY. Miss Mabel Fowler, Custodian. Est. Sept. 4, 1911. Reading room open Mon., Wed., Fri. 7 to 9 p.m., Tues., Thur. and Sat. 2 to 5 p.m. Located in room in Development Co.'s bldg. 20 mags. and 2 newspapers rec'd regularly.

Total vols. 1176. Added 72; ret'd 25. Cardholders 186. Added 4; cancelled 11. Circulation 1091: fiction 553; juvenile 207; misc. 78; current mags. 253.

Niles.

NILES BRANCH, ALAMEDA CO. FREE LIBRARY. Mrs E. M. Nichols, Custodian. Est. by Niles Library Association Jan. 10, 1910; by county Feb. 2, 1911. Located in building owned by the Association. Reading room open daily except Sun., 2.30 to 5.30 and 7 to 9 p.m.; Fri. 7 to 9 p.m. 24 mags. and 1 newspaper rec'd regularly.

Total vols. 1500. Added 137 (39 special requests); ret'd 86. Cardholders 568. Added 15; cancelled 14. Circulation 1854: fiction 897; juvenile 449; misc. 51; current mags. 457.

NILES SCHOOL DISTRICT BRANCH, ALAMEDA CO. FREE LIBRARY. C. R. Vorheis, Custodian. Est. May 9, 1915.

ALAMEDA CO.—Continued.

Niles—Continued.

Total vols. 482. Added 362 (12 special requests); ret'd 12. Circulation (2 months) 479.

Oakland.

§‖Oakland Free [Public] Library. Chas. S. Greene, Lib'n. Est. 1868; as F. P. 1878. Annual income 1915–16, $122,-251, of which $95,124 is from taxation, library tax being .646m. on dollar, $2500 from fines, $200 from Alameda Co. Medical Assoc., $23,500 from county, $867 from the county schools and $60 from Albany. 134 employees, incl. 20 janitors, 12 substitutes, and 15 persons employed half time only as messengers and Sunday attendants at branches. 11 branches and 3 deposit stations in city and 43 branches in county. Open to public daily except legal holidays: week days 9 a.m. to 9 p.m.; Sundays (reading room only) main library, 10 a.m. to 2 p.m.; city branches, 2 to 5 p.m. Owns $70,000 Carnegie bldg. Carnegie bldg. for Melrose Branch under construction. Rents 18 branch bldgs., $518 per mo. Main bldg., Fourteenth st., S. W. cor. Grove. 212 mags. (19 for circulation) and 120 newspapers rec'd regularly. Library trustees monthly meeting first Tuesday after first Thursday.

Total vols. 67,795. Added 1167: purchase 965; gift 49; binding 152; exchange 1. Discarded 319. Cardholders 45,623. Added 2593; renewed 1758; expired 1841; surrendered 172. Circulation 69,340: fiction 35,548; juvenile 7637; misc. 21,128; bound mags. 991; current mags. 4036. Vols. in branches 37,492; circulation 107,613. Circulation in deposit stations 5884. Issued 37th annual report including 5th annual report of Alameda County Dept. and 6th annual report of Oakland Public Museum.

The transfer of funds was: $3000 given from the city contingency fund to add to $2500 saved by the Library to make $5500 estimated necessary to start the Art Gallery in the Auditorium (opening to be Feb. 1) and to purchase some material for the Art Gallery and the Museum from the Exposition.

Robert B. Harshe, Assistant Director of the Fine Arts Department at the Exposition, was elected to fill Mr C. P. Wilcomb's place as curator of the Museum and the Art Gallery. The Mayor suggested the discontinuance of the Municipal Reference Department as one method of saving a part of the $2500. Protest was made against this action from a number

ALAMEDA CO.—Continued.

Oakland—Continued.

of civic organizations and city officials and the Council voted $850 additional from the Contingency Fund to keep the Municipal Reference Department going for the rest of the fiscal year until June 30, 1916.

Construction on the Melrose Carnegie Branch building is under way. It is hoped that it may be occupied in May or June. Condemnation of sites has delayed the other three branch buildings.

Alameda Co. farm adviser, free, infirmary, jail, law and teachers' libraries are the first listed under Alameda co.

Alden Branch, Oakland Free Library. Miss W. M. Handley, Custodian. Est. 1899. Reading room open daily, week days 9 a.m. to 9 p.m., Sundays 2 to 5 p.m. Located 5190 Telegraph ave. 75 mags. and 21 newspapers rec'd regularly.

Total vols. 3538. Added 1089 (787 special requests); ret'd 848. Cardholders added 183; cancelled 9. Circulation 13,465: fiction 5808; juvenile 3929; misc. 1550; bound mags. 12; current mags. 2166.

Allendale Deposit Station, Oakland Free Library. G. B. Flint, Custodian. Est. May, 1911. Open every week day, 8 a.m. to 8 p.m. No reading room. Located 3000 38th ave. No periodicals rec'd regularly.

Total vols. 1204. Added 268 (171 special requests); ret'd 181. Cardholders added 34. Circulation 4135: fiction 2675; juvenile 1196; misc. 264.

College of the Holy Names Library. Sister M. Redempta, Prin. Est. 1886. Annual amt. spent for library a. $450. For the use of its instructors and students. Open daily except Sundays 9 a.m. to 9 p.m. Located in college bldg., 2054 Webster st., 10 mags. and 6 newspapers rec'd regularly.

Total vols. a. 6000. Teachers 25; pupils 200.

No news items rec'd.

Dimond Branch, Oakland Free Library. Miss Leona Alexander, Custodian. Est. Jan. 7, 1915. Reading room open week days, 3 to 6 and 7 to 9 p.m. Located 2137 Hopkins st. 22 mags. rec'd regularly.

Total vols. 1592. Added 976 (708 special requests); ret'd 713. Cardholders added 125; cancelled 7. Circulation 7001: fiction 3203; juvenile 2296; misc. 644; bound mags. 60; current mags. 798.

ALAMEDA CO.—Continued.

Oakland—Continued.

East Oakland Branch, Oakland Free Library. Mrs Elizabeth Ross, Custodian. Est. 1890. Reading room open daily, week days 9 a.m. to 9 p.m., Sundays 2 to 5 p.m. Located 902 E. 14th st. 74 mags. and 18 newspapers rec'd regularly.

Total vols. 3397. Added 1010 (734 special requests); ret'd 760. Cardholders added 116; cancelled 1. Circulation 12,538: fiction 4997; juvenile 3218; misc. 1478; bound mags. 165; current mags. 2680.

Elmhurst Branch, Oakland Free Library. Miss Isabel Curtis, Custodian. Est. April 1, 1911. Reading room open daily, week days 9 a.m. to 9 p.m., Sundays 2 to 5 p.m. Located 9040 E. 14th st. 66 mags. and 7 newspapers rec'd regularly.

Total vols. 2749. Added 798 (534 special requests); ret'd 553. Cardholders added 87; cancelled 2. Circulation 8714: fiction 3350; juvenile 2547; misc. 1022; current mags. 1795.

Fruitvale Branch, Oakland Free Library. Miss Mary C. Masterson, Lib'n. Est. as F. P. of Fruitvale Lib. Dist., June 21, 1909; became Branch Oakland F. L., Jan. 1, 1910. 3 employees, incl. janitor. Reading room open daily, week days 9 a.m. to 9 p.m.; Sundays 2 to 5 p.m. Located 2929 East 14th st. 82 mags. and 23 newspapers rec'd regularly.

Total vols. 4962. Added 486 (234 special requests); ret'd 256. Cardholders added 98; cancelled 5. Circulation 10,017: fiction 4797; juvenile 2163; misc. 946; bound mags. 1; current mags. 2110.

General Electric Co. Deposit Station, Oakland Free Library. Miss Ethel G. Kosht, Custodian. Est. Apr. 18, 1913. Open week days 9 a.m. to 5 p.m. Located 1648 16th st. No periodicals rec'd regularly.

Total vols. 135. Added 20 (14 special requests); ret'd 138. Cardholders added 4. Circulation 319: fiction 299; juvenile 17; misc. 3.

Golden Gate Branch, Oakland Free Library. Miss Estelle Mincher, Custodian. Est. 1899. Reading room open daily 9 a.m. to 9 p.m.; Sundays 2 to 5 p.m. Located 5796 San Pablo ave. 87 mags. and 12 newspapers rec'd regularly.

Total vols. 3563. Added 932 (676 special requests); ret'd 701. Cardholders added 90; cancelled 8. Circulation 10,038: fiction 4180; juvenile 2244; misc. 966; current mags. 2648.

ALAMEDA CO.—Continued.

Oakland—Continued.

§‖The John C. Fremont High School Library. E. Morris Cox, Prin. Marion L. Horton, Lib'n. Est. 1905. 70 mags. and 1 newspaper rec'd regularly.

Total vols. a. 5107. Teachers 52; pupils 1152.

No news items rec'd.

Manual Training and Commercial High School Library. *See* Oakland Technical High School Library.

Melrose Branch, Oakland Free Library. Mrs H. Hill, Custodian. Est. Aug. 28, 1911. Reading room open daily, week days 9 a.m. to 9 p.m., Sundays 2 to 5 p.m. Located 1421 Forty-sixth ave. 60 mags. and 14 newspapers rec'd regularly.

Total vols. 2879. Added 852 (565 special requests); ret'd 587. Cardholders added 100; cancelled 13. Circulation 10,394: fiction 4783; juvenile 2799; misc. 1111; bound mags. 4; current mags. 1697.

‖*Mills College, Margaret Carnegie Library. Miss Hattie B. Ege, Acting Pres. Miss Anna L. Sawyer, Lib'n. Est. 1885. Annual amt. spent for library a. $1000 (exclusive of salaries). 2 employees. Open to students and faculty every school day: Monday to Thursday, 8:30 a.m. to 9:30 p.m., Friday, 8:30 a.m. to 5 p.m. Located in Greater Oakland. Mills College P. O. Owns $28,000 Carnegie bldg. 65 mags. and 2 newspapers rec'd regularly. Trustees annual meeting commencement.

Total vols. 16,918. Added 372: purchase 322; gift 16; binding 34. Teachers 28; pupils 140.

More than half the periodicals received are gifts.

North Oakland Branch, Oakland Free Library. Miss A. E. Armstrong, Custodian. Reading room open daily, week days 9 a.m. to 9 p.m., Sundays 2 p.m. to 5 p.m. Located at 3424 San Pablo ave. 77 mags. and 11 newspapers rec'd regularly.

Total vols. 3241. Added 642 (354 special requests); ret'd 373. Cardholders added 89; cancelled 4. Circulation 9318: fiction 3789; juvenile 2227; misc. 772; bound mags. 2; current mags. 2528.

Oakland Directory Library. C. B. Stanley, Supt. Post-Husted Directory Co., in charge. Made up entirely of directories rec'd in exchange. 4 employees. Free to public for reference only. Open daily, except Sundays, 8 a.m. to 6 p.m. Located in Husted Directory office, 812 Broadway.

Total vols. 500. Added 50.

ALAMEDA CO.—Continued.

Oakland—Continued.

OAKLAND HIGH SCHOOL LIBRARY. Chas. E. Keyes, Prin. Mrs Elizabeth Madison, Lib'n. Est. 1867. 1 employee. 26 mags. and 2 newspapers rec'd regularly.

Total vols. a. 8356. Teachers 38; pupils 771.

No news items rec'd.

OAKLAND TECHNICAL HIGH SCHOOL LIBRARY. Philip M. Fisher, Prin. Miss Rosmary Stoltz, Lib'n. Est. June, 1896. Located 12th and Market sts. 25 periodicals rec'd regularly.

Total vols. a. 4766. Teachers 80; pupils 1725.

No news items rec'd.

Formerly called Manual Training and Commercial High School.

OAKLAND VOCATIONAL HIGH SCHOOL LIBRARY. W. A. Tenney, Prin.

No further information rec'd.

PIEDMONT-AVENUE BRANCH, OAKLAND FREE LIBRARY. Miss Nettie V. Morgan, Custodian. Est. Apr. 4, 1912. Reading room open daily, week days 9 a.m. to 9 p.m., Sundays 2 to 5 p.m. Located 3975 Piedmont ave. 64 mags. and 10 newspapers rec'd regularly.

Total vols. 2976. Added 1393 (1111 special requests); ret'd 1128. Cardholders 110; cancelled 8. Circulation 10,386: fiction 4493; juvenile 2325; misc. 1663; bound mags. 10; current mags. 1895.

*PIEDMONT. MISS RANSOM AND MISS BRIDGES SCHOOL LIBRARY. Miss Marian Ransom, Prin. Est. 1906. Open 8 a.m. to 9 p.m., for use of students of school only. Located Hazel lane, Piedmont. 5 mags. and 2 newspapers rec'd regularly.

Total vols. 1935. Teachers 15; pupils 108.

*POLYTECHNIC COLLEGE OF ENGINEERING LIBRARY. W. W. Fogg, Prin. Est. 1910. Open daily from 9 a.m. to 4 p.m. for use of students of institution only. Located at Thirteenth and Madison sts. 5 mags. rec'd regularly.

Total vols. 550.

No news items rec'd.

ST. MARY'S COLLEGE AND HIGH SCHOOL LIBRARY. Rev Brother Vellesian, Pres. Rev Brother Cornelius, Lib'n. Est. 1863. Annual amt. spent for library a. $100. Open daily during study hours. Principally for use of students. 18 mags. and 7 newspapers rec'd regularly.

Total vols. 10,498. Added 42: purchase 4; gift 38. Sold 42. Teachers 20; pupils 225.

ALAMEDA CO.—Continued.

Oakland—Continued.

SETTLEMENT DEPOSIT STATION, OAKLAND FREE LIBRARY. Miss Minnie Smith, Custodian. Est. Sept. 15, 1913. Open Mon. 2 to 5 p.m. Located in Oakland Social Settlement, 311 Linden st.

Total vols. 1070. Added 941 (863 special requests); ret'd 876. Cardholders added 37. Circulation 1430: fiction 100; juvenile 1301; misc. 17; bound mags. 9; current mags. 3.

*SWEDISH SOCIETY OF SAN FRANCISCO BRANCH LIBRARY. Chas. A. Blom, Corr. Sec., 525 Pacific ave., Alameda. Fredrik Westerholm, Lib'n. Est. a. Jan. 1, 1902. Open to members only, 2d and 4th Tuesdays of month from 8 to 10 p.m. Located in Castle Hall, 12th and Franklin sts.

Total vols. a. 400. Members a. 350.

No news items rec'd.

THEOSOPHICAL SOCIETY LIBRARY. Mrs M. A. Cutler, Lib'n. Est. 1872. Supported by Lodge members. Open Mon., Wed. and Sat. 2 to 4 p.m., and Sat. evening, 7.30 to 9. Located in Maple Hall, Fourteenth and Webster sts. 1 mag. rec'd regularly.

Total vols. a. 545. Members a. 80.

No news items rec'd.

TWENTY-THIRD AVENUE BRANCH, OAKLAND FREE LIBRARY. Mrs Ida M. Sterling, Custodian. Est. 1890. Reading room open daily, week days 9 a.m. to 9 p.m., Sundays 2 to 5 p.m. Located at 1535 23d ave. 72 mags. and 14 newspapers rec'd regularly.

Total vols. 3142. Added 694 (442 special requests); ret'd 460. Cardholders added 80; cancelled 4. Circulation 8449: fiction 3895; juvenile 2313; misc. 837; current mags. 404.

UNIVERSITY HIGH SCHOOL LIBRARY. Herbert Lee, Prin.

No further information rec'd.

§VAN DER NAILLEN SCHOOL OF ENGINEERING LIBRARY. John L. Winter, Lib'n. Est. 1864. Annual amt. spent for library a. $100. Open to students of the school and public for reference daily except Saturdays and Sundays, 9 a.m. to 4 p.m. Located in school bldg., Fifty-first st. and Telegraph ave. 50 periodicals rec'd regularly.

Total vols. a. 1500. Teachers 5; pupils 120.

No news items rec'd.

WEST OAKLAND BRANCH, OAKLAND FREE LIBRARY. Miss Edith A. Burges, Custodian. Reading room open daily, week days 9 a.m. to 9 p.m., Sundays 2 to

ALAMEDA CO.—Continued.

Oakland—Continued.

5 p.m. Located 712 Peralta st. 68 mags. and 13 newspapers rec'd regularly.

Total vols. 3044. Added 737 (475 special requests); ret'd 500. Cardholders added 40; cancelled 9. Circulation 7293: fiction 3014; juvenile 2354; misc. 517; bound mags. 4; current mags. 1404.

Pleasanton.

PLEASANTON BRANCH, ALAMEDA CO. FREE LIBRARY. Miss Carrie N. Ward, Custodian. Est. May 29, 1911. Books of Pleasanton Free Reading Room turned over Nov. 1, 1914. Reading room open daily except Sun. and Fri. evening, 2 to 5 and 7 to 9 p.m. Located in Town Hall. 16 mags. and 2 newspapers rec'd regularly.

Total vols. 1893. Added 117 (8 special requests); ret'd 8. Cardholders 329. Added 20. Circulation 1563: fiction 1080; juvenile 330; misc. 45; current mags. 108.

San Leandro.

§‖SAN LEANDRO FREE PUBLIC LIBRARY AND BRANCH, ALAMEDA CO. FREE LIBRARY. Miss Mary Brown, Lib'n. Est. May 3, 1905; as F. P. Nov. 6, 1905; became Branch Oct. 3, 1914. Annual income 1915–16, a. $1484.16, library tax being .6m on dollar. 2 employees, incl. janitor. Open to public daily except holidays; week days 10 to 11.30 a.m., 2 to 5 and 7 to 9 p.m.; Sun. 2 to 5 p.m. Owns $12,000 Carnegie bldg. 38 mags. (2 from Co. and all except current numbers for circulation) and 8 newspapers rec'd regularly. Library trustees monthly meeting second Thursday.

Total vols. 3650. Added 71, by purchase. Discarded 38; rep'd 132; lost 5. Cardholders 1019. Added 83; renewed 62; expired 88; surrendered 30. Circulation 4285: fiction 1593; juvenile 1524; misc. 526; current mags. 642.

Total vols. from Co. 399. Added 161 (85 special requests); ret'd 89. Cardholders 440. Added 66. Circulation 1354: fiction 709; juvenile 339; misc. 306.

San Lorenzo.

SAN LORENZO BRANCH, ALAMEDA CO. FREE LIBRARY. Mrs M. E. Brommage, Custodian. Est. Dec. 2, 1910. Reading room open Tues., Thurs., Sat. 7 to 9 p.m., Wed. and Fri. 2 to 5 p.m. Located in San Lorenzo Village Hall. 24 mags. and 2 newspapers rec'd regularly.

Total vols. 1747. Added 120 (36 special requests); ret'd 42. Cardholders 406. Added 11. Circulation 1817: fiction 879; juvenile 397; misc. 179; current mags. 362.

ALAMEDA CO.—Continued.

San Lorenzo—Continued.

SAN LORENZO SCHOOL DIST. BRANCH, ALAMEDA CO. FREE LIBRARY. Clyde E. Lawson, Custodian. Est. Nov. 9, 1912.

Total vols. 484. Added 27 (1 special request). Circulation (1 month) 45.

Sheridan School Dist. (P. O. and exp. Sunol).

SHERIDAN SCHOOL DISTRICT BRANCH, ALAMEDA CO. FREE LIBRARY. Miss Helen G. Hayes, custodian. Est. May 19, 1915.

Total vols. 64. Added 64. Circulation (2 months) 16.

Sunol.

SUNOL BRANCH, ALAMEDA CO. FREE LIBRARY. Miss M. Buttner, Custodian. Est. Dec. 9, 1910. Reading room open Mon., Wed. and Fri. 2 to 5 and 7 to 9 p.m. Located in Miss Buttner's home. 19 mags. and 1 newspaper rec'd regularly.

Total vols. 992. Added 73 (13 special requests); ret'd 15. Cardholders 148. Added 10; cancelled 7. Circulation 647: fiction 277; juvenile 71; misc. 24; current mags. 275.

Ulmar (P. O. and exp. Livermore).

ULMAR BRANCH, ALAMEDA CO. FREE LIBRARY. Miss Maggie Tribble, Custodian. Est. July 26, 1915. Located in a store. 6 mags. rec'd regularly.

Total vols. 97. Added 20. Cardholders 20. Added 1. Circulation 86: fiction 85; current mags. 1.

Vallecitos School Dist. (P. O. and exp. Sunol).

VALLECITOS SCHOOL DISTRICT BRANCH, ALAMEDA CO. FREE LIBRARY. Miss Miriam Featherly, Custodian. Est. May 19, 1915.

Total vols. 74. Added 22. Circulation (2 months) 30.

Warm Springs.

WARM SPRINGS BRANCH, ALAMEDA CO. FREE LIBRARY. Joseph S. Brown, Custodian. Est. Feb. 20, 1912. Reading room open Mon. and Wed. 2 to 5 p.m.; Tues., Thurs. and Sat., 7 to 9 p.m. Located in same bldg. with post office. 13 mags. and 2 newspapers rec'd regularly.

Total vols. 559. Added 25; ret'd 60. Cardholders 85. Added 1. Circulation 702: fiction 155; juvenile 422; misc. 74; current mags. 51.

WARM SPRINGS SCHOOL DISTRICT BRANCH, ALAMEDA CO. FREE LIBRARY. F. J. Lazarus, Custodian. Est. May 5, 1915.

Total vols. 54. Added 10. Circulation (1 month) 45.

ALPINE COUNTY.

(Fifty-eighth class.)

County seat, Markleeville.

Area, 575 sq. mi. Pop. 309.

Assessed valuation, $781,313 (taxable for county $653,563).

ALPINE CO. LAW LIBRARY, MARKLEEVILLE. Fred S. Dunlap, Co. Clerk, in charge. Est. 1864. Income rec'd from $1 fee for filing papers in civil suits and from contributions. No paid employees. Open daily except Sundays and holidays, 9 a.m. to 5 p.m. Located in Courthouse. No periodicals rec'd regularly.

Total vols. 300.

No additions reported.

ALPINE CO. TEACHERS' LIBRARY, MARKLEEVILLE. Josephine Vallem, Co. Supt. Income 1914–15, $4, from ½ of $2 fee for teachers' certificates. Located in Courthouse. No periodicals rec'd regularly.

Total vols. 0. Teachers 3. School districts: elem. 3; jt. elem. 0; high 0; jt. high 0. Total expended for books and apparatus for schools 1914–15: elem. $54.64. Vols. in elem. schools 1105.

Markleeville.

ALPINE CO. law and teachers' libraries are the first listed under Alpine co.

AMADOR COUNTY.

(Forty-first class.)

County seat, Jackson.

Area, 568 sq. mi. Pop. 9086.

Assessed valuation $6,739,328 (taxable for county $5,928,003).

AMADOR CO. HIGH SCHOOL. See Sutter Creek Union High School Library.

AMADOR CO. LAW LIBRARY, JACKSON. William Going, Lib'n. Annual income $80, rec'd from $1 fee for filing papers in civil suits. Open to public 9 a.m. to 5 p.m. Located in Courthouse.

Total vols. a. 704.

No additions reported.

AMADOR CO. TEACHERS' LIBRARY, JACKSON. W. H. Greenhalgh, Co. Supt. Income for 1914–15, $44, from ½ of $2 fee for teachers' certificates.

Total vols. 519. Teachers 72. School districts: elem. 38; jt. elem. 2; high 3; jt. high 1. Total expended for books and apparatus for schools 1914–15: elem. $706.33; high $273.55. Vols. in schools: elem. 19,643; high 1725.

Ione.

IONE UNION HIGH SCHOOL LIBRARY. Wilmer M. Scott, Prin. Est. June 1, 1902.

Total vols. 600. Teachers 4; pupils 49.

No news items rec'd.

AMADOR CO.—Continued.

Jackson.

AMADOR CO. law and teachers' libraries are the first listed under Amador co.

JACKSON JOINT UNION HIGH SCHOOL LIBRARY. Louis H. Goldstein, Prin. Est. Jan. 1912. 5 mags. and 1 newspaper rec'd regularly.

Total vols. a. 315. Teachers 4; pupils 92.

No news items rec'd.

Sutter Creek.

SUTTER CREEK UNION HIGH SCHOOL LIBRARY. R. L. Spaeth, Prin. Est. July, 1911. 10 mags. and 3 newspapers rec'd regularly.

Total vols. 849. Teachers 5; pupils 61.

This high school was formerly the Amador County High School.

Waterman.

PRESTON SCHOOL OF INDUSTRY LIBRARY. Calvin E. Derrick, Prin. Mrs Alma I. Davis, Lib'n. Est. 1893. Annual amt. spent for library a. $350. 1 employee. Open daily except Sundays. Located in Administration bldg. 50 periodicals rec'd regularly. Trustees annual meeting July 1.

Total vols. a. 2000. Teachers 6; pupils 500.

No news items rec'd.

BUTTE COUNTY.

(Nineteenth class.)

County seat, Oroville.

Area, 1764 sq. mi. Pop. 27,301.

Assessed valuation, $24,941,991 (taxable for county $19,993,940).

BUTTE CO. FREE LIBRARY, OROVILLE. Miss Gladys Brownson, Lib'n. Est. Sept. 3, 1913. Work began Nov. 1, 1913. Annual income 1915–16: deficit $99.88; a. $4300, library tax being .25 m. on dollar; salary $1800; a. $2000 from school fund. 18 employees: 2 in office; 16 in branches. Headquarters in basement of Oroville Public Library. No. of branches 83, as follows: (without reading rooms) Antelope School Dist., Atkins School Dist., Bald Rock School Dist., Bangor School Dist., Berry Creek, Berry Creek School Dist., Bidwell Bar School Dist., Big Bar School Dist., Big Bend School Dist., Biggs Grammar School, Brush Creek, Butte School Dist., Centerville School Dist., Chapmantown, Chico Vecino, Clayton School Dist., Clear Creek School Dist., Clipper Mills School Dist., Cottonwood School Dist., Dayton School Dist., Diamondville School Dist., Durham, Durham School Dist., East Gridley, East Gridley School Dist., Floral School Dist., Forbestown School Dist., French

BUTTE CO.—Continued.

Creek School Dist., Fruitvale School Dist., Grafton School Dist., Gridley, Gridley School Dist., Honcut, Honcut School Dist., Kings School Dist., Little Chico School Dist., Lone Tree School Dist., Lovelock School Dist., Lumpkin School Dist., McKay School Dist., Magalia, Magalia School Dist., Manzanita School Dist., Meridian School Dist., Mooretown, Mooretown School Dist., Morris Ravine School Dist., Nimshew School Dist., Nord, North Point School Dist., Olive School Dist., Oregon City School Dist., Palermo, Palermo School Dist., Paradise, Paradise School Dist., Parrott School Dist., Pleasant Valley School Dist., Richvale School Dist., Rio Bonito School Dist., Rio Seco School Dist., River School Dist., Rock Creek School Dist., Rockfeller School Dist., Roe School Dist., Stirling City, Stirling City School Dist., Stoneman School Dist., Thermalito, Thermalito School Dist., Union School Dist., Upham School Dist., Walnut School Dist., Webster School Dist., West Glenn, West Liberty School Dist., Wyandotte, Wyandotte School Dist., Yankee Hill School Dist.; (with reading rooms) Biggs, Las Plumas, Merrimac and Oroville. 10 mags. and 3 newspapers rec'd regularly, distributed 5 to office, 8 to branches.

Total vols. 10,093. Added 1044: purchase 1005; gift 39. Rep'd 594. Pictures 167. Added 167. Cardholders 1950 (and 2127 school children). Added 259. Circulation 8322 for 19 branches reporting (pictures 60). Vols. borrowed from other libraries 287 and 76 pictures (all from State Library). Vols. loaned to other libraries 3.

During the quarter 19 visits were made to 18 branches.

Sixty-two school districts have joined the county free library.

During the quarter new branches have been opened at Berry Creek, Brush Creek, Chico Vecino and Mooretown.

New branches have been requested by Central House and Clipper Mills.

Butte Co. Law Library, Oroville. James A. McGregor, Lib'n. Reorg. June 3, 1907. Annual income a. $600, rec'd from $1 fee for filing papers in civil suits. 1 employee. Open to public daily except Sundays, 8 a.m. to 5 p.m. Located in Courthouse. 1 periodical rec'd regularly. Library trustees regular meeting first day in quarter.

Total vols. 2638.

No additions reported.

Butte Co. Teachers' Library, Oroville. Mrs W. F. Rutherford, Co. Supt. Est. 1889. Income 1914–15, $63, from ½ of $2 fee for teachers' certificates. Books

BUTTE CO.—Continued.

(982 vols.) cared for by County Free Library since Nov. 1913. Open Mon. to Sat. 9 a.m. to 5 p.m. 3 periodicals rec'd regularly.

Teachers 189. School districts: elem. 77; jt. elem. 0; high 4; jt. high 0. Total expended for books and apparatus for schools 1914–15: elem. $1236.14; high $213.52. Vols. in schools: elem. 46,913; high 2743.

Antelope School Dist. (P. O. Chico, R. F. D. 1; exp. Chico).

Antelope School Dist. Branch, Butte Co. Free Library. Miss Lottie Cantlin, Custodian. Est. Jan. 22, 1915.

Total vols. 37. Cardholders 16.

Atkins School Dist. (P. O. Hurlton; no exp. office).

Atkins School Dist. Branch, Butte Co. Free Library. Miss Gladys Birmingham, Custodian. Est. Oct. 13, 1914.

Total vols. 18. Added 12 special requests; ret'd 9. Cardholders 10.

Bald Rock School Dist. (P. O. Berry Creek; no exp. office).

Bald Rock School Dist. Branch, Butte Co. Free Library. Mrs Helen Lynch, Custodian. Est. Aug. 8, 1914.

Total vols. 7. Added 4 special requests; ret'd 82. Cardholders 22.

School was closed for the winter in October. It will reopen in April or May.

Bangor (No exp. office).

A branch of the Butte Co. Free Library has been requested by Bangor.

Bangor School Dist. Branch, Butte Co. Free Library. Miss E. B. Martin, Custodian. Est. Jan. 12, 1914.

Total vols. 0. Added 8 special requests; ret'd 26. Cardholders 35.

Berry Creek (No exp. office).

Berry Creek Branch, Butte Co. Free Library. Mrs Wilson, Custodian. Est. Dec. 28, 1915. Located in Berry Creek Inn. Open every day.

Total vols. 25. Added 25 special requests.

Berry Creek School Dist. Branch, Butte Co. Free Library. Miss Mildred Huggan, Custodian. Est. Dec. 31, 1914.

Total vols. 20. Added 2 special requests. Cardholders 8.

Bidwell Bar School Dist. (P. O. Oroville; no exp. office).

Bidwell Bar School Dist. Branch, Butte Co. Free Library. Miss Fern Finnegan, Custodian. Est. Dec. 1913.

Total vols. 111. Added 42 special requests; ret'd 36. Cardholders a. 30.

BUTTE CO.—Continued.

Big Bar School Dist. (P. O. and exp. Pulga via Amer. Exp. Co.).

BIG BAR SCHOOL DIST. BRANCH, BUTTE CO. FREE LIBRARY. Miss Anne McGregor, Custodian. Est. May 25, 1914.

Total vols. 104. Added 5 special requests; ret'd 1. Cardholders 27.

Big Bend School Dist. (P. O. and exp. Las Plumas, via Amer. Exp. co.).

BIG BEND SCHOOL DIST. BRANCH, BUTTE CO. FREE LIBRARY. Miss Olive Burger, Custodian. Est. Nov. 13, 1914.

Total vols. 13. Added 3 special requests. Cardholders 11.

Closed for winter Oct. 15.

Biggs (Exp. via Wells Fargo Exp. co.).

BIGGS [FREE] PUBLIC LIBRARY, AND BRANCH, BUTTE CO. FREE LIBRARY. Miss Marchia Webb, Lib'n. Est. as F. P. Feb. 19, 1906; became Branch Dec. 1913. Annual income 1915–16, a. $523.26, library tax being 2.5m. on dollar. 1 employee. Open to public daily except Sun., 2 to 5 and 6 to 8.30 p.m. Owns $5028 Carnegie bldg. 19 mags. (all for circulation) and 10 newspapers rec'd regularly. Library trustees monthly meeting second Tuesday.

Total vols. 1203. Added 40, by purchase. Cardholders 472. Added 30; renewed 4; surrendered 1. Circulation 1242: fiction 604; juvenile 366; misc. 58; current mags. 214.

Vols. from Co. 172. Added 47 (3 special requests); ret'd 28. Circulation 356.

BIGGS SCHOOL DIST. BRANCH, BUTTE CO. FREE LIBRARY. W. B. Ellington, Custodian. Est. Dec. 1913.

Total vols. 108. Added 74 (33 special requests); ret'd 30. Cardholders 169.

BIGGS UNION HIGH SCHOOL LIBRARY. L. S. Pratt, Prin. Est. 1912. 8 mags. and 1 newspaper rec'd regularly.

Total vols. a. 400. Teachers 3; pupils 45.

No news items rec'd.

Brush Creek (No exp. office).

BRUSH CREEK BRANCH, BUTTE CO. FREE LIBRARY. Miss Emma Simpson, Custodian. Est. Dec. 15, 1915. Located in post office and open 9 a.m. to 9 p.m. daily.

Total vols. 51. Circulation (15 days) 29.

BUTTE CO.—Continued.

Butte School Dist. (P. O. and exp. Gridley).

BUTTE SCHOOL DIST. BRANCH, BUTTE CO. FREE LIBRARY. Miss Clara Bisset, Custodian. Est. Jan. 12, 1914.

Total vols. 50. Added 30 (11 special requests). Cardholders 22.

Centerville School Dist. (P. O. Chico, care De Sabla Stage; no exp. office).

CENTERVILLE SCHOOL DIST. BRANCH, BUTTE CO. FREE LIBRARY. Mrs Daisy McCullough, Custodian. Est. Nov. 9, 1914.

Total vols. 44. Added 14 special requests. Cardholders 18.

Central House.

A branch of the Butte Co. Free Library has been requested by Central House.

Chapmantown (P. O. Chico, R. F. D. 2, Box 52; exp. Chico via Wells Fargo Exp. co.).

CHAPMANTOWN BRANCH, BUTTE CO. FREE LIBRARY. Mrs E. M. Bruce, Custodian. Est. Aug. 15, 1914. Located in Bruce's store and open Tues., Thurs. and Sat. from 4 to 6 p.m. 2 mags. rec'd regularly.

Total vols. 291. Added 91 (51 special requests); ret'd 28. Cardholders 453. Added 36. Circulation 1134.

Chico.

§CHICO [FREE] PUBLIC LIBRARY. Miss Laura A. Sawyers, Lib'n. Est. 1878; as F. P. 1902. Annual income 1915–16, a. $2822.37, library tax being 1m. on dollar. 3 employees, incl. janitress. Open to public daily except Thanksgiving, Christmas, New Years and Fourth of July: week days, 9 a.m. to 9 p.m.; Sundays and holidays, 2 to 6 p.m. Owns $10,000 Carnegie bldg. 45 mags. (40 for circulation) and 20 newspapers rec'd regularly. Library trustees monthly meeting Friday before the first Tuesday.

Total vols. a. 6452. Cardholders a. 859.

No statistics rec'd.

CHICO HIGH SCHOOL LIBRARY. Irwin Passmore, Prin. Est. July, 1902. 7 mags. and 4 newspapers rec'd regularly.

Total vols. a. 700. Teachers 17; pupils 484.

No news items rec'd.

*STATE NORMAL SCHOOL LIBRARY. Allison B. Ware, Pres. Miss Henriette G. Thomas, Lib'n. Est. 1888. 2 employees. Open daily except Sundays, September to middle of June, Monday to Friday, 8.30

BUTTE CO.—Continued.

Chico—Continued.

a.m. to 4.30 p.m.; Saturdays 10 a.m. to 12 m. Located in Normal School bldg. 53 mags. and 8 newspapers rec'd regularly. Annual trustees meeting immediately after term ends.

Total vols. a. 19,162. Teachers 21; pupils 280.

No news items rec'd.

UNIVERSITY OF CALIFORNIA FORESTRY STATION LIBRARY. E. C. Miller, in charge. The only books are State and Government publications for use at the Forestry Station only.

No news items rec'd.

Chico Vecino (P. O. and exp. Chico).

CHICO VECINO BRANCH, BUTTE CO. FREE LIBRARY. D. E. Zumwalt, Custodian. Est. Dec. 8, 1915. Located in Zumwalt & Miller's store. Open Tues., Thurs. and Fri. 2 to 5 p.m.; Sat. 6.30 to 8.30 p.m. 2 mags. rec'd regularly.

Total vols. 106. Added 106 (3 special requests). Cardholders 72. Added 72. Circulation (21 days) 124.

Clayton School Dist. (P. O. Chico-Cohasset Stage; no exp. office).

CLAYTON SCHOOL DIST. BRANCH, BUTTE CO. FREE LIBRARY. Violet M. Wilde, Custodian. Est. Dec. 1913.

Total vols. 75. Added 23 (17 special requests). Cardholders 14. Circulation 74.

Clear Creek School Dist. (P. O. and exp. Durham, c/o Mrs Danrey).

CLEAR CREEK SCHOOL DIST. BRANCH, BUTTE CO. FREE LIBRARY. Miss Eva Stearns, Custodian. Est. May 4, 1914.

Total vols. 45. Added 22 (2 special requests). Cardholders 9.

Clipper Mills (No exp. office).

A general branch is to be opened at Clipper Mills Jan. 15 with Miss Freda Schultz as custodian. Miss Schultz has been in Oroville selecting books and receiving some training.

CLIPPER MILLS SCHOOL DISTRICT BRANCH, BUTTE CO. FREE LIBRARY. Mrs Alice S. Coleman, Custodian. Est. May 14, 1915.

Total vols. 6. Added 4. Ret'd 16. Cardholders 11.

School was closed for the winter Oct. 8.

BUTTE CO.—Continued.

Cottonwood School Dist. (P. O. Oroville, R. F. D. 4; no exp. office).

COTTONWOOD SCHOOL DIST. BRANCH, BUTTE CO. FREE LIBRARY. Mrs Rose Ruff, Custodian. Est. Feb. 8, 1914.

Total vols. 27. Added 26 (4 special requests). Cardholders 17.

Dayton School Dist. (P. O. and exp. Chico, R. F. D. No. 2).

DAYTON SCHOOL DIST. BRANCH, BUTTE CO. FREE LIBRARY. Miss Lillian Backus, Custodian. Est. March 4, 1914.

Total vols. 24. Added 20 (13 special requests). Cardholders 31.

Diamondville School Dist. (P. O. and exp. Chico, care De Sabla Stage).

DIAMONDVILLE SCHOOL DIST. BRANCH, BUTTE CO. FREE LIBRARY. Miss Mary Hart, Custodian. Est. March 3, 1914.

Total vols. 56. Added 17 special requests. Cardholders 13.

Durham.

DURHAM BRANCH, BUTTE CO. FREE LIBRARY. Mrs Myrtle Stephens, Custodian. Est. March 12, 1914. Open Tues. and Fri., 2 to 5 p.m.; Wed. 6 to 8 p.m. Located in Stephens Drug Store.

Total vols. 62. Ret'd 78. Cardholders 191. Added 7. Circulation 463.

DURHAM SCHOOL DIST. BRANCH, BUTTE CO. FREE LIBRARY. J. M. Osborn, Custodian. Est. Feb. 11, 1914.

Total vols. 177. Added 136 (111 special requests). Cardholders 81.

East Gridley (P. O. Gridley R. F. D. 1; exp. Gridley via Wells Fargo Exp. co.).

EAST GRIDLEY BRANCH, BUTTE CO. FREE LIBRARY. Miss Edith Lester, Custodian. Est. Jan. 6, 1915. Open daily 10 a.m. to 5 p.m. Located in Miss Lester's home.

Total vols. 135. Added 36 (6 special requests); ret'd 25. Cardholders 77. Circulation 199.

EAST GRIDLEY SCHOOL DIST. BRANCH, BUTTE CO. FREE LIBRARY. Miss Edna Bishop, Custodian. Est. Dec. 1913.

Total vols. 50. Added 50 special requests; ret'd 14. Cardholders 39.

Floral School Dist. (P. O. Oroville; no exp. office).

FLORAL SCHOOL DIST. BRANCH, BUTTE CO. FREE LIBRARY. Mrs E. Johnson, Custodian. Est. Oct. 4, 1914.

Total vols. 14. Added 14 (8 special requests). Cardholders 6.

BUTTE CO.—Continued.

Forbestown School Dist. (P. O. Forbestown; no exp. office).

FORBESTOWN SCHOOL DIST. BRANCH, BUTTE CO. FREE LIBRARY. T. D. Johnson, Custodian. Est. May 2, 1914.

Total vols. 54. Added 45 (13 special requests). Cardholders 25.

French Creek School Dist. (P. O. Swayne; no exp. office).

FRENCH CREEK SCHOOL DIST. BRANCH, BUTTE CO. FREE LIBRARY. Miss Alice Jakeman, Custodian. Est. Aug. 11, 1914.

Total vols. 8. Added 8 special requests; ret'd 40. Cardholders 28.

Closed Oct. 15 for the winter.

Fruitvale School Dist. (P. O. Bangor; no exp. office).

FRUITVALE SCHOOL DIST. BRANCH, BUTTE CO. FREE LIBRARY. Miss Helene Bonslett, Custodian. Est. Feb. 25, 1914.

Total vols. 14. Added 14 (10 special requests). Cardholders 17.

Grafton School Dist. (P. O. Cohasset; no exp. office).

GRAFTON SCHOOL DIST. BRANCH, BUTTE CO. FREE LIBRARY. Miss Mary E. Hart, Custodian. Est. Apr. 11, 1914.

Total vols. 0. Ret'd 42.

Closed Oct. 4 for the winter.

Gridley.

GRIDLEY BRANCH, BUTTE CO. FREE LIBRARY. Miss Mamie Sala, Custodian. Est. Feb. 8, 1915. Open daily except Sun., 9 a.m. to 6 p.m. Located in The Embroidery Shop.

Total vols. 169. Added 53 (8 special requests); ret'd 73. Cardholders 101. Added 36. Circulation 925.

The new Carnegie library building is nearing completion.—Gridley *Globe*, O 21

GRIDLEY SCHOOL DIST. BRANCH, BUTTE CO. FREE LIBRARY. R. E. Golway, Custodian. Est. Jan. 30, 1914.

Total vols. 563. Added 76 (38 special requests); ret'd 38. Cardholders 382.

GRIDLEY UNION HIGH SCHOOL LIBRARY. Chas. Overman, Prin. Est. 1892. 7 mags. rec'd regularly.

Total vols. a. 650. Teachers 7; pupils 120.

No news items rec'd.

Honcut (Exp. via Wells Fargo Exp. co.).

HONCUT BRANCH, BUTTE CO. FREE LIBRARY. H. W. Evans, Custodian. Est. March 10, 1914. Open daily 9 a.m. to 9 p.m. Located in Mr Evans' store.

Total vols. 87. Added 24 special requests; ret'd 24. Cardholders 118. Circulation 560.

HONCUT SCHOOL DIST. BRANCH, BUTTE CO. FREE LIBRARY. Mrs Emma Gould, Custodian. Est. Jan. 21, 1914.

Total vols. 34. Added 2 special requests; ret'd 14. Cardholders 40.

Hurlton.

A branch of the Butte Co. Free Library has been requested by Hurlton.

Kings School Dist. (P. O. Bangor; no exp. office).

KINGS SCHOOL DIST. BRANCH, BUTTE CO. FREE LIBRARY. Erma Adams, Custodian. Est. Jan. 21, 1915.

Total vols. 15. Added 6 special requests; ret'd 30. Cardholders 9.

Las Plumas (Exp. via American Express Co., Las Plumas).

LAS PLUMAS BRANCH, BUTTE CO. FREE LIBRARY. Frank Humble, Custodian. Est. Jan. 8, 1915. Open daily. Reading room located in Club House.

Total vols. 109. Added 1 special request; ret'd 70. Cardholders 53. Added 10. Circulation 92.

Two stereoscopes and 3 boxes of pictures of American travel and industries were sent to Las Plumas.

Little Chico School Dist. (P. O. and exp. Chico).

LITTLE CHICO SCHOOL DIST. BRANCH, BUTTE CO. FREE LIBRARY. Mrs Pearl Cook, Custodian. Est. Jan. 2, 1914.

Total vols. 18. Added 9 (3 special requests); ret'd 7. Cardholders 10.

Lone Tree School Dist. (P. O. and exp. Oroville R. R. 2).

LONE TREE SCHOOL DIST. BRANCH, BUTTE CO. FREE LIBRARY. Gladys I. Thayer, Custodian. Est. Nov. 9, 1914.

Total vols. 31. Added 16 (6 special requests); ret'd 5. Cardholders 26.

Lovelock School Dist. (P. O. Lovelock; exp. Magalia via Wells Fargo Exp. co.).

LOVELOCK SCHOOL DIST. BRANCH, BUTTE CO. FREE LIBRARY. Susie Campbell, Custodian. Est. Apr. 27, 1914. Located in Lovelock hotel.

BUTTE CO.—Continued.

Lovelock School Dist.—Continued.

Total vols. 62. Added 11 (6 special requests); ret'd 8. Cardholders a. 30.

School was closed Nov. 1 for the winter. The branch was moved to the Lovelock hotel.

Lumpkin School Dist. (P. O. Lumpkin; no exp. office).

LUMPKIN SCHOOL DIST. BRANCH, BUTTE CO. FREE LIBRARY. Mrs L. N. Sehorn, Custodian. Est. April 23, 1915. Located in Lumpkin hotel.

Total vols. 13. Added 14 (12 special requests); ret'd 18. Cardholders 7.

School was closed for the winter Nov. 1. The books were moved to the Lumpkin hotel.

McKay School Dist. (P. O. and exp. Paradise, via Wells Fargo Exp. co.).

MCKAY SCHOOL DIST. BRANCH, BUTTE CO. FREE LIBRARY. Laura Bohannon, Custodian. Est. Jan., 1914.

Total vols. 44. Added 10 special requests; ret'd 10. Cardholders 19.

Magalia (Exp. via Wells Fargo Exp. co.).

MAGALIA BRANCH, BUTTE CO. FREE LIBRARY. L. H. McLain, Custodian. Est. Dec. 1913. Open daily. Located in Mr McLain's store.

Total vols. 54. Added 1 special request. Cardholders 79. Added 4. Circulation 295.

MAGALIA SCHOOL DIST. BRANCH, BUTTE CO. FREE LIBRARY. Miss Inez Rivers, Custodian. Est. Dec. 1913.

Total vols. 79. Added 4 special requests. Cardholders 31.

Manzanita School Dist. (P. O. 1412 Robinson st., Oroville; exp. Manzanita, via N. Elec.).

MANZANITA SCHOOL DIST. BRANCH, BUTTE CO. FREE LIBRARY. Miss Kate McGregor, Custodian. Est. Jan. 17, 1914.

Total vols. 218. Added 250 (159 special requests); ret'd 32. Cardholders 84.

The school lost its own books by fire, Oct. 4.

Meridian School Dist. (P. O. and exp. Nord).

MERIDIAN SCHOOL DIST. BRANCH, BUTTE CO. FREE LIBRARY. O. F. Oliphant, Custodian. Est. Jan. 12, 1914.

Total vols. 85. Added 49 (3 special requests). Cardholders 50.

BUTTE CO.—Continued.

Merrimac (No exp. office).

MERRIMAC BRANCH, BUTTE CO. FREE LIBRARY. Mrs J. W. Norman, Custodian. Est. Dec. 1913. Open daily. Located in Mrs Norman's home.

Total vols. 49. Added 54 (34 special requests); ret'd 47. Cardholders 26. Added 4. Circulation 148.

Mooretown (P. O. Enterprise; no exp. office).

MOORETOWN BRANCH, BUTTE CO. FREE LIBRARY. Mrs E. Marchand, Custodian. Est. Dec. 24, 1915. Open daily 9 a.m. to 6 p.m. Located in Marchand's store.

Total vols. 24. Added 24 (3 special requests). Cardholders a. 16.

MOORETOWN SCHOOL DIST. BRANCH, BUTTE CO. FREE LIBRARY. Miss Hazel Dockham, Custodian. Est. July 8, 1914.

Total vols. 0. Added 15 special requests; ret'd 63. Cardholders 24.

School was closed for the winter Oct. 30.

Morris Ravine School Dist. (P. O. Oroville R. F. D. 4; no exp. office).

MORRIS RAVINE SCHOOL DIST. BRANCH, BUTTE CO. FREE LIBRARY. Mrs Emma Logan, Custodian. Est. Jan. 1, 1915.

Total vols. 12. Added 6 special requests; ret'd 5. Cardholders 5.

Nimshew School Dist. (P. O. De Sabla; no exp. office).

NIMSHEW SCHOOL DIST. BRANCH, BUTTE CO. FREE LIBRARY. Miss B. Pettys, Custodian. Est. April 1, 1915.

Total vols. 38. Added 1 special request. Cardholders 29.

School was closed for the winter.

Nord.

NORD BRANCH, BUTTE CO. FREE LIBRARY. Arthur Welden, Custodian. Est. Jan. 25, 1914. Open daily 9 a.m. to 9 p.m. Located in Mr Welden's store.

Total vols. 110. Ret'd 20. Cardholders 38. Added 3. Circulation 112.

North Point School Dist. (P. O. and exp. Cohasset).

NORTH POINT SCHOOL DIST. BRANCH, BUTTE CO. FREE LIBRARY. Mrs Lucy Moak, Custodian. Est. Jan., 1914.

Total vols. 30. Added 30 (26 special requests). Cardholders 15.

BUTTE CO.—Continued.

Olive School Dist. (P. O. Oroville R. D. No. 3; no exp. office).

OLIVE SCHOOL DIST. BRANCH, BUTTE CO. FREE LIBRARY. Mrs C. H. Richards, Custodian. Est. Dec. 1913.

Total vols. 55. Added 33 (20 special requests). Cardholders 8.

Oregon City School Dist. (P. O. Oroville, R. R. 4; no exp. office).

OREGON CITY SCHOOL DIST. BRANCH, BUTTE CO. FREE LIBRARY. Mrs Alice Skillen, Custodian. Est. Dec. 5, 1914.

Total vols. 25. Added 3 special requests. Cardholders 8.

Oroville.

§‖OROVILLE [FREE] PUBLIC LIBRARY AND BRANCH, BUTTE CO. FREE LIBRARY. Mrs May E. Smith, Lib'n. Est. 1903; as F. P. Oct. 8, 1906; became Branch, Dec. 1913. Annual income 1915–16, a. $3192.86, library tax being 1.9m. on dollar. 3 employees, incl. janitor. Open to public daily, week days, 9 a.m. to 9 p.m., Sundays 2 to 9 p.m. Owns $10,000 Carnegie bldg. 65 mags. (8 from Co. and all for circulation) and 16 newspapers rec'd regularly. Library trustees monthly meeting first Tuesday.

Total vols. 4329. Added 23, by purchase. Rep'd 260. Cardholders 2032. Added 128; renewed 70; expired 159; surrendered 18. Circulation 7961: fiction 4203; juvenile 1202; misc. 638; current mags. 1918.

Total vols. from Co. 308. Added 308 (118 special requests); ret'd 245. Circulation 1417.

BUTTE CO. free, law and teachers' libraries are the first listed under Butte co.

OROVILLE UNION HIGH SCHOOL LIBRARY. J. B. Hughes, Prin. Est. 1892.

Total vols. a. 2000. Teachers 7; pupils 181.

No news items rec'd.

Palermo (Exp. via Wells Fargo Exp. co.).

PALERMO BRANCH, BUTTE CO. FREE LIBRARY. Mrs C. H. Peters, Custodian. Est. March 10, 1914. Open daily 9 a.m. to 5 p.m. Located in Peters' store.

Total vols. 170. Added 21; ret'd 1. Cardholders 116. Added 15. Circulation 252.

PALERMO SCHOOL DIST. BRANCH, BUTTE CO. FREE LIBRARY. Miss V. Jones, Custodian. Est. Sept. 1914.

Total vols. 16. Added 16. Cardholders 58.

BUTTE CO.—Continued.

Paradise (Exp. via Wells Fargo Exp. co.).

PARADISE BRANCH, BUTTE CO. FREE LIBRARY. Mrs Amy Blackburn, Custodian. Est. Apr. 14, 1914. Open Tues. 1 to 6 p.m. Located in Mrs Blackburn's home.

Total vols. 112. Added 39; ret'd 27. Cardholders 144. Added 18. Circulation 208.

PARADISE SCHOOL DIST. BRANCH, BUTTE CO. FREE LIBRARY. J. F. Goulden, Custodian. Est. Mar. 9, 1914.

Total vols. 81. Added 53 (42 special requests); ret'd 22. Cardholders 67.

Parrott School Dist. (P. O. Chico, Box 523; no exp. office).

PARROTT SCHOOL DIST. BRANCH, BUTTE CO. FREE LIBRARY. Miss R. Lothrop, Custodian. Est. Dec. 1913.

Total vols. 44. Added 31 special requests; ret'd 28. Cardholders 7.

Pleasant Valley School Dist. (P. O. Chico; no exp. office).

PLEASANT VALLEY SCHOOL DIST. BRANCH, BUTTE CO. FREE LIBRARY. Mrs C. M. Proctor, Custodian. Est. Dec. 1913.

Total vols. 76. Added 67 (62 special requests); ret'd 15. Cardholders 19.

Richvale (Exp. via Wells Fargo Exp. co.).

RICHVALE SCHOOL DIST. BRANCH, BUTTE CO. FREE LIBRARY. Winona McCullough, Custodian. Est. Jan. 23, 1915.

Total vols. 63. Added 14 special requests; ret'd 16. Cardholders 62.

Rio Bonito School Dist. (P. O. Oroville; no exp. office).

RIO BONITO SCHOOL DIST. BRANCH, BUTTE CO. FREE LIBRARY. Mrs J. E. Mansfield, Custodian. Est. Sept. 24, 1914.

Total vols. 96. Added 70 (41 special requests); ret'd 84. Cardholders 33.

Rio Seco School Dist. (P. O. Chico; no exp. office).

RIO SECO SCHOOL DIST. BRANCH, BUTTE CO. FREE LIBRARY. Miss Miriam Bevan, Custodian. Est. Feb. 16, 1914.

Total vols. 19. Added 8 special requests. Cardholders 4.

River School Dist. (P. O. Biggs; no exp. office).

RIVER SCHOOL DIST. BRANCH, BUTTE CO. FREE LIBRARY. Gladys Bennet, Custodian. Est. Jan. 20, 1914.

Total vols. 27. Added 17 (10 special requests). Cardholders 12.

BUTTE CO.—Continued.

Rock Creek School Dist. (P. O. Chico; no exp. office).

ROCK CREEK SCHOOL DIST. BBANCH, BUTTE CO. FREE LIBRARY. Grace Roth, Custodian. Est. Dec., 1913.

Total vols. 21. Added 9 special requests. Cardholders 19.

Rockfeller School Dist. (P. O. Brush Creek; no exp. office).

ROCKFELLER SCHOOL DIST. BRANCH, BUTTE CO. FREE LIBRARY. Miss B. Pritchett, Custodian. Est. Apr. 11, 1914.

Total vols. 18. Added 14 special requests; ret'd 53. Cardholders 9.

Closed for the winter.

Roe School Dist. (P. O. Nimshew; no exp. office).

ROE SCHOOL DIST. BRANCH, BUTTE CO. FREE LIBRARY. Florence Brown, Custodian. Est. March 26, 1914.

Total vols. 0. Added 8 special requests; ret'd 23. Cardholders 21.

Closed Oct. 7 for the winter.

Stirling City (Exp. via Wells Fargo Exp. co.).

STIRLING CITY BRANCH, BUTTE CO. FREE LIBRARY. Mrs M. Skinner, Custodian. Est. Dec. 1913. Open Mon. and Fri., 2 to 9 p.m. Located in Mrs Skinner's home.

Total vols. 98. Added 51; ret'd 18. Cardholders 106. Added 3. Circulation 288.

STIRLING CITY SCHOOL DIST. BRANCH, BUTTE CO. FREE LIBRARY. Miss Mary Lynch, Custodian. Est. Sept. 16, 1914.

Total vols. 90. Added 9 special requests. Cardholders 99.

Stoneman School Dist. (P. O. and exp. Oroville, R. R. 4).

STONEMAN SCHOOL DIST. BRANCH, BUTTE CO. FREE LIBRARY. Miss V. Meline, Custodian. Est. Feb. 1914.

Total vols. 74. Added 74 (60 special requests). Cardholders 8.

Thermalito (Exp. via Wells Fargo Exp. co.).

THERMALITO BRANCH, BUTTE CO. FREE LIBRARY. Mrs T. B. Woodhouse, Custodian. Est. Feb. 6, 1914. Open Wed. and Fri., 10 a.m. to 12 m., 2 to 5 and 7 to 9 p.m. Located in Mrs Woodhouse's home.

Total vols. 113. Added 1 special request. Cardholders 118. Added 10. Circulation 340.

BUTTE CO.—Continued.

Thermalito—Continued.

THERMALITO SCHOOL DIST. BRANCH, BUTTE CO. FREE LIBRARY. Miss Alice Sharpe, Custodian. Est. Mar. 7, 1914.

Total vols. 31. Added 34 special requests; ret'd 3. Cardholders 53.

Union School Dist. (P. O. Oroville; no exp. office).

UNION SCHOOL DIST. BRANCH, BUTTE CO. FREE LIBRARY. Miss Grace Anderson, Custodian. Est. Feb. 7, 1914.

Total vols. 34. Added 15 special requests; ret'd 7. Cardholders 19.

Upham School Dist. (P. O. and exp. Rackerby).

UPHAM SCHOOL DIST. BRANCH, BUTTE CO. FREE LIBRARY. Miss Ruby Bainbridge, Custodian. Est. Nov. 14, 1914.

Total vols. 28. Added 18 special requests; ret'd 54. Cardholders 12.

Walnut School Dist. (P. O. Chico, R. F. D. 1; no exp. office).

WALNUT SCHOOL DIST. BRANCH, BUTTE CO. FREE LIBRARY. Miss Ruth Washburn, Custodian. Est. Jan. 21, 1915.

Total vols. 38. Added 38 (18 special requests). Cardholders 17.

Webster School Dist. (P. O. Chico, R. F. D. 1; no exp. office).

WEBSTER SCHOOL DIST. BRANCH, BUTTE CO. FREE LIBRARY. E. N. Cuddeback, Custodian. Est. Nov. 16, 1914.

Total vols. 34. Added 43 (28 special requests); ret'd 10. Cardholders 43.

West Glenn (P. O. Chico, R. F. D. 3, box 184; no exp. office).

WEST GLENN BRANCH, BUTTE CO. FREE LIBRARY. Mrs R. M. Sisk, Custodian. Est. May 7, 1915. Open Tues., 6 to 9 p.m., Wed. and Thurs., 2 to 5 p.m. Located in Mrs Sisk's home.

Total vols. 49. Added 33 (9 special requests); ret'd 27. Cardholders 62. Added 14. Circulation 212.

West Liberty School Dist. (P. O. and exp. Gridley).

WEST LIBERTY SCHOOL DIST. BRANCH, BUTTE CO. FREE LIBRARY. Miss Gladys Golway, Custodian. Est. Jan. 13, 1914.

Total vols. 99. Added 98 (60 special requests). Cardholders 82.

Wyandotte (P. O. Wyandotte; no exp. office).

WYANDOTTE BRANCH, BUTTE CO. FREE LIBRARY. Mrs Alice Thompson, Custodian. Est. Apr. 24, 1914. Open Tues.

BUTTE CO.—Continued.

Wyandotte—Continued.

and Fri., 2 to 5 p.m. Located in Mrs Thompson's home.

Total vols. 85. Added 34 (11 special requests); ret'd 24. Cardholders 102. Added 11. Circulation 148.

WYANDOTTE SCHOOL DIST. BRANCH, BUTTE CO. FREE LIBRARY. Miss Golda Sauber, Custodian. Est. Jan. 26, 1914.

Total vols. 43. Added 10 special requests. Cardholders 22.

Yankee Hill School Dist. (P. O. Yankee Hill; no exp. office).

YANKEE HILL SCHOOL DIST. BRANCH, BUTTE CO. FREE LIBRARY. Leola Abshier, Custodian. Est. May 15, 1914.

Total vols. 7. Ret'd 14. Cardholders 11.

Closed Oct. 1 for the winter.

CALAVERAS COUNTY.

(Fortieth class.)

County seat, San Andreas.

Area, 999 sq. mi. Pop. 9171.

Assessed valuation, $7,983,665 (taxable for county $7,077,175).

CALAVERAS CO. HIGH SCHOOL. *See* Calaveras Union High School in San Andreas.

CALAVERAS CO. LAW LIBRARY, SAN ANDREAS. A. I. McSorley, Superior Judge, in charge. Est. 1895. Annual income a. $100, rec'd from $1 fee for filing papers in civil suits and donations by county. No paid employees. Open to public daily except Sundays, 9 a.m. to 5 p.m. Located in Courthouse. No periodicals rec'd regularly. Library trustees annual meeting first Monday in Jan.

Total vols. a. 560.

No additions reported.

CALAVERAS CO. TEACHERS' LIBRARY, SAN ANDREAS. Teresa Rivari, Co. Supt. Est. 1889. Income 1914–15, $48, from ½ of $2 fee for teachers' certificates. Open daily except when visiting schools.

Total vols. 490. Teachers 73. School districts: elem. 51; jt. elem. 3; high 2; jt, high 0. Total expended for books and apparatus for schools, 1914–15: elem. $1219.41; high $265.46. Vols. in schools: elem. 22,051; high 1229.

Angels Camp.

BRET HARTE UNION HIGH SCHOOL LIBRARY. W. P. Campbell, Prin. Est. Oct. 1905. 10 mags. rec'd regularly.

Total vols. a. 771. Teachers 4; pupils 78.

No news items rec'd.

CALAVERAS CO.—Continued.

San Andreas.

CALAVERAS Co. law and teachers' libraries are the first listed under Calaveras co.

CALAVERAS UNION HIGH SCHOOL LIBRARY. James Keith, Prin. Est. 1905. 1 mag. and 1 newspaper rec'd regularly.

Total vols. 20. Teachers 4; pupils 53.

This high school was formerly the Calaveras County High School.

COLUSA COUNTY.

(Forty-fourth class.)

County seat, Colusa.

Area, 1080 sq. mi. Pop. 7732.

Assessed valuation, $16,036,728 (taxable for county $14,635,551).

COLUSA CO. FREE LIBRARY. Est. June 8, 1915. No tax levy made for support of the library for 1915–16, but may start during the year.

COLUSA CO. LAW LIBRARY, COLUSA. Judge Ernest Weyand, in charge. Est. Dec. 1895. Annual income a. $120, rec'd from $1 fee for filing papers in civil suits and from appropriations of Supervisors. No paid employees. Open daily except Sundays, 10 a.m. to 4 p.m. Located in Courthouse. No periodicals rec'd regularly, except advance reports.

Total vols. 2500. Added 8.

COLUSA CO. TEACHERS' LIBRARY, COLUSA. Perle Sanderson, Co. Supt. Est. a. 1890. Income 1914–15, $44.74, from ½ of $2 fee for teachers' certificates. 3 periodicals rec'd regularly.

Total vols. 429. Teachers 82. School districts: elem. 35; jt. elem. 2; high 5; jt. high 2. Total expended for books and apparatus for schools, 1914–15: elem. $678.93; high $1075.32. Vols. in schools: elem. 22,044; high 4680.

College City.

PIERCE JOINT UNION HIGH SCHOOL LIBRARY. H. H. Sauber, Prin. Est. Aug. 1907. 3 periodicals rec'd regularly.

Total vols. a. 350. Teachers 5; pupils 51.

No news items rec'd.

Colusa.

COLUSA FREE PUBLIC LIBRARY. Miss Belle Crane, Lib'n. Est. Jan. 1901; as F. P. Jan. 1901. Annual income 1914–15, $1201.04, library tax being 1m. on dollar. 2 employees, incl. janitor. Open to public daily except Sundays and holidays, 2 to 5 and 7 to 9 p.m. Owns $12,500 Carnegie bldg. 20 mags. (all for circulation) and

COLUSA CO.—Continued.

Colusa—Continued.

7 newspapers rec'd regularly. Library trustees monthly meeting first Tuesday.

Total vols. a. 4818. Cardholders a. 1977.

No statistics rec'd.

COLUSA CO. free, law and teachers' libraries are the first listed under Colusa co.

COLUSA HIGH SCHOOL LIBRARY. J. R. Grinstead, Prin. Est. Aug. 1893. 10 periodicals rec'd regularly.

Total vols. a. 1762. Teachers 6; pupils 78.

No news items rec'd.

Maxwell.

MAXWELL UNION HIGH SCHOOL LIBRARY. Edward W. Locher, Prin. Est. Sept. 2, 1912. 30 mags. and 3 newspapers rec'd regularly.

Total vols. a. 570. Added 20, by purchase. Teachers 4; pupils 41.

Princeton.

PRINCETON JOINT UNION HIGH SCHOOL LIBRARY. R. Y. Glidden, Prin. Est. Sept. 1910. 3 periodicals rec'd regularly.

Total vols. a. 350. Teachers 3; pupils 25.

No news items rec'd.

Williams.

On Jan. 1, 1911, the Williams Library Association was organized, and there was at that time $500 in the bank toward starting a library, the money having been raised through the efforts of E. J. and G. L. Miller.

WILLIAMS UNION HIGH SCHOOL LIBRARY. W. A. Doron, Prin. Est. Sept. 13, 1909. 11 mags. rec'd regularly.

Total vols. 1250. Teachers 5; pupils 40.

No news items rec'd.

CONTRA COSTA COUNTY.

(Sixteenth class.)

County seat, Martinez.

Area, 750 sq. mi. Pop. 31,674.

Assessed valuation, $54,332,628 (taxable for county $48,020,012).

CONTRA COSTA CO. FREE LIBRARY, MARTINEZ. Mrs Alice G. Whitbeck, Lib'n. Est. July 21, 1913; work started Oct. 1, 1913. Annual income 1915–16: bal. $405.75; $7917.97, library tax being .2m. on dollar; salary $1800; maximum from school fund, apportionment now being made; $101 from county teachers' library fund. 16 employees: 4 in office; 12 in branches. Located in room rented from Martinez Library Assoc., $20 per mo. No. of branches 59, as follows: (without reading rooms) Alhambra School Dist., Antioch School Dist., Avon, Avon School Dist., Bay Point School Dist., Brentwood School Dist., Byron, Carquinez School Dist., Concord-Mt. Diablo Union High School, Cowell, Danville-San Ramon Valley Union High School, Iron House, Iron House School Dist., Jersey, Jersey School Dist., Knightsen, Knightsen School Dist., Lafayette, Lafayette School Dist., Live Oak School Dist., Martinez-County Jail, Martinez School Dist., Moraga School Dist., Nichols, Nichols School Dist., Orinda Park, Orinda Park School Dist., Pacheco, Pacheco School Dist., Pinole, Pinole School Dist., Pittsburg School Dist., Pleasant Hill, Pleasant Hill School Dist., Richmond, Rodeo, Rodeo School Dist., Rust, San Pablo, San Ramon School Dist., Selby, Selby School Dist., Sobrante School Dist., Somersville School Dist., Vine Hill School Dist., Walnut Creek School Dist., Willow Spring School Dist., (with reading rooms) Antioch, Bay Point, Brentwood, Concord, Crockett, Danville, Hercules Club, Martinez, Oakley, Pittsburg, Walnut Creek and Winehaven. 216 periodicals rec'd regularly; 204 mags.; 12 newspapers. Distributed: 25 to office; 191 to branches.

Total vols. 18,288. Added 2446: purchase 2352; gift 94. Pictures added 1162. Cardholders 4893. Added 408. Circulation (books) 16,040; (periodicals) 1222. Special request books 1516. Total vols. borrowed from other libs. 56 (from State Library). 6883 vols. in classroom collections in 29 schools. No circulation record kept.

During the quarter a new branch was opened at Byron.

Twenty-seven school districts and 2 high schools have joined the county free library.

Thirteen visits were made to 11 branches.

The plans for the three Carnegie library buildings, at Antioch, Concord and Walnut Creek, have been forwarded to the Carnegie Corporation for approval.

CONTRA COSTA CO. JAIL BRANCH, CONTRA COSTA CO. FREE LIBRARY, L. C. Brown, Custodian. Est. Aug., 1915.

Total vols. 13. Added 7; ret'd 10.

No circulation report.

CONTRA COSTA CO. LAW LIBRARY, MARTINEZ. R. H. Latimer, Judge of Superior Court, in charge. Est. 1892. Annual income a. $290, rec'd from $1 fee for filing papers in civil suits. Open to

CONTRA COSTA CO.—Continued.

public daily except Sundays, 9 a.m. to 5 p.m. Located in Courthouse.

Total vols. a. 600.

No additions reported.

CONTRA COSTA CO. TEACHERS' LIBRARY, MARTINEZ. W. H. Hanlon, Co. Supt. Income 1914–15, $190, from ½ of $2 fee for teachers' certificates. Open Mon. 9 a.m. to 5 p.m.; Sat. 9 a.m. to 12 m. 4 periodicals rec'd regularly.

Total vols. 1800. Teachers 249. School districts: elem. 56; jt. elem. 0; high 7; jt. high 0. Total expended for books and apparatus for schools, 1914–15: elem. $4025.34; high $551.77. Vols in schools: elem. 44,855; high 6142.

Alhambra School Dist. (P. O. and exp. Martinez, R. F. D.)

ALHAMBRA SCHOOL DIST. BRANCH, CONTRA COSTA CO. FREE LIBRARY. Miss Harrington, Custodian. Est. May, 1914. 5 mags. rec'd regularly.

Total vols. 59. Added 64 (34 special requests); ret'd 8.

Antioch.

ANTIOCH BRANCH, CONTRA COSTA CO. FREE LIBRARY. Miss Carrie Williamson, Custodian. Est. as Antioch Library Assoc. Lib'y Jan. 3, 1913; as Branch Oct. 30, 1913. Reading room open Wed. and Sat. 3 to 5 p.m., Tues. and Fri. 7 to 9 p.m. Located in Woman's Imp. Club. 12 mags. rec'd regularly.

Total vols. 769. Added 122 (53 special requests); ret'd 61. Cardholders 567. Added 14. Circulation 1889: fiction 1686; juvenile 255; misc. 121; current mags. 82.

ANTIOCH SCHOOL DIST. BRANCH, CONTRA COSTA CO. FREE LIBRARY. C. I. Fox, Custodian. Est. Mar., 1915. 5 mags. rec'd regularly.

Total vols. 414. Added 21 (20 special requests).

RIVERVIEW UNION HIGH SCHOOL LIBRARY. F. E. Howard, Prin. Est. Feb. 1903.

Total vols. a. 1250. Teachers 9; pupils 125.

No news items rec'd.

Avon (P. O. and exp. care Avon Associated Oil Company).

AVON BRANCH, CONTRA COSTA CO. FREE LIBRARY. Miss Marion Mettier, Custodian. Est. Sept. 1914. Open afternoons. Located in schoolhouse. 7 mags. rec'd regularly.

Total vols. 56. Added 21. Cardholders 21. Added 7. Circulation 42: fiction 29; juvenile 8; current mags. 5.

CONTRA COSTA CO.—Continued.

Avon—Continued.

AVON SCHOOL DISTRICT BRANCH, CONTRA COSTA CO. FREE LIBRARY. Miss Marion Mettier, Custodian. Est. Sept. 1914.

Total vols. 102. Added 36 (16 special requests).

Bay Point.

BAY POINT BRANCH, CONTRA COSTA CO. FREE LIBRARY. Miss Clara Morken, Custodian. Est. Oct. 15, 1914. Open from 7.30 to 9 p.m. Located in house donated by Lumber Co. Hospital. 5 mags. rec'd regularly.

Total vols. 213. Added 26 (6 special requests). Cardholders 129. Added 13. Circulation 359: fiction 318; juvenile 21; misc. 20; current mags. 21.

BAY POINT SCHOOL DISTRICT BRANCH, CONTRA COSTA CO. FREE LIBRARY. Miss V. Townes, Custodian. Est. May, 1914. 4 mags. rec'd regularly.

Total vols. 207. Added 3 (2 special requests).

Brentwood.

BRENTWOOD BRANCH, CONTRA COSTA CO. FREE LIBRARY. Miss Z. Cook, Custodian. Est. Feb. 26, 1914. Open Mon., Wed., Thurs., Fri., 7 to 9 p.m.; Tues. and Sat. 2 to 5 p.m. Located in building built by Women's Club. 6 mags. rec'd regularly.

Total vols. 617. Added 129 (51 special requests); ret'd 44. Cardholders 206. Added 21. Circulation 1176: fiction 901; juvenile 141; misc. 174; current mags. 101.

BRENTWOOD SCHOOL DIST. BRANCH, CONTRA COSTA CO. FREE LIBRARY. Mrs Iva Bonnickson, Custodian. Est. June, 1914. 3 mags. rec'd regularly.

Total vols. 224. Added 42 (14 special requests); ret'd 53.

LIBERTY UNION HIGH SCHOOL LIBRARY. J. I. Martin, Prin. Est. 1902. 4 periodicals rec'd regularly.

Total vols. a. 921. Teachers 5; pupils 50.

No news items rec'd.

Byron.

BYRON BRANCH, CONTRA COSTA CO. FREE LIBRARY. Mrs L. C. Wightman, Custodian. Est. Dec. 1915. Located in store.

Total vols. 102.

CONTRA COSTA CO.—Continued.

Carquinez School Dist. (P. O. and exp. Crockett).

CARQUINEZ SCHOOL DIST. BRANCH, CONTRA COSTA CO. FREE LIBRARY. Geo. Johnson, Custodian. Est. Jan. 3, 1914. 3 mags. rec'd regularly.

Total vols. 709. Added 130 (129 special requests).

Concord.

CONCORD BRANCH, CONTRA COSTA CO. FREE LIBRARY. Mrs H. E. Williams, Custodian. Est. as Concord Library and Reading Room Nov. 26, 1906; as Branch Dec. 15, 1913. Open daily except Sun. 7 to 9 p.m. and Sat. 2 to 5 p.m. Located in Foskett and Elworthy bldg. 16 mags. rec'd regularly.

Total vols. 618. Added 161 (11 special requests); ret'd 67. Cardholders 406. Added 40. Circulation 1692 (juvenile 200): fiction 1370; misc. 189; current mags. 133.

MOUNT DIABLO UNION HIGH SCHOOL LIBRARY, AND BRANCH, CONTRA COSTA CO. FREE LIBRARY. Roger S. Phelps, Prin. Est. Apr. 1901. Joined Contra Costa Co. Free Library, Oct., 1915. 5 mags. rec'd regularly.

Total vols. 1095. Added 45. Teachers 9; pupils 130.

Vols. from Co. 41.

Cowell (P. O. and exp. Bay Point).

COWELL BRANCH, CONTRA COSTA CO. FREE LIBRARY. Frank Trimmingham. Custodian. Est. Aug. 1915. Located in a grocery store. 6 mags. rec'd regularly.

Total vols. 86. Added 50 (3 special requests); ret'd 30. Cardholders 72. Added 25. Circulation 239 (juvenile 29): fiction 212; misc. 13; current mags. 14.

Crockett.

CROCKETT BRANCH, CONTRA COSTA CO. FREE LIBRARY. George O. Runyon, Custodian. Est. March 27, 1914. Open daily. Located in Y. M. C. A. Hall.

Total vols. 194. Added 7 special requests; ret'd 15. Cardholders added 30. Circulation 403 (juvenile 41): fiction 380; misc. 23.

JOHN SWETT UNION HIGH SCHOOL LIBRARY. R. S. French, Prin. Est. Aug. 1901. 8 periodicals rec'd regularly.

Total vols. 1134. Added 9: purchase 5; gift 4. Teachers 6; pupils 96.

Danville.

DANVILLE BRANCH, CONTRA COSTA CO. FREE LIBRARY. Mrs J. A. Ainslie, Custodian. Est. Nov. 19, 1913. Reading room open daily. Located in Improvement Club room. 10 mags. rec'd regularly.

CONTRA COSTA CO.—Continued.

Danville—Continued.

Total vols. 276. Added 71 (28 special requests); ret'd 116. Cardholders 157. Added 8. Circulation 772 (juvenile 80): fiction 590; misc. 63; current mags. 119.

SAN RAMON VALLEY UNION HIGH SCHOOL LIBRARY and BRANCH, CONTRA COSTA CO. FREE LIBRARY. Mrs Elma V. Galvin, Prin. Est. 1910. No periodicals rec'd regularly.

Total vols. a. 250. Teachers 4; pupils 28.

No news items rec'd.

Total vols. from Co. 132. Added 51 (42 special requests); ret'd 1.

Hercules (P. O. Hercules Club; exp. Pinole).

HERCULES CLUB BRANCH, CONTRA COSTA CO. FREE LIBRARY. H. Friedlander, Custodian. Est. Nov. 13, 1913. Open daily. Located in Hercules Club room for use of men of Hercules Powder works.

Total vols. 52.

No report.

Iron House (P. O. and exp. Oakley).

IRON HOUSE BRANCH, CONTRA COSTA CO. FREE LIBRARY. Mrs Will Collis, Custodian. Est. Feb. 17, 1914. Located in schoolhouse.

Total vols. 22. Circulation for 1 mo., 21 (juvenile 13): fiction 14; misc. 7.

IRON HOUSE SCHOOL DIST. BRANCH, CONTRA COSTA CO. FREE LIBRARY. Mrs Will Collis, Custodian. Est. Feb. 17, 1914. 5 mags. rec'd regularly.

Total vols. 141. Added 75 (53 special requests).

Jersey Landing (Exp. Antioch).

JERSEY LANDING BRANCH, CONTRA COSTA CO. FREE LIBRARY. Miss Marion Jenkins, Custodian. Est. Jan. 22, 1914. Open daily. Located in schoolhouse.

Hereafter this branch will be served by the School District Branch.

JERSEY SCHOOL DIST. BRANCH, CONTRA COSTA CO. FREE LIBRARY. Miss Marion Jenkins, Custodian. Est. Jan. 22, 1914. 4 mags. rec'd regularly.

Total vols. 51. Added 30 special requests; ret'd 7. Circulation 86 (juvenile 32): fiction 68; misc. 5; current mags. 13.

CONTRA COSTA CO.—Continued.

Knightsen.

KNIGHTSEN BRANCH, CONTRA COSTA CO. FREE LIBRARY. Miss Edna Heidorn, Custodian. Est. Sept. 1915. Located in schoolhouse.

Total vols. 51. Added 51 (19 special requests). Cardholders 18. Circulation 37 (juvenile 7) : fiction 29; misc. 8.

KNIGHTSEN SCHOOL DISTRICT BRANCH, CONTRA COSTA CO. FREE LIBRARY. Miss Edna Heidorn, Custodian. Est. Sept. 15, 1914. 4 mags. rec'd regularly.

Total vols. 143. Added 43 (17 special requests).

Lafayette (No exp. office).

LAFAYETTE BRANCH, CONTRA COSTA CO. FREE LIBRARY. Mrs C. M. Van Meter, Custodian. Est. Aug. 1915. Located in post office and open same hours.

Total vols. 61. Added 9; ret'd 8. Cardholders 35. Added 14. Circulation 126 (juvenile 28) : fiction 120; misc. 6.

LAFAYETTE SCHOOL DIST. BRANCH, CONTRA COSTA CO. FREE LIBRARY. Miss M. Dippel, Custodian. Est. Aug. 1914. 4 mags. rec'd regularly.

Total vols. 109. Added 37.

Live Oak School Dist. (P. O. and exp. Oakley).

LIVE OAK SCHOOL DIST. BRANCH, CONTRA COSTA CO. FREE LIBRARY. Miss M. Monson, Custodian. Est. June, 1914. 5 mags. rec'd regularly.

Total vols. 209. Added 62 (10 special requests).

Martinez.

MARTINEZ FREE READING ROOM AND LIBRARY AND BRANCH, CONTRA COSTA CO. FREE LIBRARY. Mrs Gilpatrick, Lib'n. Est. Oct. 1885; became Branch Oct. 23, 1913. Annual income $600, received from city. 2 employees, incl. janitor. Open daily 10 a.m. to 10 p.m. Owns bldg., valued at $7500, part of which is used for library. 24 periodicals rec'd regularly. Library trustees monthly meeting first Tuesday.

Total vols. a. 3666.

No statistics rec'd.

Total vols. from Co. 916. Added 115 (102 special requests); ret'd 75. Cardholders 780. Added 118. Circulation 1891 (juvenile 165) : fiction 1607; misc. 284.

ALHAMBRA UNION HIGH SCHOOL LIBRARY. D. O. Brillhart, Prin. Est. July, 1901. 1 mag. rec'd regularly.

Total vols. a. 448. Teachers 7; pupils 82.

CONTRA COSTA CO.—Continued.

Martinez—Continued.

CONTRA COSTA CO. free, law and teachers' libraries are the first listed under Contra Costa co.

*DE LA SALLE INSTITUTE LIBRARY. Brother V. Leo, Prin. Est. 1879. Supported by Institute, for use of Institute only. 2 mags. and 2 newspapers rec'd regularly.

Total vols. a. 2000. Teachers 6; pupils 38.

No news items rec'd.

MARTINEZ SCHOOL DIST. BRANCH, CONTRA COSTA CO. FREE LIBRARY. Miss Alice Kelly, Custodian. Est. June, 1914. 1 mag. rec'd regularly.

Total vols. 906. Added 412 (155 special requests).

Moraga School Dist. (P. O. and exp. Berkeley R. F. D.)

MORAGA SCHOOL DIST. BRANCH, CONTRA COSTA CO. FREE LIBRARY. Ethel Evans, Custodian. Est. Apr. 11, 1914. 6 mags. rec'd regularly.

Total vols. 43. Added 1.

Nichols (P. O. and exp. Bay Point).

NICHOLS BRANCH, CONTRA COSTA CO. FREE LIBRARY. Mrs H. E. Clark, Custodian. Est. Sept. 1914.

Total vols. 39. Added 35 (3 special requests); ret'd 37.

NICHOLS SCHOOL DIST. BRANCH, CONTRA COSTA CO. FREE LIBRARY. Miss Itha K. Janes, Custodian. Est. Sept. 1914. 5 mags. rec'd regularly.

Total vols. 38. Added 1.

Oakley.

OAKLEY BRANCH, CONTRA COSTA CO. FREE LIBRARY. E. J. Markle, Custodian. Est. Nov. 28, 1913. Open twice a week 1 to 5 p.m. Located in new room. 7 mags. rec'd regularly.

Total vols. 244. Added 125 (20 special requests); ret'd 48. Cardholders 117. Added 17. Circulation 718 (juvenile 127) : fiction 509; misc. 96; current mags. 113.

Orinda Park (P. O. Berkeley, R. F. D. No. 1; no exp. office).

ORINDA PARK BRANCH, CONTRA COSTA CO. FREE LIBRARY. Mrs Florence Sullivan, Custodian. Est. Nov. 5, 1914. Located in schoolhouse.

Total vols. 78. Added 22 (19 special requests); ret'd 26. Cardholders 7. Added 3. Circulation 96 (juvenile 18) : fiction 73; misc. 12; current mags. 11.

CONTRA COSTA CO.—Continued.

Orinda Park—Continued.

ORINDA PARK SCHOOL DIST. BRANCH, CONTRA COSTA CO. FREE LIBRARY. Mrs Florence Sullivan, Custodian. Est. Sept. 1914. 4 mags. rec'd regularly.

Total vols. 103. Added 55 (22 special requests); ret'd 15.

Pacheco (P. O. Martinez R. F. D.; exp. Concord).

PACHECO BRANCH, CONTRA COSTA CO. FREE LIBRARY. Miss Genevra Boggs, Custodian. Est. Nov. 3, 1914. Located in custodian's home. 4 mags. rec'd regularly.

Total vols. 117. Added 92 (39 special requests); ret'd 43. Cardholders 10. Added 6. Circulation 217 (juvenile 64): fiction 165; misc. 11; current mags. 41.

PACHECO SCHOOL DIST. BRANCH, CONTRA COSTA CO. FREE LIBRARY. Miss Genevra Boggs, Custodian. Est. Sept. 1915.

Total vols. 99. Added 108 (59 special requests); ret'd 9.

Pinole.

PINOLE BRANCH, CONTRA COSTA CO. FREE LIBRARY. Mrs A. Brandt, Custodian. Est. Mar. 5, 1914. Open Tues. 2 to 4 and 7.30 to 8.30 p.m.; Fri. 7.30 to 8.30 p.m. Located in Fraternal Hall. 6 mags. rec'd regularly.

Total vols. 402. Added 106 (52 special requests); ret'd 21. Cardholders 251. Added 12. Circulation 905 (juvenile 186): fiction 795; misc. 70; current mags. 40.

PINOLE SCHOOL DIST. BRANCH, CONTRA COSTA CO. FREE LIBRARY. Miss Frances Ellerhorst, Custodian. Est. Nov. 1913. 4 mags. recd regularly.

Total vols. 399. Added 115 (102 special requests).

Pittsburg.

PITTSBURG BRANCH, CONTRA COSTA CO. FREE LIBRARY. Mrs Geo Minaker, Custodian. Est. Jan. 19, 1914. Open Tues. and Fri. 2 to 5 p.m. Located in Town Hall. 2 mags. rec'd regularly.

Total vols. (in Crosby collection) 584.

Total vols. from Co. 575. Added 129 (78 special requests); ret'd 136. Cardholders 543. Added 38. Circulation 1607 (juvenile 486): fiction 1483; misc. 124.

PITTSBURG SCHOOL DIST. BRANCH, CONTRA COSTA CO. FREE LIBRARY. W. R. Lane, Custodian. Est. June, 1914.

Total vols. 1342. Added 85 (82 special requests).

CONTRA COSTA CO.—Continued.

Pleasant Hill (P. O. Concord R. F. D.; exp. Concord).

PLEASANT HILL BRANCH, CONTRA COSTA CO. FREE LIBRARY. Mrs C. S. McLennan, Custodian. Est. Dec. 1914. Located in schoolhouse.

Total vols. 98. Circulation 39 (juvenile 26): fiction 37; misc. 2.

PLEASANT HILL SCHOOL DIST. BRANCH, CONTRA COSTA CO. FREE LIBRARY. Mrs C. S. McLennan, Custodian. Est. 1914. 5 mags. rec'd regularly.

Total vols. 104. Added 22 special requests.

Richmond.

RICHMOND [FREE] PUBLIC LIBRARY AND BRANCH, CONTRA COSTA CO. FREE LIBRARY. Miss Della M. Wilsey, Lib'n. Est. Aug. 16, 1907; as F. P. March 15, 1909; became Branch Oct. 1, 1913. Annual income 1915–16, $13,000, library tax being .8m. on dollar. 9 employees, incl. janitor. 2 branches. Open to public daily, week days 9 a.m. to 9 p.m.; Sun. 1 to 6 p.m. Owns $17,550 Carnegie bldg. Rents room for West Side Branch, $45 per mo. 114 mags. (16 in branch) (all for circulation) and 14 newspapers rec'd regularly. Library trustees monthly meeting last Thursday.

Total vols. 12,703. Added 1092: purchase 1070; gift 22. Discarded 89 (2 ret'd); rep'd 66; reb'd 270; lost 3. Cardholders 2945 (2244 in main). Added 363; re-registered 260; surrendered 40. Circulation 19,323 (juvenile 6770): fiction 12,297; misc. 5744; current mags. 1282. Vols. in branches 2589; cardholders 701; circulation 6204. Vols. borrowed from other lib's 86; vols. loaned to other lib's 33.

Total vols. from Co. 36 (11 from State Library). Added 14.

The first week in November the new children's room was opened for use. The 13th of November a meeting of the Second District of the California Library Association was held in the Richmond Public Library.

Resolution of intention to withdraw from the county free library was published Jan. 4. Final action is to be taken Jan. 24.

RICHMOND UNION HIGH SCHOOL LIBRARY. B. X. Tucker, Prin. Est. 1907. 12 periodicals rec'd regularly.

Total vols. a. 1000. Teachers 11; pupils 205.

No news items rec'd

CONTRA COSTA CO.—Continued.

Richmond—Continued.

SANTA FE LIBRARY. Burns Gleason, Lib'n. Est. 1902. Income from billiards, pool, and from baths. 1 employee. Open to railroad employees and their families daily 8.30 a.m. to 10 p.m. 14 mags. and 10 newspapers rec'd regularly.

Total vols. a. 450.

No news items rec'd.

STEGE BRANCH, RICHMOND PUBLIC LIBRARY. Mrs Florilla Brown, Custodian. Est. July, 1913. Open Tues., Thurs. and Sat., 1 to 5 p.m. Located in Progressive Clubhouse. 10 mags. rec'd regularly.

Total vols. 739. Added 144 (114 special requests); ret'd 139. Cardholders 138. Added 45; cancelled 10. Circulation 1092 (juvenile 464): fiction 616; misc. 270; current mags. 206.

WEST SIDE BRANCH, RICHMOND PUBLIC LIBRARY. Custodian from main library. Est. July 7, 1908; became branch of Richmond P. L. Jan. 1, 1910. Open daily except Mon.: Tues. to Fri. 1 to 6 and 7 to 9 p.m.; Sat. 10 a.m. to 12 m. and 1 to 6 and 7 to 9 p.m.; Sun. 1 to 6 p.m. Located cor. Park place and Washington ave. 20 mags. and 5 newspapers rec'd regularly.

Total vols. 1850. Added 398 (148 special requests); ret'd 165. Cardholders 563. Added 127; cancelled 1. Circulation 5112 (juvenile 2122): fiction 3577; misc. 1236; current mags. 299.

Rodeo.

RODEO BRANCH, CONTRA COSTA CO. FREE LIBRARY. Mrs Marie Smith, Custodian. Est. Feb. 18, 1914. Open 2 days in week. Located in room downtown. 4 mags. rec'd regularly.

Total vols. 99. Added 78 (6 special requests); ret'd 108. Cardholders 134. Added 3. Circulation 483: fiction 455; misc. 18; current mags. 10.

RODEO SCHOOL DIST. BRANCH, CONTRA COSTA CO. FREE LIBRARY. Miss Anastasia Dean, Custodian. Est. Feb. 27, 1914. 4 mags. rec'd regularly.

Total vols. 335. Added 1.

Rust (Exp. Stege).

RUST BRANCH, CONTRA COSTA CO. FREE LIBRARY. Miss Fay Brenaman, Custodian. Est. Oct. 31, 1913. Open Mon. and Thurs. 5 to 6 p.m. Located in custodian's home. 4 mags. rec'd regularly.

Total vols. 143. Added 1 special request. Circulation 104: fiction 91; juvenile 37; misc. 4; bound mags. 9.

Closed during October and November on account of diphtheria.

CONTRA COSTA CO.—Continued.

San Pablo.

SAN PABLO BRANCH, CONTRA COSTA CO. FREE LIBRARY. Mrs L. M. Whisler, Custodian. Est. Sept. 1914. Open Wed. and Sat. 2 to 5 p.m. Located in post office. 2 mags. rec'd regularly.

Total vols. 297. Added 150 (17 special requests); ret'd 40. Cardholders 18. Added 9. Circulation 1015 (juvenile 240): fiction 906; misc. 97; current mags. 12.

San Ramon School Dist. (P. O. San Ramon; exp. Danville).

SAN RAMON SCHOOL DIST. BRANCH, CONTRA COSTA CO. FREE LIBRARY. Miss Ella Boucher, Custodian. Est. 1914. 3 mags rec'd regularly.

Total vols. 112. Added 56; ret'd 1.

Selby.

SELBY BRANCH, CONTRA COSTA CO. FREE LIBRARY. Mrs L. Phelps, Custodian. Est. Feb. 9, 1914. Open daily. Located in schoolhouse.

Total vols. 208. Added 39 (12 special requests); ret'd 23. Circulation 310 (juvenile 163): fiction 295; misc. 5; current mags. 5.

SELBY SCHOOL DIST. BRANCH, CONTRA COSTA CO. FREE LIBRARY. Mrs L. Phelps, Custodian. Est. Mar. 11, 1914. 5 mags. rec'd regularly.

Total vols. 183. Added 1; ret'd 7.

Sobrante School Dist. (P. O. and exp. Giant).

SOBRANTE SCHOOL DIST. BRANCH, CONTRA COSTA CO. FREE LIBRARY. Miss B. Quinn, Custodian. Est. May 29, 1914. 4 mags. rec'd regularly.

Total vols. 72. Added 1.

Somersville School Dist. (P. O. and exp. Antioch).

SOMERSVILLE SCHOOL DIST. BRANCH, CONTRA COSTA CO. FREE LIBRARY. Miss Mary Martin, Custodian. Est. May, 1914. 4 mags. rec'd regularly.

Total vols. 6. Added 2 special requests.

Vinehill School Dist. (P. O. and exp. Martinez R. F. D.)

VINEHILL SCHOOL DIST. BRANCH, CONTRA COSTA CO. FREE LIBRARY. Mrs E. B. Bernier, Custodian. Est. June, 1914. 6 mags. rec'd regularly.

Total vols. 220. Added 42 (41 special requests); ret'd 10.

CONTRA COSTA CO.—Continued.

Walnut Creek.

WALNUT CREEK BRANCH, CONTRA COSTA CO. FREE LIBRARY. Mrs Emma Hempstead, Custodian. Est. Oct. 9, 1913. Open 2 to 5 and 7 to 9 p.m. Located in room downtown. 11 mags. rec'd regularly.

Total vols. 727. Added 96 (59 special requests); ret'd 12. Cardholders 195. Added 12. Circulation 1686 (juvenile 182): fiction 1052; misc. 148; current mags. 46.

WALNUT CREEK SCHOOL DIST. BRANCH, CONTRA COSTA CO. FREE LIBRARY. Mrs M. McHarry, Custodian. Est. Jan. 1914. Located in schoolhouse.

Total vols. 295. Added 46 (24 special requests).

Willow Spring School Dist. (P. O. Alameda; exp. Moraga).

WILLOW SPRING SCHOOL DIST. BRANCH, CONTRA COSTA CO. FREE LIBRARY. Miss Florence Fontes, Custodian. Est. May 29, 1915. 1 mag. rec'd. regularly.

Total vols. 85. Added 18 (11 special requests).

Winehaven (Exp. Richmond).

WINEHAVEN BRANCH, CONTRA COSTA CO. FREE LIBRARY. F. J. Herd, Custodian. Est. Dec. 15, 1913. Open evenings. Located in Men's Billiard Room.

Total vols. 104.

No report.

DEL NORTE COUNTY.

(Fifty-sixth class.)

County seat, Crescent City.

Area, 1546 sq. mi. Pop. 2417.

Assessed valuation, $5,077,652 (taxable for county $5,060,602).

DEL NORTE CO. HIGH SCHOOL LIBRARY, CRESCENT CITY. Osman R. Hull, Prin. Est. 1893. 16 mags. rec'd regularly.

Total vols. 2016. Teachers 6; pupils 65.

DEL NORTE CO. LAW LIBRARY, CRESCENT CITY. E. C. Hersch, Dist. Att'y, Lib'n. Est. 1903. Annual income a. $100, rec'd from $1 fee for filing papers in civil suits. No paid employees. Open daily except Sundays and holidays, 9 a.m. to 5 p.m. Located in Courthouse. No periodicals rec'd regularly.

Total vols. 100.

No additions reported.

DEL NORTE CO.—Continued.

DEL NORTE CO. TEACHERS' LIBRARY, CRESCENT CITY. Jos. M. Hamilton, Co. Supt. Est. 1892. Income 1914–15, $9, from ½ of $2 fee for teachers' certificates. Open Sat., 9 a.m. to 12 m. and part of other work days. 1 periodical rec'd regularly.

Total vols. 450. Teachers 27. School districts: elem. 16; jt. elem. 0; high 1; jt. high 0. Total expended for books and apparatus for schools 1914–15: elem. $547.45; high $326.36. Vols in schools: elem. 6077; high 2300.

Crescent City.

CRESCENT CITY [FREE] PUBLIC LIBRARY. Miss Agnes Maxwell, Lib'n. Est. as F. P. Oct. 7, 1907. Annual income $500, rec'd from the city tax, being 1.5m. on dollar. 1 employee. Open to public of city and county daily; week days 1 to 5.30 p.m., 7 to 9 p.m.; Sundays 2 to 5 p.m. Located in Lipowitz bldg. 10 mags. (all for circulation) and 6 newspapers rec'd regularly. Library trustees monthly meeting last Monday.

Total vols. 2010. Cardholders 723.

No statistics rec'd.

DEL NORTE CO. high school, law and teachers' libraries are the first listed under Del Norte Co.

EL DORADO COUNTY.

(Forty-fifth class.)

County seat, Placerville.

Area, 1891 sq. mi. Pop. 7492.

Assessed valuation, $7,083,583 (taxable for county $5,972,163).

EL DORADO CO. HIGH SCHOOL LIBRARY, PLACERVILLE. John A. Daly, Prin. Est. 1905. 6 mags. rec'd regularly.

Total vols. a. 1400. Teachers 6; pupils 110.

No news items rec'd.

‖EL DORADO CO. LAW LIBRARY, PLACERVILLE. Abe Darlington, Lib'n. Est. 1891. Annual income, $250, rec'd from $1 fee for filing papers in civil suits, and appropriations from supervisors. No paid employees. Open to public daily, 9 a.m. to 5 p.m. Located in Courthouse. 6 periodicals rec'd regularly. Library trustees monthly meeting first Tuesday.

Total vols. 1858.

No additions reported.

EL DORADO CO. TEACHERS' LIBRARY, PLACERVILLE. S. B. Wilson, Co. Supt. Est. 1880. Destroyed by fire May, 1910; re-est. Income 1914–15, $74, from ⅓ of $2 fee for teachers' certificates. Open Fri. and Sat. 9 a.m. to 12 m.; 1 to 5 p.m. 3 periodicals rec'd regularly.

Total vols. 350. Teachers 70. School districts: elem. 60; jt. elem. 2; high 1;

EL DORADO CO.—Continued.

jt. high 0. Total expended for books and apparatus for schools, 1914–15: elem. $755.98; high $239.20. Vols. in schools: elem. 23,593; high 1316.

Placerville.

PLACERVILLE FREE PUBLIC LIBRARY. C. H. Weatherwax, Lib'n. Est. as F. P. Jan. 2, 1906. Destroyed by fire July 14, 1913. Re-est. Annual income 1915–16, $250, library tax being .3m. on dollar. 1 employee. Open to public daily except Sundays and holidays, 9 a.m. to 5 p.m. Located in City Hall, rent free. 8 mags. (all for circulation) and 8 newspapers rec'd regularly. Library trustees monthly meeting second Monday.

Total vols. 2027. Added 70: purchase 14; gift 56. Rep'd 300. Cardholders 689. Added 45. Circulation 3037: fiction 1021; juvenile 469; misc. 549; current mags. 552; newspapers 350; pamphlets 96.

EL DORADO CO. high school, law and teachers' libraries are the first listed under El Dorado co.

FRESNO COUNTY.

(Fifth class.)

County seat, Fresno.

Area, 6035 sq. mi. Pop. 75,657.

Assessed valuation, $96,803,387 (taxable for county $84,083,276).

FRESNO CO. FREE LIBRARY, FRESNO. Miss Sarah E. McCardle, Lib'n. Est. March 12, 1910; under 1911 law Jan. 8, 1913. Annual income 1915–16, $25,120. 33 employees; 4 in office; 29 in branches Located in Fresno Public Library. No. of branches 57, as follows: (without reading rooms) Alvina School Dist., Bethel School Dist., Clovis School Dist., Dunlap, Franklin School Dist., Fruitvale School Dist., Grant School Dist., Hume, Kerman, Laguna School Dist., Laton School Dist., Lindsay School Dist., Lone Star, Lone Star School Dist., McKinley School Dist., Madison School Dist., Manzanita School Dist., Monroe School Dist., Mt. Olive School Dist., North Fork, Ockenden, Oleander, Orange Cove, Orange Cove School Dist., Page School Dist., Perrin School Dist., Pine Ridge School Dist., Raisin City School Dist., Riverside School Dist., Roeding School Dist., Roosevelt School Dist., Ross School Dist., Sanger School Dist., Sunset School Dist., Teilman School Dist., Terry School Dist., Toll House, Tranquility, and Walnut School Dist.; (with reading rooms) Barstow Colony, Caruthers, Clovis, Coalinga, Conejo, Del Rey, Easton, Fowler, Fresno, Kingsburg, Laton, Parlier, Raisin City, Reedley, Riverdale, Sanger, Selma and Shaver. 225 periodicals rec'd regularly:

FRESNO CO.—Continued.

208 mags.; 17 newspapers. Distributed: 12 to office; 213 to branches.

Total vols. 28,048. Added 4426: purchase 4389; gift 37. Reb'd 992; lost 3. Cardholders 12,570. Added 900; cancelled 174. Circulation 36,979. Special request books 315. Vols. borrowed from other lib's 168 (163 from State Library).

During the quarter new branches have been established at the following school districts: Clovis, Laton, Manzanita, Riverside, and Sunset.

Twenty-nine school districts have joined the county free library and turned over 779 vols.

During the quarter 13 visits were made to 13 branches.

FRESNO CO. LAW LIBRARY, FRESNO. A. D. Ewing, Lib'n. Est. Sept. 29, 1891. Annual income a. $1000, rec'd from $1 fee for filing papers in civil suits. No paid employees. Open at all times to members of the bar. Located in Courthouse. No periodicals rec'd regularly. Library trustees monthly meeting first Tuesday.

Total vols. 5000.

No additions reported.

FRESNO CO. TEACHERS' LIBRARY, FRESNO. E. W. Lindsay, Co. Supt. Income 1914–15, $220.67, from ½ of $2 fee for teachers' certificates. Books in charge of County Free Library, 1868 vols. having been turned over, Sept. 1915. Office open every week day. Located in Courthouse. 16 periodicals rec'd regularly.

Teachers 651. School districts: elem. 146; jt. elem. 8; high 13; jt. high 4. Total expended for books and apparatus for schools, 1914–15: elem. $6,659.39; high $1,504.67. Vols. in schools: elem. 122,742; high 16,958.

Alvina School Dist. (P. O. and exp. Bowles).

ALVINA SCHOOL DIST. BRANCH, FRESNO CO. FREE LIBRARY. Miss Bertha Biehle, Custodian. Est. May 25, 1915.

Total vols. 19. Added 27; ret'd 8.

Barstow Colony (P. O. Kerman R. R. 1, box 51a; exp. Fresno).

BARSTOW COLONY BRANCH, FRESNO CO. FREE LIBRARY. Miss Mildred Morrison, Custodian. Est. April 1, 1913. Reading room open Mon. 7 to 7.30 p.m. and Fri. 4 to 5 and 7 to 9 p.m. Located in U. P. church.

Total vols. 105. Added 73; ret'd 96. Cardholders 88. Added 7. Circulation 288: fiction 212; juvenile 66; misc. 10.

FRESNO CO.—Continued.

Bethel School Dist. (P. O. Sanger R. R. 1, Box 26; exp. Sanger).

BETHEL SCHOOL DIST. BRANCH, FRESNO CO. FREE LIBRARY. Miss Ila Russell, Custodian. Est. Oct. 9, 1914. 2 mags. rec'd regularly.

Total vols. 200. Added 129; ret'd 35.

Calwa City.

SANTA FE READING ROOM. S. E. Busser, Supt. Frank T. Wisdom, in charge. Est. June 7, 1915. Supported by the company for the use of the employees. Open daily 8 a.m. to 10 p.m. 16 mags. and 16 newspapers rec'd regularly,

Total vols. 450.

No additions reported.

Caruthers.

CARUTHERS BRANCH FRESNO CO. FREE LIBRARY. Miss Lela Jones, Custodian. Est. Oct. 25, 1911. Open week days: Tues. and Sat. 2 to 5 and 7 to 9 p.m.; Mon. and Fri. 2 to 5 p.m.; Thurs. 7 to 9 p.m. Located in room furnished by co. 5 mags. and 1 newspaper rec'd regularly.

Total vols. 147. Added 77 (36 special requests); ret'd 74. Cardholders 85. Added 11; cancelled 7. Circulation 392: fiction 191; juvenile 96; misc. 78; current mags. 27.

CARUTHERS HIGH SCHOOL LIBRARY. G. M. Sheldon, Prin.

No further information rec'd.

Clovis.

CLOVIS BRANCH, FRESNO FREE LIBRARY. Miss Elsie Braun, Custodian. Est. as Free Library Dec. 1908; branch est. June 18, 1910. Reading room open daily except Sun., 2 to 5, 7 to 9 p.m. Located in $7000 Carnegie bldg. 19 mags. and 3 newspapers rec'd regularly.

Total vols. 1897. Added 92 (25 special requests); ret'd 1. Cardholders 1060. Added 52; cancelled 21. Circulation 3859: fiction 2131; juvenile 887; misc. 390; current mags. 451.

CLOVIS SCHOOL DIST. BRANCH, FRESNO CO. FREE LIBRARY. Miss Helen Armstrong, Custodian. Est. Sept. 10, 1915.

Total vols. 452. Added 468; ret'd 16. Circulation 513.

CLOVIS UNION HIGH SCHOOL LIBRARY. P. H. Benson, Prin. Est. 1899. 5 mags. rec'd regularly.

Total vols. a. 2200. Teachers 9; pupils 142.

No news items rec'd.

FRESNO CO.—Continued.

Coalinga.

COALINGA BRANCH, FRESNO CO. FREE LIBRARY. Miss Elizabeth Dulin, Custodian. Est. June 1, 1910; destroyed by fire July 29, 1910; re-est. Sept. 1, 1910. Located in Coalinga Union High School District Library and open same hours. No periodicals rec'd regularly.

Total vols. 454. Added 80 (12 special requests); ret'd 41. Cardholders 1539. Added 65. Circulation 769: fiction 527; juvenile 160; misc. 82.

COALINGA UNION HIGH SCHOOL DISTRICT LIBRARY. Miss Elizabeth Dulin, Lib'n. Est. June 25, 1912. Annual income 1915–16, a. $6500, library tax in district being .6m. on dollar. 3 employees incl. janitor. 1 deposit station at Oilfields. Open daily, week days 9 a.m. to 9 p.m.; Sun. 2 to 5.30 p.m. Owns $20,000 Carnegie bldg. 75 mags. (back nos. for circulation) and 10 newspapers rec'd regularly. Library trustees monthly meeting second Wednesday.

Total vols. 4085. Added 344: purchase 333; gift 11. Discarded 7; rep'd 145; reb'd 85; lost 5. Cardholders a. 1656. Added 69; surrendered 2. Circulation 3663: fiction 2143; juvenile 862; misc. 468; current mags. 190. Circulation in branch 163. 27 vols. and 12 camera-graphs borrowed from other lib's.

The library is permitted to use its fines for a decoration fund to be applied to the purchase of pictures, etc.

COALINGA UNION HIGH SCHOOL LIBRARY. C. L. Geer, Prin. Est. 1907. 4 mags. and 1 newspaper rec'd regularly.

Total vols. a. 1350. Teachers 5; pupils 88.

No news items rec'd.

Conejo.

CONEJO BRANCH, FRESNO CO. FREE LIBRARY. Henry Santen, Custodian. Est. June 29, 1910. Reading room open daily 9 a.m. to 9 p.m. Located in room furnished by Mr Santen. 5 mags. rec'd regularly.

Total vols. 252. Added 66; ret'd 65. Cardholders 182. Added 3. Circulation 593: fiction 335; juvenile 23; misc. 50; current mags. 185.

Del Rey.

DEL REY BRANCH, FRESNO CO. FREE LIBRARY. Miss Margaret Swan, Custodian. Est. Feb. 18, 1914. Reading room open Wed. and Sat. 2 to 5 p.m. Located in room furnished by W. C. T. U. No periodicals rec'd regularly.

FRESNO CO.—Continued.

Del Rey—Continued.

Total vols. 190. Added 79 (5 special requests); ret'd 66. Cardholders 133. Added 3. Circulation 298: fiction 232; juvenile 53; misc. 13.

Dunlap (Exp. Sanger, on by stage).

DUNLAP BRANCH, FRESNO CO. FREE LIBRARY. Mrs A. C. Austin, Custodian. Est. March 18, 1915. 8 mags. rec'd regularly.

Total vols. 264. Added 89 (4 special requests); ret'd 47. Cardholders 63. Added 21. Circulation 930: fiction 415; juvenile 160; misc. 70; current mags. 285.

Easton (P. O. Oleander R. R. 1; exp. Fresno).

EASTON BRANCH, FRESNO CO. FREE LIBRARY. Miss Katherine Crooks, Custodian. Est. Nov. 1, 1910. Reading room open Tues. 7.30 to 9.30 p.m., Wed. 3 to 8 p.m., Sat. 3 to 9.30 p.m. Located in United Presbyterian Church. 3 mags. rec'd regularly.

Total vols. 102. Added 71 (32 special requests); ret'd 69. Cardholders 177. Added 19. Circulation 207: fiction 79; juvenile 42; misc. 75; current mags. 11.

Fowler.

FOWLER BRANCH, FRESNO CO. FREE LIBRARY. Miss Hattie Stratton, Custodian. Est. as Free Library 1880; Branch est. June 21, 1910. Reading room open daily except Sunday 2 to 5 and 7 to 9 p.m. Located in room rented by county. 14 mags. and 2 newspapers rec'd regularly.

Total vols. 1682. Added 85 (23 special requests); ret'd 6; lost 1. Cardholders 940. Added 67; cancelled 18. Circulation 3990: fiction 2096; juvenile 1020; misc. 452; current mags. 422.

FOWLER UNION HIGH SCHOOL LIBRARY. H. N. Caldwell, Prin. Est. 1898. 3 mags. rec'd regularly.

Total vols. a. 1165. Teachers 8; pupils 125.

No news items rec'd.

Franklin School Dist. (P. O. and exp. Kingsburg).

FRANKLIN SCHOOL DIST. BRANCH, FRESNO CO. FREE LIBRARY. Mrs M. G. Farnum, Custodian. Est. Sept. 23, 1915. 6 mags. rec'd regularly.

Total vols. 157. Cardholders 17. Circulation 210: fiction 18; juvenile 105; misc. 47; current mags. 40.

FRESNO CO.—Continued.

Fresno.

§‖FRESNO FREE PUBLIC LIBRARY. Miss Sarah E. McCardle, Lib'n. Est. 1891; as F. P. 1891. Annual income 1915–16, $14,145, library tax being .51m. on dollar. The library receives .051 of the licenses and the delinquencies. 11 branches. 9 employees, incl. janitor. Open to public daily except Christmas and Fourth of July and Thanksgiving; week days, 9 a.m. to 9 p.m.; Sundays, 2 to 7 p.m. Owns $30,000 Carnegie bldg. 109 mags. (96 for circulation) and 52 newspapers rec'd regularly. Library trustees monthly meeting first Tuesday.

Total vols. 21,716. Added 875: purchase 822; gift 53. Lost 3. Cardholders 9832. Added 383; renewed 124. Circulation 30,684: fiction 16,230; juvenile 5027; misc. 7958; current mags. 1469. Cardholders in deposit station 48; circulation 218. Vols. borrowed from other lib's 10; loaned to other lib's 58.

On Nov. 1 Morris Thompson was appointed page.

COLUMBIA SCHOOL BRANCH, FRESNO FREE PUBLIC LIBRARY. Jos. J. Duvall, Custodian. Est. Sept. 1912. Reading room open daily 9 a.m. to 3.30 p.m.

Vols., cardholders and circulation kept with that of city.

EMERSON SCHOOL BRANCH, FRESNO FREE PUBLIC LIBRARY. W. B. Munson, Custodian. Est. Sept. 1912. Reading room open daily 9 a.m. to 3.30 p.m.

Vols., cardholders and circulation kept with that of city.

FRESNO ARMENIAN LIBRARY UNION. No lib'n. Est. 1890. Income from gifts of members. Located in rooms in Armenian district. Many periodicals in Armenian and English rec'd.

Total vols. over 500 Armenian books and many in English. Members 60.

No news items rec'd.

FRESNO BRANCH, FRESNO CO. FREE LIBRARY. Miss Sarah E. McCardle, Custodian. Est. March 12, 1910. Located in Fresno Public Library, and open same hours. 12 mags. rec'd regularly.

Total vols. not reported. Cardholders 1685. Added 140. Circulation included in that of public library.

FRESNO CO. free, jail, law and teachers' libraries are the first listed under Fresno co.

‖FRESNO HIGH SCHOOL LIBRARY. Frederick Liddeke, Prin. Est. 1889. 8 mags. rec'd regularly.

FRESNO CO.—Continued.

Fresno—Continued.

Total vols. 2400. Teachers 43; pupils 1065.

No news items rec'd.

GRACE CHURCH BRANCH, FRESNO PUBLIC LIBRARY. Ona Crawford, Custodian. Est. June 29, 1915. Open Tues. and Sat., 4 to 6 p.m. Located in Grace M. E. Church.

Total vols. 100. Added 3 special requests. Cardholders 48. Added 8. Circulation 218: fiction 108; juvenile 64; misc. 46.

It has been decided to keep only 100 vols. at the branch and exchange them often.

HAWTHORNE SCHOOL BRANCH, FRESNO FREE PUBLIC LIBRARY. Delos D. Davis, Custodian. Est. Sept. 1912. Reading room open daily 9 a.m. to 3.30 p.m.

Vols., cardholders and circulation counted with that of city.

JACKSON SCHOOL BRANCH, FRESNO FREE PUBLIC LIBRARY. R. N. Hatch, Custodian. Est. Sept. 1912. Reading room open daily 9 a.m. to 3.30 p.m.

Vols., cardholders and circulation counted with that of the city.

JEFFERSON SCHOOL BRANCH, FRESNO FREE PUBLIC LIBRARY. Ernest E. Ball, Custodian. Est. Sept. 1912. Reading room open daily 9 a.m. to 3.30 p.m.

Vols., cardholders and circulation counted with that of the city.

LINCOLN SCHOOL BRANCH, FRESNO FREE PUBLIC LIBRARY. Robert McCourt, Custodian. Est. Sept. 1912. Reading room open 9 a.m. to 3.30 p.m.

Vols., cardholders and circulation counted with that of the city.

LOWELL SCHOOL BRANCH, FRESNO FREE PUBLIC LIBRARY. Clarence Edwards, Custodian. Est. Sept. 1912. Reading room open daily 9 a.m. to 3.30 p.m.

Vols., cardholders and circulation counted with that of the city.

*STATE NORMAL SCHOOL LIBRARY. C. L. McLane, Pres. Agnes Tobin, Lib'n. Est. April 10, 1911. Open to students of institution only, daily except Sun., 8 a.m. to 4.20 p.m. 44 mags. rec'd regularly.

Total vols. a. 200. Teachers 23; pupils 269.

No news items rec'd.

WASHINGTON SCHOOL BRANCH, FRESNO FREE PUBLIC LIBRARY. Frank M. Lane, Custodian. Est. Sept. 1912. Reading room open daily 9 a.m. to 3.30 p.m.

Vols., cardholders and circulation counted with that of the city.

WEBSTER SCHOOL BRANCH, FRESNO FREE PUBLIC LIBRARY. Walter B. Munson, Custodian. Est. Sept. 1912. Reading room open daily 9 a.m. to 3.30 p.m.

Vols., cardholders and circulation counted with that of the city.

Y. W. C. A. BRANCH, FRESNO FREE PUBLIC LIBRARY. Miss Maude M. Wolff, in charge. Est. Oct. 2, 1912; closed Dec. 1, 1912; reopened Oct. 1913. Open daily 3 to 5 p.m. Located 1819 Ventura st.

Total vols. not reported. Cardholders and circulation counted with that of the city.

Fruitvale School District (P. O. and exp. Selma).

FRUITVALE SCHOOL DIST. BRANCH, FRESNO CO. FREE LIBRARY. Miss Eva A. Byrne, Custodian. Est. Mar. 16, 1914.

Total vols. 216. Added 167.

No circulation report.

Grant School District (P. O. Laton R. R. 1; exp. Laton).

GRANT SCHOOL DIST. BRANCH, FRESNO CO. FREE LIBRARY. Miss Bess Faulkner, Custodian. Est. May 21, 1914.

Total vols. 196. Added 114.

No circulation report.

Hume (Exp. Sanger, on by stage).

HUME BRANCH, FRESNO CO. FREE LIBRARY. W. J. Heidorn, Custodian. Est. Oct. 15, 1911. Open daily 6.30 to 8 a.m., 1 hr. at noon, 6 to 9 p.m. Located in mountain cabin.

Total vols. 0.

Closed for winter.

Kearney Park.

UNIVERSITY OF CALIFORNIA BRANCH CULTURE STATION LIBRARY. L. K. Marshall, in charge. Open to public daily except Sundays.

Total vols. a. 5050. Staff 2.

No news items rec'd.

Kerman.

KERMAN BRANCH, FRESNO CO. FREE LIBRARY. Miss May Howery, Custodian. Est. June 20, 1910. Open daily 8.30 a.m. to 5.30 p.m. Located in office of Kerman *News*.

Total vols. 182. Added 89 (5 special requests); ret'd 93. Cardholders 284. Added 18; cancelled 61. Circulation 767: fiction 633; juvenile 102; misc. 32.

FRESNO CO.—Continued.

Kerman—Continued.

KERMAN UNION HIGH SCHOOL LIBRARY. Florence M. Gordon, Prin. Est. 1910. 9 mags. rec'd regularly.

Total vols. a. 740. Teachers 6; pupils 60.

No news items rec'd.

Kingsburg.

KINGSBURG BRANCH, FRESNO CO. FREE LIBRARY. Mrs Naemi A. Bengston, Custodian. Est. June 20, 1910. Reading room open daily 3.30 to 5.30 and 7 to 9 p.m. Located in Kingsburg Bank bldg. 11 mags. and 2 newspapers rec'd regularly.

Total vols. 1247. Added 108 (23 special requests); ret'd 1. Cardholders 654. Added 57. Circulation 1607: fiction 921; juvenile 428; misc. 187; current mags. 71.

KINGSBURG JOINT UNION HIGH SCHOOL LIBRARY. E. H. Duval, Prin. Est. 1905. 8 mags. and 1 newspaper rec'd regularly.

Total vols. 1337. Teachers 6; pupils 127.

No news items rec'd.

Laguna School Dist. (P. O. and exp. Laton).

LAGUNA SCHOOL DIST. BRANCH, FRESNO CO. FREE LIBRARY. Miss Bessie Holsinger, Custodian. Est. Oct. 7, 1914. 3 mags. rec'd regularly.

Total vols. 264. Added 99. Circulation 88: fiction 40; juvenile 40; misc. 8.

Laton.

LATON BRANCH, FRESNO CO. FREE LIBRARY. Mrs Lua E. Babcock, Custodian. Est. June 21, 1910. Located in Laton Library and open same hours. 7 mags. rec'd regularly.

Total vols. 290. Added 76 (3 special requests); ret'd 58. Cardholders 135. Added 16; cancelled 10. Circulation 773: fiction 538; juvenile 159; misc. 52; current mags. 24.

LATON SCHOOL DIST. BRANCH, FRESNO CO. FREE LIBRARY. Est. Sept. 25, 1915.

Total vols. 167.

No circulation report.

LATON JOINT UNION HIGH SCHOOL LIBRARY. Mrs Maude E. Knudson, Prin. Est. 1905. 2 mags. and 1 newspaper rec'd regularly.

Total vols. a. 914. Teachers 5; pupils 67.

No news items rec'd.

LATON LIBRARY. Mrs Lua E. Babcock, Lib'n. Est. June, 1902. Annual income

FRESNO CO.—Continued.

Laton—Continued.

a. $200, rec'd from subscriptions, etc. 1 employee, incl. janitor. Library open to public Mon. and Thurs., 2 to 5 p.m. and every evening but Sun., 7 to 9. Owns $3000 bldg. 10 mags. and 8 newspapers rec'd regularly. Library trustees monthly meeting first Monday evening.

Total vols. a. 1780. Cardholders a. 32.

No news items rec'd.

Lindsay School Dist. (P. O. Sanger, R. R. 1, Box 123a; exp. Sanger).

LINDSAY SCHOOL DIST. BRANCH, FRESNO CO. FREE LIBRARY. Mrs R. L. Davis, Custodian. Est. July 27, 1914. 1 mag. rec'd regularly.

Total vols. 198. Added 43; ret'd 30. Circulation 217: fiction 29; juvenile 138; misc. 35; current mags. 15.

Lone Star (P. O. Fresno R. R. 6; exp. Fresno).

LONE STAR BRANCH, FRESNO CO. FREE LIBRARY. Mrs R. F. Armstrong, Custodian. Est. June 7, 1915. Open Fri. 2 to 4 p.m. Located in schoolhouse.

Total vols. 280. Added 1 special request. Cardholders 69. Added 32. Circulation 270: fiction 93; juvenile 176; misc. 1.

LONE STAR SCHOOL DIST. BRANCH, FRESNO CO. FREE LIBRARY. John Wash, Custodian. Est. Nov. 18, 1914.

Total vols. 72. Added 55.

No circulation report.

McKinley School Dist. (P. O. and exp. Fresno).

MCKINLEY SCHOOL DIST. BRANCH, FRESNO CO. FREE LIBRARY. Miss Edith Hadsell, Custodian. Est. Oct. 5, 1914.

Total vols. 284. Added 125; ret'd 7. Circulation 107: fiction 7; juvenile 100.

Madison School Dist. (P. O. and exp. Fresno).

MADISON SCHOOL DIST. BRANCH, FRESNO CO. FREE LIBRARY. Miss Adele Hume, Custodian. Est. May, 1914.

Total vols. 351. Added 251; ret'd 55. Circulation 502: fiction 2; juvenile 135; misc. 365.

Manzanita School Dist. (P. O. Prather; exp. Fresno).

MANZANITA SCHOOL DIST. BRANCH, FRESNO CO. FREE LIBRARY. Miss Erna Rogers, Custodian. Est. Sept. 26, 1915. 3 mags. rec'd regularly.

Total vols. 54.

No circulation report.

FRESNO CO.—Continued.

Monroe School Dist. (P. O. Monmouth; exp. Fresno).

MONROE SCHOOL DIST. BRANCH, FRESNO CO. FREE LIBRARY. A. F. Bassett, Custodian. Est. Sept. 23, 1915.

Total vols. 153. Circulation 130: fiction 36; juvenile 70; misc. 24.

Mt. Olive School Dist. (P. O. and exp. Reedley).

MT. OLIVE SCHOOL DIST. BRANCH, FRESNO CO. FREE LIBRARY. Miss Rose L. Bliss, Custodian. Est. Aug. 1914.

Total vols. 207. Added 134; ret'd 11.

No circulation report.

North Fork (P. O. Laton, R. D. 1; exp. Riverdale).

NORTH FORK BRANCH, FRESNO CO. FREE LIBRARY. Mrs W. J. Parker, Custodian. Est. Dec. 7, 1911. Open daily. Located in Mrs. Parker's residence. 2 mags. rec'd regularly.

Total vols. 227. Added 66 (13 special requests); ret'd 79. Cardholders 104. Added 9; cancelled 3. Circulation 238: fiction 164; juvenile 40; misc. 11; current mags. 23.

Ockenden (Exp. Fresno).

OCKENDEN BRANCH, FRESNO CO. FREE LIBRARY. Thomas T. Ockenden, Custodian. Est. July 2, 1910. Open daily 9 a.m. to 9 p.m. Located in Mr Ockenden's store.

Total vols. 89. Added 0.

No circulation report.

Oilfields (Exp. Coalinga).

OILFIELDS BRANCH, COALINGA UNION HIGH SCHOOL DISTRICT LIBRARY. Rev. N. C. McCay, Custodian. Open two evenings weekly.

Total vols. a. 75. Cardholders a. 50. Circulation 163.

Oleander (Exp. Fresno).

OLEANDER BRANCH, FRESNO CO. FREE LIBRARY. Miss Constance Bentson, Custodian. Est. Nov. 1, 1910. Open Sun., Wed. and Fri. 9 a.m. to 5 p.m. Located in Bentson's store.

Total vols. 161. Added 173 (2 special requests); ret'd 123. Cardholders 246. Added 30; cancelled 1. Circulation 1244: fiction 698; juvenile 468; misc. 78.

WASHINGTON UNION HIGH SCHOOL LIBRARY. F. M. Thompson, Prin. Est. 1893. 18 mags. and 3 newspapers rec'd regularly.

Total vols. 2272. Teachers 7; pupils 98.

FRESNO CO.—Continued.

Orange Cove (No exp. office).

ORANGE COVE BRANCH, FRESNO CO. FREE LIBRARY. Miss Josephine Barber, Custodian. Est. March 16, 1915. Open Tues., Thurs. and Sat. 9 a.m. to 4 p.m. Located in post office.

Total vols. 198. Added 74 (7 special requests); ret'd 88. Cardholders 70. Added 7. Circulation 237: fiction 176; juvenile 53; misc. 8.

ORANGE COVE SCHOOL DIST. BRANCH, FRESNO CO. FREE LIBRARY. Mrs Olive Thornberg, Custodian. Est. Aug. 28, 1915.

Total vols. 99. Added 51.

No circulation report.

Page School Dist. (P. O. Calwa City; exp. Fresno).

PAGE SCHOOL DIST. BRANCH, FRESNO CO. FREE LIBRARY. Miss S. M. Patten, Custodian. Est. June, 1914.

Total vols. 254. Circulation 747: juvenile 680; misc. 67.

Parlier.

PARLIER BRANCH, FRESNO CO. FREE LIBRARY. Mrs A. R. Secord, Custodian. Est. Nov. 1, 1910. Reading room open daily 9 a.m. to 5 p.m. Located in Parlier *Progress* office. 22 mags. rec'd regularly.

Total vols. 853. Added 150 (21 special requests); ret'd 0. Cardholders 492. Added 29. Circulation 1256: fiction 831; juvenile 541; misc. 268; current mags. 216.

Perrin School Dist. (P. O. Oleander, R. R. 1; exp. Raisin City).

PERRIN SCHOOL DIST. BRANCH, FRESNO CO. FREE LIBRARY. W. H. Hauert, Custodian. Est. Sept. 22, 1915.

Total vols. 107.

No circulation report.

Pine Ridge (Exp. Fresno).

PINE RIDGE SCHOOL DIST. BRANCH, FRESNO CO. FREE LIBRARY. Mrs W. B. Hardie, Custodian. Est. Sept. 1914.

Total vols. 0. Circulation 24: fiction 10; juvenile 12; misc. 2.

Closed for the winter.

Raisin City.

RAISIN CITY BRANCH, FRESNO CO. FREE LIBRARY. Miss Elizabeth Flickinger, Custodian. Est. Feb. 16, 1912. Open Tues. and Fri. 3 to 5 p.m. Located in hotel. 11 mags. rec'd regularly.

Total vols. 327. Added 84 (6 special requests); ret'd 72. Cardholders 247. Added 11. Circulation 619: fiction 289; juvenile 135; misc. 28; current mags. 167.

FRESNO CO.—Continued.

Raisin City—Continued.

RAISIN CITY SCHOOL DIST. BRANCH, FRESNO CO. FREE LIBRARY. Mrs G. M. Schultz, Custodian. Est. Feb. 19, 1915.

Total vols. 34. Added 18.

No circulation report.

Reedley.

REEDLEY BRANCH, FRESNO CO. FREE LIBRARY. Miss Kathryn Sharmer, Custodian. Est. Nov. 4, 1907, as Reedley Free Library; Branch est. June 20, 1910. Open week days 2 to 5, 7 to 9 p.m. Located in room, 10th and G sts. 15 mags. and 2 newspapers rec'd regularly.

Total vols. 1068. Added 109 (9 special requests); ret'd 51. Cardholders 1108. Added 75; cancelled 1. Circulation 3256: fiction 1905; juvenile 837; misc. 245; current mags. 269.

REEDLEY JOINT UNION HIGH SCHOOL LIBRARY. L. B. Stevens, Prin. Est. 1907. 4 mags. rec'd regularly.

Total vols. a. 1445. Teachers 12; pupils 180.

No news items rec'd.

Riverdale.

RIVERDALE BRANCH, FRESNO CO. FREE LIBRARY. Mrs William Steines, Custodian. Est. Apr. 18, 1913. Reading room open Tues., Thurs., Sat., 2 to 5, 7 to 9 p.m.; Fri. 7 to 9 p.m.; Sun. 2 to 5 p.m. Located in room furnished by Riverdale. 19 mags. and 1 newspaper rec'd regularly.

Total vols. 835. Added 107 (37 special requests); ret'd 16. Cardholders 236. Added 20. Circulation 901: fiction 458; juvenile 149; misc. 101; current mags. 193.

RIVERDALE HIGH SCHOOL LIBRARY. A. C. Smith, Prin. Est. Sept. 19, 1912.

Total vols. a. 300. Teachers 2; pupils 30.

No news items rec'd.

Riverside School Dist. (P. O. and exp. Reedley).

RIVERSIDE SCHOOL DIST. BRANCH, FRESNO CO. FREE LIBRARY. Charles Flower, Custodian. Est. Oct. 11, 1915.

Total vols. 75. Circulation 20: fiction 5; juvenile 10; misc. 5.

Roeding School Dist. (P. O. Fresno R. F. D. 7; exp. Fresno).

ROEDING SCHOOL DIST. BRANCH, FRESNO CO. FREE LIBRARY. Mrs Lee Boren, Custodian. Est. Jan. 14, 1915. 1 mag. rec'd regularly.

Total vols. 185. Added 113.

No circulation report.

FRESNO CO.—Continued.

Roosevelt School Dist. (P. O. and exp. Fresno).

ROOSEVELT SCHOOL DIST. BRANCH, FRESNO CO. FREE LIBRARY. Miss Lila Finity, Custodian. Est. Dec. 29, 1914.

Total vols. 117. Added 83; ret'd 55.

No circulation report.

Ross School Dist. (P. O. and exp. Selma).

ROSS SCHOOL DIST. BRANCH, FRESNO CO. FREE LIBRARY. Mrs E. H. Becker, Custodian. Est. Sept. 3, 1914. 2 mags. rec'd regularly.

Total vols. 405. Added 161. Circulation 422: fiction 9; juvenile 370; misc. 40; current mags. 3.

Sanger.

SANGER BRANCH, FRESNO CO. FREE LIBRARY. Miss Agnes Burns, Custodian. Est. June 18, 1910. Reading room open week days 2 to 5 and 7 to 9 p.m. Located in Pattison block. 10 mags and 2 newspapers rec'd regularly.

Total vols. 1380. Added 89 (21 special requests); ret'd 3. Cardholders 1309. Added 53; cancelled 1. Circulation 3848: fiction 2250; juvenile 1208; misc. 240; current mags. 150.

Work on the $10,000 Carnegie library building was started July 23 and the contractor expects to have the building finished about Feb. 15.

SANGER SCHOOL DIST. BRANCH, FRESNO CO. FREE LIBRARY. Miss J. E. Radley, Custodian. Est. March, 1914.

Total vols. 478.

No circulation report.

SANGER UNION HIGH SCHOOL LIBRARY. J. Harl Tener, Prin. Est. 1899.

Total vols. a. 681. Teachers 5; pupils a. 80.

No news items rec'd.

Selma.

SELMA CARNEGIE FREE PUBLIC LIBRARY AND BRANCH, FRESNO CO. FREE LIBRARY. Miss Edith H. Staley, Lib'n. Est. June 1, 1905; as F. P. Jan. 12, 1906. Became a part of the Fresno Co. Free Library Aug. 1, 1913; Branch est. June 21, 1910. 3 employees, incl. janitor. Open to public daily; week days, 9 a.m. to 9 p.m., Sundays 2 to 5 p.m. Owns $6200 Carnegie bldg. 18 mags. and 4 newspapers rec'd regularly.

Total vols. 3046. Added 110 (20 special requests); ret'd 57; lost 1. Cardholders 1082. Added 95; cancelled 53. Circulation 5666: fiction 3332; juvenile 1422; misc. 569; current mags. 343.

FRESNO CO.—Continued.

Selma—Continued.

SELMA UNION HIGH SCHOOL LIBRARY. A. D. Downey, Prin. Est. 1892. 17 mags. and 3 newspapers rec'd regularly.

Total vols. a. 1680. Teachers 13; pupils 235.

No news items rec'd.

Shaver (Exp. Fresno).

SHAVER BRANCH, FRESNO CO. FREE LIBRARY. Mrs H. A. Walton, Custodian. Est. Aug. 9, 1913. Reading room open Tues. and Thurs. 3 to 5 p.m.; Mon. and Sat. 7.30 to 9 p.m. Located in bldg. furnished by the Fresno Flume and Lumber Co. 7 mags. rec'd regularly.

Total vols. 0. Ret'd 293. Circulation for Oct. 29: fiction 23; juvenile 1; current mags. 5.

Closed for winter.

Sunset School Dist. (P. O. and exp. Kerman.

SUNSET SCHOOL DIST. BRANCH, FRESNO CO. FREE LIBRARY. Miss Florence Darling, Custodian. Est. Oct. 16, 1915.

Total vols. 92. Cardholders 11. Circulation 56, all juvenile.

Teilman School Dist. (P. O. and exp. Fresno).

TEILMAN SCHOOL DIST. BRANCH, FRESNO CO. FREE LIBRARY. Mrs E. C. McCluskey, Custodian. Est. July 12, 1915.

Total vols. 309. Added 269; ret'd 54. Circulation 126, all fiction.

Terry School Dist. (P. O. and exp. Selma).

TERRY SCHOOL DIST. BRANCH, FRESNO CO. FREE LIBRARY. Miss Inez Stammers, Custodian. Est. Oct. 13, 1914. 2 mags. rec'd regularly.

Total vols. 319. Added 155. Circulation 34: fiction 13; juvenile 17; misc. 4.

Toll House.

TOLL HOUSE BRANCH, FRESNO CO. FREE LIBRARY. Miss Frances St. George, Custodian. Est. July 15, 1911. Open daily 9 a.m. to 6 p.m. Located in M. H. Yancey's store.

Total vols. 138. Added 60 (1 special request); ret'd 45. Cardholders 72. Added 5; cancelled 4. Circulation 93: fiction 83; juvenile 6; misc. 4.

Tranquillity.

TRANQUILLITY BRANCH, FRESNO CO. FREE LIBRARY. Miss Mary Coulter, Custodian. Est. Oct. 16, 1913. Open daily.

Total vols. 135. Added 88 (8 special requests); ret'd 72. Cardholders 136.

FRESNO CO.—Continued.

Tranquillity—Continued.

Added 21. Circulation 350: fiction 308; juvenile 38; misc. 3.

Walnut School District (P. O. Fowler R. F. D. 1; exp. Fowler).

WALNUT SCHOOL DIST. BRANCH, FRESNO CO. FREE LIBRARY. Miss Minnie Wren, Custodian. Est. March 6, 1914.

Total vols. 257. Added 202; ret'd 127. Circulation 220: fiction 55; juvenile 128; misc. 37.

GLENN COUNTY.

(Forty-sixth class.)

County seat, Willows.

Area 1460 sq. mi. Pop. 7172.

Assessed valuation, $17,472,821 (taxable for county $15,659,174).

GLENN CO. FREE LIBRARY, WILLOWS. Miss Essae M. Culver, Lib'n. Est. Apr. 8, 1914. Work started Aug. 1, 1914. Income 1915–16: bal. $511.01; $3730.99, tax rate being .25m. on dollar, $1200 for salary. 21 employees: 3 in office; 18 in branches. Headquarters Willows Public Library. 18 branches, as follows: (without reading rooms) Afton, Codora, Elk Creek, Fairview, Germantown, Glenn, Grape Vine, Jacinto, Newville, Norman, Ord, Oriental, and Stone; (with reading rooms) Bayliss, Butte City, Hamilton City, Orland, Willows. 34 mags. and 2 newspapers rec'd regularly. Distributed: 5 to office; 29 to branches.

Total vols. 3793. Added 1862: purchase 1860; gift 2. Cardholders 1633. Added 171; cancelled 14. Circulation (books) 3410; (periodicals) 522. Special request books 264. Vols. borrowed from other lib's 110 (109 from State Library). Vols. loaned to other lib's 1.

During the quarter a new branch was opened at Jacinto.

New reading rooms were opened at the Bayliss and Butte City branches.

Branches have been requested by Citrona Park, Oakdale and Walnut Grove, of which Citrona Park and Walnut Grove are being prepared for.

Thirteen visits have been made to eleven branches.

GLENN CO. HIGH SCHOOL LIBRARY, WILLOWS. C. C. Childress, Prin. Est. 1895. 5 mags. rec'd regularly.

Total vols. a. 900. Teachers 6; pupils 85.

No news items rec'd.

GLENN CO.—Continued.

GLENN CO. LAW LIBRARY, WILLOWS. Ben. F. Geis, Lib'n. Est. 1891. Annual income a. $900, rec'd from $1 fee for filing papers in civil suits. No paid employees. Open to public daily except Sundays and holidays, 9 a.m. to 5 p.m. Located in Courthouse. Library trustees monthly meeting first Monday.

Total vols. a. 2200.

No additions reported.

GLENN CO. TEACHERS' LIBRARY, WILLOWS. S. M. Chaney, Co. Supt. Est. 1889. Income 1914–15, $74, from ½ of $2 fee for teachers' certificates. Open daily 7.30 a.m. to 9 p.m. 5 periodicals rec'd regularly.

Total vols. 852. Teachers 79. School districts: elem. 42; jt. elem. 0; high 2; jt. high 0. Total expended for books and apparatus for schools, 1914–15: elem. a. $1100; high not reported. Vols. in schools: elem. 24,297; high 1600.

Afton (P. O. Butte City).

AFTON BRANCH, GLENN CO. FREE LIBRARY. Miss Grace Bell, Custodian. Est. Oct. 14, 1914. Located in Union schoolhouse.

Total vols. 57. Added 2 special requests. Cardholders 18.

No circulation report.

Bayliss (P. O. Glenn).

BAYLISS BRANCH, GLENN CO. FREE LIBRARY. Mrs F. H. Roebuck, Custodian. Est. Sept. 18, 1914. Reading room open Tues. and Fri. 2 to 4 p.m., Sun. 10 a.m. to 12 m. Located in Bayliss schoolhouse.

Total vols. 134. Added 59 (16 special requests); ret'd 5. Cardholders 163. Added 47. Circulation 320: fiction 188; juvenile 35; misc. 64; current mags. 33.

The reading room was opened Nov. 5 with a paid custodian.

Butte City.

BUTTE CITY BRANCH, GLENN CO. FREE LIBRARY. Rev T. J. O'Connor, Custodian. Est. Oct. 23, 1914. Open week days. Located in community club room. 1 mag. rec'd regularly.

Total vols. a. 99. Added 80 (5 special requests); ret'd 72. Cardholders 40. Added 8.

Branch moved from bank building into community club room in the basement of Christian parsonage, Oct. 18, 1915.

Citrona Park.

A branch has been requested by Citrona Park and is being prepared for.

GLENN CO.—Continued.

Codora (P. O. Princeton).

CODORA BRANCH, GLENN CO. FREE LIBRARY. Miss Ruth J. Taylor, Custodian. Est. Oct. 30, 1914. Located in Codora schoolhouse.

Total vols. 150. Added 7 special requests. Cardholders 24.

Elk Creek.

ELK CREEK BRANCH, GLENN CO. FREE LIBRARY. Miss Aileen Dodd, Custodian. Est. Oct. 8, 1914. Open at any time. Located in hotel.

Total vols. 64. Added 23 (3 special requests). Cardholders 34. Added 4.

No circulation report.

Branch was moved Dec. 7, 1915.

Fairview (P. O. Willows; no exp. office).

FAIRVIEW BRANCH, GLENN CO. FREE LIBRARY. Miss Mabel Talley, Custodian. Est. Sept. 18, 1914. Located in Fairview schoolhouse.

Total vols. 68. Added 47 (3 special requests); ret'd 49. Cardholders 28.

Germantown.

GERMANTOWN BRANCH, GLENN CO. FREE LIBRARY. Rev H. J. von Renner, Custodian. Est. Oct. 28, 1914. Located in school building.

Total vols. 83. Added 67 (4 special requests); ret'd 40. Cardholders 86.

Glenn.

GLENN BRANCH, GLENN CO. FREE LIBRARY. Mrs G. W. Troxel, Custodian. Est. Oct. 30, 1914. Open every day, all day. Located in custodian's home.

Total vols. 58. Added 4 (1 special request); ret'd 1. Cardholders 35. Added 7.

No circulation report.

Grape Vine (P. O. Stonyford).

GRAPE VINE BRANCH, GLENN CO. FREE LIBRARY. Mrs E. M. Hickok, Custodian. Est. Oct. 16, 1914. Open daily, all day. Located in custodian's home.

Total vols. 51. Added 35 (8 special requests); ret'd 25. Cardholders 17. Circulation 71: fiction 61; juvenile 1; misc. 9.

Hamilton City.

HAMILTON CITY BRANCH, GLENN CO. FREE LIBRARY. Mrs W. A. Harrison, Custodian. Est. Oct. 20, 1914. Reading room open Wed., 7 to 9 p.m.; Mon., Thurs. and Sat., 2 to 4 p.m.; Tues., 2.30 to 4.30 p.m. Located in bank bldg. 6 mags. rec'd regularly.

Total vols. 144. Added 74 (23 special requests); ret'd 61. Cardholders 78. Added 12. Circulation 325: fiction 84; juvenile 79; misc. 37; current mags. 125.

GLENN CO.—Continued.

Jacinto (P. O. Glenn).

JACINTO BRANCH, GLENN CO. FREE LIBRARY. Geo. Fellows, Custodian. Est. Nov. 10, 1915. Located in schoolhouse.

Total vols. 56. Added 56 (2 special requests). Cardholders 22.

No circulation report.

Newville (Exp. Newville via Orland).

NEWVILLE BRANCH, GLENN CO. FREE LIBRARY. George Milsaps, Custodian. Est. Oct. 28, 1914. Located in custodian's store.

Total vols. 83. Added 54 (5 special requests); ret'd 28. Cardholders 6. Circulation 52.

Norman P. O. Willows R. F. D.; no exp. office).

NORMAN BRANCH, GLENN CO. FREE LIBRARY. Miss Ora Spencer, Custodian. Est. Nov. 10, 1914. Located in Liberty schoolhouse.

Total vols. 27. Added 6 special requests; ret'd 35. Cardholders 14. Circulation 78: fiction 43; juvenile 25; misc. 10.

Oakdale.

A branch of the Glenn County Free Library has been requested by Oakdale.

Ord (P. O. Glenn).

ORD BRANCH, GLENN CO. FREE LIBRARY. Mrs J. C. Stull, Custodian. Est. Oct. 10, 1914. Located in Ord store.

Total vols. 101. Added 19 (10 special requests); ret'd 2. Cardholders 30.

No circulation report.

Oriental.

ORIENTAL BRANCH, GLENN CO. FREE LIBRARY. R. S. Settles, Custodian. Est. Sept. 12, 1914. Located in office of Forest Supervisor and open during office hours.

Total vols. 0. Ret'd 54. Circulation 13: fiction 7; juvenile 3; misc. 3.

Closed from October to May.

Orland.

ORLAND FREE LIBRARY AND BRANCH, GLENN CO. FREE LIBRARY. Miss Valerie Magnenat, Lib'n. Est. Feb. 15, 1912. Branch est. Nov. 7, 1914. 2 employees. Reading room open Tues., Thurs., Sat. and Sun. 2.30 to 5.30 p.m.; Wed. and Fri. 7 to 9 p.m. Located in Hotel Orland, Walker st. 32 mags. (14 from co.) and 3 newspapers (2 from co.) rec'd regularly.

Total vols. a. 334.

No additions reported.

Total vols. from co. 350. Added 56 (15 special requests); ret'd 28. Cardholders 318. Added 59. Circulation 1585: fiction 839; juvenile 312; misc. 86; current mags. 348.

Orland plans to buy the block of land in which the three lots for the library are located, place the $8000 Carnegie library building in the center and make the rest into a park.—Sacramento *Union*, D 24

ORLAND UNION HIGH SCHOOL LIBRARY. A. E. Baugh, Prin. Est. 1895. 5 mags. rec'd regularly.

Total vols. a. 685. Added 43, by purchase. Teachers 7; pupils 107.

Stone.

STONE BRANCH, GLENN CO. FREE LIBRARY. Miss Fay L. Stone, Custodian. Est. Oct. 16, 1914. Located in Stone schoolhouse.

Total vols. 38. Added 33 (3 special requests); ret'd 37. Cardholders 21.

Walnut Grove.

A branch of the Glenn County Free Library has been requested by Walnut Grove and is being prepared for.

Willows.

WILLOWS FREE PUBLIC LIBRARY AND BRANCH, GLENN CO. FREE LIBRARY. Miss Vera McDonnell, Lib'n. Est. as F. P. Mar. 15, 1906. Annual income 1915–16, a. $1200, library tax being .8m. on dollar. 2 employees, incl. janitor. Open to public daily, week days 2 to 6 and 7 to 9 p.m., Sun. 2 to 6 p.m. Owns $10,000 Carnegie bldg. 19 mags. (and 3 from co.) and 6 newspapers rec'd regularly. Library trustees monthly meeting first Tuesday.

Total vols. a. 2414. Cardholders a. 596.

No statistics rec'd from Public Library.

Vols. from co., 261. Added 172; ret'd 175. Circulation 813: fiction 200; juvenile 318; misc. 283; current mags. 12.

GLENN CO. free, high school, law and teachers' libraries are the first listed under Glenn co.

HUMBOLDT COUNTY.

(Fifteenth class.)

County seat, Eureka.

Area, 3507 sq. mi. Pop. 33,857.

Assessed valuation, $34,742,783 (taxable for county $31,945,612).

HUMBOLDT CO. FREE LIBRARY. Miss Ida M. Reagan, Lib'n. Est. May 12, 1914. Work started April 12, 1915. Income 1915–16: bal. $4840; a. $6500, library tax being .21m. on dollar; salary $1800. Employees 20: office 2; branches 18. Headquarters in reference room of Eureka Public Library. 22 branches, as follows: (without reading rooms) Alton, Bridgeville, Blocksburg, Carlotta, Eel River Island, Falk, Garberville, Holmes, Hydesville, Loleta, Main Office-Eureka, Rohnerville, Samoa, Scotia, Shelter Cove, Waddington-Grizzly Bluff, Willow Creek; (with reading rooms) Arcata, Blue Lake, Ferndale, Fortuna and Trinidad. 33 mags. and 6 newspapers rec'd regularly. Distributed: 6 to office; 33 to branches.

Total vols. 4306. Added 1501: purchase 1500; gift 1. Discarded 2; lost 3. Cardholders 1925. Added 1319; cancelled 22. Circulation (books) 11,392; (periodicals) 172. Special request books 482. Vols. borrowed from other lib's 122 (111 from State Library).

During the quarter, new branches were established at Bridgeville, Garberville, Holmes, Main Office, Rohnerville, Waddington-Grizzly Bluff and Willow Creek.

Branches have been requested by Alder Point, Ettersburg, McKinleyville, Iaqua, Shively and Pepperwood, all of which are being prepared for.

A reading room will be opened at Rohnerville in January, 1916.

Eleven visits were made to 10 branches during the quarter.

On Nov. 11 the County Librarian addressed the student body of the normal school, teachers of the normal, high and grammar schools of Arcata and residents of the community on "The selection of children's books." The address was supplemented by an exhibit of books for Christmas gifts and for the general reading of children.

HUMBOLDT CO. LAW LIBRARY, EUREKA. Asst. Dist. Att'y Kennett Newett, Sec. Est. 1898. Annual income a. $400, rec'd from $1 fee for filing papers in civil suits. No paid employees. Open to public daily except holidays, 8 a.m. to 5 p.m. Located in Courthouse.

Total vols. a. 2000.

No additions reported.

HUMBOLDT CO.—Continued.

HUMBOLDT CO. TEACHERS' LIBRARY, EUREKA. Geo. Underwood, Co. Supt. Income 1914–15, $67, from ½ of $2 fee for teachers' certificates. Open Mon. to Fri. 9 a.m. to 5 p.m., Sat. 8 a.m. to 12 m.

Total vols. 620. Teachers 226. School districts: elem. 105; jt. elem. 0; high 4; jt. high 0. Total expended for books and apparatus for schools, 1914–15: elem. $3037.07; high $592.78. Vols. in schools: elem. 52,212; high 4856.

Alder Point.

A branch of the Humboldt County Free Library has been requested by Alder Point and is being prepared for.

Alton.

ALTON BRANCH, HUMBOLDT CO. FREE LIBRARY. Mrs Anna Russell, Custodian. Est. Sept. 6, 1915. Open Mon. and Thurs., 2 to 5 p.m.; Sat., 7 to 9 p.m. Located in custodian's home.

Total vols. 123. Added 65 (10 special requests); ret'd 33. Cardholders 70. Added 45. Circulation 255: fiction 144; juvenile 95; misc. 16.

Mrs Obarr resigned as custodian Dec. 1 and Mrs Russell was appointed at the December meeting of the board.

Arcata.

§ARCATA FREE PUBLIC LIBRARY AND BRANCH, HUMBOLDT CO. FREE LIBRARY. Mrs Jessie Hinckley, Lib'n. Est. 1879; became part of Humboldt Co. Free Library, July 2, 1914. Branch est. June 1, 1915. Annual income 1915–16, $800, library tax being .9m. on dollar. 2 employees. Open to public daily, except Sun., 9 to 10 a.m., 1 to 6 and 7 to 9 p.m. Located in Town Hall. 40 mags. (all except current nos. for circulation) and 13 newspapers rec'd regularly. Library trustees monthly meeting first Monday.

Total vols. a. 2441. Added 68: purchase 44; gift 4; binding 20. Discarded 77; rep'd 6; lost 1. Cardholders a. 618. Added 33; surrendered 15. Circulation 2661: fiction 1632; juvenile 585; misc. 325; current mags. 119.

Vols. from co., 141 special requests. Ret'd 16. Borrowers and circulation counted in Public Library statistics.

ARCATA UNION HIGH SCHOOL LIBRARY. A. O. Cooperrider, Prin. Est. 1894. 11 mags. rec'd regularly.

Total vols. a. 1050. Added 0. Teachers 7; pupils 145.

HUMBOLDT STATE NORMAL SCHOOL LIBRARY. N. B. Van Matré, Pres. Mrs Virginia C. Bacon, Lib'n. Est. Aug. 10,

HUMBOLDT CO.—Continued.

Arcata—Continued.

1913. Open daily: Mon. to Fri. 8.30 a.m. to 4.30 p.m.; Sat. 9 a.m. to 12.30 p.m. 42 mags. and 3 newspapers rec'd regularly.

Total vols. 2557. Added 475: purchase 384; gift 90; binding 1. Teachers 13; pupils 215 (incl. Training school). Circulation 2194.

Blocksburg (Exp. Ft. Seward).

BLOCKSBURG BRANCH, HUMBOLDT CO. FREE LIBRARY. F. M. Scott, Custodian. Est. Sept. 3, 1915. Located in post office and open same hours.

Total vols. 83. Added 32 (7 special requests); ret'd 36. Cardholders 64. Added 37. Circulation 379: fiction and juvenile 363; misc. 16.

Blue Lake (Exp. Korbel).

BLUE LAKE BRANCH, HUMBOLDT CO. FREE LIBRARY. Miss Florence Power, Custodian. Est. July 31, 1915. Reading room open daily except Sun., 2 to 5 and 7 to 9 p.m. Located in library room of Civic Center bldg. 9 mags. and 3 newspapers rec'd regularly.

Total vols. 313. Added 78 (12 special requests); ret'd 6. Cardholders 224. Added 64. Circulation 1585: fiction 1062; juvenile 410; misc. 90; current mags. 23.

Bridgeville (No exp. office).

BRIDGEVILLE BRANCH, HUMBOLDT CO. FREE LIBRARY. Mrs G. H. Cox, Custodian. Est. Oct. 11, 1915. Located in Cox & Co. store.

Total vols. 60. Added 60 (5 special requests). Cardholders 25. Circulation 83: fiction 80; juvenile 3.

Carlotta.

CARLOTTA BRANCH, HUMBOLDT CO. FREE LIBRARY. Mrs Cora Bidwell, Custodian. Est. June 21, 1915. Open Tues. and Thurs. 2 to 5 p.m.; Wed. 7 to 9 p.m. Located in Mrs Bidwell's home.

Total vols. 149. Added 83 (35 special requests); ret'd 23. Cardholders 61. Added 32. Circulation 245: fiction 181; juvenile 35; misc. 29.

Eel River Island (P. O. and exp. Ferndale).

EEL RIVER ISLAND BRANCH, HUMBOLDT CO. FREE LIBRARY. Mrs F. J. Cummings, Custodian. Est. Aug. 2, 1915. Open Tues. and Fri., 2 to 5 p.m.; Wed. 7 to 9 p.m. Located in custodian's home.

Total vols. 105. Added 30 (14 special requests); ret'd 15. Cardholders 34.

HUMBOLDT CO.—Continued.

Eel River Island—Continued.

Added 8. Circulation 163: fiction 98; juvenile 62; misc. 3.

Ettersburg.

A branch of the Humboldt County Free Library has been requested by Ettersburg and is being prepared for.

Eureka.

‡§‖EUREKA [FREE] PUBLIC LIBRARY. H. A. Kendal, Lib'n. Est. Jan. 25, 1878, as F. P. Apr. 30, 1878. Annual income 1914–15, $5600, library tax being .0702m. on dollar. 3 employees, incl. janitor. Open to public daily except Sundays and holidays, 9 a.m. to 9.30 p.m.; reading room open daily, 9 a.m. to 10 p.m. Owns $35,000 Carnegie bldg. 72 mags. (none for circulation during current mo.) and 70 newspapers rec'd regularly. Library trustees monthly meeting first Monday.

Total vols. 8749. Added 437: purchase 432: gift 5. Bound 6. Discarded 62; rep'd 329; lost 13. Cardholders 4071. Added 125. Circulation 11,271: fiction 6472; juvenile 3111; misc. 1688.

EUREKA HIGH SCHOOL LIBRARY. Jacob L. Neighbor, Prin. Est. 1897. 7 mags. rec'd regularly.

Total vols. a. 3000. Teachers 16; pupils 372.

HUMBOLDT CO. free, law, and teachers' libraries are the first listed under Humboldt co.

MAIN OFFICE BRANCH, HUMBOLDT CO. FREE LIBRARY. Miss F. Simpson, Custodian. Est. Dec. 1, 1915. Open daily except Sun., 9 a.m. to 12 m., 1 to 5 p.m. 6 mags. rec'd regularly.

Vols. added 15 (special requests). Cardholders 48. Circulation 111: fiction 62; juvenile 28; misc. 21.

Falk (No exp. office).

FALK BRANCH, HUMBOLDT CO. FREE LIBRARY. T. E. Minahan, Custodian. Est. Aug. 20, 1915. Located in post office, open same hours.

Total vols. 83. Added 47 (7 special requests); ret'd 46. Cardholders 87. Added 31. Circulation 440: fiction 322; juvenile 117; misc. 1.

Ferndale.

FERNDALE [FREE] PUBLIC LIBRARY AND BRANCH, HUMBOLDT CO. FREE LIBRARY. Mrs N. E. Winslow, Lib'n. Est. as F. P. Dec. 1904; became part of Humboldt Co. Free Library, July 26, 1915. Annual income $800, rec'd from taxation. 1 em-

HUMBOLDT CO.—Continued.

Ferndale—Continued.

ployee. Open to public daily except Sundays and holidays, 10 a.m. to 12 m., 1.30 to 5.30 and 7 to 9 p.m. Owns $9000 Carnegie bldg. 26 mags. (all for circulation) and 9 newspapers rec'd regularly. Library trustees monthly meeting first Monday at 4 p.m.

Total vols. 2093. Added 8 by purchase. Rep'd 15; reb'd 11. Cardholders 274. Circulation 1533: fiction 793; juvenile 360; misc. 142; current mags. 238.

Vols. from co., 53. Added 57 (42 special requests); ret'd 7.

FERNDALE UNION HIGH SCHOOL LIBRARY. A. G. Grant, Prin. Est. 1905. 12 mags. rec'd regularly.

Total vols. 982. Added 175 by purchase. Teachers 6; pupils 125.

Fortuna.

FORTUNA BRANCH, HUMBOLDT CO. FREE LIBRARY. Mrs Clara Briggs, Custodian. Open daily except Sun., 2 to 5 and 7 to 9 p.m. Located in rented room on Main st. 10 mags. and 5 newspapers rec'd regularly.

Total vols. 409. Added 109 (45 special requests); ret'd 16. Cardholders 420. Added 222. Circulation 2980: fiction 1384; juvenile 1412; misc. 96; current mags. 88.

The library formerly conducted by the W. C. T. U. of Fortuna turned the books over to the branch. 233 of the books have been placed on the shelves. 20 books donated by residents of Fortuna have also been placed on the shelves.

FORTUNA HIGH SCHOOL LIBRARY. Irving C. Raymond, Prin. Est. 1903. 2 mags. rec'd regularly.

Total vols. a. 641. Teachers 6; pupils 103.

No news items rec'd.

Garberville (No exp. office).

GARBERVILLE BRANCH, HUMBOLDT CO. FREE LIBRARY. Mrs J. P. Thomas, Custodian. Est. Nov. 5, 1915. Located in Mr Thomas' store and open same hours.

Total vols. 100. Added 106 (16 special requests); ret'd 6. Cardholders 57. Circulation for 2 months 187: fiction 132; juvenile 23; misc. 32.

Grizzly Bluff.

See Waddington-Grizzly Bluff.

HUMBOLDT CO.—Continued.

Holmes (Exp. Shively).

HOLMES BRANCH, HUMBOLDT CO. FREE LIBRARY. Mrs Bertha Menzies, Custodian. Est. Dec. 3, 1915. Open daily. Located in custodian's home.

Total vols. 50. Cardholders 21. Circulation for 1 mo., 46: fiction 42; juvenile 4.

Hydesville (Exp. Alton).

HYDESVILLE BRANCH, HUMBOLDT CO. FREE LIBRARY. Mrs J. V. Parsons, Custodian. Est. June 21, 1915. Open daily 9 a.m. to 5 p.m. Located in Mr Parson's drug store.

Total vols. 173. Added 38 (36 special requests); ret'd 24. Cardholders 135. Added 40; cancelled 22. Circulation 863: fiction 575; juvenile 270; misc. 18.

Iaqua.

A branch of the Humboldt Co. Free Library has been requested by Iaqua and is being prepared for.

Loleta.

LOLETA BRANCH, HUMBOLDT CO. FREE LIBRARY. Miss M. Holt, Custodian. Est. June 30, 1915. Located in post office and open same hours.

Total vols. 147. Added 40 (9 special requests); ret'd 8. Cardholders 108. Added 65. Circulation 601: fiction 426; juvenile 153; misc. 17; current mags. 15.

McKinleyville.

A branch of the Humboldt Co. Free Library has been requested by McKinleyville and is being prepared for.

Pepperwood.

A branch of the Humboldt Co. Free Library has been requested by Pepperwood and is being prepared for.

Rohnerville (Exp. Fortuna).

ROHNERVILLE BRANCH, HUMBOLDT CO. FREE LIBRARY. Miss L. Bailey, Custodian. Est. Dec. 8, 1915.

Total vols. 167.

Books were sent Dec. 8, but it was decided not to open the branch in temporary quarters, but to wait until room for the reading room is completed. This will be early in January.

ROHNERVILLE FREE LIBRARY. Rev E. C. Arnold, in charge. Est. 1908. Supported by donations. Free to public. Open evenings. Located in the vestry of

HUMBOLDT CO.—Continued.

Rohnerville—Continued.

the Methodist Church. Periodicals (none for circulation) and newspapers rec'd regularly.

Total vols. a. 1800. Nearly all of the books have been donated.

No additions reported.

Samoa (No exp. office).

SAMOA BRANCH, HUMBOLDT CO. FREE LIBRARY. W. H. Gillis, Custodian. Est. June 23, 1915. Located in Mercantile store and open same hours.

Total vols. 139. Added 49 (20 special requests); ret'd 34. Cardholders 115. Added 30. Circulation 447: fiction 348; juvenile 78; misc. 21.

Scotia.

SCOTIA BRANCH, HUMBOLDT CO. FREE LIBRARY. C. A. Look, Custodian. Est. Sept. 3, 1915. Located in custodian's store and open same hours.

Total vols. 238. Added 85 (9 special requests); ret'd 3. Cardholders 204. Added 122. Circulation 1381: fiction 868; juvenile 512; misc. 1.

Shelter Cove (No exp. office).

SHELTER COVE BRANCH, HUMBOLDT CO. FREE LIBRARY. Miss D. Notley, Custodian. Est. Sept. 1, 1915. Located in post office and open same hours.

Total vols. 31. Added 15 (10 special requests); ret'd 4. Cardholders 6.

No circulation report.

Shively.

A branch of the Humboldt Co. Free Library has been requested by Shively and is being prepared for.

Trinidad.

TRINIDAD BRANCH, HUMBOLDT CO. FREE LIBRARY. Miss Florence Paddock, Custodian. Est. Sept. 1, 1915. Reading room open daily except Sun., 2 to 5 and 7 to 9 p.m. 6 mags. rec'd regularly.

Total vols. 162. Added 2 special requests. Cardholders 78. Added 34. Circulation 333: fiction 245; juvenile 50; misc. 38.

Waddington-Grizzly Bluff (P. O. Waddington; exp. Ferndale).

WADDINGTON-GRIZZLY BLUFF BRANCH, HUMBOLDT CO. FREE LIBRARY. Mrs P. O. Edeline, Custodian. Est. Dec. 1, 1915. Open Tues. and Thurs. 2 to 5 p.m., Sat. 7 to 9 p.m. Located in custodian's home.

HUMBOLDT CO.—Continued.

Waddington-Grizzly Bluff — Continued.

Total vols. 115. Cardholders 40. Circulation for 1 mo., 161: fiction 96; juvenile 56; misc. 9.

Willow Creek (No exp. office).

WILLOW CREEK BRANCH, HUMBOLDT CO. FREE LIBRARY. Theo. Vandervoort, Custodian. Est. Dec. 4, 1915. Located in Brizard's store and open same hours.

Total vols. 87. Added 87 (2 special requests). Cardholders 16. Circulation for ½ mo., 31: fiction 27; juvenile 1; misc. 3.

Books were sent Dec. 4, but were not received and placed in circulation until Dec. 15.

IMPERIAL COUNTY.

(Thirty-sixth class.)

County seat, El Centro.

Area, 4316 sq. mi. Pop. 13,591.

Assessed valuation, $29,121,521 (taxable for county $24,703,309).

IMPERIAL CO. FREE LIBRARY, EL CENTRO. Mrs Thomas B. Beeman, Lib'n. Est. Feb. 6, 1912. Annual income 1915–16: deficit $800; a. $2300, library tax being .1m. on dollar; salary $1200; $805.20 from school fund. Headquarters, El Centro Public Library. 12 employees: 1 in office, 11 in branches. 39 branches as follows: (without reading rooms) Brawley School Dist., Calipatria, Centinela School Dist., Date School Dist., Dixieland School Dist., East Side School Dist., El Centro Public School, El Centro Eastside School, Elm School Dist., Eucalyptus School Dist., Ferrell School Dist., Florence School Dist., Glamis, Heber, Highline School Dist., Jasper School Dist., La Verne School Dist., Lone Star School Dist., McCabe School Dist., Meloland, Mt. Signal, Mulberry School Dist., Niland, Niland School Dist., North End School Dist., Picacho School Dist., Silsbee, South Fern School Dist., Spruce School Dist., Trifolium School Dist., Westmoreland School Dist., Westside School Dist., Wide Awake School Dist.; (with reading rooms) Alamo, Bard, Brawley, Calexico, Holtville and Seeley. 100 mags. and 21 newspapers rec'd regularly; distributed all to branches.

Total vols. 11,565. Added 1242; purchase 1070; gift 172. Discarded 137; rep'd 271; ret'd 452. Cardholders 5836. Added 304; cancelled 70. Circulation 14,374. Special request books 34. Vols. borrowed from other lib's 34 (from State Library). Vols. loaned to other lib's 8.

IMPERIAL CO.—Continued.

During the quarter new branches were established at Ferrell and Elm school districts.

An additional branch has been requested by Ft. Yuma school district.

Ogilby and C. M. Ranch branches have been closed.

Thirty school districts have joined the county free library, have turned over 1075 volumes and are receiving service.

IMPERIAL CO. LAW LIBRARY, EL CENTRO. Franklin J. Cole, Chairman. Est. Jan. 1909. Located in Courthouse. Open daily from 9 a.m. to 9 p.m. 12 periodicals rec'd regularly.

Total vols. a. 1456.

No additions reported.

IMPERIAL CO. TEACHERS' LIBRARY, EL CENTRO. A. P. Shibley, Co. Supt. Became part of Co. Free Library, June 30, 1914. Income 1914–15, $314, rec'd from ½ of $2 fee for teachers' certificates. Books located in Imperial County Free Library headquarters.

Teachers 190. School districts: elem. 51; jt. elem. 0; high 5; jt. high 0. Total expended for books and apparatus for schools, 1914–15: elem. $4,906.41; high $3,353.34. Vols. in schools: elem. 8433; high 3475.

Alamo (P. O. and exp. Holtville R. F. D. 2).

ALAMO BRANCH, IMPERIAL CO. FREE LIBRARY. Miss Erna McCall, Custodian. Est. Nov., 1912. Reading room open Mon., Wed., Fri. and Sat., 3 to 5 p.m. 13 mags. and 3 newspapers rec'd regularly. Located in bungalow in school yard.

Total vols. 848. Added 18; ret'd 4. Cardholders 160. Circulation 587: fiction 162; juvenile 163; misc. 51; current mags. 211.

Bard (Exp. Bard Siding).

BARD BRANCH. IMPERIAL CO. FREE LIBRARY. Mrs. E. E. Braun, Custodian. Est. Nov. 1912. Reading room open at any time. Located in Mrs. Braun's house. 14 mags. and 2 newspapers rec'd regularly.

Total vols. 125. Added 126; ret'd 1. Cardholders 154. Circulation 611: fiction 171; juvenile 188; misc. 7; current mags. 245.

Brawley.

BRAWLEY BRANCH, IMPERIAL CO. FREE LIBRARY. Frances Clippinger, Custodian. Est. Apr. 15, 1912. Reading room open daily 3.30 to 5 and 7 to 9 p.m. Located in City Hall. 16 mags. and 5 newspapers rec'd regularly.

IMPERIAL CO.—Continued.

Brawley—Continued.

Total vols. 873. Added 152; ret'd 3. Cardholders 844. Added 66; cancelled 56. Circulation 1420: fiction 587; juvenile 486; misc. 157; current mags. 190.

Branch to reopen Nov. 15.—Brawley *News*, N 11.

Supplementary books are sent through this branch to the Brawley Grammar school and the Brawley Eastside school (colored).

BRAWLEY UNION HIGH SCHOOL LIBRARY. S. H. Thompson, Prin. Est. 1908.

Total vols. 600. Teachers 10; pupils 135.

No news items rec'd.

C M Ranch (P. O. and exp. Mr. Bowker, C M Ranch, Calexico).

C M RANCH BRANCH, IMPERIAL CO. FREE LIBRARY was closed Nov. 30, 1915, on account of ranch being closed and employees moving away.

Calexico.

CALEXICO BRANCH, IMPERIAL CO. FREE LIBRARY. Mrs. Bess Wofford, Custodian. Est. as Calexico Free Reading Room, Feb. 1, 1909; as branch, Imperial Co. Free Library Sept. 1, 1912. Reading room open daily 9 a.m. to 9 p.m.; for exchange of books daily 3.30 to 5 and 7 to 9 p.m. 15 mags. and 6 newspapers rec'd regularly.

Total vols. 491. Added 28 (1 special request); ret'd 29. Cardholders 532. Added 45. Circulation 547: fiction 354; juvenile 122; misc. 56; current mags. 15.

CALEXICO UNION HIGH SCHOOL LIBRARY. Floyd I. Rittenour, Prin. Est. Sept. 18, 1910. 2 mags. and 2 newspapers rec'd regularly.

Total vols. a. 200. Teachers 7; pupils 55.

No news items rec'd.

Calipatria.

CALIPATRIA BRANCH, IMPERIAL CO. FREE LIBRARY. Mrs C. C. Foulk, Custodian. Est. Nov. 1914. Open daily 9 a.m. to 9 p.m. Located in Custodian's store.

Total vols. 172. Added 31; ret'd 23. Cardholders 133. Added 9. Circulation 101: fiction 81; juvenile 16; misc. 4.

Centinela School Dist. (P. O. El Centro R.F.D. No. 2).

CENTINELA SCHOOL DIST. BRANCH, IMPERIAL CO. FREE LIBRARY. Mabel Gullett, Custodian. Est. Nov., 1914.

IMPERIAL CO.—Continued.

Centinela School Dist.—Continued.

Total vols. 104. Added 49; ret'd 13. Cardholders 56. Added 18. Circulation 30: fiction 21; juvenile 9.

Date School Dist. (P. O. and exp. El Centro).

DATE SCHOOL DIST. BRANCH, IMPERIAL CO. FREE LIBRARY. Mildred M. Boyd, Custodian. Est. Nov., 1914.

Total vols. 105. Ret'd 1. Cardholders 29. Circulation 61: fiction 45; juvenile 16.

Dixieland.

DIXIELAND SCHOOL DIST. BRANCH, IMPERIAL CO. FREE LIBRARY. Helen Duncan, Custodian. Dixieland Branch est. Feb. 27, 1913. School Branch est. May, 1914. Branches combined Oct., 1915.

Total vols. 244. Added 66; ret'd 10. Cardholders 139. Added 18. Circulation 23: fiction 9; juvenile 14.

The Dixieland Branch at the store was combined with the school branch Oct., 1915, and all the books moved to the schoolhouse.

East Side School Dist. (P. O. and exp. Holtville).

EAST SIDE SCHOOL DIST. BRANCH, IMPERIAL CO. FREE LIBRARY. Miss Jessie G. Kerr, Custodian. Est. May, 1914.

Total vols. 136. Added 53; ret'd 20. Cardholders 33. Added 1. Circulation 102: fiction 57; juvenile 45.

El Centro.

EL CENTRO [FREE] PUBLIC LIBRARY. Miss Agnes Ferris, Lib'n. Est. Feb. 21, 1907; as F. P. June 29, 1909. Became a part of the Imperial Co. Free Library Feb. 27, 1912. Annual income 1915–16, $6309, library tax being 1.7m. on dollar. 4 employees, incl. janitor. 1 branch. Open daily, week days 9 a.m. to 6 p.m. and 7 to 9 p.m.; Sat. 9 a.m. to 9 p.m.; Sunday, reading room only, 2 to 6 p.m. Owns $10,000 Carnegie bldg. 83 mags. (all for circulation) and 18 newspapers rec'd regularly. Library trustees regular meetings second and fourth Thursdays.

Total vols. 6048. Added 150; purchase 134; gift 16. Discarded 5; rep'd 140; lost 49. Cardholders 2954. Added 195; surrendered 12. Circulation 7539: fiction 4391; juvenile 1622; misc. 743; current mags. 783. Vols. borrowed from other lib's 26.

Library was closed from Nov. 6 to Nov. 30 for repairs.

IMPERIAL CO.—Continued.

El Centro—Continued.

CENTRAL UNION HIGH SCHOOL LIBRARY AND BRANCH, EL CENTRO PUBLIC LIBRARY. Wm. T. Randall, Prin. Leah Wilson, Custodian of branch. Est. 1908. Branch est. Sept. 23, 1914. 24 mags. and 3 newspapers rec'd regularly.

Total vols. a. 625. Teachers 15; pupils 230.

No news items rec'd from high school.

Vols. added by Co., 183 (11 special requests); ret'd 25. Circulation 855: fiction 350; juvenile 5; misc. 343; current mags. 157.

EASTSIDE SCHOOL BRANCH, IMPERIAL CO. FREE LIBRARY. Miss Ella Kinnard, Custodian. Est. Nov. 1912. Located in schoolhouse and open during school hours. For colored people.

Total vols. 99. Added 10.

This is colored school belonging to El Centro Grammar school and only supplementary books are supplied.

IMPERIAL CO. free, law and teachers' libraries are the first listed under Imperial co.

Elm School Dist. (P. O. Seeley).

ELM SCHOOL DIST. BRANCH, IMPERIAL CO. FREE LIBRARY. Mrs Jessie T. Merry, Custodian. Est. Dec., 1915.

Books are being gotten ready to send.

Eucalyptus School District (P. O. El Centro, care Mr Wilsie).

EUCALYPTUS SCHOOL DIST. BRANCH, IMPERIAL CO. FREE LIBRARY. Ella C. Borden, Custodian. Est. April, 1913.

Total vols. 124. Added 6. Cardholders 65. Circulation 203: fiction 31; juvenile 162; misc. 10.

Ferrell School Dist. (P. O. Calexico).

FERRELL SCHOOL DIST. BRANCH IMPERIAL CO. FREE LIBRARY. Joyce D. Dunning, Custodian. Est. Oct. 28, 1915.

Total vols. 59.

Trustees had contract signed some time before they sent it in, so books were only sent in December.

Florence School Dist. (P. O. and exp. Seeley).

FLORENCE SCHOOL DIST. BRANCH, IMPERIAL CO. FREE LIBRARY. Ruth B. Tyson, Custodian. Est. Dec. 1914.

Total vols. 83. Added 12; ret'd 1. Circulation 94; fiction 64; juvenile 30.

IMPERIAL CO.—Continued.

Glamis.

GLAMIS BRANCH, IMPERIAL CO. FREE LIBRARY. Mrs A. D. Nolan, Custodian. Est. Mar. 26, 1914. Open at any time. Located in Custodian's home.

Total vols. 25. Cardholders 14. Added 5; cancelled 3. Circulation 25: fiction 21; juvenile 4.

Heber.

HEBER BRANCH, IMPERIAL CO. FREE LIBRARY. Mrs L. G. Tripp, Custodian. Est. Dec. 19, 1912. Located in Heber drug store and open all the time. 12 mags. rec'd regularly.

Total vols. 327. Added 123; ret'd 50. Cardholders 211. Circulation 192: fiction 72; juvenile 58; misc. 2; current mags. 60.

Heber school receives service through this branch.

Highline School Dist. (P. O. and exp. Holtville).

HIGHLINE SCHOOL DIST. BRANCH, IMPERIAL CO. FREE LIBRARY. Florence Rumsey, Custodian. Est. Sept. 1914.

Total vols. 98. Added 30; ret'd 14. Cardholders 37. Added 9; cancelled 7. Circulation 59: fiction 12; juvenile 33; misc. 14.

Holtville.

HOLTVILLE BRANCH, IMPERIAL CO. FREE LIBRARY. Mrs Ida Robinson, Custodian. Est. May 27, 1912. Open daily 3.30 to 5 and 7 to 9 p.m. Reading room located in City Hall. 14 mags. and 5 newspapers rec'd regularly.

Total vols. 712. Added 95; ret'd 59. Cardholders 328. Circulation 2174: fiction 788; juvenile 665; misc. 238; current mags. 483.

HOLTVILLE UNION HIGH SCHOOL LIBRARY. B. R. Crandall, Prin. Est. May, 1909. 1 mag. rec'd regularly.

Total vols. a. 372. Teachers 5; pupils 90.

No news items rec'd.

Imperial.

IMPERIAL [FREE] PUBLIC LIBRARY. Mrs D. W. Hatch, Lib'n. Est. as F. P. June 17, 1908; open to public April 3, 1909. Became a part of the Imperial Co. Free Library Mar. 13, 1912. Annual income 1915–16, a. $2000, library tax being 1.3m. on dollar. 2 employees, incl. janitor. Open to public daily; week days 1 to 5.30 and 7 to 9 p.m.; Sundays 2 to 5 p.m. Owns $10,000 Carnegie bldg. 42 mags. (dups. for circulation) and 8 newspapers rec'd regularly. Library trustees monthly meeting first Monday.

Total vols. a. 2345. Cardholders a. 1170.

No statistics rec'd.

IMPERIAL CO.—Continued.

Imperial—Continued.

IMPERIAL VALLEY UNION HIGH SCHOOL LIBRARY. M. B. Hockenberry, Prin. Est. Oct. 1, 1906. 35 mags. and 2 newspapers rec'd regularly.

Total vols. a. 633. Teachers 12; pupils 121.

No news items rec'd.

Jasper School Dist. (P. O. Heber R.F.D. No. 1).

JASPER SCHOOL DIST. BRANCH, IMPERIAL CO. FREE LIBRARY. Delia Ambrose, Custodian. Est. May 13, 1915.

Total vols. 196. Added 100; ret'd 74. Cardholders 20. Circulation 182: fiction 182.

La Verne School Dist. (P. O. Imperial, R.F.D. No. 2, Box 96).

LA VERNE SCHOOL DIST. BRANCH, IMPERIAL CO. FREE LIBRARY. Miss Rosamond Jones, Custodian. Est. Nov. 1913.

Total vols. 93. Added 38; ret'd 3. Cardholders 14. Added 1. Circulation 31: fiction 17; juvenile 14.

Lone Star School Dist. (P. O. and exp. Calexico).

LONE STAR SCHOOL DIST. BRANCH, IMPERIAL CO. FREE LIBRARY. Mrs E. Shearin, Custodian. Est. Sept., 1914.

Total vols. 29. Cardholders 17.

No report for circulation as the books are only supplementary readers. They have no room for general books, but are building a new scholhouse, and will receive general books as soon as it is finished.

McCabe School Dist. (P. O. El Centro; exp. El Centro, Star route, Box 9).

MCCABE SCHOOL DIST. BRANCH, IMPERIAL CO. FREE LIBRARY. Mary G. Fuller, Custodian. Est. Nov. 1913.

Total vols. 154. Added 108; ret'd 35. Cardholders 36. Circulation 60: fiction 5; juvenile 29; misc. 26.

Meloland (P. O. El Centro R. F. D. No. 1; exp. Meloland).

MELOLAND BRANCH, IMPERIAL CO. FREE LIBRARY. Mrs Myrta E. Howland, Custodian. Est. March 15, 1913. Located in store and open store hours.

Total vols. 325. Added 72; ret'd 16. Cardholders 94. Added 13. Circulation 48: fiction 41; juvenile 7.

Branch reopened Dec. 15, so statistics are for only half a month.

IMPERIAL CO.—Continued.

Mt. Signal (P. O. and exp. Calexico).

MT. SIGNAL BRANCH, IMPERIAL CO. FREE LIBRARY. Miss Ann Newman, Custodian. Est. Dec. 1914. Located in mercantile store.

Total vols. 136. Added 29; ret'd 1. Cardholders 63. Added 9. Circulation 82: fiction 71; juvenile 11.

Mulberry School Dist. (P. O. and exp. Brawley R.F.D. No. 2, Box 94).

MULBERRY SCHOOL DIST. BRANCH, IMPERIAL CO. FREE LIBRARY. Elsie L. Adams, Custodian. Est. March 1, 1913.

Total vols. 130. Added 102; ret'd 9. Cardholders 35. Added 8. Circulation 64: fiction 9; juvenile 55.

Niland.

NILAND BRANCH, IMPERIAL CO. FREE LIBRARY. H. P. Wilkinson, Custodian. Est. Feb., 1913. Located in Wilkinson's store and open store hours.

Total vols. 203. Added 122; ret'd 1. Cardholders 75. Added 10. Circulation 149: fiction 122; juvenile 20; misc. 7.

This branch was reopened on account of the demand for it.

NILAND SCHOOL DIST. BRANCH, IMPERIAL CO. FREE LIBRARY. Est. Sept. 30, 1915.

Served through the Niland Branch.

North End School Dist. (P. O. and exp. Calipatria, care J. E. Blakney).

NORTH END SCHOOL DIST. BRANCH, IMPERIAL CO. FREE LIBRARY. Miss Nina Roberts, Custodian. Est. Mar. 1, 1914.

Total vols. 49. Cardholders 18. Circulation 93; fiction 32; juvenile 40; misc. 21.

Ogilby.

OGILBY BRANCH, IMPERIAL CO. FREE LIBRARY. Mrs S. H. Lockett, Custodian. could not act any longer and no other place for the books could be found.

Picacho School Dist. (P. O. Picacho; exp. via Yuma).

PICACHO SCHOOL DIST. BRANCH, IMPERIAL CO. FREE LIBRARY. Grace M. Powers, Custodian. Est. June 21, 1915.

Total vols. 109. Added 75; ret'd 10. Circulation 46: fiction 30; juvenile 16.

Seeley.

SEELEY BRANCH, IMPERIAL CO. FREE LIBRARY. Mrs S. H. Lockett, Custodian. Est. Oct. 21, 1912. Open daily 2 to 5 p.m. Located in old church building. 16 mags. rec'd regularly.

Total vols. 408. Added 30; ret'd 21. Cardholders 180. Added 22. Circulation

IMPERIAL CO.—Continued.

Seeley—Continued.

290: fiction 92; juvenile 44; misc. 15; current mags. 139.

Changed custodians as new custodian lives in back of library and can serve the farmers with books any time they come in, even though the branch is closed.

Seeley school is served through this branch.

Silsbee (P. O. El Centro R. F. D.; no exp. office).

SILSBEE BRANCH, IMPERIAL CO. FREE LIBRARY. R. Robertson, Custodian. Est. Nov. 1913. Open 8 a.m. to 6 p.m. Located in Silsbee Mercantile Co. store.

Total vols. 147. Ret'd 45. Cardholders 98. Circulation 96; fiction 93; misc. 3.

South Fern School Dist. (P. O. Dixieland).

SOUTH FERN SCHOOL DIST. BRANCH, IMPERIAL CO. FREE LIBRARY. Mary Pittinger, Custodian. Est. Dec., 1914.

Total vols. 87. Added 55; ret'd 46. Circulation 20: fiction 20.

Spruce School Dist. (P. O. and exp. Brawley).

SPRUCE SCHOOL DIST. BRANCH, IMPERIAL CO. FREE LIBRARY. Virginia Edwards, Custodian. Est. Apr. 30, 1913.

Total vols. 79. Added 4. Cardholders 29. Added 7; cancelled 4. Circulation 58: fiction 25; juvenile 14; misc. 19.

Trifolium School Dist. (P. O. Brawley R. D.).

TRIFOLIUM SCHOOL DIST. BRANCH, IMPERIAL CO. FREE LIBRARY. Gertrude Wallace, Custodian. Est. Feb., 1914.

Total vols. 139. Added 65; ret'd 7. Cardholders 40. Added 6. Circulation 14: fiction 9; juvenile 2; misc. 3.

Westmoreland School Dist. (P. O. and exp. Brawley R.F.D. No. 1).

WESTMORELAND SCHOOL DIST. BRANCH, IMPERIAL CO. FREE LIBRARY. E. M. Higginbotham, Custodian. Est. Feb. 5, 1913.

Total vols. 76. Added 31; ret'd 31. Cardholders 49.

No circulation report.

Westside School Dist. (P. O. Seeley, Box 333; exp. Seeley).

WESTSIDE SCHOOL DIST. BRANCH, IMPERIAL CO. FREE LIBRARY. Miss Mary Moores, Custodian. Est. Feb. 1913.

Total vols. 46. Added 23; ret'd 43. Cardholders 5. Circulation 21; fiction 3; juvenile 18.

IMPERIAL CO.—Continued.

Wide Awake School Dist. (P. O. Imperial R.F.D. No. 2, Box 51; exp. Imperial).

WIDE AWAKE SCHOOL DIST. BRANCH, IMPERIAL CO. FREE LIBRARY. Helena Clark, Custodian. Est. Nov. 1914.

Total vols. 155. Added 73; ret'd 19. Cardholders 14. Circulation 135: fiction 29; juvenile 106.

INYO COUNTY.

(Forty-seventh class.)

County seat, Independence.

Area, 10,224 sq. mi. Pop. 6974.

Assessed valuation $12,146,952 (taxable for county $7,646,472).

INYO CO. FREE LIBRARY, INDEPENDENCE. Miss Jennie May Brown, Lib'n. Est. Sept. 15, 1913; work started Oct. 1, 1913. Annual income 1915–16: bal. $1010.16; $2900, tax rate for library being .4m. on dollar; salary $1200; $100 from school fund. 7 employees: 2 in office; 5 in branches. Located in County Courthouse. No. of branches 14, as follows: (without reading rooms) Bishop School Dist., Darwin, Diaz School Dist., Independence School Dist., Keeler, Manzanar, and Riverside School Dist., and 3 class room branches not listed; (with reading rooms) Big Pine, Bishop, Independence and Lone Pine. 76 periodicals rec'd regularly: 54 mags., 22 newspapers. Distributed 3 to office; 73 to branches.

Total vols. 3743. Added 712; purchase 647; gift 65. Rep'd 150. Cardholders 1556. Added 98. Circulation 4825. Special request books 232. Circulation periodicals 707. Vols. borrowed from other lib's 40 (all from State Library).

During the quarter, a new branch was opened at Diaz School District.

During the quarter, one visit was made to one branch.

Five school districts have joined the county free library, turned over about 300 vols., and have 8 class room collections.

INYO CO. TEACHERS' LIBRARY, BISHOP. Mrs M. A. Clarke, Co. Supt. Est. 1889. Income 1914–15, a. 14, from ½ of $2 fee for teachers' certificates. Open daily. 4 periodicals received regularly.

Total vols. 180. Teachers 44. School districts: elem. 23; jt. elem. 0; high 2; jt. high 0. Total expended for books and apparatus for schools, 1914–15: elem. $399.35; high $564.84. Vols. in schools: elem. 5731; high 1911.

INYO CO.—Continued.

Big Pine.

BIG PINE BRANCH, INYO CO. FREE LIBRARY. Dottie Robinson, Custodian. Est. Nov. 29, 1913. Reading room open daily 3 to 5 and 7 to 9 p.m. Located in Gregg bldg. 12 mags. and 6 newspapers rec'd regularly.

Total vols. 509. Added 155 (5 special requests; ret'd 4. Cardholders 271. Added 19. Circulation 886: fiction 409; juvenile 197; misc. 67; current mags. 213.

BIG PINE UNION HIGH SCHOOL LIBRARY. W. M. Wilton, Prin. Est. 1910. 10 mags. and 2 newspapers rec'd regularly.

Total vols. a. 795. Teachers 3: pupils 25.

No news items rec'd.

Bishop.

BISHOP BRANCH, INYO CO. FREE LIBRARY. Elizabeth Gibson, Custodian. Est. Nov. 22, 1913. Reading room open daily 2 to 5 and 7 to 9 p.m. Located in City Hall. 15 mags. and 6 newspapers rec'd regularly.

Total vols. 1046. Added 328 (40 special requests); ret'd 168. Cardholders 799. Added 55. Circulation 1810: fiction 823; juvenile 526; misc. 262; current mags. 199.

BISHOP SCHOOL DISTRICT BRANCH, INYO CO. FREE LIBRARY. R. M. Miano, Custodian. Est. Jan. 19, 1914. Used for reference only.

Total vols. 288. Added 142 special requests.

BISHOP UNION HIGH SCHOOL LIBRARY. L. A. Marquam, Prin. Est. 1902. 2 periodicals rec'd regularly.

Total vols. a. 600. Teachers 8; pupils 92.

No news items rec'd.

Darwin (Exp. Keeler).

DARWIN BRANCH, INYO CO. FREE LIBRARY. Mrs Henry Heitman, Custodian. Est. April 1, 1915. Open daily 3 to 5 and 7 to 9 p.m. Located in custodian's home.

Total vols. 45. Added 52 (2 special requests); ret'd 75. Cardholders 12. Circulation 59: fiction 32; juvenile 18; misc. 9.

Diaz School Dist. (P. O. and exp. Lone Pine).

DIAZ SCHOOL DISTRICT BRANCH, INYO CO. FREE LIBRARY. Miss Esther E. Fowler, Custodian. Est. Oct. 1, 1915.

Total vols. 74 (12 special requests). Circulation 47: fiction 6; juvenile 41.

INYO CO.—Continued.

Independence.

INDEPENDENCE BRANCH, INYO CO. FREE LIBRARY. Annice Healton, Custodian. Est. Dec. 15, 1913. Reading room open daily 1 to 5.30 and 6.30 to 9 p.m. Located in County Courthouse. 15 mags. and 5 newspapers rec'd regularly.

Total vols. 606. Added 312 (12 special requests); ret'd 300. Cardholders 241. Added 15. Circulation 1172: fiction 431; juvenile 471; misc. 107; current mags. 163.

INDEPENDENCE SCHOOL DIST. BRANCH, INYO CO. FREE LIBRARY. Miss Christine J. English, Custodian. Est. May 1, 1915. Used for reference only.

Total vols. 26. Added 7 (1 special request); ret'd 9.

INYO CO. free and teachers' libraries are the first listed under Inyo co.

Keeler.

KEELER BRANCH, INYO CO. FREE LIBRARY. Mrs J. A. Mayes, Custodian. Est. April 1, 1915. Open daily. Located in post office.

Total vols. 50. Added 72; ret'd 81. Cardholders 25. Added 4. Circulation 88: fiction 49; juvenile 28; misc. 11.

Lone Pine.

LONE PINE BRANCH, INYO CO. FREE LIBRARY. Mrs Alice Tate, Custodian. Est. Apr. 1914. Reading room open 2 to 4 and 7 to 9 p.m. Located in post office. 12 mags. and 5 newspapers rec'd regularly.

Total vols. 254. Added 74 (2 special requests); ret'd 104. Cardholders 150. Circulation 675: fiction 391; juvenile 138; misc. 14; current mags. 132.

Manzanar (exp. Independence).

MANZANAR BRANCH, INYO CO. FREE LIBRARY. Miss Almeda Nordyke, Custodian. Est. Feb. 19, 1914. Open during school hours and Sunday school. Located in schoolhouse.

Total vols. 190. Added 13 (2 special requests). Cardholders 42. Added 3. Circulation 43: fiction 22; juvenile 18; misc. 3.

Riverside School District (P. O. and exp. Bishop).

RIVERSIDE SCHOOL DISTRICT BRANCH, INYO CO. FREE LIBRARY. Mrs G. F. Polley, Custodian. Est. March 1, 1914.

Total vols. 102. Added 77 (14 special requests); ret'd 62. Cardholders 16. Added 2. Circulation 45: fiction 23; juvenile 19; misc. 3.

KERN COUNTY.

(Eleventh class.)

County seat, Bakersfield.

Area, 8159 sq. mi. Pop. 37,715.

Assessed valuation $88,848,987 (taxable for county $73,423,730).

KERN CO. FREE LIBRARY, BAKERSFIELD, Mrs. Julia G. Babcock, Lib'n. Est. Nov. 16, 1910; under 1911 law, July 11, 1911; work started Nov. 1, 1911. Income for 1915–16: bal. $5780.11; $19,000, tax rate for library being .3m. on dollar; salary $1800. 50 employees: 5 in office; 45 in branches. Headquarters new county courthouse. 45 branches, as follows: (without reading rooms) Annette, Arvin, Belridge, Buttonwillow, Caliente, Domino, Edison, Edison Power Plant, Elmer, Famoso, Fellows, Glennville, Gosford, Havilah, Inyokern, Isabella, Keene, Kernville, Lost Hills, McFarland, McKittrick, Monolith, Muroc, Onyx, Panama, Pattiway, Petroleum, Pond, Randsburg, Reward, Rio Bravo, Rosamond, Rosedale, Shafter, Weed Patch, Willow Springs and Woody; (with reading rooms) Bakersfield, Delano, Maricopa, Mojave, Oil Center, Taft, Tehachapi, and Wasco. 155 mags. and 32 newspapers rec'd regularly. Distributed: 47 to office; 140 to branches.

Total vols. 19,828. Added 811. Cardholders 8887. Added 609; cancelled 14. Circulation 20,668. Special request books 731. Vols. borrowed from other lib's 44 (from State Library); vols. loaned to other lib's 6.

Miss Harriet C. Long resigned as librarian of the Kern County Free Library Dec. 18. Mrs. Julia G. Babcock, at one time an assistant of the Kern County Free Library and recently librarian of the Yolo County Free Library, was appointed to take her place Jan. 1, 1916.

The library staff was at home to the teachers one afternoon during institute week. Book collection exhibits were made in order that the teachers might become acquainted with the resources of the library.—Bakersfield *Californian*, O. 27.

KERN CO. HIGH SCHOOL LIBRARY, BAKERSFIELD. B. S. Gowen, Prin. Mrs. H. S. Craig, Lib'n. Est. 1892. 25 mags. rec'd regularly.

Total vols. 3429. Added 30, by purchase. Teachers 32; pupils 520.

KERN CO. LAW LIBRARY, BAKERSFIELD. Miss Harriet E. Carlock, Lib'n. Est. a. Dec. 14, 1891. Annual income a. $600, rec'd from $2 fee for filing papers in civil suits. 1 employee. Open to public daily except Sundays and holidays, 9 a.m. to 5 p.m. Located in new

KERN CO.—Continued.

Courthouse, on 3d floor. 1 periodical rec'd regularly. Library trustees meet at call of president, the district attorney.

Total vols. 3775.

No additions reported.

KERN CO. TEACHERS' LIBRARY, BAKERSFIELD. L. E. Chenoweth, Co. Supt. Annual income 1914–15, $114, from ½ of $2 fee for teachers' certificates. Open daily except holidays, 8.30 a.m. to 5 p.m.

Total vols. 267. Teachers 299. School districts: elem. 96; jt. elem. 2; high 5; jt. high 1. Total expended for books and apparatus for schools, 1914–15: elem. $3144.98; high $3700. Vols. in schools: elem. 64,068; high 3150.

Annette.

ANNETTE BRANCH, KERN CO. FREE LIBRARY. Mrs A. A. Still, Custodian. Est. May 9, 1913. Located in post office and open same hours.

Total vols. 64. Added 7 (3 special requests). Cardholders 33. Circulation 125.

Arvin.

ARVIN BRANCH, KERN CO. FREE LIBRARY. Mrs Alice Fullerton, Custodian. Est. March 6, 1914. Located in post office and open same hours.

Total vols. 94. Added 47 (13 special requests); ret'd 20. Cardholders 31. Added 5. Circulation 213.

Bakersfield.

§BEALE MEMORIAL [FREE PUBLIC] LIBRARY. Miss Sarah E. Bedinger, Lib'n Est. June, 1900; as F. P. June, 1900. Annual income 1915–16, $16,712.41, library tax being 1.6m. on dollar. 9 employees, incl. janitor. 2 branches. Open to public daily 9 a.m. to 9 p.m. Located in City Hall. Owns bldg., valued at $12,000, used as Children's Branch. Owns $22,553 Kern Branch bldg. 85 mags. (all for circulation) and 30 newspapers rec'd regularly. Library trustees monthly meeting first Wednesday.

Total vols. 12,738. Added 410: purchase 407; gift 3. Discarded 10; rep'd 70; rebound 198; lost 3. Cardholders added 267; renewed 46; expired 176; surrendered 28; died 4. Circulation 10,179: fiction 5509; juvenile 3388; misc. 1010; current mags. 272.

BAKERSFIELD BRANCH, KERN CO. FREE LIBRARY. Miss Harriet C. Long, Custodian. Est. July 11, 1911. Open daily except Sunday 9 a.m. to 5 p.m. Located in new Kern County Courthouse. 37 mags. and 9 newspapers rec'd regularly.

Total vols. same as Kern Co. Free Library. Cardholders not reported.

KERN CO.—Continued.

Bakersfield—Continued.

CHILDREN'S BRANCH, BEALE MEMORIAL LIBRARY. Mrs Sadie P. Nielsen, Custodian. Est. Nov. 1914. Open daily 10 a.m. to 1 p.m., 2 to 6 p.m. Located in Beale Memorial bldg.

Statistics for Children's Branch are kept with those of the main library.

EAST BAKERSFIELD BRANCH, BEALE MEMORIAL LIBRARY. Miss Anna Craig, in charge. Est. 1896; became branch Beale Memorial Library Aug. 1, 1910. Open daily: week days 10 a.m. to 9 p.m.; Sun. 2 to 6 p.m. Located 1400 Baker st. 83 mags and 17 newspapers rec'd regularly.

Total vols. 6324. Added 407 (24 special requests). Cardholders 1119. Added 144; cancelled 114. Circulation 2509: fiction 1331; juvenile 438; misc. 640; current mags. 100.

Was formerly called Kern Branch.

KERN CO. free, high school, law and teachers' libraries are the first listed under Kern co.

Belridge (P. O. and exp. McKittrick).

BELRIDGE BRANCH, KERN CO. FREE LIBRARY. I. H. Lund, Custodian. Est. Oct. 17, 1914. Open daily all day. Located in general store.

Total vols. 82. Added 44 (1 special request); ret'd 60. Cardholders 70. Added 15. Circulation 298.

Buttonwillow.

BUTTONWILLOW BRANCH, KERN CO. FREE LIBRARY. F. J. Richardson, Custodian. Est. Oct. 24, 1913. Open daily all day. Located in office of Miller & Lux. 4 mags. rec'd regularly.

Total vols. 110. Added 50 (7 special requests); ret'd 2. Cardholders 61. Circulation 129.

Caliente.

CALIENTE BRANCH, KERN CO. FREE LIBRARY. Miss Josephine Chase, Custodian. Est. Feb. 12, 1914. Located in Hotel Carlton and open daily all day. 4 mags. and 2 newspapers rec'd regularly.

Total vols. 63. Added 50; ret'd 48. Cardholders 40. Circulation 75.

Delano.

DELANO BRANCH, KERN CO. FREE LIBRARY. Mrs Kittie Turner, Custodian. Est. Jan. 13, 1912. Reading room open daily 2 to 5 p.m. Located in W. C. T. U. bldg. 15 mags. and 2 newspapers rec'd regularly, also all papers rec'd by Delano *Record*.

Total vols. 533. Added 143 (21 special requests); ret'd 106. Cardholders 551. Circulation 656.

KERN CO.—Continued.

Delano—Continued.

DELANO JOINT UNION HIGH SCHOOL LIBRARY. Allen B. Martin, Prin. Est. 1911. 5 mags. and 2 newspapers rec'd regularly.

Total vols. a. 300. Teachers 5; pupils 56.

No news items rec'd.

Domino.

DOMINO BRANCH, KERN CO. FREE LIBRARY. Mrs J. R. Haver, Custodian. Est. Aug. 23, 1915. Located in post office and open same hours.

Total vols. 122. Added 40 (6 special requests). Cardholders 25. Added 10. Circulation 73.

Edison.

EDISON BRANCH, KERN CO. FREE LIBRARY. J. G. Ansley, Custodian. Est. Feb. 6, 1914. Open Friday afternoons. Located in schoolhouse.

Total vols. 173. Added 70 (1 special request); ret'd 67. Cardholders 43. Circulation 81.

Edison Power Plant (P. O. and exp. Edison).

EDISON POWER PLANT BRANCH, KERN CO. FREE LIBRARY. R. M. Barton, Custodian. Est. Nov. 23, 1912. Open every evening 6 to 7 p.m. Located in employees' club house.

Total vols. 88. Added 8 (1 special request). Cardholders 25. Circulation 75.

Elmer (Exp. Bakersfield).

ELMER BRANCH, KERN CO. FREE LIBRARY. Mrs. L. L. Darling, Custodian. Est. Aug. 1, 1914. Located in custodian's home.

Total vols. 50. Added 45 (15 special requests); ret'd 32. Cardholders 38. Added 22; cancelled 1. Circulation 56.

Famoso.

FAMOSO BRANCH, KERN CO. FREE LIBRARY. W. L. Farrell, Custodian. Est. April 29, 1915. Located in post office and open same hours.

Total vols. 78. Added 69 (14 special requests); ret'd 58. Cardholders 59. Added 14; cancelled 2. Circulation 279.

Fellows.

FELLOWS BRANCH, KERN CO. FREE LIBRARY. Mrs M. A. Signor, Custodian. Est. April 11, 1913. Open daily all day. Located in Fellows Drug Co. 11 periodicals rec'd regularly.

Total vols. 206. Added 120 (44 special requests); ret'd 246. Cardholders 377. Added 34; cancelled 6. Circulation 1033.

KERN CO.—Continued.

Glennville (Exp. Bakersfield).

GLENNVILLE BRANCH, KERN CO. FREE LIBRARY. Brooke Wood, Custodian. Est. Jan. 5, 1912. Open daily all day. Located in Mr Wood's store.

Total vols. 103. Added 72 (10 special requests); ret'd 29. Cardholders 104. Added 4. Circulation 251.

Gosford (P. O. Bakersfield, R. F. D. Box 208; exp. Bakersfield).

GOSFORD BRANCH, KERN CO. FREE LIBRARY. Mrs C. D. Campbell, Custodian. Est. Sept. 10, 1913. Open daily all day. Located at Bide-a-wee Ranch.

Total vols. 78. Added 50 (8 special requests); ret'd 46. Cardholders 33. Added 3. Circulation 595.

Havilah (Exp. Caliente).

HAVILAH BRANCH, KERN CO. FREE LIBRARY. Mrs W. Waters, Custodian. Est. July 3, 1913. Located in post office and open same hours.

Total vols. 67. Added 62 (20 special requests); ret'd 30. Cardholders 17. Circulation 141.

Inyokern.

INYOKERN BRANCH, KERN CO. FREE LIBRARY. T. H. Hill, Custodian. Est. Mar. 6, 1914. Open daily all day. Located in Valley Drug Store.

Total vols. 226. Added 52 (9 special requests); ret'd 37. Cardholders 21. Circulation 529.

Isabella (Exp. Caliente).

ISABELLA BRANCH, KERN CO. FREE LIBRARY. Mrs E. A. Andress, Custodian. Est. Mar. 6, 1914. Open daily all day. Located in Mrs Andress' home.

Total vols. 125. Added 22 (9 special requests); ret'd 31. Cardholders 39. Added 3. Circulation 74.

Keene.

KEENE BRANCH, KERN CO. FREE LIBRARY. Miss Lena A. Huth, Custodian. Est. Sept. 3, 1913. Open daily all day. Located in schoolhouse.

Total vols. 412. Added 71 (19 special requests); ret'd 9. Cardholders 72. Added 1. Circulation 619.

Kernville (P. O. c/o A. Brown Co.; no exp.).

KERNVILLE BRANCH, KERN CO. FREE LIBRARY. C. C. Taylor, Custodian. Est. Oct. 26, 1914. Open daily all day. Located in A. Brown Co. store.

Total vols. 257. Added 32 (24 special requests); ret'd 76. Cardholders 121. Added 18. Circulation 307.

KERN CO.—Continued.

Lost Hills (P. O. c/o Standard Oil Co. Lost Hills; exp. McKittrick).

LOST HILLS BRANCH, KERN CO. FREE LIBRARY. W. B. Card, Custodian. Est. Aug. 29, 1913. Open daily all day. Located in Standard Oil Co.'s warehouse.

Total vols. 177. Added 97 (32 special requests); ret'd 75. Cardholders 234. Added 11. Circulation 215.

McFarland.

MCFARLAND BRANCH, KERN CO. FREE LIBRARY. G. W. Gragg, Custodian. Est. Feb. 12, 1913. Open daily all day. Located in McFarland Drug Co. 7 mags. rec'd regularly.

Total vols. 247. Added 104 (37 special requests); ret'd 68. Cardholders 288. Added 35. Circulation 722.

McKittrick.

MCKITTRICK BRANCH, KERN CO. FREE LIBRARY. Mrs Warren Rodgers, Custodian. Est. Oct. 1, 1914. Located in post office and open same hours.

Total vols. 94. Added 51 (6 special requests); ret'd 112. Cardholders 188. Added 18. Circulation 520.

Maricopa.

MARICOPA BRANCH, KERN CO. FREE LIBRARY. Mrs R. V. Dorn, Custodian. Est. Jan. 1, 1912. Reading room open daily except Sun. 9 a.m. to 9 p.m.; for exchange of books 7 to 9 p.m. and Tues., Thurs. and Sat. 2 to 4 p.m. Located in room near post office. 19 mags. and 6 newspapers rec'd regularly.

Total vols. 714. Added 225 (77 special requests); ret'd 154. Cardholders 1226. Added 67; cancelled 2. Circulation 1709.

MARICOPA HIGH SCHOOL LIBRARY. J. R. Cookman, Prin. Est. 1915.

No library yet.

Mojave.

MOJAVE BRANCH, KERN CO. FREE LIBRARY. Mrs J. W. Barngrover, Custodian. Est. Nov. 16, 1914. Located in library bldg. 9 mags. and 2 newspapers rec'd regularly.

Total vols. 561. Added 131 (11 special requests); ret'd 4. Cardholders 118. Added 7. Circulation 618.

Monolith.

MONOLITH BRANCH, KERN CO. FREE LIBRARY. Mrs Amelia Ingersoll, Custodian. Est. Feb. 7, 1914. Open Mon. and Thurs., 4 to 5 p.m. Located in schoolhouse.

Total vols. 124. Added 50 (12 special requests); ret'd 29. Cardholders 49. Added 15. Circulation 234.

KERN CO.—Continued.

Muroc.

MUROC BRANCH, KERN CO. FREE LIBRARY. Miss Alida Edenborg, Custodian. Est. Sept. 30, 1915. Located in post office.

Totals vols. 94. Added 25 (11 special requests); ret'd 1. Cardholders 26. Circulation 147.

Oil Center (Exp. Bakersfield, care Associated Oil Co.).

OIL CENTER BRANCH, KERN CO. FREE LIBRARY. Mrs Grace Hall, Custodian. Est. Mar. 23, 1912. Reading room open all the time; for exchange of books daily 3 to 5 p.m.; Mon., Wed., Fri. 7 to 8 p.m. also. Located in Oil Center stage waiting room. 17 mags. and 1 newspaper rec'd regularly.

Total vols. 657. Added 185 (57 special requests); ret'd 141. Cardholders 691. Added 8. Circulation 980.

Onyx (No exp. office).

ONYX BRANCH, KERN CO. FREE LIBRARY. E. Dowdy, Custodian. Est. Mar. 7, 1914. Located in post office and open same hours.

Total vols. 62. Added 31 (4 special requests). Cardholders 23. Added 2. Circulation 43.

Panama (P. O. Bakersfield R.F.D. 3; exp. Bakersfield).

PANAMA BRANCH, KERN CO. FREE LIBRARY. Rev. S. C. Carson, Custodian. Est. Jan. 6, 1914. Open Tues. and Thurs., 3 to 5 p.m. Located in the Congregational Church.

Total vols. 190. Added 85 (29 special requests); ret'd 82. Cardholders 116. Added 10. Circulation 390.

Pattiway (Exp. Maricopa).

PATTIWAY BRANCH, KERN CO. FREE LIBRARY. J. B. Hudson, Custodian. Est. Mar. 3, 1912. Located in post office, and open post office hours.

Total vols. 15. Added 9; ret'd 20. Cardholders 12. Circulation 119.

Petroleum (P. O. Bakersfield, R.F.D. No. 1, Box 190).

PETROLEUM BRANCH, KERN CO. FREE LIBRARY. Mrs Inness, Custodian. Est. Mar. 7, 1914. Located in schoolhouse.

Total vols. 192. Added 52 (9 special requests); ret'd 18. Cardholders 51. Added 8. Circulation 434.

Pond (Exp. Delano).

POND BRANCH, KERN CO. FREE LIBRARY. H. M. Powell, Custodian. Est. March 6, 1914. Open daily all day. Located in Standard Oil Power Plant.

KERN CO.—Continued.

Pond—Continued.

Total vols. 184. Added 34 (1 special request); ret'd 28. Cardholders 52. Added 9. Circulation 52.

Randsburg.

RANDSBURG BRANCH, KERN CO. FREE LIBRARY. Daniel Gunderson, Custodian. Est. Mar. 6, 1912. Open daily all day. Located in Butte ave. book store.

Total vols. 330. Added 74; ret'd 264. Cardholders 464. Circulation 795.

Reward (Exp. McKittrick).

REWARD BRANCH, KERN CO. FREE LIBRARY. J. H. Crafts, Custodian. Est. June 25, 1914. Open Tues. 10 a.m. to 12 m.; Thurs. 3 to 5 p.m. Located in J. H. Crafts' cash store.

Total vols. 138. Added 33 (4 special requests). Cardholders 52. Circulation 112.

Rio Bravo (No exp. office).

RIO BRAVO BRANCH, KERN CO. FREE LIBRARY. Mrs Estella Saltz, Custodian. Est. Sept. 26, 1914. Located in post office.

Total vols. 258. Added 60 (6 special requests); ret'd 3. Cardholders 91. Added 10. Circulation 176.

Rosamond.

ROSAMOND BRANCH, KERN CO. FREE LIBRARY. Chas. L. Ammon, Custodian. Est. Feb. 7, 1915. Open daily all day. Located in Rosamond cash store.

Total vols. 147. Added 34 (3 special requests); ret'd 17. Cardholders 49. Added 8. Circulation 210.

Rosedale (P. O. Bakersfield R.F.D. Box 135; exp. Bakersfield).

ROSEDALE BRANCH, KERN CO. FREE LIBRARY. Mrs H. L. Hodgins, Custodian. Est. Oct. 7, 1913. Open Tues. and Fri. all day. Located in Mrs Hodgins' home.

Total vols. 108. Added 53 (8 special requests); ret'd 61. Cardholders 131. Added 11. Circulation 772.

Shafter.

SHAFTER BRANCH, KERN CO. FREE LIBRARY. Miss Martha Buller, Custodian. Est. April 28, 1915. Located in school house.

Total vols. 254. Added 56 (3 special requests); ret'd 12. Cardholders 61. Added 14. Circulation 209.

Taft.

TAFT BRANCH, KERN CO. FREE LIBRARY. Mrs B. J. Krekeler, Custodian. Est. Apr. 6, 1912. Reading room open daily 10 to 11.30 a.m., 2 to 5 and 7 to 8.30 p.m. Located in library building erected by Woman's Club. 16 mags. and 2 newspapers rec'd regularly. Also all papers rec'd by *Midway Driller*.

Total vols. 540. Added 162 (32 special requests); ret'd 156. Cardholders 1332. Added 84; cancelled 1. Circulation 1767.

CONLEY HIGH SCHOOL LIBRARY. J. E. Hamilton, Prin.

No further information rec'd.

Tehachapi.

TEHACHAPI BRANCH, KERN CO. FREE LIBRARY. Miss Verlie Jenkins, Custodian. Est. Nov. 2, 1912. Reading room open Mon. and Sat. 2 to 4 p.m., Tues., Wed. and Fri. 7 to 9 p.m. Located in town hall. 11 mags. rec'd regularly.

Total vols. 298. Added 126 (44 special requests); ret'd 97. Cardholders 207. Added 46. Circulation 318.

Wasco.

WASCO BRANCH, KERN CO. FREE LIBRARY. Miss Gladys Bennett, Custodian. Est. Nov. 16, 1912. Reading room open Mon. to Fri. 3 to 4 p.m.; Sat. 2 to 4 p.m. Located in Wasco school. 4 mags. rec'd regularly.

Total vols. 325. Added 104 (34 special requests); ret'd 82. Cardholders 395. Added 16; cancelled 1. Circulation 714.

WASCO HIGH SCHOOL LIBRARY. J. B. Corcoran, Prin. Est. Sept. 20, 1915. 3 mags. and 1 newspaper rec'd regularly.

Total vols. 100. Added 10, by gift. Teachers 4; pupils 32.

Weed Patch (P. O. Bakersfield, R.F.D. No. 4; exp. Bakersfield).

WEED PATCH BRANCH, KERN CO. FREE LIBRARY. Mrs A. W. Wells, Custodian. Est. June 8, 1912. Open daily all day. Located at El Reposo Ranch.

Total vols. 142. Added 73 (21 special requests); ret'd 53. Cardholders 44. Added 1. Circulation 87.

Willow Springs (Exp. Rosamond).

WILLOW SPRINGS BRANCH, KERN CO. FREE LIBRARY. Margaret Eddleman, Custodian. Est. Oct. 26, 1914. Located in schoolhouse.

Total vols. 52. Added 20 (5 special requests); ret'd 73. Cardholders 39. Added 1. Circulation 65.

Woody (Exp. Bakersfield).

WOODY BRANCH, KERN CO. FREE LIBRARY. Miss Helen Rutledge, Custodian. Est. Oct. 27, 1913. Located in Rutledge's store.

Total vols. 70. Added 7 (6 special requests); ret'd 37. Cardholders 16. Circulation 88.

KINGS COUNTY.

(Thirty-second class.)

County seat, Hanford.

Area, 1375 sq. mi. Pop. 16,230.

Assessed valuation, $17,682,680 (taxable for county $14,978,348).

KINGS CO. FREE LIBRARY, HANFORD. Miss Bessie Silverthorn, Lib'n. Est. June 4, 1912; work began Nov. 12, 1912. Income 1915–16: bal. $3404.44; $8987, tax rate being .6m. on dollar; salary $1200; $1643.58 from school fund; $61.40 from county teachers library fund. 10 employees: office 3; branches 7. Headquarters Hanford Public Library. No. of branches 60, as follows: (without reading rooms) Agenda School Dist., Armona School Dist., Corcoran School Dist., Corcoran Union High School, Craghill School Dist., Cross Creek School Dist., Delta View School Dist., Excelsior School Dist., Fraser School Dist., Grangeville, Grangeville School Dist., Hardwick School Dist., Kings Co. Horticultural Commissioner's office in Hanford, Kings Co. Teachers' Library, Kings River School Dist., Lake School Dist., Lakeside School Dist., Lakeview School Dist., Lemoore School Dist., New Home School Dist., Oakvale School Dist., Orchard's Place, Paddock School Dist., Ramona School Dist., Riverbend, Rustic School Dist., Stratford School Dist., Tensmuir School Dist., Wayne School Dist., Youd School Dist., and 24 classrooms not listed; (with reading rooms) Armona, Corcoran, Hanford, Hardwick, Lemoore and Stratford. 146 periodicals rec'd regularly: 134 mags.; 12 newspapers. Distributed: 5 to office; 141 to branches.

Total vols. 14,500. Added 3000: purchase 1777; gift 84; binding 53; from schools 1086. Discarded 44; lost 6. Cardholders 3698. Added 548; cancelled 137. Circulation (books) 16,713; (periodicals) 1550; (pictures) 48 sets. Special request books 272. Vols. borrowed from other lib's 102 (97 from State Library). Vols. loaned to other lib's 7.

During the quarter, new branches were opened at Orchard's Place, County Teachers' Library, Corcoran Union High School, and at the following school districts: Agenda, Tensmuir, Oakvale, Rustic, and Corcoran.

A new reading room has been opened at Hardwick.

Larger quarters are being planned for the Stratford Branch.

Twenty-five school districts have joined the county free library and have turned over 1514 vols.; 49 classroom collections in 25 schools.

Twenty-one visits were made to 18 branches.

KINGS CO.—Continued.

KINGS CO. HORTICULTURAL COMMISSIONER BRANCH, KINGS CO. FREE LIBRARY. Fred K. Howard, Custodian. Est. May 21, 1915. Located in Commissioner's office, and open same hours.

Total vols. 17. Added 0.

KINGS CO. LAW LIBRARY, HANFORD. J. T. Shore, Lib'n. Est. July 1, 1893. Annual income a. $350, rec'd from $1 fee for filing papers in civil suits. 1 employee. Open daily except Sundays and holidays 9 a.m. to 5 p.m. Located in Courthouse. No periodicals rec'd regularly. Library trustees meet at call of chairman.

Total vols. a. 833.

No additions reported.

KINGS CO. TEACHERS' LIBRARY, HANFORD. J. H. Meadows, Co. Supt. Est. 1903. Became Branch, Kings Co. Free Library, Nov. 26, 1915. Income 1914–15, $81,10, from ½ of $2 fee for teachers' certificates. 3 mags. rec'd regularly.

Total vols. a. 600. Teachers 129. School districts: elem. 47; jt. elem. 2; high 3; jt. high 0. Total expended for books and apparatus for schools, 1914–15: elem. $1606.24; high $3289.70. Vols. in schools: elem. 26,843; high 4289.

Agendo School Dist. (P. O. and exp. Kingsburg).

AGENDO SCHOOL DIST. BRANCH, KINGS CO. FREE LIBRARY. H. F. Smith, Custodian. Est. Oct. 16, 1915.

Total vols. 161. Added 191; ret'd 30. Cardholders 32. Circulation 150: fiction 6; juvenile 143; misc. 1.

Armona.

ARMONA BRANCH, KINGS CO. FREE LIBRARY. H. R. Coleman, Custodian. Est. Feb. 20, 1913. Reading room open week days from 2 to 5 and 7 to 9 p.m. Located in Mrs Newport's building. 13 mags. and 3 newspapers rec'd regularly.

Total vols. 650. Added 289 (21 special requests); ret'd 264. Cardholders 415. Added 36; cancelled 66. Circulation 1391: fiction 903; juvenile 294; misc. 111; bound mags. 11; current mags. 72.

ARMONA SCHOOL DIST. BRANCH, KINGS CO. FREE LIBRARY. Elbert West, Prin. Est. Aug. 28, 1914. 2 mags. rec'd regularly.

Total vols. 450. Added 33 (5 special requests); ret'd 5. Cardholders 138. Added 14. Circulation 609: fiction 79; juvenile 427; misc. 103.

KINGS CO.—Continued.

Corcoran.

CORCORAN BRANCH, KINGS CO. FREE LIBRARY. Mrs Z. M. Warren, Custodian. Est. Feb. 24, 1913. Reading room open week days from 2 to 5 and 7 to 9 p.m. Located in the Storzbach bldg. 15 mags. and 3 newspapers rec'd regularly.

Total vols. 533. Added 194 (19 special requests); ret'd 89. Cardholders 409. Added 42. Circulation 1387: fiction 954; juvenile 254; misc. 58; bound mags. 29; current mags. 92.

CORCORAN SCHOOL DIST. BRANCH, KINGS CO. FREE LIBRARY. Miss Anna Dilworth, Custodian. Est. Oct. 25, 1915.

Total vols. 497. Cardholders 158. Circulation 326: fiction 27; juvenile 298; misc. 1.

CORCORAN UNION HIGH SCHOOL LIBRARY AND BRANCH, KINGS CO. FREE LIBRARY. C. L. Anderson, Prin. Est. 1911. Branch est. Dec. 27, 1915.

Total vols. a. 500. Teachers 5; pupils 50.

No news items rec'd.

Vols. from Co., 49.

Craghill School Dist. (P. O. Cloud; exp. Lemoore).

CRAGHILL SCHOOL DIST. BRANCH, KINGS CO. FREE LIBRARY. Mrs Percy Large, Custodian. Est. Jan. 14, 1915. 3 mags. rec'd regularly.

Total vols. 139. Added 149; ret'd 44. Cardholders 7. Cancelled 2. Circulation 162: fiction 60; juvenile 96; current mags. 6.

Cross Creek School Dist. (P. O. and exp. Hanford).

CROSS CREEK SCHOOL DIST. BRANCH, KINGS CO. FREE LIBRARY. Mrs May Wilhite, Custodian. Est. Apr. 24, 1915.

Total vols. 153. Added 199 (1 special request); ret'd 47. Cardholders 59. Circulation 143: fiction 3; juvenile 139; misc. 1.

Delta View School Dist. (P. O. and exp. Goshen).

DELTA VIEW SCHOOL DIST. BRANCH, KINGS CO. FREE LIBRARY. J. D. Loper, Custodian. Est. Oct. 2, 1914. 3 mags. rec'd regularly.

Total vols. 148. Added 1; ret'd 1. Cardholders 23. Circulation 85: fiction 39; juvenile 46.

KINGS CO.—Continued.

Excelsior School Dist. (P. O. and exp. Hanford).

EXCELSIOR SCHOOL DIST. BRANCH, KINGS CO. FREE LIBRARY. W. C. Gilson, Custodian. Est. Oct. 2, 1914. 3 mags. rec'd regularly.

Total vols. 92. Added 48 (5 special requests); ret'd 11. Cardholders 24. Cancelled 4. Circulation 56: fiction 10; juvenile 29; current mags. 17.

Fraser School Dist. (P. O. and exp. Guernsey).

FRASER SCHOOL DIST. BRANCH, KINGS CO. FREE LIBRARY. Miss Ruth White, Custodian. Est. Sept. 8, 1915. 3 mags. rec'd regularly.

Total vols. 187. Added 150; ret'd 37. Cardholders 45. Cancelled 2. Circulation 262: fiction 78; juvenile 152; misc. 32.

Grangeville (No exp. office).

GRANGEVILLE BRANCH, KINGS CO. FREE LIBRARY. Mrs Ida Anderson, Custodian. Est. Mar. 27, 1913. Located in post office and open same hours.

Total vols. 156. Added 91 (12 special requests); ret'd 63. Cardholders 148. Circulation 285: fiction 260; juvenile 22; misc. 3.

GRANGEVILLE SCHOOL DIST. BRANCH, KINGS CO. FREE LIBRARY. Clyde Denham, Custodian. Est. Sept. 15, 1915. 3 mags. rec'd regularly.

Total vols. 205. Added 197 (3 special requests). Cardholders 90. Circulation 762: fiction 66; juvenile 695; misc. 1.

Hanford.

§HANFORD FREE PUBLIC LIBRARY AND BRANCH, KINGS CO. FREE LIBRARY. Miss Bessie Silverthorn, Lib'n. Est. 1890; as F. P. 1900; Branch est. Nov. 12, 1912. Annual income 1914–15, $4686.01, library tax being 1.6m. on dollar. 4 employees, incl. janitor. Open to public daily except legal holidays; week days 9 a. m. to 9 p.m.; Sundays, reading room only 2 to 5 p.m. Owns $12,500 Carnegie bldg. 93 mags. (all for circulation) and 9 newspapers rec'd regularly. Library trustees monthly meeting first Tuesday.

Total vols. 6234. Added 177: purchase 117; gift 20; binding 40. Discarded 83; rep'd 32; reb'd 128. Cardholders 2570. Added 163; expired 83. Circulation 8573: fiction 4762; juvenile 1895; misc. 979; current mags. 937.

Total vols. from Co. 257. Added 338 (22 special requests); ret'd 349. Circu-

KINGS CO.—Continued.

Hanford—Continued.

lation 785: fiction 509; juvenile 61; misc. 215.

Shelving for 1000 additional volumes was put in the reading room and stack room during the quarter.

HANFORD UNION HIGH SCHOOL LIBRARY. Harry Shafer, Prin. Est. 1895. 25 mags. and 3 newspapers rec'd regularly.

Total vols. 2125. Teachers 16; pupils 210.

No news items rec'd.

KINGS Co. free, horticultural, law and teachers' libraries are the first listed under Kings co.

Hardwick.

HARDWICK BRANCH, KINGS CO. FREE LIBRARY. V. J. Wiant, Custodian. Est. March 19, 1913. Reading room located in Mr. Wiant's store and open all day. 9 mags. and 1 newspaper rec'd regularly.

Total vols. 358. Added 188 (2 special requests); ret'd 57. Cardholders 167. Added 20. Circulation 1844: fiction 1106; juvenile 644; misc. 92; current mags. 2.

During the quarter a reading room was opened at this branch. Chairs, tables and more shelves were added. 10 periodicals are now being received. A railing and curtains separate the reading room from the store.

HARDWICK SCHOOL DIST. BRANCH, KINGS CO. FREE LIBRARY. F. H. Lung, Custodian. Est. Oct. 26, 1914. 3 mags. rec'd regularly.

Total vols. 343. Added 53; ret'd 23. Cardholders 78. Circulation 559: juvenile 553; current mags. 6.

Kings River School Dist. (P. O. and exp. Hanford).

KINGS RIVER SCHOOL DIST. BRANCH, KINGS CO. FREE LIBRARY. Mrs Elsie Bozeman, Prin. Est. Sept. 21, 1914. Located in schoolhouse and open during school hours. 3 mags. rec'd regularly.

Total vols. 312. Added 75; ret'd 106. Cardholders 87. Cancelled 6. Circulation 209: fiction 2; juvenile 192; current mags. 15.

Lake School Dist. (P. O. and exp. Lemoore).

LAKE SCHOOL DIST. BRANCH, KINGS CO. FREE LIBRARY. Paul Smith, Custodian. Est. Sept. 22, 1915. 3 mags. rec'd regularly.

KINGS CO.—Continued.

Lake School Dist.—Continued.

Total vols. 252. Added 312 (14 special requests); ret'd 94. Cardholders 62. Circulation 339: fiction 1; juvenile 318; misc. 20.

Lakeside School Dist. (P. O. and exp. Guernsey).

LAKESIDE SCHOOL DIST. BRANCH, KINGS CO. FREE LIBRARY. Miss Fanny Hoffman, Custodian. Est. Nov. 21, 1914. 3 mags. rec'd regularly.

Total vols. 144. Added 25 (3 special requests); ret'd 22. Cardholders 49. Added 8. Circulation 165: fiction 57; juvenile 97; misc. 11.

Lakeview School Dist. (P. O. and exp. Stratford).

LAKEVIEW SCHOOL DIST. BRANCH, KINGS CO. FREE LIBRARY. Miss Leona Show, Custodian. Est. Dec. 1914. 3 mags. rec'd regularly.

Total vols. 163. Added 41 (2 special requests); ret'd 2. Cardholders 33. Added 8. Circulation 186: fiction 90; juvenile 71; misc. 22; current mags. 3.

Lemoore.

LEMOORE BRANCH, KINGS CO. FREE LIBRARY. Mrs Annie Bartlett, Custodian. Est. March 13, 1913. Reading room open week days 2 to 5 and 7 to 9 p.m. Located in First National Bank bldg. 15 mags. and 3 newspapers rec'd regularly.

Total vols. 939. Added 439 (33 special requests); ret'd 136. Cardholders 680. Added 37; cancelled 55. Circulation 2299: fiction 1345; juvenile 437; misc. 244; bound mags. 23; current mags. 250.

LEMOORE SCHOOL DIST. BRANCH, KINGS CO. FREE LIBRARY. T. C. Allen, Custodian. Est. Oct. 22, 1914. 3 mags. rec'd regularly.

Total vols. 1019. Added 808 (12 special requests); ret'd 172. Cardholders 312. Circulation 1877: fiction 112; juvenile 1742; misc. 17; current mags. 6.

LEMOORE UNION HIGH SCHOOL LIBRARY. J. F. Graham, Prin. 30 mags. and 2 newspapers rec'd regularly.

Total vols. 2000. Added 50 by purchase. Teachers 7; pupils 110.

New Home School Dist. (P. O. and exp. Hanford).

NEW HOME SCHOOL DIST. BRANCH, KINGS CO. FREE LIBRARY. Miss Ruth Ellis, Custodian. Est. Sept. 25, 1914. 3 mags. rec'd regularly.

Total vols. 115. Added 19; ret'd 5. Cardholders 16. Circulation 35: fiction 10; juvenile 23; misc. 2.

KINGS CO.—Continued.

Oakvale School Dist. (P. O. and exp. Laton).

OAKVALE SCHOOL DIST. BRANCH, KINGS CO. FREE LIBRARY. Miss Lilian Dennison, Custodian. Est. Dec. 1, 1915. 3 mags. rec'd regularly.

Total vols. 134. Cardholders 33. Circulation for 1 mo. 52: fiction 20; juvenile 28; misc. 4.

The county librarian addressed the Oakvale Woman's Club on "The county library and the schools."

Orchard's Place (P. O. Dudley; no exp. office).

ORCHARD'S PLACE BRANCH, KINGS CO. FREE LIBRARY. Miss Esther Orchard, Custodian. Est. Oct. 12, 1915. Located in the Orchard's home and open when the custodian is at home.

Total vols. 11. Added 42; ret'd 31. Cardholders 12. Circulation 52: fiction 16; juvenile 34; misc. 2.

Paddock School Dist. (P. O. and exp. Hanford).

PADDOCK SCHOOL DIST. BRANCH, KINGS CO. FREE LIBRARY. Miss Norah Bucklew, Custodian. Est. Mar. 7, 1914. 3 mags. rec'd regularly.

Total vols. 151. Added 58 (2 special requests); ret'd 21. Cardholders 27. Circulation 115: fiction 68; juvenile 40; current mags. 7.

Ramona School Dist. (P. O. and exp. Lemoore).

RAMONA SCHOOL DIST. BRANCH, KINGS CO. FREE LIBRARY. Miss Agnes Slight, Custodian. Est. May 24, 1915. 2 mags. rec'd regularly.

Total vols. 77. Added 20 (2 special requests); ret'd 8. Cardholders 15. Added 15. Circulation 23, all juvenile.

Riverbend (P. O. and exp. Kingsburg).

RIVERBEND BRANCH, KINGS CO. FREE LIBRARY. Mrs Alice Kramling, Custodian. Est. Apr. 28, 1913. Located in Mrs Kramling's home and open when the custodian is home.

Total vols. 142. Added 109 (8 special requests); ret'd 122. Cardholders 120. Added 2. Circulation 172: fiction 96; juvenile 56; misc. 20.

KINGS CO.—Continued.

Rustic School Dist. (P. O. and exp. Hanford).

RUSTIC SCHOOL DIST. BRANCH, KINGS CO. FREE LIBRARY. Miss Ethel Long, Custodian. Est. Dec. 1, 1915.

Total vols. 74. Added 77; ret'd 3. Cardholders 38.

No circulation report.

Stratford.

STRATFORD BRANCH, KINGS CO. FREE LIBRARY. Mrs A. M. Winskill, Custodian. Est. Apr. 30, 1913. Reading room open week days, 2 to 5 and 7 to 9 p.m. Located in Winskill Bldg. 16 mags. and 2 newspapers rec'd regularly.

Total vols. 331. Added 175 (21 special requests); ret'd 137. Cardholders 249. Added 17; cancelled 2. Circulation 3095: fiction 1037; juvenile 404; misc. 387; current mags. 1267.

Larger quarters are being planned for the Stratford Branch.

The county librarian addressed the Women's Club of Stratford on the subject of "Good Reading."

STRATFORD SCHOOL DIST. BRANCH, KINGS CO. FREE LIBRARY. Arthur Downing, Custodian. Est. Sept. 28, 1914. 3 mags. rec'd regularly.

Total vols. 419. Added 180 (34 special requests); ret'd 26. Cardholders 98. Circulation 114, all juvenile.

Tensmuir School Dist. (P. O. and exp. Corcoran).

TENSMUIR SCHOOL DIST. BRANCH, KINGS CO. FREE LIBRARY. Miss Maye Tennant, Custodian. Est. Nov. 1, 1915. 3 mags. rec'd regularly.

Total vols. 132. Added 132 (1 special request). Cardholders 16. Circulation for 2 mos., 61: fiction 8; juvenile 52; misc. 1.

Wayne School Dist. (P. O. and exp. Hanford).

WAYNE SCHOOL DIST. BRANCH, KINGS CO. FREE LIBRARY. Mrs Clara Caldwell, Custodian. Est. Oct. 14, 1914. 3 mags. rec'd regularly.

Total vols. 171. Added 94; ret'd 51. Cardholders 30. Circulation 348: fiction 106; juvenile 220; misc. 16; current mags. 6.

KINGS CO.—Continued.

Youd School Dist. (P. O. and exp. Hanford).

YOUD SCHOOL DIST. BRANCH, KINGS CO. FREE LIBRARY. Grace Sears, Custodian. Est. Feb. 11, 1915. 3 mags. rec'd regularly.

Total vols. 141. Added 110 (10 special requests); ret'd 55. Cardholders 28. Circulation 141: fiction 39; juvenile 100; misc. 2.

LAKE COUNTY.

(Fiftieth class.)

County seat, Lakeport.

Area, 1332 sq. mi. Pop. 5526.

Assessed valuation, $5,009,380 (taxable for county $4,989,785).

LAKE CO. TEACHERS' LIBRARY, LAKEPORT. Minerva Ferguson, Co. Supt. Income 1914–15, a. $50, from ½ of $2 fee for teachers' certificates. Open daily. 5 periodicals rec'd regularly.

Total vols. a. 600. Teachers 53. School districts: elem. 38; jt. elem. 1; high 2; jt. high 0. Total expended for books and apparatus for schools, 1914–15: elem. $765; high $362.06. Vols. in schools: elem. 15,953; high 1252.

Lakeport.

LAKEPORT [FREE] PUBLIC LIBRARY. Mrs Kate M. White, Lib'n. Est. Nov. 13, 1906; as F. P. Sept. 7, 1910. Annual income 1915–16, $800, library tax being 1.4m. on dollar. 1 employee. Open to public daily except Christmas, New Year's, July 4 and Thanksgiving: Mon. to Sat., 1 to 5.30 and 7 to 9 p.m.; Sat., 10 a.m. to 12 m. also; Sun., 2 to 5.30 p.m. Rents two rooms, $8⅓ per mo. 25 mags. (all for circulation) and 9 newspapers rec'd regularly. Library trustees monthly meeting first Monday at 7.30 p.m.

Total vols. 2894. Added 185: purchase 36; gift 149. Rep'd 151. Cardholders 852. Added 51; surrendered 14. Circulation 3361 (495 current mags.).

Plans are being worked on for a Carnegie library building.—Lakeport *Press*, Jl 31

Library Day, Nov. 13, netted the Library 130 books and $7.31 in cash.—Lakeport *Press*, N 27

CLEAR LAKE UNION HIGH SCHOOL LIBRARY. J. Leroy Dixon, Prin. Est. 1901. 16 mags. rec'd regularly.

Total vols. a. 1340. Teachers 6; pupils 118.

No news items rec'd.

LAKE CO. teachers' library is the first listed under Lake co.

LAKE CO.—Continued.

Middletown.

MIDDLETOWN UNION HIGH SCHOOL LIBRARY. John E. Williams, Prin.

No further information rec'd.

Upper Lake.

HARRIET LEE HAMMOND FREE LIBRARY. Jennie M. League, Lib'n. Est. Oct. 19, 1914. Supported by donations. Open Mon. and Fri., 6.30 to 8.30 p.m.; Wed. and Sat. 2.30 to 4.30 p.m. 3 mags. rec'd regularly.

Total vols. a. 1498.

No statistics rec'd.

LASSEN COUNTY.

(Fifty-second class.)

County seat, Susanville.

Area, 4750 sq. mi. Pop. 4802.

Assessed valuation, $10,385,369 (taxable for county $7,600,424).

LASSEN CO. FREE LIBRARY. Miss Miriam J. Colcord, Acting Lib'n. Est. Sept. 7, 1915; work started Oct. 1. Annual income 1915–16: from taxation, $2200, library tax being .3m. on dollar; a. $1350 from school fund. 1 employee. Headquarters in room occupied by Susanville Public Library and Chamber of Commerce. 27 branches, as follows: (without reading rooms) Ash Valley School Dist., Bieber, Bird Flat School Dist., Bridgeport School Dist., Butte School Dist., Calorita School Dist., Constantia School Dist., Dry Valley School Dist., Fort Sage School Dist., Hayden Hill School Dist., Highland School Dist., Honey Lake School Dist., Janesville School Dist., Jefferson School Dist., Lake School Dist., McDonald Peak School Dist., Madeline School Dist., Milford School Dist., Missouri Bend School Dist., Oak Grove School Dist., Poplar School Dist., Richmond School Dist., Soldier Bridge School Dist., Susanville, Susanville School Dist., Westwood School Dist., Willow Creek School Dist. 5 periodicals rec'd in office (3 for circulation); mags. 3, newspapers 2.

Total vols. 956. Added 956: purchase 578; gift 378. Special request books 399. Vols. borrowed from other lib's 54 (51 from State Library).

During the quarter 27 branches have been established in the above listed places.

A branch has been requested by Westwood and is being prepared for.

LASSEN CO.—Continued.

During the quarter 5 visits were made to 5 branches.

Thirty-eight school districts have joined the county free library and turned over 618 vols.; 25 schools are receiving service.

LASSEN CO. HIGH SCHOOL LIBRARY, SUSANVILLE. David M. Durst, Prin. Est. 1902. 1 branch at Bieber. 2 mags. rec'd regularly.

Total vols. a. 1058. Teachers 5; pupils 49.

No news items rec'd.

LASSEN CO. LAW LIBRARY, SUSANVILLE. H. D. Burroughs, Superior Judge, in charge. Income rec'd from $1 fee for filing papers in civil suits. Open to public 9 a.m. to 5 p.m. Located in judge's chambers.

Total vols. a. 925.

LASSEN CO. TEACHERS' LIBRARY, SUSANVILLE. F. Brunhouse, Co. Supt. Est. 1889. Joined Lassen Co. Free Library Oct. 25, 1915. Income 1914–15, $32 from ½ of $2 fee for teachers' certificates. Open daily 9 a.m. to 12 m. and 1 to 5 p.m. 2 periodicals rec'd regularly.

Teachers 59. School districts: elem. 43; jt. elem. 0; high 1; jt. high 0. Total expended for books and apparatus for schools, 1914–15: elem. $974.86; high $115.07. Vols. in schools: elem. 14,435; high 1100.

Ash Valley School Dist. (P. O. and exp. Madeline).

ASH VALLEY SCHOOL DIST. BRANCH, LASSEN CO. FREE LIBRARY. Miss Frances Colley, Custodian. Est. Oct. 29, 1915.

Total vols. 5 special requests.

Bieber (No exp. office).

BIEBER BRANCH, LASSEN CO. FREE LIBRARY. F. W. Woodmansee, Custodian. Est. Dec. 29, 1915. Located in office of Big Valley *Gazette*.

Total vols. 41.

BIEBER BRANCH, LASSEN CO. HIGH SCHOOL LIBRARY. H. Evans, Prin. Est. May 24, 1915.

Total vols. 0. Teachers 1; pupils 15.

No news items rec'd.

Bird Flat School Dist. (P. O. and exp. Doyle).

BIRD FLAT SCHOOL DIST. BRANCH, LASSEN CO. FREE LIBRARY. Alfred O. Ellison, Custodian. Est. Nov. 11, 1915.

Total vols. 61 special requests.

LASSEN CO.—Continued.

Bridgeport School Dist. (P. O. Standish; no exp. office).

BRIDGEPORT SCHOOL DIST. BRANCH, LASSEN CO. FREE LIBRARY. Miss Margaret Hagemann, Custodian. Est. Dec. 11, 1915.

Total vols. 12 special requests.

Butte School Dist. (P. O. Red Rock; exp. Ravendale).

BUTTE SCHOOL DIST. BRANCH, LASSEN CO. FREE LIBRARY. Miss Irene Setzer, Custodian. Est. Nov. 13, 1915.

Total vols. 23 special requests.

Calorita School Dist. (P. O. and exp. Wendell).

CALORITA SCHOOL DIST. BRANCH, LASSEN CO. FREE LIBRARY. Mrs C. H. Ellenwood, Custodian. Est. Oct. 28, 1915.

Total vols. 15 special requests.

Constantia School Dist. (P. O. Plumas Junction; no exp. office).

CONSTANTIA SCHOOL DIST. BRANCH, LASSEN CO. FREE LIBRARY. Miss Cora Wamfler, Custodian. Est. Nov. 11, 1915.

Total vols. 27. Added 27 (11 special requests).

Dry Valley School Dist. (P. O. Merrillville; no exp. office).

DRY VALLEY SCHOOL DIST. BRANCH, LASSEN CO. FREE LIBRARY. Miss Janet Peters, Custodian. Est. Nov. 30, 1915.

Total vols. 20.

Fort Sage School Dist. (P. O. and exp. Calneva).

FORT SAGE SCHOOL DIST. BRANCH, LASSEN CO. FREE LIBRARY. Mrs L. E. Sorenson, Custodian. Est. Dec. 13, 1915.

Total vols. 15. Added 15 (14 special requests).

Hayden Hill School Dist. (P. O. Hayden Hill; no exp. office).

HAYDEN HILL SCHOOL DIST. BRANCH, LASSEN CO. FREE LIBRARY. Miss Rhoda Steele, Custodian. Est. Oct. 27, 1915.

Total vols. 15 special requests.

Highland School Dist. (P. O. Termo; exp. Ravendale).

HIGHLAND SCHOOL DIST. BRANCH, LASSEN COUNTY FREE LIBRARY. Miss Evelyn Whitman, Custodian. Est. Oct. 18, 1915.

LASSEN CO.—Continued.

Highland School Dist.—Continued.

Total vols. 0. Added 15 special requests; ret'd 15.

School has been closed until spring.

Honey Lake School Dist. (P. O. Standish; no exp. office).

HONEY LAKE SCHOOL DIST. BRANCH, LASSEN CO. FREE LIBRARY. H. C. Long, Custodian. Est. Nov. 19, 1915.

Total vols. 18 special requests.

Janesville School Dist. (P. O. Lassen; no exp. office).

JANESVILLE SCHOOL DIST. BRANCH, LASSEN CO. FREE LIBRARY. Arad Way, Custodian. Est. Nov. 19, 1915.

Total vols. 52 special requests.

Jefferson School Dist. (P. O. Bieber; no exp. office).

JEFFERSON SCHOOL DIST. BRANCH, LASSEN CO. FREE LIBRARY. Miss Frances Carpenter, Custodian. Est. Oct. 27, 1915.

Total vols. 7 special requests.

Lake School Dist. (P. O. Milford; no exp. office).

LAKE SCHOOL DIST. BRANCH, LASSEN CO. FREE LIBRARY. F. C. Durst, Custodian. Est. Oct. 18, 1915.

Total vols. 21. Added 21 (20 special requests).

McDonald Peak School Dist. (P. O. Brockman; no exp. office).

MCDONALD PEAK SCHOOL DIST. BRANCH, LASSEN CO. FREE LIBRARY. Mrs Bertha Acker, Custodian. Est. Nov. 19, 1915.

Total vols. 18. Added 18 (14 special requests).

Madeline School Dist. (P. O. and exp. Madeline).

MADELINE SCHOOL DIST. BRANCH, LASSEN CO. FREE LIBRARY. J. B. Steele, Custodian. Est. Nov. 19, 1915.

Total vols. 19 special requests.

Milford School Dist. (P. O. Milford; no exp. office).

MILFORD SCHOOL DIST. BRANCH, LASSEN CO. FREE LIBRARY. C. N. Ganyan, Custodian. Est. Nov. 19, 1915.

Total vols. 10 special requests.

LASSEN CO.—Continued.

Missouri Bend School Dist. (P. O. Edgemont; no express office).

MISSOURI BEND SCHOOL DIST. BRANCH, LASSEN CO. FREE LIBRARY. Miss Bessie Pingrey, Custodian. Est. Nov. 10, 1915.

Total vols. 4 special requests.

Oak Grove School Dist. (P. O. Milford; no exp. office).

OAK GROVE SCHOOL DIST. BRANCH, LASSEN CO. FREE LIBRARY. Est. Nov. 19, 1915.

Total vols. 1 special request.

Poplar School Dist. (P. O. DeWitt; no exp. office).

POPLAR SCHOOL DIST. BRANCH, LASSEN CO. FREE LIBRARY. Miss Maude Nuland, Custodian. Est. Oct. 18, 1915.

Total vols. 34 special requests.

Richmond School Dist. (P. O. and exp. Susanville).

RICHMOND SCHOOL DIST. BRANCH, LASSEN CO. FREE LIBRARY. Miss Beautrice Loomis, Custodian. Est. Nov. 17, 1915.

Total vols. 1 special request.

Soldier Bridge School Dist. (P. O. and exp. Litchfield).

SOLDIER BRIDGE SCHOOL DIST. BRANCH, LASSEN CO. FREE LIBRARY. Miss Belle Quigley, Custodian. Est. Oct. 18, 1915.

Total vols. 9 special requests.

Standish.

*STANDISH LITERARY CLUB LIBRARY. Mrs Nettie S. Doyle, Lib'n. Est. Feb. 4, 1905. Income from membership dues, etc. Open at any time to members only. Located in residence of Mrs Nettie S. Doyle. No mags. rec'd regularly.

Total vols. 149. Members not reported.

Susanville.

SUSANVILLE FREE PUBLIC LIBRARY AND BRANCH LASSEN CO. FREE LIBRARY. Miriam J. Colcord, Custodian. Est. as Free Library and Reading Room Oct. 15, 1914; as Free Public Feb. 23, 1915; Branch est. Oct. 14, 1915. A. $235 from town trustees. Open 1 to 5 and 7 to 9 p.m. Located in room on Main st., half of which is occupied by Chamber of Commerce. 3 mags. and 2 newspapers rec'd regularly.

Total vols. 376. Cardholders 109. Circulation 517: fiction 286; juvenile 216; misc. 15.

LASSEN CO.—Continued.

Susanville—Continued.

LASSEN CO. free, high school, law and teachers' libraries are the first listed under Lassen co.

SUSANVILLE SCHOOL DIST. BRANCH, LASSEN CO. FREE LIBRARY. L. C. Dalbey, Custodian. Est. Oct. 25, 1915.

Total vols. 33 special requests.

Westwood.

A branch of the Lassen Co. Free Library has been requested by Westwood.

WESTWOOD SCHOOL DIST. BRANCH, LASSEN CO. FREE LIBRARY. O. F. Hawkins, Custodian. Est. Nov. 8, 1915.

Total vols. 9.

Willow Creek School Dist. (P. O. Merrillville; no exp. office).

WILLOW CREEK SCHOOL DIST. BRANCH, LASSEN CO. FREE LIBRARY. Miss G. A. Goard, Custodian. Est. Nov. 8, 1915.

Total vols. 6 special requests.

LOS ANGELES COUNTY.

(First class.)

County seat, Los Angeles.

Area 4000 sq. mi. Pop. 504,131.

Assessed valuation $862,442,180 (taxable for county $707,823,600).

LOS ANGELES CO. FREE LIBRARY, LOS ANGELES. Miss Celia Gleason, Lib'n. Est. Sept. 5, 1912. Annual income 1915–16: bal. $36,915.14; $76,115.14, tax for library being .2m. on dollar; $2400 for salary. 88 employees: office 19; branches 68. Headquarters, tenth floor, Hall of Records. 107 branches, as follows: (without reading rooms) Acton, Angelus, Mesa, Bairdstown, Belvedere, Camp West Fork, Central School Dist., Charter Oak, Construction Camp No. 5, Cornell, Culver City, Elizabeth Lake, El Venado, Gallatin, Graham, Grant, Irwindale, La Cañada, La Crescenta, Laguna, Lang, Lankershim, Leona School Dist., Littlerock, Lomita, Mint Canyon, Mt. Wilson, Nithsdale, North Glendale, Oliveto, Owensmouth, Pacoima, Palmdale, Palms, Palomar, Playa Del Rey, Ranchito, Rivera, Roberts, Rogers, San Antonio, San Marino, Santa Anita Canyon, Santa Gertrudens, Saugus, South Santa Anita, Sunland, Sunnyslope, Topanga, Van Nuys, Vernon City, Waterdale, West Covina, Whittier Calif. School for Girls, Wilsona, and Woodcrest; (with reading rooms) Altadena, Annandale, Arcadia, Artesia, Avalon, Baldwin Park, Bell, Bellflower, Beverly Hills, Burbank, Claremont, Clearwater-Hynes, Compton, Downey, El Monte, Florence, Hawthorne, Hermosa Beach, Huntington Park, Hyde Park, Inglewood, Lamanda Park, Lancaster, Laurel Canyon, La Vina, Lawndale, Llano, Lordsburg, Los Angeles Co. Farm, Hospital, Institute of Technology and Juvenile Hall, Los Angeles Occidental College, Los Terrenitos, Lynwood, Manhattan Beach, Moneta, Montebello, Norwalk, Puente, Ramona Acres, San Dimas, San Fernando, San Gabriel, Sawtelle, Sherman, Torrance, Venice, Venice Polytechnic, Verdugo, Watts and Willowbrook. 829 mags. rec'd regularly, all distributed: 14 to office; 815 to branches.

LOS ANGELES CO.—Continued.

Total vols. 84,899. Added 11,128: purchase 11,039; gift 89. Discarded 344; lost 15. Cardholders 26,904. Added 3163; cancelled 1,343. Circulation 124,906. 19 vols. borrowed from State Library. 4 vols. loaned to other lib's.

During the quarter new branches were opened at Laurel Canyon, Pacoima, West Covina, Cornell and Acton, of which Laurel Canyon has a reading room.

New reading rooms were opened at the following branches: Baldwin Park, Bell, Lamanda Park, Lynwood and San Gabriel.

Additional branches have been requested by Harbor City, Newhall, and Andrew Jackson School District.

The county has recently furnished the county librarian with an automobile and chauffeur, entirely for the use of the county free library.

Seven school districts have joined the county free library.

LOS ANGELES CO. FARM BRANCH, LOS ANGELES CO. FREE LIBRARY. C. P. Talle, Supt. of Farm, Custodian. Est. Dec. 1913. Reading room open all the time. Located in Co. Farm. 6 mags. rec'd regularly.

Total vols. 660. Added 67; ret'd 70. Cardholders 253. Added 48; cancelled 1. Circulation 2805: fiction 1996; juvenile 10; misc. 382; current mags. 417.

LOS ANGELES CO. HOSPITAL LIBRARY AND BRANCH LOS ANGELES CO. FREE LIBRARY, LOS ANGELES. Dr C. H. Whitman, Supt.; Miss Mary Dale, Lib'n. Est. Feb. 22, 1909; Branch Co. Free Library est. Feb., 1914. County Supervisors pay lib'n. 1 employee. Open to hospital inmates, 9 a.m. to 9 p.m. Located in library bldg. 12 mags. rec'd regularly.

Total vols. 1358. Added 52; ret'd 1. Cardholders 524. Circulation 5737: fiction 3272; juvenile 79; misc. 880; current mags. 1506.

LOS ANGELES CO. INSTITUTE OF TECHNOLOGY BRANCH, LOS ANGELES CO. FREE LIBRARY. Elwyn McKinnon, Custodian. Est. May, 1914. Reading room open Mon. to Fri., 9 a.m. to 10 p.m. and Sat.

LOS ANGELES CO.—Continued.

morning. Located cor. Temple and New High sts. 27 mags. rec'd regularly.

Total vols. 270. Circulation 130: misc. 91; current mags. 39.

LOS ANGELES CO. JUVENILE HALL BRANCH, LOS ANGELES CO. FREE LIBRARY. Mrs Mabel Hosmer, Custodian. Est. June, 1914. Located 711 Eastlake ave. 3 mags. rec'd regularly.

Total vols. 403. Added 90; ret'd 65. Cardholders 20. Circulation 521: fiction 94; juvenile 278; misc. 120; current mags. 29.

LOS ANGELES CO. LAW LIBRARY, LOS ANGELES. Thos. W. Robinson, Lib'n. Est. 1891. Annual income a. $19,000, rec'd from $1 fee for filing papers in civil suits, and from $6 membership fee from attorneys who wish to use books in court. 4 employees. Open to public daily; week days 8.30 a.m. to 10 p.m., Sundays, 9 a.m. to 1 p.m. Located on seventh floor of Hall of Records.

Total vols. 37,000. Added during year 3500.

During the past year this library has added a great deal to its foreign reports and session laws.

LOS ANGELES CO. TEACHERS' LIBRARY. LOS ANGELES. Mark Keppel, Co. Supt.; Roxana Johnson, Lib'n. Est. 1889. Joined the Co. Free Library May 6, 1914. Income 1914–15, $1,459, from ½ of $2 fee for teachers' certificates. Open daily except Sun., Mon. to Fri., 8.30 a.m. to 5 p.m.; Sat. 8.30 a.m. to 12 m. Located in Hall of Records. 5 periodicals rec'd regularly.

Total vols. 6692. Added 575. Cardholders 375. Added 91. Circulation: fiction 920; fiction 7; juvenile 1; misc. 909; current mags. 3.

Teachers 4490. School districts: elem. 151; jt. elem. 1; high 26; jt. high 0. Total expended for books and apparatus for schools, 1914–15: elem. $30,051.34; high $34,893.39. Total vols. in school libraries: elem. 458,455; high 88,640.

Acton.

ACTON BRANCH, LOS ANGELES CO. FREE LIBRARY. Mrs O. B. Smith, Custodian. Est. Dec., 1915. Located in schoolhouse and open school hours.

Total vols. 189. Added 200; ret'd 11.

Alhambra.

§ALHAMBRA [FREE] PUBLIC LIBRARY. Mrs Mary Pierce Smith, Lib'n. Est. Sept. 4, 1906. Annual income 1914–15, $8424, library tax being .8m. on dollar. 4 employees, including janitor. Open to public daily, week days 9 a.m. to 9 p.m., Sun., reading room, 2 to 5 p.m. Owns

LOS ANGELES CO.—Continued.

Alhambra—Continued.

$45,000 bldg. 104 mags. (99 for circulation) and 14 newspapers rec'd regularly. Library trustees monthly meeting first Thursday.

Total vols. 15,038. Added 490: purchase 433; gift 24; binding 33. Rep'd 645. Cardholders 5205. Added 140. Circulation 14,147: fiction 7267; juvenile 3043; misc. 2571; current mags. 1266. 10 vols. borrowed from other lib's.

Ramona School Branch discontinued.

ALHAMBRA CITY HIGH SCHOOL LIBRARY. Forrest V. Routt, Prin. Est. 1898. 3 mags. and 2 newspapers rec'd regularly.

Total vols. 1954. Added 91: purchase 70; gift 21. Teachers 27; pupils 400.

RAMONA SCHOOL BRANCH, ALHAMBRA PUBLIC LIBRARY has been discontinued.

Altadena (P. O. Pasadena R.F.D. 1, Box 370; exp. Pasadena).

ALTADENA BRANCH, LOS ANGELES CO. FREE LIBRARY. Mrs L. C. Stauffer, Custodian. Est. Nov. 1913. Reading room open Mon. to Fri., 2.30 to 5 p.m.; Sat., 7 to 9 p.m. 12 mags. rec'd regularly.

Total vols. 1165. Added 164; ret'd 13. Cardholders 442. Added 54; cancelled 2. Circulation 1991: fiction 672; juvenile 669; misc. 417; current mags. 233.

Andrew Jackson School Dist.

A branch of the Los Angeles Co. Free Library has been requested by Andrew Jackson School Dist.

Angelus Mesa (P. O. and exp. 54th and 6th ave., Los Angeles).

ANGELUS MESA BRANCH, LOS ANGELES CO. FREE LIBRARY. Joseph F. Zika, Custodian. Est. March, 1914. Located in drug store. 7 mags. rec'd regularly.

Total vols. 963. Added 63; ret'd 14. Cardholders 268. Added 23; cancelled 16. Circulation 1858: fiction 1106; juvenile 514; misc. 194; current mags. 44.

Annandale (P. O. 1510 Kulli st., Los Angeles).

ANNANDALE BRANCH, LOS ANGELES CO. FREE LIBRARY. Mrs E. L. Griest, Custodian. Est. Aug. 1913. Reading room open Wed. and Sat. 8 to 10 p.m. Located in Library rooms. 7 mags. rec'd regularly.

Total vols. 942. Added 129; ret'd 40. Cardholders 420. Added 37; cancelled 6. Circulation 1608: fiction 734; juvenile 529; misc. 149; current mags. 196.

LOS ANGELES CO.—Continued.

Arcadia.

ARCADIA BRANCH, LOS ANGELES CO. FREE LIBRARY. Gladys H. Roth, Custodian. Est. June, 1913. Reading room open Mon., Tues., Thurs. and Fri. 2 to 4 p.m. Located in club room. 7 mags. rec'd regularly.

Total vols. 700. Added 73; ret'd 68. Cardholders 213. Added 16. Circulation 449: fiction 286; juvenile 106; misc. 30; current mags. 27.

Artesia.

ARTESIA BRANCH, LOS ANGELES CO. FREE LIBRARY. Mrs Della M. Brooker, Custodian. Est. June 13, 1913. Reading room open Mon., Wed. and Fri., 3 to 5 p.m. Located in store bldg. 15 mags. rec'd regularly.

Total vols. 1231. Added 134; ret'd 84. Cardholders 280. Added 16; cancelled 3. Circulation 1135: fiction 639; juvenile 260; misc. 100; current mags. 136.

Avalon (P. O. Avalon, Catalina Islands).

AVALON BRANCH, LOS ANGELES CO. FREE LIBRARY. H. W. Allen, Custodian. Reading room open Wed. and Sat. 2 to 5 p.m. 16 mags. rec'd regularly. Located in club house.

Total vols. 1314. Added 178. Cardholders 387. Added 14; cancelled 1. Circulation 1339: fiction 683; juvenile 150; misc. 230; current mags. 276.

Azusa.

AZUSA [FREE] PUBLIC LIBRARY. Miss Annie M. Taylor, Lib'n. Est. July, 1902; as F. P. Dec. 1903. Annual income 1914–15, $1510, library tax being 1.25m. on dollar. 2 employees, incl. janitor. Open to public daily, except Sundays and holidays, 10 a.m. to 12 m., 2 to 5 and 7 to 9 p.m.; Sundays 2 to 5 p.m. Owns $11,700 Carnegie bldg. 58 mags. (56 for circulation) and 5 newspapers rec'd regularly. Library trustees monthly meeting first Tuesday.

Total vols. a. 4503. Cardholders 586. Circulation 3627: fiction 1711; juvenile 910; misc. 535; mags. 471. Vols. borrowed from other lib's 3.

CITRUS UNION HIGH SCHOOL LIBRARY. F. S. Hayden, Prin. Est. 1891. 4 mags. and 3 newspapers rec'd regularly.

Total vols. a. 1500. Teachers 12; pupils 157.

No news items rec'd.

Bairdstown (P. O. 4869 Hillside ave., Bairdstown).

BAIRDSTOWN BRANCH, LOS ANGELES CO. FREE LIBRARY. Mrs C. H. Morris, Custodian. Est. May 16, 1913. Open Tues. and Fri., 2 to 4.30 p.m. Located in schoolhouse.

Total vols. 1084. Added 91; ret'd 32. Cardholders 321. Added 27; cancelled 35. Circulation 1822: fiction 750; juvenile 652; misc. 420.

Baldwin Park.

BALDWIN PARK BRANCH, LOS ANGELES CO. FREE LIBRARY. Mrs Roberta Edgar, Custodian. Est. March, 1914. Reading room open Tues. and Sat. 2 to 5 p.m. Located in schoolhouse. 7 mags. rec'd regularly.

Total vols. 805. Added 166; ret'd 53. Cardholders 302. Added 57; cancelled 3. Circulation 1186: fiction 636; juvenile 349; misc. 134; current mags. 67.

Bell (P. O. 349a, R. 2, Los Angeles).

BELL BRANCH, LOS ANGELES CO. FREE LIBRARY. Mrs R. L. Linsley, Custodian. Est. July, 1913. Reading room open Tues. 6.30 to 9 p.m.; Fri. 2.30 to 5 p.m. Located in library bldg. 8 mags. rec'd regularly.

Total vols. 686. Added 62; ret'd 37. Cardholders 262. Added 12; cancelled 30. Circulation 1282: fiction 628; juvenile 362; misc. 154; current mags. 138.

Bellflower.

BELLFLOWER BRANCH, LOS ANGELES CO. FREE LIBRARY. Mrs Amy Hines, Custodian. Est. March, 1914. Reading room open Sat. 6.30 to 8 p.m. and Wed. and Sat. 2 to 4 p.m. 6 mags. rec'd regularly.

Total vols. 556. Added 131; ret'd 31. Cardholders 280. Added 30; cancelled 1. Circulation 1153: fiction 560; juvenile 350; misc. 148; current mags. 95.

Belvedere (P. O. 126 S. Hicks st., Los Angeles).

BELVEDERE BRANCH, LOS ANGELES CO. FREE LIBRARY. Albert E. Canfield, Custodian. Est. Jan. 1914. Open daily 7.30 to 9 p.m. Located in Methodist church. 5 mags. rec'd regularly.

Total vols. 415. Added 87; ret'd 16. Cardholders 236. Added 35; cancelled 1. Circulation 902: fiction 567; juvenile 124; misc. 76; current mags. 135.

Beverly Hills.

BEVERLY HILLS BRANCH, LOS ANGELES CO. FREE LIBRARY. Miss A. M. Waldeck, Custodian. Est. Feb. 1914. Reading room located in schoolhouse. 7 mags. rec'd regularly.

LOS ANGELES CO.—Continued.

Beverly Hills—Continued.

Total vols. 617. Added 122; ret'd 8. Cardholders 96. Added 26; cancelled 1. Circulation 332: fiction 94; juvenile 131; misc. 156; current mags. 51.

Burbank (P. O. 44, R. 4, Glendale).

BURBANK BRANCH, LOS ANGELES CO. FREE LIBRARY. Gladys E. Paxton, Custodian. Est. May 17, 1913. Reading room open daily exc. Sun., 9 a.m. to 5 p.m.; for the exchange of books Mon. and Fri., 2 to 5 p.m. Located in Bank bldg. 14 mags. rec'd regularly.

Total vols. 1022. Added 62; ret'd 52. Cardholders 471. Added 51. Circulation 1782: fiction 1012; juvenile 413; misc. 197; current mags. 160.

BURBANK UNION HIGH SCHOOL LIBRARY. M. M. Livingston, Prin. Est. 1909. 10 periodicals rec'd regularly.

Total vols. a. 1237. Teachers 8; pupils 85.

No news items rec'd.

Camp West Fork (P. O. Sierra Madre).

CAMP WEST FORK, LOS ANGELES CO. FREE LIBRARY. Ernest De Vore, Custodian. Est. June, 1915.

Total vols. 64. Cardholders 11.

Central School Dist. (P. O. Azusa R. F. D.).

CENTRAL SCHOOL DIST. BRANCH, LOS ANGELES CO. FREE LIBRARY. Mrs W. A. Jones, Custodian. Est. July, 1913. Open daily 2 to 7 p.m. Located in residence. 9 mags. rec'd regularly.

Total vols. 438. Added 85; ret'd 89. Cardholders 180. Added 2; cancelled 2. Circulation 1512: fiction 870; juvenile 152; misc. 134; current mags. 356.

Charter Oak.

CHARTER OAK BRANCH, LOS ANGELES CO. FREE LIBRARY. Hessa E. Graham, Custodian. Est. July, 1914. Located in S. P. station. 10 mags. rec'd regularly.

Total vols. 300. Cardholders 130.

Claremont.

CLAREMONT BRANCH, LOS ANGELES CO. FREE LIBRARY. Mrs Anna M. Robinson, Custodian. Est. Feb. 1914. Reading room open Mon., Wed., Fri. and Sat. 3 to 5 p.m., and every evening except Sat.; Sun. 2 to 6 p.m. Located 427 N. Yale ave. 16 mags. rec'd regularly.

Total vols. 2075. Added 158; ret'd 19. Cardholders 1106. Added 91; cancelled 107. Circulation 4977: fiction 2773; juvenile 878; misc. 1062; current mags. 264.

LOS ANGELES CO.—Continued.

Claremont—Continued.

CLAREMONT HIGH SCHOOL LIBRARY. F. F. Palmer, Prin. Est. 1910. 12 periodicals rec'd regularly.

Total vols. 776. Teachers 12; pupils 120.

No news items rec'd.

‡§POMONA COLLEGE LIBRARY. James A. Blaisdell, Pres. Victor E. Marriott, Acting Lib'n. Est. 1888. Annual income a. $4000, rec'd from college endowment and from student fees. 2 employees and 7 student assistants. Open daily during college year, week days 7.30 a.m. to 6 p.m., 7 to 10 p.m.; Sun. 1.30 to 5 p.m. Vacation hours daily week days 8 to 9 a.m. and 1 to 4 p.m., and Sun. 2.30 to 5.30 p.m. Owns $50,000 Carnegie bldg. 311 mags. and 22 newspapers rec'd regularly.

Total vols. 27,531. Added 425. Teachers 43; pupils 550.

Clearwater-Hynes (P. O. Clearwater).

CLEARWATER-HYNES BRANCH, LOS ANGELES CO. FREE LIBRARY. Mrs Cora B. Thomas, Custodian. Est. Aug. 1913. Reading room open Tues. 2 to 5 p.m. and Sat. 2 to 5 and 7 to 8 p.m. Located in library bldg. 8 mags. rec'd regularly.

Total vols. 913. Added 66; ret'd 25. Cardholders 238. Added 21; cancelled 10. Circulation 987: fiction 563; juvenile 197; misc. 97; current mags. 130.

Compton.

COMPTON BRANCH, LOS ANGELES CO. FREE LIBRARY. Bessie Kelso, Custodian. Est. June 5, 1913. Reading room open Mon., Wed. and Fri. 8.30 a.m. to 3.30 p.m. Located in schoolhouse. 8 mags. rec'd regularly.

Total vols. 805. Added 65; ret'd 6. Cardholders 156. Added 8; cancelled 1. Circulation 2369: fiction 747; juvenile 366; misc. 176; current mags. 1080.

§COMPTON UNION HIGH SCHOOL LIBRARY. W. R. Moberly, Prin. Est. 1897. 9 mags. and 3 newspapers rec'd regularly.

Total vols. a. 1500. Teachers 12; pupils 192.

No news items rec'd.

Construction Camp No. 5 (P. O. Topanga Cañon; exp. Const. Camp No. 5).

CONSTRUCTION CAMP NO. 5 BRANCH, LOS ANGELES CO. FREE LIBRARY. Mrs A. M. Phillips, Custodian. Est. Dec. 1914. Located in tent.

Total vols. 86. Added 34; ret'd 26. Cardholders 6. Added 1. Circulation 72: fiction 71; misc. 1.

LOS ANGELES CO.—Continued.

Covina.

COVINA [FREE] PUBLIC LIBRARY. Mrs Henrietta M. Faulder, Lib'n. Est. 1897; as F. P. 1903. Annual income 1914–15, $1500, library tax being 1.5m. on dollar. 2 employees. Open to public daily except holidays; week days 1 to 6 and 7 to 9 p.m.; Sundays 2 to 5 p.m. Owens $9000 Carnegie bldg. 93 mags. (85 for circulation) and 12 newspapers rec'd regularly. Library trustees monthly meeting first Thursday.

Total vols. 7745. Added 167: purchase 166; binding 1. Rep'd 385. Cardholders 947. Added 56. Circulation 5659: fiction 3045; juvenile 711; misc. 578; current mags. 1325.

COVINA UNION HIGH SCHOOL LIBRARY. J. J. Morgan, Prin. Est. 1898. Open school days 9 a.m. to 5 p.m. 1 mag. and 1 newspaper rec'd regularly.

Total vols. a. 1577. Teachers 13; pupils 206.

No news items rec'd.

Cornell.

CORNELL BRANCH, LOS ANGELES CO. FREE LIBRARY. Mrs Gertrude Hoskins, Custodian. Est. Dec., 1915. Located in post office.

Total vols. 226. Cardholders 15. Circulation for 1 mo., 61: fiction 27; juvenile 16; misc. 18.

Culver City.

CULVER CITY BRANCH, LOS ANGELES CO. FREE LIBRARY. R. E. Means, Custodian. Est. May, 1915. Located in Railway station.

Total vols. 428. Added 76; ret'd 1. Cardholders 95. Added 34; cancelled 1. Circulation for 2 mos., 369: fiction 259; juvenile 56; misc. 26; current mags. 28.

Downey.

DOWNEY BRANCH, LOS ANGELES CO. FREE LIBRARY. Mrs M. A. Houghton, Custodian. Est. Sept. 1914. Reading room open Mon., Wed. and Sat., 3 to 5 and 7 to 9 p.m. Located in club house. 8 mags. rec'd regularly.

Total vols. 645. Added 148; ret'd 4. Cardholders 316. Added 71; cancelled 7. Circulation 1803: fiction 1103; juvenile 419; misc. 65; current mags. 216.

*DOWNEY PUBLIC LIBRARY. Mrs M. A. Houghton, Custodian. Est. 1901. Maintained by Woman's Club. Fee, $1 per yr. A. 40 members. Open 4½ hrs. Mon., Wed. and Sat. 9 mags. and 5 newspapers rec'd regularly.

Total vols. 846. Added 202: purchase 199; gift 3.

LOS ANGELES CO.—Continued.

Downey—Continued.

LOS NIETOS VALLEY UNION HIGH SCHOOL LIBRARY. A. D. Hoenshel, Prin. Est. 1904. 6 periodicals rec'd regularly.

Total vols. a. 630. Teachers 6; pupils 81.

No statistics rec'd.

Eagle Rock.

EAGLE ROCK [FREE] PUBLIC LIBRARY. Located in $10,000 Carnegie bldg.

No further information rec'd.

Echo Mountain.

LOWE OBSERVATORY LIBRARY. Edgar L. Larkin, Lib'n. Est. 1894. Owned and maintained by Mt. Lowe Division of Pacific Electric Railroad, and although a private library visitors may read. Located in bldg. owned by Pacific Electric Railroad Co. A. 62 periodicals (none for circulation) rec'd regularly.

Total vols. 2600. A. 1000 vols. unbound books, reports, etc., and a. 2000 unbound mags.

Elizabeth Lake.

ELIZABETH LAKE BRANCH, LOS ANGELES CO. FREE LIBRARY. Mrs M. B. Leland, Custodian. Est. June, 1915. Located in school.

Total vols. 296. Added 74; ret'd 9. Cardholders 32. Added 16. Circulation 104: fiction 62; juvenile 26; misc. 16.

El Monte.

EL MONTE BRANCH, LOS ANGELES CO. FREE LIBRARY, AND EL MONTE UNION HIGH SCHOOL LIBRARY BRANCH, LOS ANGELES CO. FREE LIBRARY. Mrs Imogene S. Perkins, Custodian. Branch est. Oct., 1913. High School Branch est. July, 1915. Reading room open daily except Sun.: Mon., Tues., Thurs. and Fri., 2.30 to 4 p.m. and 7 to 9 p.m.; Wed. 2.30 to 3.30 p.m.; Sat. 7 to 9 p.m. Located in schoolhouse. 13 mags. rec'd regularly.

Total vols. 1761. Added 95; ret'd 11. Cardholders 370. Added 36; cancelled 7. Circulation 1623: fiction 846; juvenile 252; misc. 318; current mags. 207.

EL MONTE UNION HIGH SCHOOL LIBRARY. L. W. Babcock, Prin. Est. 1903.

Teachers 10; pupils 120.

See El Monte Branch, Los Angeles Co. Free Library and . . .

El Venado (P. O. Santa Monica).

EL VENADO BRANCH, LOS ANGELES CO. FREE LIBRARY. Mrs Lucy E. Fowble, Custodian. Est. Dec. 1914. Located in residence.

Total vols. 111. Cardholders 13.

Branch closed at present.

LOS ANGELES CO.—Continued.

Florence (P. O. 2017 Hudson st., Los Angeles).

FLORENCE BRANCH, LOS ANGELES CO. FREE LIBRARY. Edna M. Bailey, Custodian. Est. May, 1914. Reading room open Mon., Wed., Thurs. and Sat., 7 to 9 p.m.; Tues. and Fri., 2 to 4.30 p.m. Located in schoolhouse. 7 mags. rec'd regularly.

Total vols. 697. Added 143; ret'd 32. Cardholders 482. Added 44; cancelled 5. Circulation 1767: fiction 1054; juvenile 411; misc. 207; current mags. 95.

Gallatin (P. O. Rivera).

GALLATIN BRANCH, LOS ANGELES CO. FREE LIBRARY. Bertha Nelson, Custodian. Est. Dec. 1913. Open Mon. and Thurs. 2 to 5 p.m. Located in schoolhouse. 7 mags. rec'd regularly.

Total vols. 620. Added 62; ret'd 42. Cardholders 89. Added 7. Circulation 466: fiction 228; juvenile 149; misc. 64; current mags. 25.

Gardena.

GARDENA BRANCH, LOS ANGELES CO. FREE LIBRARY has been discontinued, as Gardena is now within the city limits of Los Angeles.

Glendale.

GLENDALE FREE PUBLIC LIBRARY. Mrs J. C. Danford, Lib'n. Est. Feb. 26, 1906; as F. P. Aug. 14, 1907. Annual income $4217.68, library tax being 1m. on dollar. 4 employees, incl. janitor. Open to public daily except Sundays 10 a.m. to 8.30 p.m. Owns $12,500 Carnegie bldg. 78 mags. (66 for circulation) and 11 newspapers rec'd regularly. Library trustees monthly meeting first Thursday.

Total vols. 5520. Added 617: purchase 607; gift 10. Ret'd 156. Cardholders 5457. Added 214. Circulation 11,427: fiction 5609; juvenile 2820; misc. 1802; bound mags. 14; current mags. 1182.

A bulletin for adults was issued Oct. 8 in the Glendale *News*.

GLENDALE UNION HIGH SCHOOL LIBRARY. George U. Moyse, Prin. Edith May Church, Lib'n. Est. 1901. 28 periodicals rec'd regularly.

Total vols. 4345. Added 254: purchase 207; gift 13; binding 34. Teachers 28; pupils 541.

Glendora.

GLENDORA [FREE] PUBLIC LIBRARY. Miss Harriet Gifford, Lib'n. Est. Apr. 10, 1911; as F. P. May 20, 1912. Annual income 1915–16, $1600, library tax being 1.75m. on dollar. 1 employee. Open to

LOS ANGELES CO.—Continued.

Glendora—Continued.

public daily except Sun. 2 to 5.30 and 7 to 8.30 p.m. Rents room for $20 per mo. 9 mags. (all for circulation) and 4 newspapers rec'd regularly. Library trustees monthly meeting second Wednesday.

Total vols. a. 2013. Added 349: purchase 329; gift 20. Cardholders a. 987. Added 61. Circulation 3171: fiction 2237; juvenile 679; misc. 165; current mags. 90.

Graham (P. O. R. 3, Box 391, Los Angeles).

GRAHAM BRANCH, LOS ANGELES CO. FREE LIBRARY. Mrs S. E. Wells, Custodian. Est. April, 1915. Open Mon. and Thurs. 2 to 5 p.m. Located in schoolhouse.

Total vols. 495. Added 140; ret'd 5. Cardholders 308. Added 88; cancelled 7. Circulation 2260: fiction 1173; juvenile 749; misc. 338.

Grant (P. O. Redondo Beach).

GRANT BRANCH, LOS ANGELES CO. FREE LIBRARY. Miss Ruby Cobb, Custodian. Est. Nov. 1914. Located in schoolhouse. 7 mags. rec'd regularly.

Total vols. 444. Added 64. Cardholders 125. Added 22. Circulation 737: fiction 398; juvenile 235; misc. 133; current mags. 71.

Harbor City.

A branch of the Los Angeles Co. Free Library has been requested by Harbor City and is being prepared for.

Hawthorne.

HAWTHORNE BRANCH, LOS ANGELES CO. FREE LIBRARY. Adolf Butler, Custodian. Est. Oct. 1913. Reading room open Thurs. 2 to 5 p.m. Located in schoolhouse. 9 mags. rec'd regularly.

Total vols. 820. Added 64; ret'd 56. Cardholders 300. Added 33; cancelled 1. Circulation 1091: fiction 405; juvenile 356; misc. 143; current mags. 187.

Hermon.

*LOS ANGELES F. M. SEMINARY LIBRARY. E. A. Holtwick, Prin. Est. 1903. 10 mags. and 10 newspapers rec'd regularly.

Total vols. 1780. Teachers 10; pupils 150.

Hermosa Beach (P. O. 1410 Strand, Hermosa Beach).

HERMOSA BEACH BRANCH, LOS ANGELES CO. FREE LIBRARY. Miss Alice K. McWilliams, Custodian. Est. June 27, 1913. Reading room open daily 2 to 5

LOS ANGELES CO.—Continued.

Hermosa Beach—Continued.

and Tues. and Thurs. 7 to 8.30 p.m. Located on Municipal Pier. 14 mags. rec'd regularly.

Total vols. 1361. Added 138; ret'd 31. Cardholders 1049. Added 63. Circulation 2606: fiction 1619; juvenile 442; misc. 449; current mags. 96.

Huntington Park.

HUNTINGTON PARK BRANCH, LOS ANGELES CO. FREE LIBRARY. Mrs Virginia Byam, Custodian. Est. Aug. 1913. Reading room open Tues., Thurs. and Sat. 3 to 5 and 7 to 9 p.m. Located in City Hall. 10 mags. rec'd regularly.

Total vols. 1256. Added 126; ret'd 98. Cardholders 1022. Added 99; cancelled 3. Circulation 4128: fiction 2051; juvenile 937; misc. 708; current mags. 432.

HUNTINGTON PARK UNION HIGH SCHOOL LIBRARY. J. E. McKown, Prin. Est. 1909. 9 mags. and 1 newspaper rec'd regularly.

Total vols. a. 600. Teachers 13; pupils 140.

No news items rec'd.

Hyde Park.

HYDE PARK BRANCH, LOS ANGELES CO. FREE LIBRARY. Mrs Jessie H. Wilson, Custodian. Est. June 28, 1913. Reading room open Wed. and Sat. 2 to 5 and 7 to 9 p.m. Located in store bldg. 11 mags. rec'd regularly.

Total vols. 1156. Added 67; ret'd 31. Cardholders 199. Added 21; cancelled 17. Circulation 1032: fiction 529; juvenile 128; misc. 124; current mags. 251.

Inglewood.

INGLEWOOD BRANCH, LOS ANGELES CO. FREE LIBRARY. Mrs A. F. Clark, Custodian. Est. May 22, 1913. Reading room open Mon. 2 to 6 p.m., Thurs. and Sat. 2 to 8 p.m. Located in library bldg. 15 mags. rec'd regularly.

Total vols. 1321. Added 60; ret'd 14. Cardholders 899. Added 55; cancelled 31. Circulation 4512: fiction 3092; juvenile 651; misc. 603; current mags. 166.

INGLEWOOD UNION HIGH SCHOOL LIBRARY. George M. Green, Prin. Est. 1905. 10 mags. and 12 newspapers rec'd regularly.

Total vols. a. 1500. Teachers 13; pupils 170.

No news items rec'd.

Irwindale.

IRWINDALE BRANCH, LOS ANGELES CO. FREE LIBRARY. Miss Phœbe Brown, Custodian. Est. Oct. 1913. Open daily 8.30

LOS ANGELES CO.—Continued.

Irwindale—Continued.

a.m. to 1.30 p.m. and 4 to 6 p.m. Located at S. P. Station. 8 mags. rec'd regularly.

Total vols. 404. Added 112; ret'd 77. Cardholders 157. Added 9; cancelled 4. Circulation 583: fiction 315; juvenile 90; misc. 39; current mags. 139.

La Cañada (P. O. Los Angeles, R. F. D. No. 13).

LA CAÑADA BRANCH, LOS ANGELES CO. FREE LIBRARY. Miss Helen Cooper, Custodian. Est. May 19, 1913. Open Tues., Thurs. and Sat. 8 a.m. to 9 p.m. Located in schoolhouse. 10 mags. rec'd regularly.

Total vols. 698. Added 38; ret'd 14. Cardholders 168. Added 11; cancelled 62. Circulation 732: fiction 367; juvenile 151; misc. 87; current mags. 127.

La Crescenta (Exp. Glendale).

LA CRESCENTA BRANCH, LOS ANGELES CO. FREE LIBRARY. Mrs Belle F. Miller, Custodian. Est. Nov., 1914. Open Tues. and Fri., 1.30 to 5 p.m. Located in church. 5 mags. rec'd regularly.

Total vols. 484. Added 80; ret'd 49. Cardholders 111. Added 34; cancelled 3. Circulation 886: fiction 551; juvenile 118; misc. 79; current mags. 138.

Laguna (P. O. Laguna, 3999 Stevenson ave.).

LAGUNA BRANCH, LOS ANGELES CO. FREE LIBRARY. Miss Hilda St. Martin, Custodian. Est. Apr., 1914. Located in a store. 6 mags. rec'd regularly.

Total vols. 454. Added 67; ret'd 63. Cardholders 432. Added 49; cancelled 15. Circulation 1649: fiction 735; juvenile 535; misc. 351; current mags. 28.

Lamanda Park (Care Rev. M. C. Hartzell).

LAMANDA PARK BRANCH, LOS ANGELES CO. FREE LIBRARY. Mrs Heber Carson, Custodian. Est. May 28, 1913. Reading room open daily 2 to 5 p.m., Mon. and Wed. 7 to 8 p.m., Sat. 7 to 9 p.m. Located in schoolhouse. 10 mags. rec'd regularly.

Total vols. 1238. Added 358; ret'd 137. Cardholders 415. Added 121; cancelled 17. Circulation 2415: fiction 935; juvenile 797; misc. 447; current mags. 236.

Lancaster.

LANCASTER BRANCH, LOS ANGELES CO. FREE LIBRARY. Miss L. M. Waldron, Custodian. Est. June 24, 1913. Reading room open daily except Sun., 1 to 5 and 7 to 8.30 p.m. Located in store. 11 mags. rec'd regularly.

Total vols. 1082. Added 65; ret'd 10. Cardholders 502. Added 39; cancelled 69.

LOS ANGELES CO.—Continued.

Lancaster—Continued.

Circulation 1282: fiction 798; juvenile 215; misc. 125; current mags. 144.

ANTELOPE VALLEY UNION HIGH SCHOOL LIBRARY. Watson L. Johns, Prin. Est. Oct. 21, 1912. 4 mags. rec'd regularly.

Total vols. a. 118. Teachers 6; pupils 40. No news items rec'd.

Lang.

LANG BRANCH, LOS ANGELES CO. FREE LIBRARY. Mr T. Woodbridge, Custodian. Est. Aug. 1914. Located in store. 7 mags. rec'd regularly.

Total vols. 282. Added 66. Cardholders 43. Added 21; cancelled 21. Circulation 198: fiction 166; current mags. 32.

Lankershim.

LANKERSHIM BRANCH, LOS ANGELES CO. FREE LIBRARY. Mrs G. A. Tidrick, Custodian. Est. Nov. 1914. Reading room open Mon., Wed. and Sat. Located in newspaper office. 7 mags. received regularly.

Total vols. 599. Added 87; ret'd 6. Cardholders 277. Added 36; cancelled 21. Circulation 1197: fiction 775; juvenile 212; misc. 120; current mags. 90.

Laurel Canyon.

LAUREL CANYON BRANCH, LOS ANGELES CO. FREE LIBRARY. Mrs. J. W. Park, Custodian. Est. Oct., 1915. Reading room open Wed. and Sat. afternoons. Located in club house.

Total vols. 381. Cardholders 82. Circulation 603: fiction 299; juvenile 101; misc. 139; current mags. 64.

La Vina (P. O. R.F.D. No. 2, Pasadena; exp. Pasadena).

LA VINA BRANCH, LOS ANGELES CO. FREE LIBRARY. Fred E. Nicholls, Custodian. Est. Nov. 1914. Reading room located in La Vina Sanitarium.

Total vols. 318. Added 104. Cardholders 46. Added 21; cancelled 30. Circulation 1150: fiction 558; juvenile 34; misc. 81; current mags. 477.

Lawndale.

LAWNDALE BRANCH, LOS ANGELES CO. FREE LIBRARY. Miss Helen Buss, Custodian. Est. Dec. 1913. Reading room open Mon., Tues., Wed. and Thurs. 3.30 to 4.30 p.m. Located in library bldg. 8 mags. rec'd regularly.

Total vols. 706. Added 63; ret'd 39. Cardholders 191. Added 10; cancelled 1. Circulation 789: fiction 418; juvenile 87; misc. 83; current mags. 201.

LOS ANGELES CO.—Continued.

Leona School Dist. (P. O. and exp Palmdale).

LEONA SCHOOL DIST. BRANCH, LOS ANGELES CO. FREE LIBRARY. Eva F. Young, Custodian. Est. Mar. 1915.

Total vols. 375. Added 67; ret'd 2. Cardholders 51. Added 5. Circulation 216: fiction 129; juvenile 21; misc. 66.

Littlerock (Exp. Palmdale).

LITTLEROCK BRANCH, LOS ANGELES CO. FREE LIBRARY. Mrs L. A. Bones, Custodian. Est. Aug. 1914. Located in residence. 6 mags. rec'd regularly.

Total vols. 268. Added 70; ret'd 40. Cardholders 38. Added 1; cancelled 20. Circulation 347: fiction 126; juvenile 54; misc. 70; current mags. 97.

Llano (Exp. Palmdale).

LLANO BRANCH, LOS ANGELES CO. FREE LIBRARY. Mrs. B. A. Mathewson, Custodian. Est. Aug., 1914. Reading room located in club house. 6 mags. rec'd regularly.

Total vols. 757. Added 132; ret'd 11. Cardholders 397. Added 139; cancelled 14. Circulation 2869: fiction 1632; juvenile 773; misc. 312; current mags. 152.

Lomita.

LOMITA BRANCH, LOS ANGELES CO. FREE LIBRARY. Miss Edith Smith, Custodian. Est. June, 1914. Located in club house. 8 mags. rec'd regularly.

Total vols. 537. Ret'd 4. Cardholders 259. Added 24. Circulation 962: fiction 613; juvenile 202; misc. 107; current mags. 40.

Long Beach.

§‖LONG BEACH [FREE] PUBLIC LIBRARY. Miss Zaidee Brown Lib'n. Est. 1895; as F. P. 1901. Annual income 1915–16, $25,135, library tax being .775m. on dollar. 18 employees incl. janitor. 1 branch. Open to public daily; week days 9 a.m. to 9 p.m.; Sundays 2 to 9 p.m. Owns $47,000 Carnegie bldg. and $2100 Alamitos branch bldg. 238 mags. (all for circulation) and 62 newspapers rec'd regularly.

Total vols. 39,333. Added 1370: purchase 1024; gift 232; binding 113; found 1. Discarded 217. Cardholders 19,377. Added 1237; renewed 355. Circulation 65,302: fiction 31,303; juvenile 10,202; misc. 15,358; bound mags. 410; current mags. 5905; pay books 2124. Pictures and views 9429. Vols. in branch 2422; cardholders 686; circulation (books) 5082; pictures and views 996.

Through the co-operation of the art department of the High School, the library

LOS ANGELES CO.—Continued.

Long Beach—Continued.

is having a series of good exhibits in the Art Galley. Those presented so far were sent by Mr. Benj. C. Brown, the Printmakers' Club, Mr. Maurice Brown and Mr. C. P. Townsley.

An ordinance creating the office of Matron for the Public Library Comfort Station was passed Oct. 6, 1915.—Long Beach *Telegram*, O 8.

Miss Cordelia Adele Teal has presented the library with nearly a hundred volumes from her private library.—Long Beach *Telegram*, O 6.

ALAMITOS BRANCH, LONG BEACH PUBLIC LIBRARY. Minnie Stow, Custodian. Est. 1897; became Branch, Long Beach P. L., Feb. 10, 1910. Reading room open Tues., Thurs. and Sat. 2 to 6 p.m. Located in $2100 branch bldg., 1636 E. Third st. 16 mags. rec'd regularly (all for circulation).

Total vols. 2422. Added 290; ret'd 127. Cardholders 686. Added 52. Circulation 5082: fiction 2267; juvenile 1823; misc. 371; bound mags. 86; current mags. 519; pay books 16. Views circulated 996.

BURNETT BRANCH, LONG BEACH PUBLIC LIBRARY discontinued. Books loaned through teachers.

ELEVENTH ST. BRANCH, LONG BEACH PUBLIC LIBRARY discontinued. Books loaned through teachers.

HEALD'S BUSINESS COLLEGE LIBRARY. V. E. Nielson, Prin. Est. 1902.

Total vols. a. 125. Pupils 100.

LONG BEACH POLYTECHNIC HIGH SCHOOL LIBRARY. David Burcham, Prin. Mrs Violet M. Gresham, Lib'n. Est. 1895. 1 employee. Located cor. 16th st. and Atlantic ave. 53 mags. and 1 newspaper rec'd regularly.

Total vols. a. 7275. Added 297. Teachers 67.

Lordsburg.

LORDSBURG PUBLIC LIBRARY AND BRANCH, LOS ANGELES CO. FREE LIBRARY. Miss Mary McCoy, Lib'n. Est. 1902; turned over to city Dec. 1907, and open again to public a. Jan. 1909. Branch Co. Free Library est. Sept. 1914. 2 employees, incl. janitor. Reading room open to public Tues. and Thurs., 2 to 5 and 7 to 9 p.m., Saturdays, 2 to 5 and 7 to 8 p.m. 34 mags. rec'd regularly.

Total vols. a. 531.

Total vols. from Co. 875. Added 209; ret'd 13. Cardholders 532. Added 61; cancelled 5. Circulation 3039: fiction 1304; juvenile 632; misc. 214; current mags. 889.

LOS ANGELES CO.—Continued.

Lordsburg—Continued.

BONITA UNION HIGH SCHOOL LIBRARY. Arthur Durward, Prin. Est. 1903. 9 mags. rec'd regularly.

Total vols. a. 1176. Teachers 10; pupils 123.

No news items rec'd.

Los Angeles.

‡§LOS ANGELES [FREE] PUBLIC LIBRARY. Everett R. Perry, Lib'n. Est. Dec. 1872; as F. P. July, 1891. Annual income 1915–16, $179,696, library tax being .4m. on dollar. 123 employees incl. janitors and pages. 109 branches, of which 27 have reading rooms. Open to public daily, week days 9 a.m. to 9 p.m., Sun. 1 to 9 p.m. Rents quarters in Metropolitan bldg. for main library, 1–12 of $22,000 per mo. Owns $12,000 Carnegie branch bldg. at San Pedro, $15,250 Carnegie branch bldg. at Hollywood, $38,000 Carnegie branch bldg. at Vermont Square, $35,000 Carnegie Arroyo Seco branch bldg. and $35,000 Carnegie Vernon branch bldg. Rents branch buildings $295 per mo. 608 mags. (500 for circulation) and 123 newspapers rec'd regularly. Library trustees semi-monthly meetings second working day and third Fridays.

Total vols. 260,452. Added 9417: purchase 8976; gift 177; binding 264. Discarded 1583; rep'd 5494; reb'd 4037. Cardholders 106,119. Added 11,688; renewed 62; expired 7124; surrendered 355. Circulation 222,642: fiction 112,376; juvenile 21,026; misc. 70,691; bound mags. 1920; current mags. 16,629. Vols. in branches 93,732; cardholders 53,944; circulation 239,770. Vols. in deposit stations 8160; circulation 33,244. Issued juvenile Christmas book lists.

A campaign for a $2,000,000 library site and building has been started.—Los Angeles *Examiner*, N 27

G. W. Gilbreth and Co. were the lowest bidders for the erection of a Carnegie branch building to be erected at First and Chicago sts. The bid was $24,666. This is for the Boyle Heights branch.—Los Angeles *Examiner*, N 14

Plans of C. H. Russell for the East Hollywod branch have been accepted by the Los Angeles Library Board and forwarded to the Carnegie Corporation. It will be located at Santa Monica boulevard and Madison avenue.—Los Angeles *Times*, N 28

ALPINE DAY SCHOOL DEPOSIT STATION, LOS ANGELES PUBLIC LIBRARY. Located at Alpine and Centennial sts.

Circulation 1116.

LOS ANGELES CO.—Continued.

Los Angeles—Continued.

ALPINE NIGHT SCHOOL DEPOSIT STATION, LOS ANGELES PUBLIC LIBRARY. Located at Alpine and Centennial sts.

Circulation 375.

*ANGELUS UNIVERSITY LIBRARY. R. H. Whitten, Pres. Est. Oct. 22, 1907. For use of institution only. Located at 924 Beacon st. 84 periodicals rec'd regularly.

Total vols. 3100. Instructors 56. Students take courses by correspondence.

No news items rec'd.

ANNE ST. SCHOOL DEPOSIT STATION, LOS ANGELES PUBLIC LIBRARY. Located at N. Main and Anne sts.

Circulation 905.

ARROYO SECO BRANCH, LOS ANGELES PUBLIC LIBRARY. Miss Frances R. Foote, Custodian. Est. as Garvanza Branch, June, 1902. Open week days 9 a.m. to 9 p.m., Sun. (reading room) 2 to 6 p.m. Located in $36,000 Carnegie branch bldg., cor. Pasadena and Piedmont aves. 34 periodicals rec'd regularly.

Total vols. 7137. Added 577; ret'd 450. Cardholders 4332. Circulation 17,186.

ARTHUR LETTS' EMPLOYEES ASSOCIATION DEPOSIT STATION, LOS ANGELES PUBLIC LIBRARY. Located 4th and Broadway.

Circulation 1148.

BARLOW MEDICAL LIBRARY. Dr Stanley P. Black, Pres. Mrs. Katherine Ingham, Lib'n. Est. Feb., 1907. Annual income rec'd from membership fees of $25 per yr. and other sources. Open free to all professional men and students daily except Sundays and 4 holidays, 9 a.m. to 5 p.m. Essentially for reference, but members of assoc., under certain conditions may take out literature. The Barlow Medical Library Assoc. owns bldg., which, exclusive of lot and furnishings, cost $22,000, the gift of Dr W. Jarvis Barlow, 742 N. Broadway. 140 medical journals rec'd regularly. The library subscribes for 30, the rest being exchanges rec'd by two medical journals of Los Angeles. Annual meeting of assoc. Nov. 30.

Total vols. a. 10,000. Added 105: purchase 103; gift 2. Members 102.

German journals discontinued on account of the war.

BARTON HILL SUB-BRANCH, LOS ANGELES PUBLIC LIBRARY. Gertrude Holmblod, Custodian. Open Tues. and Fri. 2.30 to 5 p.m. Located in San Pedro.

Total vols. 646. Added 39; ret'd 16. Circulation 735.

LOS ANGELES CO.—Continued.

Los Angeles—Continued.

BELL DRUG CO. DEPOSIT STATION, LOS ANGELES PUBLIC LIBRARY. Located 16th and Arlington sts.

Circulation 644.

BELVEDERE SCHOOL DEPOSIT STATION, LOS ANGELES PUBLIC LIBRARY. Located 1st and Rowan sts.

Circulation 296.

BOYLE HEIGHTS BRANCH, LOS ANGELES PUBLIC LIBRARY. Miss Alice MacDonald, Custodian. Est. 1903. Open Mon. to Fri. 1 to 9 p.m., Sat. 9 a.m. to 9 p.m. Located at 1964 East First st. 37 periodicals rec'd regularly.

Total vols. 5290. Added 634; ret'd 599. Cardholders 4840. Circulation 18,224.

BOYLE HEIGHTS INTERMEDIATE SCHOOL DEPOSIT STATION, LOS ANGELES PUBLIC LIBRARY. Located 6th and Soto sts.

Circulation 268.

BRIDGE ST. SCHOOL DEPOSIT STATION, LOS ANGELES PUBLIC LIBRARY. Located Enchardin and Bridge sts.

Circulation 494.

BROWNSON HOUSE DEPOSIT STATION, LOS ANGELES PUBLIC LIBRARY. Located 711 Jackson st.

Circulation 133.

BROWNSTEIN, LOUIS, CO. FACTORY DEPOSIT STATION, LOS ANGELES PUBLIC LIBRARY. Located 7th and Los Angeles sts.

Circulation 230.

CALIFORNIA SOCIETY SONS OF THE REVOLUTION AND CALIFORNIA SOCIETY OF COLONIAL WARS LIBRARY. Willis M. Dixon, Lib'n. Est. May, 1893. Income rec'd from societies. No paid employees. Open to members of the society and those recommended by members at all times, as each member has a key. Located in 621–5 Citizens' National Bank bldg. 15 periodicals rec'd regularly.

Total vols. S. R. and S. C. W. a. 2500. Members S. R. a. 225; S. C. W. a. 110.

No news items rec'd.

CASTELAR STREET SCHOOL DEPOSIT STATION, LOS ANGELES PUBLIC LIBRARY. Located Castelar and College sts.

Circulation 244.

CENTRAL AVENUE BRANCH, LOS ANGELES PUBLIC LIBRARY. Miss Alice Scheck, Custodian. Est. Nov. 1901. Open Mon. to Fri. 1 to 9 p.m., Sat. 9 a.m. to 9 p.m. Located 2707 Central ave. 34 periodicals rec'd regularly.

Total vols. 4722. Added 369; ret'd 176. Cardholders 3444. Circulation 16,244.

LOS ANGELES CO.—Continued.

Los Angeles—Continued.

CHURCH OF THE REDEEMER DEPOSIT STATION, LOS ANGELES PUBLIC LIBRARY. Located 36th and Vermont sts.

Circulation 280.

COLEGROVE SUB-BRANCH, LOS ANGELES PUBLIC LIBRARY. Miss Caryl Coman, Custodian. Open Mon. 7 to 9 p.m., Wed. and Fri. 3 to 6.30 and 7 to 9 p.m. Located Santa Monica blvd. and Vine st.

Total vols. 287. Added 325; ret'd 38. Cardholders 434. Circulation 2138.

COLEMAN HOUSE DEPOSIT STATION, LOS ANGELES PUBLIC LIBRARY. Located 402 Beanchet st.

Circulation 292.

CORNWELL ST. SCHOOL DEPOSIT STATION, LOS ANGELES PUBLIC LIBRARY. Located Sheridan and Cornwell sts.

Circulation 989.

CUMNOCK SCHOOL DEPOSIT STATION, LOS ANGELES PUBLIC LIBRARY. Located 1500 S. Figueroa st.

Circulation 264.

CUSTER AVE. INTERMEDIATE SCHOOL DEPOSIT STATION, LOS ANGELES PUBLIC LIBRARY.

Circulation 7.

DAYTON HEIGHTS SCHOOL DEPOSIT STATION, LOS ANGELES PUBLIC LIBRARY. Located Clinton and Westmoreland sts.

Circulation 755.

*DISTRICT COURT OF APPEAL, 2D DIST., LIBRARY. W. H. Morris, Lib'n. Est. Mar. 1908. Income rec'd from part of court fees. 1 employee. For use of appellate judges only, and not open to public except at sessions of court, when it is used by lawyers for reference. Located in International Bank bldg., 10th floor. Open daily 9 a.m. to 5 p.m. 3 periodicals rec'd regularly.

Total vols. a. 6838.

No additions reported.

DOMINQUEZ SCHOOL DEPOSIT STATION, LOS ANGELES PUBLIC LIBRARY.

Circulation 40.

EAST FIRST ST. SCHOOL DEPOSIT STATION. LOS ANGELES PUBLIC LIBRARY. Located 1st and Saratoga sts.

Circulation 109.

EAST LOS ANGELES BRANCH, LOS ANGELES PUBLIC LIBRARY. Miss Zita Bailey, Custodian. Est. Oct., 1909. Open Mon. to Fri. 1 to 9 p.m., Sat. 9 a.m. to 9 p.m. Located 2603 North Broadway. 38 periodicals rec'd regularly.

Total vols. 5150. Added 270; ret'd 250. Cardholders 3843. Circulation 18,011.

LOS ANGELES CO.—Continued.

Los Angeles—Continued.

ECHO PARK PLAYGROUND BRANCH, LOS ANGELES PUBLIC LIBRARY. Miss Jane Dick, Custodian. Est. May, 1905. Open Tues. 2 to 9 p.m., Thurs. 2 to 5 p.m., Sat. 10 a.m. to 5 p.m. Located 1620 Bellevue ave. 18 periodicals rec'd regularly.

Total vols. 2900. Added 212; ret'd 198. Cardholders 1846. Circulation 5925.

EUCLID AVE. SCHOOL DEPOSIT STATION, LOS ANGELES PUBLIC LIBRARY. Located Stephenson and Euclid aves.

Circulation 500.

EUCLID HEIGHTS PARENT-TEACHERS' ASSOC. DEPOSIT STATION, LOS ANGELES PUBLIC LIBRARY. Located at Stephenson and Euclid aves.

Circulation 534.

FIFTY-SECOND ST. SCHOOL DEPOSIT STATION, LOS ANGELES PUBLIC LIBRARY. Located 52d and Hoover sts.

Circulation 72.

FIGUEROA SUB-BRANCH, LOS ANGELES PUBLIC LIBRARY. Grace Coolidge, Custodian. Open week days 3 to 5 p.m., Sat. and Mon. 7 to 9 p.m. also.

Circulation 1200.

FLORENCE CRITTENTON HOME DEPOSIT STATION, LOS ANGELES PUBLIC LIBRARY. Located 234 E. Ave. 33.

Circulation 42.

FORTY-NINTH STREET SCHOOL DEPOSIT STATION, LOS ANGELES PUBLIC LIBRARY. Located 49th st. and MrKinley ave.

Circulation 96.

FOURTEENTH STREET SCHOOL DEPOSIT STATION, LOS ANGELES PUBLIC LIBRARY. Located 14th st. near Naoma.

Circulation 369.

FRIENDS' CHURCH DEPOSIT STATION, LOS ANGELES PUBLIC LIBRARY. Located 308 S. Fremont ave.

Circulation 99.

GARDENA AGRICULTURAL HIGH SCHOOL LIBRARY. J. B. Lillard, Prin. Aurora La Gue, Lib'n. Est. 1905. 1 employee. 33 mags. rec'd regularly.

Total vols. a. 1500. Teachers 19; pupils 325.

No statistics rec'd.

GARDENA SUB-BRANCH, LOS ANGELES PUBLIC LIBRARY. Ray Jennings, Custodian. Open Wed. and Fri. 2 to 9 p.m. Located at 402 Beauchet st. 7 periodicals rec'd regularly.

Total vols. 917. Cardholders 430. Circulation 2358.

LOS ANGELES CO.—Continued.

Los Angeles—Continued.

GARDNER ST. SCHOOL DEPOSIT STATION, LOS ANGELES PUBLIC LIBRARY.

Circulation 393.

*GIRLS' COLLEGIATE SCHOOL LIBRARY AND DEPOSIT STATION, LOS ANGELES PUBLIC LIBRARY. Misses Alice K. Parsons and Jeanne N. Dennen, Prins. Est. 1892. Located Adams and Hoover sts. 8 mags. and 5 newspapers rec'd regularly.

Total vols. a. 1500. Teachers 25; pupils 150.

Circulation of Deposit Station books, 141.

GRANT SCHOOL DEPOSIT STATION, LOS ANGELES PUBLIC LIBRARY. Located at Wilton place and Harold way.

Circulation 65.

HALL OF RECORDS DEPOSIT STATION, LOS ANGELES PUBLIC LIBRARY. Located, Broadway, Temple and New High sts.

Circulation 395..

HAMBURGER DEPARTMENT STORE DEPOSIT STATION, LOS ANGELES PUBLIC LIBRARY. Located Broadway and Eighth st.

Circulation 289.

*HARVARD MILITARY SCHOOL LIBRARY. Rev Robert Gooden, Prin. Est. 1900. Located in school bldg., Western ave., cor. 16th. 10 mags. and 2 newspapers rec'd regularly.

Total vols. a. 1000. Teachers 23; pupils 130.

HAZARD PLAYGROUND BRANCH, LOS ANGELES PUBLIC LIBRARY. Miss Jane Dick, Custodian. Est. May, 1912. Open Tues. 2 to 8.30 p.m., Fri. 2 to 5 p.m. Located in the Marengo Heights school bldg. 10 periodicals rec'd regularly.

Total vols. 1550. Added 184; ret'd 188. Cardholders 282. Circulation 3295.

HEWITT STREET SCHOOL DEPOSIT STATION, LOS ANGELES PUBLIC LIBRARY. Located Hewitt near E. 1st st.

Circulation 318.

*HISTORICAL SOCIETY OF SOUTHERN CALIFORNIA LIBRARY. J. M. Guinn, Sec. Est. Nov. 1, 1883. Annual income a. $225, rec'd from membership dues. No paid employees. Located in Museum History Science and Art bldg. in Exposition Park. 10 periodicals rec'd regularly (all for circulation). No newspapers rec'd regularly. Annual meeting of society Dec. 1; monthly meeting first Monday.

Total vols. 2133. Added 21 by gift. Members 77.

LOS ANGELES CO.—Continued.

Los Angeles—Continued.

HOLLENBECK HOME DEPOSIT STATION, LOS ANGELES PUBLIC LIBRARY. Located 573 South Boyle ave.

Circulation 481.

HOLLYWOOD BRANCH, LOS ANGELES PUBLIC LIBRARY. Mrs Eleanor B. Jones, Lib'n. Est. as F. P. Apr. 18, 1906; became branch Los Angeles P. L. Feb. 7, 1910. Open to public, week days 9 a.m. to 9 p.m, Sun. 2 to 6 p.m. Located in $15,250 Carnegie branch bldg., corner Hollywood ave. and Ivar st. 33 mags. and 37 newspapers rec'd regularly.

Total vols. 13,088. Added 472; ret'd 236. Cardholders 5730. Circulation 20,188.

HOLLYWOOD HIGH SCHOOL LIBRARY, Wm. H. Snyder, Prin. Statie M. Weber, Lib'n. Est. 1903. 1 employee. 38 periodicals rec'd regularly.

Total vols. 3475. Added 200 by purchase. Teachers 60; pupils 1442.

IMMACULATE HEART COLLEGE LIBRARY. Sister Redempta, Prin. Est. 1906. Located in Hollywood section of Los Angeles. 37 periodicals rec'd regularly.

Total vols. a. 6000. Teachers 15; pupils 175.

No statistics rec'd.

JAPANESE CHRISTIAN INSTITUTE DEPOSIT STATION, LOS ANGELES PUBLIC LIBRARY. Located 9th and Wall sts.

Circulation 24.

JEFFERSON SUB-BRANCH, LOS ANGELES PUBLIC LIBRARY. Miss Caryl Cowan, Custodian. Est. Nov. 1, 1915. Open week days 3 to 5:30 and 7 to 9 p.m. Located 2065 West Jefferson st.

Total vols. 903. Added 541; ret'd 67. Cardholders 593. Circulation 4011.

JUNIOR SOCIAL AND EDUCATIONAL LEAGUE DEPOSIT STATION, LOS ANGELES PUBLIC LIBRARY. Located at 415 N. Broadway.

Circulation 44.

KROTONA INSTITUTE OF THEOSOPHY, LIBRARY OF THE. C. J. Van Vliet, Lib'n. Est. 1912. Located at Krotona, head of Vista Del Mar ave., at Hollywood. 50 mags. and 2 newspapers rec'd regularly.

Total vols. 3600.

No news items rec'd.

LINCOLN HIGH SCHOOL LIBRARY AND DEPOSIT STATION, LOS ANGELES PUBLIC LIBRARY. Burt O. Kinney, Prin. Ella S. Morgan, Lib'n. Est. Sept., 1913. Located cor. N. Broadway and Pritchard st. 53 mags. and 1 newspaper rec'd regularly.

LOS ANGELES CO.—Continued.

Los Angeles—Continued.

Total vols. 2829. Added 104 by purchase. Teachers 58; pupils 1100. Circulation 5373.

Circulation of Deposit Station books, 141.

LOGAN ST. SCHOOL DEPOSIT STATION, LOS ANGELES PUBLIC LIBRARY. Located Logan near Montana st.

Circulation 211.

LOMITA SCHOOL DEPOSIT STATION, LOS ANGELES PUBLIC LIBRARY. Located on Weston st.

Circulation 12.

LORENA ST. SCHOOL DEPOSIT STATION, LOS ANGELES PUBLIC LIBRARY. Located at Lorena st. and Venice ave.

Circulation 138.

LORETO CIVIC CENTER DEPOSIT STATION, LOS ANGELES PUBLIC LIBRARY. Located at Loreto st. and Arroyo Seco ave.

Circulation 296.

LORETO ST. SCHOOL DEPOSIT STATION, LOS ANGELES PUBLIC LIBRARY. Located at Loreto st. and Arroyo Seco ave.

Circulation 198.

LOS ANGELES ACADEMY LIBRARY. Academy discontinued.

LOS ANGELES CHAMBER OF MINES AND OIL, MINING AND SCIENTIFIC LIBRARY. Warren C. Kennedy, Pres. G. M. Swindell, Sec. F. J. H. Merrill, Chairman, Library Committee. Est. 1907. Maintained by organization. Open to members and to public for reference only, daily except Sundays and legal holidays, 9 a.m. to 5 p.m. Located at room 300, Germain bldg., 224 South Spring st. 44 mags. and 97 newspapers rec'd regularly.

Total vols. a. 1605.

No statistics rec'd.

LOS ANGELES CITY DIRECTORY LIBRARY. R. L. Polk, in charge. Est. 1880. Income rec'd from company. Annual amt. spent for library a. $1800. Open to public free for reference, but small charge for looking up addresses, etc., week days 8 a.m. to 5 p.m. Located in Suite 818, Broadway Central bldg.

Total vols. 312.

The directories are renewed annually.

No news items rec'd.

LOS ANGELES CO. farm, free, hall, hospital, institute of technology, law and teachers' libraries are the first listed under Los Angeles co.

LOS ANGELES CO.—Continued.

Los Angeles—Continued.

LOS ANGELES HIGH SCHOOL LIBRARY AND DEPOSIT STATION, LOS ANGELES PUBLIC LIBRARY. W. H. Housh, Prin. Miss Lucy Lay, Lib'n. Est. 1872. 2 employees. Located N. Hill st. and Fort Moore place. 55 mags. and 5 newspapers rec'd regularly.

Total vols. 9538. Added 438: purchase 428; gift 10. Teachers 90; pupils 1900. Circulation 10,973.

Circulation of Deposit Station books, 114.

Night school of 1100 pupils also uses Library. Children of neighborhood receive books twice a week.

Miss Jean Doan, of the Los Angeles County Free Library staff and a graduate of the Los Angeles High School, has been appointed assistant librarian.

LOS ANGELES LODGE THEOSOPHICAL SOCIETY LIBRARY. Arthur Moran, Sec.; Mrs Emily Hardy, Lib'n. Est. 1894, under the auspices of the parent society at Adyar, Madras, India. Rent $95 per mo., met by dues from members of the Lodge, fines and donations. No paid employees. Open to public daily except Sun. and holidays, 12 to 5 p.m. Rooms open Sun. evenings for free lectures except during July, August and September. Located Rooms 406–7–8 Blanchard Hall. 12 mags. rec'd regularly. Trustees weekly meetings Wednesdays.

Total vols. 800. Members a. 175.

No news items rec'd.

*LOS ANGELES MILITARY ACADEMY LIBRARY. Walter J. Bailey, Prin. A. Mackinnon, Lib'n. Est. 1894. Supported by Academy, and open to teachers and students only. 8 mags. and 10 newspapers rec'd regularly.

Total vols. a. 3000. Teachers 10; pupils 75.

No news items rec'd.

LOS ANGELES PUBLIC SCHOOL LIBRARY. John H. Francis, Supt. Miss Charlotte Casey, Lib'n. Est. 1896. 2 employees, and 2 student assistants. Open Monday to Friday, 9 a.m. to 5 p.m., Saturday 9 a.m. to 12 m. Located in Olive street school bldg. 54 periodicals rec'd regularly.

Total vols. 98,000 (including school readers). Teachers (grade) a. 1800; pupils 65,000.

No news items rec'd.

*LOS ANGELES RAILROAD LIBRARY, DIVISION No. 2. Mrs Mary A. Parker, Lib'n. Est. March 6, 1906. Maintained by Los Angeles Railway Co. and for platform

LOS ANGELES CO.—Continued.

Los Angeles—Continued.

men only. Open 10 a.m. to 12 m. and 2 to 5 p.m. Located at 53d and San Pedro sts. 5 mags. and 2 daily newspapers rec'd regularly.

Total vols. a. 929.

*—— Division No. 3. Mrs E. O. Baker, Lib'n. Est. Apr. 1907. Maintained by Los Angeles Railway Co. and for platform men only. 1 employee. Located Ave. 28 and Idell st. 8 mags. and 2 newspapers rec'd regularly.

Total vols. 913. Employees a. 350.

No news items rec'd.

*Los Angeles School of Art and Design Library. L. E. G. Macleod, Prin. Est. 1887. For use of students only. 5 mags. rec'd regularly.

Total vols. 250. Teachers 6; pupils 150.

Los Feliz School Deposit Station, Los Angeles Public Library. Located at Hollywood blvd. near Vermont.

Circulation 563.

McKinley Ave. Deposit Station, Los Angeles Public Library. Located between Vernon ave. and 45th st.

Circulation 165.

Macy Street School Deposit Station, Los Angeles Public Library. Located Macy and Avila sts.

Circulation 182.

Main Office Branch, Los Angeles Co. Free Library. Helen Gore, Custodian. Open Mon. to Fri. 8.30 a.m. to 5 p.m.; Sat. 8.30 a.m. to 12 m. Located in Hall of Records, tenth floor.

Total vols. same as Los Angeles Co. Free Library. Cardholders 73. Added 3; cancelled 2. Circulation 710: fiction 432; juvenile 8; misc. 240; current mags. 30.

Malabar Sub-Branch, Los Angeles Public Library. Grace Coolidge, Custodian. Open Wed. and Sat. 3 to 5 p.m. Located at Evergreen and Malabar sts. 7 periodicals rec'd regularly.

Total vols. 308. Cardholders 83. Circulation 352.

Manchester St. School Deposit Station, Los Angeles Public Library. Located at 8600 Moneta ave.

Circulation 177.

*Manual Arts High School Library and Deposit Station, Los Angeles Public Library. Albert E. Wilson, Prin.

LOS ANGELES CO.—Continued.

Los Angeles—Continued.

Mabel S. Dunn, Lib'n. Est. Feb. 1909. 1 employee. Located 41st and Vermont aves. 65 mags. and 1 newspaper rec'd regularly.

Total vols. a. 7056. Teachers 100; pupils 2150.

No news items rec'd.

Circulation of Deposit Station books, 149.

*Marlborough School Library and Deposit Station, Los Angeles Public Library. Mrs G. A. Caswell and Miss Grace Wiltshire, Prins. Est. 1889. Located 865 W. 23d st. 8 mags. and 2 newspapers rec'd regularly.

Total vols. 300. Teachers 17; pupils 120.

Circulation of Deposit Station books, 665.

Masonic Library. Thomas S. Southwick, Sec. Est. June 26, 1897. Located Pico and Figueroa sts. Free to members. 5 mags. and 15 newspapers rec'd regularly.

Total vols. 2450. Added 70: gift 25; binding 45.

Metal Trades Commission Deposit Station, Los Angeles Public Library. Located 538 Maple ave., Labor Temple.

Circulation 41.

Metaphysical Library. Marian Miller, Sec.; Eleanor M. Reesberg, Lib'n. Est. Feb. 1902. Each cardholder pays 25 cents per mo. for use of books and mags. 2 employees. Reading room open to public daily except Sun., 9 a.m. to 8 p.m. Located 910–914 Black bldg. 15 mags. rec'd regularly.

Total vols. a. 1260. Members a. 500.

No news items rec'd.

Moneta Branch, Los Angeles Public Library. Miss Blanche Herzog, Custodian. Est. Aug., 1908. Open Mon. to Fri. 1 to 9 p.m., Sat. 9 a.m. to 9 p.m. Located 249 W. 45th st. 36 periodicals rec'd regularly.

Total vols. 5403. Added 445; ret'd 229. Cardholders 3924. Circulation 17,610.

Montebello High School Library. W. H. Hensey, Prin. Est. 1909. Located outside city limits, R. F. D. No. 6. 4 periodicals rec'd regularly.

Total vols. a. 350. Teachers 5; pupils 56.

No news items rec'd.

Municipal League of Los Angeles, Library of. Seward C. Simons, Sec. Open daily except Sun., Mon. to Fri. 8 a.m. to

LOS ANGELES CO.—Continued.

Los Angeles—Continued.

5 p.m., Sat. 8 a.m. to 12 m. Located 606–608 Equitable Bank bldg. 20 mags. and 6 newspapers rec'd regularly.

Total vols. 280. Members 600.

NEIGHBORHOOD SETTLEMENT LIBRARY. Deaconness Anna, Sec. Est. Apr. 1, 1907. No income. No paid employees. Open Wed., Thurs. and Sat., 2 to 5 p.m. and every other evening. Located in Settlement house (1320 Wilson st.), rent free. 4 mags. and 1 newspaper rec d regularly.

Total vols. 3000.

No additions reported.

NINTH ST. SCHOOL DEPOSIT STATION, LOS ANGELES PUBLIC LIBRARY. Located 9th st. and Stanford ave.

Circulation 2418.

NORWOOD ST. SCHOOL DEPOSIT STATION, LOS ANGELES PUBLIC LIBRARY. Located 21st and Norwood sts.

Circulation 1182.

OCCIDENTAL COLLEGE AND ACADEMY LIBRARY AND BRANCH LOS ANGELES CO. FREE LIBRARY. John Willis Baer, Pres. Geo. F. Cook in charge. Est. 1888. Branch est. Mar. 1915. 3 employees, incl. janitor. Open to students and to public for reference every day except Sun. 8.30 a.m. to 9 p.m. Owns Stimson bldg., valued at $20,000. 62 mags. and 5 newspapers rec'd regularly.

Total vols. 8909. Added 42: purchase 22; gift 20. Teachers 25, pupils 320. Circulation 619.

Total vols. from Co. 361. Added 74; ret'd 17. Cardholders 59. Added 33; cancelled 1. Circulation 67: fiction 59; juvenile 1; misc. 7.

PACIFIC ELECTRIC TRAINMEN'S CLUB DEPOSIT STATION, LOS ANGELES PUBLIC LIBRARY. Est. Aug., 1913. Located at 7th and Central sts.

Circulation 94.

PAGE PREPARATORY SCHOOL DEPOSIT STATION, LOS ANGELES PUBLIC LIBRARY. Located at 4000 Pasadena ave.

Circulation 101.

PALO VERDE SCHOOL DEPOSIT STATION, LOS ANGELES PUBLIC LIBRARY. Located on Palo Verde ave.

Circulation 78.

PICO HEIGHTS BRANCH, LOS ANGELES PUBLIC LIBRARY. Hazel Tobias, Custodian. Est. March, 1903. Open Mon. to Fri. 1 to 9 p.m., Sat. 9 a.m. to 9 p.m. Located 1312 El Molino st. 36 periodicals rec'd regularly.

Total vols 5684. Added 438; ret'd 301. Cardholders 3608. Circulation 15,680.

LOS ANGELES CO.—Continued.

Los Angeles—Continued.

POINT FERMIN SUB-BRANCH, LOS ANGELES PUBLIC LIBRARY. Gertrude Holmblad, Custodian. Open Mon. and Thurs. 2 to 6 p.m. Located at Point Fermin.

Total vols. 577. Circulation 238.

*POLISH LIBRARY ASSOCIATION LIBRARY. John Wojton, Sec. Al. Heurteux, Lib'n. Est. Apr. 10, 1906. Annual income rec'd from monthly dues of 10 cts. for use of books. Open Thursday and Friday evenings to members only, 7 to 9 p.m., and Sunday afternoon. Located at 4410 Lima st. 8 newspapers rec'd regularly.

Total vols. 455. Members 125.

POLYTECHNIC EVENING HIGH SCHOOL LIBRARY. W. A. Dunn, Prin. Miss Rose Taylor, Lib'n. Same library as Polytechnic High School Library.

POLYTECHNIC HIGH SCHOOL LIBRARY AND DEPOSIT STATION, LOS ANGELES PUBLIC LIBRARY. W. A. Dunn, Prin. Mrs Edith Wheat Locklin, Lib'n. Est. 1904. 4 employees. Located at Hope and Washington sts. 55 mags. and 2 newspapers rec'd regularly.

Total vols. a. 9300. Teachers 106; pupils 2381.

No news items rec'd.

Circulation of Deposit Station books, 281.

RAMONA SCHOOL DEPOSIT STATION, LOS ANGELES PUBLIC LIBRARY. Located Normandie and Delong sts.

Circulation 422.

RECREATION CENTER PLAYGROUND BRANCH, LOS ANGELES PUBLIC LIBRARY. Miss Jane Dick, Custodian. Est. Oct., 1908. Open Mon. and Fri. 2 to 8.30 p.m. Located Holly and St. John sts. 16 periodicals rec'd regularly.

Total vols. 1467. Added 118; ret'd 173. Cardholders 357. Circulation 1915.

RENSHAW JONES SUTTON DEPOSIT STATION, LOS ANGELES PUBLIC LIBRARY. Located at Pico and San Pedro sts.

Circulation 314.

ROSE HILL DEPOSIT STATION, LOS ANGELES PUBLIC LIBRARY. Located on Fern st.

Circulation 153.

ROSEMONT SCHOOL DEPOSIT STATION, LOS ANGELES PUBLIC LIBRARY. Located at Rosemont and Temple sts.

Circulation 99.

ROWAN AVE. SCHOOL DEPOSIT STATION, LOS ANGELES PUBLIC LIBRARY. Located at Rowan and University aves.

Circulation 1058.

LOS ANGELES CO.—Continued.

Los Angeles—Continued.

St. Vincent's Parish Library and Deposit Station, Los Angeles Public Library. Margaret D. Bloomer, Lib'n. Est. Aug. 1913. Maintained by Young Ladies' Sodality. Open Fri., 1 to 5 p.m., Sat. 7 to 9 p.m., Sun. 9 a.m. to 12 m. Located in St. Vincent's College, 1887 S. Grand ave. 12 mags. rec'd regularly.

Total vols. a. 2070.

No additions reported.

Circulation of Deposit Station books, 526.

San Pedro Branch, Los Angeles Public Library. Miss Lena M. Royce, Lib'n. Est. as F. P. Feb. 1, 1903; became Branch Los Angeles P. L., Oct. 1909. Open week days 9 a.m. to 9 p.m., Sun. 2 to 6 p.m. Located in $12,000 Carnegie branch bldg., cor. Eighth and Beacon sts. 129 mags. and 6 newspapers rec'd regularly.

Total vols. 10,551. Added 439; ret'd 245. Cardholders 2756. Circulation 10,830.

San Pedro High School Library and Deposit Station, Los Angeles Public Library. R. C. Daniels, Prin. Adeline W. Spaulding, Lib'n. Est. 1903. 41 periodicals rec'd regularly.

Total vols. a. 2196. Teachers 24; pupils 313.

No news items rec'd.

Circulation of Deposit Station books, 292.

Santa Fe Hospital Library. N. H. Morrison, Chief Surgeon. Clerk of hospital, Lib'n. Est. 1906. Income rec'd from Santa Fe Hospital Assoc. No paid employees. Open to patients, employees and their families daily, 8 a.m. to 8 p.m. Located in Santa Fe Hospital, Sixth and St. Louis sts. 25 periodicals rec'd regularly.

Total vols. a. 500.

Sentous School Deposit Station, Los Angeles Public Library. Located at Pico and Sentous sts.

Circulation 1982.

Seventh Ave. Deposit Station, Los Angeles Public Library. Located at Seventh ave. and Grant st.

Circulation 393.

Sixty-eighth Street School Deposit Station, Los Angeles Public Library. Located at 68th st. and Estrella ave.

Circulation 1024.

Sixty-first Street School Deposit Station, Los Angeles Public Library. Located on Figueroa st. bet. 60th and 61st.

Circulation 1109.

LOS ANGELES CO.—Continued.

Los Angeles—Continued.

Sixty-Sixth St. School Deposit Station, Los Angeles Public Library. Located at 66th and San Pedro sts.

Circulation 435.

Slauson Playground Branch, Los Angeles Public Library. Miss Jane Dick, Custodian. Est. Sept., 1911. Open Mon. and Tues. 2 to 5 p.m., Thurs. 2 to 9 p.m. Located 5739 Fortuna ave. 18 periodicals rec'd regularly.

Total vols. 2476. Added 192; ret'd 200. Cardholders 1126. Circulation 4457.

Southern California Academy of Sciences Library. Arthur B. Benton, Pres. Holdridge O. Collins, Sec. Est. 1891. Annual income rec'd from dues. Open to members for reference and lending to any other students for reference only. Located Room 719 San Fernando bldg. Many scientific periodicals rec'd in exchange for Academy's Bulletin.

Total vols. a. 3500. Members a. 200.

Southwest Museum Library. Curator Hector Alliot, in charge. Est. 1903. An unusually large and comprehensive collection of literature dealing exclusively with Arizona and related subjects. Items were collected by Joseph Amasa Munk, D.D., since 1884, and donated by him to the Southwest Museum in 1908. It is being constantly increased by the donor and is maintained by the Museum as a free reference library. Open daily from 12 m. to 5 p.m. at Museum Hill, Marmion way and Avenue 46.

Total vols. 9000.

Sprague Ave. Deposit Station, Los Angeles Public Library. Located at Sprague ave. and Collita st.

Circulation 96.

State Normal School Library. J. F. Millspaugh, Prin. Miss Elizabeth H. Fargo, Lib'n. Est. 1881. Income rec'd from Normal School fund. 3 employees. Open to students on school days, and to public for reference only, 7.45 a.m. to 5 p.m., Saturdays 9 a.m. to 12 m. Located in Normal School bldg., Vermont and Normal blvds. 137 periodicals rec'd regularly (all for circulation).

Total vols. a. 27,230. Teachers 93; pupils 1500.

No news items rec'd.

Staunton Ave. Deposit Station, Los Angeles Public Library. Located on Staunton ave. near Washington st.

Circulation 413.

Stephenson Sub-Branch, Los Angeles Public Library. Miss Caryl Cowan, Custodian. Est. Nov. 1, 1915.

LOS ANGELES CO.—Continued.

Los Angeles—Continued.

Open week days 3 to 5.30 and 7 to 9 p.m. Located at 3431 Stephenson st.

Total vols. 717. Added 498; ret'd 12. Cardholders 271. Circulation 2620.

SUNSET BOULEVARD SCHOOL DEPOSIT STATION, LOS ANGELES PUBLIC LIBRARY. Located at 5070 Sunset blvd.

Circulation 126.

SUNSHINE CLUB DEPOSIT STATION, LOS ANGELES PUBLIC LIBRARY. Located at 2128 Ewing st.

Circulation 77.

TEMPLE ST. SCHOOL DEPOSIT STATION, LOS ANGELES PUBLIC LIBRARY. Located at 1322 Temple st.

Circulation 486.

TERMINAL ISLAND SUB-BRANCH, LOS ANGELES PUBLIC LIBRARY. Miss Gertrude E. Holmblad, Custodian. Est. June, 1909. Open Wed. and Sat. 2 to 5 p.m., Mon., Tues., Thurs. and Sat. 7 to 9 p.m. Located Terminal Island. 30 mags. and 3 newspapers rec'd regularly.

Total vols. 854. Added 155; ret'd 196. Cardholders 361. Circulation 2448.

THEOSOPHICAL FREE LIBRARY AND READING ROOM. Theophile Colville, Lib'n. Est. 1898. Open daily except Sun. and holidays, 2 to 5 p.m. and Tues. and Thurs., 7.30 to 9 p.m. Located in room 11, Kinney-Kendall bldg., cor. Raymond ave. and Colorado st. 4 mags. rec'd regularly.

Total vols. a. 300.

No news items rec'd.

THEOSOPHICAL LIBRARY ASSOCIATION LIBRARY. *See* Los Angeles Lodge, Theosophical Society Library.

THIRTY-SIXTH ST. SCHOOL DEPOSIT STATION, LOS ANGELES PUBLIC LIBRARY.

Circulation 617.

TWENTIETH ST. SCHOOL DEPOSIT STATION, LOS ANGELES PUBLIC LIBRARY. Located on 20th st. near Central ave.

Circulation 285.

UNION AVE. M. E. CHURCH DEPOSIT STATION, LOS ANGELES PUBLIC LIBRARY. Located 301 N. Union ave.

Circulation 11.

*UNITED STATES CIRCUIT COURT LIBRARY. Wm. M. Van Dyke, Clerk of U. S. Circuit Court, in charge. Est. Jan. 10, 1887. For use of judges and court officials only. Located in Tajo bldg., 307 W. First st.

Total vols. a. 207 (Supreme Court reports).

No additions reported.

LOS ANGELES CO.—Continued.

Los Angeles—Continued.

UNIVERSITY BRANCH, LOS ANGELES PUBLIC LIBRARY. Miss Fannie B. Dorman, Custodian. Est. July, 1905. Open week days 9 a.m. to 9 p.m. Located 806 West Jefferson st. 35 periodicals rec'd regularly.

Total vols. 5497. Added 602; ret'd 416. Cardholders 4589. Circulation 19,055.

||*UNIVERSITY OF SOUTHERN CALIFORNIA, COLLEGE OF LIBERAL ARTS LIBRARY AND DEPOSIT STATION, LOS ANGELES PUBLIC LIBRARY. Geo. F. Bovard, D.D.L., Pres. Miss Charlotte M. Brown, Lib'n. Est. 1882. Annual amt. spent for library a. $4500. 4 employees and 15 student assistants. Open daily except Sundays to faculty, students and outsiders as far as can be accommodated, Monday to Friday 7.50 a.m. to 5.30, and 7 to 9 p.m., Saturdays 8.30 a.m. to 3.30 p.m. Located in University bldg., 35th and University ave. 106 periodicals rec'd regularly (all except current numbers for circulation).

Total vols. 17,544. Added 281: purchase 211; gift 184; binding 70. Teachers 68; pupils 1385.

Circulation of Deposit Station books, 392.

**Same.* COLLEGE OF DENTISTRY. GEORGE H. CUSHING LIBRARY. Lewis E. Ford, Dean. Est. 1892. A reference library for students only. Located 5th and Wall sts. 10 periodicals rec'd regularly.

Total vols. a. 1000. Teachers 40; pupils 182.

No statistics rec'd.

Same. COLLEGE OF FINE ARTS LIBRARY. Wm. L. Judson, Dean. Est. 1907, destroyed by fire Dec. 10, 1910; reest. immediately. Open daily for students only. 1 employee. Located in College of Fine Arts bldg., 212 Thorne st. 11 periodicals rec'd regularly.

Total vols. a. 252.

Same. COLLEGE OF LAW LIBRARY. Frank M. Porter, Dean. Est. 1897. 2 employees. Open daily except Sundays, 7.30 a.m. to 9.30 p.m. Located in Tajo bldg.

Total vols. a. 7000. Teachers 39; pupils 630.

No news items rec'd.

UNIVERSITY OF SOUTHERN CALIFORNIA SCHOOL OF MUSIC DEPOSIT STATION. Located in Mason Opera House.

Circulation 38.

VAN NUYS BRANCH, LOS ANGELES CO. FREE LIBRARY. Miss Esther Harris, Custodian. Est. Feb., 1914. Open daily 2 to 6 p.m. 12 mags. rec'd regularly.

LOS ANGELES CO.—Continued.

Los Angeles—Continued.

Total vols. 739. Added 67; ret'd 25. Cardholders 268. Added 50; cancelled 15. Circulation 1510: fiction 708; juvenile 520; misc. 151; current mags. 121.

VAN NUYS HIGH SCHOOL LIBRARY. N. F. Smith, Prin.

No further information rec'd.

VERMONT SQUARE BRANCH, LOS ANGELES PUBLIC LIBRARY. Miss Caroline Brittan, Custodian. Est. Mar. 1, 1913. Open week days 9 a.m. to 9 p.m., Sun. 2 to 6 p.m. Located in $35,000 Carnegie branch bldg., 1201 W. 48th st. 38 periodicals rec'd regularly.

Total vols. 7262. Added 492; ret'd 229. Cardholders 5375. Circulation 21,611.

VERNON BRANCH, LOS ANGELES PUBLIC LIBRARY. Miss Mary Hieber, Custodian. Est. Jan. 1902. Open week days 9 a.m. to 9 p.m., Sun. 2 to 6 p.m. Located in $35,000 Carnegie bldg., 45th st. and Central ave. 34 periodicals rec'd regularly.

Total vols. 6058. Added 1154; ret'd 232. Cardholders 4140. Circulation 28,700.

VIOLET STREET PLAYGROUND BRANCH, LOS ANGELES PUBLIC LIBRARY. Miss Jane Dick, Custodian. Est. June, 1905. Open Mon. and Wed. 2 to 8:30 p.m. Located Seventh and Violet sts. 9 periodicals rec'd regularly.

Total vols. 1603. Added 177; ret'd 103. Cardholders 480. Circulation 3066.

VIRGIL AVE. SCHOOL DEPOSIT STATION, LOS ANGELES PUBLIC LIBRARY. Located cor. Third st. and Virgil ave.

Circulation 185.

WASHINGTON PARK SCHOOL DEPOSIT STATION, LOS ANGELES PUBLIC LIBRARY. Located on Verdugo road.

Circulation 88.

WESTERN UNION MESSENGERS' DEPOSIT STATION, LOS ANGELES PUBLIC LIBRARY. Located at 608 S. Spring st.

Circulation 46.

*WESTLAKE SCHOOL FOR GIRLS LIBRARY AND DEPOSIT STATION, LOS ANGELES PUBLIC LIBRARY. Miss F. de Laguna and Miss Jessica S. Vance, Prins. Est. Sept., 1904. Supported by School for use of its students only. Located in school bldg., 612 S. Alvarado ave. 9 mags. and 3 newspapers rec'd regularly.

Total vols. 1750. Teachers 23; pupils 200.

No news items rec'd.

Circulation of Deposit Station books, 146.

LOS ANGELES CO.—Continued.

Los Angeles—Continued.

WILMINGTON BRANCH, LOS ANGELES PUBLIC LIBRARY. Miss Hazel Hearne, Custodian. Est. as F. P. Feb. 8, 1909; became Branch Los Angeles P. L. Oct. 1909. Open week days 2 to 5 p.m., Mon., Tues and Fri. 6 to 9 p.m. also. Located in City Hall, Wilmington. 39 periodicals rec'd regularly.

Total vols 2272. Added 140; ret'd 40. Cardholders 896. Circulation 3544.

WILMINGTON UNION HIGH SCHOOL LIBRARY. W. I. Travis, Prin. Est. 1910. Open school days 8 a.m. to 5 p.m., and 7 to 9 p.m. 6 periodicals rec'd regularly.

Total vols. 2350. Teachers 5; pupils 290.

No news items rec'd.

§Y. M. C. A. INSTITUTE LIBRARY AND DEPOSIT STATION, LOS ANGELES PUBLIC LIBRARY. O. T. Johnston, Prin. J. L. Brannon, Lib'n. Est. 1895. Open daily from 8.30 a.m. to 9.30 p.m. Located in Y. M. C. A. bldg. 44 mags. and 15 newspapers rec'd regularly.

Total vols. 1908. Added 12: purchase 10; gift 2.

Circulation of Deposit Station books 918.

Los Terrenitos (P. O. Littlelands; exp. Los Angeles).

LOS TERRENITOS BRANCH, LOS ANGELES CO. FREE LIBRARY. Miss Elizabeth Brissenden, Custodian. Est. Aug. 1913. Reading room open Mon., Wed. and Sat. 2 to 5 p.m.; Tues. and Sat. 6.30 to 7.30 p.m. Located in Bolton Hall. 14 mags. rec'd regularly.

Total vols. 1391. Added 86; ret'd 3. Cardholders 351. Added 22. Circulation 1743: fiction 954; juvenile 166; misc. 369; current mags. 254.

Lynwood.

LYNWOOD BRANCH, LOS ANGELES CO. FREE LIBRARY. Miss E. Hawthorne, Custodian. Est. May, 1915. Reading room located in Club House.

Total vols. 458. Added 138. Cardholders 102. Added 22. Circulation 411: fiction 259; juvenile 53; misc. 53; current mags. 2.

Manhattan Beach (P. O. Box 3).

MANHATTAN BEACH BRANCH, LOS ANGELES CO. FREE LIBRARY. Mrs J. A. Jones, Custodian. Est. Jan. 1915. Reading room open Wed. and Sat. 2 to 5 p.m. Located in library bldg. 9 mags. rec'd regularly.

Total vols. 604. Added 149. Cardholders 191. Added 16; cancelled 15. Circulation 761: fiction 474; juvenile 118; misc. 71; current mags. 98.

LOS ANGELES CO.—Continued.

Mint Canyon (P. O. Box 167 Surrey).

MINT CANYON BRANCH, LOS ANGELES CO. FREE LIBRARY. Mrs S. J. Resley, Custodian. Est. Dec. 1913. Open daily 7 a.m. to 9 p.m. 5 mags. rec'd regularly.

Total vols. 413. Added 65; ret'd 1. Cardholders 36. Added 2. Circulation 195: fiction 128; juvenile 7; misc. 43; current mags. 17.

Moneta.

MONETA BRANCH, LOS ANGELES CO. FREE LIBRARY. Miss Louise Lyde, Custodian. Est. Nov. 1913. Reading room open daily except Sun. and Thurs. 2.30 to 5.30 p.m. Located in library bldg. 8 mags. rec'd regularly.

Total vols. 635. Added 61; ret'd 29. Cardholders 368. Added 19; cancelled 16. Circulation 1418: fiction 812; juvenile 276; misc. 150; current mags. 180.

Monrovia.

§||MONROVIA [FREE] PUBLIC LIBRARY. Miss Ellyn T. Hill, Lib'n. Est. 1893; as F. P. 1894. Annual income 1915–16, $2500, library tax being .725m. on dollar, 4 employees, incl. janitor. Open to public daily except Sundays, 10.30 a.m. to 8.30 p.m. Owns $10,000 Carnegie bldg. 83 mags. (80 for circulation) and 12 newspapers rec'd regularly. Library trustees monthly meeting first Monday.

Total vols. 6991. Added 32: purchase 23; gift 9. Rep'd 74. Cardholders 1486. Added 109; renewed 182; expired 343; surrendered 3. Circulation 7744: fiction 3177; juvenile 1555; misc. 855; bound mags. 68; current mags. 1554; pay books 505.

MONROVIA HIGH SCHOOL LIBRARY. A. R. Clifton. Prin. Vera LaB. Cone, Lib'n. Est. 1893. 1 employee. 10 mags. and 2 newspapers rec'd regularly.

Total vols. a. 1310. Teachers 14; pupils 260.

Montebello.

MONTEBELLO BRANCH, LOS ANGELES CO. FREE LIBRARY. S. W. Green, Custodian. Est. Jan. 1914. Reading room located in newspaper office. 9 mags. rec'd regularly.

Total vols. 767. Added 60; ret'd 8. Cardholders 276. Added 31; cancelled 8. Circulation 996: fiction 601; juvenile 180; misc. 129; current mags. 86.

Newhall.

A branch of the Los Angeles Co. Free Library has been requested by Newhall and is being prepared for.

LOS ANGELES CO.—Continued.

Nithsdale (Exp. Los Angeles).

NITHSDALE BRANCH, LOS ANGELES CO. FREE LIBRARY. Miss Mary E. Cutler, Custodian. Est. Jan. 1914. Open Mon. to Fri., 8.30 a.m. to 4 p.m. Located in school. 7 mags. rec'd regularly.

Total vols. 367. Added 65; ret'd 114. Cardholders 33. Circulation 178: fiction 77; juvenile 35; misc. 29; current mags. 37.

North Glendale.

NORTH GLENDALE BRANCH, LOS ANGELES CO. FREE LIBRARY. Constance Mertens, Custodian. Est. Nov. 1914. Open daily except Sun. 9 a.m. to 5 p.m.; Sat. 9 a.m. to 12 m. Located in general store, 1127 N. Central. 4 mags. rec'd regularly.

Total vols. 532. Added 145; ret'd 11. Cardholders 261. Added 38. Circulation 1601: fiction 1058; juvenile 366; misc. 119; current mags. 58.

Norwalk.

NORWALK BRANCH, LOS ANGELES CO. FREE LIBRARY. Mrs Margaret Burke, Custodian. Est. July, 1913. Reading room open daily; week days 9 a.m. to 9 p.m.; for exchange of books Mon., Thurs. and Sat. 2 to 5 and 7 to 9 p.m. Located in library rooms. 12 mags. rec'd regularly.

Total vols. 1607. Added 155; ret'd 28. Cardholders 667. Added 44; cancelled 12. Circulation 3002: fiction 1954; juvenile 453; misc. 286; current mags. 309.

EXCELSIOR UNION HIGH SCHOOL LIBRARY. A. T. Vinacke, Prin. Est. 1903. 3 mags. and 5 newspapers rec'd regularly.

Total vols. 519. Added 3 by gift. Teachers 7; pupils 87.

Oliveto (P. O. 1033 W. 95th st., Los Angeles; exp. Los Angeles).

OLIVETO BRANCH, LOS ANGELES CO. FREE LIBRARY. Mrs O. Laho, Custodian. Est. April, 1915. Located in school.

Total vols. 282. Added 68; ret'd 116. Cardholders 137. Added 28. Circulation 556: fiction 326; juvenile 147; misc. 83.

Owensmouth.

OWENSMOUTH BRANCH, LOS ANGELES CO. FREE LIBRARY. Miss Clara Rooksby, Custodian. Located in schoolhouse. 5 mags. rec'd regularly.

Total vols. 660. Added 85; ret'd 52. Cardholders 138. Added 18. Circulation 392: fiction 224; juvenile 97; misc. 48; current mags. 23.

LOS ANGELES CO.—Continued.

Owensmouth—Continued.

OWENSMOUTH HIGH SCHOOL LIBRARY. G. Walter Monroe, Prin. Est. Oct. 1914. 5 mags. rec'd regularly.

Total vols. a. 645. Teachers 8; pupils 90.

No news items rec'd.

Pacoima.

PACOIMA BRANCH, LOS ANGELES CO. FREE LIBRARY. Mrs Florence G. Helm, Custodian. Est. Oct., 1915. Located in schoolhouse.

Total vols. 315. Added 318; ret'd 3. Cardholders 60. Circulation 279: fiction 166; juvenile 54; misc. 59.

Palmdale.

PALMDALE BRANCH, LOS ANGELES CO. FREE LIBRARY. Geo. W. Gee, Custodian. Est. Mar. 1915. Located in a real estate office. 1 mag. rec'd regularly.

Total vols. 372. Added 69; ret'd 95. Cardholders 79. Added 13; cancelled 16. Circulation 231: fiction 155; juvenile 44; misc. 32.

Palms.

PALMS BRANCH, LOS ANGELES CO. FREE LIBRARY. Ross M. Mason, Custodian. Est. Oct. 1913. Open daily 6 a.m. to 4 p.m. Located in drug store. 2 mags. rec'd regularly.

Total vols. 421. Added 58; ret'd 33. Cardholders 178. Added 9; cancelled 10. Circulation 670: fiction 505; juvenile 148; current mags. 17.

Palomar (P. O. Los Angeles R. F. D. 3, 519k; exp. Los Angeles).

PALOMAR BRANCH, LOS ANGELES CO. FREE LIBRARY. Mrs Anna Head, Custodian. Est. June, 1914. Located in school. 6 mags. rec'd regularly.

Total vols. 493. Added 127; ret'd 27. Cardholders 56. Added 3; cancelled 9. Circulation 383: fiction 252; juvenile 44; misc. 63; current mags. 24.

Pasadena.

§PASADENA [FREE] PUBLIC LIBRARY. Miss Nellie M. Russ, Lib'n. Est. Dec. 26, 1882; as F. P. Sept. 9, 1890. Annual income 1915–16, $33,075, library tax being .527m. on dollar. 21 employees, incl. 3 janitors. 2 branches, both of which have reading rooms; 2 deposit stations, one of which has reading room. Open to public daily except legal holidays; week days 9 a.m. to 9 p.m.; Sundays 2 to 5 p.m. Owns $45,000 bldg. North Pasadena branch located in bldg., rent $30 per mo. East Pasadena branch located in room, rent $35 per mo. 176 mags. (plus 115 dups., ⅔ for circulation) and 30 newspapers rec'd regularly. Library trustees monthly meeting first Thursday 4 p.m.

Total vols. 52,423. Added 2487: purchase 2413; gift 74. Cardholders added 743; renewed 105; surrendered 51. Circulation 52,930: fiction 24,221; juvenile 9369; misc. 13,976; Library Park 21; bound mags. 122; current mags 4258; rental books 963. Pictures 1637. Issued monthly bulletin.

Miss Lila R. Wagner resigned Dec. 31.—Pasadena *Star*, D 31

EAST PASADENA BRANCH, PASADENA PUBLIC LIBRARY. Miss Leo W. Arries, Custodian. Est. Feb. 9, 1910. Open to public daily except Sundays and legal holidays 1.30 to 6 and 7 to 9 p.m. Located in rooms, rent $35 per mo., 1294 E. Colorado st. 43 periodicals rec'd regularly.

Total vols. 4229. Added 525; ret'd 66. Cardholders added 133. Circulation 7230: fiction 4448; juvenile 2983; misc. 779; bound and current mags. 1020.

Branch now occupies an additional room and rent is $10 more per month.

MOUNT WILSON SOLAR OBSERVATORY LIBRARY AND BRANCH, LOS ANGELES CO. FREE LIBRARY. George E. Hale, Director of Observatory. Miss Jessie Haines, Lib'n. Wendell P. Hoge, Custodian of Branch. Library is made up entirely of astronomical and physical books. 1 employee. Located on Santa Barbara st., and open Monday to Friday, 8 a.m. to 4.30 p.m.; Saturdays 8 a.m. to 12.30 p.m. 84 mags. and 2 newspapers rec'd regularly.

Total vols. a. 3884.

No news items rec'd.

Total vols. from Co. 230. Added 87; ret'd 40. Cardholders 62. Added 4. Circulation 184: fiction 139; misc. 45.

NORTH PASADENA BRANCH, PASADENA PUBLIC LIBRARY. Miss Agnes S. Craig, Custodian. Est. Nov. 1908. Open daily except legal holidays; week days 9 a.m. to 9 p.m.; Sundays 2 to 5 p.m. Located in bldg., rent $30 per mo., 1237 N. Fair Oaks ave. 45 periodicals rec'd regularly.

Total vols. 4739. Added 385; ret'd 52. Cardholders added 113. Circulation 11,189: fiction 5608; juvenile 3144; misc. 1005; bound and current mags. 1432.

NORTHEAST DEPOSIT STATION, PASADENA PUBLIC LIBRARY. Est. Nov. 1913. Open 8.30 a.m. to 6 p.m. Located in Northeast Dry Goods Store, 868 E. Washington st.

Total vols. 1100. Circulation 2462.

LOS ANGELES CO.—Continued.

Pasadena—Continued.

*Orton School Library. Anna B. Orton, Prin. Est. 1890. For use of students only. Located at 130 and 154 S. Euclid ave. 13 mags. and 2 newspapers rec'd regularly.

Total vols. 1500. Added 15 by purchase. Teachers 13; pupils 75.

Pasadena High School Library. Jerome O. Cross, Prin. Miss Winifred Skinner, Lib'n. Est. 1891. 1 employee. 1 branch (Polytechnic Branch). Located Walnut and Los Robles ave. 56 mags. rec'd regularly.

Total vols. a. 7186. Teachers 89; pupils 1600.

No news items rec'd.

Pasadena Hospital Library. Lila Pickhardt, Supt. Est. Oct. 1907. A. C. Bartlett of Chicago gave the hospital $1500, the income from which is to be used for books and periodicals for use of hospital patients. Annual amt. spent for lib'y a. $30. 12 mags. and 6 newspapers rec'd regularly.

Total vols. a. 1000.

Royal Laundry Deposit Station, Pasadena Public Library. Located in rest room of laundry.

Total vols. 75. Circulation a. 225.

§Throop College of Technology Library. Dr Jas. A. B. Scherer, Pres. Miss Frances H. Spining, Lib'n. Est. 1904. 1 employee. Open to students and to the public for reference, every school day, 8 a.m. to 4.30 p.m. and 7 to 9 p.m. Located in College bldg. 82 mags. and 2 newspapers rec'd regularly. Trustees annual meeting July 12.

Total vols. 6109. Added 192: purchase 135; gift 48; binding 9. Teachers 20; pupils 125.

Playa del Rey (P. O. c/o R. A. Machado, Palms).

Playa del Rey Branch, Los Angeles Co. Free Library. Edna Strong, Custodian. Est. Sept. 1914. Located in school. 7 mags. rec'd regularly.

Total vols. 340. Added 56; ret'd 27. Cardholders 35. Added 1. Circulation 336: juvenile 127; misc. 198; current mags. 11.

Pomona.

§‖Pomona [Free] Public Library. Miss Sarah M. Jacobus, Lib'n. Est. 1887; as F. P. 1890. Annual income 1915–16, $11,682.72, library tax being .15m. on dollar. 11 employees, incl. a janitor and gardener. Open to public daily except Sundays and holidays 9 a.m. to 9 p.m. Owns $25,000 Carnegie bldg.

LOS ANGELES CO.—Continued.

Pomona—Continued.

137 mags. (132 for circulation) and 32 newspapers rec'd regularly. Library trustees monthly meeting first Monday.

Total vols. 28,900. Added 753. Discarded 112; rep'd 303. Cardholders 5592. Added 219; renewed 370; expired 370; surrendered 29. Circulation 27,766: fiction 13,069; juvenile 8023; misc. 4258; bound mags. 99; current mags. 2317.

A story teller from the library visits one of the grade schools at regular intervals and tells stories to grouped grades.

A library emissary has been sent to explain the arrangement of the library to the upper grammar grades.

The library had a float in the Pageant of Progress, Oct. 28.

Guessing contests for the children were a feature through November and December.

The bulletins of the Bureau of Ethnology have been analyzed for the catalog.

Miss Beatrice I. Lee has resigned.

The library has become a member of the Drama League of America.

The library has begun lending books to the hospital on much the same plan as to the schools.

Pomona High School Library. H. P. Reynolds, Prin. Alice Blair, Lib'n. Est. 1893. 1 employee. Located corner Pearl and Gibbs sts. 36 mags. and 4 newspapers rec'd regularly.

Total vols. a. 2064. Teachers 30; pupils 600.

No statistics rec'd.

Puente.

Puente Branch, Los Angeles Co. Free Library. Mrs Geo. Stark, Custodian. Est. Sept. 1913. Reading room open Tues., Thurs. and Sat. 12 m. to 1 p.m., 2.30 to 8 p.m. Located in store bldg. 9 mags. rec'd regularly.

Total vols. 993. Added 60; ret'd 15. Cardholders 265. Added 43; cancelled 17. Circulation 884: fiction 569; juvenile 127; misc. 114; current mags. 74.

Puente High School Library. Ben S. Millikan, Prin. Est. Sept. 13, 1915. 18 mags. rec'd regularly.

Total vols. 600. Teachers 7; pupils 64.

Ramona Acres (P. O. R. 8, Box 429, Los Angeles).

Ramona Acres Branch, Los Angeles Co. Free Library. F. G. Campbell, Custodian. Est. July, 1915. Open Wed. and

LOS ANGELES CO.—Continued.

Ramona Acres—Continued.

Sat. 3 to 5 and 7 to 9 p.m. Located in library bldg. 5 mags. rec'd regularly.

Total vols. 428. Added 127; ret'd 1. Cardholders 313. Added 78. Circulation 1870: fiction 1065; juvenile 424; misc. 251; current mags. 130.

Ranchito (P. O. Rivera, c/o Mrs Lillie Patton).

RANCHITO BRANCH, LOS ANGELES CO. FREE LIBRARY. Lillie B. Patton, Custodian. Est. Nov. 1914. Located in school building. 6 mags. rec'd regularly.

Total vols. 281. Added 60; ret'd 45. Cardholders 52. Circulation 221: fiction 113; juvenile 50; misc. 39; current mags. 19.

Redondo.

§‖REDONDO [FREE] PUBLIC LIBRARY. Miss Lola A. Clegg, Lib'n. Est. 1895; as F. P. Nov. 23, 1908. Annual income 1915–16, $2750, library tax being .8m. on dollar. 3 employees, incl. janitor. Open to public daily except holidays, week days 11 a.m. to 6 p.m. and 7 to 8.30 p.m.; Sundays (reading room only) 2.30 to 4.30 p.m. Located in City Hall, rent free. 68 mags. (64 for circulation) and 10 newspapers rec'd regularly. Library trustees monthly meeting first Tuesday at 7.30 p.m.

Total vols. 5529. Added 223: purchase 221; gift 2. Discarded 24; rep'd 168; lost 1. Cardholders 2568. Added 116; renewed 61; surrendered 1. Circulation 8443: fiction 4062; juvenile 1999; misc. 1201; bound mags. 16; current mags. 1165.

REDONDO UNION HIGH SCHOOL LIBRARY. C. A. Langworthy, Prin. Est. 1895. 14 mags. and 1 newspaper rec'd regularly.

Total vols. a. 1156. Teachers 16; pupils 175.

No news items rec'd.

Rivera (P. O. 1411 W. 27th st., Los Angeles).

RIVERA BRANCH, LOS ANGELES CO. FREE LIBRARY. Miss Vella Nagle, Custodian. Est. Dec. 1913. Open Fri., 2 to 4 p.m. Located in schoolhouse. 8 mags. rec'd regularly.

Total vols. 584. Added 11. Cardholders 130. Added 5; cancelled 3. Circulation 628: fiction 307; juvenile 242; misc. 37; current mags. 42.

Roberts (P. O. Roscoe).

ROBERTS BRANCH, LOS ANGELES CO. FREE LIBRARY. Mrs K. S. Lamb, Custodian. Est. Nov. 1913. Open Fri., 4 to 6.30 p.m. Located in schoolhouse. 8 mags. rec'd regularly.

Total vols. 427. Added 2; ret'd 148. Cardholders 70. Circulation 340: fiction 199; juvenile 42; misc. 42; current mags. 57.

Rogers School Dist. (P. O. c/o M. F. Gerrick, Willow Springs, Kern Co.).

ROGERS SCHOOL DISTRICT BRANCH, LOS ANGELES CO. FREE LIBRARY. H. M. Batcheller, Custodian. Est. Sept. 1915.

Total vols. 284. Added 84. Cardholders 60. Added 60. Circulation 64: fiction 36; juvenile 16; misc. 12.

San Antonio (P. O. c/o Mrs J. B. Rae, Los Angeles R. F. D. 14, Box 257; exp. Los Angeles).

SAN ANTONIO BRANCH, LOS ANGELES CO. FREE LIBRARY. Mrs E. A. Burke, Custodian. Est. Aug. 1913. Open Wed. and Sat. 1 to 4 p.m. Located in schoolhouse. 10 mags. rec'd regularly.

Total vols. 849. Added 67; ret'd 21. Cardholders 363. Added 27; cancelled 22. Circulation 1464: fiction 538; juvenile 495; misc. 254; current mags. 177.

San Dimas.

SAN DIMAS BRANCH, LOS ANGELES CO. FREE LIBRARY. Helen A. Rees, Custodian. Est. May 22, 1913. Reading room open Mon., Wed., Fri. 7 to 8 p.m., Tues., Thurs., Sat. 2 to 4.30 p.m. Located in bank bldg. 14 mags. rec'd regularly.

Total vols. 1184. Added 140; ret'd 23. Cardholders 687. Added 29; cancelled 2. Circulation 2451: fiction 1572; juvenile 381; misc. 226; current mags. 272.

SAN DIMAS PUBLIC LIBRARY. Est. Feb. 13, 1904. Books (a. 1192) packed and stored.

San Fernando.

SAN FERNANDO BRANCH, LOS ANGELES CO. FREE LIBRARY. Clara Walker, Custodian. Reading room located in school building. 7 mags. rec'd regularly.

Total vols. 423. Added 129; ret'd 18. Cardholders 229. Aded 53; cancelled 4. Circulation 1587: fiction 1101; juvenile 111; misc. 175; current mags. 200.

SAN FERNANDO ACADEMY LIBRARY. H. G. Lucas, Prin. Est. 1902. 16 periodicals rec'd regularly.

Total vols. 600. Teachers 10; pupils 101.

No statistics rec'd.

LOS ANGELES CO.—Continued.

San Fernando—Continued.

San Fernando Union High School Library. Mrs E. C. Ingham, Prin. Miss Clara Walker, Lib'n. Est. 1896. 40 periodicals rec'd regularly.

Total vols. 5424. Added 20. Teachers 12; pupils 130.

San Gabriel.

San Gabriel Branch, Los Angeles Co. Free Library. Mrs F. R. McLaughlin, Custodian. Est. Jan., 1915. Reading room located in library bldg. 8 mags. rec'd regularly.

Total vols. 821. Added 178; ret'd 4. Cardholders 363. Added 68; cancelled 15. Circulation 2069: fiction 1042; juvenile 491; misc. 389; current mags. 237.

San Marino (P. O. 692, R. 1, San Gabriel).

San Marino Branch, Los Angeles Co. Free Library. Mrs Edna S. Rees, Custodian. Est. May, 1915. Located in City Hall. 5 mags. rec'd regularly.

Total vols. 416. Added 61. Cardholders 39. Added 5. Circulation 338: fiction 188; juvenile 37; misc. 98; current mags. 15.

Santa Anita Cañon (P. O. box 202, Sierra Madre).

Santa Anita Cañon Branch, Los Angeles Co. Free Library. H. E. Bateman, Custodian. Est. Aug., 1914. Located in store.

Total vols. 240. Cardholders 103. Added 1. Circulation 93: fiction 60; juvenile 21; misc. 12.

Santa Gertrudens (P. O. c/o Mrs E. M. Gilbert, Box 206, Route 1, Whittier).

Santa Gertrudens Branch, Los Angeles Co. Free Library. Mrs Ada M. Young, Custodian. Est. Feb., 1915. Located in a school house. 7 mags. rec'd regularly.

Total vols. 457. Added 61. Cardholders 70. Added 5; cancelled 1. Circulation 196: fiction 84; juvenile 95; current mags. 17.

Santa Monica.

§Santa Monica [Free] Public Library. Miss Elfie A. Mosse, Lib'n. Est. 1886; as F. P. Dec. 5, 1890. Annual income 1915–16, $11,023, library tax being 1.4m. on dollar. 6 employees, incl. janitor. 1 branch with reading room. Open to public, reading room daily, 9 a.m. to 9.30 p.m.; for exchange of books daily except Sundays and holidays, 9 a.m. to 8.30 p.m. Owns $12,500 Carnegie bldg. 123 mags. (all for circulation) and 18 newspapers rec'd regularly. Library trustees monthly meeting first Tuesday.

Total vols. 22,023. Added 722: purchase 605; gift 64; binding 52; lost and replaced 1. Discarded 286; rep'd 713. Cardholders 14,494. Added 242; renewed 29. Circulation 25,595: fiction 13,361; juvenile 5104: misc. 4956; bound mags. 389; current mags. 1785.

Ocean Park Branch, Santa Monica Public Library. Chas. M. Shissler, Custodian. Est. Aug. 1904. Reading room open daily 9 a.m. to 8 p.m. Located in a stationery store. Delivery made daily from main library. 25 periodicals rec'd regularly.

Total vols. 37. Cardholders a. 69. Circulation 743.

Santa Monica High School Library, A. F. Wood, Prin. Est. 1891. 46 periodicals rec'd regularly.

Total vols. 3708. Teachers 33; pupils 550.

No news items rec'd.

Saugus (P. O. and exp. Surrey).

Saugus Branch, Los Angeles Co. Free Library. Mrs J. G. Wilson, Custodian. Est. June, 1915. Located in residence. 5 mags. rec'd regularly.

Total vols. 353. Added 117; ret'd 102. Cardholders 66. Added 12. Circulation 322: fiction 218; juvenile 47; misc. 33; current mags. 24.

Sawtelle.

Sawtelle Branch, Los Angeles Co. Free Library. Mrs Lillie E. Wearne, Custodian. Est. July, 1914. Reading room open Wed. and Sat. 2 to 5 and 7 to 9 p.m. Located in club house. 8 mags. rec'd regularly.

Total vols. 653. Added 64; ret'd 5. Cardholders 485. Added 69; cancelled 19. Circulation 2382: fiction 1308; juvenile 497; misc. 254; current mags. 323.

Sherman.

Sherman Branch, Los Angeles Co. Free Library. Miss Lela E. Pierce, Custodian. Est. April, 1914. Open Tues., Thurs. and Sat. 2 to 5 and 7 to 9 p.m. Located in library bldg. 7 mags. rec'd regularly.

Total vols. 698. Added 117; ret'd 10. Cardholders 305. Added 38; cancelled 22. Circulation 1748: fiction 1132; juvenile 313; misc. 240; current mags. 63.

LOS ANGELES CO.—Continued.

Sierra Madre.

SIERRA MADRE [FREE] PUBLIC LIBRARY. Mrs Florence B. Wheatly, Lib'n. Est. 1887; as F. P. March 31, 1910. Annual income 1915–16, $1540, library tax being 1m. on dollar. 2 employees, incl. janitor. Open to public daily except holidays, 1.30 to 5.30 and 7 to 9 p.m., Sunday afternoons, reading room only. Owns $3500 bldg. 50 mags. (all for circulation) and 3 newspapers rec'd regularly. Library trustees monthly meeting second Wednesday.

Total vols. a. 6136. Added 218 by purchase. Rep'd 38. Cardholders 1140. Added 40; surrendered 21. Circulation 2939: fiction 1603; juvenile 291; misc. 428; current mags. 617.

Library closed ten days on account of sickness.

Soldiers' Home.

*SOLDIERS' HOME LIBRARY. C. J. Byles, Lib'n. Est. a. 1887. Income from Post Fund. Open to members, officers and civilian employees daily; Monday to Friday, 8 to 11.30 a.m., 12.30 to 4.30 and 6 to 7.30 p.m.; Saturdays, 8.30 to 11.30 a.m.; Sundays, 2 to 3.30 p.m. Owns bldg. valued at $35,000. 36 mags. and 73 newspapers rec'd regularly (none for circulation).

Total vols. 8745. Added 141 by purchase. Discarded 137.

South Santa Anita (P. O. and exp. San Gabriel R. F. D., Box 363).

SOUTH SANTA ANITA BRANCH, LOS ANGELES CO. FREE LIBRARY. Mrs Maud Kuhl, Custodian. Est. June 27, 1913. Open Mon. and Fri. afternoons and Sat. evening. Located in residence. 8 mags. rec'd regularly.

Total vols. 521. Added 64; ret'd 46. Cardholders 78. Added 10; cancelled 10. Circulation 439: fiction 232; juvenile 37; misc. 34; current mags. 136.

South Pasadena.

‖§SOUTH PASADENA FREE PUBLIC LIBRARY. Mrs Nellie E. Keith, Lib'n. Est. 1889; as F. P. Nov. 1895. Annual income 1915–16, $4000, library tax being .95m. on dollar. 4 employees, incl. janitor and gardener. Open to public daily, week days 10 a.m. to 9 p.m., Sundays 2 to 5 p.m. Owns $12,000 Carnegie bldg. 83 mags. (10 for circulation) and 8 newspapers rec'd regularly. Library trustees monthly meeting second Monday.

Total vols. 13,576. Added 500: purchase 485; gift 5; binding 10. Circulation 17,166; fiction 8103; juvenile 3786; misc. 3196; bound mags. 162; current mags. 1919.

LOS ANGELES CO.—Continued.

South Pasadena—Continued.

SOUTH PASADENA HIGH SCHOOL LIBRARY. H. S. Upjohn, Prin. Est. 1904. 2 periodicals rec'd regularly.

Total vols. a. 1300. Teachers 14; pupils 300.

No news items rec'd.

Sunland.

SUNLAND BRANCH, LOS ANGELES CO. FREE LIBRARY. Miss Joe Akins, Custodian. Est. Dec. 1913. Open daily 8 a.m. to 6 p.m. Located in store. 6 mags. rec'd regularly.

Total vols. 483. Added 28; ret'd 2. Cardholders 93. Added 9. Circulation 474: fiction 446; misc. 28.

Sunnyslope (P. O. San Gabriel R. F. D. 1, Box 491).

SUNNYSLOPE BRANCH, LOS ANGELES CO. FREE LIBRARY. Mrs C. S. Rodgers, Custodian. Est. June 5, 1913. Open Tues. and Fri. Located in Mrs Rodgers' home. 7 mags. rec'd regularly.

Total vols. 610. Added 71; ret'd 30. Cardholders 99. Added 3; cancelled 18. Circulation 665: fiction 533; juvenile 13; misc. 29; current mags. 90.

Topanga.

TOPANGA BRANCH, LOS ANGELES CO. FREE LIBRARY. Jas. A. Craig, Custodian. Est. July, 1913. Located in post office. 8 mags. rec'd regularly.

Total vols. 385. Added 65; ret'd 80. Cardholders 43. Added 4; cancelled 30. Circulation 271: fiction 203; juvenile 4; misc. 4; current mags. 60.

Torrance.

TORRANCE BRANCH, LOS ANGELES CO. FREE LIBRARY. Mrs Isabel Henderson, Custodian. Est. Feb. 1914. Reading room open Mon., Wed. and Fri. 2 to 4, and 7 to 9 p.m. Located in library building. 4 mags. rec'd regularly.

Total vols. 1046. Added 74; ret'd 15. Cardholders 336. Added 44. Circulation 1484: fiction 613; juvenile 208; misc. 164; current mags. 499.

Tropico.

TROPICO [FREE] PUBLIC LIBRARY. Charles H. Cushing, Lib'n. Est. Feb. 1906; as F. P. May 16, 1912. Annual income 1915–16, $1030, library tax being 1m. on dollar. 1 employee. Located in room at new City Hall, rent free. Open daily except Sun. 2 to 6 and 7 to 9 p.m. 28 mags. (all for circulation) and 5 newspapers rec'd regularly. Library trustees monthly meeting second Monday.

Total vols. 2238. Added 73: purchase 56; gift 17. Rep'd 63; reb'd 42; lost 7.

LOS ANGELES CO.—Continued.

Tropico—Continued.

Cardholders 1145. Added 55; surrendered 13. Circulation 3764: fiction 2082; juvenile 982; misc. 279; bound mags. 13; current mags. 408.

Van Nuys.

See Los Angeles city.

Venice.

VENICE BRANCH, LOS ANGELES CO. FREE LIBRARY. Miss L. Spurlock, Custodian. Est. June 26, 1913. Reading room open daily 9 a.m. to 12 m., Mon., Wed. and Fri. 2 to 4 p.m., Mon. and Fri. 7 to 9 p.m. Located in the grammar school. 10 mags. rec'd regularly.

Total vols. 1235. Added 169; ret'd 24. Cardholders 964. Added 119; cancelled 31. Circulation 2794: fiction 1461; juvenile 1049; misc. 195; current mags. 89.

VENICE FREE LIBRARY AND READING ROOM. Mrs M. Matter, in charge. Est. Mar. 20, 1908. Income from donations, etc. Light and fuel furnished by Abbott Kinney. No paid employees. Open to public daily, 8 a.m. to 8 p.m.; Sun. reading room only. Located in bldg. loaned by Abbott Kinney. 7 mags. rec'd regularly (all for circulation).

Total vols. a. 500. Cardholders a. 35.

No statistics rec'd.

VENICE UNION POLYTECHNIC HIGH SCHOOL LIBRARY AND BRANCH LOS ANGELES CO. FREE LIBRARY. Cree T. Works, Prin., Bernice Wood, Custodian. Est. Sept. 11, 1911. Branch est. Feb., 1915. Branch open daily except Sat. 1 to 4 p.m., Sat. 9 a.m. to 12 m., Mon., Wed. and Fri. 7 to 9 p.m.

Total vols. a. 575. Teachers 15; pupils 190.

No news items rec'd.

Total vols. from co. 903. Added 195; ret'd 4. Cardholders 188. Added 72. Circulation 919: fiction 555; juvenile 105; misc. 259.

Verdugo (P. O. Los Angeles R. F. D. 13, Box 5A; exp. Los Angeles).

VERDUGO BRANCH, LOS ANGELES CO. FREE LIBRARY. Mrs Laura Owen, Custodian. Est. June, 1914. Reading room open Fridays. 7 mags. rec'd regularly.

Total vols. 341. Added 51; ret'd 110. Cardholders 31. Added 2. Circulation 73: fiction 52; juvenile 9; misc. 8; current mags. 4.

LOS ANGELES CO.—Continued.

Vernon City.

VERNON CITY BRANCH, LOS ANGELES CO. FREE LIBRARY. Louise Taverner, Custodian. Est. April, 1915. Located in school.

Total vols. 385. Added 70; ret'd 2. Cardholders 128. Added 16; cancelled 1. Circulation 688: fiction 284; juvenile 273; misc. 131.

Waterdale (P. O. Lancaster).

WATERDALE BRANCH, LOS ANGELES CO. FREE LIBRARY. Fred D. Ward, Custodian. Est. Sept., 1915. Located in school.

Total vols. 322. Added 119. Cardholders 21. Circulation 98: fiction 37; juvenile 26; misc. 35.

Watts.

WATTS [FREE] PUBLIC LIBRARY AND BRANCH LOS ANGELES CO. FREE LIBRARY. Mrs Virginia King, Custodian. Est. as F. P. Apr. 22, 1913; as Branch, Los Angeles Co. F. L. June 13, 1913. Income of P. L., 1914–15, $997.66, library tax being 1.03m. on dollar. 2 employees. Open daily except Mon., week days, 2 to 9 p.m.; Sun. 2 to 5 p.m. Owns $10,000 Carnegie bldg. Library trustees monthly meeting first Saturday evening. 18 mags. rec'd regularly.

Total vols. 2344. Added 185; ret'd 197. Cardholders 1070. Added 41; cancelled 6. Circulation 4155: fiction 2149; juvenile 1018; misc. 686; current mags. 302.

West Alhambra.

RAMONA CONVENT OF THE HOLY NAMES LIBRARY. Sister Mary Marcella, Prin. Est. 1899. 42 mags. and 3 newspapers rec'd regularly.

Total vols. 1500. Teachers 12; pupils 98.

No statistics rec'd.

West Covina.

WEST COVINA BRANCH, LOS ANGELES CO. FREE LIBRARY. Mrs Alice B. Dulin, Custodian. Est. Nov., 1915. Located in school.

Total vols. 249. Cardholders 55. Circulation for two mos. 401: fiction 137; juvenile 57.

Whittier.

§WHITTIER [FREE] PUBLIC LIBRARY. Miss Emily M. Seegmiller, Lib'n. Est. as F. P. Apr. 9, 1900. Annual income 1915–16, $5200, library tax being 1.3m. on dollar. 4 employees, incl. janitor and gardener. Open to public daily; week days, 10 a.m. to 9 p.m.; Sundays, 2 to 5 p.m.;

LOS ANGELES CO.—Continued.

Whittier—Continued.

holidays, 2 to 9 p.m.; children's room week days only, Mon. to Fri. 2 to 8 p.m., Sat. 10 a.m. to 8 p.m. Owns $20,000 Carnegie bldg. 111 mags. (all for circulation) and 7 newspapers rec'd regularly. Library trustees monthly meeting second Tuesday.

Total vols. 11,355. Added 393: purchase 299; gift 70; binding 24. Discarded 16; rep'd 541; reb'd 14; lost 1. Cardholders 3523. Added 114; surrendered 335. Circulation 12,426: fiction 6707; juvenile 4217; misc. 3187; bound mags. 69; current mags. 2463.

California School for Girls Branch, Los Angeles Co. Free Library. Ruth E. Greenman, Custodian. Est. June, 1913. Reading room located in administration bldg.

Total vols. 624. Added 111; ret'd 32. Circulation for 2 mos. 188: fiction 112; juvenile 48; misc. 28.

University of California Pathological Laboratory Library. Dr H. J. Webber, in charge. Miss May Hunt, Lib'n. Open to public for reference daily except Sundays, 8.30 a.m. to 5 p.m. Located at 402 S. Greenleaf ave. 32 periodicals rec'd regularly.

Total vols. 1345. Added 24: gift 5; binding 19.

‖Whittier College Library. Absalom Rosenberger, Pres. Miss Anna L. Tomlinson, Lib'n. Est. Sept. 12, 1905. Annual amt. spent for library a. $200. 2 employees, incl. janitor. Open to students and to public for reference during school year daily except Saturdays and Sundays, 8 a.m. to 5 p.m. Located in 1 large room in main bldg. 44 mags. and 4 newspapers rec'd regularly. Trustees annual meeting last Tuesday in June.

Total vols. 4645. Added 67: purchase 20; gift 44; binding 3. Teachers 17; pupils 132. Circulation a. 700.

Whittier State School Library. Fred C. Nelles, Supt. Est. 1891. For use of officers of school and children who attend school. Open daily. 57 mags. and 5 newspapers rec'd regularly.

Total vols. a. 2000. Pupils 195.

Whittier Union High School Library. Olney C. Albertson, Prin. Est. 1901. 20 periodicals rec'd regularly.

Total vols. a. 500. Teachers 20; pupils 425.

No statistics rec'd.

LOS ANGELES CO.—Continued.

Willowbrook.

Willowbrook Branch, Los Angeles Co. Free Library. Mrs Belle Jenks, Custodian. Est. Apr. 22, 1913. Reading room open Tues. and Sat. 1 to 3 and 7 to 9 p.m. Located in Mrs. Jenks' home. 9 mags. rec'd regularly.

Total vols. 831. Added 70; ret'd 30. Cardholders 272. Added 8. Circulation 955: fiction 464; juvenile 201; misc. 115; current mags. 175.

Wilsona (P. O. Box 32, Gray Mountain).

Wilsona Branch, Los Angeles Co. Free Library. F. S. Ellard, Custodian. Est. Sept., 1915. Located in residence.

Total vols. 259. Added 61. Cardholders 8. Circulation 90: fiction 44; juvenile 14; misc. 32.

Woodcrest (P. O. 323, R. 9, Los Angeles; exp. Los Angeles).

Woodcrest Branch, Los Angeles Co. Free Library. Mrs W. A. Steele, Custodian. Open Tues. and Thurs. 3 to 4.30 p.m. Located in store. 8 mags. rec'd regularly.

Total vols. 517. Added 66; ret'd 89. Cardholders 147. Added 9. Circulation 1297: fiction 897; juvenile 179; misc. 131; current mags. 90.

MADERA COUNTY.

(Forty-second class.)

County seat, Madera.

Area, 2140 sq. mi. Pop. 8368.

Assessed valuation, $16,023,639 (taxable for county $13,669,885).

Madera Co. Free Library, Madera. Miss Maude L. Mast, Lib'n. Est. May 3, 1910; under 1911 law June 5, 1911. Annual income 1915–16: bal. $3827.02; $6834.99, library tax being .5m. on dollar; $1200 for salary; and a. $900 from school fund. 17 employees: 4 in office, incl. janitor; 13 in branches. Headquarters McCluskey bldg., 124 S. D st. 40 branches, as follows: (without reading rooms) Ahwahnee, Alpha School Dist., Arcola School Dist., Bailey Flats, Berenda, Castle Peak School Dist., Chowchilla, Chowchilla School Dist., Coarse Gold School Dist., Cunningham School Dist., Dairyland School Dist., Deep Well School Dist., Dennis School Dist., Eastin School Dist., Fairmead, Fresno Flats, Grub Gulch, Hanover School Dist., Hawkins School Dist., Knowles, La Vina School Dist., Leland Gulch School Dist., Marysdale School Dist., Mt. View School

MADERA CO.—Continued.

Dist., Munich School Dist., North Fork, North Fork Union School Dist., O'Neals, Picayune School Dist., The Pines, Polk School Dist., Raymond, Ripperdam School Dist., Service School Dist., Sharon School Dist., Spring Valley School Dist., Talbott School Dist., Trigo School Dist.; (with reading rooms) Coarse Gold, Madera. 140 periodicals rec'd regularly: 131 mags. and 9 newspapers, distributed; 57 to office and 83 to branches.

Total vols. 11,610. Added 1173: purchase 1012; gift 134; binding 27. Discarded 57; rep'd 169; reb'd 114; lost 8. Total slides 500. Cardholders 3292. Added 164; cancelled 107. Circulation 13,619. Special request books 402. Circulation periodicals 559. Vols. borrowed from other lib's 84 (70 from State Library); loaned to other lib's 8.

During the quarter, new branches have been established at the following school districts: Castle Peak, Cunningham, Picayune, Polk and Service.

During the quarter, seven visits were made to six branches.

Twenty-six elementary school districts have joined the County Free Library.

County Expert W. L. Williams, who sent a communication for the Supervisors to the Carnegie Corporation in reference to a library building for the county seat, Madera, has not received any answer to his communication. — Madera *Mercury*, O 22

MADERA CO. FARM ADVISER BRANCH, MADERA CO. FREE LIBRARY. T. C. Mayhew, Farm Adviser. Est. Oct. 1914. Discontinued Aug. 1915.

The farm adviser now takes requests and operates through the regular branches hereafter.

MADERA CO. LAW LIBRARY, MADERA. F. A. Fee, Lib'n. Est. May, 1893; destroyed (a. 450 vols.) by fire Dec. 24, 1906; re-est. 1907. Income rec'd from $2 fee for filing papers. No paid employees. Open at all hours. Located in Courthouse. 9 periodicals rec'd regularly. Library trustees meet at call of pres.

Total vols. a. 1125.

No additions reported.

MADERA CO. TEACHERS' LIBRARY, MADERA. Craig Cunningham, Co. Supt. Est. May, 1903. Income 1914–15, $31, from half of $2 fee for teachers' certificates. Open daily 9 a.m. to 5 p.m., except Sat. p.m. and Sun. 13 periodicals rec'd regularly.

MADERA CO.—Continued.

Total vols. 800. Teachers 89. School districts: elem. 46; jt. elem. 1; high 2; jt. high 0. Total expended for books and apparatus for schools, 1914–15: elem. $1955; high $300. Vols. in schools: elem. 20,230; high 1000.

Ahwahnee (P. O. Grub Gulch; exp. Raymond).

AHWAHNEE BRANCH, MADERA CO. FREE LIBRARY. Mrs T. W. Love, Custodian. Est. Mar. 1, 1912. Open daily all day. Located in Mrs Love's home. 3 mags. rec'd regularly.

Total vols. 166. Added 47 (7 special requests). Cardholders 54. Added 10. Circulation 500 (73 current mags.).

Alpha School Dist. (P. O. and exp. Madera).

ALPHA SCHOOL DIST. BRANCH, MADERA CO. FREE LIBRARY. Mrs Egenhoff, Custodian. Est. Feb. 1915. 4 mags. rec'd regularly.

Total vols. 202. Added 145 (30 special requests); ret'd 106. Circulation 193.

Arcola School Dist. (P. O. and exp. Madera).

ARCOLA SCHOOL DIST. BRANCH, MADERA CO. FREE LIBRARY. Miss Carolee Butts, Custodian. Est. Sept. 1914. 3 mags. rec'd regularly.

Total vols. 148. Added 19 (13 special requests). Circulation 68.

Bailey Flat (P. O. Mist; exp. Raymond).

BAILEY FLAT BRANCH, MADERA CO. FREE LIBRARY. Mrs E. J. Larson, Custodian. Est. Jan. 1, 1914. Open daily. Located in Mrs Larson's store. 2 periodicals rec'd regularly.

Total vols. 170. Added 30 (2 special requests); ret'd 44. Cardholders 35. Added 1. Circulation 108 (25 current mags.).

Berenda.

BERENDA BRANCH, MADERA CO. FREE LIBRARY. Mrs L. W. Cooper, Custodian. Est. Apr. 1, 1914. Located in post office and open same hours. 2 mags. rec'd regularly.

Total vols. 100. Added 32; ret'd 39. Cardholders 52. Circulation 199 (45 current mags.).

Castle Peak School Dist. (P.O. North Fork; exp. Friant).

CASTLE PEAK SCHOOL DIST. BRANCH, MADERA CO. FREE LIBRARY. Mrs C. N.

MADERA CO.—Continued.

Castle Peak School Dist.—Continued.

McKellow, Custodian. Est. Nov., 1915. 4 mags. rec'd regularly.

Total vols. 37 (special requests). Current mags. circulated 12.

Chowchilla.

CHOWCHILLA BRANCH, MADERA CO. FREE LIBRARY. Mrs Florence Dougherty, Custodian. Est. May 1, 1913. Open daily except Sun. 8 a.m. to 6 p.m. Located in Dougherty's store. 3 mags. rec'd regularly.

Total vols. 262. Added 60 (6 special requests); ret'd 49. Cardholders 157. Added 15; cancelled 7. Circulation 741 (current mags. 48).

CHOWCHILLA SCHOOL DIST. BRANCH, MADERA CO. FREE LIBRARY. Mrs Earl Cardwell, Custodian. Est. 1912. 4 mags. rec'd regularly.

Total vols. 325. Added 125 (9 special requests); ret'd 47. Circulation 149.

Coarse Gold (Exp. Raymond).

COARSE GOLD BRANCH, MADERA CO. FREE LIBRARY. Mrs Wm. Sturrock, Custodian. Est. Nov. 28, 1910. Open daily at all times. Located in reading room of hotel. 1 newspaper rec'd regularly.

Total vols. 65. Added 29 (2 special requests); ret'd 63. Cardholders 33. Circulation 55 (current mag. 1).

COARSE GOLD SCHOOL DIST. BRANCH, MADERA CO. FREE LIBRARY. Miss H. Rice, Custodian. Est. Sept. 1912. 2 mags. rec'd regularly.

Total vols. 80. Added 10 (3 special requests). Circulation 30.

Cunningham School Dist. (P. O. Nipinnawasee; exp. Raymond).

CUNNINGHAM SCHOOL DIST. BRANCH, MADERA CO. FREE LIBRARY. Miss Peterson, Custodian. Est. Dec., 1915. Located in schoolhouse.

Books will be sent out very soon.

Dairyland School Dist. (P. O. and exp. Chowchilla).

DAIRYLAND SCHOOL DIST. BRANCH. MADERA CO. FREE LIBRARY. Miss Pfan, Custodian. Est. Sept. 1915.

Total vols. 124. Added 52 (11 special requests). Circulation 67.

Deepwell School Dist. (P. O. and exp. Madera).

DEEPWELL SCHOOL DIST. BRANCH, MADERA CO. FREE LIBRARY. Miss Ida

MADERA CO.—Continued.

Deepwell School Dist.—Continued.

Sutherland, Custodian. Est. Sept., 1914. 2 mags. rec'd regularly.

Total vols. 85. Added 16 (special requests); ret'd 11. Circulation 4.

Dennis School Dist. (P. O. and exp. Madera).

DENNIS SCHOOL DIST. BRANCH, MADERA CO. FREE LIBRARY. Miss Ruth Dunlap, Custodian. Est. Sept. 1913. 2 mags. rec'd regularly.

Total vols. 50. Added 16; ret'd 10. Circulation 39 (current mags. 12).

Eastin School Dist. (P. O. and exp. Madera).

EASTIN SCHOOL DIST. BRANCH, MADERA CO. FREE LIBRARY. Mrs L. Pyne, Custodian. Est. Sept. 1915. 2 mags. rec'd regularly.

Total vols. 49. Added 40; ret'd 36. Circulation 34.

Fairmead (Exp. Berenda).

FAIRMEAD BRANCH, MADERA CO. FREE LIBRARY. Miss Justine Bushman, Custodian. Est. Mar. 1, 1913. Open daily. Located in Bushman's store. 3 mags. rec'd regularly.

Total vols. 129. Added 43 (8 special requests); ret'd 29. Cardholders 154. Added 16; cancelled 37. Circulation 341 (current mags. 11).

Fresno Flats (P. O. Oakhurst; exp. Raymond).

FRESNO FLATS BRANCH, MADERA CO. FREE LIBRARY. Miss Virginia Nichols, Custodian. Est. Feb. 1, 1911. Open daily except Sundays 2 to 4 p.m. Located in Miss Nichols' home. 2 mags. rec'd regularly.

Total vols. 135. Added 31; ret'd 14. Cardholders 43. Circulation 99 (current mags. 7).

Grub Gulch (Exp. Raymond).

GRUB GULCH BRANCH, MADERA CO. FREE LIBRARY. Mrs Dorsey Ramsden, Custodian. Est. Apr. 18, 1911. Open daily except Sun. Located in Ramsden's store. 2 mags. rec'd regularly.

Total vols. 52. Added 14; ret'd 23. Cardholders 35. Circulation 198.

Hanover School Dist. (P. O. O'Neals; exp. Friant).

HANOVER SCHOOL DIST. BRANCH, MADERA CO. FREE LIBRARY. Miss M. Moore, Custodian. Est. Sept. 1913. 1 mag. rec'd regularly.

Total vols. 72 (12 special requests).

MADERA CO.—Continued.

Hawkins School Dist. (P. O. Coarse Gold; exp. Raymond).

HAWKINS SCHOOL DIST. BRANCH, MADERA CO. FREE LIBRARY. Miss Kate Shore, Custodian. Est. Oct. 1913. 2 mags. rec'd regularly.

Total vols. 32. Added 29.

Knowles (Exp. Raymond).

KNOWLES BRANCH, MADERA CO. FREE LIBRARY. Miss Louise Rae, Custodian. Est. Jan. 15, 1912. Located in post office. Open daily from 9 a.m. to 5 p.m. 3 mags. rec'd regularly.

Total vols. 177. Added 80 (4 special requests); ret'd 20. Cardholders 221. Added 12. Circulation 363 (current mags. 31).

La Vina School Dist. (P. O. and exp. Madera.)

LA VINA SCHOOL DIST. BRANCH, MADERA CO. FREE LIBRARY. Miss Grace Duncan, Custodian. Est. Oct. 1912. 3 mags. rec'd regularly.

Total vols. 149. Added 135 (20 special requests); ret'd 90. Circulation 138.

Leland Gulch School Dist. (P. O. and exp. Raymond).

LELAND GULCH SCHOOL DIST. BRANCH, MADERA CO. FREE LIBRARY. Miss Theresa Footman, Custodian. Est. Nov. 1914. 2 mags. rec'd regularly.

Total vols. 50. Added 1.

Madera.

MADERA FREE PUBLIC LIBRARY. Est. 1901; destroyed a. 2000 vols. by fire Dec. 24, 1906; re-est. as F. P. April 18, 1910.

The town of Madera is acting under section 3 of the 1911 county free library law, having discontinued its library trustees.

MADERA BRANCH, MADERA CO. FREE LIBRARY. Miss Maude L. Mast, Custodian. Est. Dec. 7, 1910. Reading room open daily 9 a.m. to 9 p.m.; Sundays 2 to 6 p.m. Located in McCluskey Bldg., 124 S. D st. 48 mags. and 9 newspapers rec'd regularly.

Total vols. 11,610. Added 1173. Cardholders 2193. Added 94; cancelled 44. Circulation 8342: fiction 4173; juvenile 1849; misc. 1506; current mags. 814.

MADERA CO. free, law and teachers' libraries are the first listed under Madera co.

MADERA CO.—Continued.

Madera—Continued.

MADERA UNION HIGH SCHOOL LIBRARY. F. O. Mower, Prin. Est. 1904. 3 periodicals rec'd regularly.

Total vols. a. 1000. Teachers 9; pupils 128.

No news items rec'd.

Marysdale School Dist. (P. O. and exp. Friant).

MARYSDALE SCHOOL DIST. BRANCH, MADERA CO. FREE LIBRARY. Miss E. Thornton, Custodian. Est. Jan. 1915. 2 mags. rec'd regularly.

Total vols. 40. Added 38 (10 special requests); ret'd 32. Circulation 39 (current mags. 4).

Mt. View School Dist. (P. O. O'Neals; exp. Friant).

MT. VIEW SCHOOL DIST. BRANCH, MADERA CO. FREE LIBRARY. Mrs Hadley, Custodian. Est. Sept. 1914.

Total vols. 20.

Munich School Dist. (P. O. Fairmead; exp. Berenda).

MUNICH SCHOOL DIST. BRANCH, MADERA CO. FREE LIBRARY. Miss Eliza Wright, Custodian. Est. Dec. 1914. 4 mags. rec'd regularly.

Total vols. 177. Added 144 (14 special requests); ret'd 94. Circulation 580 (current mags 50).

North Fork (Exp. Friant).

FOREST RANGERS' OR SIERRA NORTH RESERVE LIBRARY. Paul G. Redington, Forest Supervisor. Est. 1908. Income from fines and gifts. For use of forest rangers and their families. Located in Government office, and open daily except Sun. 8 a.m. to 4 p.m.

Total vols. 65. Pamphlets a. 250. Employees 19.

No news items rec'd.

NORTH FORK BRANCH, MADERA CO. FREE LIBRARY. Mrs M. M. Franklin, Custodian. Est. Dec. 14, 1910. Open daily except Sun. 8 a.m. to 4 p.m. Located in Franklin's store. 3 mags. rec'd regularly.

Total vols. 190. Added 16 (2 special requests); ret'd 31. Cardholders 76. Cancelled 8. Circulation 128 (current mags. 11).

NORTH FORK UNION SCHOOL DIST. BRANCH, MADERA CO. FREE LIBRARY. Mrs Tyler, Custodian. Est. Oct. 1912. 4 mags. rec'd regularly.

Total vols. 143. Added 56 (12 special requests); ret'd 1. Circulation 34.

MADERA CO.—Continued.

O'Neals (Exp. Friant).

O'Neals Branch, Madera Co. Free Library. Mrs M. M. Williams, Custodian. Est. Dec. 12, 1910. Open daily except Sunday all day. Located in Williams' store. 3 mags. rec'd regularly.

Total vols. 98. Added 31; ret'd 35. Cardholders 83. Added 1. Circulation 311 (current mags. 105).

Picayune School Dist. (P. O. Coarse Gold; exp. Raymond).

Picayune School Dist. Branch, Madera Co. Free Library. Miss Doris Stine, Custodian. Est. Nov. 1915.

Total vols. 63 (special requests). Circulation 27.

The Pines (P. O. Bass Lake; exp. Friant).

The Pines Branch, Madera Co. Free Library. W. B. Day, Custodian. Est. Apr. 8, 1911. Open daily. Located in The Lodge. 4 mags. rec'd regularly.

Total vols. 27. Added 25; ret'd 23. Cardholders 40.

Polk School Dist. (P. O. Coarse Gold; exp. Raymond).

Polk School Dist. Branch, Madera Co. Free Library. Miss Alice M. Ebi, Custodian. Est. Oct. 1915.

Total vols. 38. Added 40 (5 special requests); ret'd 2.

Raymond.

Raymond Branch, Madera Co. Free Library. Miss Jane Ninnis, Custodian. Est. Nov. 26, 1910. Open daily 9 a.m. to 9 p.m. Located in telephone office. 2 mags. and 1 newspaper rec'd regularly.

Total vols. 170 (19 special requests); ret'd 40. Cardholders 139. Circulation 392 (current mags. 13).

Raymond Granite High School Library. J. M. Graybiel, Prin. Est. July, 1915.

No library yet est.

Ripperdan School Dist. (P. O. and exp. Madera).

Ripperdan School Dist. Branch, Madera Co. Free Library. Miss Bachellor, Custodian. Est. Sept. 1914. 2 mags. rec'd regularly.

Total vols. 71. Added 5 (3 special requests). Circulation 35.

Service School Dist. (P. O. and exp. Madera).

Service School Dist. Branch, Madera Co. Free Library. Miss Hazel

MADERA CO.—Continued.

Service School Dist.—Continued.

Crow, Custodian. Est. Oct., 1915. 1 mag. rec'd regularly.

Total vols. 89. Added 97 (11 special requests); ret'd 8. Circulation 72.

Sharon.

Sharon School Dist. Branch, Madera Co. Free Library. Miss Gladys Fishback, Custodian. Est. Sept. 1913. 1 mag. rec'd regularly.

Total vols. 74. Added 59. Circulation 24.

Spring Valley School Dist. (P. O. O'Neals; exp. Friant).

Spring Valley School Dist. Branch, Madera Co. Free Library. Mrs Betty Gwartney, Custodian. Est. Oct. 1913. 1 mag. rec'd regularly.

Total vols. 9.

Sugar Pine.

Sugar Pine Library. Mrs Jessie E. Miller, Lib'n. Est. Oct. 1, 1907. Annual amt. spent for lib'y a. $500. Open daily except Sundays, to employees of Sugar Pine Lumber Co., 9 a.m. to 8 p.m. 36 periodicals rec'd regularly (all for circulation).

Total vols. 613.

No additions reported.

Talbott School Dist. (P. O. and exp. Madera).

Talbott School Dist. Branch, Madera Co. Free Library. Mrs Wyatt, Custodian. Est. Sept. 1915.

Total vols. 10.

Trigo School Dist. (Exp. Madera).

Trigo School Dist. Branch, Madera Co. Free Library. Mrs Lola M. Davis, Custodian. Est. Oct. 1914. 2 mags. rec'd regularly.

Total vols. 39. Added 28; ret'd 33. Circulation 62 (current mags. 10).

MARIN COUNTY.

(Twenty-second class.)

County seat, San Rafael.

Area, 516 sq. mi. Pop. 25,114.

Assessed valuation, $23,446,406 (taxable for county $21,400,565).

Marin Co. Law Library, San Rafael. C. S. Whitaker, Lib'n. Annual income a. $300, rec'd from $1 fee for filing papers in civil suits. Open to public daily 9 a.m. to 5 p.m. Located in Courthouse.

Total vols. a. 1909.

No additions reported.

MARIN CO.—Continued.

MARIN CO. TEACHERS' LIBRARY, SAN RAFAEL. Jas. B. Davidson, Co. Supt. Est. 1889. Income 1914–15, $58, from ½ of $2 fee for teachers' certificates. Open Fri. 9 a.m. to 5 p.m., and Sat. 9 a.m. to 12 m.

Total vols. 450. Teachers 143. School districts: elem. 47; jt. elem. 3; high 3; jt. high 0. Total expended for books and apparatus for schools 1914–15: elem. $1511.45; high $2409.60. Vols. in schools: elem. 48,471; high 3283.

Larkspur.

LARKSPUR FREE LIBRARY. Miss Belle C. Brown, Lib'n. Est. Jan. 19, 1914. Supported by Woman's Improvement Club. Open Mon., Wed. and Fri. 7.30 to 9 p.m. Located in Town Hall. 20 mags. and 1 newspaper rec'd regularly.

Total vols. 1388. Added 54: purchase 48; gift 6. Cardholders 271.

Mill Valley.

MILL VALLEY [FREE] PUBLIC LIBRARY. Miss Lillian M. Gardner, Lib'n. Est. as F. P. Oct. 13, 1908. Annual income 1915–16, $1000, library tax being .62m. on dollar. 2 employees incl. janitor. Open to public daily except Sunday 2 to 5 p.m. and Mondays, Wednesdays and Saturdays 7 to 9 p.m. also. Owns $10,000 Carnegie bldg. 17 mags. and 4 newspapers rec'd regularly. Library trustees monthly meeting second Monday.

Total vols. a. 3670. Cardholders 570.

No statistics rec'd.

TAMALPAIS UNION HIGH SCHOOL LIBRARY. See Sausalito.

San Anselmo.

SAN ANSELMO FREE PUBLIC LIBRARY. Miss Bessie L. Wise, Lib'n. Est. Sept. 8, 1914. Annual income, 1914–15, $1000, rec'd from taxation. Owns $10,000 Carnegie bldg.

Total vols. a. 1560. Cardholders a. 556.—San Anselmo *Herald*, S 24

No statistics rec'd.

SAN FRANCISCO THEOLOGICAL SEMINARY LIBRARY. Rev Warren H. Landon, D.D., Pres. Est. 1874. Annual amt. spent for lib'y a. $1000. Supported by Seminary for use of students and clergy, and under certain conditions also for public. Used by ministers of all coast states. 1 employee. Open daily except Sundays, 8 a.m. to 10 a.m. 39 periodicals rec'd regularly.

Total vols. 21,500. Added 270: purchase 120; gift 150. Instructors 9; students 42. Circulation a. 5000.

San Quentin.

SAN QUENTIN PRISON LIBRARY. J. A. Johnston, Warden. Rev A. C. Shepherd, Chaplain and Lib'n. Est. 1852. Open

MARIN CO.—Continued.

San Quentin—Continued.

daily except Sunday 6 a.m. to 3 p.m. 95 mags. and 2 newspapers rec'd regularly.

Total vols. 7142. Added 309: purchase 200; gift 9; binding 100. Employees 8; others in institution 2300.

San Rafael.

SAN RAFAEL [FREE] PUBLIC LIBRARY. Miss May Cooper, Lib'n. Est. 1887; as F. P. 1890. Annual income $3400, rec'd from taxation. 4 employees, incl. janitor and gardener. Open to public daily except Christmas, New Year's, Thanksgiving and Fourth of July: week days, 10 a.m. to 5.30 and 7 to 9 p.m.; Sundays 2 to 5 p.m. Owns $25,000 Carnegie bldg. 59 mags. (13 for circulation) and 16 newspapers rec'd regularly. Library trustees monthly meeting second Friday.

Total vols. 10,288. Added 99: purchase 49; gift 6; binding 44. Cardholders added 90; renewed 59. Circulation 5515: fiction 4126; juvenile 589; misc. 612; current mags. 188.

*DOMINICAN COLLEGE LIBRARY. Mother M. Louis, Prin. Est. July 16, 1889. For students of institution only. 10 periodicals rec'd regularly.

Total vols. a. 8000. Teachers 25; pupils 147.

No news items rec'd.

*HITCHCOCK MILITARY ACADEMY LIBRARY. Rex W. Sherer, Prin. Est. 1878. Supported by Academy for use of its students and instructors only. Approx. annual amt. spent for lib'y $350.

Total vols. a. 5000. Teachers 16; pupils 80.

MARIN CO. law and teachers' libraries are the first listed under Marin co.

*MOUNT TAMALPAIS MILITARY ACADEMY LIBRARY. N. F. Vanderbilt, Commandant. Est. 1890. 3 mags. and 1 newspaper rec'd regularly.

Total vols. a. 800. Added 10, by purchase. Teachers 12; pupils 93.

SAN RAFAEL HIGH SCHOOL LIBRARY. D. R. Jones, Prin. Est. 1888. 4 mags. rec'd regularly.

Total vols. a. 1260. Teachers 12; pupils 190.

Sausalito.

SAUSALITO FREE PUBLIC LIBRARY. Miss Bertha Wosser, Lib'n. Est. Mar. 1, 1906. Annual income $1648, rec'd from taxation, being .8m. on dollar. 2 employees, incl. janitor. Open to public daily except Sundays, 9 to 11 a.m., 2 to 6 and 7.15 to 9 p.m. Located in rooms in Sausalito Bank bldg., $35 per mo. 13

MARIN CO.—Continued.

San Rafael—Continued.

mags. (10 for circulation) and 2 newspapers rec'd regularly. Library trustees monthly meeting second Tuesday.

Total vols. 3675. Added 113 by gift. Cardholders 1824. Added 34; renewed 36. Circulation 3001: fiction 1574; juvenile 976; misc. 316; current mags. 135.

The co-operative shelf has been started in the Library and has been a success so far.

A bust of Robert Burns was given to the Library by W. W. Campbell.

Potted plants, books and magazine subscriptions have been donated.

TAMALPAIS UNION HIGH SCHOOL LIBRARY, R. F. D. R. 1, Sausalito. Ernest E. Wood, Prin. Est. 1908. 8 mags. and 2 newspapers rec'd regularly.

Total vols. a. 650. Teachers 8; pupils 175.

No statistics rec'd.

Tomales.

TOMALES UNION HIGH SCHOOL LIBRARY. Benjamin H. Pratt, Prin. Est. Aug. 1912. Open school days 8 a.m. to 6 p.m. 3 mags. and 1 newspaper rec'd regularly.

Total vols. a. 374. Teachers 2; pupils 26.

MARIPOSA COUNTY.

(Fifty-fourth class.)

County seat, Mariposa.

Area, 1580 sq. mi. Pop. 3956.

Assessed valuation, $3,681,289 (taxable for county $3,298,122).

MARIPOSA CO. HIGH SCHOOL LIBRARY, MARIPOSA. L. A. Offield, Prin.

No further information rec'd.

MARIPOSA CO. LAW LIBRARY, MARIPOSA. Judge J. J. Trabucco, Trustee. Est. 1894. Income a. $100, rec'd from $1 fee for filing papers in civil suits. No paid employees. Open to public, 9 a.m. to 5 p.m. Located in Courthouse. 1 periodical rec'd regularly.

Total vols. a. 400.

No additions reported.

MARIPOSA CO. TEACHERS' LIBRARY, MARIPOSA. John L. Dexter, Co. Supt. Income 1914–15, $23, from ½ of $2 fee for teachers' certificates. Open daily 9 a.m. to 9 p.m. 3 periodicals rec'd regularly.

Total vols. 650. Teachers 33. School districts: elem. 30; jt. elem. 1; high 1; jt. high 0. Total expended for books and apparatus for schools 1914–15: elem. $644.08; high $35.58. Vols. in schools: elem. 10,558; high 65.

MARIPOSA CO.—Continued.

Mariposa.

MARIPOSA CO. high, law and teachers' libraries are the first listed under Mariposa co.

Yosemite.

YOSEMITE VALLEY BRANCH OF SIERRA CLUB LIBRARY. LE CONTE MEMORIAL LIBRARY. Custodian only during summer months. Supported by Club. Open to public for reference only. Located in Le Conte Memorial Lodge. No mags., but 3 newspapers rec'd regularly.

Total vols. a. 55.

The library is kept open only during the three months of heaviest travel each summer.

MENDOCINO COUNTY.

(Twenty-fourth class.)

County seat, Ukiah.

Area, 3400 sq. mi. Pop. 23,929.

Assessed valuation $18,316,490 (taxable for county $16,000,628).

MENDOCINO [CO.] HIGH SCHOOL LIBRARY, MENDOCINO. J. N. Keran, Prin. Est. 1893. 6 mags. and 3 newspapers rec'd regularly.

Total vols. a. 950. Teachers 5; pupils 72.

No news items rec'd.

MENDOCINO [CO.] HIGH SCHOOL LIBRARY, UKIAH. B. A. Lindsay, Prin. Est. 1892. 11 mags. and 2 newspapers rec'd regularly.

Total vols. a. 835. Teachers 7; pupils 163.

No news items rec'd.

MENDOCINO [CO.] LAW LIBRARY. UKIAH. J. M. Mannon, Sec. Est. 1892. Annual income a. $300, rec'd from $1 fee for filing papers in civil suits. No paid employees. Open week days 9 a.m. to 5 p.m. Located in Courthouse. 2 periodicals rec'd regularly. Library trustees annual meeting first Monday in Aug.

Total vols. a. 1492.

No additions reported.

MENDOCINO CO. TEACHERS' LIBRARY, UKIAH. Mrs Anna Porterfield, Co. Supt. Est. 1889. Income 1914–15, $98, from ½ of $2 fee for teachers' certificates. Open Mon. to Fri. 9 a.m. to 5 p.m.; Sat. 9 a.m. to 12 m. 4 periodicals rec'd regularly.

Total vols. 1302. Teachers 192. School districts: elem. 120; jt. elem. 0; high 7; jt. high 0. Total expended for books and apparatus for school 1914–15: elem. $1817.35; high $1610.15. Vols. in schools: elem. 57,461; high 6333.

MENDOCINO CO.—Continued.

Boonville.

ANDERSON VALLEY UNION HIGH SCHOOL LIBRARY. Thos. J. Roesman, Prin. Est. 1912. 4 mags. rec'd regularly.

Total vols. a. 70. Teachers 3; pupils 43.

No news items rec'd.

Covelo.

ROUND VALLEY UNION HIGH SCHOOL LIBRARY. U. S. Brown, Prin. Est. 1903. Open Mon., Tues., Wed., Thurs. and Fri. 9 a.m. to 4 p.m. 1 periodical rec'd regularly.

Total vols. a. 627. Teachers 3; pupils 42.

Fort Bragg.

FORT BRAGG [FREE] PUBLIC LIBRARY. Mrs Frank Roberts, Lib'n. Est. as F. P. Sept. 26, 1910. Annual income 1914–15, $1396, library tax being 2m. on dollar. 1 employee. Open to public daily except Sun. and holidays, 2 to 5 and 7 to 9 p.m. Owns $4500 bldg. 24 mags. (all for circulation) and 8 newspapers rec'd regularly. Library trustees monthly meeting first Tuesday.

Total vols. 1975. Cardholders 1226.

Debt on building was paid off during 1915.

FORT BRAGG UNION HIGH SCHOOL LIBRARY. J. S. Cotton, Prin. Est. 1901. 4 periodicals rec'd regularly.

Total vols. a. 2000. Teachers 5; pupils 67.

No news items rec'd.

Mendocino.

MENDOCINO [CO.] High School Library of Mendocino is the first listed under Mendocino co.

MENDOCINO LIBRARY ASSOCIATION READING ROOM. Paul A. Schulz, Lib'n. Est. July 6, 1908. Annual income a. $600, rec'd from subscriptions. 1 employee. Open to public daily; week days, 7 to 9.30 p.m., Sundays all day. Located in Kelly bldg., rent $20 per mo. 10 mags. rec'd regularly. Library trustees meet at no regular time.

Total vols. 164. Cardholders 25. Circulation 60.

Point Arena.

POINT ARENA UNION HIGH SCHOOL LIBRARY. Chas. M. Fulkerson, Prin. Est. 1904. Open school days. 5 mags. rec'd regularly.

Total vols. 755. Teachers 3; pupils 38.

No news items rec'd.

MENDOCINO CO.—Continued.

Ukiah.

UKIAH FREE PUBLIC LIBRARY. Mrs Mary L. Burrey, Lib'n. Est. as F. P. Mar. 9, 1906. Annual income 1914–15, $1060.77, library tax being 1m. on dollar. 2 employees, incl. janitor. Open to public daily except legal holidays; week days, 1 to 5 and 7 to 9 p.m.; Sundays, reading room only, 2 to 5 p.m. Owns $8000 Carnegie bldg. 27 mags. (all except current numbers for circulation) and 12 newspapers rec'd regularly. Library trustees monthly meeting first of mo.

Total vols. 3578. Added 55: purchase 27; gift 28. Discarded 4; rep'd 51; lost 3. Cardholders 2501. Added 107. Circulation 3129: fiction 2182; juvenile 464; misc. 222; bound mags. 14; current mags. 247.

MENDOCINO STATE HOSPITAL LIBRARY. Robt. L. Richards, in charge. Grover C. McGimsey, Lib'n. Est. Dec. 1893. Located in administration bldg. Open daily, 8 hrs. No periodicals rec'd regularly.

Total vols. 624. Added 2, by gift. Employees 135; inmates 1158.

UKIAH FARMERS' CLUB LIBRARY. C. A. Bernhard, Sec. Est. July, 1911. Open week days 7 a.m. to 5 p.m. Located 109 West Perkins st. 6 mags. and 3 newspapers rec'd regularly.

Total vols. a. 124. Members a. 200.

Willits.

WILLITS FREE PUBLIC LIBRARY. Mrs M. Estelle Gorlinski, Lib'n. Est. as F. P. Mar. 3, 1906. Annual income 1914–15, $800, from taxation. 2 employees. Open to public Mondays, Wednesdays and Saturdays, 2 to 5 and 7 to 9 p.m. Owns $8000 Carnegie building. 8 mags. (all for circulation) and 3 newspapers rec'd regularly. Library trustees monthly meeting last Wednesday.

Total vols. a. 2060. Added 59: purchase 44; gift 15. Cardholders a. 800. Circulation 1545: fiction 820; juvenile 547; misc. 100; current mags. 78.

The new Carnegie building was dedicated Oct. 5. The ceremonies consisted of tree planting in the afternoon, a reception and ball in the evening.

WILLITS UNION HIGH SCHOOL LIBRARY. Edw. Blackman, Prin. Est. 1903. 2 mags. and 2 newspapers rec'd regularly.

Total vols. a. 780. Teachers 4; pupils 80.

No news items rec'd.

MERCED COUNTY.

(Thirty-third class.)

County seat, Merced.

Area, 1750 sq. mi. Pop. 15,148.

Assessed valuation, $26,544,868 (taxable for county $22,798,845).

MERCED CO. FREE LIBRARY, MERCED. Miss Winifred H. Bigley, Lib'n. Est. June 6, 1910, under an agreement between the board of supervisors of Merced Co. and the board of trustees of the Merced Public Library. Income for 1915–16: From county, bal. $9633 plus $11,000 from tax; from city, bal. $5687 plus a. $2800 from tax; from school fund $44.25; from teachers library fund $250. 23 employees, incl. janitor: office 5; branches 18. Headquarters in Shaffer bldg. on Huffman ave. 18 branches as follows: (without reading rooms) Amsterdam, Athlone, Fairview, Merced Falls, Planada, Tuttle School Dist.; Volta and Winton; (with reading rooms) Atwater, Dos Palos, Gustine, Irwin, Le Grand, Livingston, Los Banos, Merced, Snelling and Stevenson. 162 mags. and 25 newspapers rec'd regularly. Distributed: 87 (incl. 8 dups.) to office; 100 to branches.

Total vols. 20,718. Added 1836: purchase 1829; gift 6; binding 1. Discarded 29; rep'd 186; ret'd 1. Cardholders 8635. Added 414; cancelled 29. Circulation 24,054. Special request books 425. Vols. borrowed from other lib's 86 (79 from State Library); vols. loaned to other lib's 6.

Custodians from the following branches visited the main office during the quarter: Amsterdam, Atwater, Irwin, Merced Falls, Planada, Snelling and Tuttle School Dist.

During the quarter 1 visit was made to 1 branch.

MERCED CO. HIGH SCHOOL LIBRARY, MERCED. A. W. Meany, Prin. Est. 1895. Open daily 8.30 a.m. to 4.30 p.m. 17 mags. and 3 newspapers rec'd regularly.

Total vols. 3927. Added 9, by purchase. Teachers 10; pupils 190.

MERCED CO. LAW LIBRARY, MERCED. Miss Winifred H. Bigley, Lib'n. Est. 1880. Annual income a. $40, rec'd from $1 fee for filing papers in civil suits. No paid employees. Books cared for by Merced Co. Free Library since Nov. 6, 1911. Located in County Library and open to public same hours. 1 periodical rec'd regularly. Library trustees annual meeting June 1.

Total vols. 1156. Added 54.

During the quarter, 1 magazine, California law review, has been added to the library.

MERCED CO.—Continued.

MERCED CO. TEACHERS' LIBRARY, MERCED. Miss Margaret Sheehy, Co. Supt. Est. 1889. Income 1914–15, $82 from ½ of $2 fee for teachers' certificates. Books are now cared for by Merced Co. Free Library. Open daily except Sun.; Mon. to Fri. 9 a.m. to 5 p.m.; Sat. 9 a.m. to 12 m. 2 periodicals rec'd regularly.

Total vols. 463. Teachers 164. School districts: elem. 67; jt. elem. 6; high 1; jt. high 1. Total expended for books and apparatus for schools, 1914–15: elem. $2552.13; high $4000.87. Vols. in schools: elem. 45,391; high 8794.

Amsterdam (No exp. office).

AMSTERDAM BRANCH, MERCED CO. FREE LIBRARY. Miss Hazel Payn-Sills, Custodian. Est. Dec. 1, 1914. Open Mon. and Fri. during school hours. Located in Amsterdam school.

Total vols. 333. Added 116 (15 special requests); ret'd 4. Cardholders 65. Added 10. Circulation 325: fiction 212; juvenile 113.

Athlone.

ATHLONE BRANCH, MERCED CO. FREE LIBRARY. Mrs J. S. Burns, Custodian. Est. Feb. 15, 1914. Open all day. Located in general store.

Total vols. 187. Added 83 (2 special requests); ret'd 59. Cardholders 99. Added 5. Circulation 190: fiction 184; juvenile 6.

Atwater.

ATWATER BRANCH, MERCED CO. FREE LIBRARY. Mrs M. J. Malin, Custodian. Est. Feb. 16, 1911. Reading room open daily except Sunday from 2 to 5 p.m. Located in Bank bldg. 8 mags. and 1 newspaper rec'd regularly.

Total vols. 767. Added 119 (23 special requests); ret'd 36. Cardholders 427. Added 47; cancelled 29. Circulation 1151: fiction 895; juvenile 256.

Dos Palos (Exp. South Dos Palos).

DOS PALOS BRANCH, MERCED CO. FREE LIBRARY. Mrs M. E. Mulkey, Custodian. Est. Nov. 8, 1910. Reading room open daily except Sundays 2.30 to 5 and 7 to 8.30 p.m. Located on Main st. 15 mags. rec'd regularly.

Total vols. 1024. Added 147 (92 special requests); ret'd 73. Cardholders 809. Added 38. Circulation 2970: fiction 2489; juvenile 481.

DOS PALOS JOINT UNION HIGH SCHOOL LIBRARY. L. D. McKinley, Prin. Est. 1907. 15 mags. and 1 newspaper rec'd regularly.

Total vols. a. 1050. Teachers 6; pupils 74.

No statistics rec'd.

MERCED CO.—Continued.

Fairview (P. O. Turlock, R. F. D. 3, Box 110; no exp. office).

FAIRVIEW BRANCH, MERCED CO. FREE LIBRARY. Paul Gibson, Custodian. Est. Mar. 20, 1912. Open daily except Sat. and Sun. Located in schoolhouse.

Total vols. 164. Added 14 (1 special request). Cardholders 73. Added 1. Circulation 74: fiction 58; juvenile 16.

Gustine.

GUSTINE BRANCH, MERCED CO. FREE LIBRARY. James C. Holst, Custodian. Est. Nov. 22, 1910. Reading room open daily all day, except Sun. Located in room connected with general store. 9 mags. rec'd regularly.

Total vols. 550. Added 58 (30 special requests); ret'd 6. Cardholders 575. Added 23. Circulation 1203: fiction 887; juvenile 316.

GUSTINE UNION HIGH SCHOOL LIBRARY. C. R. Perrier, Prin. Est. Sept. 1913. 7 mags. and 1 newspaper rec'd regularly. Open school days 8 a.m. to 3:30 p.m.

Total vols. a. 804. Teachers 6; pupils a. 42.

No news items rec'd.

Irwin (Exp. via Turlock).

IRWIN BRANCH, MERCED CO. FREE LIBRARY. Mrs Lulu Miller, Custodian. Est. Mar. 27, 1911. Reading room open daily except Sunday 12.15 to 4.15 p.m. Located in bldg. on Main st. 8 mags. rec'd regularly.

Total vols. 568. Added 121 (24 special requests); ret'd 7. Cardholders 646. Added 19. Circulation 1067: fiction 779; juvenile 288.

HILMAR COLONY UNION HIGH SCHOOL LIBRARY. H. Kittredge, Prin. Est. Sept. 1911. 14 mags. and 1 newspaper rec'd regularly.

Total vols. a. 524. Teachers 4; pupils 40.

No statistics rec'd.

Le Grand.

LE GRAND BRANCH, MERCED CO. FREE LIBRARY. C. L. Zimmerman, Custodian. Est. Dec. 20, 1910. Reading room open daily the entire day. Located in the Advocate bldg. 10 mags. rec'd regularly.

Total vols. 480. Added 93 (20 special requests); ret'd 41. Cardholders 511. Added 16. Circulation 1084: fiction 817; juvenile 267.

MERCED CO.—Continued.

Le Grand—Continued.

LE GRAND JOINT UNION HIGH SCHOOL LIBRARY. A. L. Briggs, Prin. Est. 1909. 13 mags. and 2 newspapers rec'd regularly.

Total vols. 1176. Added 149, by purchase. Teachers 6; pupils 71.

Livingston.

LIVINGSTON BRANCH, MERCED CO. FREE LIBRARY. Mrs Jeannette Hitchcock, Custodian. Est. Feb. 10, 1911. Reading room open daily except Sunday; Mon. to Fri. 10 a.m. to 12 m., 3 to 5 p.m. and 7 to 9 p.m. Located in White & Crowell bldg. 11 mags. and 1 newspaper rec'd regularly.

Total vols. 726. Added 69 (25 special requests); ret'd 9. Cardholders 536. Added 13. Circulation 945: fiction 851; juvenile 94.

Los Banos.

LOS BANOS BRANCH, MERCED CO. FREE LIBRARY. Mrs A. E. Wanzer, Custodian. Est. Nov. 5, 1910. Reading room open daily except Sunday 10 a.m. to 12 m., 3 to 5 and 7 to 9 p.m. Located in $3000 library building. 13 mags. and 1 newspaper rec'd regularly.

Total vols. 1991. Added 157 (33 special requests); ret'd 21. Cardholders 1084. Added 38. Circulation 2376; fiction 1756; juvenile 620.

WEST SIDE UNION HIGH SCHOOL LIBRARY. B. W. Painter, Prin. Est. 1897. 12 mags. and 3 newspapers rec'd regularly.

Total vols. a. 1704. Teachers 4; pupils 49.

Merced.

MERCED FREE PUBLIC LIBRARY AND BRANCH MERCED CO. FREE LIBRARY. Miss Winifred H. Bigley, Lib'n. Est. Aug. 21, 1905. Annual income of F. P. 1915–16, $2800, library tax being 1.7m. on dollar. Reading room open daily; week days 9 a.m. to 12 m., 2 to 6 and 7 to 9 p.m.; Sundays, 1.30 to 5 p.m. Located in Shaffer bldg. on Huffman st., rent $50 per mo. 66 mags. (all for circulation) and 21 newspapers rec'd regularly. Library trustees monthly meeting first Tuesday.

Total vols. same as Merced Co. Free Library. Special request books 72. Cardholders 2644. Added 156. Circulation 10,202.

MERCED CO. free, high, law and teachers' libraries are the first listed under Merced Co.

MERCED CO.—Continued.

Merced Falls.

MERCED FALLS BRANCH, MERCED CO. FREE LIBRARY. Mrs E. Westerheide, Custodian. Est. Dec. 9, 1911. Located in Hotel and open daily.

Total vols. 73. Added 45 (10 special requests); ret'd 35. Cardholders 96. Added 11. Circulation 161: fiction 153; juvenile 8.

Planada.

PLANADA BRANCH, MERCED CO. FREE LIBRARY. A. A. Werner, Custodian. Est. Jan. 15, 1912. Located in Planada Bank bldg. Open daily, except Sun. Mon. to Fri. 9 a.m. to 3 p.m.; Sat. 9 a.m. to 12 m.

Total vols. 356. Added 23 (1 special request); ret d 2. Cardholders 130. Circulation 327: fiction 310; juvenile 17.

Snelling.

SNELLING BRANCH, MERCED CO. FREE LIBRARY. Mrs Addie Maxfield, Custodian. Est. Jan. 23, 1911. Reading room open daily, week days 3 to 5 and 7 to 9 p.m., Sundays 3 to 5 p.m. Located in Odd Fellows' bldg. 10 mags. and 1 newspaper rec'd regularly.

Total vols. 325. Added 20 (6 special requests); ret'd 4. Cardholders 186. Added 2. Circulation 341: fiction 312; juvenile 29.

Stevinson (Exp. Stevinson via Newman, Stanislaus Co.).

STEVINSON BRANCH, MERCED CO. FREE LIBRARY. Miss Nina Bower, Custodian. Est. Nov. 15, 1911. Located in room built especially for the library. Reading room open daily except Sun., 3 to 5 p.m. 8 mags. rec'd regularly.

Total vols. 274. Added 47 (9 special requests); ret'd 88. Cardholders 337. Added 12. Circulation 767: fiction 713; juvenile 54.

Tuttle School Dist. (P. O. and exp. Merced).

TUTTLE SCHOOL DIST. BRANCH, MERCED CO. FREE LIBRARY. Teresa Fahey, Custodian. Est. Oct. 15, 1914.

Total vols. 20 (special requests).

Volta.

VOLTA BRANCH, MERCED CO. FREE LIBRARY. Mrs S. E. Acker, Custodian. Est. Feb. 13, 1912. Located in Mrs Acker's home. Open daily, except Sunday, the entire day.

Total vols. 178. Added 74 (1 special request). Cardholders 111. Added 5. Circulation 158: fiction 118; juvenile 40.

MERCED CO.—Continued.

Winton (No exp. office).

WINTON BRANCH, MERCED CO. FREE LIBRARY. Mrs Alice Hare, Custodian. Est. Aug. 28, 1912. Open Wed. 1 to 3 p.m.; Sat. 7 to 9 p.m. Located in Mrs Hare's home. 1 mag. rec'd regularly.

Total vols. 645. Added 73 (41 special requests); ret'd 21. Cardholders 290. Added 18. Circulation 713: fiction 363; juvenile 350.

MODOC COUNTY.

(Forty-ninth class.)

County seat, Alturas.

Area, 4097 sq. mi. Pop. 6191.

Assessed valuation $8,068,490 (taxable for county $7,749,048).

MODOC CO. FREE LIBRARY. Est. July 8, 1915.

No report of appointment of librarian or appropriation for library rec'd.

The Board of Supervisors will advertise for plans for the new Carnegie county library building, the cost of the building not to exceed $8000.—Alturas *Plaindealer*, Ag 6

No news items rec'd.

MODOC CO. HIGH SCHOOL LIBRARY is now Modoc Union High School Library. *See* Alturas.

MODOC CO. LAW LIBRARY, ALTURAS. Judge Clarence A. Raker, Lib'n. Est. April 5, 1905. Annual income a. $100, rec'd from $1 fee for filing papers in civil suits. Open to public daily except Sundays, 9 a.m. to 5 p.m. Located in Courthouse. 2 periodicals rec'd regularly. Trustees annual meeting July 7.

Total vols. a. 180.

No additions reported.

MODOC CO. TEACHERS' LIBRARY, ALTURAS. Mrs Nettie B. Harris, Co. Supt. Income 1914–15, $36, from ½ of $2 fee for teachers' certificates. Open daily except Sun.; Mon. to Fri. 10 a.m. to 5 p.m.; Sat. 9 a.m. to 12 m. Located in courthouse. 4 periodicals rec'd regularly.

Total vols. 522. Teachers 67. School districts: elem. 40; jt. elem. 0; high 3; jt. high 1. Total expended for books and apparatus for schools, 1914–15: elem. $791.76; high $175. Vols. in schools: elem. 17,962; high 1857.

Adin.

BIG VALLEY JOINT UNION HIGH SCHOOL LIBRARY. J. R. Hanlon, Prin.

No further information rec'd.

MODOC CO—Continued.

Alturas.

ALTURAS [FREE] PUBLIC LIBRARY. Miss Anna L. Williams, Lib'n. Est. Jan. 20, 1906; as F. P. Jan. 6, 1908; joined the County Free Library Sept. 14, 1915. Annual income 1914–15, a. $700, library tax being 1.5. on dollar, and $120 from Co. Supervisors. 1 employee. Open to public daily, week days 2 to 9 p.m.; Sun. 2 to 5.30 p.m. Rents room $20 per mo. 28 mags. (all for circulation) and 12 newspapers rec'd regularly. Library trustees meeting last Thursday.

Total vols. 1060. Cardholders 646. Added 32. Circulation 1227: fiction 579; juvenile 390; misc. 27; current mags. 291.

MODOC CO. free, law and teachers' libraries are the first listed under Modoc co.

MODOC UNION HIGH SCHOOL LIBRARY, ALTURAS. Anthony Rose, Prin. Est. 1903. 2 mags. and 2 newspapers rec'd regularly.

Total vols. a. 1034. Teachers 6; pupils 78.

No news items rec'd.

Cedarville.

SURPRISE VALLEY UNION HIGH SCHOOL LIBRARY. J. A. Metzler, Prin. Est. 1903. 5 mags. and 2 newspapers rec'd regularly.

Total vols. 792. Teachers 5; pupils 68.

No news items rec'd.

Likely.

YOUNG PEOPLE'S LIBRARY. Flora Williams, Lib'n. Est. Aug. 24, 1909. Supported by Young People's Club. Located in home of C. W. Williams. No paid employees. Open to public Thursdays and Saturdays, 9 a.m. to 4 p.m.

Total vols. 50.

No additions reported.

MONO COUNTY.

(Fifty-seventh class.)

County seat, Bridgeport.

Area, 2796 sq. mi. Pop. 2842.

Assessed valuation, $1,911,799 (taxable for county $1,139,280).

MONO CO. LAW LIBRARY, BRIDGEPORT. Pat. R. Parker, Dist. Attorney, in charge. Est. 1881. Annual income a. $400, rec'd from $1 fee for filing papers and from appropriations from general fund of supervisors. No paid employees. Open to public daily except Sundays, 9 a.m to 5 p.m. Located in Courthouse. 5 periodicals rec'd regularly.

Total vols. 1000.

No additions reported.

MONO CO.—Continued.

MONO CO. TEACHERS' LIBRARY, BRIDGEPORT. Mrs A. M. Hays, Co. Supt. Income 1914–15, $10, from ½ of $2 fee for teachers' certificates. 7 periodicals rec'd regularly.

Total vols. 300. Teachers 12; school districts: elem. 11; jt. elem. 0; high 0; jt. high 0. Total expended for books and apparatus for schools, 1914–15: elem. $193.04; high 0. Vols. in schools: elem. 4858; high 0.

Bridgeport.

MONO CO. law and teachers' libraries are the first listed under Mono co.

MONTEREY COUNTY.

(Twenty-third class.)

County seat, Salinas.

Area, 3450 sq. mi. Pop. 24,146.

Assessed valuation, $34,572,343 (taxable for county $30,175,503).

MONTEREY CO. FREE LIBRARY, SALINAS. Miss Anne Hadden, Lib'n. Est. Aug. 6, 1912. Work started Sept. 1, 1913. Annual income 1915–16: bal. $3074.22; a. $8600, tax rate being .3m.; $1500 for salary, and a. $76 from county teachers library fund. 21 employees: 3 in office; 18 in branches. Headquarters in Salinas Public Library. 30 branches, as follows: (without reading rooms) Aromas, Big Sur, Bradley, Bradley School Dist., Castroville, Cholame, Del Monte School Dist., Fairview School Dist., Franklin School Dist., Gonzales, Greenfield, Jamesburg, Lagunita School Dist., Lincoln, Lockwood, Mission, Mission School Dist., Monroe School Dist., Monterey Co. Teachers Library, Natividad School Dist., Pleyto, Salinas Union High School, Somavia School Dist., Vineyard School Dist., and Washington; (with reading rooms) Carmel-by-the-Sea, King City, Salinas, Soledad and Spreckels. 42 periodicals rec'd regularly (36 for circulation): mags. 39; newspapers 3. Distributed: 24 to office; 18 to branches.

Total vols. 5483. Added 501: purchase 495; binding 6. Cardholders 2050. Added 142; cancelled 93. Circulation 6307 (7 schools and 2 other branches not heard from). Circulation periodicals 322. Special request books 560. Vols. borrowed from other libraries, 124 from State Library.

During the quarter new branches were opened at Salinas Union High School and Somavia School District.

Branches have been requested by Marina, Hames Valley and San Bernardo School District, all of which are being prepared for.

MONTEREY CO.—Continued.

Nine visits were made to 9 branches during the quarter.

Thirteen school districts have joined the county free library; ten are receiving service.

Miss Edna Holroyd, California State Library School, class of 1914, was appointed assistant in the Monterey County Free Library, October 27.

MONTEREY CO. HIGH SCHOOL LIBRARY, KING CITY, is now King City Union High School. *See* King City.

MONTEREY CO. HIGH SCHOOL LIBRARY, MONTEREY, is now Monterey Union High School. *See* Monterey.

MONTEREY CO. LAW LIBRARY, SALINAS. M. J. Smith, Lib'n. Est. Mar. 1, 1891. Annual income a. $325, rec'd from $1 fee for filing papers in civil suits. No paid employees. Every attorney has key to lib'y. Located in Courthouse. No periodicals rec'd regularly.

Total vols. 1300.

No additions reported.

MONTEREY CO. TEACHERS' LIBRARY, SALINAS. Geo. Schultzberg, Co. Supt. Est. 1889. Joined the Co. Free Library, May 10, 1915. Income 1914–15, $98, from ½ of $2 fee for teachers' certificates. Open Mon. to Fri. 9 a.m. to 5 p.m.; Sat. 9 a.m. to 12 m. 3 periodicals rec'd regularly.

Total vols. 2724. Teachers 177. School districts: elem. 90; jt. elem. 3; high 5; jt. high 0. Total amount expended for books and apparatus for schools, 1914–15: elem. $1772.62; high $3030.35. Vols. in schools: elem. 76,551; high 4037.

Arbolado.

Name changed to Big Sur.

Aromas.

AROMAS BRANCH, MONTEREY CO. FREE LIBRARY. Mrs Bohnett, Custodian. Est. Mar. 30, 1914. Open Mon. and Wed., 3 to 4.30 p.m. and Sat. 2.30 to 4.30 p.m. Located in Mrs Bohnett's residence.

Total vols. 137. Added 42 (19 special requests); ret'd 42. Cardholders 194. Added 10. Circulation 442: fiction 263; juvenile 155; misc. 24.

Big Sur (No exp. office).

BIG SUR BRANCH, MONTEREY CO. FREE LIBRARY. Mrs S. O. Baker, Custodian. Est. Nov. 27, 1914. Located in Mrs Baker's residence.

Total vols. 89. Added 38 (27 special requests); ret'd 82. Cardholders 25. Added 2. Circulation 104: fiction 65; juvenile 15; misc. 24.

MONTEREY CO.—Continued.

Big Sur—Continued.

The Forest Supervisor's office has moved to King City for the winter months, and during Mrs Sloane's absence, Mrs Baker will have charge of the library.

This Branch was formerly called Arbolado.

Bradley.

BRADLEY BRANCH, MONTEREY CO. FREE LIBRARY. Mrs E. J. McCain, Custodian. Est. Sept. 17, 1914. Open Tues. and Sat., 2.30 to 5 p.m. Located in Bradley Hotel. 1 mag. and 1 newspaper rec'd regularly.

Total vols. 58. Added 20 (2 special requests); ret'd 7. Cardholders 72. Added 6.

No circulation report.

BRADLEY SCHOOL DIST. BRANCH, MONTEREY CO. FREE LIBRARY. Mrs C. H. Voss, Custodian. Est. Jan. 22, 1915.

Total vols. 31. Added 4 (2 special requests). Cardholders 11.

Carmel.

CARMEL FREE LIBRARY AND BRANCH, MONTEREY CO. FREE LIBRARY. Mrs Sydney Yard, Lib'n. Est. Oct. 5, 1905; Branch est. Mar. 21, 1914. Income from subscriptions and fines. 1 employee. Open to public daily except Sundays and holidays 2 to 5 p.m. Located in bldg. loaned by Carmel Imp. Co. 31 mags. (all for circulation) and 2 newspapers rec'd regularly.

Total vols. a. 2843. Cardholders a. 2343.

No statistics rec'd.

Total vols. from Co. 5 special requests. Cardholders 69. Cancelled 75.

No circulation report.

Castroville (Exp. Del Monte Junction).

CASTROVILLE BRANCH, MONTEREY CO. FREE LIBRARY. Mrs C. R. Whitcher, Custodian. Est. Nov. 21, 1914. Open daily while store is open. Located in post office and store.

Total vols. 158. Added 15 special requests. Cardholders 119. Added 5. Circulation 239: fiction 184; juvenile 54; misc. 1.

Cholame (P. O. Parkfield; no exp. office).

CHOLAME BRANCH, MONTEREY CO. FREE LIBRARY. Miss Mary O. Coombes, Custodian. Est. Dec. 6, 1914. Located in Custodian's home.

Total vols. 29. Added 23; ret'd 29. Cardholders 39. Added 3. Circulation 98: fiction 89; misc. 9.

Cholame, a suspended school district, turned over to the County Library the

MONTEREY CO.—Continued.

Cholame—Continued.

money left in the treasury. It is now a regular branch.

Del Monte School Dist. (P. O. Seaside; exp. Monterey, c/o Dr J. L. D. Roberts).

DEL MONTE SCHOOL BRANCH, MONTEREY CO. FREE LIBRARY. Miss Nellie Curtis, Custodian. Est. Jan. 28, 1915. Open last hour of school day.

Total vols. 78. Added 67 (42 special requests); ret'd 74. Cardholders 24.

No circulation report.

Fair View School District (P. O. and exp. Gonzales).

FAIR VIEW SCHOOL DISTRICT BRANCH, MONTEREY CO. FREE LIBRARY. Walter L. Hill, Custodian. Est. Apr. 21, 1914. Open school days. 1 mag. rec'd regularly.

Total vols. 68. Added 42 (9 special requests); ret'd 32. Cardholders 34.

No circulation report.

Franklin School District (P. O. Lockwood; no exp. office).

FRANKLIN SCHOOL DISTRICT BRANCH, MONTEREY CO. FREE LIBRARY. Miss Augusta Heinsen, Custodian. Est. Aug. 30, 1915.

Total vols. 26. Added 40 (30 special requests); ret'd 24.

No circulation report.

Gonzales.

GONZALES BRANCH, MONTEREY CO. FREE LIBRARY. Mrs J. L. Sarmento, Custodian. Est. May 20, 1915. Open afternoons. Located in telephone office.

Total vols. 181. Added 64 (16 special requests); ret'd 14. Cardholders 122. Added 40. Circulation 508: fiction 369; juvenile 102; misc. 37.

GONZALES UNION HIGH SCHOOL LIBRARY. Duncan Stirling, Prin. Est. 1908. 6 mags. and 1 newspaper rec'd regularly.

Total vols. a. 514. Teachers 4; pupils 46.

Greenfield (Exp. Soledad).

GREENFIELD BRANCH, MONTEREY CO. FREE LIBRARY. Mrs Ida M. Clark, Custodian. Est. Jan. 8, 1914. Open Tues. and Thurs. 4 to 5 p.m., Sat. 2 to 5 p.m. Located in custodian's home. 5 mags. rec'd regularly.

Total vols. 176. Added 18 (7 special requests); ret'd 50. Cardholders 185. Added 2. Circulation 808: fiction 376; juvenile 99; misc. 62; current mags. 271.

MONTEREY CO.—Continued.

Hames Valley.

A branch has been requested by Hames Valley and is being prepared for.

Jamesburg (No exp. office).

JAMESBURG BRANCH, MONTEREY CO. FREE LIBRARY. Mrs E. B. Chew, Custodian. Est. Mar. 23, 1914. Open Mon., Wed. and Fri., 2.30 to 5.30 p.m. Located in post office. 1 mag. rec'd regularly.

Total vols. 69. Added 37 (13 special requests); ret'd 37. Cardholders 58. Added 1. Circulation 287: fiction 127; juvenile 3; misc. 153; current mags. 4.

King City.

KING CITY [FREE] PUBLIC LIBRARY AND BRANCH, MONTEREY CO. FREE LIBRARY. Rev George A. Lowes, Lib'n. Est. Sept. 10, 1913. Joined Co. F. L. April 5, 1915; Br. est. May 4, 1915. Annual income 1915–16, a. $150, library tax being .5m. on dollar. No paid employees. Open Mon. and Sat. 2 to 5, and every evening, 7 to 9. Located in room used by town council. 15 mags. (none for circulation) and 11 newspapers rec'd regularly. Library trustees monthly meeting last Friday.

Total vols. a. 425. Cardholders a. 210.

No statistics rec'd.

Total vols. from Co. 207. Added 29 (12 special requests); ret'd 41. Cardholders 133. Added 14. Circulation (2 months) 345: fiction 259; juvenile 74; misc. 12.

KINGS CITY UNION HIGH SCHOOL LIBRARY. Henry N. Young, Prin. Est. Jan. 1911. 10 mags and 1 newspaper rec'd regularly.

Total vols. a 500. Teachers 7; pupils 77.

No news items rec'd.

This was formerly called the Monterey Co. High School.

Lagunita School District (P. O. R. D. 1, Salinas; exp. Salinas).

LAGUNITA SCHOOL DIST. BRANCH, MONTEREY CO. FREE LIBRARY. Miss Dora Christensen, Custodian. Est. Aug. 28, 1915. 1 mag. rec'd regularly.

Total vols. 61. Added 46 (37 special requests); ret'd 8.

No circulation report.

Lincoln (P. O. Corral de Tierra; no exp. office).

LINCOLN BRANCH, MONTEREY CO. FREE LIBRARY. Mrs Rose Lambert, Custodian. Est. Feb. 10, 1914. Open school days 2 to 3 p.m. Located in post office. 1 mag. rec'd regularly.

MONTEREY CO.—Continued.

Lincoln—Continued.

Total vols. 65. Added 19 (8 special requests); ret'd 10. Cardholders 25. Circulation (2 months) 101: fiction 77; juvenile 11; current mags. 13.

This was formerly called the Lincoln School District Branch. The school has been suspended but the branch will be continued through the winter.

Lockwood (No exp. office).

LOCKWOOD BRANCH, MONTEREY CO. FREE LIBRARY. Mrs W. R. Dodge, Custodian. Est. April 4, 1915. Open Wed. and Sun. p.m. Located in schoolhouse.

Total vols. 95. Added 30 (13 special requests); ret'd 17. Cardholders 70. Circulation 277: fiction 254; juvenile 18; misc. 5.

Marina.

A branch has been requested by Marina and is being prepared for.

Mission (P. O. and exp. Soledad).

MISSION BRANCH, MONTEREY CO. FREE LIBRARY. Mrs J. M. Pura, Custodian. Est. Apr. 10, 1914. Located in custodian's home.

Totals vols. 64. Added 17 (9 special requests); ret'd 22. Cardholders 73. Cancelled 18. Circulation 186: fiction 149; juvenile 30; misc. 7.

The children are now drawing books from the Mission School District Branch.

MISSION SCHOOL DISTRICT BRANCH, MONTEREY CO. FREE LIBRARY. Miss Geneva Evans, Custodian. Est. Sept. 14, 1915.

Total vols. 87. Added 43 (39 special requests); ret'd 17. Cardholders 36. Added 6. Circulation 416: fiction 12; juvenile 285; misc. 119.

Monroe School Dist. (P. O. San Miguel; no exp. office).

MONROE SCHOOL DIST. BRANCH, MONTEREY CO. FREE LIBRARY. Miss Clara Borchert, Custodian. Est. Oct. 24, 1914.

Total vols. 113. Added 55 (25 special requests); ret'd 17. Cardholders 19. Circulation (2 months) 102: fiction 44; juvenile 27; misc. 31.

Monterey.

§MONTEREY FREE PUBLIC LIBRARY. Miss Etta Eckhardt, Lib'n. Est. 1901; as F. P. Feb. 6, 1906. Annual income 1915–16, $2733.91, library tax being 1m. on dollar. 3 employees, incl. janitor. 1 Branch. Open to public daily except Sundays, 1.30 to 5 and 7 to 9 p.m.. Owns $10,000 Carnegie bldg. 62 mags. (55 for circulation) and 7 newspapers rec'd regularly. Library trustees monthly meeting last Saturday.

MONTEREY CO.—Continued.

Monterey—Continued.

Total vols. 6167. Added 112: purchase 62; gift 10; binding 40. Cardholders 1412. Added 38; surrendered 161. Circulation 3255: fiction 2060; juvenile 333; misc. 449; bound mags. 45; current mags. 368.

MONTEREY UNION HIGH SCHOOL LIBRARY. James McIntosh, Prin. Est. 1904. 5 periodicals rec'd regularly.

Total vols. a. 500. Teachers 7; pupils 77.

No news items rec'd.

This was formerly called the Monterey Co. High School.

NEW MONTEREY BRANCH, MONTEREY PUBLIC LIBRARY. Miss Ella Thomas, Custodian. Est. July 1, 1914. Open Mon., 7 to 8 p.m., Wed. and Sat., 2 to 4 p.m. Located on Lighthouse ave. 4 mags. rec'd regularly.

Total vols. 588. Added 52; ret'd 20. Cardholders 124. Added 8; cancelled 1. Circulation 445: fiction 366; juvenile 31; misc. 13; current mags. 35.

PRESIDIO OF MONTEREY, POST LIBRARY. Thomas H. Bergne, Chaplain and Post Lib'n. Est. Sept. 1902. Annual amt. spent for library a. $100. 1 employee. Open to soldiers at post and discharged soldiers daily 9 to 11 a.m. and 1 to 4 p.m. 20 mags. and 12 newspapers rec'd regularly (none for circulation).

Total vols. a. 200.

No news items rec'd.

Natividad School Dist. (P. O. R. F. D. Salinas; no exp. office).

NATIVIDAD SCHOOL DIST. BRANCH, MONTEREY CO. FREE LIBRARY. Miss Sabrie Abbott, Custodian. Est. Aug. 25, 1915.

Total vols. 85. Added 17 (3 special requests); ret'd 1. Cardholders 20. Added 10. Circulation 48: fiction 20; juvenile 25; misc. 3.

Pacific Grove.

§PACIFIC GROVE [FREE] PUBLIC LIBRARY. Miss Elizabeth S. Jones, Lib'n. Est. as F. P. Dec. 19, 1905. Annual income 1915–16, a. $2693.64, library tax being 1m. on dollar. 4 employees, incl. janitress. Open to public daily except holidays; week days 1.30 to 5.30 and 7 to 9 p.m.; Sun. 2 to 5 p.m. Owns $14,000 Carnegie bldg. 42 mags. (40 for circulation) and 8 newspapers rec'd regularly. Library trustees monthly meeting first Wednesday at 4 p.m.

MONTEREY CO.—Continued.

Pacific Grove—Continued.

Total vols. 7010. Added 80: purchase 45; gift 35. Discarded 50; rep'd 200; lost 7. Cardholders 2326. Added 99; renewed 15; surrendered 98. Circulation 6813: fiction 4855; juvenile 496; misc. 735; bound mags. 74; current mags. 6813.

PACIFIC GROVE HIGH SCHOOL LIBRARY. Bert M. Carner, Prin. Est. 1896. 6 mags. rec'd regularly.

Total vols. 825. Teachers 10; pupils 110.

*PACIFIC GROVE MUSEUM ASSOCIATION AND MONTEREY PENINSULA BOTANICAL SOCIETY LIBRARY. Mrs Mary Elizabeth Hesser, Curator of Zoology; Miss Fidella G. Woodcock, Curator of Botany. Est. Nov. 10, 1899. Books are mostly donations. No paid employees. Open to members and scientists for reference only, Mon. from 2 to 4 p.m., and by appointment. Located in Museum bldg. 2 periodicals rec'd regularly.

Total vols. a. 1600.

No statistics rec'd.

Pleyto (Exp. Bradley).

PLEYTO BRANCH, MONTEREY CO. FREE LIBRARY. Mrs Geo. Harris, Custodian. Est. May 21, 1914. Open Tues., Thurs. and Sat., 2.15 to 4 p.m. Located in post office. 1 mag. rec'd regularly.

Total vols. 115. Added 10. Cardholders 99. Added 19. Circulation 152: fiction 120; juvenile 18; misc. 9; current mags. 5.

Salinas.

SALINAS CITY [FREE] PUBLIC LIBRARY *and Branch, Monterey Co. Free Library.* Mrs Carrie E. Striening, Lib'n. Est. 1900; as F. P. Dec. 18, 1905; Branch est. Jan. 17, 1914. Annual income 1915–16, a. $1166.03, library tax being .5m. on dollar. 1 employee. Open to public daily 2 to 5 and 7 to 9 p.m. Owns $10,000 Carnegie bldg. 12 mags. (all for circulation) and 6 newspapers rec'd regularly. Also 2 mags. in Co. Branch. Library trustees monthly meeting first Monday.

Total vols. a. 4391.

No statistics rec'd.

Total vols. from Co. 311. Added 50 special requests; ret'd 42. Cardholders 341. Added 1. Circulation 1322: fiction 567; juvenile 423; misc. 332.

MONTEREY CO. free, law and teachers' libraries are the first listed under Monterey co.

SALINAS HIGH SCHOOL LIBRARY AND BRANCH, MONTEREY CO. FREE LIBRARY. L. E. Kilkenny, Prin. Miss D. K. Jewett, Custodian. Est. 1882. Branch est. Nov. 15, 1915. 12 periodicals rec'd regularly.

Total vols. a. 1230. Teachers 10; pupils 205.

No news items rec'd.

Total vols. from Co. not reported.

MONTEREY CO.—Continued.

Salinas—Continued.

San Bernardo School Dist.

A branch of the Monterey Co. Free Library has been requested by San Bernardo School District and is being prepared for.

Soledad.

SOLEDAD BRANCH, MONTEREY CO. FREE LIBRARY. Mrs T. D. Pettit, Custodian. Est. Mar. 8, 1915. Reading room open every afternoon except Friday 2.30 to 4.30 p.m. and Friday 7 to 9 p.m. Located in Mr. Pettit's store. 1 mag. rec'd regularly.

Total vols. 148. Added 15 (5 special requests); ret'd 13. Cardholders 153. Added 14. Circulation 458: fiction 391; juvenile 55; misc. 12.

Somavia School Dist. (P. O. and exp. Gonzales).

SOMAVIA SCHOOL DIST. BRANCH, MONTEREY CO. FREE LIBRARY. Miss Inger Koue, Custodian. Est. Nov. 5, 1915. 2 mags. rec'd regularly.

Total vols. 58. Added 61 (38 special requests); ret'd 3.

No circulation report.

Spreckels.

SPRECKELS BRANCH, MONTEREY CO. FREE LIBRARY. Miss Ora Mae Wilson, Custodian. Est. Jan. 17, 1914. Reading room open Mon. and Wed., 7 to 8.30 p.m.; Sat. 2.30 to 4.30 p.m. Located in Spreckels Library Association reading room. 5 mags. rec'd regularly.

Total vols. 78. Added 1 special request; ret'd 90. Cardholders added 7. Circulation 74.

The Branch was closed from Nov. 15 to Jan. 1 on account of scarlet fever.

Miss Mabel E. Madeira will be custodian after Jan. 1.

SPRECKELS LIBRARY ASSOCIATION LIBRARY. L. L. Putnam, Sec. Miss Mabel E. Madeira, Lib'n. Est. May 17, 1911. Open Mon. and Wed. 7.30 to 8.30 p.m., Sat. 2.30 to 4.30 p.m. Located in Spreckels Hall. 5 mags. and 4 newspapers rec'd regularly.

Total vols. a. 500.

MONTEREY CO.—Continued.

Vineyard School Dist. (P. O. San Miguel; no exp. station).

VINEYARD SCHOOL DISTRICT BRANCH, MONTEREY CO. FREE LIBRARY. Mrs F. Lowe, Custodian. Est. Mar. 23, 1913.

Total vols. 44. Added 20 (14 special requests). Cardholders 10.

No circulation report.

Washington (P. O. Box 354, Monterey; exp. Monterey).

WASHINGTON BRANCH, MONTEREY CO. FREE LIBRARY. Miss Winifred Robley, Custodian. Est. Feb. 10, 1914. Open daily all day. Located in Miss Robley's residence.

Total vols. 83. Added 30 (15 special requests); ret'd 51. Cardholders 22. Added 2. Circulation 340: fiction 147; juvenile 14; misc. 150; current mags. 29.

NAPA COUNTY.

(Twenty-sixth class.)

County seat, Napa.

Area, 800 sq. mi. Pop. 19,800.

Assessed valuation $17,357,532 (taxable for county $16,530,570).

NAPA CO. LAW LIBRARY, NAPA. George Black, Lib'n. Est. 1902. Annual income a. $300, rec'd from $1 fee for filing papers in civil suits. Open to public daily 9 a.m. to 9 p.m. Located in Courthouse. No periodicals rec'd regularly. Library trustees annual meeting Dec. 1.

Total vols. 1500.

No additions reported.

NAPA CO. TEACHERS' LIBRARY, NAPA. Lena A. Jackson, Co. Supt. Est. 1889. Income 1914–15, $78, from ½ of $2 fee for teachers' certificates. Open week days: Mon. to Fri. 9 a.m. to 5 p.m.; Sat. 9 a.m. to 12 m. 3 periodicals rec'd regularly.

Total vols. 1100. Teachers 112. School districts: elem. 51; jt. elem. 3; high 3; jt. high 1. Total expended for books and apparatus for schools, 1914–15: elem. $660.45; high $2891.38. Vols. in schools: elem. 27,500; high 3127.

Calistoga.

CALISTOGA FREE PUBLIC LIBRARY. Mrs E. Wright, Lib'n. Est. 1902; as F. P. Nov. 1, 1902. Annual income 1915–16, $338, library tax being .6m. on dollar. 1 employee. Open to public Mon., Wed. and Sat. 7 to 8.30 p.m.; Tues., Thurs. and Sat. 2.30 to 4.30 p.m. also. Located in Town Hall, rent free. 18 mags. (all for circulation) and 1 newspaper rec'd regularly. Library trustees monthly meeting last Wednesday at 3.30 p.m.

NAPA CO.—Continued.

Calistoga—Continued.

Total vols. 2283. Added 30. Discarded 35. Cardholders 800. Added 45; expired 84. Circulation 2495: fiction 1204; juvenile 352; misc. 237; current mags. 702.

Several interested borrowers contributed $15 during the quarter. It was used mostly for new fiction.

CALISTOGA JOINT UNION HIGH SCHOOL LIBRARY. T. L. Brecheen, Prin. Est. Aug., 1912. 26 mags. rec'd regularly.

Total vols. a. 100. Teachers 5; pupils 125.

Napa.

§‖GOODMAN [FREE PUBLIC] LIBRARY. C. B. Seeley, Lib'n. Est. as F. P. 1885. Annual income 1914–15, $3909.03, library tax being .9m. on dollar. 4 employees, incl. janitor. Open to public daily except holidays; week days 9 a.m. to 9 p.m.; Sundays 2 to 5 p.m. Owns $15,000 bldg. 62 mags. (25 for circulation) and 12 newspapers rec'd regularly. Library trustees monthly meeting second Tuesday.

Total vols. 13,757. Added 150: purchase 140; gift 10. Discarded 56; rep'd 605; reb'd 146. Cardholders 3476. Added 123. Circulation 10,841: fiction 5973; juvenile 3984; misc. 645; current mags. 239.

*EAGLE CYCLING CLUB LIBRARY has been discontinued.

NAPA CO. law and teachers' libraries are the first listed under Napa co.

NAPA HIGH SCHOOL LIBRARY. J. S. Denton, Prin. Est. 1897. 8 mags. and 2 newspapers rec'd regularly.

Total vols. a. 1500. Teachers 13; pupils 240.

No news items rec'd.

St. Helena.

ST. HELENA [FREE] PUBLIC LIBRARY. Mrs G. B. Anderson, Lib'n. Est. 1884; as F. P. 1892. Annual income $850, rec'd from taxation. 2 employees, incl. janitor. Open to public daily except Sundays and holidays, 1 to 5 and 7 to 9 p.m. Owns $8500 Carnegie bldg. 21 mags. (all for circulation) and 6 newspapers rec'd regularly. Library trustees monthly meeting first Tuesday evening.

Total vols. 3410. Added 80: purchase 54; gift 26. Discarded 2; rep'd 32; lost 2. Cardholders 695. Added 19; surrendered 3. Circulation 3194: fiction 1986; juvenile 676; misc. 64; bound mags. 45; current mags. 423.

NAPA CO.—Continued.

St. Helena—Continued.

ELMHURST URSULINE ACADEMY LIBRARY. Mother Agatha, Prin. Est. 1898. 4 mags. and 5 newspapers rec'd regularly.

Total vols. 600. Teachers a. 5; pupils a. 51.

No news items rec'd.

ST. HELENA UNION HIGH SCHOOL LIBRARY. C. H. Meeker, Prin. Est. 1893. 3 periodicals rec'd regularly.

Total vols. a. 1020. Teachers 5; pupils a. 80.

No news items rec'd.

Veterans' Home.

VETERANS' HOME LIBRARY. Colonel J. P. Edmunds, Commandant. E. E. Chenot, Lib'n. Est. 1886. 2 employees, incl. janitor. Open to members of Home daily 8.30 to 11.45 a.m., 12.30 to 4.45, 5.30 to 7.45 p.m. 53 mags. and 36 newspapers rec'd regularly.

Total vols. 4433. Added 37: purchase 31; gift 6. Discarded 248. Total in Home a. 1000. Circulation 4335.

The new $20,000 library and amusement hall was dedicated Oct. 9.—Sacramento *Bee*, O 11

NEVADA COUNTY.

(Thirty-fourth class.)

County seat, Nevada City.

Area, 928 sq. mi. Pop. 14,955.

Assessed valuation $8,347,631 (taxable for county $6,633,455).

NEVADA CO. LAW LIBRARY, NEVADA CITY. George L. Jones, Lib'n. Est. Sept. 29, 1892. Income rec'd from $1 fee for filing papers in civil suits. Open to public daily except Sundays; Monday to Friday, 9 a.m. to 5 p.m.; Saturdays, 9 a.m. to 12 m. Located in Courthouse.

Total vols. 1527. Added current vols. of reporter system and L. R. A.

NEVADA CO. TEACHERS' LIBRARY, NEVADA CITY. R. J. Fitzgerald, Co. Supt. Est. 1889. Income 1914–15, $27, from ½ of $2 fee for teachers' certificates. Open daily 9 a.m. to 5 p.m. 6 periodicals rec'd regularly.

Total vols. 321. Teachers 97. School districts: elem. 46; jt. elem. 0; high 3: jt. high 0. Total expended for books and apparatus for schools, 1914–15: elem. $893.55; high $346.72. Vols. in schools: elem. 32,825; high 1920.

Grass Valley.

GRASS VALLEY [FREE] PUBLIC LIBRARY. Mrs O. M. Parsons, Lib'n. Est.

NEVADA CO.—Continued.

Grass Valley—Continued.

May 19, 1911. Annual income a. $1200, library tax being 1m. on dollar. 2 employees, incl. janitor. Open to public daily 10 a.m. to 9 p.m. Rents room for $20 per month. A $15,000 Carnegie library building being planned. 30 mags. (8 for circulation) and 6 newspapers rec'd regularly. Library trustees monthly meeting second Saturday.

Total vols. 3475. Added 44. Discarded 5. Cardholders 1067. Added 81; renewed 3; surrendered 13. Circulation 4177: fiction 2500; juvenile 1327; misc. 155; current mags. 195.

Minor changes have been made in the plans for the $15,000 Carnegie library building and bids will soon be called for.—Grass Valley *Union*, O 10

GRASS VALLEY HIGH SCHOOL LIBRARY. J. S. Hennessy, Prin. Est. 1892. 1 periodical rec'd regularly.

Total vols. a. 362. Teachers 8; pupils 160.

No news items rec'd.

Nevada City.

NEVADA CITY FREE [PUBLIC] LIBRARY. Mrs Melissa Fuller, Lib'n. Est. as F. P. Feb. 20, 1902. Annual income 1915–16, $1000, rec'd from taxation. 2 employees, no janitor. Open to public daily except Christmas and Fourth of July; week days, 9 a.m. to 9 p.m.; Sundays and holidays 2 to 5 p.m. Owns $10,000 Carnegie bldg. 29 mags. (none for circulation) and 4 newspapers rec'd regularly. Library trustees monthly meeting third Tuesday.

Total vols. a. 5000. Added 3 by gift. Cardholders 933. Added 34. Circulation 4100: fiction 2603; juvenile 1307; misc. 190.

NEVADA CITY HIGH SCHOOL LIBRARY. F. E. Tuck, Supervising Prin. Est. 1902. 12 mags. rec'd regularly.

Total vols. a. 500. Teachers 7; pupils 132.

No news items rec'd.

NEVADA CO. law and teachers' libraries are the first listed under Nevada Co.

Truckee.

MEADOW LAKE UNION HIGH SCHOOL LIBRARY. Paul Giffen, Prin.

Total vols. a. 1030. Teachers 3; pupils 35.

No news items rec'd.

ORANGE COUNTY.

(Fourteenth class.)

County seat, Santa Ana.

Area, 780 sq. mi. Pop. 34,436.

Assessed valuation, $55,266,628 (taxable for county $48,248,695).

ORANGE CO. LAW LIBRARY, SANTA ANA. J. C. Burke, Sec. Est. June 19, 1906. Annual income from $1 fee for filing papers in civil suits. Open 9 a.m. to 5 p.m. Located in rooms 16 to 18, Trust Bldg., 114½ W. Fourth st.

Total vols. a. 830.

Court decisions from all states in Library.

ORANGE CO. TEACHERS' LIBRARY, SANTA ANA. R. P. Mitchell, Co. Supt. Est. 1889. Income 1914–15, $125, rec'd from ½ of $2 fee for teachers' certificates. Located in Co. Courthouse. Open week days 9 a.m. to 5 p.m. 12 periodicals rec'd regularly.

Total vols. 4500. Teachers 400. School districts: elem. 49; jt. elem. 0; high 5; jt. high 0. Total expended for books and apparatus for schools, 1914–15: elem. $2372.63; high $9972.91. Vols. in schools: elem. 78,643; high 14,372.

Anaheim.

ANAHEIM [FREE] PURLIC LIBRARY. J. Elizabeth Calnon, Lib'n. Est. as F. P. Aug. 12, 1902. Annual income 1915–16, $1500, library tax being .72m. on dollar. 2 employees, incl. janitor. Open to public daily except holidays, 10 a.m. to 12 m., 2 to 5 and 7 to 9 p.m. Owns $10,000 Carnegie bldg. 57 mags (all for circulation) and 18 newspapers rec'd regularly. Library trustees monthly meeting first Friday.

Total vols. 3277. Added 99 by purchase. Cardholders 1797. Added 54. Surrendered 19. Circulation 4325: fiction 2311; juvenile 936; misc. 116; current mags. 962.

ANAHEIM UNION HIGH SCHOOL LIBRARY. E. W. Houck, Prin. Mrs Nina C. Hargrave, Lib'n. Est. 1898. 24 mags. rec'd regularly.

Total vols. a. 3200. Teachers 17; pupils 265.

No news items rec'd.

Buena Park.

BUENA PARK FREE LIBRARY. Mrs S. M. Hasson, Sec. and Lib'n. Est. 1905. No regular income, being supported by subscriptions, the Epworth League of the M. E. Church and the Endeavor Society. No paid employees. Open to public daily all day. Located in residence of Dr Hasson. 3 periodicals rec'd regularly.

Total vols. a. 256. Cardholders a. 81.

No statistics rec'd.

ORANGE CO.—Continued.

Fullerton.

FULLERTON [FREE] PUBLIC LIBRARY. Miss Minnie Maxwell, Lib'n. Est. Feb. 19, 1906; as F. P. Dec. 16, 1907. Annual income 1914–15, $2220.09, library tax being .6m. on dollar. 3 employees, incl. janitor. Open to public daily except holidays; week days 2 to 9 p.m.; Sundays 2 to 5 p.m. Owns $10,000 Carnegie bldg. 60 mags. (56 for circulation) and 18 newspapers rec'd regularly. Library trustees monthly meeting fourth Monday.

Total vols. 4455. Added 73, by purchase. Rep'd 167. Cardholders 1305. Added 95; surrendered 23. Circulation 7164: fiction 2707; juvenile 2498; misc. 721; current mags. 1238.

FULLERTON UNION HIGH SCHOOL AND JUNIOR COLLEGE LIBRARY. Delbert Brunton, Prin. Miss Anna N. Guthrie, Lib'n. Est. 1893. Destroyed by fire Nov. 18, 1910 (2000 vols.). 59 mags. and 3 newspapers rec'd regularly.

Total vols. 4450. Added 27 by binding.

Huntington Beach.

§HUNTINGTON BEACH [FREE] PUBLIC LIBRARY. Miss Bertha D. Proctor, Lib'n. Est. as F. P. June 14, 1909. Annual income 1915–16, $3100, library tax being 1.5m. on dollar. 2 employees, incl. janitor. Open to public daily except Sundays and holidays 2 to 6 and 7 to 8 p.m. Owns $10,000 Carnegie bldg. 42 mags. (all for circulation) and 10 newspapers rec'd regularly. Library trustees monthly meeting first Monday.

Total vols. 3156. Added 151: purchase 141; gift 10. Discarded 30; rep'd 287. Cardholders 1826. Added 41; expired 100. Circulation 9917: fiction 3095; juvenile 3398; misc. 1253; current mags. 2171. 10 vols. borrowed from other lib's besides those from State Library.

HUNTINGTON BEACH UNION HIGH SCHOOL LIBRARY. Arthur E. Paine, Prin. Est. 1904. 34 mags. and 1 newspaper rec'd regularly.

Total vols. a. 1800. Teachers 9; pupils 147.

No news items rec'd.

Orange.

ORANGE FREE PUBLIC LIBRARY. Mrs Anna C. Field, Lib'n. Est. June 1885; as F. P. Jan. 1894. Annual income 1915–16, a. $1600, library tax being .65m. on dollar. 2 employees, incl. janitor. Open to public daily except holidays, 2 to 5 and 7 to 9 p.m. Owns $10,000 Carnegie bldg. 38 periodicals (none for circulation except for reference work) and 9 newspapers rec'd regularly. Library trustees monthly meeting first Thursday.

Total vols. a. 6272.

No statistics rec'd.

ORANGE CO.—Continued.

Orange—Continued.

ORANGE UNION HIGH SCHOOL LIBRARY. G. I. Johnstone, Prin. Miss Marion Pryne, Lib'n. Est. 1903. 34 mags. and 1 newspaper rec'd regularly.

Total vols. 3812. Added 54, by purchase. Teachers 17; pupils 285.

Santa Ana.

§SANTA ANA FREE PUBLIC LIBRARY. Miss Jeannette E. McFadden, Lib'n. Est. 1891. Annual income 1915–16, $6000, library tax being .9m. on dollar. 5 employees, incl. janitor. Open to public daily except holidays; Mon. to Fri. 9 a.m. to 5.30 and 7 to 9 p.m.; Sat. 9 a.m. to 9 p.m.; Sun. 2 to 5 p.m. Owns $16,700 Carnegie bldg. 96 mags. (28 for circulation) and 21 newspapers rec'd regularly. Library trustees monthly meeting second Monday.

Total vols. 15,572. Added 264: purchased 209; gift 7; binding 48. Discarded 14; rep'd 1513; reb'd 87. Cardholders 4693. Added 207; renewed 346; surrendered 31. Circulation 15,356: fiction 8465; juvenile 3408; misc. 2546; current mags. 937.

Miss Stella Hupp of Santa Ana was added to the staff in November.

SANTA ANA POLYTECHNIC HIGH SCHOOL LIBRARY. Edgar H. McMath, Prin. Miss Sallie Catland, Lib'n. Est. 1889. 27 mags. and 2 newspapers rec'd regularly.

Total vols. 3479. Added 385: purchase 374; gift 11. Teachers 37; pupils 773. Circulation a. 2486.

Westminster.

I. O. O. F. WESTMINSTER FREE LIBRARY. Willis H. Warner, Sec. Est. 1901. Income from various orders, which are drawn on regularly for support of lib'y. 1 employee. Open to public Wednesdays, Saturdays and Sundays. Located in Odd Fellows' bldg., rent free. Several periodicals rec'd regularly.

Total vols. a. 2000.

No statistics rec'd.

Yorba Linda.

YORBA LINDA LIBRARY DISTRICT LIBRARY. Claire M. Amstutz, Lib'n. Est. as Free Library May 6, 1913; as Library District Library Oct. 1, 1913, to take effect Mar. 1, 1914. Annual income 1915–16, a. $750, tax being 3m. on dollar. 1 employee. Open Mon., Wed. and Fri. 3.30 p.m. to 7 p.m. Located in public school bldg. 15 mags. (all for circulation) rec'd regularly. Library trustees monthly meeting last Friday.

Total vols. 475. Cardholders 238. Added 13. Circulation 997: fiction 769; juvenile 228.

PLACER COUNTY.

(Thirty-first class.)

County seat, Auburn.

Area, 1484 sq. mi. Pop. 18,237.

Assessed valuation, $14,947,936 (taxable for county $11,151,880).

PLACER CO. HIGH SCHOOL LIBRARY is now Placer Union High School Library. *See* Auburn.

PLACER CO. LAW LIBRARY, AUBURN, A. B. Reading, Court Reporter, in charge. J. E. Prewett, Pres. Est. Jan. 1, 1894. Annual income a. $100, rec'd from $1 fee for filing papers in civil suits. No paid employees. Open to public daily 9 a.m. to 5 p.m. All attorneys have keys to room in which library is located. Located in Courthouse.

Total vols. a. 2500.

No additions reported.

PLACER CO. TEACHERS' LIBRARY, AUBURN. Irene Burns, Co. Supt. Income 1913–14, $94, from ½ of $2 fee for teachers' certificates. Open daily except Sun., 9 a.m. to 5 p.m. 6 periodicals rec'd regularly.

Total vols. 1000. Teachers 113. School districts: elem. 53; jt. elem. 2; high 3; jt. high 0. Total expended for books and apparatus for schools 1914–15: elem. $1754.29; high $535.07. Vols. in schools: elem. 39,334; high 3920.

Auburn.

‖AUBURN FREE PUBLIC LIBRARY. Miss Carrie D. Todd, Lib'n. Est. as F. P. June 3, 1906. Annual income 1915–16, $1500, rec'd from taxation, being 1.5m. on dollar. 2 employees, incl. janitor. Open to public daily except holidays; week days 1.30 to 6 and 7 to 9 p.m.; Sundays 3 to 5 p.m. Owns $10,000 Carnegie bldg. 43 mags. (all for circulation) and 6 newspapers rec'd regularly. Library trustees monthly meeting first Thursday.

Total vols. 4665. Added 46: purchase 39; gift 6; binding 1. Rep'd 253; reb'd 223. Cardholders a. 1023. Added 48; renewed 26; surrendered 20. Circulation 5050: fiction 2025; juvenile 917; misc. 658; current mags. 1450. Vols. borrowed from other lib's 55 (52 from State Library).

PLACER CO. law and teachers' libraries are the first listed under Placer co.

PLACER UNION HIGH SCHOOL LIBRARY, AUBURN. John F. Engle, Prin. Est. 1900. 5 mags. and 2 newspapers rec'd regularly.

Total vols. a. 2400. Teachers 9; pupils 50.

No news items rec'd.

PLACER CO.—Continued.

Lincoln.

LINCOLN FREE PUBLIC LIBRARY. Mrs Bertha C. Landis, Lib'n. Est. as F. P. Jan. 9, 1906. Annual income 1915–16, $1094.28, library tax being 2m. on dollar. 2 employees, incl. janitor. Open to public for exchange of books daily except Sundays and holidays, 3 to 4.30 and 7 to 9 p.m.; general reading room daily 8 a.m. to 9 p.m. Owns $9000 Carnegie bldg. 15 mags. (all for circulation) and 8 newspapers rec'd regularly. Library trustees monthly meeting first Monday.

Total vols. a. 3808. Cardholders a. 499.

No statistics rec'd.

LINCOLN UNION HIGH SCHOOL LIBRARY. Dr J. Molineux, Prin. Est. 1907. 2 mags. rec'd regularly.

Total vols. a. 530. Teachers 5; pupils 55.

No news items rec'd.

Newcastle.

NEWCASTLE LIBRARY. Alfarata R. Hall, Lib'n. Est. Feb. 19, 1903. Maintained by Good Templar Lodge. Open to public daily except Sundays, 7 a.m. to 9 p.m. Located in office in I. O. G. T. bldg. 5 mags. and 2 newspapers rec'd regularly.

Total vols. 600. Added 0. Cardholders 20. Circulation 29.

Rocklin.

ROCKLIN FREE PUBLIC LIBRARY. Miss Jessie J. Smith, Lib'n. Est. as F. P. Jan. 2, 1906. Annual income 1914–15, $75, library tax being 2m. on dollar. 1 employee. Open to public Thurs. 6 to 8 p.m. and Sun. 1 to 3 p.m. Located in Woman's Improvement Club house. Owns lot for bldg. 4 newspapers rec'd regularly. Library trustees monthly meeting Monday preceding meeting of town trustees.

Total vols. 1094. Cardholders 55. Added 7; surrendered 1. Circulation 151.

FINNISH LIBRARY. Richard Kesti, Lib'n. Est. Dec. 24, 1880. Supported by Finnish Temperance Society. No paid employees. Open to public Sunday evenings 7 to 10 p.m. Located in Finnish Temperance Hall. 2 newspapers rec'd regularly.

Total vols. 437. Members 25.

Roseville.

ROSEVILLE [FREE] PUBLIC LIBRARY. Miss Jessie Tanner, Lib'n. Est. as F. P. Jan. 16, 1911. Annual income 1915–16, a. $800, library tax being 1m. on dollar. 3 employees, incl. janitor. Open to public daily: week days 2 to 5 and 7 to 9 p.m.; Sundays 2 to 4 p.m. Owns $12,500 Carnegie bldg. 15 mags. (13 for circulation) and 5 newspapers rec'd regularly. Library trustees monthly meeting first of mo.

PLACER CO.—Continued.

Roseville—Continued.

Total vols. a. 1877. Cardholders a. 1210.

No statistics rec'd.

A committee of the Board of Library Trustees appeared before the Town Trustees to make a plea for more funds. The cut to 1 mill makes the amount too small to carry on the work successfully. Additional funds may be transferred from the general fund.—Roseville *Tribune*, O 14

ROSEVILLE UNION HIGH SCHOOL LIBRARY. W. H. Masters, Prin. Est. June, 1912. 3 mags. rec'd regularly.

Total vols. a. 100. Teachers 7; pupils 97.

No news items rec'd.

PLUMAS COUNTY.

(Fifty-first class.)

County seat, Quincy.

Area, 2361 sq. mi. Pop. 5259.

Assessed valuation, $10,372,910 (taxable for county $6,826,712).

PLUMAS CO. FREE LIBRARY, QUINCY. Miss Blanche Chalfant, Acting Lib'n. Est. Sept. 7, 1915, and contract made under section 5 of the county free library law with Sacramento county for service. Annual income, 1915–16, a. $3535, library tax being .6m. on the dollar; $125 from school fund; $6 from County Teachers' Library fund. 4 employees: office 1; branches 3. Headquarters Masonic bldg. 5 branches, as follows: (without reading room) Greenville, Plumas Co. High School, Rich, Taylorsville; (with reading room) Quincy. 38 mags. and 6 newspapers rec'd regularly, distributed: 12 to office; 32 to branches.

Total vols. 1016. All added during quarter: purchase 1004; gift 12. Vols. borrowed from other lib's 281 (all from State Library).

125 vols have been turned over from the County Teachers' Library, but have not been accessioned or catalogued yet.

During the quarter, branches were established at Greenville, Quincy, Rich, Taylorsville and at the Plumas Co. High School.

A branch has been requested at Clio and arrangements are being perfected to open branches in January and February at Beckwith, La Porte, Meadow Valley, and Portola.

PLUMAS CO.—Continued.

During the quarter, 3 visits were made to 3 branches.

One school district (high) has joined the county free library.

PLUMAS CO. HIGH SCHOOL LIBRARY AND BRANCH, PLUMAS CO. FREE LIBRARY, QUINCY. L. A. Pringle, Prin. Est. 1909; joined the Plumas Co. Free Library Sept. 7, 1915. 9 mags. and 1 newspaper rec'd regularly.

Total vols. a. 1850. Teachers 4; pupils 35.

PLUMAS CO. LAW LIBRARY, QUINCY. L. N. Peter, Sec. J. O. Monson, Lib'n. Est. Mar. 9, 1905. Annual income $300, rec'd from $1 fee for filing papers in civil suits. No paid employees. Open to public daily except Sundays, 9 a.m. to 5 p.m. Located in Courthouse. 6 periodicals rec'd regularly. Library trustees annual meeting July 1.

Total vols. a. 1114.

No additions reported.

PLUMAS CO. TEACHERS' LIBRARY, QUINCY. Mrs Kate L. Donnelley, Co. Supt. Est. 1889. Income 1914–15, $17 from ⅓ of $2 fee for teachers' certificates. Open Sat. 9 a.m. to 6 p.m. 4 periodicals rec'd regularly.

Total vols. 275. Teachers 38. School districts: elem. 32; high 1. Total expended for books and apparatus for schools, 1914–15: elem. $788.70; high $885.92. Vols. in schools: elem. 17,038; high 520.

Beckwith (Exp. via Amer. Exp. Co.).

BECKWITH BRANCH, PLUMAS CO. FREE LIBRARY. Thomas Lewis, Custodian. Est. Sept. 23, 1915. Located in post office.

It is planned to open this branch the last of January.

Clio.

A branch of the Plumas Co. Free Library has been requested by Clio.

Greenville.

GREENVILLE BRANCH, PLUMAS CO. FREE LIBRARY. Mrs L. E. Perine, Custodian. Est. as Free Reading Room 1910; as Branch Plumas Co. Free Library Aug. 30 and Branch opened Dec. 31, 1915. Open Tues. and Fri. 7 to 9 p.m. Located in grammar school. 8 mags. rec'd regularly.

Total vols. 104.

La Porte.

Arrangements were made Nov. 2, 1915, to locate a Branch of the Plumas Co. Free

PLUMAS CO.—Continued.

La Porte—Continued.

Library in the store of Will Pike. The Branch will be opened the latter part of February.

Meadow Valley (No exp. office).

MEADOW VALLEY BRANCH, PLUMAS CO. FREE LIBRARY. Mrs Minnie Jacks. Custodian. Est. Sept. 25, 1915. Located in Town hall. 6 mags. rec'd regularly.

Books will be sent out during February some time.

Portola (Exp. via Amer. Exp. Co.).

PORTOLA BRANCH, PLUMAS CO. FREE LIBRARY. M. E. Coen, Custodian. Est. Oct. 7, 1915. Located in M. E. Church. 8 mags. rec'd regularly.

Books will be sent out and the Branch opened the last of January.

Quincy (Exp. via Amer. Exp. Co.).

QUINCY BRANCH, PLUMAS CO. FREE LIBRARY. Miss Loretta Cameron, Custodian. Est. Sept. 7, 1915. Open Mon. and Thurs. 7 to 9 p.m., and Wed. and Sat. 2 to 5 p.m. 7 mags. and 5 newspapers rec'd regularly.

Total vols. 274.

PLUMAS CO. free, high, law and teachers' libraries are the first listed under Plumas co.

Rich.

RICH BRANCH, PLUMAS CO. FREE LIBRARY. Mrs W. G. Hottman, Custodian. Est. Sept. 10, 1915; opened Dec. 27, 1915. Open daily. Located in post office.

Total vols. 25.

Taylorsville (No exp. office).

TAYLORSVILLE BRANCH, PLUMAS CO. FREE LIBRARY. Mrs E. A. Young, Custodian. Est. Aug. 30, 1915; opened Dec. 31, 1915. Open daily. Located in custodian's home.

Total vols. 65.

RIVERSIDE COUNTY.

(Thirteenth class.)

County seat, Riverside.

Area, 7008 sq. mi. Pop. 34,696.

Assessed valuation, $35,189,142 (taxable for county $28,029,795).

RIVERSIDE CO. FREE LIBRARY. Joseph F. Daniels, Lib'n. Est. Nov. 8, 1911, under an agreement between Board of Supervisors of Riverside County and Board of Directors of Riverside Public Library. Annual income 1915–16, $6500. 5 employees, incl. janitor, all in office. Headquarters Riverside Public Library. 55 branches (incl. 17 in the city of River-

RIVERSIDE CO.—Continued.

side) as follows: (without reading rooms) Banning School Dist., Banning High School, Cabazon School Dist., Coachella, Coachella Valley Union High School, Ensign School Dist., Ethanac, Glenavon, Highgrove, Indio, Indio School Dist., Jurupa Heights School Dist., Little Lake School Dist., Mecca, Mecca School Dist., Murrietta and Alamos Literary Society at Murrietta. Nuevo School Dist., Palm Springs, Pedley, Perris School Dist., Rincon School Dist., Riverside, at 13 city schools, at office of Co. Supt. of Schools in Police Station and in Fire Hall, Rugby School Dist., Sunnyside School Dist., Tenaja Joint School Dist., Thermal, Thermal School Dist., Trujillo School Dist., Wildomar and Winchester; (with reading rooms) Beaumont, Corona, Elsinore, Hemet, Perris, Riverside at Arlington, at Girls' High School and at Polytechnic High School, and San Jacinto. 8 mags. rec'd regularly, all distributed to branches.

Total vols. 0. Use books of Riverside Public Library. Cardholders 2256. Added 113. Circulation 19,767. Vols. borrowed from other lib's 365 (all from State Library). Vols. loaned to other lib's 0.

During the quarter, new branches were established at Banning Union High School, Cabazon School District, Coachella Valley Union High School, Mecca School District, and Riverside Police Station.

During the quarter, 27 visits were made to 27 branches (7 within city limits of Riverside).

19 school districts have joined the county free library.

Riverside Co. Law Library, Riverside. A. B. Pilch, Sec., in charge. Est. June, 1893. Annual income a. $500, rec'd from fees for filing papers in civil suits and from appropriations of Supervisors. No paid employees. Open 9 a.m. to 5 p.m. Located in Courthouse.

Total vols. a. 1600.

No additions reported.

Riverside Co. Teachers' Library and Branch Riverside Co. Free Library, Raymond Cree, Co. Supt. Est. 1894. Income 1914–15, $152 from ½ of $2 fee for teachers' certificates. Open daily 9 a.m. to 5 p.m. except Sat. p.m. and Sun. 8 periodicals rec'd regularly.

Teachers 323. School districts: elem. 70; jt. elem. 1; high 10; jt. high 0. Total expended for books and apparatus for schools, 1914–15: elem. $2796.57; high $6462.22. Vols. in schools: elem. 40,184; high 8189.

Total vols. from Co. Free Library 0.

The Riverside Co. Teachers' Library has made a contract with the Riverside Co. Free Library to serve all the teachers of the county.

RIVERSIDE CO.—Continued.

Banning.

Banning School Dist. Branch, Riverside Co. Free Library. J. G. Gilman, Custodian. Est. July, 1915.

Total vols. not reported. Added 76. Circulation 746.

Banning Union High School Library and Branch, Riverside Co. Free Library. Robert H. Blee, Prin. Est. 1894. 3 mags. and 3 newspapers rec'd regularly.

Total vols. a. 1010. Teachers 5; pupils 35.

Total vols. from Co. 62. Circulation 173.

No news items from High School.

Beaumont.

Beaumont Branch, Riverside Co. Free Library. Miss E. Browning Stafford, Custodian. Est. Dec. 1911.

Total vols. not reported. Added 189. Circulation 802.

Beaumont High School Library. Richard B. Ransom, Prin. Est. 1909. 2 mags. and 1 newspaper rec'd regularly.

Total vols. a. 400. Teachers 6; pupils 54.

No news items rec'd.

Beaumont Library District Library. Miss E. Browning Stafford, lib'n. Est. Aug. 12, 1911. Annual income 1915–16, $2000, rec'd from taxation, being 2.1m. on dollar. 2 employees, incl. janitor. Open to public daily 1 to 9 p.m. Owns $10,000 Carnegie bldg. 35 mags. (all for circulation) and 5 newspapers rec'd regularly. Library trustees monthly meeting second Monday.

Total vols. 1488. Added 3, by gift. Reb'd 59; lost 2. Cardholders 550. Circulation 1769.

Blythe. (Exp. Glamis).

Palo Verde Valley Union High School Library and Branch, Riverside Co. Free Library. A. J. Newman, Prin. Est. 1914.

Total vols. a. 686. Teachers 2; pupils 18.

Total vols. from Co. 189. Circulation 225.

No news items from High School.

Cabazon.

Cabazon School Dist. Branch, Riverside Co. Free Library. J. C. Crawford, Custodian. Est. Dec. 13, 1915.

Total vols. 60. Circulation 25.

Coachella.

Coachella Branch, Riverside Co. Free Library. Fred Swartz, Custodian. Est. Jan. 1913.

Total vols. not reported. Circulation 60.

RIVERSIDE CO.—Continued.

Coachella—Continued.

COACHELLA VALLEY UNION HIGH SCHOOL LIBRARY AND BRANCH, RIVERSIDE CO. FREE LIBRARY. Geo. T. Beach, Prin. Est. Oct. 1910. 1 periodical rec'd regularly.

Total vols. a. 29. Teachers 2; pupils 18.

Total vols. from Co. 99. Circulation 103.

No news items from High School.

Corona.

CORONA [FREE] PUBLIC LIBRARY AND BRANCH, RIVERSIDE CO. FREE LIBRARY. Miss Helen Coffin, Lib'n. Est. 1900; as F. P. May 1, 1900; Branch est. Dec. 1911. Annual income 1915–16, a. $2800, library tax being .7m. on dollar. 3 employees, incl. janitor. Open to public daily except holidays: week days 9 a.m. to 9 p.m.; Sun. 2 to 5 p.m. Owns a $12,500 Carnegie bldg. 102 mags. (all for circulation) and 22 newspapers rec'd regularly. Library trustees monthly meeting first Tuesday.

Total vols. a. 7222. Cardholders a. 4929.

No statistics rec'd.

Total vols. from Co. not reported. Added 271. Circulation 2605.

CORONA HIGH SCHOOL LIBRARY. M. Victor Stanley, Prin. Est. 1894. 8 mags. and 12 newspapers rec'd regularly.

Total vols. a. 870. Teachers 10; pupils 100.

No news items rec'd.

Elsinore.

ELSINORE FREE PUBLIC LIBRARY AND BRANCH, RIVERSIDE CO. FREE LIBRARY. Miss Altha Merrifield, Lib'n. Est. July 6, 1906; Branch est. Dec. 1911. Annual income 1915–16, a. $500, library tax being 1m. on dollar. 1 employee. Open to public daily except Sun. 2.30 to 4.30 p.m. and 3 evenings 7 to 8.30 p.m. Rents bldg., $15 per mo. 20 mags. (all for circulation) and 4 newspapers rec'd regularly. Library trustees monthly meeting first Thursday.

Total vols. 2033. Added 14: purchase 1; gift 13. Rep'd 28. Cardholders a. 580. Added 33; renewed 30; surrendered 194. Circulation 1500: fiction 998; juvenile 263; misc. 194; current mags. 45. Vols. borrowed from other lib's 76.

Total vols. from Co. not reported. Added 105. Circulation 464.

ELSINORE UNION HIGH SCHOOL LIBRARY. F. L. Carrier, Prin. Est. 1891. 5 periodicals rec'd regularly.

Total vols. a. 150. Teachers 3; pupils 40.

No news items rec'd.

RIVERSIDE CO.—Continued.

Ensign School Dist. (P. O. and exp. Thermal).

ENSIGN SCHOOL DIST. BRANCH, RIVERSIDE CO. FREE LIBRARY. Mrs Lena D. Snyder, Custodian. Est. Mar. 1913.

Total vols. not reported. Added 22. Circulation 74.

Ethanac.

ETHANAC BRANCH, RIVERSIDE CO. FREE LIBRARY. Otto J. Hanzlik, Custodian. Est. Mar. 29, 1915.

Total vols. not reported. Added 10. Circulation 77.

Glenavon (P. O. Riverside, R. F. D.; exp. Pedley Sta.).

GLENAVON BRANCH, RIVERSIDE CO. FREE LIBRARY. Mrs Wm. Babel, Custodian. Est. Feb. 1913.

Total vols. not reported. Added 9. Circulation 187.

Hemet.

HEMET [FREE] PUBLIC LIBRARY AND BRANCH, RIVERSIDE CO. FREE LIBRARY. Mrs J. Oliver Percival, Lib'n. Reading room est. 1906; Library Mar. 1907; as F. P. June 29, 1910; Branch est. Dec. 1911. Annual income 1915–16, $1500, library tax being 2.5m. on dollar. 3 employees. Open to public daily: week days, 10 a.m. to 12 m., 1 to 5 and 7 to 8 p.m.; Sun. 2 to 5 p.m. Owns $7500 Carnegie bldg. 45 mags. (40 for circulation) and 11 newspapers rec'd regularly. Library trustees monthly meeting first Tuesday.

Total vols. 2416. Added 26: purchase 9; gift 17. Rep'd 115; ret'd 61. Cardholders 794. Added 32; surrendered 295. Circulation 3743: fiction 2416; juvenile 586; misc. 325; current mags. 416. Vols. borrowed from other lib's 510.

Total vols. from Co. 500. Added 273. Circulation 1801 (included in Public Library circulation total).

HEMET UNION HIGH SCHOOL LIBRARY. Oren B. Waite, Prin. Est. 1894. 25 mags. and 5 newspapers rec'd regularly.

Total vols. a. 950. Teachers 13; pupils 181.

Highgrove.

HIGHGROVE BRANCH, RIVERSIDE CO. FREE LIBRARY. W. W. Ayers, Custodian. Est. as Free Library Jan. 22, 1907; as Branch Riverside Co. Free Library Feb. 1913. Open daily except Sun. 7 a.m. to 6 p.m. Located in W. W. Ayers & Co. general store.

Total vols. not reported. Added 25. Circulation 525.

RIVERSIDE CO.—Continued.

Indio.

INDIO BRANCH, RIVERSIDE CO. FREE LIBRARY. Mrs C. W. Burdick, Custodian. Est. Mar. 1913.

Total vols. not reported. Added 8. Circulation 39.

INDIO SCHOOL DIST. BRANCH, RIVERSIDE CO. FREE LIBRARY. C. W. Burdick, Custodian. Est. Mar. 1913.

Total vols. 16. Circulation 60.

Jurupa Heights School Dist. (P. O. Riverside R. F. D.; exp. Pedley).

JURUPA HEIGHTS SCHOOL DIST. BRANCH, RIVERSIDE CO. FREE LIBRARY. J. H. Atwater, Custodian. Est. Mar. 1913.

Total vols. not reported. Added 31. Circulation 141.

Little Lake School Dist. (P. O. and exp. Hemet).

LITTLE LAKE SCHOOL DIST. BRANCH, RIVERSIDE CO. FREE LIBRARY. M. B. Rideout, Custodian. Est. Nov. 1914.

Total vols. not reported. Added 180. Circulation 489.

Mecca.

MECCA BRANCH, RIVERSIDE CO. FREE LIBRARY. Mrs Herbert Coles, Custodian. Est. Dec. 1912.

Total vols. not reported. Added 167. Circulation 255.

MECCA SCHOOL DIST. BRANCH, RIVERSIDE CO. FREE LIBRARY. E. L. Hill, Custodian. Est. Oct. 30, 1915.

Total vols. 38. Circulation 25.

Murrietta.

ALAMOS LITERARY SOCIETY BRANCH, RIVERSIDE CO. FREE LIBRARY. J. V. Thompson, Custodian. Est. April 8, 1915.

Total vols. not reported. Added 67. Circulation 114.

MURRIETTA BRANCH, RIVERSIDE CO. FREE LIBRARY. A. K. Small, Custodian. Est. Jan. 1913.

Total vols. not reported. Added 113. Circulation 155.

Nuevo School Dist. (Exp. Perris).

NUEVO SCHOOL DISTRICT BRANCH, RIVERSIDE CO. FREE LIBRARY. B. T. Merrill, Custodian. Est. July 15, 1915.

Total vols. not reported. Added 116. Circulation 166.

RIVERSIDE CO.—Continued.

Palm Springs.

PALM SPRINGS BRANCH, RIVERSIDE CO. FREE LIBRARY. Cornelia B. White, Custodian. Est. Nov. 1914.

Total vols. a. 800.

Books sent to this branch are not returned as many of the borrowers are tubercular patients.

Pedley (P. O. Riverside R. F. D.; exp. Pedley Sta.).

PEDLEY BRANCH, RIVERSIDE CO. FREE LIBRARY. Mrs J. H. Atwater, Custodian Est. April, 1913.

Total vols. not reported. Added 10. Circulation 58.

Perris.

PERRIS BRANCH, RIVERSIDE CO. FREE LIBRARY. Blanche Malone, Custodian. Est. Sept. 1913.

Total vols. not reported. Added 67. Circulation 1063.

PERRIS SCHOOL DIST. BRANCH, RIVERSIDE CO. FREE LIBRARY. John A. Nelson, Custodian. Est. Jan. 1913.

Total vols. not reported. Added 109. Circulation 189.

PERRIS UNION HIGH SCHOOL LIBRARY. I. L. Jones, Prin. Est. 1897. 8 mags. rec'd regularly.

Total vols. a. 704. Teachers 6; pupils 54.

No news items rec'd.

*PERRIS VALLEY LIBRARY ASSOCIATION LIBRARY. H. W. Akin, Lib'n. Est. July 24, 1898. Income from dues, etc. Fee, $1 per year. Books boxed and stored at present in Mr Akin's residence. 4 periodicals rec'd regularly, all for circulation.

Total vols. a. 700. Members a. 40.

Library stored.

Rincon School Dist. (P. O. and exp. Prado).

RINCON SCHOOL DIST. BRANCH, RIVERSIDE CO. FREE LIBRARY. R. D. West, Custodian. Est. Mar. 1913.

Total vols. 7. Circulation 74.

Riverside.

§‖RIVERSIDE [FREE] PUBLIC LIBRARY. Joseph F. Daniels, Lib'n. Est. 1879; as F. P. 1888. Annual income 1914–15, $13,788.95, library tax being 1.5m. on dollar, and $5000 from County Supervisors. 14 employees, incl. janitor. 17 branches, 1 at Arlington. Open to public daily except Christmas day: week days 9 a.m. to 9 p.m.; Sundays 2 to 9 p.m. Owns $35,000 Carnegie bldg. and $10,000 Arlington branch bldg. 184 mags. (12 for circulation) and 29 newspapers rec'd regu-

RIVERSIDE CO.—Continued.

Riverside—Continued.

larly. Library trustees monthly meeting first Thursday except first day of month.

Total vols. a. 53,468. Added 1770: purchase 1690; gift 68; binding 12. Discarded 215; ret'd 342; mags. and newspapers bound 58. Cardholders 14,495. Added 511. Circulation 24,714: fiction 15,551; juvenile 3267; misc. 5103; current mags. 793. Issued Bulletin 131.

See also **Riverside Co. Free Library.**

Arlington Branch, Riverside Public Library. Gertrude Kimbley, Custodian. Est. June 1, 1909. Open daily, except holidays, week days 12.30 to 5.30, 6.30 to 9 p.m.; Sundays 12 m. to 5.30 p.m. Located in $10,000 branch bldg., Arlington station. 25 mags. and 6 newspapers rec'd regularly.

Total vols. not reported. Added 277. Cardholders 900. Added 34. Circulation 3533: fiction 2114; juvenile 721; misc. 342; current mags. 356.

Arlington Grammar School Branch, Riverside Public Library. R. E. Dyer, Custodian. Est. April, 1913.

Total vols. 190.

Boys' Polytechnic High School Library and Branch, Riverside Co. Free Library. Hugh Law, Prin. Esther Daniels, Custodian of Branch. Est. 1911, as Branch 1913. 1 mag. and 1 newspaper rec'd regularly.

Total vols. a. 860. Added 36, by gift. Pupils 370.

Total vols. from Co. not reported. Added 364. Circulation 833.

No news items rec'd from High School.

Bryant School Branch, Riverside Public Library. Miss Grace Murray, Custodian. Est. Oct. 1912. Located in Bryant school, Fourth st.

No report.

Casa Blanca School Branch, Riverside Public Library. Eliza Tenney, Custodian. Est. Feb. 1915.

Total vols. 33. Circulation 214.

Fire Hall Branch, Riverside Public Library. J. F. Schneider, Chief. Est. Dec. 1913.

No further information rec'd.

Grant School Branch, Riverside Public Library. Inez E. Hancock, Custodian. Est. Sept. 1911. Located in Grant school, on 14th st.

Total vols. 213. Circulation 324.

Irving School Branch, Riverside Public Library. Ezra Smith, Custodian. Est. Oct. 1912. Located in Irving school, Park ave.

Total vols. 209. Circulation 264.

Lincoln School Branch, Riverside Public Library. Laura M. Barnes, Custodian. Est. Oct. 1912. Located in Lincoln school, Sixth st.

Total vols. 186. Circulation 678.

Longfellow School Branch, Riverside Public Library. Ira Landis, Custodian. Est. Sept. 1911. Located in Longfellow school, West Seventh st.

No report.

Lowell School Branch, Riverside Public Library. Alice L. Bryant, Custodian. Est. Jan. 1, 1912. Located in Lowell school, East Seventh st.

Total vols. 132. Circulation 277.

Magnolia School Branch, Riverside Public Library. Margaret E. Robb, Custodian. Est. March, 1915.

Total vols. 80. Circulation 90.

Palm Avenue School Branch, Riverside Public Library. Frances A. Brown, Custodian. Est. Apr. 1, 1911. Located in Palm ave. schoolhouse.

Total vols. 26. Circulation 74.

Police Station Branch, Riverside Co. Free Library. John A. Van Kirk, Custodian. Est. Dec. 1915.

Total vols. 2.

*Riverside City Girls' High School Library and Branch, Riverside Co. Free Library. F. P. Taylor, Prin. Miss Mignon Baker, Lib'n. Branch est. 1913. For use of students and teachers only. 12 mags. and 2 newspapers rec'd regularly.

Total vols. a. 1700. Teachers 18; pupils 379.

Total vols. from Co. not reported. Added 300. Circulation 1243.

No news items from High School.

*Riverside Country Club Library. J. H. Holliday, Jr., Sec. Est. 1892. Income from membership dues. Open to members only. Located in club house. 18 periodicals rec'd regularly.

Total vols. a. 100. Members 103.

No news items rec'd.

Riverside Co. free, law and teachers' libraries are the first listed under Riverside co.

Victoria School Branch, Riverside Library. Ella Packard, Custodian. Est. Nov. 7, 1910.

Total vols. 73. Circulation 123.

RIVERSIDE CO.—Continued.

Rugby School Dist. (P. O. Corona R. F. D.; exp. Corona).

RUGBY SCHOOL DIST. BRANCH, RIVERSIDE CO. FREE LIBRARY. Henry Brunmier, Custodian. Est. Mar. 1913.

Total vols. 83. Circulation 170.

San Jacinto.

SAN JACINTO BRANCH, RIVERSIDE CO. FREE LIBRARY. Mrs Geo. B. Hannahs, Custodian. Est. May 15, 1907, as Y. W. C. T. U. Library; as branch of Riverside Co. Free Library Jan. 1912. 6 mags. rec'd regularly.

Total vols. not reported. Added 171. Circulation 2896.

San Jacinto is agitating the making of an application to Andrew Carnegie for $5000 for a library building.—Hemet *News*, D 10

SAN JACINTO HIGH SCHOOL LIBRARY. C. C. Smith, Prin. Est. 1893.

Teachers 6; pupils 79.

No further information rec'd.

Sunnyside School Dist. (P. O. and exp. Fertilla).

SUNNYSIDE SCHOOL DIST. BRANCH, RIVERSIDE CO. FREE LIBRARY. Bert Darling, Custodian. Est. Jan. 1913.

Total vols. 50. Circulation 80.

Temecula.

TEMECULA BRANCH, RIVERSIDE CO. FREE LIBRARY. Mrs G. M. Fish, Custodian. Est. April 1912.

Branch suspended until new custodian can be found.

Tenaja Joint School Dist. (P. O. and exp. Murrietta).

TENAJA JOINT SCHOOL DIST. BRANCH, RIVERSIDE CO. FREE LIBRARY. Mrs Austin Freeman, Custodian. Est. Jan. 1913.

Total vols. 146. Circulation 38.

Thermal.

THERMAL BRANCH, RIVERSIDE CO. FREE LIBRARY. Jesse A. Ivy, Custodian. Est. May, 1912.

Total vols. not reported. Added 85. Circulation 125.

THERMAL SCHOOL DIST. BRANCH, RIVERSIDE CO. FREE LIBRARY. Mrs H. E. Hayward, Custodian. Est. Mar. 1913.

Total vols. 60. Circulation 58.

Trujillo School Dist. (P. O. and exp. Highgrove).

TRUJILLO SCHOOL DIST. BRANCH, RIVERSIDE CO. FREE LIBRARY. Mrs Beatrice Espanoza, Custodian. Est. Dec. 1914.

Total vols. 82. Circulation 163.

RIVERSIDE CO.—Continued.

Wildomar.

WILDOMAR BRANCH, RIVERSIDE CO. FREE LIBRARY. Wm. Collier, Custodian. Est. March 14, 1914.

Total vols. not reported. Added 17. Circulation 109.

Winchester.

WINCHESTER BRANCH, RIVERSIDE CO. FREE LIBRARY. Tilla Patterson, Custodian. Est. Jan. 1912. 5 mags. rec'd regularly.

Total vols. not reported. Added 72. Circulation 103.

SACRAMENTO COUNTY.

(Sixth class.)

County seat, Sacramento.

Area, 988 sq. mi. Pop. 67,806.

Assessed valuation, $96,406,835 (taxable for county $86,078,484).

SACRAMENTO CO. FREE LIBRARY, SACRAMENTO. L. W. Ripley, Lib'n. Miss Elva McCluhan in charge. Est. Oct. 1, 1908, under an agreement between Board of Supervisors of county of Sacramento and Board of Trustees of Sacramento Public Library. Conducted by the Public Library. Income for 1915–16: bal. $59.37; $10,200, library tax being .12m. on dollar. 38 employees: office 2; branches 36. Headquarters, Sacramento Public Library. No. of branches 319 (of which 266—not listed—are deposits in schools), as follows: (without reading rooms) Alabama School Dist., Antelope, Bruceville, Clay, Cosumne, Courtland, Del Paso Heights, Elverta, Florin, Franklin, Freeport, Fruitridge School, Isleton, North Sacramento, Orangevale, Pacific School Dist., Pleasant Grove School Dist., Quinn, Reese School Dist., Represa, Sierra School Dist., Sutterville, Twin Cities Colony, Valley View School Dist., Vordan, and 22 in town; (with reading rooms) Elk Grove, Fair Oaks, Folsom, Galt and 2 in town (Oak Park and William Land School). 102 mags. rec'd regularly. Distributed: all to branches.

Total vols. 49,500. Added 577; discarded 350. Cardholders 2674. Added 201; cancelled 103. Circulation 17,003. Special request books 160. Vols. borrowed from other lib's 8 (from State Library),

During the quarter, branches were established in five school districts, and at the William Land School in Sacramento.

Branches have been requested by Dillard School District and by Elmhurst in East Sacramento. Both are being prepared for.

SACRAMENTO CO.—Continued.

During the quarter, two visits were made to one branch.

Fifty-six school districts have joined the county free library and 273 class room collections have been placed in 75 schools.

SACRAMENTO CO. LAW LIBRARY, SACRAMENTO. Norman E. Doan, Lib'n. Est. Mar. 31, 1891. Annual income a. $1200, rec'd from $1 fee for filing papers in civil suits. 1 employee. Open daily except Sundays; Monday to Friday, 9.30 a.m. to 5 p.m.; Saturdays, 9.30 a.m. to 12 m. Located in Courthouse. 2 periodicals rec'd regularly.

Total vols. a. 3900.

No additions reported.

SACRAMENTO CO. TEACHERS' LIBRARY, SACRAMENTO. Miss Carolyne M. Webb, Co. Supt. Est. 1889. Income 1914–15, $225.75, from ½ of $2 fee for teachers' certificates. Teachers' Library now a part of the Co. Free Library. Open daily from 9 a.m. to 5 p.m. 4 periodicals rec'd regularly.

Teachers 348. School districts: elem. 76; jt. elem. 2; high 4; jt. high 1. Total expended for books and apparatus for schools, 1914–15: elem. $4422.09; high $4507.45. Vols. in elementary and high schools not reported.

Alabama School Dist (P. O. Galt R. R. No. 2; exp. Herold).

ALABAMA SCHOOL DIST. BRANCH, SACRAMENTO CO. FREE LIBRARY. Mrs S. Ryder, Custodian. Est. April 7, 1915.

Total vols. 50. Cardholders 20.

Antelope.

ANTELOPE BRANCH, SACRAMENTO CO. FREE LIBRARY. Mrs A. C. Paris, Custodian. Est. Mar. 15, 1911.

Total vols. 55. Added 50; ret'd 50. Cardholders 28. Added 4.

Bruceville.

BRUCEVILLE BRANCH, SACRAMENTO CO. FREE LIBRARY. Mrs Belle Bradford, Custodian. Est. Oct. 1, 1909.

Total vols. 50. Ret'd 50. Cardholders 12.

Clay.

CLAY BRANCH, SACRAMENTO CO. FREE LIBRARY. Mrs C. A. Bolton, Custodian. Est. July, 1912.

Total vols. 105. Added 54 (4 special requests). Cardholders 22. Added 11; cancelled 11.

Cosumne.

COSUMNE BRANCH, SACRAMENTO CO. FREE LIBRARY. Mrs Rose Bailey, Custodian. Est. Feb. 28, 1912. Located in Wilson schoolhouse.

SACRAMENTO CO.—Continued.

Cosumne—Continued.

Total vols. 51. Added 40; ret'd 40. Cardholders 8. Added 1.

Courtland.

COURTLAND BRANCH, SACRAMENTO CO. FREE LIBRARY. Miss Bessie Bunnell, Custodian. Est. Jan. 1, 1909.

Total vols. 50. Added 50; ret'd 50. Cardholders 22. Added 7; cancelled 10.

Del Paso Heights.

DEL PASO HEIGHTS BRANCH, SACRAMENTO CO. FREE LIBRARY. Mrs C. P. S. Van Alstine, Custodian. Est. July, 1913.

Total vols. 51. Added 51; ret'd 50. Cardholders 47. Added 2.

Elk Grove.

ELK GROVE BRANCH, SACRAMENTO CO. FREE LIBRARY. Miss Julia Putney, Custodian. Station est. Nov. 1, 1908; reading room opened Apr. 1, 1909. 21 mags. rec'd regularly (all for circulation); 38 reference books.

Total vols. 745. Added 117 (28 special requests); ret'd 76. Cardholders 436. Added 45; cancelled 23. Circulation 1314.

ELK GROVE UNION HIGH SCHOOL LIBRARY. Philip B. Smith, Prin. Est. 1893. No periodicals rec'd regularly.

Total vols. a. 645. Teachers 4; pupils 55.

No news items rec'd.

Elverta.

ELVERTA BRANCH, SACRAMENTO CO. FREE LIBRARY. Mrs L. Chaffin, Custodian. Est. July, 1912.

Total vols. 61. Added 56 (6 special requests); ret'd 48. Cardholders 64. Added 6; cancelled 10.

Fair Oaks.

FAIR OAKS BRANCH, SACRAMENTO CO. FREE LIBRARY. Miss Alice C. Stewart, Custodian. Station est. Jan. 1, 1909; reading room opened April 1, 1909. Open Mon. to Fri. 2 to 5 p.m., and Tues., Thurs. and Sat. 6.30 to 9 p.m. Located in $1500 library bldg. 21 mags. rec'd regularly (all for circulation). 36 reference books.

Total vols. 636. Added 76 (11 special requests); ret'd 42. Cardholders 215. Circulation 405.

SAN JUAN UNION HIGH SCHOOL LIBRARY. Otha Close, Prin. Est. Sept. 1, 1913.

Total vols. a. 350. Teachers 3; pupils 52.

No news items rec'd.

SACRAMENTO CO.—Continued.

Florin.

FLORIN BRANCH, SACRAMENTO CO. FREE LIBRARY. Miss Myrtle Reese, Custodian. Est. Oct. 1, 1909.

Total vols. 101. Added 50; ret'd 50. Cardholders 48.

Folsom.

FOLSOM BRANCH, SACRAMENTO CO. FREE LIBRARY. Mrs Hattie B. Morrison, Custodian. Station est. Jan. 1, 1909; reading room opened Jan. 1, 1910. Open Mon., Wed. and Sat. 2 to 5 p.m.; daily except Sun., 7 to 9.30 p.m. 23 periodicals rec'd regularly (all for circulation). 36 reference books.

Total vols. 710. Added 71 (15 special requests); ret'd 17. Cardholders 440. Added 78; cancelled 27. Circulation 994.

The Branch has recently been moved into a new building, bungalow in design, which was constructed for the use of the Branch Library.

Franklin.

FRANKLIN BRANCH, SACRAMENTO CO. FREE LIBRARY. H. J. Luttig, Custodian. Est. Oct. 1, 1909.

Total vols. 55. Added 51 (1 special request); ret'd 48. Cardholders 14.

Freeport.

FREEPORT BRANCH, SACRAMENTO CO. FREE LIBRARY. Miss Ada Weiss, Custodian. Est. Dec. 1, 1911.

Total vols. 51. Added 52 (2 special requests); ret'd 52. Cardholders 38. Added 10.

Fruitridge School (P. O. Sacramento).

FRUITRIDGE SCHOOL BRANCH, SACRAMENTO CO. FREE LIBRARY. Mrs F. P. Osborn, Custodian. Est. Feb. 4, 1913.

Total vols. 100. Added 97; ret'd 100. Cardholders 25. Circulation 348.

Galt.

GALT BRANCH, SACRAMENTO CO. FREE LIBRARY. Mrs Luella P. Lindsley, Custodian. Station est. Nov. 15, 1908; reading room opened Apr. 1, 1909. Open daily, except Sunday and holidays, 2 to 5 and 7 to 9 p.m. 14 mags. rec'd regularly (all for circulation). 37 reference books.

Total vols. 604. Added 72 (22 special requests); ret'd 30. Cardholders 317. Added 30; cancelled 8. Circulation 1415.

GALT JOINT UNION HIGH SCHOOL LIBRARY. Wm. Bland, Prin. Est. Sept. 10, 1912. 6 mags. rec'd regularly.

Total vols. a. 446. Teachers 5; pupils 51.

No news items rec'd.

SACRAMENTO CO.—Continued.

Isleton.

ISLETON BRANCH, SACRAMENTO CO. FREE LIBRARY. Mrs Robert Jarvis, Custodian. Est. Aug. 17, 1915.

Total vols. 100. Added 113 (24 special requests); ret'd 54. Cardholders 42. Added 27.

North Sacramento (P. O. Box 987, Sacramento).

NORTH SACRAMENTO BRANCH, SACRAMENTO CO. FREE LIBRARY. Mrs Mary A. Harris, Custodian. Est. Sept. 30, 1915. Located in custodian's store.

Total vols. 50. Cardholders 17.

Orangevale (P. O. Folsom R. R. No. 1).

ORANGEVALE BRANCH, SACRAMENTO CO. FREE LIBRARY. Mrs W. M. Morse, Custodian. Est. May 2, 1912.

Total vols. 148. Added 79 (19 special requests); ret'd 67. Cardholders 119. Added 3; cancelled 4.

Pacific School Dist. (P. O. Sacramento, R. F. D. 3).

PACIFIC SCHOOL DISTRICT BRANCH, SACRAMENTO CO. FREE LIBRARY. Miss Minnie Green, Custodian. Est. Sept. 30, 1915.

Total vols. 50. Cardholders 13.

Pleasant Grove School Dist. (P. O. and exp. Sheldon).

PLEASANT GROVE SCHOOL DIST. BRANCH, SACRAMENTO CO. FREE LIBRARY. Miss Vera Meiss, Custodian. Est. Mar. 27, 1913.

Total vols. 50. Cardholders 56. Added 1.

Quinn (P. O. and exp. Cosumne).

QUINN BRANCH, SACRAMENTO CO. FREE LIBRARY. Mrs Lou Quinn, Custodian. Located in Mrs Quinn's home for the use of two isolated families.

No statistics rec'd.

Reese School Dist. (P. O. Florin; exp. Gerber Station).

REESE SCHOOL DIST. BRANCH, SACRAMENTO CO. FREE LIBRARY. Mrs H. M. Adams, Custodian. Est. Mar. 15, 1911.

Total vols. 51. Added 50; ret'd 52. Cardholders 13. Cancelled 1. Circulation 61.

Represa.

FOLSOM STATE PRISON BRANCH, SACRAMENTO CO. FREE LIBRARY. J. J. Smith, Custodian. Est. June 23, 1913.

All books recently called in, but others will be sent out soon by the County Free Library.

SACRAMENTO CO.—Continued.

Represa—Continued.

*Folsom State Prison Library. J. J. Smith, Warden. Est. 1880. Open daily 7 a.m. to 5.15 p.m. Located in Prison Chapel. 260 mags. rec'd regularly.

Total vols. 2500. Added 0. Inmates a. 1200.

Sacramento.

‡§Sacramento Free Public Library. Lauren W. Ripley, Lib'n. Est. 1857; as F. P. June, 1879. Annual income 1914–15, $16,410, rec'd from city taxation, being from the general fund (building maintenance including janitor, lighting and insurance, paid for by department of public works—about $2400), and $9044.42 rec'd from the County Supervisors. 12 employees, incl. janitor. 24 branches in town: City Hall, Colonial Heights, East Sacramento, Franklin School, Highland Park, Oak Park, 18th and L sts., 28th and J sts., 12th and F sts., 21st and H sts., 1830 Third st., William Land School, and 12 fire stations. Open to residents of city and county daily except legal holidays: week days, 9 a.m. to 9 p.m., Sundays 1 to 5 p.m. Owns bldg., valued at $23,500. 246 mags. (44 duplicates and 19 titles, 41 copies for circulation immediately and otherwise, practically all except current numbers) and 112 newspapers rec'd regularly (5 duplicates).

Total vols. a. 55,811. Added 811: purchase 638; gift 75; binding 98. Rep'd 470. Cardholders 13,287. Added 955; renewed 381; expired 804. Circulation 31,758: fiction 16,311; juvenile 8054; misc. 5519; bound mags. 632; current mags. 1242.

Fifty-six plans for the new $100,000 Carnegie library building were received by the city for the competition that closed Nov. 1.—Sacramento *Bee*, N 3

The design of Architect Loring P. Rixford of San Francisco was chosen on Nov. 5, in the competition for the new Carnegie library building.—Sacramento *Bee*, N 6 (This paper also gives an exterior front view of the building from the architect's drawing).

On Dec. 21, the designs were sent to the Carnegie Corporation for approval.—Sacramento *Bee*, D 22

See, also, Sacramento Co. Free Library.

Branch D, Sacramento Co. Free Library. Marvin Sydenstricker, Custodian. Est. Mar. 15, 1911. Located in drug store, cor. 12th and F sts.

Total vols. 201. Circulation 725.

SACRAMENTO CO.—Continued.

Sacramento—Continued.

Branch E, Sacramento Co. Free Library. Miss M. Tiessen, Custodian. Est. Mar. 15, 1911. Located in dry goods store, 1011 28th st.

Total vols. 198. Circulation 715.

Branch F, Sacramento Co. Free Library. F. G. Stowe, Custodian. Est. Mar. 15, 1911. Located in Sacramento Students store, 18th and L sts.

Total vols. 105. Added 66; ret'd 64. Circulation 285.

Branch G, Sacramento Co. Free Library. J. T. Lewis, Custodian. Est. Aug. 11, 1911. Located at 2014 H st.

Total vols. 199. Added 90; ret'd 91. Circulation 379.

Branch J, Sacramento Co. Free Library. Conrad & O'Connor, Custodians. Est. Dec. 1, 1911. Located 1100 T st.

This Branch has been closed.

Branch K, Sacramento Co. Free Library. Mrs C. E. Heise, Custodian. Est. Mar. 7, 1912. Located 1830 Third st.

Total vols. 101. Circulation 119.

‡‡§California State Library. *See* page 237.

*Catholic Library of Sacramento. Mrs N. E. White, Lib'n. Est. Jan. 1910. Supported by contributions and by membership dues of $1 per yr. Open on Sun. and church festivals. Located in Cathedral bldg. 3 mags. and 1 newspaper rec'd regularly.

Total vols. a. 720. Members a. 100.

No news items rec'd.

City Hall Branch, Sacramento Co. Free Library. A municipal reference collection has been placed in the City Hall in the office of the Commissioner of Education.

Total vols. a. 75. Circulation not reported.

Colonial Heights Branch, Sacramento Co. Free Library. Mrs E. G. Duke, Custodian. Est. July 24, 1914. Open Tues., Thurs. and Sat., 2 to 4 p.m. Located in Franklin school.

Total vols. a. 115. Circulation not reported.

Curtis Oaks Branch. *See* Highland Park Branch.

Directory Library. S. Glen Andrus, Sec. Est. Mar. 19, 1907. Loaned to Chamber of Commerce by Mrs F. M. Husted, Directory publisher. Open to

SACRAMENTO CO.—Continued.

Sacramento—Continued.

public daily except holidays and Sundays, Monday to Friday 8.30 a.m. to 5.30 p.m., Saturday 8.30 a.m. to 12 m. Located 918 6th st.

Total vols. 80, all directories of cities in various parts of United States.

*District Court of Appeal, 3d District Library, John T. Stafford, Clerk, in charge. Est. April 15, 1905. Open 10 a.m. to 4 p.m. for use of court and officers of court only. Located in State Capitol.

Total vols. a. 1290.

No additions reported.

East Sacramento Branch, Sacramento Co. Free Library. Margaret Evans, Custodian. Est. Mar. 15, 1911; re-est. Mar. 28, 1912. Open Tues. and Fri. Located 822 McIntyre ave.

Total vols. 201. Added 107 (1 special request); ret'd 101. Circulation 552.

Fire House Branches, Sacramento Co. Free Library. Est. May 25, 1914. A branch is located in each of the 12 engine houses for use of the firemen only.

Total vols. 224. Added 59; ret'd 59.

The magazines: "Fire and water engineering" and "Fireman's herald," are supplied to each.

Franklin School Branch, Sacramento Co. Free Library.

Total vols. 115. Circulation 228.

Highland Park Branch, Sacramento Co. Free Library. Mrs C. W. Porter, Custodian. Est. June 4, 1914. Open Wed. 1 to 9 p.m. and Sat. 9 a.m. to 9 p.m. Located 2129 Bonita ave.

Total vols. 131. Added 83 (1 special request); ret'd 58. Circulation 454.

Oak Park Branch, Sacramento Co. Free Library. Mrs M. Robinson, Custodian. Est. Dec. 15, 1908. Reading room opened Aug. 1, 1910. Open daily, week days 2 to 9 p.m., Sunday 1 to 5 p.m. Located 2904 35th st. 22 mags. rec'd regularly. 76 reference books.

Total vols. 1554. Added 99 (4 special requests); ret'd 144. Circulation 6201.

Sacramento Co. free, law and teachers' libraries are the first listed under Sacramento co.

Sacramento High School Library. H. O. Williams, Prin. Miss Jean Ross, Lib'n. Est. 1856. 40 mags. rec'd regularly.

Total vols. 3282. Added 40, by purchase. Teachers 54; pupils a. 1300.

*State Commission of Horticulture Library. A. J. Cook, Sec. Est. 1881. Open for reference only, daily except Sundays: Mon. to Fri. 8 a.m. to 5 p.m.; Sat. 9 a.m. to 12 m. Devoted to horticulture, entomology and kindred topics. Located in State Capitol. 16 mags. and 25 newspapers rec'd regularly.

Total vols. a. 2202.

No additions reported.

*State Forestry Library. G. M. Homans, State Forester, in charge. Est. 1905. Open Mon. to Fri. 9 a.m. to 4 p.m.; Sat. 9 a.m. to 12 m. Located in State Capitol. 6 periodicals rec'd regularly.

Total vols. 547. Added 44, by gift. Discarded and sent to State Library 22. Employees 6.

William Land School Branch, Sacramento Co. Free Library. Florence E. White, Custodian. Est. Dec. 1, 1915. Open daily: week days 2 to 9 p.m.; Sun. 1 to 5 p.m. Located in new school bldg. 11th and U sts. Periodicals rec'd regularly.

Total vols. 1200. Circulation (1 mo.) 926.

Sierra School Dist. (P. O. and exp. Perkins).

Sierra School Dist. Branch, Sacramento Co. Free Library. Mabel Walker, Custodian. Est. Mar. 26, 1913.

Total vols. 51. Ret'd 1. Cardholders 27.

Sutterville (P. O. Sacramento R. F. D. No. 1).

Sutterville Branch, Sacramento Co. Free Library. Mrs F. Mead, Custodian. Est. Dec. 15, 1908.

Total vols. 50. Cardholders 17.

Twin Cities Colony (P. O. Galt, R. F. D. No. 2; exp. Galt).

Twin Cities Colony Branch, Sacramento Co. Free Library. Miss Gladys Clark, Custodian. Est. June 1, 1911.

Total vols. 50. Added 50; ret'd 50. Cardholders 26. Circulation 57.

Valley View Dist. (P. O. Galt, R. F. D. No. 2; exp. Walmort).

Valley View Dist. Branch, Sacramento Co. Free Library. Herbert King, Custodian. Est. Mar. 16, 1912. Located in Community Club House. Unbound back files of 3 foreign and 3 eastern papers are supplied.

Total vols. 56. Added 55 (5 special requests); ret'd 56. Cardholders 18. Added 1; cancelled 6.

SACRAMENTO CO.—Continued.

Vorden.

VORDEN BRANCH, SACRAMENTO CO. FREE LIBRARY. P. G. de Back, Custodian. Est. Jan. 1, 1909.

Total vols. 51. Cardholders 26.

SAN BENITO COUNTY.

(Forty-third class.)

County seat, Hollister.

Area, 1467 sq. mi. Pop. 8041.

Assessed valuation, $9,270,826 (taxable for county $8,391,025).

SAN BENITO CO. HIGH SCHOOL LIBRARY, HOLLISTER. James P. Davis, Prin. Est. 1895. 1 mag. and 2 newspapers rec'd regularly.

Total vols. 743. Added 5. Teachers 9; pupils 160.

SAN BENITO CO. LAW LIBRARY, HOLLISTER. George W. Jean, Sec. Annual income a. $600, a. $100 of which is rec'd from fees for filing papers in civil suits and a. $500 from appropriations by Supervisors. No paid employees. Open at all hours. Located in Grangers' Union bldg. 3 periodicals rec'd regularly.

Total vols. 1250.

No additions reported.

SAN BENITO CO. TEACHERS' LIBRARY, HOLLISTER. W. J. Cagney, Co. Supt. Income 1914–15, $19, from ½ of $2 fee for teachers' certificates. Open daily except Sun., Mon. to Fri. 9 a.m. to 5 p.m.; Sat. 9 a.m. to 12 m. Books located in Hollister Public Library. 4 periodicals rec'd regularly.

Total vols. 309. Teachers 55. School districts: elem. 40; jt. elem. 0; high 1; jt. high 0. Total expended for books and apparatus for schools, 1914–15: elem. $629.76; high $100. Vols. in schools: elem. 16,311; high 705.

Hollister.

HOLLISTER FREE PUBLIC LIBRARY. Geo. Varcoe, Lib'n. Est. 1884; as F. P. 1904. Annual income $1000, rec'd from city taxation and $120 rec'd from county supervisors. 1 employee. Open to public daily except holidays; week days, 1 to 5.30 and 7 to 9 p.m.; Sundays, 2 to 5 p.m. Owns $10,000 Carnegie bldg. 16 mags. (all for circulation) and 6 newspapers rec'd regularly. Library trustees monthly meeeting first Monday.

Total vols. 3535. Cardholders 1291.

No statistics rec'd.

SAN BENITO CO. high school, law and teachers' libraries are the first listed under San Benito co.

SAN BENITO CO.—Continued.

San Juan Bautista.

SAN JUAN BAUTISTA FREE PUBLIC LIBRARY. Miss Adelaide Breen, Lib'n. Est. Nov. 1896; as F. P. Dec. 5, 1905. Annual income 1913–14, $140.96, library tax being 1.2m. on dollar. 1 employee. Open daily except holidays: week days 2 to 3.30 and 6.45 to 9 p.m.; Sundays 2 to 4 p.m. Rents bldg., $3 per mo. 8 mags. (all for circulation) and 11 newspapers rec'd regularly. Library trustees monthly meeting first Monday.

Total vols. 1851. Cardholders 783.

No statistics rec'd.

SAN BERNARDINO COUNTY.

(Eighth class.)

County seat, San Bernardino.

Area, 20,055 sq. mi. Pop. 56,706.

Assessed valuation, $66,239,493 (taxable for county $42,680,463).

**SAN BERNARDINO CO. FREE LIBRARY, SAN BERNARDINO. Miss Caroline S. Waters, Lib'n. Est. July 14, 1913. Work started Feb. 1, 1914. Annual income 1915–16: bal. $1020.02; $7976.34, tax for library being .3m. on dollar; salary $2000; bal. from school fund $189.44; from county teachers' library fund $69. 46 employees: office 3; branches 43. Headquarters in San Bernardino Free Public Library. 44 branches, as follows: (without reading rooms) Alta Loma School Dist., Arrowhead School Dist., Barstow, Barstow Union High School, Bloomington School Dist., Cajon School Dist., Cucamongo, Etiwanda, Etiwanda School Dist., Fairview School Dist., Fontana, Fontana Heights School Dist., Ford School Dist., Goffs, Gray Mountain, Hicks, Hinkley, Hinkley School Dist., Keenbrook School Dist., Kramer, Lanfair School Dist., Midway School Dist., Moronga School Dist., Oro Grande School Dist., Pine Knot, Summit, Trona, Victor School Dist.; (with reading rooms) Bloomington, Chino, Daggett, Del Rosa, Helen, Hesperia, Highland, Lucerne School Dist., Lucerne Valley, Ludlow, Oro Grande, Rialto, San Bernardino, Upland, Victorville, Yucaipa. 92 mags. rec'd regularly. Distributed: 8 to office; 84 to branches.

Total vols. 10,513. Added 2968: purchase 1897; gift 1071. Rep'd 170; reb'd 274; lost 2. Cardholders 5585. Added 606; cancelled 94. Circulation 16,761. Special request books 303; pamphlets 14. Circulation periodicals 1130. Vols. borrowed from other lib's 76; pams. 2 (all from State Library).

During the quarter, new branches were established at Barstow Union High School,

SAN BERNARDINO CO.—Continued.

Cajon School District, Fairview School District, Hicks, and Pine Knot.

During the quarter, 12 visits were made to 12 branches.

17 school districts have joined the county free library, have turned over 977 volumes and are all receiving service.

San Bernardino Co. Law Library, San Bernardino. Jerome B. Kavanaugh, Lib'n. Est. July 3, 1891. Annual income a. $825, rec'd from $1 fee for filing papers in civil suits. No paid employees. Open to public daily except Sundays and holidays, 9 a.m. to 5 p.m. Located on first floor of Courthouse.

Total vols. a. 5156.

No additions reported.

San Bernardino Co. Teachers' Library, San Bernardino. Mrs Grace C. Stanley, Co. Supt. Est. 1889; joined County Free Library Jan. 7, 1915. Income 1914–15, $521.65, from ½ of $2 fee for teachers' certificates. Books cared for by Co. Free Library. Open daily except Sun.: Mon. to Fri. 9 a.m. to 5 p.m.; Sat. 9 a.m. to 12 m.

Teachers 453. School districts: elem. 76; jt. elem. 0; high 8; jt. high 0. Total expended for books and apparatus for schools, 1914–15: elem. $5504.36; high $862.33. Vols. in schools: elem. 79,541; high 17,800.

Alta Loma.

Alta Loma School Dist. Branch, San Bernardino Co. Free Library. Miss Alice W. Klatz, Custodian. Est. May 20, 1915.

Total vols. 289. Added 275. Cardholders 55. Circulation 136: fiction 12; juvenile 124.

Arrowhead School Dist. (P. O. and exp. San Bernardino).

Arrowhead School Dist. Branch, San Bernardino Co. Free Library. Anna Marie Serr, Custodian. Est. July 31, 1915.

Total vols. 56. Cardholders 9. Circulation (2 mos.) 26: fiction 5; juvenile 18; misc. 3.

Barstow.

Barstow Branch, San Bernardino Co. Free Library. Miss Alice G. Allen, Custodian. Est. March 11, 1914. Open Mon. to Sat., 8 a.m. to 8 p.m. Located in telephone exchange.

Total vols. 239. Added 86 (16 special requests); ret'd 23. Cardholders 153. Added 15. Circulation 288: fiction 220; juvenile 44; misc. 24.

SAN BERNARDINO CO.—Continued.

Barstow—Continued.

Barston Union High School Library and Branch, San Bernardino Co. Free Library. Harry B. Thomas, Prin. Est. Oct. 15, 1915; Branch est. Oct. 18, 1915. 3 mags. rec'd regularly.

Teachers 2; pupils 21.

Total vols. from Co. 228; pams. 4.

Cardholders are already registered either in Daggett or Barstow branches, so no borrower cards issued for High School branch.

Santa Fe Library. Geo. W. McCauley, Lib'n. Est. May 9, 1901. Destroyed (a. 500 vols.) by fire Sept. 20, 1909. Reopened Feb. 12, 1911. Income rec'd from billiards, pool and from baths. 1 employee. Open to railroad employees and their families daily, 9 a.m. to 9 p.m. Located in Company's Recreation Hall. 32 periodicals rec'd regularly.

Total vols. a. 500. Employees 6.

No news items rec'd.

Bloomington.

Bloomington Branch, San Bernardino Co. Free Library. S. J. Bunting, Custodian. Est. March 6, 1914. Reading room open Mon. to Sat., 1 to 5 p.m. Located in Citizens' Land and Water Co. bldg. 6 mags. rec'd regularly.

Total vols. 221. Added 80 (8 special requests); ret'd 40. Cardholders 204. Added 17. Circulation 722: fiction 374; juvenile 250; misc. 18; current mags. 80.

Bloomington School Dist. Branch, San Bernardino Co. Free Library. Miss Harriet Helmer, Custodian. Est. Aug. 30, 1915.

Total vols. 124; mags. 10. Added vols. 105, mags. 10; ret'd 1.

Cajon School Dist. (P. O. and exp. Devore).

Cajon School Dist. Branch, San Bernardino Co. Free Library. Miss Gladys Sloan, Custodian. Est. Dec. 10, 1915.

This Branch will be opened very soon and the Devore Branch will be combined with it.

Chino.

Chino Free Public Library and Branch, San Bernardino Co. Free Library. Miss Verda Bristol, Lib'n. Est. as F. P. Apr. 15, 1913; became part of San Bernardino Co. F. L. Aug. 18, 1914. 2 employees, incl. janitor. Open daily 2 to 5.30 and 7 to 9 p.m. 25 mags. (all for circulation) and 7 newspapers rec'd regularly. Library trustees monthly meetings first and second Tuesdays.

SAN BERNARDINO CO.—Continued.

Chino—Continued.

Total vols. 912 (488 from the Co.). Added by purchase 8; from county 107 (81 special requests); ret'd 160. Cardholders 626. Added 32; cancelled 10. Circulation 1371: fiction 792; juvenile 488; misc. 91.

CHINO HIGH SCHOOL LIBRARY. G. L. Holter, Prin. Est. 1896. 5 periodicals rec'd regularly.

Total vols. a. 800. Teachers 9; pupils 100.

No news items rec'd.

Colton.

COLTON [FREE] PUBLIC LIBRARY, Mrs Anna Enright Spragins, Lib'n. Est. May 7, 1906; as F. P. July 2, 1906. Annual income 1915–16, a. $2156, library tax being 1m. on dollar. 2 employees, incl. janitor. Open to public daily except Sundays, 1 to 6 and 7 to 9 p.m. Owns $16,000 Carnegie bldg. 35 mags. (33 for circulation) and 8 newspapers rec'd regularly. Library trustees monthly meeting first Tuesday.

Total vols. 6763. Added 466: purchase 308; gift 158. Discarded 2; rep'd 204; lost 1. Cardholders 1832. Added 85; surrendered 34. Circulation 6524: fiction 3963; juvenile 1522; misc. 464; bound mags. 15; current mags. 560. Vols. borrowed from other lib's 1.

COLTON HIGH SCHOOL LIBRARY. Geo. H. Jantzen, Prin. Est. 1895. 2 mags. and 2 newspapers rec'd regularly.

Total vols. 2500. Teachers 9; pupils 114.

No news items rec'd.

Cucamonga.

CUCAMONGA BRANCH, SAN BERNARDINO CO. FREE LIBRARY. George T. Morris, Custodian. Est. March 30, 1914. Open daily all day and evening. Located in Cucamonga Drug Store. 4 mags. rec'd regularly.

Total vols. 150. Added 57 (2 special requests); ret'd 108. Cardholders 144. Added 7; cancelled 1. Circulation 461: fiction 320; juvenile 115; misc. 26.

Daggett.

DAGGETT BRANCH, SAN BERNARDINO CO. FREE LIBRARY. Miss Mary A. Beal, Custodian. Est. March 12, 1914. Reading room open Mon., Wed. and Sat., 2 to 5 p.m. Located in room next to post office. 5 mags. rec'd regularly.

Total vols. 132. Added 44 (11 special requests); ret'd 24. Cardholders 80. Added 3. Circulation 460: fiction 114; juvenile 133; misc. 83; current mags. 130.

SAN BERNARDINO CO.—Continued.

Dale (Exp. Dale via Amboy).

DALE BRANCH, SAN BERNARDINO CO. FREE LIBRARY. Dr C. L. Morris, Custodian. Est. April 14, 1915.

This Branch was disestablished Oct. 2, 1915, on account of mines closing down. Branch will probably be reopened when war is over.

Del Rosa.

DEL ROSA BRANCH, SAN BERNARDINO CO. FREE LIBRARY. Miss May Nicholls, Custodian. Est. Apr. 13, 1914. Reading room open Mon. 7 to 9 p.m.; Fri. 2 to 4 p.m. Located in schoolhouse. 6 mags. rec'd regularly.

Total vols. 238. Added 31 (1 special request); ret'd 30. Cardholders 197. Added 10. Circulation 858: fiction 435; juvenile 298; misc. 20; current mags. 105.

Devore.

DEVORE BRANCH, SAN BERNARDINO CO. FREE LIBRARY. Est. Mar. 26, 1914.

This Branch will be combined with the Cajon School District Branch and operated as a branch to serve all the people. Service is to start very soon.

Etiwanda.

ETIWANDA BRANCH, SAN BERNARDINO CO. FREE LIBRARY. Mrs Wm. McClean, Custodian. Est. Apr. 22, 1914. Open Sat. 3 to 5 and 7 to 9 p.m. Located in schoolhouse. 6 mags. rec'd regularly.

Total vols. 235. Added 35 (9 special requests); ret'd 42. Cardholders 159. Added 8; cancelled 1. Circulation 782: fiction 481; juvenile 134; misc. 21; current mags. 146.

ETIWANDA SCHOOL DIST. BRANCH, SAN BERNARDINO CO. FREE LIBRARY. Miss Ruth Widney, Custodian. Est. Aug. 12, 1915.

Total vols. 192. Added 76; ret'd 18.

Fairview School Dist. (P. O. Wagner; exp. Newberry).

FAIRVIEW SCHOOL DIST. BRANCH, SAN BERNARDINO CO. FREE LIBRARY. Miss Cora L. Bowden, Custodian. Est. Nov. 27, 1915.

Total vols. 133 (1 special request). Circulation (1 mo.) 13: fiction 8; juvenile 3; misc. 2.

This school district branch is also a general branch.

Fontana (Exp. Rialto).

FONTANA BRANCH, SAN BERNARDINO CO. FREE LIBRARY. Mrs Nettie Perkins,

SAN BERNARDINO CO.—Continued.

Fontana—Continued.

Custodian. Est. Sept. 25, 1914. Open Tues. 6.30 to 8.30 p.m. and Fri. 3 to 5 p.m. Located in schoolhouse.

Total vols. 238. Added 69 (1 special request); ret'd 1. Cardholders 121. Added 30; cancelled 1. Circulation 669: fiction 279; juvenile 201; misc. 89; current mags. 100.

FONTANA HEIGHTS SCHOOL DIST. BRANCH, SAN BERNARDINO CO. FREE LIBRARY. Miss Mary McHugh, Custodian. Est. June 16, 1915.

Total vols. 94. Added 85.

Ford School Dist. (P. O. Lanfair; no exp. office).

FORD SCHOOL DIST. BRANCH, SAN BERNARDINO CO. FREE LIBRARY. Miss Jessie Allison, Custodian. Est. Aug. 2, 1915.

Total vols. 87; charts 6; map 1. Added: vols. 42; charts 6; map 1.

Goffs.

GOFFS BRANCH, SAN BERNARDINO CO. FREE LIBRARY. Miss Alva Carothers, Acting Custodian. Est. Dec. 1, 1914. Open Mon. and Wed. 3 to 4.30 p.m., Fri. 6.30 to 8 p.m. Located in schoolhouse.

Total vols. 141. Added 45; ret'd 69. Cardholders 34. Circulation 211: fiction 52; juvenile 145; misc. 4.

Gray Mountain (Exp. Victorville.)

GRAY MOUNTAIN BRANCH, SAN BERNARDINO CO. FREE LIBRARY. Miss Katharine McDonald, Custodian. Est. May 2, 1914. Open daily all day and evening. Located in post office. 4 mags. rec'd regularly.

Total vols. 87. Ret'd 90. Cardholders 49. Added 1. Circulation 194: fiction 152; misc. 16; current mags. 26.

Helen (P. O. Judson).

HELEN BRANCH, SAN BERNARDINO CO. FREE LIBRARY. Mrs J. A. Secrow, Custodian. Est. June 12, 1914. Reading room open at convenience of public. Located in post office.

Total vols. 84. Added 78; ret'd 79. Cardholders 39. Circulation 172: fiction 139; juvenile 9; misc. 2; current mags. 22.

The custodian, Miss Cora A. Scullin, was recently married to J. A. Secrow.

Hesperia.

HESPERIA BRANCH, SAN BERNARDINO CO. FREE LIBRRY. F. G. Herington, Custodian. Est. March 10, 1914. Reading room open at convenience of public. Located in Hesperia Hotel. 5 mags. rec'd regularly.

SAN BERNARDINO CO.—Continued.

Hesperia—Continued.

Total vols. 129. Added 50; ret'd 62. Cardholders 78. Cancelled 1. Circulation (2 mos.) 217: fiction 151; juvenile 15; misc. 21; current mags. 30.

Hicks (P. O. Palliser).

HELEN BRANCH, SAN BERNARDINO CO. FREE LIBRARY. Mrs Katie Herrington, Custodian. Est. Dec. 21, 1915. Located in general store.

Total vols. 53; mags. 6.

Highland.

HIGHLAND LIBRARY CLUB LIBRARY AND BRANCH, SAN BERNARDINO CO. FREE LIBRARY. Miss Ella M. Parmalee, Lib'n. Library club library est. 1898; branch Feb. 14, 1914. 1 employee. Library club library maintained by dues, rents and entertainments. Open daily except Sun. and holidays, 2 to 4.30, 7 to 9 p.m. Library club owns bldg., valued at $3260, in a room of which the library is located. 9 mags. (6 from Co.) and 3 newspapers rec'd regularly. Library trustees monthly meeting second Thursday.

Total vols. 1420. Circulation 41.

Total vols. from Co. 381. Added 60 (4 special requests); ret'd 65. Cardholders 349. Added 51. Circulation 1777: fiction 1124; juvenile 453; misc. 85; current mags. 115.

Hinkley.

HINKLEY BRANCH, SAN BERNARDINO CO. FREE LIBRARY. Mrs C. O. Raftery, Custodian. Est. May 8, 1915. Located in custodian's home.

Total vols. 69. Added 1 special request; ret'd 4. Cardholders 37. Added 35. Circulation 210: fiction 168; juvenile 25; misc. 17.

HINKLEY SCHOOL DIST. BRANCH, SAN BERNARDINO CO. FREE LIBRARY. Miss Viola Byers, Custodian. Est. June 7, 1915.

Total vols. 106. Added 64 (6 special requests); ret'd 1. Cardholders 3. Circulation (2 mos.) 43: fiction 37; juvenile 3; misc. 3.

Keenbrook School Dist. (P. O. and exp. Devore).

KEENBROOK SCHOOL DIST. BRANCH, SAN BERNARDINO CO. FREE LIBRARY. Miss Marguerite Higgins, Custodian. Est. Aug. 26, 1915.

Total vols. 108. Added 110; ret'd 2. Cardholders 17. Added 17. Circulation 121: fiction 41; juvenile 79; misc. 1.

This is a combination school district and general branch.

SAN BERNARDINO CO.—Continued.

Kramer.

KRAMER BRANCH, SAN BERNARDINO CO. FREE LIBRARY. Miss Cora L. Talbert, Custodian. Est. May 7, 1915. Located in schoolhouse.

Total vols. 62. Cardholders 17. Custodian has been ill and no report has been received.

Lanfair (No exp. office).

LANFAIR SCHOOL DIST. BRANCH, SAN BERNARDINO CO. FREE LIBRARY. Mrs W. T. Waer, Custodian. Est. Oct. 23, 1914. Open Tues. and Fri. 8 to 10 a.m. Located in schoolhouse.

Total vols. 82. Added 31; ret'd 12. Cardholders 69. Added 8. Circulation 81: fiction 53; juvenile 15; misc. 8; current mags. 5.

On Nov. 1 this branch was moved from the post office to the schoolhouse and Mrs Waer became custodian.

On Dec. 1 the Lanfair and Lanfair School District branches were combined.

Loma Linda.

LOMA LINDA BRANCH, SAN BERNARDINO CO. FREE LIBRARY. Est. June 11, 1914.

Total vols. 3.

Branch was closed Nov. 1, 1915.

Lucerne School Dist. (P. O. and exp. Victorville c/o Box S Ranch).

LUCERNE SCHOOL DIST. BRANCH, SAN BERNARDINO CO. FREE LIBRARY. Miss Manila Goulding, Custodian. Est. as Lucerne Branch March 11, 1914; School Dist. Branch Oct. 3, 1914; two consolidated Dec. 31, 1914. Reading room open Wed. 6.30 to 8.30 p.m.; Sat. 3 to 5 p.m. 5 mags. rec'd regularly.

Total vols. 100; mags. 6. Added 60 (2 special requests); ret'd 14. Cardholders 65. Circulation 75: fiction 33; juvenile 7; misc. 21; current mags. 14.

Lucerne Valley (Exp. Victorville, care Miss Evalyn Rice).

LUCERNE VALLEY BRANCH, SAN BERNARDINO CO. FREE LIBRARY. Miss Evalyn Rice, Custodian. Est. Apr. 30, 1914. Reading room open daily all day and evening. Located in home of Miss Rice. 5 mags. rec'd regularly.

Total vols. 64. Ret'd 8. Cardholders 77. Added 3. Circulation 117: fiction 51; juvenile 3; misc. 8; current mags. 55.

Ludlow (P. O. Stagg; exp. Ludlow).

LUDLOW BRANCH, SAN BERNARDINO CO. FREE LIBRARY. Miss Gay McNeill, Custodian. Est. March 12, 1914. Reading room open daily, 9 a.m to 9 p.m.; for exchange of books Mon., Wed., Fri. and Sat., 7 to 8 p.m. Located in Tonopah, Tidewater R. R. Co. bldg. 6 mags. rec'd regularly.

Total vols. 143. Added 72 (2 special requests); ret'd 78. Cardholders 75. Added 19. Circulation 253: fiction 158; juvenile 13; misc. 69; current mags. 13.

Midway School Dist. (P. O. Lucerne Valley; exp. Victorville).

MIDWAY SCHOOL DIST. BRANCH, SAN BERNARDINO CO. FREE LIBRARY. Mrs Eva S. Rice, Custodian. Est. Mar. 8, 1915.

Total vols. 40. Added 8; ret'd 20. Circulation 55: all juvenile.

Morongo School Dist. (P. O. Gray, Riverside co.; no exp. office).

MORONGO SCHOOL DIST. BRANCH, SAN BERNARDINO CO. FREE LIBRARY. Miss Christie Snelling, Custodian. Est. July 1, 1915.

Total vols. 97; pam. 1. Added: vols. 68; pam. 1; ret'd 2. Cardholders 21. Circulation 68: fiction 32; juvenile 21; misc. 15.

Needles.

NEEDLES HIGH SCHOOL LIBRARY. C. B. Collins, Prin. Est. 1902. Library is located in High School, but is for use of all the schools of Needles. 5 mags. and 3 newspapers rec'd regularly.

Total vols. a. 1630. Added 25: purchase 5; gift 20. Teachers 5. Pupils of high school not reported.

SANTA FE LIBRARY. Mrs J. L. Davis, Lib'n. Est. 1903. 1 employee. Open to railroad employees and their families daily, 8.30 a.m. to 10 p.m. 56 mags. and 21 newspapers rec'd regularly.

Total vols. 1100. Employees 9.

No news items rec'd.

Ontario.

ONTARIO [FREE] PUBLIC LIBRARY. Miss K. A. Monroe, Lib'n. Est. a. 1885; as F. P. Mar. 1902. Annual income 1915–16, a. $4000, library tax being 1.6m. on dollar. 3 employees, incl. janitor. Open to public daily except holidays; week days, 2 to 9 p.m., Sundays, reading room only, 2 to 5 p.m. Owns $12,000 Carnegie bldg. 87 mags. (9 duplicates for circulation) and 11 newspapers rec'd regularly. Library trustees monthly meeting first Monday.

Total vols. 8489. Added 390: purchase 382; gift 8. Discarded 15; rep'd 43. Cardholders 3330. Added 83; surrendered

SAN BERNARDINO CO.—Continued.

Ontario—Continued.

22. Circulation 8476: fiction 4957; juvenile 1667; misc. 1122; current mags. 730. Vols. borrowed from other lib's 2.

CHAFFEY [UNION HIGH SCHOOL] LIBRARY. Merton E. Hill, Prin. Wilbur A. Fiske, Lib'n. Est. May 27, 1911. The Chaffey Endowment of $80,000 maintains the library. 3 employees. 82 mags. and 10 newspapers rec'd regularly.

Total vols. 8200. Added 200, by purchase. Teachers 31; pupils 500.

Oro Grande (P. O. Halbeck; exp. Oro Grande).

ORO GRANDE BRANCH, SAN BERNARDINO CO. FREE LIBRARY. Miss Frances Clark, Custodian. Est. Jan. 30, 1915. Reading room open Wed. 6 to 7.30 p.m.; Mon. and Sat. 2 to 4 p.m. Located in Amusement Hall. 5 mags. rec'd regularly.

Total vols. 160; mags. 4. Added: vols. 24; mags. 4 (3 special requests); ret'd 23. Cardholders 49. Added 2. Circulation 304: fiction 165; juvenile 73; misc. 30; current mags. 39.

ORO GRANDE SCHOOL DIST. BRANCH, SAN BERNARDINO CO. FREE LIBRARY. Mrs Leslie W. Wise, Custodian. Est. Sept. 1, 1915.

Total vols. 56. Added 11; ret'd 4. Circulation 26: fiction 15; juvenile 9; misc. 2.

Patton.

*SOUTHERN CALIFORNIA STATE HOSPITAL LIBRARY. Dr John A. Riley, Med. Supt. Est. 1893. Annual amt. spent for mags. a. $20. Open daily except Sundays, 9 a.m. to 12 m., 1 to 3 p.m. Located in administration bldg. For use of patients only. 6 mags. rec'd regularly.

Total vols. 851. Employees 130; patients 1250.

No news items rec'd.

Pine Knot (P. O. Pine Knot, Big Bear Valley; no exp. office).

PINE KNOT BRANCH, SAN BERNARDINO CO. FREE LIBRARY. Mrs Harriet H. Barry, Custodian. Est. Nov. 24, 1915. Located in photographic studio.

Total vols. 65. Circulation (1 mo.) 19: fiction 18; misc. 1.

Pinecrest (Exp. San Bernardino).

PINECREST BRANCH, SAN BERNARDINO CO. FREE LIBRARY. Miss Helen Baylis, Custodian. Est. July 1, 1915. Located in Amusement Hall.

SAN BERNARDINO CO.—Continued.

Pinecrest—Continued.

Total vols. 0. Ret'd 79. Cardholders 30.

This branch is open during summer months only.

Redlands.

§A. K. SMILEY [FREE] PUBLIC LIBRARY. Miss Artena M. Chapin, Lib'n. Est. Nov. 1893; as F. P. Feb. 22, 1894. Annual income 1915–16, $10,595.46, library tax being 1.2m. on dollar. 7 employees, incl. janitor. 2 deposit stations. Open to public daily, week days 9 a.m. to 9 p.m.; Sundays 1.30 to 9 p.m.; holidays 1.30 to 6 p.m., for reading only; children's room 9 a.m. to 6 p.m. Owns $75,000 bldg. 184 mags. (36 for circulation) and 30 newspapers rec'd regularly. Library trustees monthly meeting 4th.

Total vols. 28,734. Added 837: purchase 640; gift 68; binding 129. Discarded 83; rep'd 298. Cardholders 8282. Added 269; renewed 12; surrendered 52. Circulation 27,810: fiction 13,402; juvenile 5813; misc. 8595. Circulation for deposit stations 458. Vols. borrowed from other lib's 6.

LINCOLN DEPOSIT STATION, A. K. SMILEY PUBLIC LIBRARY. Miss Edythe Truslow, Custodian. Est. Jan. 23, 1914. Open Wed., 3 to 4 p.m. Located in Lincoln School bldg.

No statistics rec'd.

LUGONIA DEPOSIT STATION, A. K. SMILEY PUBLIC LIBRARY. Miss Esther Powell, Custodian. Est. Nov. 5, 1913. Open Fri. 3 to 4.30 p.m. Located in school bldg.

No news items rec'd.

REDLANDS HIGH SCHOOL LIBRARY. C. H. Covell, Prin. Hope L. Potter, Lib'n. Est. 1891. 1 employee. 15 mags. rec'd regularly.

Total vols. a. 3256. Teachers 23; pupils 484.

No statistics rec'd.

UNIVERSITY OF REDLANDS LIBRARY. Victor L. Duke, Pres. Eleanor A. Symmes, Lib'n. Inc. 1907. Open Sept. 1909. 2 employees. Located in the Administration bldg., Univ. of Redlands. Open every day except Sun. 7.45 a.m. to 5 p.m. 22 mags. and 24 newspapers rec'd regularly. Annual meeting of trustees in June.

Total vols. 5923. Added 8, by gift. Teachers 20; pupils 189.

Rialto.

RIALTO FREE LIBRARY AND BRANCH, SAN BERNARDINO CO. FREE LIBRARY.

SAN BERNARDINO CO.—Continued.

Rialto—Continued.

Mrs Jennie Fadden, Custodian. Free library est. June, 1907; Branch est. March 5, 1914. Income of Free Library from subscriptions. 1 employee. Reading room open daily, week days 2.30 to 5.30 and 7 to 9 p.m.; Sundays, for reading only, 2.30 to 5.30 p.m. Located in Hotel Pepper. 6 mags. rec'd regularly.

Total vols. 481; pams. 5. Added: vols. 101; pams. 6 (special requests 17 vols. and 6 pams.); ret'd 116 vols. and 1 pam. Cardholders 541. Added 64; cancelled 2. Circulation 1762: fiction 1197; juvenile 442; misc. 105; current mags. 181.

San Bernardino.

§‖San Bernardino Free Public Library. Miss Estelle Hadden, Lib'n. Est. as F. P. 1891. Annual income 1915–16, $7200, library tax being 1.4m. on dollar. Use of books is also free to non-resident city taxpayers. 6 employees. incl. janitor. 4 deposit stations in schools. Open to public daily, week days 9 a.m. to 9 p.m.; Sundays and holidays, adult reading room only, 2 to 9 p.m. Owns $20,000 Carnegie bldg. 95 mags. (44 for circulation) and 23 newspapers rec'd regularly. Library trustees monthly meeting first Tuesday evening.

Total vols. 17,904. Added 501: purchase 485; gift 9; binding 7. Discarded 76; rep'd 542; lost 15. Cardholders 8944. Added 293; renewed 4; expired 14; surrendered 25. Circulation 18,699: fiction 10,521; juvenile 4477; misc. 2418; current mags. 1283.

Total vols. from co. 20. Added 60 (special requests); ret'd 79.

San Bernardino has not as yet had a definite answer in reference to its request for $10,000 from the Carnegie Corporation, with which to extend the public library building.

Main Office Branch, San Bernardino Co. Free Library. Miss Caroline S. Waters, Custodian. Est. May 15, 1914. Reading room open daily except Sun., 9 a.m. to 5 p.m. Located in Co. room in San Bernardino Public Library. 9 mags. rec'd regularly.

Total vols. same as San Bernardino Co. Free Library. Added 10 special requests; ret'd 5. Cardholders 321. Added 33; cancelled 12. Circulation 1123: fiction 672; juvenile 204; misc. 158; current mags. 89.

San Bernardino Co. free, law and teachers' libraries are the first listed under San Bernardino co.

SAN BERNARDINO CO.—Continued.

San Bernardino—Continued.

San Bernardino High School Library. L. L. Beeman, Prin. 1 employee. Est. 1891. 21 mags. and 1 newspaper rec'd regularly.

Total vols. 3324. Added 67, by purchase. Teachers 27; pupils 640. Circulation 561.

Summit.

Summit Branch, San Bernardino Co. Free Library. H. A. Douglass, Custodian. Est. Dec. 22, 1914. Open at the convenience of public. Located in post office.

Total vols. 67. Added 7 special requests; ret'd 15. Cardholders 40. Added 10. Circulation (2 mos.) 64: fiction 38; juvenile 4; misc. 22.

Trona (No exp. office).

Trona Branch, San Bernardino Co. Free Library. G. Purington, Custodian. Est. Jan. 22, 1915. Open at convenience of public. Located in American Trona Co.'s store.

Total vols. 99. Added 72 (1 special request); ret'd 73. Cardholders 86. Added 21; cancelled 2. Circulation 224: fiction 199; juvenile 4; misc. 21.

Upland.

Upland [Free] Public Library and Branch, San Bernardino Co. Free Library. Mrs F. H. Manker, Lib'n. Est. April, 1900; Branch est. May 15, 1914. Income, $1500 from taxation. 2 employees, incl. janitor. Open to public daily except holidays: week days 2 to 6 and 7 to 9 p. m.; Sun. 2 to 6 p.m. Owns $14,000 bldg., $10,000 from Carnegie. 38 mags. (all for circulation) and 5 newspapers rec'd regularly. Library trustees monthly meetings on call.

Total vols. 2316. Added 127: purchase 91; gift 17; binding 19. Discarded 50; rep'd 196; ret'd 45. Cardholders 1219. Added 100; surrendered 34. Circulation 4230: fiction 2370; juvenile 1013; misc. 655; current mags. 192.

Total vols. from co. 560. Added 134 (35 special requests); ret'd 137. Cardholders 1219. Added 100; cancelled 34. Circulation 2099: fiction 1274; juvenile 548; misc. 277.

Victor School Dist. (P. O. and exp. Victorville).

Victor School Dist. Branch, San Bernardino Co. Free Library. Miss Ida Nelgner, Custodian. Est. Aug. 11, 1915.

Total vols. 137; charts 110; pams. 96. Added: vols. 140; charts 110; pams. 96 (1 special request); ret'd 3.

SAN BERNARDINO CO.—Continued.

Victorville.

VICTORVILLE BRANCH, SAN BERNARDINO CO. FREE LIBRARY. Miss Kathryn Fletcher, Custodian. Est. March 10, 1914. Reading room open daily except Sun., 9 a.m. to 9 p.m. Located in Horticultural Commissioner's office. 5 mags. rec'd regularly.

Total vols. 270; mags. 2. Added: vols. 101; mags. 2 (17 vols. and 2 mags. special requests); ret'd 48. Cardholders 283. Added 25; cancelled 1. Circulation 1255: fiction 918; juveniles 183; misc. 82; current mags. 72.

VICTOR VALLEY UNION HIGH SCHOOL LIBRARY. Will W. Green, Prin. Est. 1915.

Total vols. 96. Added 80, by purchase. Teachers 3; pupils 16.

Yucaipa (Exp. Redlands).

YUCAIPA BRANCH, SAN BERNARDINO CO. FREE LIBRARY. Mrs E. Jackson, Custodian. Est. Feb. 16, 1914. Reading room open Mon., 7 to 9 p.m., Wed. and Fri., 2 to 4.30 p.m. Located in Yucaipa Library room in Yucaipa Inn. 6 mags. rec'd regularly.

Total vols. 233. Added 47 (10 special requests); ret'd 72. Cardholders 269. Added 7. Circulation 505: fiction 281; juvenile 126; misc. 27; current mags 71.

SAN DIEGO COUNTY.

(Seventh class.)

County seat, San Diego.

Area, 4207 sq. mi. Pop. 61,665.

Assessed valuation, $74,685,423 (taxable for county $69,884,707).

SAN DIEGO CO. FREE LIBRARY, SAN DIEGO. Miss Jennie Herrman, Lib'n. Est. Apr. 5, 1912; work started Feb. 15, 1913. Annual income 1915–16: bal. $2539.32; a. $14,500, library tax being 1m. on dollar; salary $2000; from school fund $71.60. Headquarters room 6, main floor, Courthouse. 54 employees: office 4; branches 50. 50 branches: (without reading rooms) Bonita, Bonsall, Bostonia, Boulevard, Campo, Cardiff-by-the-Sea, Dehesa, Dehesa School Dist., Del Mar, Del Mar School Dist., Descanso, Dulzura, East San Diego School Dist., Encanto, Encinitas, Escondido, Foster, Highland School Dist., Imperial Beach, Jamacha, Jamul, Julian, Lakeside, La Mesa Heights, La Mesa Heights School Dist., Lemon Grove, National City Teachers Library, Nestor, Oak Grove, Palm City, Potrero, Poway, San Diego in Courthouse, at Exposition and office of Farm Adviser, San Marcos, Santee, Vista, Witch Creek and Wynola; (with reading rooms) Alpine, Chula Vista, El Cajon, East San Diego, Fallbrook, La Mesa, Normal Heights, Otay, Ramona, San Ysidro. 326 mags. rec'd regularly, distributed: office 13; branches 313.

SAN DIEGO CO.—Continued.

Total vols. 15,650. Added 1195: purchase 1186; gift 9. Discarded 68; rep'd 102; ret'd 87; lost 2. Total pictures 3215. Added 3036. Actual cardholders 6031. Added 850; cancelled 169. Circulation 24,439. Special request books 1223. Circulation periodicals 288; pictures 236. Vols. borrowed from other lib's 94 (92 from State Library); loaned to other lib's 6.

During the quarter branches have been established at Farm Adviser's office, Boulevard, Dehesa School District, Foster, Highland School District, Imperial Beach, National City Teachers Library, Witch Creek. Reading rooms have been opened at the following branches: East San Diego, El Cajon, Fallbrook, La Mesa, Normal Heights, Otay, Ramona and San Ysidro.

Branches have been requested by Mesa Grande, Pala and Valley Center and all are being prepared for. Reading rooms have been requested by the following branches: Encanto, Lakeside and Lemon Grove, and will soon be ready to be opened.

During the quarter 25 visits were made to 16 branches.

Five school districts have joined the county free library and are receiving service.

SAN DIEGO CO. FARM ADVISER BRANCH, SAN DIEGO CO. FREE LIBRARY. H. Weinland, Farm Adviser. Est. Nov. 23, 1915. Open daily except Sun.; Mon. to Fri. 9 a.m. to 5 p.m.; Sat. 9 a.m. to 12 m. Located in farm adviser's office in Court House.

Total vols. 15 (special requests).

SAN DIEGO CO. LAW LIBRARY, SAN DIEGO. J. V. Hicks, Lib'n. Est. Feb. 2, 1892. Annual income $1700, rec'd from $1 fee for filing papers in civil suits. 1 employee. Open to public daily except Sundays and holidays, 9 a.m. to 5 p.m. Located in Courthouse, D st. Library trustees monthly meeting first Tuesday at 9 a.m. 25 periodicals rec'd regularly.

Total vols. 5938. Added 150.

SAN DIEGO CO.—Continued.

San Diego Co. Teachers' Library, San Diego. John F. West, Co. Supt. Est. 1889; became a part of San Diego Co. Free Library March 3, 1915. Income 1915–16, $156, from ½ of $2 fee for teachers' certificates. Open daily except holidays, Sun. and Sat. p.m., 9 a.m. to 12 m. and 1 to 5 p.m. Located room 2, Courthouse. 12 periodicals rec'd regularly.

Teachers 563. School districts: elem. 113; jt. elem. 2; high 9; jt. high 0. Total expended for books and apparatus for schools, 1914–15: elem. $5084.52; high $3743.25. Vols. in schools: elem. 85,244; high 13,030.

Alpine (Exp. Lakeside).

Alpine Branch, San Diego Co. Free Library. Harold Flegel, Custodian. Est. Dec. 22, 1913. Reading room open daily 1 to 5 p.m.; for exchange of books Wed. and Sat., 7 to 9 p.m. Located in club house. 19 mags. rec'd regularly.

Total vols. 151. Added 101 (6 special requests); ret'd 76. Cardholders 62. Added 17. Circulation 180: fiction 139; juvenile 26; misc. 12; current mags. 3.

The reading room in connection with the branch is to be formally opened on Jan. 18 by a reception given by the ladies of the Alpine Club.

Bonita.

Bonita Branch, San Diego Co. Free Library. Mrs F. Dunbar, Custodian. Est. Dec. 30, 1913. Open three times a week. Located in Sweetwater Club house. 5 mags. rec'd regularly.

Total vols. 145. Added 14 special requests. Cardholders 101. Added 19. Circulation 150: fiction 82; juvenile 38; misc. 25; current mags. 5.

Bonsall (Exp. Oceanside).

Bonsall Branch, San Diego Co. Free Library. Annette Dusing, Custodian. Est. Aug. 29, 1914. Open daily 9 a.m. to 6 p.m. Located in Bonsall Hotel. 5 mags rec'd regularly.

Total vols. 205. Added 91; ret'd 2. Cardholders 56. Added 2. Circulation 206: fiction 188; juvenile 10; misc. 6; current mags. 2.

Bostonia (Exp. El Cajon).

Bostonia Branch, San Diego Co. Free Library. W. Murray Wright, Custodian. Est. May 19, 1915. Open daily all day. Located in custodian's store. 5 mags. rec'd regularly.

Total vols. 310. Added 116 (17 special requests): ret'd 45. Cardholders 65. Added 24. Circulation 511: fiction 409; juvenile 46; misc. 53; current mags. 3.

SAN DIEGO CO.—Continued.

Boulevard (Exp. San Diego).

Boulevard Branch, San Diego Co. Free Library. Mrs Geo. Ruby, Custodian. Est. Oct. 27, 1915. Open daily all day. Located in post office. 5 mags. rec'd regularly.

Total vols. 100. Cardholders 5. Circulation 7: fiction 3; juvenile 2; misc. 2.

Campo (Exp. San Diego).

Campo Branch, San Diego Co. Free Library. Ed T. Aiken, Custodian. Est. Dec. 30, 1913. Open daily all day. Located in Campo Hotel. 5 mags. rec'd regularly.

Total vols. 237. Added 90; ret'd 113. Cardholders 27. Cancelled 33. Circulation 55: fiction 40; juvenile 7; misc. 3; current mags 5.

Cardiff-by-the-Sea.

Cardiff-by-the-Sea Branch, San Diego Co. Free Library. N. Sanclemente, Custodian. Est. March 18, 1914. Open daily all day. Located at Cardiff store. 5 mags. rec'd regularly.

Total vols. 110. Added 90 (8 special requests); ret'd 91. Cardholders 49. Added 2; cancelled 2. Circulation 294: fiction 158; juvenile 31; misc. 89; current mags. 16.

Chula Vista.

Chula Vista [Free] Public Library and Branch, San Diego Co. Free Library. R. J. Flanders, Lib'n. Est. Mar. 1, 1912; as F. P. Nov. 1, 1912. Branch est. June 5, 1913. Annual income $750, received from taxation. 1 employee. Open daily except Sun. 9 a.m. to 12 m.; 1 to 3.30 and 6.30 to 8.30 p.m. Rents two rooms, Center st., $15 per mo. 32 mags. (7 from co. and all for circulation) and 5 newspapers rec'd regularly. Library trustees monthly meeting first Tuesday.

Total vols. 1168. Added 2 by gift. Cardholders 994. Added 47; surrendered 4. Circulation 247: fiction 121; juvenile 37; misc. 89.

Total vols. from co. 653. Added 247 (121 special requests); ret'd 331. Cardholders 998. Added 47. Circulation 2253: fiction 1579; juvenile 441; misc. 226; current mags. 7.

On Oct. 1 Raymond F. Flanders succeeded Harry W. Welch as librarian.—San Diego *Sun*, O 2

The city has acquired full interest in a block formerly used as a school grounds, and will occupy the building until they secure their own. The library and branch will move shortly into the new quarters.

SAN DIEGO CO.—Continued.

Chula Vista—Continued.

The grounds will serve as a park and be the beginning of a civic center at Chula Vista.

Recently application was made to the Carnegie Corporation for $10,000 with which to erect a library building.—San Diego *Union*, Ja 1

Coronado.

CORONADO BEACH [FREE] PUBLIC LIBRARY. Miss A. Allsebrook, Lib'n. Est. a. 1890; as F. P. March, 1895. Annual income 1915–16, $1703.41, library tax being .5m. on dollar. 3 employees, incl. janitor. Open to public daily except holidays, 10.30 a.m. to 5.30 and 7 to 9.30 p.m.; Sundays, 2 to 5 p.m. Owns $10,000 bldg., gift of John D. Spreckels. 50 mags. (all for circulation after current mo.) rec'd regularly. Library trustees monthly meeting second Tuesday.

Total vols. 6076. Added 121: purchase 40; gift 80; binding 1. Ret'd 103. Cardholders 1904. Added 101; surrendered 24. Circulation 5091: fiction 2737; juvenile 1464; misc. 890.

Mrs M. G. Valentine, the former librarian, resigned and Miss Anna Allsebrook was appointed, going into office December 10, at a salary of $45 per month.

CORONADO HIGH SCHOOL LIBRARY. Wm. A. Pratt, Prin. Est. 1913. 4 periodicals rec'd regularly.

Total vols. a. 300. Teachers 3; pupils a. 34.

No news items rec'd.

Dehesa (Exp. El Cajon).

DEHESA BRANCH, SAN DIEGO CO. FREE LIBRARY. Mrs W. C. Heim, Custodian. Est. Nov. 28, 1913. Open daily all day. Located in Mrs Heim's home. 5 mags. rec'd regularly.

Total vols. 208. Added 103 (13 special requests); ret'd 138. Cardholders 41. Circulation 141: fiction 97; juvenile 30; misc. 14.

DEHESA SCHOOL DIST. BRANCH, SAN DIEGO CO. FREE LIBRARY.

No further information rec'd.

Del Mar.

DEL MAR BRANCH, SAN DIEGO CO. FREE LIBRARY. Mrs E. J. Hindle, Custodian. Est. Oct. 19, 1914. Open daily. Located in Mrs Hindle's home. 5 mags. rec'd regularly.

Total vols. 281. Added 79 (1 special request); ret'd 84. Cardholders 35. Added 4; cancelled 8. Circulation 526: fiction 391; juvenile 62; misc. 53; current mags. 20.

SAN DIEGO CO.—Continued.

Del Mar—Continued.

DEL MAR SCHOOL DIST. BRANCH, SAN DIEGO CO. FREE LIBRARY. Dorothy Hindle, Custodian. Est. Oct. 7, 1914.

Total vols. 89. Added 13 special requests. Cardholders 26. Circulation 174: fiction 4; juvenile 140; misc. 30.

Descanso (Exp. San Diego).

DESCANSO BRANCH, SAN DIEGO CO. FREE LIBRARY. Mrs Inez Gorton, Custodian. Est. Aug. 28, 1914. Open daily. Located in store. 5 mags. rec'd regularly.

Total vols. 152. Added 94 (9 special requests); ret'd 119. Cardholders 119. Added 7. Circulation 547: fiction 392; juvenile 57; misc. 94; current mags. 4.

Dulzura (Exp. San Diego).

DULZURA BRANCH, SAN DIEGO CO. FREE LIBRARY. Josephine Clark, Custodian. Est. March 5, 1914. Open daily. Located in post office. 5 mags. rec'd regularly.

Total vols. 140. Added 109 (20 special requests); ret'd 100. Cardholders 50. Added 3; cancelled 3. Circulation 397: fiction 264; juvenile 58; misc. 73; current mags. 22.

East San Diego (Exp. San Diego).

EAST SAN DIEGO BRANCH, SAN DIEGO CO. FREE LIBRARY. Mrs I. A. Thresher, Custodian. Est. Nov. 28, 1913; reading room opened Dec. 2, 1915. Reading room open daily except Sun.; for exchange of books 1 to 5 and 7 to 9 p.m. Located cor. Van Dyke and University sts. 15 mags. rec'd regularly.

Total vols. 535. Added 487 (17 special requests); ret'd 149. Cardholders 501. Added 129. Circulation 1061: fiction 687; juvenile 313; misc. 50; current mags. 11.

Attendance for the month of December was 961, of which 501 were children.

Games have been placed in all reading rooms and a duplicate set of checkers were sent here on account of the demand.

EAST SAN DIEGO SCHOOL DIST. BRANCH, SAN DIEGO CO. FREE LIBRARY. Mrs M. S. Ross, Custodian. Est. Sept. 21, 1914.

Total vols. 253. Added 92 special requests. Cardholders 159. Added 12.

El Cajon.

EL CAJON BRANCH, SAN DIEGO CO. FREE LIBRARY. Mrs Pauline Hample, Custodian. Est. May 22, 1913; reading room opened Dec. 1, 1915. Reading room open daily except Sun., 2 to 5 and 6.30 to 8.30 p.m. Located in new $3000 county building. 15 mags. rec'd regularly.

SAN DIEGO CO.—Continued.

El Cajon—Continued.

Total vols. 616. Added 100 (21 special requests). Cardholders 394. Added 3; cancelled 3. Circulation 1104: fiction 775; juvenile 48; misc. 68; current mags. 13.

El Cajon Valley Union High School Library. J. L. Cutter, Prin. Est. 1893. 1 mag. rec'd regularly.

Total vols. a. 1000. Teachers 7; pupils 115.

No news items rec'd.

Encanto.

Encanto Branch, San Diego Co. Free Library. A. S. Kerfoot, Custodian. Est. June 3, 1913. Open daily all day. Located in Encanto Lumber Yard bldg. 15 mags. rec'd regularly.

Total vols. 354. Added 127 (60 special requests); ret'd 138. Cardholders 217. Added 20; cancelled 4. Circulation 1989: fiction 1176; juvenile 494; misc. 317; current mags. 8.

Enchanto voted on December 28, 1915, to become a part of the city of San Diego. Plans for the reading room had to be held over until the city votes upon their acceptance within 60 days.

Encinitas.

Encinitas Branch, San Diego Co. Free Library. W. Rathyen, Custodian. Est. Oct. 13, 1914. Open daily. Located in Rathyen garage. 5 mags. rec'd regularly.

Total vols. 108. Added 86 (2 special requests). Cardholders 81. Added 15. Circulation 516: fiction 391; juvenile 97; misc. 23; current mags. 5.

Escondido.

Escondido [Free] Public Library, *and Branch, San Diego Co. Free Library*, Everett Cooper, Lib'n. Est. 1890; as F. P. 1898. Annual income 1915–16, $1283.03, library tax being 1m. on dollar. 1 employee. Open to public daily: week days 9 a.m. to 12 m., 2 to 5.30 and 7 to 9 p.m.; Sundays 3 to 5 p.m. Owns $7500 Carnegie bldg. 28 mags. (none for circulation) and 10 newspapers rec'd regularly. Library trustees monthly meeting first Wednesday.

Total vols. 3275. Circulation 3416.

Total vols. from Co. 297. Added 76 (95 special requests); ret'd 19. Cardholders 206. Added 50. Circulation 997: fiction 685; juvenile 141; misc. 171.

Escondido has not joined the San Diego County Free Library.

SAN DIEGO CO.—Continued.

Escondido—Continued.

Escondido High School Library. Gilbert J. Roberts, Prin. Est. 1895. No periodicals rec'd regularly.

Total vols. a. 1184. Teachers 6; pupils 142.

No news items rec'd.

Fallbrook.

Fallbrook Branch, San Diego Co. Free Library. H. H. Smelzer, Custodian. Est. May 5, 1913; reading room opened Dec. 1915. Reading room open daily except Sun., 1 to 5 and 7 to 9 p.m. Located in furniture store. 15 mags. rec'd regularly.

Total vols. 525. Added 135 (17 special requests); ret'd 69. Cardholders 281. Added 17; cancelled 43. Circulation 885: fiction 737; juvenile 112; misc. 33; current mags. 3.

Fallbrook Union High School Library. G. A. Harkleroad, Prin. Est. 1904. 8 mags. rec'd regularly.

Total vols. a. 600. Added 0. Teachers 4; pupils 31.

Foster.

Foster Branch, San Diego Co. Free Library. Rowland Baston, Custodian. Est. Oct. 25. 1915. Located in schoolhouse and open same hours.

Total vols. 50. Added 52 special requests; ret'd 2. Cardholders 11. Circulation 19; juvenile 18; misc. 1.

Highland School Dist. (P. O. and exp. Palm City).

Highland School Dist. Branch, San Diego Co. Free Library. Angeline Martenis, Custodian, Dec. 29, 1915.

Total vols. 31 special requests.

Imperial Beach (Exp. San Diego).

Imperial Beach Branch, San Diego Co. Free Library. Eva Disinger, Custodian. Est. Oct. 29, 1915. Open daily all day. Located in store and post office. 5 mags. rec'd regularly.

Total vols. 103 (3 special requests). Cardholders 50. Circulation 242: fiction 183; juvenile 29; misc. 22; current mags. 8.

Jamacha (Exp. Lemon Grove).

Jamacha Branch, San Diego Co. Free Library. Miss Esther R. Hawley, Custodian. Est. May 9, 1914. Open daily all day. Located in Custodian's home. 5 mags. rec'd regularly.

SAN DIEGO CO.—Continued.

Jamacha—Continued.

Total vols. 175. Added 100 (55 special requests); ret'd 120. Cardholders 54. Added 40; cancelled 19. Circulation 300: fiction 204; juvenile 37; misc. 34; current mags. 15.

Jamul (Exp. San Diego).

JAMUL BRANCH, SAN DIEGO CO. FREE LIBRARY. Gertrude Steinmeyer, Custodian. Est. Aug. 6, 1913. Open daily all day. Located in Steinmeyer's store and post office. 5 mags. rec'd regularly.

Total vols. 101. Added 3 special requests; ret'd 91. Cardholders 37. Circulation 182: fiction 151; juvenile 21; misc. 6; current mags. 4.

Julian (Exp. Foster).

JULIAN BRANCH, SAN DIEGO CO. FREE LIBRARY. Mildred Price, Custodian. Est. Dec. 22, 1913. Open daily except Sat. all day. Located in telephone office, 5 mags. rec'd. regularly.

Total vols. 371. Added 117 (24 special requests); ret'd 131. Cardholders 92. Added 14; cancelled 13. Circulation 705: fiction 450; juvenile 145; misc. 104; current mags. 6.

CUYAMACA UNION HIGH SCHOOL LIBRARY. A. P. Harris, Prin. Est. 1891.

Total vols. a. 1206. Teachers 3; pupils 20.

No news items rec'd.

Lakeside.

LAKESIDE BRANCH, SAN DIEGO CO. FREE LIBRARY. Mrs G. G. Nelson, Custodian. Est. May 30, 1913. Open Tues. and Thurs. 2 to 5 p.m. Sat. 6.30 to 8 p.m. Located in City Hall. 15 mags. rec'd regularly.

Total vols. 220. Added 25 (3 special requests); ret'd 124. Cardholders 179. Added 19. Circulation 694: fiction 501; juvenile 132; misc. 20; current mags. 41.

La Mesa.

LA MESA BRANCH, SAN DIEGO CO. FREE LIBRARY. Miss Louise Warren, Custodian. Est. Sept. 24, 1913. Reading room open daily except Sun., 1 to 5 and 7 to 9 p.m. Located in City Hall. 15 mags. rec'd regularly.

Total vols. 629. Added 172 (128 special requests); ret'd 149. Cardholders 365. Added 21. Circulation 1993: fiction 1198; juvenile 564; misc. 266; current mags. 5.

The branch has been moved recently from the Club House to the City Hall. This is a more central location and it is possible to have longer hours. Increased attendance followed.

SAN DIEGO CO.—Continued.

La Mesa Heights (P. O. San Diego R. F. D., R. 1, Box 199m; exp. San Diego).

LA MESA HEIGHTS BRANCH, SAN DIEGO CO. FREE LIBRARY. Mrs Grace Stephenson, Custodian. Est. Aug. 25, 1914. Located in schoolhouse and open school hours. 5 mags. rec'd regularly.

Total vols. 218. Added 99 (12 special requests); ret'd 81. Cardholders 93. Added 16; cancelled 4. Circulation 546: fiction 248; juvenile 208; misc. 90.

LA MESA HEIGHTS SCHOOL DIST. BRANCH, SAN DIEGO CO. FREE LIBRARY. Mrs Grace Stephenson, Custodian. Est. Sept. 3, 1915.

Total vols. 140. Added 61 special requests; ret'd 20. Circulation 213, all juvenile.

Lemon Grove.

LEMON GROVE BRANCH, SAN DIEGO CO. FREE LIBRARY. J. B. Hoover, Custodian. Est. June 30, 1913. Open Tues. Thurs. and Sat. 4.30 to 6 p.m. Located in Club House. 7 mags. rec'd regularly.

Total vols. 561. Added 108 (64 special requests); ret'd 73. Cardholders 229. Added 17. Circulation 1411: fiction 936; juvenile 365; misc. 90; current mags. 20.

A reading room is to be opened in connection with the branch on Jan. 10, 1916.

Mesa Grande

A branch of the San Diego Co. Free Library has been requested by Mesa Grande, and is being prepared for.

National City.

NATIONAL CITY FREE PUBLIC LIBRARY. Miss Winnifred Fifield, Lib'n. Est. a. Sept. 1895; as F. P. July, 1896. Annual income 1915–16, $1634.32, library tax being .7m. on dollar. 3 employees. Open to public daily except holidays; week days 2 to 5 and 6 to 8.30 p.m. Sun. 3 to 5 p.m. Owns $10,000 Carnegie bldg. 53 mags. (all except current nos. for circulation) and 3 newspapers rec'd regularly. Library trustees monthly meeting first Monday.

Total vols. 5378. Added 128: purchase 71; binding 57. Discarded 20; rep'd 361; ret'd 26. Cardholders 819. Added 67; surrendered 1. Circulation 4801: fiction 2345; juvenile 827; misc. 458; current mags. 1171.

NATIONAL CITY HIGH SCHOOL LIBRARY. F. F. Martin, Prin. Est. 1895. 8 mags. rec'd regularly.

Total vols. a. 830. Teachers 13; pupils 213.

No news items rec'd.

SAN DIEGO CO.—Continued.

National City—Continued.

National City Teachers' Library Branch, San Diego Co. Free Library. Louise Storey, Custodian. Est. Oct. 25, 1915. Located in high school and open same hours. Books from Co. Teachers' Library collection only, and for use of teachers only.

Total vols. 32. Added 41 special requests; ret'd 9. Cardholders 11. Circulation 24: juvenile 3; misc. 21.

Nestor.

NESTOR BRANCH, SAN DIEGO CO. FREE LIBRARY. Mrs D. S. Bascom, Custodian. Est. Aug. 7, 1913. Open daily except Sunday 2 to 6 p.m. Located in Nestor store. 5 mags. rec'd regularly.

Total vols. 251. Added 101 (2 special requests); ret'd 57. Cardholders 87. Added 4; cancelled 4. Circulation 259: fiction 230; juvenile 13; misc. 10; current mags. 6.

Normal Heights (P. O. 4115 Adams st., San Diego; exp. San Diego).

NORMAL HEIGHTS BRANCH, SAN DIEGO CO. FREE LIBRARY. Mrs C. W. Ragland, Custodian. Est. Aug. 31, 1914; reading room opened Dec. 2, 1915. Reading room open daily except Sun., 1 to 5 and 7 to 9 p.m. Located 4115 Adams ave. 15 mags. rec'd regularly.

Total vols. 308. Added 65 (31 special requests). Cardholders 343. Added 82; cancelled 11. Circulation 480: fiction 162; juvenile 258; misc. 60.

Oak Grove (P. O. and exp. Aguanga, Riverside co.).

OAK GROVE BRANCH, SAN DIEGO CO. FREE LIBRARY. Mrs John Simmons, Custodian. Est. Sept. 30, 1915. Located in custodian's home. 5 mags. rec'd regularly.

Total vols. 200. Added 100 (5 special requests). Cardholders 19. Circulation 65: fiction 50; misc. 13; current mags. 2.

Oceanside.

OCEANSIDE [FREE] PUBLIC LIBRARY. H. D. Brodie, Lib'n. Est. as F. P., Dec. 13, 1904. Annual income 1915–16, $1100, library tax being 2m. on dollar. 2 employees, incl. janitor. Open to public daily except Sundays and holidays, 8 a.m. to 12 m., 1 to 5, and 7 to 9 p.m. Located in room occupied by City Clerk Brodie, rent $5 per mo. 4 mags. (all for circulation) and 5 newspapers rec'd regularly. Library trustees monthly meeting first Thursday.

Total vols. a. 6385. Cardholders a. 370. No statistics rec'd.

SAN DIEGO CO.—Continued.

Oceanside—Continued.

OCEANSIDE - CARLSBAD UNION HIGH SCHOOL LIBRARY. Edward J. Shives, Prin. Est. 1906. 6 mags. and 1 newspaper rec'd regularly.

Total vols. 850. Added 0. Teachers 5; pupils 62.

Otay (P. O. Chula Vista, Box 57c; exp. Otay).

OTAY BRANCH, SAN DIEGO CO. FREE LIBRARY. Mrs Lilian Burnett, Custodian. Est. July 30, 1913; reading room opened Dec. 7, 1915. Reading room open Wed. and Sat. 3.30 to 4.30 p.m.; Tues. and Sat. 7 to 9 p.m. Located in schoolhouse. 15 mags. rec'd regularly.

Total vols. 247. Added 205 (5 special requests; ret'd 106. Cardholders 90. Added 4; cancelled 2. Circulation 350: fiction 195; juvenile 111; misc. 20; current mags. 4.

Pala.

A branch of the San Diego Co. Free Library has been requested by Pala, and is being prepared for.

Palm City.

PALM CITY BRANCH, SAN DIEGO CO. FREE LIBRARY. Mrs Minnie Sternberger, Custodian. Est. May 6, 1914. Open daily all day. Located in Sternberger store. 5 mags. rec'd regularly.

Total vols. 272. Added 132 (12 special requests); ret'd 86. Cardholders 70. Added 17; cancelled 11. Circulation 197: fiction 106; juvenile 75; misc. 13; current mags. 3.

Potrero (Exp. San Diego).

POTRERO BRANCH, SAN DIEGO CO. FREE LIBRARY. Georgia Nelson, Custodian. Est. Feb. 6, 1915. Open daily all day. Located in custodian's home. 5 mags. rec'd regularly.

Total vols. 93. Added 90 (5 special requests); ret'd 90. Cardholders 32. Added 4. Circulation 55: fiction 29; juvenile 15; misc. 5; current mags. 6.

Poway (Exp. Escondido).

POWAY BRANCH, SAN DIEGO CO. FREE LIBRARY. E. G. Flint, Custodian. Est. May 19, 1913. Open daily except Sun. 9 a.m. to 9 p.m. Located in custodian's home. 5 mags. rec'd regularly.

Total vols. 214. Added 90 (2 special requests); ret'd 76. Cardholders 42. Circulation 253: fiction 181; juvenile 39; misc. 26; current mags. 7.

SAN DIEGO CO.—Continued.

Ramona (Exp. Foster).

RAMONA BRANCH, SAN DIEGO CO. FREE LIBRARY. Mrs H. A. Miles, Custodian. Est. May 26, 1913; reading room opened Dec. 6, 1915. Located in Public Library and open same hours. 15 mags. rec'd regularly.

Total vols. 599. Added 122 (62 special requests); ret'd 76. Cardholders 150. Added 26; cancelled 15. Circulation 2302: fiction 1605; juvenile 229; misc. 468.

RAMONA PUBLIC LIBRARY. Mrs H. A. Miles, Lib'n. Est. 1893. Income from rent of offices, entertainments, etc., in bldg. given to Ramona for lib'y purposes, valued at $12,000. 1 room only is used for lib'y. Hall is controlled by a corporation of 5 trustees. 1 employee. Open to public daily, 8 a.m. to 6 p.m. 18 mags. (all for circulation) and 2 newspapers rec'd regularly. Library trustees annual meeting at call of pres.

Total vols. 1800.

No news items rec'd.

RAMONA UNION HIGH SCHOOL LIBRARY. Mary B. Moffett, Prin. Est. 1895. 1 periodical rec'd regularly.

Total vols. a. 756. Teachers 2; pupils 19.

No news items rec'd.

San Diego.

‡§SAN DIEGO [FREE] PUBLIC LIBRARY. Mrs H. P. Davison, Lib'n. Est. as F. P. 1882. Annual income 1915–16, $33,797.84, library tax being .4m. on dollar. 30 employees, incl. 2 bookbinders, gardener and janitor. 4 branches and 23 deposit stations. Open to public daily except legal holidays; week days 9 a.m. to 9 p.m., Sunday 2 to 5 p.m. Owns $60,000 Carnegie bldg. 225 mags. (121 for circulation) and 47 newspapers rec'd regularly. Library trustees monthly meeting first Tuesday after first Wednesday, 5 p.m.

Total vols. a. 54,000. Added 873: purchase 742; gift 59; binding 72. Ret'd 402. Cardholders 14,953. Added 2051; renewed 494; expired 1696; surrendered 167. Circulation 61,452: fiction 31,137; juvenile 10,783; misc. 14,885; bound mags. 364; current mags. 4283. Vols. in branches 8000; cardholders 2946; circulation 17,393.

Miss Irene Eckis, of the library staff, very successfully conducts a story hour every Saturday morning.

Among changes accomplished in the past three months, that are giving unqualified satisfaction, are a rearrangement of the charging desks and change of the charging system, the covering of the main floor and stairs with cork linoleum, renewal of books by telephone, and the establishment of a well-equipped rest room for the staff.

A branch is soon to be opened at Ocean Beach. A suitable room, rent free for two years, has been made ready by the people of that community and the books are being catalogued.

*CUYAMACA CLUB LIBRARY. L. M. Arey, Sec. Est. May 31, 1887. Open to members only, 7.30 a.m. to 12 p.m. Located in Union bldg. 25 mags. and 10 newspapers rec'd regularly.

Total vols. 350. Members 340.

No news items rec'd.

DIRECTORY LIBRARY. William Tompkins, Sec. Chamber of Commerce, in charge. Open daily. Located cor. Second and Broadway.

Total vols. 165, covering principal cities of United States.

EXPOSITION BRANCH, SAN DIEGO CO. FREE LIBRARY. Miss Yaeger, Custodian. Est. March 9, 1915. Located in Woman's Headquarters, California Building, on Exposition Grounds. Open daily 9 a.m. to 6 p.m.

Total vols. not reported.

FRANCIS W. PARKER SCHOOL OF SAN DIEGO LIBRARY. Mrs Adele Meyer Outcalt, Prin. Est. Jan. 1913. Open on school days to school and neighborhood. Located 4703 Randolph st. 10 mags and 2 newspapers rec'd regularly.

Total vols. a. 1000. Teachers 11; pupils 85.

No news items rec'd.

LA JOLLA LIBRARY ASSOCIATION LIBRARY AND BRANCH OF SAN DIEGO P. L. Miss Nina T. Waddell, Lib'n. Est. 1899; as Branch, Feb. 1, 1910. Income received from donations. 2 employees, incl. janitor. Open to public daily; reading room, 8 a.m. to 9 p.m.; for exchange of books, 3 to 4 p.m. and Wed. and Sat. evenings, 7 to 8. Owns $800 bldg. 54 periodicals rec'd regularly. Library trustees meet upon call.

Total vols. 4140. Added 60 (by purchase 14). Circulation 2480.

LOGAN HEIGHTS BRANCH, SAN DIEGO PUBLIC LIBRARY. Irma Brink, Custodian. Est. Dec. 1914. Reading room open daily 2 to 5 p.m.; Wed. and Sat. 6 to 8 p.m. Located 28th and Marcey sts. 35 mags. rec'd regularly.

Total vols. 1686. Added 64. Cardholders 1059. Added 145; cancelled 15.

SAN DIEGO CO.—Continued.

San Diego—Continued.

Circulation 6781: fiction 2360; juvenile 3334; misc. 475; current mags. 612.

MAIN OFFICE BRANCH, SAN DIEGO CO. FREE LIBRARY. Miss Jennie Herrman, Custodian. Est. Apr. 3, 1913. Open daily except Sun.: Mon. to Fri. 9 a.m. to 5 p.m.; Sat. 9 a.m. to 12 m. Located in Courthouse. 13 mags. rec'd regularly.

Total vols. same as San Diego Co. Free Library. Special request books 58. Cardholders 193. Added 18. Circulation 467: fiction 317; juvenile 90; misc. 60.

OCEAN BEACH BRANCH, SAN DIEGO PUBLIC LIBRARY.

See note under San Diego Public Library.

PACIFIC BEACH BRANCH, SAN DIEGO PUBLIC LIBRARY. Mrs V. A. Hinkle, Custodian. Est. June 12, 1914. Reading room open Mon. 7 to 9 p.m.; Wed. and Sat. 2 to 6 p.m. Located in Women's Club house.

Total vols. 1002. Cardholders 211. Added 15. Circulation 1845: fiction 1212; juvenile 466; misc. 167.

*SAN DIEGO COMMERCIAL COLLEGE LIBRARY. F. W. Kelsey and C. I. Jenney, Prins. Est. 1887. For reference use of teachers and students only. 10 periodicals rec'd regularly.

Total vols. a. 250. Teachers 5; pupils 175.

No news items rec'd.

SAN DIEGO CO. free, law and teachers' libraries are the first listed under San Diego co.

SAN DIEGO HIGH SCHOOL LIBRARY. Arthur L. T. Gould, Prin. Ada M. Jones, Lib'n. Est. 1887. 51 periodicals rec'd regularly.

Total vols. a. 8000. Teachers 90; pupils a. 1722.

No news items rec'd.

SAN DIEGO MEDICAL LIBRARY ASSOCIATION LIBRARY. Est. March 9, 1915.

No further information rec'd.

SCRIPPS INSTITUTION FOR BIOLOGICAL RESEARCH OF THE UNIVERSITY OF CALIFORNIA, LIBRARY OF. Wm. E. Ritter, Director. S. S. Berry, Lib'n. Est. 1905. For use of Biological station especially, but open to public for reference daily except Sundays, 8 a.m. to 4 p.m. Library located 2½ mi. northeast of La Jolla, at Long Beach. 34 mags. rec'd regularly.

Total vols. a. 2716. Pamphlets a. 5680.

No additions reported.

SAN DIEGO CO.—Continued.

San Diego—Continued.

STATE NORMAL SCHOOL LIBRARY. Edward L. Hardy, Pres. Mrs Charlotte G. Robinson, Lib'n. Est. Nov. 1898. 1 employee. Open to students during school term, Sept. 1 to June 30, 8 a.m. to 4 p.m. Located in large room of Normal School bldg. 39 periodicals rec'd regularly (all for use in library). Trustees annual meeting in June.

Total vols. a. 12,033. Teachers 27; pupils (including Training School) 600.

No news items rec'd.

UNIVERSITY HEIGHTS BRANCH, SAN DIEGO PUBLIC LIBRARY. Mrs B. B. Querear, Custodian. Est. Apr. 10, 1914. Open daily 2 to 5 p.m.; Wed. and Sat. 6 to 8 p.m. Located in library building on Garfield school grounds, cor. El Cajon ave. and Mississippi st. 15 mags. rec'd regularly.

Total vols. 1640. Added 41. Cardholders 1226. Added 183. Circulation 7370: fiction 2990; juvenile 3324; misc. 371; current mags. 1285.

San Marcos.

SAN MARCOS BRANCH, SAN DIEGO CO. FREE LIBRARY. Rev W. H. Rogers, Custodian. Est. Dec. 30, 1914. Open Sat. 9 a.m. to 5 p.m.; Sun. 10 a.m. to 8 p.m. Located in Union church. 5 mags. rec'd regularly.

Total vols. 256. Added 114 (16 special requests); ret'd 100. Cardholders 67. Added 3. Circulation 217: fiction 150; juvenile 33; misc. 29; current mags. 5.

Santee.

SANTEE BRANCH, SAN DIEGO CO. FREE LIBRARY. Mrs A. Greenleaf, Custodian. Est. April 22, 1915. Open daily all day. Located in custodian's home. 5 mags. rec'd regularly.

Total vols. 159. Added 100 (10 special requests); ret'd 90. Cardholders 68. Added 30. Circulation 389: fiction 283; juvenile 91; misc. 10; current mags. 5.

San Ysidro.

SAN YSIDRO BRANCH, SAN DIEGO CO. FREE LIBRARY. Mrs Pauline C. Gottsch, Custodian. Est. May 13, 1913; reading room opened Dec. 6. Reading room open Mon. and Thurs. 6.30 to 8.30 p.m., and Tues. and Fri. 3 to 5 p.m. Located in Club House. 17 mags. rec'd regularly.

Total vols. 606. Added 111 (83 special requests); ret'd 93. Cardholders 167. Added 20. Circulation 697: fiction 352; juvenile 191; misc. 140; current mags. 14.

SAN DIEGO CO.—Continued.

Valley Center.

A branch of the San Diego Co. Free Library has been requested by Valley Center, and is being prepared for.

Vista.

VISTA BRANCH, SAN DIEGO CO. FREE LIBRARY. Mrs W. H. Aker, Custodian. Est. Sept. 28, 1915. Open daily 11 a.m. to 12 m.; Sat. 5 to 6 p.m. Located in custodian's home. 5 mags. rec'd regularly.

Total vols. 262. Added 113 (13 special requests); Cardholders 24. Circulation 163: fiction 113; juvenile 28; misc. 20; current mags. 2.

Witch Creek (Exp. Foster).

WITCH CREEK BRANCH, SAN DIEGO CO. FREE LIBRARY. Gertrude M. Irey, Custodian. Est. Oct. 16, 1915. Located in school house; is open during school hours. 5 mags. rec'd regularly.

Total vols. 110 (28 special requests). Cardholders 28. Circulation 144: fiction 59; juvenile 50; misc. 28; current mags. 7.

Wynola (P. O. Santa Ysabel; exp. Foster).

WYNOLA BRANCH, SAN DIEGO CO. FREE LIBRARY. A. F. Juch, Custodian. Est. Oct. 21, 1914. Open daily. Located in Spencer Valley School. 5 mags. rec'd regularly.

Total vols. 116 (16 special requests); Cardholders 30. Added 7; cancelled 3. Circulation 104: fiction 32; juvenile 26; misc. 43; current mags. 3.

SAN FRANCISCO.

(Second class.)

City and county coterminous.

Area, 42 sq. mi. Pop. 416,912.

Assessed valuation, $656,677,332 (taxable for county $538,692,750).

‡§‖[FREE] PUBLIC LIBRARY OF THE CITY AND COUNTY OF SAN FRANCISCO. Robert Rea, Lib'n. Est. as F. P. 1878. Destroyed (a. 166,344 vols.) Apr. 1906. Re-est. 1906. Annual income 1914–15, $97,752.45, library tax being .18m. on dollar. 76 employees, incl. janitors and pages (18 on part time). 6 branches. 16 deposit stations. Open daily except legal holidays, 9 a.m. to 9 p.m.; Sundays 1.30 to 5 p.m. Owns bldgs.; main lib'y valued at $45,000, McCreery branch $50,000, Park branch $32,000, Fillmore branch $5000 and Richmond branch $50,000. Main bldg. located at Hayes and Franklin sts. Library trustees monthly meeting first Tuesday.

Total vols. 164,248. Added 4235. Discarded 2164. Cardholders 50,858. Added 6091. Circulation 69,455. Vols. in branches 60,418. Cardholders 30,877. Circulation 174,890. Cardholders in deposit stations 6464; circulation 36,954.

The new Mission Branch library building will be opened for use at 24th and Bartlett streets, on Wednesday, December 29. The date for the dedication has not been set, but will probably be early in January.—San Francisco *Mission* enterprise, D 25

*SAN FRANCISCO CO. MEDICAL SOCIETY LIBRARY. René Bine, Sec. Est. 1891. Destroyed Apr. 1906 (a. 5000 vols.). Re-est. June, 1908. 1 employee. Open to physicians daily except Sundays and holidays, 10 a.m. to 5.30 p.m. Rents rooms 916-937 Butler bldg., 135 Stockton st., $125 per mo. 200 periodicals rec'd regularly (none for circulation).

Total vols. 5000. Added 0. Members of society 580.

SAN FRANCISCO CO. TEACHERS' LIBRARY. Alfred Roncovieri, City and Co. Supt. Income 1914–15 $522, from ½ $2 fee for teachers' certificates. Open daily except Sun.; Mon. to Fri. 8 a.m. to 5 p.m., Sat. 9 a.m. to 12 m. Located in City Hall.

Total vols. a. 2000. Teachers 1392. School districts: elem. 1; jt. elem. 0; high 1; jt. high 0. Total expended for books and apparatus for schools 1914–15: elem. $3009.51; high $16,239.48. Vols. in schools: elem. 105,261; high 7,236.

§SAN FRANCISCO LAW LIBRARY. James H. Deering, Lib'n. Est. 1865. Destroyed Apr. 1906 (a. 45,000 vols.). Re-est. immediately. Annual income, a. $20,000, rec'd from appropriations by city, life membership fees of $100, dues of $15 a yr., and fees for suits filed. 5 employees. Located in temporary City Hall and open daily; week days, 9 a.m. to 10.45 p.m.; Sundays 10.30 a.m. to 4.30 p.m. During court vacation library closes at 6 p.m. Library trustees annual meeting last Saturday in Mar.

Total vols. a. 34,908.

No additions reported.

*ASTRONOMICAL SOCIETY OF THE PACIFIC LIBRARY. J. D. Galloway, Pres. D. S. Richardson, Sec. Est. 1889. Destroyed (1347 bound vols. and as many pamphlets) Apr. 1906, but re-est. Mar. 30, 1907. Open to members of society daily except Sundays, 9 a.m. to 4 p.m.

SAN FRANCISCO—Continued.

Located in headquarters of the Society, room 752, Phelan bldg. 20 mags. and 25 newspapers rec'd regularly. Annual meeting of Society last Saturday in March.

Total vols. a. 300 and a. 1000 pamphlets. Members 352.

No additions reported.

BERNAL HEIGHTS DEPOSIT STATION, SAN FRANCISCO PUBLIC LIBRARY. Located 3536 Mission st.

*B'NAI B'RITH LIBRARY. I. J. Aschheim, Sec. Est. 1876. Destroyed (over 12,000 vols.) Apr. 1906. Re-est. Annual amt. spent for lib'y a. $1200. Open to members only daily 9 a.m. to 9 p.m. Located at 149 Eddy st. 18 periodicals rec'd regularly. Annual meeting Feb. 20.

Total vols. a. 3000. Members a. 1400.

No news items rec'd.

*BOHEMIAN CLUB LIBRARY. Est. 1872. Destroyed (a. 5000 vols.) Apr. 1906. Re-est. A private lib'y for use of members. No books allowed to circulate. Located at 1925 Octavia st.

Total vols. 4250.

No news items rec'd.

BOYS' AND GIRLS' AID SOCIETY LIBRARY. Geo. C. Turner, Supt. D. W. Miles, Prin. of School and Lib'n. Est. 1874. Open 1 hr. daily 6 days of week. Located 460 Baker st. 30 periodicals rec'd regularly.

Total vols. a. 614. Teachers 6; pupils 150.

No news items rec'd.

§BUILDERS' EXCHANGE. James A. Wilson, Sec. Not a library, but has on file the Official Gazette of the U. S. Patent Office. Located 180-188 Jessie st.

CALIFORNIA ACADEMY OF SCIENCE LIBRARY. Dr Joseph Grinnell, Lib'n. Est. May 16, 1853. Destroyed (a. 12,300 vols.) Apr. 1906. Re-est. immediately. Open every week day from 9 a.m. to 5 p.m. Located in new Academy building in Golden Gate Park. 50 periodicals rec'd regularly. Annual meeting of Academy third Wednesday in February.

Total vols. 20,000. Members 491. Upon installation in the new building, arranging and cataloging the books of the library has been started.

*CALIFORNIA DEVELOPMENT BOARD LIBRARY. R. N. Lynch, Mgr. Edgar Allen Forbes, Sec. Mrs E. M. Cheesewright, Lib'n. Est. 1887. On Jan. 1, 1910, the California Promotion Committee, the State Board of Trade and the Manufacturers' and Producers' Association were merged and the California Development Board organized. A statistical library for use of the Board only. Open daily except Sun. and holidays 9 a.m. to 5 p.m. Located top floor Ferry bldg. 400 periodicals rec'd regularly.

Total vols. a. 7013.

No news items rec'd.

*CALIFORNIA GENEALOGICAL SOCIETY LIBRARY. Henry Byron Phillips, Pres.; Miss Sarah Louise Kimball, Corr. Sec.; Mrs Walter D. Mansfield, Lib'n. Est. Feb. 12, 1898. Destroyed (between 300 and 350 vols.) Apr. 1906. Re-est. Supported by Society. Open daily 10 a.m. to 10 p.m., to members only. Located in Fairmont Hotel. 6 periodicals rec'd regularly.

Total vols. a. 450. Members a. 150.

§||CALIFORNIA SCHOOL OF MECHANICAL ARTS LIBRARY. Geo. A. Merrill, Prin. Ruby C. Mitchell, Lib'n. Est. Jan. 1895. 1 employee. Open daily except Saturdays and Sundays, 9 a.m. to 4 p.m. Located at Sixteenth and Utah sts. 35 mags. rec'd regularly (all for circulation). Trustees annual meeting third Wed. in Aug.

Total vols. a. 2207. Teachers 14; pupils 249.

No news items rec'd.

*CALIFORNIA SOCIETY SONS OF THE AMERICAN REVOLUTION LIBRARY. T. A. Perkins, Registrar. Est. 1875. For use of members only. Located in Mills bldg. 2 periodicals rec'd regularly. Annual meeting April 19.

Total vols. 253. Added 0. Members 422.

CHINESE READING SOCIETY READING ROOM. Wong Kin, Sec. Est. July, 1908. Income from monthly subscription of 50 cts. a member. A. 50 members. Open daily. Rents room in Kong Ha Tong bldg., 145 Waverly place, near Washington st., $30 per month. One corner of room is occupied, rent free, by barber, who looks after reading room. 30 Chinese newspapers rec'd regularly, 10 from Chinese consul.

No books. About 95 readers patronize reading room.

§*COGSWELL POLYTECHNICAL COLLEGE LIBRARY. George B. Miller, Pres. Marie Padkin, Lib'n. Est. Mar. 1887. Supported by College for use of its students only. Open on school days during school hrs. Located in main school bldg., cor. 26th and Folsom sts. 28 periodicals rec'd regularly.

Total vols. a. 1320. Teachers a. 15; pupils a. 298.

No news items rec'd.

SAN FRANCISCO—Continued.

COMMERCIAL HIGH SCHOOL LIBRARY. Chas. H. Murphy, Prin. Est. July, 1900. Located at Franklin and Fell sts.

Total vols. 817. Added 0. Teachers 28; pupils 1085.

COMMONWEALTH CLUB OF CALIFORNIA LIBRARY. Beverly L. Hodghead, Pres. C. E. Grunsky, Sec. Est. 1903. Income from club fund dues $3 per quarter. Devoted to data on civic problems, chiefly those of Calif. Open to club members and others daily except Sunday: Monday to Friday, 9 a.m. to 5 p.m.; Saturdays, 9 a.m. to 3 p.m.; other hours by special request. Located 153 Kearny st. Annual meeting in Dec.

Total vols. 1760; pams. 1714. Added 289; donated to other lib's 281. Members 1262.

DIRECTORY LIBRARY. *See* San Francisco Chamber of Commerce Library.

DISTRICT COURT OF APPEAL, 1ST DIST. No library. Use Supreme Court Library.

DOWNTOWN DEPOSIT STATION, SAN FRANCISCO PUBLIC LIBRARY. Located in Emporium.

ELLIS DEPOSIT STATION, SAN FRANCISCO PUBLIC LIBRARY. Located 1562 Ellis st.

EXCELSIOR DEPOSIT STATION, SAN FRANCISCO PUBLIC LIBRARY. Located 4564 Mission st.

FILLMORE BRANCH, SAN FRANCISCO PUBLIC LIBRARY. Miss M. L. Whitcher, Custodian. Open daily: week days 9 a.m. to 9 p.m.; Sundays 1.30 to 5 p.m. Located 2435 Sacramento st.

Total vols. 11,266. Added 266; ret'd 214. Cardholders 5372. Added 695. Circulation 28,156.

*FIRST HUNGARIAN SOCIETY OF SAN FRANCISCO LIBRARY. D. Kellner, in charge. Est. 1879; destroyed Apr. 1906 (a. 2200 vols.). Supported by the Society. Dues $1 per mo. Open to members only daily. Located at 240 Golden Gate ave.

Total vols. 100. Members a. 60.

No news items rec'd.

FREE SCIENTIST LIBRARY. Est. Apr. 1909. Supported by Third Church of Christ, Scientist. Open to public daily except Sundays, holidays and Wednesday evenings, 2 to 5 and 7 to 9 p.m. Located at 600 Ashbury st., cor. of Haight.

Total vols. not reported.

No news items rec'd.

GEOGRAPHICAL SOCIETY OF THE PACIFIC LIBRARY is now located in Berkeley.

SAN FRANCISCO—Continued.

GIRLS' HIGH SCHOOL LIBRARY, Dr. A. W. Scott, Prin. Est. Jan. 1864. Located Geary and Scott sts. 6 mags. rec'd regularly.

Total vols. 2441. Added 0. Teachers 24; pupils 600.

GLEN PARK DEPOSIT STATION, SAN FRANCISCO PUBLIC LIBRARY. Located 598 Bosworth st.

GOLDEN GATE VALLEY DEPOSIT STATION, SAN FRANCISCO PUBLIC LIBRARY. Located 3009 Fillmore st.

*HAMLIN SCHOOL LIBRARY. Sarah D. Hamlin, Prin. No lib'n. Est. 1896. Annual amt. spent for library a. $150. Supported by the School for use of its teachers and students only. Located in School bldg., 2230 Pacific ave. 15 mags. and 6 newspapers rec'd regularly.

Total vols. a. 2515. Teachers 12; pupils 115.

HASTINGS COLLEGE OF LAW. *See* University of California. Hastings College of Law Library.

THE HENRY PIERCE LIBRARY. Miss Maude G. Peek, Lb'n. Est. 1906. Destroyed Apr. 1906 (a. 400 vols.). Re-est. immediately. Annual income, a. $400 rec'd from interest on bequest. 1 employee. For use of ministers and laymen of Unitarian churches of Pacific coast, the carriage of books being paid one way by the trustees of the fund. Open daily except Sundays and holidays: Mon. to Fri., 10 a.m. to 12 and 1 to 4 p.m.; Sat. 10 a.m. to 12 m. Located 376 Sutter st. 1 periodical rec'd regularly.

Total vols. 500.

HUMBOLDT EVENING HIGH SCHOOL LIBRARY. John S. Drew, Prin. Located 18th and Dolores sts.

Library not well started yet.

INGLESIDE DEPOSIT STATION, SAN FRANCISCO CO. PUBLIC LIBRARY. Located 422 Holloway ave.

IRISH HISTORICAL AND LITERARY SOCIETY OF SAN FRANCISCO LIBRARY. Frank S. Drady, Lib'n. Est. Jan. 1, 1910. Located 1133 Mission st.

Total vols. not reported. Members 125.

No news items rec'd.

JAMES HUGH WISE LIBRARY. Joseph P. Baloun, Sec. Est. Oct. 7, 1913. Open week days 8.30 a.m. to 5 p.m. Located room 720, Grant bldg. 14 mags. rec'd regularly.

Total vols. 1078; pams. 3177. Added: vols. 19; pams. 92. Members 5000.

SAN FRANCISCO—Continued.

JOHN HAYS HAMMOND PUBLIC MINING LIBRARY. Charles Gregory Yale, Trustee. Est. 1906. No paid employees. Open to public daily except Sundays and holidays for reference only: Mon. to Fri. 9 a.m. to 5 p.m., Sat. 9 a.m. to 12 m. Located in State Mining Bureau, Ferry bldg.

Total vols. a. 500.

No additions reported.

LANE MEDICAL LIBRARY OF STANFORD UNIVERSITY. Miss Louise Ophüls, Lib'n in charge. Est. 1895. 6 employees, incl. janitor. Open to public for reference daily except Sundays: Mondays to Fridays 8.45 a.m. to 5.30 p.m., Saturdays 8.45 a.m. to 5 p.m.; evenings 7.30 to 9.30. Owns Lane Medical Library bldg., valued at $100,000, cor. Sacramento and Webster sts. 470 periodicals rec'd regularly (all for circulation).

Total vols. 40,350.

LEVI COOPER LANE LIBRARY OF MEDICINE AND SURGERY. *See* Lane Medical Library of Stanford University.

§LIGUE NATIONALE FRANÇAISE (BIBLIOTHEQUE DE LA). E. E. Kahn and Jules Aron, Secs. Mrs H. Guérard, Lib'n. Est. 1874. Destroyed (over 25,000 vols.) Apr. 1906. Re-est. Income from membership dues. Annual amt. spent for lib'y a. $3500. 2 employees. Open to public daily except Sundays, 2 to 6 and 8 to 10 p.m. Rents bldg. $80 per mo. Located at 126 Post st. 24 mags. and 7 daily newspapers rec'd regularly. Annual meeting of Assoc. May.

Total vols. a. 12,025.

No additions reported.

LOWELL HIGH SCHOOL LIBRARY. Frank Morton, Prin. Est. 1864. Located Hayes and Masonic ave. 4 mags. rec'd regularly.

Total vols. 2000. Teachers 37; pupils 1260.

MCCREERY BRANCH, SAN FRANCISCO PUBLIC LIBRARY. Miss M. Carson, Custodian. Open daily: week days 9 a.m. to 9 p.m.; Sundays 1.30 to 5 p.m. Located 16th and Pond sts.

Total vols. 10,695. Added 192; ret'd 154. Cardholders 4941. Added 571. Circulation 28,129.

§MACHINISTS' LIBRARY. Chas. Watson, Lib'n. Open daily 8 a.m. to 5 p.m. Located at the Headquarters, 228 Oak st.

Newspapers, periodicals and books are donated. Members a. 1200.

No news items rec'd.

SAN FRANCISCO—Continued.

‡§MECHANICS' MERCANTILE LIBRARY. Francis B. Graves, Lib'n. Est. 1854. Destroyed Apr. 1906 (a. 200,000 vols.). Re-est. Income from subscriptions mainly. 9 employees, incl. janitor. Open daily; week days 9 a.m. to 10 p.m.; Sundays and holidays 11 a.m. to 5 p.m. Owns bldg., valued at $241,000, 57 Post st. 426 periodicals rec'd regularly.

Total vols. 62,795. Added 1641: purchase 1194; gift 125; binding 322. Cardholders 3503. Circulation 32,114.

MILLS BUILDING LAW LIBRARY. R. C. Young, Lib'n. Maintained by the Mills bldg., but open to the use of public officials.

No further information rec'd.

MISSION BRANCH, SAN FRANCISCO PUBLIC LIBRARY. Miss N. E. Casey, Custodian. Open daily; week days 9 a.m. to 9 p.m.; Sundays 1.30 to 5 p.m. Located 1207 Valencia st.

Total vols. 11,347. Added 261; ret'd 491. Cardholders 6736. Added 725. Circulation 35,503.

This branch was closed six days in December on account of moving into the new branch building.

MISSION HIGH SCHOOL LIBRARY. Joseph O'Connor, Prin. Est. 1896. Located 18th and Dolores sts. No periodicals rec'd regularly.

Total vols. a. 1000. Teachers 19; pupils 600.

No news items rec'd.

*NATIVE SONS' LIBRARY AND READING ROOM. Edward Tietjen, Sec. J. C. Clement, Lib'n. Est. June, 1885. Destroyed Apr. 1906. (a. 500 vols.). Re-est. Income from N. S. G. W. parlors in San Francisco. Annual amt. spent for lib'y a. $250. 2 employees, incl. janitor. Open to members only all the time. Located 414 Mason st. 38 mags. and 8 newspapers rec'd regularly. Library trustees monthly meeting third Friday.

Total vols. a. 1154. Members 5750.

No news items rec'd.

NOE VALLEY DEPOSIT STATION, SAN FRANCISCO PUBLIC LIBRARY. Located 1308 Castro st.

NORTH BEACH BRANCH, SAN FRANCISCO PUBLIC LIBRARY. Miss A. Woodman, Custodian. Re-est. Nov. 1908. Open daily, week days 9 a.m. to 9 p.m.; Sundays 1.30 to 5 p.m. Located 1457 Powell st.

Total vols. 6955. Added 164; ret'd 140. Cardholders 2800. Added 299. Circulation 14,901.

SAN FRANCISCO—Continued.

NORTH BEACH EVENING HIGH SCHOOL LIBRARY. Dr. Frank Fischer, Prin. Est. 1912. Located 1329 Jackson st. 1 mag. and 1 newspaper rec'd regularly.

Total vols. a. 165. Added 0. Teachers 1; pupils 42.

OCEANSIDE DEPOSIT STATION, SAN FRANCISCO PUBLIC LIBRARY. Located Judah st. and 48th av.

OCEAN VIEW DEPOSIT STATION, SAN FRANCISCO PUBLIC LIBRARY. Located 379 Capitol ave.

*PACIFIC COAST GAS ASSOCIATION LIBRARY. Henry Bostwick, Sec. Edward C. Jones, Lib'n. Est. 1893. Annual amt. spent for lib'y a. $200. Open to members only, daily except Sundays and holidays, 9 a.m. to 5 p.m. Located at room 702, Grant bldg. 6 mags. rec'd regularly. Annual meeting Sept.

Total vols. 1213. Added 11, by purchase. Members 390.

*PACIFIC GAS AND ELECTRIC COMPANY LAW LIBRARY. W. B. Bosley, Lib'n. Est. 1901. No paid employees. For use of attorneys of company only. Located at 445 Sutter st. 2 periodicals rec'd regularly.

Total vols. a. 2600.

No additions reported.

PACIFIC PHILATELIC SOCIETY LIBRARY. Henry C. Marcus, Sec. The society is affiliated with the Mechanics' Institute. Est. 1889. Destroyed Apr. 1906 (a. 2000 vols.). Re-est. Address of sec.: 711 Mission st. 15 periodicals rec'd regularly.

Total vols. a. 250. Members 35.

No news items rec'd.

PARK BRANCH, SAN FRANCISCO PUBLIC LIBRARY. Miss M. Clarkson, Custodian. Est. Oct. 29, 1909. Open daily; week days 9 a.m. to 9 p.m.; Sundays 1.30 to 9 p.m. Located Page st., near Cole.

Total vols. 11,216. Added 256; ret'd 259. Cardholders 6250. Added 769. Circulation 35,115.

POLK DEPOSIT STATION, SAN FRANCISCO PUBLIC LIBRARY. Located 1303 Polk st.

POLYTECHNIC HIGH SCHOOL LIBRARY. J. E. Addicott, Prin. Est. 1892. Located First ave. and Willard st. 4 mags. rec'd regularly.

Total vols. a. 1250. Teachers 28; pupils 665.

No news items rec'd.

POTRERO DEPOSIT STATION, SAN FRANCISCO PUBLIC LIBRARY. Located 19th and Iowa sts.

SAN FRANCISCO—Continued.

RICHMOND BRANCH, SAN FRANCISCO PUBLIC LIBRARY. Miss S. D. Morgan, Custodian. Open daily; week days 9 a.m. to 9 p.m.; Sundays 1.30 to 5 p.m. Located in $50,000 Carnegie branch bldg.

Total vols. 8705. Added 251; ret'd 173. Cardholders 4901. Added 612. Circulation 33,186.

RICHMOND DEPOSIT STATION, SAN FRANCISCO PUBLIC LIBRARY. Located 2314 Clement st.

*SACRED HEART COLLEGE LIBRARY. Brother N. Timothy, Prin. Brother Henry, Lib'n. Est. 1878. Destroyed Apr. 1906 (3000 vols.). Re-est. For use of faculty only. 1 branch. Located in College bldg., 723 Fell st. 20 periodicals rec'd regularly.

Total vols. a. 4000. Teachers 24; pupils 427.

No news items rec'd.

ST. ANDREW'S SOCIETY LIBRARY. R. H. Murray, Rec. Sec. Donald Mowat, Lib'n. Est. a. 1863. Destroyed Apr. 1906 (a. 1500 vols.). Re-est. Annual amt. spent for books a. $150. Books donated by members and others. Open to members for exchange of books Monday evenings, but open for reference to any one presented by a member. Located in Scottish Hall, Larkin st. 1 newspaper rec'd regularly.

Total vols. a. 950. Members 200.

No news items rec'd.

ST. IGNATIUS COLLEGE LIBRARY. *See* University of St. Ignatius.

ST. PETER'S ACADEMY LIBRARY. Sr. M. Bernard, Prin. Sr. M. Liguori, Lib'n. Est. 1878. Located 1245 Alabama st.

Total vols. a. 1000. Teachers 14; pupils 465.

No news items rec'd.

SAN BRUNO DEPOSIT STATION, SAN FRANCISCO PUBLIC LIBRARY. Located 2598 San Bruno ave.

SAN FRANCISCO ART ASSOCIATION LIBRARY. J. R. Martin, Asst. Sec. and Lib'n. Est. Mar. 28, 1872. Destroyed Apr. 1906. Re-est. Open to students of Institute of Art, members of assoc. and to public for reference on certain days. Located in Institute bldg., cor. California and Mason sts.

Total vols. a. 396.

No additions reported.

SAN FRANCISCO ASSOCIATION FOR THE BLIND. Edna S. Risley, Sec. Mrs Ruth Quinan Marks, Supt. Est. 1902. Destroyed Apr. 1906. Re-est. Oct. 23, 1906. Annual income from membership dues, San Francisco Assoc. for the Blind; regular

SAN FRANCISCO—Continued.

membership, $5 a yr.; auxiliary membership, $2 a yr.; contributing membership, $1 a mo. 4 employees, incl. janitor. Open to public daily except Sun., 9 a.m. to 5 p.m. Rents room at 1526 California st. 4 mags. and 1 newspaper rec'd regularly (all for circulation). Library trustees monthly meeting first Tuesday 11 a.m.

Total vols. 303. Added 3 by gift.

Instruction is given in Braille reading and writing, Braille stenography, weaving, basketry, broom making and massage. Also the library is an emporium for the sale of articles made by the blind. A broom shop is affiliated.

San Francisco Bar Association Library. George J. Martin, Sec. and Lib'n. Est. Mar. 28, 1872. Destroyed Apr. 1906 (a. 9500 vols.). Re-est. immediately. Annual income, a. $1200, rec'd from dues. Open to public daily except Sundays, 9 a.m. to 10 p.m. Located 928 Pacific Bldg.

Total vols. a. 11,000.

No additions reported.

||San Francisco Chamber of Commerce Library. L. M. King, Sec. Est. 1850. Destroyed for third time April, 1906 (over 9000 vols.). Re-est. A commercial library only, not circulating. Sat. 9 a.m. to 12.30 p.m. Located 1204 Merchants' Exchange bldg. 55 mags. and 25 newspapers rec'd regularly.

Total vols. a. 700. Members a. 2500.

Fifty-nine city directories received as exchanges for the largest cities in the country.

San Francisco Chapter of the American Institute of Banking, Library. John Q. Riordan, Sec. L. Haake, Lib'n. Est. Mar. 16, 1902, and affiliated with Mechanics' Institute up to Apr. 1906; re-est. Aug. 1, 1907. Income from Clearing House of San Francisco. Open to members and their friends 11 a.m. to 2 p.m., 4 to 8 p.m. Located 126 Post st. 18 mags. rec'd regularly.

Total vols. a. 134. Members a. 556.

No news items rec'd.

San Francisco Metaphysical Headquarters and Library. Miss Grace Wilson, Lib'n. Located 220 Post st. 20 mags. rec'd regularly.

Total vols. a. 400. Members 350.

San Francisco Society of Artists Library. Miss Hildreth Meiere, Business Sec. Miss Mary Very, Lib'n. Est. as Sketch Club Library 1893. Destroyed April, 1906 (a. 800 vols.). Re-est. Jan. 1907. Located in society rooms, 1373 Post st.

Total vols. a. 165.

No news items rec'd.

SAN FRANCISCO—Continued.

*Scottish Rite of Freemasonry Library. John R. Ruckstell, Lib'n. Est. May, 1911. Open to members only daily 9 a.m. to 12 p.m. Books for reference only, not for circulation. Located Scottish Rite Temple, Sutter and Van Ness ave.

Total vols. a. 1000. Added 20, by purchase. Members 1000.

Seamen's Institute Library. Frank Stone, Sec. Located at 242 Steuart st. near Folsom. Library consists of hundreds of books, which are sent to the Seamen's Institute by friends and immediately placed gratis on board ships sailing. Library has a small number of books, which sailormen use.

The Sierra Club Library. Wm. E. Colby, Sec. Est. Sept. 16, 1892. Destroyed Apr. 1906 (a. 500 vols.). Re-est. Nov. 1, 1907. Supported by Club. 1 employee. 1 branch at Yosemite. Open to members mainly, but also to public daily except Sundays and holidays, 9 a.m. to 4 p.m. Located in room 402, Mills bldg. 2 periodicals rec'd regularly.

Total vols. not reported. Members 1875.

*Sketch Club Library. *See* San Francisco Society of Artists Library.

*Society of California Pioneers Library, Wm. F. Cashman, Sec. H. L. Byrne, Lib'n. Est. 1850. Destroyed Apr. 1906 (a. 2500 vols.). Re-est. Open to members only, daily 9 a.m. to 10 p.m. Located at 5 Pioneer place. 20 mags. and 4 newspapers rec'd regularly. Annual meeting July 7.

Total vols. 600. Members 500.

South San Francisco Deposit Station, San Francisco Public Library. Located 1202 Railroad ave.

Southern Pacific Law Department Library. J. E. Powers, Lib'n. Destroyed Apr. 1906 (a. 15,000 vols.). Re-est. 1 employee. Open to members of S. P. Law Dept., 9 a.m. to 5 p.m. Located at 841 Flood bldg. 5 periodicals rec'd regularly.

Total vols. a. 8290.

No additions reported.

Stanford University. For the library of its college of medicine, *see* Lane Medical Library of Stanford University.

State Mining Bureau Library. Fletcher McN. Hamilton, State Mineralogist. W. W. Thayer, Sec. Est. 1880. Income from state appropriation. Open to public for reference only daily except Sundays and legal holidays, Mon. to Fri. 9 a.m. to 5 p.m., Sat. 9 a.m. to 12 m. Located in Ferry bldg., and contains also John Hays Hammond Public Mining Library.

Total vols. a. 5000.

No additions reported.

SAN FRANCISCO—Continued.

STATE NORMAL SCHOOL LIBRARY. Dr. Frederic Burk, Pres. Mildred M. Holman, Lib'n. Est. 1899. Destroyed Apr. 1906 (8500 vols.). Re-est. immediately. Income from state appropriation. 1 employee. Open to students daily except Sundays and holidays: Monday to Friday, 8.30 a.m. to 4.30 p.m.; Saturdays, 9 a.m. to 12 m. Located on Buchanan st., bet. Waller and Hermann. 21 periodicals rec'd regularly.

Total vols. a. 21,187. Teachers 398; pupils not reported.

No news items rec'd.

THE STURGE LIBRARY. G. Koga, in charge. Est. Nov. 2, 1911. Supported by contributions. No paid employees. Open daily except Sun. 9 a.m. to 9 p.m. 121 Haight st. 25 mags. and 7 newspapers rec'd regularly.

Total vols. 1500. Added 28, by gift.

SUNSET DEPOSIT STATION, SAN FRANCISCO PUBLIC LIBRARY. Located 845 Irving st.

SUPREME COURT LIBRARY. John F. Tyler, Lib'n. Est. Mar. 1868. Destroyed Apr. 1906 (a. 18,000 vols.). Re-est. Income from fees collected by Clerk of Supreme Court as provided in section 753 of Political Code. 1 employee. In charge of the Justices of the Supreme Court and solely for their use in chambers and in the court room when required by attorneys having cases under consideration. Located in Wells Fargo bldg. 4 periodicals rec'd regularly.

Total vols. a. 12,211.

No additions reported.

SUTRO LIBRARY. The library has become the property of the California State Library, and is now located on the third floor of the Lane Medical Library, corner Sacramento and Webster sts. The books and other material will be unpacked and made available as soon as possible, but it will be some time before an approximate date of opening can be given.

Address all communications to the California State Library, Sacramento, until further notice.

*SWEDISH SOCIETY OF SAN FRANCISCO LIBRARY. Harry Mentzer, Sec. Ernest Olsan, Lib'n. Est. Aug. 1873. Destroyed Apr. 1906 (a. 780 vols.). Re-est. July, 1908. 1 branch in Oakland. Open to members and friends evenings 8 to 10. Owns bldg., the Swedish-American Hall, 2174 Market st. 6 periodicals rec'd regularly.

Total vols. 2000. Members 450.

THEOSOPHICAL SOCIETY LIBRARY. J. E. Allison, Sec. Est. 1885. Destroyed Apr. 1906 (a. 1000 vols.). Re-est. 1906. Annual amount spent for lib'y a. $40.

SAN FRANCISCO—Continued.

No paid employees. Open to public daily except Sundays, 1.30 to 4 p.m. Located in Native Sons bldg., 414 Mason st. 8 mags. rec'd regularly (none for circulation). Library directors monthly meeting last Friday.

Total vols. 470. Added 13; purchase 3; gift 10. Members a. 93.

*TRINITY SCHOOL LIBRARY. Leon H. Rogers, Prin. Est. 1876. Open daily to its teachers and pupils only, 8 a.m. to 5 p.m. Located in School bldg., 846 Stanyan st. 5 periodicals rec'd regularly.

Total vols. 381. Added 3, by gift. Teachers 4; pupils 32.

*§UNION LEAGUE CLUB LIBRARY. Open to members only. 25 mags. rec'd regularly.

Total vols. 500.

No additions reported.

*UNITED RAILROADS OF SAN FRANCISCO LIBRARY. Wm. M. Abbott, Gen. Attorney. Destroyed Apr. 1906. Re-est. immediately. For use of company's attorneys only. Located 624 Holbrook bldg., 58 Sutter st. About 25 periodicals rec'd regularly.

Total vols. a. 4200.

No additions reported.

‖UNITED STATES CIRCUIT COURT OF APPEALS, NINTH CIRCUIT, LIBRARY. O. W. Yeargain, Lib'n. Est. July 31, 1894. Annual income a. $1000, rec'd from Congressional appropriations. 1 employee. For the use of judges of the court, local members of the bar of the court, and visiting members of the bar of the court from outlying districts in the ninth circuit, when engaged in argument before the court. Open daily except Sundays and holidays; Monday to Friday, 10 a.m. to 4 p.m.; Saturdays, 9 a.m. to 12 m. Located in U. S. P. O. and Courthouse bldg., Seventh and Mission sts. 3 periodicals rec'd regularly.

Total vols. 11,954. Added 0.

UNITED STATES DEPARTMENT OF AGRICULTURE, FOREST SERVICE, LIBRARY. District forester, in charge. Est. Dec. 1, 1908. No paid employees. Open to members of Forest Service, and to public for reference daily except Sundays, 9 a.m. to 4.30 p.m. Located in Adam Grant bldg., Bush and Sansome sts. 20 periodicals rec'd regularly (none for circulation).

Total vols. a. 2000.

No additions reported.

UNITED STATES GEOLOGICAL SURVEY LIBRARY. Charles Gregory Yale, Special Agent. No paid employees. Located 303–304–305 U. S. Custom House, Washington and Battery sts., and open to public for reference daily except Sundays;

SAN FRANCISCO—Continued.

Mon. to Fri. 9 a.m. to 4.30 p.m., and Sat. 9 a.m. to 12 m. 3 mags. rec'd regularly.

Total vols.: Water Supply Papers of the Survey 317; Annual reports 80 vols.; Bulletins 540: Monographs 52; Professional papers 79; Mineral resource reports (annual) 1867–1911; U. S. Mint reports (annual) 1880–1911; U. S. Bureau of Mines reports 45 vols.; State Mining Bureau reports and bulletins 70; Tariff reports 10; misc. vols. 150. Also 187 geologic folios; over 2000 topographic quadrangle maps (incl. 218 of Calif.).

University of California College of Dentistry Library. Dr Guy S. Millberry, Dean. Dr R. E. Keys, Lib'n. Income from Department fund. 1 employee. Open to dentists and dental students daily except Sundays, Mon. and Fri. 9 a.m. to 12 m.; Tues., Wed. and Thurs. 10.30 a.m. to 12 m. Located in College bldg., First and Parnassus aves. 60 periodicals rec'd regularly.

Total vols. a. 1599.

No news items rec'd.

—— College of Medicine Library. Dr Herbert C. Moffitt, Dean. Mrs N. L. Snyder, Lib'n. Est. 1897. Open daily 9 a.m. to 9 p.m. Located in College bldg., Parnassus ave. 66 periodicals rec'd regularly.

Total vols. 3704. Added 350: purchase 50; gift 250; binding 50.

—— College of Pharmacy Library. F. T. Green. Dean. Est. 1878. Open daily 8 a.m. to 4 p.m. Located in College bldg., Parnassus and Second aves. 20 periodicals rec'd regularly. Trustees annual meeting June 30.

Total vols. a. 973. Instructors 6; students 89.

No news items rec'd.

—— Hastings College of Law Library. Edward R. Taylor, Dean. Located in Whittell bldg. Students are also permitted to use the San Francisco Law Library on the same terms as members of the bar.

Total vols. not reported.

University of St. Ignatius Library. Rev A. F. Trivelli, S.J., Prin. Est. 1854. Destroyed Apr. 1906 (50,000 vols.). Re-est. June, 1906. 3 branches. Open to professors and pupils only, main, twice a week. 2 branches open evenings. Located at 2211 Hayes st. 27 periodicals rec'd regularly.

Total vols. a. 15,765. Instructors 36; students 525.

No news items rec'd.

SAN FRANCISCO—Continued.

*University School Library. Dr Walter C. Nolan, Prin. Est. 1906. Supported by school for use of its students only. Open Mon. to Fri. 9 a.m. to 10 p.m. Located 2129 California st. 3 mags. and 4 newspapers rec'd regularly.

Total vols. 825. Added 25, by purchase. Teachers 8; pupils 37.

Visitacion Valley Deposit Station, San Francisco Public Library. Located 100 Leland ave.

Von Meyerinck School of Music Library. Mrs Anna Von Meyerinck, in charge. Est. 1895. Open to pupils of School and to any music students, introduced by their teachers, daily except Sundays, 10 a.m. to 5 p.m. Located at 818 Grove st. 4 periodicals rec'd regularly.

Total vols. 157 incl. scores. Teachers 4; pupils 30.

No news items rec'd.

Wells Fargo Library. James B. Stovall, Lib'n. Est. Aug. 1890. Destroyed Apr. 1906 (a. 5000 vols.). Re-est. 1907. Open to members of assoc.; dues 75 cts. quarterly. Books carried by express free both ways.

Total vols. a. 4500.

No additions reported.

*Wilmerding School of Industrial Arts Library. Geo. A. Merrill, Director. Est. Jan. 1900. Supported by School, and for use of its students and teachers only. 1 employee. Located in School bldg., Utah and Seventeenth sts. 9 mags. and 1 newspaper rec'd regularly.

Total vols. a. 610. Teachers a. 14; pupils a. 160.

No news items rec'd.

Y. W. C. A. Library. Mrs George P. Thurston, Pres. Open at all times to members. Owns bldg. 1259 O'Farrell st. New bldg. under construction. 9 periodicals rec'd regularly.

Total vols. a. 1880.

No additions reported.

SAN JOAQUIN COUNTY.

(Ninth class.)

County seat, Stockton.

Area, 1370 sq. mi. Pop. 50.731.

Assessed valuation, $68,421,947 (taxable for county $58,685,258).

San Joaquin Co. Free Library, Stockton. W. F. Clowdsley, Lib'n. Miss Ida E. Condit in charge. Est. Mar. 7, 1910, under an agreement between Board of Supervisors of San Joaquin County and Board of Trustees of Stockton Public Library. Annual income,

SAN JOAQUIN CO.—Continued.

1915–1916, $11,100. 27 employees: 3 in office; 24 in branches. Headquarters Stockton Free Public Library. No. of branches 24, as follows: (without reading rooms) Acampo, Banta, Castle, Christian Colony, Clements, Farmington, French Camp, Lathrop, Linden, Lockeford, Manteca, Moorland, Orchard, Roberts Island, Summer Home, Thornton, Vernalis, Waterloo and Woodbridge; (with reading rooms) Escalon, Lodi, Ripon, Stockton (Fair Oaks) and Tracy.

Total vols. 0. (Use Stockton Public Library books.) Cardholders 6749. Added 265; cancelled 218. Circulation 18,195. Special request books 368. Vols. borrowed from other libs. 38 (from State Library). Pictures borrowed 68 (from State Library).

During the quarter two visits were made to one branch.

13 visits to the main office were made by 10 custodians.

San Joaquin Co. Law Library, Stockton. Clarence A. Grant, Lib'n. Est. July 30, 1894. Annual income a. $625, of which a. $300 is from $1 fee for filing papers in civil suits. 1 employee. Open to public daily except Sundays and holidays, Mon. to Fri. 9 a.m. to 12 m., 1 to 5 p.m.; Saturdays 9 a.m. to 12 m. Located in rooms 10 and 11 of Courthouse. 9 periodicals rec'd regularly.

Total vols. 1352. Added 20.

San Joaquin Co. Teachers' Library, Stockton. John W. Anderson, Co. Supt. Est. 1889. Income 1914–15, $130, from ½ of $2 fee for teachers' certificates. Open daily except Sun. and holidays, 9 a.m. to 5 p.m. 6 periodicals rec'd regularly.

Total vols. 1010. Teachers 308. School districts: elem. 87; jt. elem. 2; high 3; jt. high 1. Total expended for books and apparatus for schools 1914–15: elem. $2432.83; high $486.20. Vols. in schools: elem. 56,560; high 3726.

Acampo.

Acampo Branch, San Joaquin Co. Free Library. Mrs F. B. Huffman, Custodian. Est. May 17, 1910. Located in Mrs Huffman's residence.

Total vols. 113. Added 79 (1 special request); ret'd 92. Cardholders 55. Added 7; cancelled 39. Circulation 229.

Banta.

Banta Branch, San Joaquin Co. Free Library. J. Brichetto, Custodian. Est. Oct. 28, 1912. Located in merchandise store of J. Brichetto.

Total vols. 75. Added 71; ret'd 140. Cardholders 34. Added 0; cancelled 13. Circulation 80.

SAN JOAQUIN CO.—Continued.

Castle (P. O. Manteca; exp. Castle).

Castle Branch, San Joaquin Co. Free Library. Mrs D. O. Castle, Custodian. Est. Jan. 26, 1915. Located in Mrs Castle's residence.

Total vols. 104. Added 96 (20 special requests); ret'd 107. Cardholders 54. Circulation 193.

Christian Colony (P. O. Acampo; exp. Youngstown).

Christian Colony Branch, San Joaquin Co. Free Library. J. B. Turner, Custodian. Est. Jan. 12, 1912. Located in Turner's merchandise store.

Total vols. 83. Added 74; ret'd 65. Cardholders 57. Added 2. Circulation 236.

Clements.

Clements Branch, San Joaquin Co. Free Library. Miss C. C. A. Gillies, Custodian. Est. May 23, 1910. Located in Chrismen & Clement's store.

Total vols. 229. Added 75. Cardholders 86. Circulation 191.

Escalon.

Escalon Branch, San Joaquin Co. Free Library. A. St. John, Custodian. Est. May 19, 1910. Reading room located in telephone exchange.

Total vols. 399. Added 113 (17 special requests); ret'd 133. Cardholders 325. Added 11; cancelled 95. Circulation 830.

Farmington.

Farmington Branch, San Joaquin Co. Free Library. Miss Helen Krebs, Custodian. Est. June 8, 1910. Located in real estate office.

Total vols. 184. Added 90; ret'd 94. Cardholders 118. Added 3. Circulation 329.

French Camp.

French Camp Branch, San Joaquin Co. Free Library. Mrs Carrie Schillinger, Custodian. Est. May 23, 1910. Located in Mrs Schillinger's home.

Total vols. 110. Added 99 (22 special requests); ret'd 89. Cardholders 46. Added 1; cancelled 23. Circulation 310.

Lathrop.

Lathrop Branch, San Joaquin Co. Free Library. J. H. Southwell, Custodian. Est. May 23, 1910. Located in custodian's store.

Total vols. 136. Added 74 (2 special requests); ret'd 71. Cardholders 138. Added 3. Circulation 212.

SAN JOAQUIN CO.—Continued.

Linden.

LINDEN BRANCH, SAN JOAQUIN CO. FREE LIBRARY. Mrs H. H. Turner, Custodian. Est. Oct. 3, 1910. Located in Mrs Turner's home.

Total vols. 130. Added 124 (32 special requests); ret'd 114. Cardholders 177. Added 8. Circulation 640.

Lockeford.

LOCKEFORD BRANCH, SAN JOAQUIN CO. FREE LIBRARY. W. B. Ambrose, Custodian. Est. May 17, 1910. Located in W. B. Ambrose's store.

Total vols. 181. Added 97 (20 special requests); ret'd 2. Cardholders 122. Circulation 244.

Lodi.

LODI [FREE] PUBLIC LIBRARY AND BRANCH, SAN JOAQUIN CO. FREE LIBRARY. J. A. Swallow, Lib'n. Est. May 1, 1902; as F. P. Feb. 25, 1907. Branch est. Apr. 16, 1910. Annual income 1915–16, $2138.19, library tax being 1.2m. on dollar. 3 employees, incl. janitor. Open to public daily 10 a.m. to 9 p.m. Owns $9000 Carnegie bldg. 40 mags. (all for circulation) and 18 newspapers rec'd regularly. Library trustees monthly meeting first Wednesday.

Total vols. 4473. Added 433 by purchase. Cardholders 1413. Added 97. Circulation 8078.

Total vols. from Co. 456. Added 217 (101 special requests); ret'd 97. Cardholders and circulation counted with Public Library.

LODI UNION HIGH SCHOOL LIBRARY. Wm. Inch, Prin. Est. 1896. 1 employee. 22 mags. and 4 newspapers rec'd regularly.

Total vols. a. 1242. Teachers 11; pupils 219.

No news items rec'd.

Manteca.

MANTECA BRANCH, SAN JOAQUIN CO. FREE LIBRARY. J. J. Rawleigh, Custodian. Est. May 10, 1910. Located in mdse. store.

Total vols. 230. Added 104 (9 special requests); ret'd 4. Cardholders 189. Added 13. Circulation 450.

Moorland (Exp. Santa Fe Middle River R. R. S.).

MOORLAND BRANCH, SAN JOAQUIN CO. FREE LIBRARY. Mrs E. A. Powell, Custodian. Est. Apr. 24, 1912.

Total vols. 71. Added 71 (1 special request); ret'd 73. Cardholders 43. Added 5. Circulation 151.

SAN JOAQUIN CO.—Continued.

Orchard (P. O. and exp. Linden).

ORCHARD BRANCH, SAN JOAQUIN CO. FREE LIBRARY. Mrs D. W. Miller, Custodian. Est. June 11, 1911. Located in Mrs Miller's residence.

Total vols. 336. Added 141 (46 special requests); ret'd 156. Cardholders 153. Circulation 777.

Ripon.

RIPON BRANCH, SAN JOAQUIN CO. FREE LIBRARY. Mrs Sarah E. Welch, Custodian. Est. May 10, 1910; reading room est. Feb. 1914. Reading room located in Mrs Welch's residence.

Total vols. 186. Added 139 (39 special requests); ret'd 111. Cardholders 280. Added 12. Circulation 741.

RIPON UNION HIGH SCHOOL LIBRARY. L. L. Evans, Prin. Est. 1910. 2 periodicals rec'd regularly.

Total vols. a. 300. Teachers 4; pupils 30.

No news items rec'd.

Roberts Island (P. O., R. F. D. No. 5, box 60; exp. Stockton).

ROBERTS ISLAND BRANCH, SAN JOAQUIN CO. FREE LIBRARY. Mrs Lois Hitchcock, Custodian. Est. Oct. 23, 1911. Located in Mrs Hitchcock's residence.

Total vols. 97. Added 67; ret'd 66. Cardholders 40. Added 1. Circulation 220.

Stockton.

‡§STOCKTON FREE PUBLIC LIBRARY. W. F. Clowdsley, Lib'n. Est. as F. P. May, 1880. Annual income 1915–16, a. $16,000, library tax being .505m. on dollar and $11,100 from County Supervisors. 19 employees, incl. janitor. Open to public daily except holidays; week days 9 a.m. to 9 p.m.; Sundays 1 to 5 p.m. Owns $75,000 bldg. 201 mags. (all except current numbers for circulation) and 93 newspapers rec'd regularly. Library trustees monthly meeting first Tuesday.

Total vols. 69,510. Added 610; purchase 467; gift 33; binding 170. Discarded 239; reb'd 117; lost 34. Cardholders 5015 (and 166 special cardholders). Added 756; renewed 518; expired 1250. Circulation 27,306; fiction 13,776; juvenile 8450; misc. 3482; bound mags. 563; current mags. 1035. Vols. borrowed from other libs. 42. Vols. loaned to other libs. 2. Issued October Bulletin.

A picture collection has been started. Miss Algie R. Beecher has been appointed as Art Reference Librarian and in charge of Periodicals, and has charge of the picture collection.

SAN JOAQUIN CO.—Continued.

Stockton—Continued.

COFFEE CLUB LIBRARY. E. Fox, Lib'n. Est. April 6, 1907. 1 employee. Open to public daily 6 a.m. to 10 p.m. Located at 25 N. California st., in Coffee Club rooms. 8 mags. and 40 newspapers rec'd regularly.

Total vols. a. 500. Members a. 200.

No news items rec'd.

FAIR OAKS BRANCH, SAN JOAQUIN CO. FREE LIBRARY. Mrs K. E. Smith, Custodian. Est. Feb. 17, 1913. Reading room located in L. C. A. C. Hall.

Total vols. 493. Added 130 (7 special requests); ret'd 96. Cardholders 325. Added 22. Circulation 818.

SAN JOAQUIN CO. free, law and teachers' libraries are the first listed under San Joaquin co.

‖STOCKTON HIGH SCHOOL LIBRARY. Noel H. Garrison, Prin. Miss Inez Henderson, Lib'n. Est. 1870. 1 employee. 12 mags. and 2 newspapers rec'd regularly.

Total vols. 2391. Added 28: purchase 27; gift 1. Teachers 33; pupils 735. Circulation 1041.

Summer Home (P. O. and exp. Manteca).

SUMMER HOME BRANCH, SAN JOAQUIN CO. FREE LIBRARY. Mrs Agnes Cole, Custodian. Est. May 10, 1910. Located in Mrs Cole's home.

Total vols. 86. Added 89 (12 special requests); ret'd 83. Cardholders 69. Added 8; cancelled 48. Circulation 455.

Thornton.

THORNTON BRANCH, SAN JOAQUIN CO. FREE LIBRARY. Mrs W. P. Houskin, Custodian. Est. Nov. 14, 1910. Located in Mrs Houskin's residence.

Total vols. 82. Added 82 (2 special requests); ret'd 81. Cardholders 74. Circulation 599.

Tracy.

TRACY BRANCH, SAN JOAQUIN CO. FREE LIBRARY. Dr J. S. West, Custodian. Est. June 17, 1910. Reading room located in Tracy Bazaar.

Total vols. 590. Added 124 (14 special requests); ret'd 14. Cardholders 503. Added 7. Circulation 416.

Tracy Branch will be moved Jan. 1, 1916, from the Tracy Bazaar to the Women's Improvement Club.

WEST SIDE UNION HIGH SCHOOL LIBRARY. Alfred D. Tenney, Prin. Est. Sept. 11, 1912.

SAN JOAQUIN CO.—Continued.

Tracy—Continued.

Total vols. a. 314. Teachers 3; pupils 24.

No news items rec'd.

Vernalis.

VERNALIS BRANCH, SAN JOAQUIN CO. FREE LIBRARY. Mrs I. Thomlinson, Custodian. Est. Mar. 14, 1913. Located in Mrs Thomlinson's residence.

Total vols. 174. Added 74 (4 special requests). Cardholders 43. Added 2. Circulation 128.

Waterloo.

WATERLOO BRANCH, SAN JOAQUIN CO. FREE LIBRARY. Mrs P. G. De Martini, Custodian. Est. June 1, 1910. Located in custodian's residence.

Total vols. 74. Added 74 (2 special requests); ret'd 75. Cardholders 51. Added 4. Circulation 101.

Woodbridge.

WOODBRIDGE BRANCH, SAN JOAQUIN CO. FREE LIBRARY. Mrs J. Jorgenson, Custodian. Est. May 18, 1910. Located in Mrs Jorgenson's residence.

Total vols. 432. Added 117 (17 special requests); ret'd 110. Cardholders 250. Added 8. Circulation 739.

SAN LUIS OBISPO COUNTY.

(Twenty-seventh class.)

County seat, San Luis Obispo.

Area, 3500 sq. mi. Pop. 19,383.

Assessed valuation, $21,652,203 (taxable for county $18,805,065).

SAN LUIS OBISPO CO. FREE LIBRARY. Est. July 6, 1915. Income 1915–16, a. $3600, library tax being .2m. on dollar.

The County Librarian has not been appointed and no date set as yet for starting the work.

SAN LUIS OBISPO CO. LAW LIBRARY, SAN LUIS OBISPO. E. P. Unangst, Superior Judge, in charge. Est. under act of 1891. Income from $1 fee for filing papers in civil suits. Open during court hours. Located in Courthouse.

Total vols. a. 2441.

No additions reported.

SAN LUIS OBISPO CO. TEACHERS' LIBRARY, SAN LUIS OBISPO. W. S. Wight, Co. Supt. Est. 1889. Income 1914–15, $82, from ½ of $2 fee for teachers' certificates. Open Mon. to Fri. 9 a.m. to 5 p.m.; Sat. 9 a.m. to 12 m. 12 periodicals rec'd regularly.

SAN LUIS OBISPO CO.—Continued.

Total vols. 644. Teachers 163. School districts: elem. 91; jt. elem. 0; high 3; jt. high 0. Total expended for books and apparatus for schools, 1914–15: elem. $2129.99; high $246.45. Vols. in schools: elem. 46,942; high 3132.

Arroyo Grande.

ARROYO GRANDE UNION HIGH SCHOOL LIBRARY. R. L. Bird, Prin. Est. 1892. 10 mags. rec'd regularly.

Total vols. a. 1320. Teachers 4; pupils 72.

Paso Robles.

PASO ROBLES [FREE] PUBLIC LIBRARY. Mrs Satira Gano, Lib'n. Est. 1902; as F. P. 1904. Annual income 1914–15, $1000, library tax being 3m. on dollar. 2 employees, incl. janitor. Open to public daily except legal holidays, week days 10 a.m. to 12 m., 2 to 5 and 7.30 to 9 p.m.; Sundays 3 to 5 p.m. Owns $10,000 Carnegie bldg. 35 mags. (all for circulation) and 13 newspapers rec'd regularly. Library trustees monthly meeting first Monday.

Total vols. a. 2502.

No statistics rec'd.

PASO ROBLES HIGH SCHOOL LIBRARY. A. L. Barker, Prin. Est. 1892. 3 mags. rec'd regularly.

Total vols. a. 925. Teachers 5; pupils 75.

No news items rec'd.

San Luis Obispo.

§SAN LUIS OBISPO FREE PUBLIC LIBRARY. Miss Alice M. Hughes, Lib'n. Est. 1894; as F. P. 1897. Annual income $3111, rec'd from taxation, being 1.2m. on dollar. 3 employees, incl. janitor. 1 branch. Open to public daily except holidays, week days 9 a.m. to 12 m., 2 to 5 and 7 to 9 p.m.; Sundays 2 to 5 p.m. Owns $10,000 Carnegie bldg. 92 mags. (75 for circulation) and 25 newspapers rec'd regularly. Library trustees monthly meeting first Tuesday 4.30 p.m.

Total vols. 11,531. Added 71; purchased 60; gift 6; binding 5. Discarded 2 (replaced 1). Cardholders 1509. Added 124; renewed 69; surrendered 76. Circulation 6372: fiction 3155; juvenile 927; misc. 1713; bound mags. 77; current mags. 500. Vols. borrowed from other lib's 16 (from State Library).

BRANCH READING ROOM, SAN LUIS OBISPO FREE PUBLIC LIBRARY. I. R. Mitchell, Custodian. Est. Feb. 1914. Open from 6 a.m. to 9 p.m. Located in Coffee Club on Higuera st. 22 mags. and 6 newspapers rec'd regularly.

No books. Reading room only.

SAN LUIS OBISPO CO.—Continued.

San Luis Obispo—Continued.

CALIFORNIA POLYTECHNIC SCHOOL LIBRARY. R. W. Ryder, Director. Sylvia E. Andrews, Lib'n. Est. 1903. Annual amt. spent for library $1000. 1 employee. Open to students on school days 8.30 a.m. to 12 m., 1 to 4.30 p.m. 59 periodicals rec'd regularly. Trustees annual meeting April.

Total vols. 3023. Added 23 by purchase. Teachers 20; pupils 200.

SAN LUIS OBISPO CO. free, law and teachers' libraries are the first listed under San Luis Obispo co.

SAN LUIS OBISPO HIGH SCHOOL LIBRARY. Arthur H. Mabley, Prin. Est. 1897. 7 mags. rec'd regularly.

Total vols. a. 1100. Teachers 12; pupils 159.

SAN MATEO COUNTY.

(Twentieth class.)

County seat, Redwood City.

Area, 470 sq. mi. Pop. 26,585.

Assessed valuation, $35,900,919 (taxable for county $33,835,925).

SAN MATEO CO. FREE LIBRARY. REDWOOD CITY. Miss Anne Bell Bailey, Librarian. Est. Sept. 5, 1912. Work started Dec. 1, 1915. Annual income, 1915–16, $3300, library tax being .1m. on dollar, and $1800 from salary fund. 1 employee. Headquarters in Courthouse. 2 branches, as follows: (without reading room) San Carlos; (with reading room) Halfmoon Bay. 12 mags. and 3 newspapers rec'd regularly. Distributed: 6 to office; 9 branches.

Total vols. 183, added by purchase. Vols. borrowed from other lib's 8 (7 from State Library). Vols. loaned to other lib's 4.

Branch will be opened at San Carlos in January, at Halfmoon Bay, January 3.

A branch has been requested by San Bruno and is being prepared for

During the quarter 2 visits were made to 2 branches.

SAN MATEO CO. LAW LIBRARY, REDWOOD CITY. Geo. H. Buck, in charge. Est. a. 1891. Income from $1 fee for filing papers in civil suits. Open to public Mon. to Fri. 9 a.m. to 12 m. and 1 to 5 p.m.; Sat. 9 a.m. to 12 m. Located in Courthouse. 1 periodical rec'd regularly.

Total vols. over 1100.

SAN MATEO CO. TEACHERS' LIBRARY, REDWOOD CITY. Roy W. Cloud, Co. Supt. Est. in early 70's. Income 1914–15, $42,

SAN MATEO CO.—Continued.

from ½ of $2 fee for teachers' certificates. Open Mon. 9 a.m. to 5 p.m.; Sat. 9 a.m. to 12 m. Located in Courthouse. 2 periodicals rec'd regularly.

Total vols. 2703. Teachers 186. School districts: elem. 36; high 5. Total expended for books and apparatus for schools, 1914–15: elem. $2584.58; high $1569.57. Vols. in schools: elem. 42,890; high 4041.

Belmont.

BELMONT SCHOOL LIBRARY. W. T. Reid, Prin. Est. Aug. 5, 1885. No paid employees. Open to students and teachers at any time. 9 periodicals rec'd regularly.

Total vols. not reported. Teachers 10; pupils a. 90.

Burlingame.

BURLINGAME [FREE] PUBLIC LIBRARY. Mrs Mary T. Gervais, Lib'n. Est. as F. P. Oct. 18, 1909; opened Sept. 11. 1911. Annual income 1913–14, $1969.37, library tax being .8m. on dollar. 2 employees. Open every day except Sundays and holidays 2 to 5 and 7 to 9 p.m. Owns $5000 library bldg., cor. Bellevue ave. and Primrose road. 20 mags. (all for circulation) and 6 newspapers rec'd regularly. Library trustees monthly meetings first and third Friday evenings.

Total vols. a. 4346. Added 65: purchase 40; gift 25. Circulation 4834; fiction 3146; juvenile 1319; misc. 292; current mags. 77.

On Sept. 6, the city trustees decided to take the necessary steps toward a gift of $20,000 from Carnegie for a library building.—Burlingame *Advance*, S 10

Halfmoon Bay.

HALFMOON BAY BRANCH, SAN MATEO CO. FREE LIBRARY. L. R. Switzer, Custodian. Est. Dec. 20, 1915. Open Mon. to Fri. 3 to 4 p.m., Fri. 7 to 9 p.m. also. Located in Union High School bldg. 7 mags. and 1 newspaper rec'd regularly.

Branch will be opened Jan. 3, 1916.

HALFMOON BAY UNION HIGH SCHOOL LIBRARY. L. R. Switzer, Prin. 7 periodicals rec'd regularly.

Total vols. a. 40. Teachers 4; pupils 32.

No news items rec'd.

Menlo Park.

*ST. PATRICK'S SEMINARY LIBRARY. V Rev H. Ayrinhac, S.S., D.D., Pres. Rev E. Godon, S.S., Lib'n. Est. 1898. Supported by seminary and for its use only. 22 periodicals rec'd regularly.

SAN MATEO CO.—Continued.

Menlo Park—Continued.

Total vols. a. 9500. Instructors 12; students 85.

No news items rec'd.

Redwood City.

REDWOOD CITY FREE PUBLIC LIBRARY. Miss Laura E. Barton, Lib'n. Est. Jan. 15, 1889; as F. P. Nov. 26, 1900. Became part of San Mateo Co. Free Library Feb. 16, 1914. Annual income 1914–15, $1766.36, library tax being .8m. on dollar. 1 employee. Open daily except Sundays 3 to 5 and 7 to 9 p.m. Owns $10,000 Carnegie bldg. 9 mags. (all for circulation) and 12 newspapers rec'd regularly.

Total vols. a. 2636. Cardholders a. 817.

No statistics rec'd.

SAN MATEO CO. free, law and teachers' libraries are the first listed under San Mateo co.

SEQUOIA UNION HIGH SCHOOL LIBRARY. S. P. McCrea, Prin. Est. 1895. 8 periodicals and 1 newspaper rec'd regularly.

Total vols. a. 1034. Teachers 8; pupils 101.

San Bruno.

A branch of the San Mateo Co. Free Library has been requested by San Bruno and is being prepared for.

San Carlos.

SAN CARLOS BRANCH, SAN MATEO CO. FREE LIBRARY. Miss Mary L. Farnham, Custodian. Est. Dec. 20, 1915. Open one day a week. Located in real estate office. 1 mag. rec'd regularly.

Total vols. 4 special requests.

Branch will be opened early in January.

San Mateo.

SAN MATEO FREE PUBLIC LIBRARY. Miss I. M. Crawford, Lib'n. Est. July 3, 1884; as F. P. Sept. 1899. Annual income 1915–16, a. $3500, library tax being 1m. on dollar. 4 employees, incl. janitor and gardener. Open to public daily except holidays; week days 9.30 a.m. to 5 p.m. and 7 to 9 p.m.; Sundays 2 to 4 p.m. Owns $17,500 Carnegie bldg. 81 mags. (76 for circulation) and 12 newspapers rec'd regularly. Library trustees monthly meeting second Monday.

Total vols. 8448. Added 162: purchase 161; binding 1. Discarded 12; rep'd 93; lost 3. Cardholders a. 1375. Added 114; renewed 75; expired 147; surrendered 25.

SAN MATEO CO.—Continued.

San Mateo—Continued.

Circulation 7048: fiction 3871; juvenile 1442; misc. 1093; bound mags. 88; current mags. 554.

San Mateo Union High School Library. W. L. Glascock, Prin. Est. 1902. 13 mags. and 1 newspaper rec'd regularly.

Total vols. a. 3176. Teachers 14; pupils 190.

No news items rec'd.

South San Francisco.

South San Francisco Free Public Library. Est. July 20, 1914; joined San Mateo Co. Free Library, Sept. 4, 1915. A $10,000 Carnegie library building is under construction.

South San Francisco High School Library. G. E. Britton, Prin.

Teachers 5.

No further information rec'd.

SANTA BARBARA COUNTY.

(Seventeenth class.)

County seat, Santa Barbara.

Area, 2450 sq. mi. Pop. 27,738.

Assessed valuation, $35,062,648 (taxable for county $29,782,955).

Santa Barbara Co. Free Library, Santa Barbara. Mrs Frances B. Linn, Lib'n. Miss Helen E. Vogleson, in charge. Est. Feb. 16, 1910, under an agreement between the Board of Supervisors of Santa Barbara County and the Board of Trustees of the Santa Barbara Public Library. Income for 1915–16: bal. $3996.95; $8600, library tax being .3m. on dollar; $1200 from school fund; $65 from Co. teachers library fund. 20 employees; 2 in office; 18 in branches. Headquarters Santa Barbara Free Public Library. 51 branches as follows: (without reading rooms) Agauje School Dist., Alcatraz School Dist., Ballard School Dist., Bell School Dist., Betteravia, Betteravia School Dist., Blochman School Dist., Bonita School Dist., Careaga School Dist., Carpinteria School Dist., Casmalia School Dist., Cathedral Oaks School Dist., College School Dist., Concepcion, Cuyama, Cuyama School Dist., Gaviota, Goleta, Goleta School Dist., Guadalupe, Hope School Dist., Jonata School Dist., Laguna School Dist., Los Alamos, Los Alamos School Dist., Los Olivos, Martin School Dist., Mission School Dist., Naples, Newlove School Dist., Orcutt School Dist., Orella School Dist., Ortega School Dist., Pinal, Pine Grove School Dist., San Julian School

SANTA BARBARA CO.—Continued.

Dist., Sisquoc, Solvang, Summerland School Dist., Surf, Wasioja, and Ynez School Dist.; (with reading rooms) Carpinteria, Dome, Lompoc, Montecito, Orcutt, Santa Barbara, Santa Maria, Santa Ynez, and Summerland. 126 mags. rec'd regularly and distributed to branches.

Total vols. 16,096. Added 972: purchase 966: gift 6. Cardholders 3624. Added 1856; cancelled 42. Circulation 27,184. Total request books 133. Vols. borrowed from other lib's 25 (from State Library).

A new branch was opened at Bonita School District.

The Lompoc and Santa Maria libraries have opened their local collections to all the people including those living outside the corporation limits.

Thirty-six visits were made to 34 branches.

Twenty-eight school districts have joined the county free library.

Santa Barbara Co. Law Library, Santa Barbara. C. A. Hunt, Co. Clerk, in charge. Est. July 17, 1891. Annual income a. $280 rec'd from $1 fee for filing papers in civil suits. No paid employees. Open to public 9 a.m. to 5 p.m. Located in Courthouse.

Total vols. a. 2675.

No additions reported.

Santa Barbara Co. Teachers' Library, Santa Barbara. Miss Mamie V. Lehner, Co. Supt. Est. 1895; joined the Santa Barbara Co. Free Library, Dec. 24, 1914. Income 1914–15, $81, from ½ of $2 fee for teachers' certificates. Open Mon. 9 a.m. to 5 p.m., Sat. 9 a.m. to 12 m. 1 periodical rec'd regularly.

Total vols. 185. Teachers 201. School districts: elem. 65; jt. elem. 1; high 5; jt. high 0. Total expended for books and apparatus for schools, 1914–15: elem. $2468.65; high $1676.73. Vols. in schools: elem. 49,330; high 10,822.

Aguaje School Dist. (P. O. Lompoc).

Aguaje School Dist. Branch, Santa Barbara Co. Free Library. Mrs James Fillmore, Custodian. Est. Nov. 3, 1914.

Total vols. 25. Circulation 53.

Alcatraz School District (P. O. and exp. Gaviota).

Alcatraz School Dist. Branch, Santa Barbara Co. Free Library. Bertha Kelly, Custodian. Est. Jan. 14, 1914.

Total vols. 84. Circulation 41.

SANTA BARBARA CO.—Continued.

Ballard (No exp. office).

BALLARD SCHOOL DIST. BRANCH, SANTA BARBARA CO. FREE LIBRARY. Jeannette Lyons, Custodian. Est. Aug. 17, 1915.

Total vols. 86. Circulation 126.

Bell School District (P. O. and exp. Los Alamos).

BELL SCHOOL DIST. BRANCH, SANTA BARBARA CO. FREE LIBRARY. W. L. Clayton, Custodian. Est. May 18, 1914.

Total vols. 280. Circulation 115.

Betteravia.

BETTERAVIA BRANCH, SANTA BARBARA CO. FREE LIBRARY. Miss Rebekah Feliz, Custodian. Est. Nov. 21, 1910. Open daily 8 a.m. to 12.30 p.m., 3 to 6.30 p.m. Located in Union Commercial Co. store. 6 mags. rec'd regularly.

Total vols. 233. Added 40 (3 special requests). Cardholders 138. Added 27. Circulation 316.

BETTERAVIA SCHOOL DIST. BRANCH, SANTA BARBARA CO. FREE LIBRARY. Miss Rena Silverman, Custodian. Est. Sept. 8, 1914.

Total vols. 130. Circulation 177.

Blochman School Dist. (P. O. Sisquoc).

BLOCHMAN SCHOOL DIST. BRANCH, SANTA BARBARA CO. FREE LIBRARY. Mrs W. C. Saunders, Custodian. Est. Nov. 3, 1914.

Total vols. 69. Circulation 158.

Bonito School Dist. (P. O. and exp. Santa Maria).

BONITA SCHOOL DIST. BRANCH, SANTA BARBARA CO. FREE LIBRARY. Mrs Adelaide Davis, Custodian. Est. Nov. 5, 1915.

Total vols. 52.

No circulation report.

Careaga School Dist. (P. O. Bicknell; no exp. office).

CAREAGA SCHOOL DIST. BRANCH. SANTA BARBARA CO. FREE LIBRARY. Lenore Field, Custodian. Est. Sept. 26, 1915.

Total vols. 71. Circulation 222.

Carpinteria.

CARPINTERIA BRANCH, SANTA BARBARA CO. FREE LIBRARY. Miss Jean Andrews, Custodian. Est. Nov. 8, 1910. Reading room open Tues. and Sat. 1 to 5 p.m. Located in Woman's Club room. 10 mags. rec'd regularly.

Total vols. 340. Added 72 (15 special requests); ret'd 78. Cardholders 246. Added 3; cancelled 7. Circulation 1071.

SANTA BARBARA CO.—Continued.

Carpinteria—Continued.

CARPINTERIA SCHOOL DIST. BRANCH, SANTA BARBARA CO. FREE LIBRARY. Helen Dorrance, Custodian. Est. Oct. 26, 1913.

Total vols. 617. Circulation 1197.

CARPINTERIA UNION HIGH SCHOOL LIBRARY. L. W. Miner, Prin.

No further information rec'd.

Casmalia School Dist. (P. O. Casmalia).

CASMALIA SCHOOL DIST. BRANCH, SANTA BARBARA CO. FREE LIBRARY. Miss Elizabeth Davis, Custodian. Est. Nov. 3, 1914.

Total vols. 28. Circulation 127.

Cathedral Oaks School Dist. (P. O. Santa Barbara R. F. D. 2).

CATHEDRAL OAKS SCHOOL DIST. BRANCH, SANTA BARBARA CO. FREE LIBRARY. Miss Bessie Rowe, Custodian. Est. April 6, 1915.

Total vols. 145. Circulation 175.

College School Dist. (P. O. Santa Ynez).

COLLEGE SCHOOL DIST. BRANCH, SANTA BARBARA CO. FREE LIBRARY. Mrs Muriel Edwards, Custodian. Est. Nov. 3, 1914.

Total vols. 119. Circulation 163.

Concepcion.

CONCEPCION BRANCH, SANTA BARBARA CO. FREE LIBRARY. R. L. Cary, Custodian. Est. July 26, 1912. Open daily except Sun. 8 a.m. to 7 p.m. Located in railway station. 3 mags. rec'd regularly.

Total vols. 73. Added 21 (1 special request); ret'd 7. Cardholders 13. Added 1. Circulation 108.

Cuyama (P. O. and exp. Maricopa).

CUYAMA BRANCH, SANTA BARBARA CO. FREE LIBRARY. Mrs Thomas Wylie, Custodian. Est. Jan. 10, 1913. Open at all times. Located in Mrs Wylie's home.

Total vols. 21. Added 20; ret'd 56. Cardholders 31.

No circulation report.

CUYAMA SCHOOL DIST. BRANCH, SANTA BARBARA CO. FREE LIBRARY. Lillie Anderson, Custodian. Est. April 6, 1915.

Total vols. 73. Circulation 44.

Dome (P. O. Sisquoc, R. F. D. Dome Oil Co.; exp. Sisquoc).

DOME OIL CO. BRANCH, SANTA BARBARA CO. FREE LIBRARY. Mrs Mary Collins, Custodian. Est. Nov. 26, 1911. Reading room open Tues. and Sat. 2 to 4

SANTA BARBARA CO.—Continued.

Dome—Continued.

p.m., Thur. 7.30 to 8.30 p.m. Located in Men's "Lobby" of Dome Oil Co. 6 mags. rec'd regularly.

Total vols. 216. Added 57; ret'd 20. Cardholders 40. Added 3; cancelled 4. Circulation 355.

Gaviota.

GAVIOTA BRANCH, SANTA BARBARA CO. FREE LIBRARY. Mrs Maud Sorensen, Custodian. Est. Mar. 22, 1912. Open daily 7 a.m. to 10 p.m.. Located in custodian's home. 6 mags. rec'd regularly.

Total vols. 212. Added 44; ret'd 32. Cardholders 30. Added 2; cancelled 9. Circulation 197.

Goleta.

GOLETA BRANCH, SANTA BARBARA CO. FREE LIBRARY. Nola Lee Hazard, Custodian. Est. Nov. 12, 1910. Reading room open Tues. and Sat. 1 to 5 p.m. Located in library of Goleta school. 7 mags. rec'd regularly.

Total vols. 280. Added 72 (16 special requests); ret'd 63. Cardholders 142. Added 9. Circulation 883.

*GOLETA CIRCULATING LIBRARY. Mrs G. F. Maiers, Lib'n. Est. July 10, 1901. Income rec'd from dues. Fee $1 per yr. No paid employees. Open daily to members only. Rents room, $5 a yr. 8 periodicals rec'd regularly.

Total vols. a. 120. Members 35.

No news items rec'd.

GOLETA SCHOOL DIST. BRANCH, SANTA BARBARA CO. FREE LIBRARY. Miss Gertrude Sullivan, Custodian. Est. Jan. 30, 1914.

Total vols. 165. Circulation 452.

Guadalupe.

GUADALUPE BRANCH, SANTA BARBARA CO. FREE LIBRARY. Mrs Dan Tognazzini, Custodian. Est. Nov. 6, 1911. Open Tues., Thurs. and Sat. 3 to 5 p.m. Located in Tognazzini store. 7 mags. rec'd regularly.

Total vols. 153. Added 45 (1 special request); ret'd 75. Cardholders 70. Added 4. Circulation 522.

Hope School District (P. O. Santa Barbara R.F.D. 2; exp. Santa Barbara).

HOPE SCHOOL DIST. BRANCH, SANTA BARBARA CO. FREE LIBRARY. Miss Maud Cartwright, Custodian. Est. Apr. 9, 1914.

Total vols. 192. Circulation 329.

SANTA BARBARA CO.—Continued.

Jonata School Dist. (P. O. Solvang).

JONATA SCHOOL DIST. BRANCH, SANTA BARBARA CO. FREE LIBRARY. Ynez de la Cuesta, Custodian. Est. Aug. 23, 1915.

Total vols. 115. Circulation 139.

Laguna School Dist. (P. O. Santa Maria).

LAGUNA SCHOOL DIST. BRANCH, SANTA BARBARA CO. FREE LIBRARY. Miss Katie Vieira, Custodian. Est. Nov. 3, 1914.

Total vols. 67. Circulation 42.

Lompoc.

‖LOMPOC [FREE] PUBLIC LIBRARY, AND BRANCH, SANTA BARBARA FREE LIBRARY. Mrs Mary L. Saunders, Lib'n. Est. as F. P. June 24, 1907; Branch est. Dec. 13, 1910. Annual income 1915–16. $1300, library tax being 1.5m. on dollar. 2 employees, incl. janitor. Library is free also to out-of-town residents. Open to public daily except holidays, week days 1.30 to 5 and 7 to 9 p.m.. Sundays 2 to 5 p.m. (reading room only). Owns $10,000 Carnegie bldg. 23 mags. (9 from Co. and all except the latest issue for circulation) and 9 newspapers rec'd regularly. Library trustees monthly meeting first Monday evening.

Total vols. 3096. Added 139: purchase 13; gift 126. Cardholders 895. Added 31; expired 12. Circulation 1409 (73 current mags.).

Total vols. from Co., 682. Added 51 (37 special requests); ret'd 113. Cardholders 895. Circulation 935.

LOMPOC UNION HIGH SCHOOL LIBRARY. E. L. Mitchel, Prin. Est. 1891. 7 mags. and 5 newspapers rec'd regularly.

Total vols. a. 1967. Teachers 7; pupils 87.

No news items rec'd.

Los Alamos.

LOS ALAMOS BRANCH, SANTA BARBARA CO. FREE LIBRARY. Beth Pearson, Custodian. Est. Dec. 15, 1910. Open Mon. and Thurs. 2.30 to 5 p.m., Sat. 7 to 9 p.m. Located in Pearson's store. 7 mags. rec'd regularly.

Total vols. 206. Added 59 (4 special requests); ret'd 53. Cardholders 140. Added 7. Circulation 450.

LOS ALAMOS SCHOOL DIST. BRANCH, SANTA BARBARA CO. FREE LIBRARY. Miss Jessie Tilley, Custodian. Est. April 6, 1915.

Total vols. 172. Circulation 81.

SANTA BARBARA CO.—Continued.

Los Olivos.

LOS OLIVOS BRANCH, SANTA BARBARA CO. FREE LIBRARY. Mrs J. J. Liben, Custodian. Est. Dec. 14, 1910. Open daily all day. Located in post office. 9 mags. rec'd regularly.

Total vols. 123. Added 20; ret'd 176. Cardholders 65. Added 1; cancelled 2. Circulation 570.

Martin School Dist. (P. O. Orcutt).

MARTIN SCHOOL DIST. BRANCH, SANTA BARBARA CO. FREE LIBRARY. Mrs Bess Halstead, Custodian. Est. Nov. 3, 1914.

Total vols. 83. Circulation 38.

Mission School Dist. (P. O. R. F. D. 3, Santa Barbara).

MISSION SCHOOL DIST. BRANCH, SANTA BARBARA CO. FREE LIBRARY. Mabel Patterson, Custodian. Est. May 31, 1915.

Total vols. 94. Circulation 83.

Montecito.

MONTECITO BRANCH, SANTA BARBARA CO. FREE LIBRARY. Mrs M. A. Spring, Custodian. Est. Feb. 24, 1911. Reading room open Tues. 7 to 9 p.m., Fri. 2 to 5 p.m. Located in Montecito Hall. 6 mags. rec'd regularly.

Total vols. 283. Added 18; ret'd 87. Cardholders 94. Added 1. Circulation 322.

MONTECITO LIBRARY. Mrs M. A. Spring, Lib'n. Est. 1900. Closed for 2 to 3 years. Reopened Feb. 18, 1910. Supported by Montecito Hall and Library Association. Open to public Tues. 7 to 9 p.m., Fri. 2 to 5 p.m. Owns bldg., valued at $5000. 6 mags. and 1 newspaper rec'd regularly.

Total vols. 730. Added 12 by gift. Circulation for year, 1888.

Naples.

NAPLES BRANCH, SANTA BARBARA CO. FREE LIBRARY. Mrs Rita M. Mack, Custodian. Est. Nov. 10, 1910. Open daily 11 a.m. to 5 p.m. Located in Mrs Mack's residence. 4 mags. rec'd regularly.

Total vols. 194. Added 36 (3 special requests); ret'd 23. Cardholders 26. Circulation 183.

Newlove School Dist. (P. O. Orcutt).

NEWLOVE SCHOOL DIST. BRANCH, SANTA BARBARA CO. FREE LIBRARY. Miss Irene Elliott, Custodian. Est. Apr. 9, 1914.

Total vols. 147. Circulation 288.

SANTA BARBARA CO.—Continued.

Orcutt.

ORCUTT BRANCH, SANTA BARBARA CO. FREE LIBRARY. Mrs C. E. Webb, Custodian. Est. Nov. 15, 1910. Reading room open Wed. and Sat. 3 to 5 p.m. Located in Woman's Improvement Club. 7 mags. rec'd regularly.

Total vols. 319. Added 52 (2 special requests); ret'd 34. Cardholders 118. Added 10. Circulation 590.

ORCUTT SCHOOL DIST. BRANCH, SANTA BARBARA CO. FREE LIBRARY. Mrs Lee Martin, Custodian. Est. Nov. 3, 1914.

Total vols. 337. Circulation 406.

Orella School Dist. (P. O. Gaviota).

ORELLA SCHOOL DIST. BRANCH, SANTA BARBARA CO. FREE LIBRARY. Miss Louise MacIntyre, Custodian. Est. Oct. 15, 1914.

Total vols. 75. Circulation 40.

Ortega School Dist. (P. O. Santa Barbara, R. D. 4).

ORTEGA SCHOOL DIST. BRANCH, SANTA BARBARA CO. FREE LIBRARY. Miss Della Lindesmith, Custodian. Est. Oct. 15, 1914.

Total vols. 63. Circulation 104.

Pinal (P. O. and exp. Orcutt, Pinal Oil Co.).

PINAL OIL LEASE BRANCH, SANTA BARBARA CO. FREE LIBRARY. Mrs J. C. Rector, Custodian. Est. as Sub-Branch of Orcutt Branch, Nov. 15, 1910, as regular Branch 1911. Open daily 7 to 8 p.m. Sat. 3 to 4 p.m. Located in Mrs Rector's home. 7 mags. rec'd regularly.

Total vols. 209. Added 31 (1 special request); ret'd 17. Cardholders 77. Added 6. Circulation 341.

Pine Grove School Dist. (P. O. Orcutt).

PINE GROVE SCHOOL DIST. BRANCH, SANTA BARBARA CO. FREE LIBRARY. Miss Mabel Reed, Custodian. Est. Nov. 3, 1914.

Total vols. 67. Circulation 54.

San Julian School Dist. (P. O. and exp. Lompoc).

SAN JULIAN SCHOOL DIST. BRANCH, SANTA BARBARA CO. FREE LIBRARY. Clarence Randles, Custodian. Est. Jan. 5, 1915.

Total vols. 46. Circulation 12.

Santa Barbara.

SANTA BARBARA FREE PUBLIC LIBRARY. Mrs Frances Burns Linn, Lib'n. Est. as F. P. 1882. Annual income 1915–16, $7087.46, library tax being .7m. on dollar and $8500 from County Super-

SANTA BARBARA CO.—Continued.

Santa Barbara—Continued.

visors; $885.16 from schools. 9 employees, incl. janitor. 50 branches in county. Open to public daily, week days 9 a.m. to 9 p.m.; Sundays and holidays 2 to 5 p.m. Owns $21,000 bldg. $50,000 Carnegie bldg. being planned. 185 mags. (12 for circulation) and 16 newspapers rec'd regularly. Library trustees monthly meeting first Tuesday.

Total vols. 23,199. Added 180: purchase 72; gift 92; binding 16. Cardholders 6427. Added 343; surrendered 169. Circulation 12,063: fiction 6173; juvenile 1014; misc. 3975; current mags. 901.

See also SANTA BARBARA CO. FREE LIBRARY.

THE HICKS SCHOOL LIBRARY. R. M. Heggie, Prin. Est. 1903. 5 periodicals rec'd regularly.

Total vols. a. 350. Teachers 3; pupils 25.

No news items rec'd.

MAIN OFFICE BRANCH, SANTA BARBARA CO. FREE LIBRARY. Mrs Frances Burns Linn, Custodian. Est. July 1, 1910. Reading room open daily: week days 9 a.m. to 9 p.m., Sundays 2 to 5 p.m. Located in the public library.

Total vols. 5192. Added 205; ret'd 19. Cardholders 247. Added 22; cancelled 20. Circulation 12,578.

SANTA BARBARA CO. free, law and teachers' libraries are the first listed under Santa Barbara co.

SANTA BARBARA HIGH SCHOOL LIBRARY. C. A. Hollingshead, Prin. Miss Maude Huse, Libn. Est. 1878. Library est. 1906. 9 mags. and 3 newspapers rec'd regularly.

Total vols. a. 5109. Teachers 23; pupils 556.

*SANTA BARBARA STATE NORMAL SCHOOL OF MANUAL ARTS AND HOME ECONOMICS LIBRARY. Miss Ednah A. Rich, Prin. Miss Nellie E. Scholes, Lib'n. Est. 1909. 1 employee. Open daily: Mon. to Fri., 8 a.m. to 6 p.m.; Sat. 9 a.m. to 12.30 p.m.; Sun. 2 to 5 p.m. Located in Applied Science bldg. and for use of students of institution only. 30 mags. and 3 newspapers rec'd regularly.

Total vols. a. 4469. Teachers 15; pupils 150.

No news items rec'd.

SOCIETY OF NATURAL HISTORY LIBRARY. Rev Geo. Philip Goll, Curator. Est. Dec. 1876. A reference library in connection with the Natural History Museum, and stocked largely with governmental and institutional reports. No paid

SANTA BARBARA CO.—Continued.

Santa Barbara—Continued.

employees. Open to public Tues. and Fri. 2 to 5 p.m. Owns bldg., valued at $10,000, Anacapa and Corillo sts.

Total vols. a. 2050.

No additions reported.

Santa Maria.

SANTA MARIA [FREE] PUBLIC LIBRARY AND BRANCH, SANTA BARBARA CO. FREE LIBRARY. Mrs Minnie Stearns, Lib'n. Est. June 17, 1907; Branch est. Dec. 13, 1910. Annual income $1200 rec'd from taxation. 1 employee. Open to public week days 1 to 5.30 and 7 to 9 p.m. Owns $12,000 Carnegie bldg. 34 mags. (6 from Co. and all for circulation) and 8 newspapers rec'd regularly. Library trustees monthly meeting first of mo.

Total vols. 3415. Added 4: purchase 2; gift 1; binding 1. Cardholders 875. Added 43; surrendered 18. Circulation 2789: fiction 1812; juvenile 571; misc. 206; bound mags. 200. Vols. borrowed from other lib's 11.

Total vols. from Co. 577. Added 32 (5 special requests); ret'd 3. Cardholders 875. Added 845. Circulation 891.

SANTA MARIA UNION HIGH SCHOOL LIBRARY. Nelson C. Smith, Prin. Est. 1891. 22 mags. rec'd regularly.

Total vols. a. 2806. Teachers 8; pupils 130.

Santa Ynez (No exp. office).

SANTA YNEZ BRANCH, SANTA BARBARA CO. FREE LIBRARY. Mrs M. J. Lewis, Custodian. Est. Nov. 15, 1910. Reading room open Tues., Thurs., Sat., 3 to 5 p.m., Fri. 7 to 9 p.m. Located in library bldg. 12 mags. rec'd regularly.

Total vols. 476. Added 172 (6 special requests); ret'd 111. Cardholders 137. Added 4. Circulation 930.

SANTA YNEZ VALLEY UNION HIGH SCHOOL LIBRARY. A. S. Pope, Prin. Est. 1896.

Total vols. a. 763. Teachers 4; pupils 25.

No news items rec'd.

Sisquoc.

SISQUOC BRANCH, SANTA BARBARA CO. FREE LIBRARY. Jessie W. Gates, Custodian. Est. Nov. 28, 1911. Open Mon. 2 to 4 p.m., Wed. 7 to 8 p.m., Sat. 2 to 5 p.m. Located in Sisquoc Mercantile Co.'s store. 4 mags. rec'd regularly.

Total vols. 162. Added 34; ret'd 75. Cardholders 81. Added 11. Circulation 100.

SANTA BARBARA CO.—Continued.

Solvang (Exp. Solvang, via Gaviota).

SOLVANG BRANCH, SANTA BARBARA CO. FREE LIBRARY. P. P. Hornsyld, Custodian. Est. June 1, 1912. Open daily 9 a.m. to 12 m., 3 to 6 p.m. Located in bank bldg. 5 mags. rec'd regularly.

Total vols. 173. Added 21 (14 special requests); ret'd 22. Cardholders 57. Added 5. Circulation 231.

Summerland.

SUMMERLAND BRANCH, SANTA BARBARA CO. FREE LIBRARY. Mrs A. L. Miller, Custodian. Est. Feb. 11, 1911. Reading room open Mon. and Wed. 3 to 6 p.m. Located in Summerland hotel. 6 mags. rec'd regularly.

Total vols. 185. Added 44; ret'd 62. Cardholders 76. Circulation 761.

SUMMERLAND SCHOOL DIST. BRANCH, SANTA BARBARA CO. FREE LIBRARY. Miss Mabel Bradbury, Custodian. Est. Sept. 22, 1915.

Total vols. 75. Circulation 53.

Surf.

SURF BRANCH, SANTA BARBARA CO. FREE LIBRARY. Robt. Danneberg, Custodian. Est. April 17, 1915. Open daily except Sun. Located in railway station.

Total vols. 51. Added 22; ret'd 37. Cardholders 10. Circulation 60.

Wasioja (P. O. Wasioja Mail Route; exp. Maricopa).

WASIOJA BRANCH (HOME LIBRARY), SANTA BARBARA CO. FREE LIBRARY. Mrs Margaret Richardson, Custodian. Est. Feb. 1911. Located in Mrs Richardson's home.

Total vols. 39. Added 0; ret'd 0. Cardholders 16; Circulation 28.

Ynez School District (P. O. and exp. Solvang).

YNEZ SCHOOL DIST. BRANCH, SANTA BARBARA CO. FREE LIBRARY. Miss Sara Fahey, Custodian. Est. Feb. 10, 1914.

Total vols. 111. Circulation 46.

SANTA CLARA COUNTY.

(Fourth class.)

County seat, San Jose.

Area, 1355 sq. mi. Pop. 83,539.

Assessed valuation, $86,666,646 (taxable for county $77,848,250).

SANTA CLARA CO. FREE LIBRARY, SAN JOSE. Miss Stella Huntington, Lib'n. Est. July 20, 1912. Work started July 1, 1914. Annual income 1915–16: bal. $750.61; a. $8000, library tax being .2m.

SANTA CLARA CO.—Continued.

on dollar; $2000 for salary; from school fund $25.50. 18 employees: 3 in office; 15 in branches. Located in Hall of Justice. 33 branches, as follows: (without reading rooms) Agnew, Alma, Alviso, Berryessa, Burbank, Burbank School Dist., Cambrian School Dist., Campbell School Dist., College of the Pacific, Coyote, Cupertino, Encinal School Dist., Evergreen, *Gilroy*, Jackson School Dist., Lakeside School Dist., Los Altos, Machado School Dist., Mayfield, Milpitas, Moreland School Dist., Morgan Hill, and at Live Oak Union High School, Morgan Hill, Mount Hamilton, New Almaden, Pala School Dist., San Martin, Saratoga, Sunnybrook School Dist., and Valley View School Dist.; (with reading rooms) Campbell and Main Office of Santa Clara Co. Free Library, in Hall of Justice, San Jose. 17 mags. rec'd regularly. Distributed: 6 to office; 11 to branches.

Total vols. 7057. Added 1438: purchase 1419; gift 17. Rep'd 522; lost 2. Cardholders 4430. Added 633; cancelled 112. Circulation 18,027. Special request books 1007. Circulation periodicals 17. Vols. borrowed from other lib's 251 (249 from State Library). Vols. loaned to other lib's 1.

During the quarter, branches have been established at Gilroy and at the following schools: Burbank, Encinal, Evergreen, Pala, and Sunnybrook.

During the quarter, 35 visits were made to 21 branches.

13 school districts have joined the county, and are receiving service.

SANTA CLARA CO. MEDICAL SOCIETY LIBRARY, SAN JOSE. Dr K. C. Park, Sec. Located in Public Library, in room set apart for use of the Society. Medical books of Public Library are in same room.

Total vols. a. 5220.

No additions reported.

SANTA CLARA CO. TEACHERS' LIBRARY, SAN JOSE. D. T. Bateman, Co. Supt. Est. 1889. Income 1914–15, $139, from ½ of $2 fee for teachers' certificates. Open daily except Sun.: Mon. to Fri., 9 a.m. to 5 p.m.; Sat. 9 a.m. to 12 m. 6 periodicals rec'd regularly.

Total vols. 2907. Teachers a. 500. School districts: elem. 83; jt. elem. 0; high 8; jt. high 3. Total expended for books and apparatus for schools, 1914–15: elem. $5096.33; high $4441.49. Vols. in schools: elem. 108,194; high 13,362.

Agnew.

AGNEW BRANCH SANTA CLARA CO. FREE LIBRARY. J. H. Loughead, Custodian. Est. Sept. 22, 1914. Open daily 9 a.m. to 12 m., 1 to 4 and 6 to 8 p.m. Located in Agnew store.

SANTA CLARA CO.—Continued.

Agnew—Continued.

Total vols. 153. Added 125 (16 special requests); ret'd 116. Cardholders 170. Added 22; cancelled 1. Circulation 797.

AGNEWS STATE HOSPITAL LIBRARY. Leonard Stocking, Med. Supt. Est. 1888. Open daily 9 a.m. to 4 p.m. Located in Administration Bldg. No periodicals rec'd regularly.

Total vols. a. 900. Employees 150; patients 1000.

No news items rec'd.

Alma.

ALMA BRANCH, SANTA CLARA CO. FREE LIBRARY. Miss Bessie Osmer, Custodian. Est. Sept. 22, 1914. Open daily 3 to 6 p.m. Located in Alma store.

Total vols. 117. Added 71 (9 special requests); ret'd 71. Cardholders 107. Added 10. Circulation 278.

Alviso.

ALVISO BRANCH, SANTA CLARA CO. FREE LIBRARY. Mrs B. Davee, Custodian. Est. Sept. 22, 1914. Open daily 8 a.m. to 12 m. and 1 to 5 p.m. Located in post office.

Total vols. 101. Added 77 (23 special requests); ret'd 86. Cardholders 97. Added 5; cancelled 1. Circulation 460.

Berryessa (P. O. R. F. D. 21, San Jose; no exp. office).

BERRYESSA BRANCH, SANTA CLARA CO. FREE LIBRARY. Mrs Ed. Shaw, Custodian. Est. July 25, 1914; opened Aug. 14, 1914. Open Tues. 7 to 9 p.m.; Sat. 2 to 4 p.m. Located in school bldg.

Total vols. 144. Added 76 (23 special requests); ret'd 96. Cardholders 142. Added 23; cancelled 12. Circulation 619.

Burbank (P. O. box 606, San Jose; no exp. office.)

BURBANK BRANCH, SANTA CLARA CO. FREE LIBRARY. C. E. H. Hale, Custodian. Est. Nov. 16, 1914. Open Mon. and Thurs. 2 to 4 p.m. Located in schoolhouse.

Total vols. 303. Added 122 (20 special requests); ret'd 92. Cardholders 241. Added 40; cancelled 24. Circulation 928.

BURBANK SCHOOL DIST. BRANCH, SANTA CLARA CO. FREE LIBRARY. C. E. H. Hale, Custodian. Est. Dec. 15, 1915.

Service will be started soon.

SANTA CLARA CO.—Continued.

Cambrian School Dist.

CAMBRIAN SCHOOL DIST. BRANCH, SANTA CLARA CO. FREE LIBRARY. Miss Merna Sawyer, Custodian. Est. June 8, 1915.

Total vols. 115. Added 62 (27 special requests). Cardholders 30. Added 23.

Campbell.

CAMPBELL FREE LIBRARY. E. Janes, Lib'n. Est. 1894. Income rec'd from subscriptions, dues, etc. No paid employees. Open to public 4 days per week. Located in court room. 4 periodicals rec'd regularly.

Total vols. 1450. Added 18: purchase 5; gift 13. Cardholders 93.

CAMPBELL FREE READING ROOM AND BRANCH, SANTA CLARA CO. FREE LIBRARY. Miss Mary S. Lewis, Custodian. Est. 1902; Branch est. July 25, 1914; opened Aug. 31, 1914. Maintained by Country Woman's Club. Reading room open to public Mon., Wed. and Sat. 7 to 9 p.m.; Thurs. 4 to 6 p.m. Located in clubhouse, which cost $220. 11 mags, rec'd regularly.

Total vols. 398. Added 126 (77 special requests); ret'd 60. Cardholders 399. Added 26; cancelled 37. Circulation 1750.

CAMPBELL SCHOOL DIST. BRANCH, SANTA CLARA CO. FREE LIBRARY. W. B. Kammaren, Custodian. Est. Sept. 23, 1915. 1 mag. rec'd regularly.

Total vols. 200. Added 198 (47 special requests); ret'd 98. Cardholders 160. Added 91; cancelled 1. Circulation 144.

CAMPBELL UNION HIGH SCHOOL LIBRARY. Irving W. Snow, Prin. Est. 1900. 5 mags. and 1 newspaper rec'd regularly.

Total vols. a. 1201. Teachers 6; pupils 100.

No news items rec'd.

Coyote.

COYOTE BRANCH, SANTA CLARA CO. FREE LIBRARY. A. R. Straub, Custodian. Est. March 19, 1915. Open daily: week days 9 a.m. to 4 p.m.; Sun. 9 to 11 a.m. Located in post office.

Total vols. 131. Added 110 (21 special requests); ret'd 63. Cardholders 126. Added 16. Circulation 496.

Cupertino.

CUPERTINO BRANCH, SANTA CLARA CO. FREE LIBRARY. Miss F. Jollyman, Custodian. Est. Sept. 8, 1914; opened Sept. 28, 1914. Open daily 8 to 11.30 a.m. and 1 to 5:30 p.m. Located in Cupertino store.

SANTA CLARA CO.—Continued.

Cupertino—Continued.

Total vols. 118. Added 81 (12 special requests); ret'd 90. Cardholders 247. Added 11. Circulation 655.

Encinal School Dist. (P. O. and exp. Coyote).

ENCINAL SCHOOL DIST. BRANCH. SANTA CLARA CO. FREE LIBRARY. Miss Mary F. Sullivan, Custodian. Est. Dec. 17, 1915.

Service is to begin soon.

Evergreen (P. O. R. F. D. No. 5, San Jose; no exp. office).

EVERGREEN BRANCH, SANTA CLARA CO. FREE LIBRARY. Mrs J. P. Shambeau, Custodian. Est July 25, 1914; opened Sept. 4, 1914. Open Tues. and Fri. 2.30 to 4.30 p.m. Located in parlor of M. E. church.

Total vols. 373. Added 134 (34 special requests); ret'd 106. Cardholders 263. Added 22; cancelled 10. Circulation 1084.

EVERGREEN SCHOOL DIST. BRANCH, SANTA CLARA CO. FREE LIBRARY. Miss Mary Carmichael, Custodian. Est. Dec 14, 1915.

Service to start soon.

Gilroy.

‖GILROY [FREE] PUBLIC LIBRARY *and Branch, Santa Clara Co. Free Library.* Miss Irma Whitney, Lib'n. Est. Dec 11, 1905; branch est. Oct. 23, 1915. Annual income 1915–16, $1400, from tax, library tax being 1m. on dollar. 2 employees incl. janitor. Open to public daily except Sundays and holidays, 1.30 to 5 and 7 to 9 p.m. Owns $10,000 Carnegie bldg. 22 mags. (all for circulation) and 5 newspapers rec'd regularly. Library trustees monthly meeting fourth Friday.

Total vols. 3712. Rep'd 78. Cardholders a. 650. Circulation 2358 (juvenile 847): fiction 1876; misc. 138; mags. 344.

Total vols. for Co., 208 (8 special requests). Cardholders 125. Circulation 499.

The Public Library is receiving $400 more this year than last. An exchange arrangement has been entered into with the Santa Clara Co. Free Library. The town of Gilroy has not joined the Santa Clara Co. Free Library.

The books of the library are now being catalogued.

SANTA CLARA CO.—Continued.

Gilroy—Continued.

GILROY HIGH SCHOOL LIBRARY. E. E. Brownell, Prin. Est. 1879. No periodicals rec'd regularly.

Total vols. 1000. Added 0. Teachers 10; pupils 135.

Jackson School Dist. (P. O. San Jose, R.F.D. 5, box 2; no exp. office.

JACKSON SCHOOL DIST. BRANCH, SANTA CLARA CO. FREE LIBRARY. Miss M. E. Lampson, Custodian. Est. Jan. 8, 1915.

Total vols. 111. Added 29 (2 special requests); ret'd 3. Cardholders 41.

Lakeside School Dist. (P. O. Los Gatos R.F.D. 29, box 16; exp. c/o G. A. Raymond, Alma).

LAKESIDE SCHOOL DIST. BRANCH, SANTA CLARA CO. FREE LIBRARY. Miss Miriam Woerner, Custodian. Est. Dec. 2, 1914.

Total vols. 66. Added 53 special requests; ret'd 41. Cardholders 18. Circulation 40.

Los Altos.

LOS ALTOS BRANCH, SANTA CLARA CO. FREE LIBRARY. C. E. Miner, Custodian. Est. July 25, 1914; opened Aug. 25, 1914. Open daily all day. Located in land office.

Total vols. 186. Added 93 (15 special requests); ret'd 51. Cardholders 213. Added 21; cancelled 1. Circulation 662.

Los Gatos.

LOS GATOS [FREE] PUBLIC LIBRARY. Mrs M. C. Proctor, Lib'n. Est. 1898; as F. P. June 1, 1898. Annual income 1915–16, $15,000, library tax being 1.2m. on dollar. 2 employees, incl. janitor. Open to public daily except legal holidays and Sundays, 10 a.m. to 12 m., 2 to 5.30 and 7 to 9 p.m. Owns $10,000 Carnegie bldg. 37 mags. (36 for circulation) and 20 newspapers rec'd regularly. Library trustees monthly meeting first Monday.

Total vols. 7113. Added 71: purchased 60; gift 11. Discarded 14; rep'd 235; rebound 10. Cardholders 1277. Added 73; expired 21. Circulation 4596: fiction 2221; juvenile 1217; misc. 637; current mags. 521. Vols. borrowed from other lib's 8.

‖LOS GATOS HIGH SCHOOL LIBRARY. E. F. Blaney, Prin. Est. 1893. 5 mags. and 1 newspaper rec'd regularly.

Total vols. a. 647. Teachers 8; pupils 110.

No news items rec'd.

SANTA CLARA CO.—Continued.

MONTEZUMA MT. RANCH SCHOOL LIBRARY. E. A. Rogers, Pres. Est. Jan. 1, 1911. 16 mags. and 6 newspapers rec'd regularly.

Total vols. 1077. Teachers 9; pupils 50.

Machado School Dist. (P. O. Morgan Hill; exp. same c/o J. H. Harkness).

MACHADO SCHOOL DIST. BRANCH, SANTA CLARA CO. FREE LIBRARY. Lillian E. Ball, Custodian. Est. April 28, 1915.

Total vols. 86. Added 43 (21 special requests); ret'd 36. Cardholders 53 Circulation 147.

Mayfield.

MAYFIELD BRANCH, SANTA CLARA CO. FREE LIBRARY. E. J. Roberts, Custotodian. Est. Sept. 8, 1914; opened Sept. 16, 1914. Open daily. Located in drug store.

Total vols. 232. Added 70 (19 special requests); ret'd 65. Cardholders 358. Added 13; cancelled 1. Circulation 1474.

Milpitas.

MILPITAS BRANCH, SANTA CLARA CO. FREE LIBRARY. Cecelia L. Shearer, Custodian. Est. Nov. 16, 1914. Open Tues., Wed., Thurs. and Fri., 3.15 to 4.15 p.m. Located in schoolhouse.

Total vols. 114. Added 68 (10 special requests); ret'd 109. Cardholders 94. Added 12. Circulation 407.

Moreland School Dist. (P. O., 85 Fuller ave., San Jose; exp. c/o C. A. English, Cupertino).

MORELAND SCHOOL DIST. BRANCH SANTA CLARA CO. FREE LIBRARY. Miss Orpha Shell, Custodian. Est. Dec. 7, 1914.

Total vols. 145. Added 68 (12 special requests); ret'd 61. Cardholders 87. Circulation 181.

Morgan Hill.

MORGAN HILL BRANCH, SANTA CLARA CO. FREE LIBRARY. Mrs John R. Goold, Custodian. Est. July 25, 1914; opened Aug. 12, 1914. Open daily 1 to 5 p.m. Located in store.

Total vols. 342. Added 85 (32 special requests); ret'd 133. Cardholders 644. Added 62; cancelled 5. Circulation 2230.

LIVE OAK UNION HIGH SCHOOL LIBRARY AND BRANCH, SANTA CLARA CO. FREE LIBRARY. Alden H. Abbott, Prin. Est. 1904; Branch est'd Sept. 24, 1915. 2 mags. rec'd regularly.

SANTA CLARA CO.—Continued.

Morgan Hill—Continued.

Total vols. a. 1133. Teachers 7; pupils 89.

Total vols. from Co. 59. Added 65 (28 special requests); ret'd 6. Cardholders 78. Added 27.

No news items rec'd from High School.

Mount Hamilton (No exp. office).

MOUNT HAMILTON BRANCH, SANTA CLARA CO. FREE LIBRARY. Mrs Jessie Westwater, Custodian. Est. Feb. 1, 1915. Open Wed. and Sat. 10.30 a.m. to 12.30 p.m. Located in Lick Observatory.

Total vols. 122. Added 114 (65 special requests); ret'd 119. Cardholders 60. Added 4; cancelled 2. Circulation 602.

LICK OBSERVATORY LIBRARY. W. W. Campbell, Director. Dr R. G. Aitken, Lib'n. Est. 1888. Annual amt. spent for library a. $300. No paid employees. Open daily, 24 hours each. A. 50 periodicals rec'd regularly.

Total vols. 8150. Added 0. Scientific staff a. 15.

Mountain View.

MOUNTAIN VIEW [FREE] PUBLIC LIBRARY. Miss Jessie W. Nichols, Lib'n. Est. Apr. 1905; as F. P. Sept. 20, 1905. Annual income 1915–16, $683.33; library tax being .8m. on dollar. 2 employees, incl. janitor. Open to public daily except Sundays and holidays, 1 to 5 and 6.30 to 8.30 p.m. Located in room in Town Hall, rent free. 35 mags. (30 for circulation) and 7 newspapers rec'd regularly. Library trustees monthly meeting first Tuesday after first Monday.

Total vols. 3330. Added 95: purchase 40; gift 51; binding 4. Cardholders 1157. Added 51; renewed 2. Circulation 3997: fiction 2607; juvenile 977; misc. 229; bound mags. 3; current mags. 181. Vols. borrowed from other lib's 3.

The library is being cataloged.

MOUNTAIN VIEW HIGH SCHOOL LIBRARY. E. L. Zahn, Prin. Est. 1902. 8 mags. rec'd regularly.

Total vols. a. 720. Added 0. Teachers 9; pupils 133.

New Almaden (No exp. office).

NEW ALMADEN BRANCH, SANTA CLARA CO. FREE LIBRARY. Mrs C. P. Stewart, Custodian. Est. May 7, 1915. Open daily 9 to 10 a.m.; 3 to 4 p.m. Located in post office.

Total vols. 127. Added 58 (5 special requests); ret'd 12. Cardholders 63. Added 10; cancelled 1. Circulation 198.

SANTA CLARA CO.—Continued.

Pala School Dist. (P. O. San Jose, R. F. D. No. 7; no exp. office).

PALA SCHOOL DIST. BRANCH, SANTA CLARA CO. FREE LIBRARY. Miss Ruby E. Anderson, Custodian. Est. Dec. 21, 1915.

Service to be started soon.

Palo Alto.

PALO ALTO [FREE] PUBLIC LIBRARY. Miss Frances D. Patterson, Lib'n. Est. 1896; as F. P. 1902. Annual income 1915–1916, $3760 library tax being 1m. on dollar. 4 employees, incl. janitor. Open to public daily except July 4 and Christmas; week days, 8.30 a.m. to 9 p.m.; Sundays 2 to 5 p.m. Free to residents of Palo Alto school district. Owns $11,000 Carnegie bldg. 126 mags. (duplicates for circulation) and 22 newspapers rec'd regularly. Library trustees monthly meeting first day of month.

Total vols. 10,674. Added 400: purchased 208; gift 146; binding; pay books turned in 42. Discarded 5; lost 5. Cardholders 2116. Added 293; expired 200; surrendered 15. Circulation 10,703: fiction 5424; juvenile 1413; misc. 2756; current mags. 133; pay books 977.

During November, the library held an exhibition of pictures by William Silva of Carmel-by-the-Sea. The paintings remained from Nov. 8 to 22. About 800 people visited the exhibit. A picture of Carmel Mission has been loaned to the library by the artist.

MANZANITA HALL LIBRARY. W. A. Shedd, Prin. Est. 1883. 20 mags. and 2 newspapers rec'd regularly.

Total vols. a. 2000. Teachers 8; pupils 60.

No news items rec'd.

MISS HARKER'S SCHOOL LIBRARY. Miss Catherine Harker, Prin. Est. 1902. 12 mags. and 3 newspapers rec'd regularly.

Total vols. 2000. Teachers 15; pupils 86.

No news items rec'd.

PALO ALTO HIGH SCHOOL LIBRARY. Walter H. Nichols, Prin. Est. 1898. 18 mags. rec'd regularly.

Total vols. a. 2909. Teachers 18; pupils a. 291.

No news items rec'd.

San Jose.

§‖SAN JOSE FREE PUBLIC LIBRARY. Miss Nell McGinley, Lib'n. Est. 1874; as F. P. 1880. Annual income 1915–16, $10,200, library tax being .4m. on dollar. 12 employees, incl. janitors and gardener.

SANTA CLARA CO.—Continued.

San Jose—Continued.

9 branches, of which 3 have reading rooms. Open to public daily except legal holidays; week days 9 a.m. to 9 p.m.; Sundays and holidays 2 to 6 p.m. Owns $50,000 Carnegie bldg., and $6500 East San Jose Carnegie branch bldg. 88 mags. (78 for circulation) and 20 newspapers rec'd regularly. Library trustees monthly meeting third Thursday.

Total vols. 28,021. Added 285: purchase 268; gift 19. Discarded 114; rep'd 114. Cardholders 26,247. Added 822; renewed 114; expired 94; surrendered 41. Circulation 22,346: fiction 13,822; juvenile 3096; misc. 4206; current mags. 1222. Vols. borrowed from other lib's 6.

Miss Nettie Dykmans resigned Oct. 1, to be married. Miss Miriam Donald was elected to fill the vacancy. On Jan. 1, 1916, Miss Emelyn Beattie was transferred to the East San Jose branch as Miss Boring returned to the Fourth ward branch.

COFFEE CLUB LIBRARY. Mrs E. W. Jack, Sec. Mrs M. Stewart, Acting Lib'n. Est. 1900. Annual income a. $400, rec'd from membership fees, etc. Membership fee $1, constituting life membership in assoc. and use of books for 1 yr. Dues $1 per yr. 1 paid employee. Open to members daily except Sun., 8 a.m. to 7 p.m. Located 112-120 South Second st. 44 mags. and 9 newspapers rec'd regularly. Annual meeting third Monday in October.

Total vols. a. 2246. Members a. 250.

No news items rec'd.

*COLLEGE NOTRE DAME LIBRARY. Sister Mary Veronica, Prin. Est. 1851. Supported by College for use of its students. 3 branches, 5 deposit stations. Open 8 a.m. to 8 p.m. 35 mags. and 12 newspapers rec'd regularly.

Total vols. a. 4170. Teachers 20; pupils 70.

§COLLEGE OF THE PACIFIC LIBRARY AND BRANCH, SANTA CLARA CO. FREE LIBRARY. John L. Seaton, Pres. Miss Harriet E. Boss, Lib'n. Est. July, 1851; became Branch, Aug. 1, 1914. 2 paid employees. Open during school term Monday to Friday, 8 a.m. to 5 p.m.; Saturday, 9 a.m. to 12 m. Located in West Hall, campus, outside city limits. 26 mags. and 6 newspapers rec'd regularly. Library trustees annual meeting May 18, 1915.

Total vols. a. 5166. Teachers 30; pupils a. 319.

No news items rec'd.

Total vols. from co., a. 90 special requests.

SANTA CLARA CO.—Continued.

San Jose—Continued.

DIRECTORY LIBRARY. Joseph T. Brooks, Sec. Chamber of Commerce, in charge. Est. 1908, the directories having been presented by the Polk-Husted Directory Co. Open daily except Sun., 8.30 a.m. to 5.30 p.m. Located in rooms of Chamber of Commerce, 40 N. First st.

Total vols. 150. Employees in office 3. About 25 or 30 new directories are added each year.

No news items rec'd.

EAST SAN JOSE BRANCH, SAN JOSE PUBLIC LIBRARY. Miss Rosalind Boring, Custodian. Est. as F. P. Aug. 7, 1906; became branch San Jose P. L. Dec. 1, 1911. Open daily except Sun., holidays and Sat. nights, 2.30 to 5.30 and 7 to 9 p.m. Located in $6500 Carnegie bldg., S. E. cor. Twenty-third and Santa Clara sts. 11 mags. and 2 newspapers rec'd regularly.

Total vols. 1359. Added 10 (4 special requests); ret'd 8. Cardholders 864. Added 80; cancelled 9. Circulation 2629: fiction 1504; juvenile 787; misc. 248; bound mags. 90.

FOURTH WARD BRANCH, SAN JOSE PUBLIC LIBRARY. Miss M. Donald. Custodian. Est. Aug. 10, 1914. Open daily except Sun., holidays and Sat. nights, 2.30 to 5.30 and 7 to 9 p.m. Located Balbach st. near Vine. 7 mags. and 4 newspapers rec'd regularly.

Total vols. 559. Added 43 (14 special requests); ret'd 34. Cardholders 610. Added 53; cancelled 4. Circulation 2357: fiction 1434; juvenile 835; misc. 35.

GARDNER SCHOOL BRANCH, SAN JOSE PUBLIC LIBRARY. K. M. Bartle, Custodian. Est. Apr. 1, 1913. Located in Gardner School, Martin and Williams sts., and open during school hours.

Total vols. 132. Added 20 (8 special requests). Cardholders 338. Added 37; cancelled 4. Circulation 480: fiction 92; juvenile 314; misc. 84.

GRANT BRANCH, SAN JOSE PUBLIC LIBRARY. Miss Emelyn Beattie, Custodian. Est. Nov. 1909. Open every evening except Sun. 6.30 to 9 p.m. Located in Grant school. 10 mags. and 7 newspapers rec'd regularly.

Total vols. 377. Added 52 (8 special requests); ret'd 58. Cardholders 909. Added 18; cancelled 8. Circulation 1253: fiction 1120; juvenile 37; misc. 26; current mags. 70.

GRANT SCHOOL BRANCH, SAN JOSE PUBLIC LIBRARY. K. M. Bartle, Custodian. Est. Apr. 1, 1913. Located in Grant School, Empire and Eleventh sts., and open during school hours.

Total vols. 145. Added 44 (18 special requests); ret'd 5. Cardholders 423. Added 25; cancelled 2. Circulation 850: fiction 304; juvenile 423; misc. 104.

LINCOLN SCHOOL BRANCH, SAN JOSE PUBLIC LIBRARY. K. M. Bartle, Custodian. Est. Apr. 1, 1913. Located in Lincoln school, Orchard and Auzerais sts., and open during school hours.

Total vols. 157. Added 31 (12 special requests): ret'd 3. Cardholders 380. Added 18; cancelled 1. Circulation 549: fiction 158; juvenile 301; misc. 80.

LONGFELLOW SCHOOL BRANCH, SAN JOSE PUBLIC LIBRARY. K. M. Bartle, Custodian. Est. Apr. 1, 1913. Located in Longfellow school, Terraine and Julian sts.

Total vols. 136. Added 11 (8 special requests). Cardholders 211. Added 11. Circulation 400: fiction 90; juvenile 208; misc. 90.

LOWELL SCHOOL BRANCH, SAN JOSE PUBLIC LIBRARY. K. M. Bartle, Custodian. Est. Apr. 1, 1913. Located in Lowell school, Margaret and Seventh sts.

Total vols. 100. Added 27 (8 special requests); ret'd 6. Cardholders 464. Added 52. Circulation 680: fiction 106; juvenile 494; misc. 80.

MAIN OFFICE BRANCH, SANTA CLARA CO. FREE LIBRARY. Miss Stella Huntington, Custodian. Est. July 1, 1915. Reading room open daily 9 a.m. to 5 p.m. Located in Hall of Justice, San Jose. 6 mags. rec'd regularly.

Total vols. 782. Added 529 (12 special requests); ret'd 438. Cardholders 146. Added 71. Circulation 980 (current mags. 17).

MEDICAL LIBRARY CLUB LIBRARY. Dr T. U. Hall, Pres. J. C. Blair, Sec. Est. March 1, 1911. For use of members only. Open daily except Sundays and holidays from 9 a.m. to 6 p.m. Located in Theater bldg. 37 periodicals rec'd regularly.

Total vols. 250. Members 47.

No news items rec'd.

SAN JOSE HIGH SCHOOL LIBRARY. C. M. Osenbaugh, Prin. Lillian Williams, Lib'n. Est. 1865. 1 employee. 7 mags. and 2 newspapers rec'd regularly.

Total vols. a. 4725. Teachers 53; pupils 1230.

No news items rec'd.

SANTA CLARA CO.—Continued.

San Jose—Continued.

SAN JOSE LAW LIBRARY. Miss L. Jennie Spencer, Sec. Est. 1874. Income from fees and dues. 1 employee. Open daily except Sundays: Monday to Friday, 9 a.m. to 5 p.m.; Saturdays, 9 a.m. to 12 m. Located in Knox Block, First and Santa Clara sts. 3 periodicals rec'd regularly. Library trustees meet semi-annually in Jan. and July.

Total vols. a. 5580. Added a. 20.

SANTA CLARA Co. free, medical and teachers' libraries are the first listed under Santa Clara co.

STATE NORMAL SCHOOL LIBRARY. M. E. Dailey, Pres. Miss Ruth Royce, Lib'n. Est. 1862. Income from state appropriations. 2 employees. Open to students during school term, Sept. to June; Monday to Friday, 8 a.m. to 5 p.m., Saturdays 9.15 a.m. to 12 m. Located in new state normal school bldg. 108 periodicals rec'd regularly. Annual meeting June.

Total vols. a. 15,500. Teachers 47; pupils 1000.

No news items rec'd.

§UNIVERSITY OF THE PACIFIC LIBRARY. *See* College of the Pacific Library.

WASHBURN SCHOOL LIBRARY. Mary Meyrick, Prin. Est. 1894. 6 mags. rec'd regularly.

Total vols. 500. Added 110: purchase 100; gift 10. Teachers 10; pupils 65.

WASHINGTON SCHOOL BRANCH, SAN JOSE PUBLIC LIBRARY. K. M. Bartle, Custodian. Est. Apr. 1, 1913. Located in Washington school, Oak and Prospect sts., and open during school hours.

Total vols. 194. Added 7 special requests. Cardholders 402. Added 44. Circulation 860: fiction 259; juvenile 503; misc. 98.

San Martin.

SAN MARTIN BRANCH, SANTA CLARA CO. FREE LIBRARY. J. P. Miner, Custodian. Est. Sept. 22, 1914. Open daily 11 a.m. to 4 p.m. Located in post office.

Total vols. 102. Added 66 (11 special requests); ret'd 47. Cardholders 134. Added 9. Circulation 300.

Santa Clara.

SANTA CLARA FREE PUBLIC LIBRARY. Miss Mary A. Mulhall, Lib'n. Est. Oct. 1904. Annual income 1914–15, $672.48, library tax being .29m. on dollar. 1 employee. Open to public daily except Sundays and holidays for five hrs. Located in new Town Hall. 17 mags. and 2 newspapers rec'd regularly. Library trustees monthly meeting second Thursday.

Total vols. a. 1500. Cardholders a. 1165.

No statistics received.

SANTA CLARA COLLEGE LIBRARY. *See* University of Santa Clara Library.

SANTA CLARA HIGH SCHOOL LIBRARY Chas. W. Townsend, Prin. Est. 1872. 12 mags. and 3 newspapers rec'd regularly.

Total vols. a. 1058. Teachers 11; pupils 165.

No news items rec'd.

*SODALITY DEBATING SOCIETY LIBRARY. J. J. Sassenrath, Sec. Est. Sept. 1890. Annual income a. $50, rec'd from dues. Open to members at all hours. Located in Sodality Club bldg. 10 mags. and 5 newspapers rec'd regularly.

Total vols. 820.

No news items rec'd.

UNIVERSITY OF SANTA CLARA LIBRARY. Walter F. Thornton, Pres. Edmund Wall, Lib'n. Est. Mar. 19, 1851. 3 employees. 4 sub-branches. Open for reference to faculty, students and public daily except Sun., 9 a.m. to 12 m., 1 to 5 p.m. Located in Administration bldg. 25 periodicals rec'd regularly.

Total vols. a. 2700. Teachers 48; pupils 400.

No news items rec'd.

Saratoga.

SARATOGA BRANCH, SANTA CLARA CO. FREE LIBRARY. Geo. S. Buckley, Custodian. Est. Aug. 18, 1914; opened Sept. 2, 1914. Open daily 10 a.m. to 7 p.m. Located in drug store.

Total vols. 308. Added 194 (50 special requests); ret'd 191. Cardholders 419. Added 53. Circulation 2908.

Stanford University.

‡§‖LELAND STANFORD JUNIOR UNIVERSITY LIBRARY, John Casper Branner, Pres. George T. Clark, Lib'n. Est. 1891. Annual amt. spent for library a. $50,000. 19 regular (and 6 students on partial time) employees, not incl. janitor. Open to public daily except Sundays and holidays; Monday to Friday, 8 a.m. to 10 p.m., Saturdays, 8 a.m. to 3.30 p.m. Owns $150,000 bldg. 931 periodicals rec'd regularly, none for circulation, except over Sunday. Trustees monthly meeting last Friday.

Total vols. 228,794. Added 2684: purchase 1714; gift 424; binding 525; by old stock 21; withdrawn 120.

SANTA CLARA CO.—Continued.

Sunnybrook School Dist. (P. O. and exp. Gilroy).

SUNNYBROOK SCHOOL DIST. BRANCH, SANTA CLARA CO. FREE LIBRARY. Miss Dorette Jones, Custodian.

Service will be started soon.

Sunnyvale.

SUNNYVALE FREE PUBLIC LIBRARY. Miss Ellen Ballard, Lib'n. Est. as Free Library and Reading Room Oct. 14, 1908; as F. P. Dec. 15, 1914. Annual income 1915–16, not reported, library tax being 1.5m. on dollar. 1 employee. Open to public daily except legal holidays 2 to 6 p.m. and 7 to 9 p.m. Rents room $15 per mo. 13 mags. and 3 newspapers rec'd regularly. Library trustees monthly meeting first Monday.

Total vols. 1352. Added 126: purchase 116; gift 10. Discarded 10; rep'd 47. Cardholders 426. Added 37; surrendered 23. Circulation 2668: fiction 1716; juvenile 863; misc. 89.

Valley View School Dist. (P. O. and exp. care Mrs A. Crowell, 329 S. 6th st., San Jose).

VALLEY VIEW SCHOOL DIST. BRANCH, SANTA CLARA CO. FREE LIBRARY. Grace Taylor, Custodian. Est. May 3, 1915.

Total vols. 213. Added 106 special requests; ret'd 3. Cardholders 72. Circulation 188.

SANTA CRUZ COUNTY.

(Twenty-first class.)

County seat, Santa Cruz.

Area, 425 sq. mi. Pop. 26,140.

Assessed valuation, $20,837,458 (taxable for county $18,607,985).

SANTA CRUZ CO. LAW LIBRARY, SANTA CRUZ. Harry E. Miller, Sec. and Lib'n. Est. Aug. 3, 1896. Annual income from $1 fee for filing papers in civil suits and probate matters. 1 employee. Open daily except Sundays, 9 a.m. to 5 p.m. Located in rooms 5 and 6 of the Courthouse. Law publications and journals rec'd regularly.

Total vols. a. 2400.

No additions reported.

SANTA CRUZ CO. TEACHERS' LIBRARY, SANTA CRUZ. Champ S. Price, Co. Supt. Est. 1889. Income 1914–15, $60, from ½ of $2 fee for teachers' certificates. Open 9 a.m. to 12 m. Located in Courthouse.

Total vols. 2000. Teachers 179. School districts: elem. 53; jt. elem. 1; high 3; jt. high 0. Total expended for books and apparatus for schools, 1914–15: elem. $1758.10; high $1548. Total vols. in schools: elem. 36,626; high 2599.

SANTA CRUZ CO.—Continued.

Ben Lomond.

BEN LOMOND LIBRARY. Mrs Cora B. Cox, Custodian. Est. March 11, 1911. Income from Co. Supervisors. 1 employee. Open Tues. and Sat., 1.30 to 5 p.m. and Thurs., 7 to 9 p.m. Located in $1500 library bldg. 16 mags. (all for circulation) and 1 newspaper rec'd regularly.

Total vols. a. 2284. Cardholders a. 159. Circulation 1205: fiction 733; juvenile 241; misc. 132; current mags. 99.

No statistics rec'd from Library.

Boulder Creek.

BOULDER CREEK [FREE] PUBLIC LIBRARY. Est. 1893; as F. P. Aug. 15, 1906; town disincorporated, and library disestablished, March 17, 1915. (A. 993 vols. stored.)

BOULDER CREEK UNION HIGH SCHOOL LIBRARY. Harlan C. Smith, Prin. Est. 1905. 2 periodicals rec'd regularly.

Total vols. a. 600. Teachers 3; pupils 30.

No news items rec'd.

Santa Cruz.

§SANTA CRUZ [FREE] PUBLIC LIBRARY. Miss Minerva H. Waterman, Lib'n. Est. 1868; as F. P. 1881. Annual income 1915–16, a. $5400, library tax being .7½m. on dollar, and $900 from County Supervisors for support of Ben Lomond and Soquel branches. 4 employees, not incl. a janitor and a gardener, pd. by the hr. 6 branches, at Ben Lomond, Seabright and Soquel, and 3 in town. Open to public daily except Sundays and legal holidays, 9 a.m. to 5.30 p.m., 7 to 9 p.m. Owns $20,000 Carnegie bldg., and $250 Seabright branch bldg. 106 mags. (104 for circulation) and 3 newspapers rec'd regularly. Library trustees monthly meeting first Tuesday.

Total vols. a. 25,380. Added 494. Cardholders added 392. Circulation 17,505: fiction 12,811; juvenile 1891; misc. 1906; current mags. 897. Circulation of branches 6686.

GARFIELD PARK BRANCH, SANTA CRUZ PUBLIC LIBRARY. Miss Tillie E. Doeltz, Custodian. Est. April, 1909. Open Mon. and Fri. 2.30 to 5 p.m. Located Erret Circle, Garfield Park. 22 periodicals rec'd regularly.

Total vols. not reported. Circulation 3193: fiction 1420; juvenile 708; misc. 72; current mags. 993.

LA SALLE PAROCHIAL SCHOOL LIBRARY. Brother Paul, Prin. Est. 1900. Located 32 High st. 2 mags. and 5 newspapers rec'd regularly.

SANTA CRUZ CO.—Continued.

Santa Cruz—Continued.

Total vols. a. 300. Teachers 3; pupils 125.

No news items rec'd.

NORTH SANTA CRUZ BRANCH, SANTA CRUZ PUBLIC LIBRARY.

No further information rec'd.

SANTA CRUZ Co. law and teachers' libraries are the first listed under Santa Cruz co.

SANTA CRUZ HIGH SCHOOL LIBRARY AND BRANCH, SANTA CRUZ PUBLIC LIBRARY. G. A. Bond, Prin. Est. 1876; destroyed by fire Oct., 1913. 20 mags. and 4 newspapers rec'd regularly.

Total vols. a. 300. Teachers 20; pupils 400.

No news items rec'd.

Total vols. from Public Library not reported.

SEABRIGHT BRANCH, SANTA CRUZ PUBLIC LIBRARY. Miss Bessie Patton, Custodian. Est. July 11, 1907. Open to public Tues., Thur. and Sat., 2 to 5 p.m. Located in branch bldg., valued at $250, which has recently been sold. 21 mags. (all for circulation) rec'd regularly.

Total vols. not reported. Circulation 2123: fiction 1102; juvenile 294; misc. 66; current mags. 661.

It is planned to move into the new $3000 Carnegie branch building about Feb. 1.

SEABRIGHT LIBRARY ASSOCIATION LIBRARY. Miss S. A. Tyrrell, Sec. Est. a. 1896. Library has been closed for some time. The books will eventually be given to the Public Library.

Total vols. a. 350.

Soquel.

SOQUEL BRANCH, SANTA CRUZ PUBLIC LIBRARY. Miss Hilda James, Custodian. Est. Apr. 27, 1912. Open Tues., Thurs. and Sat., 1.30 to 5 p.m. Owns Porter memorial bldg., valued at $2500. 23 mags. rec'd regularly.

Total vols. not reported. Circulation 2063: fiction 1288; juvenile 176; misc. 148; current mags. 451.

Watsonville.

§WATSONVILLE [FREE] PUBLIC LIBRARY. Miss Belle M. Jenkins, Lib'n. Est. 1896. Annual income 1915–16, $1030, library tax being .4m. on dollar. 2 employees. Open to public daily; week days, 12.30 to 5 and 7 to 9 p.m.; Sun. 2 to 5 p.m. Owns $12,000 Carnegie bldg. 40 mags. (29 for circulation) and 8 newspapers rec'd regularly. Library trustees monthly meeting first Tuesday.

Total vols. 7500. Added 68: purchase 33; gift 5; binding 30. Cardholders 2500. Added 42; renewed 7; surrendered 14. Circulation 5037.

PAJARO VALLEY ORPHAN ASYLUM LIBRARY. Rev. Florian Zettel, Prin. Est. 1869. 3 mags. and 5 newspapers rec'd regularly.

Total vols. 800. Teachers 8; pupils 260.

No news items rec'd.

WATSONVILLE HIGH SCHOOL LIBRARY. T. S. McQuiddy, Prin. Miss Ida McAdam, Lib'n. Est. 1890. 2 employees. 13 mags. and 3 newspapers rec'd regularly.

Total vols. not reported. Teachers 41; pupils 1007.

No news items rec'd.

SHASTA COUNTY.

(Twenty-eighth class.)

County seat, Redding.

Area 4050 sq. mi. Pop. 18,920.

Assessed valuation, $15,253,691 (taxable for county $12,411,780).

SHASTA CO. HIGH SCHOOL LIBRARY, REDDING, is now Shasta Union High School Library. *See* Redding.

SHASTA CO. LAW LIBRARY, REDDING. Judge J. E. Barber, Pres. No lib'n. Est. a. 1890. Annual income a. $200 rec'd from $1 fee for filing papers in civil suits and from appropriations from county. No paid employees. No regular hrs., each attorney has a key. Located in Courthouse. 3 periodicals rec'd regularly. Library trustees monthly meeting first Tuesday.

Total vols. a. 1820.

No additions reported.

SHASTA CO. TEACHERS' LIBRARY, REDDING. Mrs Charlotte Cunningham, Co. Supt. Income 1914–15, $172, from ½ of $2 fee for teachers' certificates. Open Mon. to Fri. 9 a.m. to 5 p.m., Sat. 9 a.m. to 12 m.

Total vols. a. 850. Teachers 144. School districts: elem. 102; jt. elem. 0; high 3; jt. high 0. Total expended for books and apparatus for schools, 1914–15: elem. $1648.29; high $75.97. Vols. in schools: elem. 45,594; high 2876.

SHASTA CO.—Continued.

Anderson.

ANDERSON UNION HIGH SCHOOL LIBRARY. Howard R. Gaines, Prin. Est. 1909. 3 mags. and 2 newspapers rec'd regularly.

Total vols. a. 1179. Teachers 5; pupils 23.

No news items rec'd.

McArthur.

FALL RIVER JOINT UNION HIGH SCHOOL LIBRARY. M. F. McGowan, Prin. Est. Sept. 11, 1911. 2 mags. rec'd regularly.

Total vols. a. 242. Teachers 3; pupils 23.

No news items rec'd.

Redding.

||REDDING [FREE PUBLIC] CARNEGIE LIBRARY. Mrs Jennie Taylor, Lib'n. Est. Feb. 1, 1896; as F. P. 1903. Annual income $1250, rec'd from taxation. 2 employees. Open to public daily except holidays, 9 a.m. to 9 p.m. Owns $10,000 Carnegie bldg. 19 mags. (all for circulation) and 12 newspapers rec'd regularly. Library trustees monthly meeting first Monday after first of mo.

Total vols. 3278. Added 23, by purchase. Cardholders 1089. Added 44; renewed 80; surrendered 16. Circulation 3083: fiction 2323; juvenile 458; misc. 64; current mags. 238.

SHASTA CO. law and teachers' libraries are the first listed under Shasta co.

SHASTA UNION HIGH SCHOOL LIBRARY. J. O. Osborn, Prin. Est. 1899. 1 employee. 12 periodicals rec'd regularly.

Total vols. a. 1560. Teachers 10; pupils 160.

No news items rec'd.

This was formerly called the Shasta County High School Library.

SIERRA COUNTY.

(Fifty-third class.)

County seat, Downieville.

Area, 957 sq. mi. Pop. 4098.

Assessed valuation, $2,516,471 (taxable for county $2,330,005).

SIERRA CO. LAW LIBRARY, DOWNIEVILLE. Stanley A. Smith, Lib'n. Est. since 1891. Income rec'd from $1 fee for filing papers in civil suits. Open 9 a.m. to 5 p.m. Located in chambers of Judge of Superior Court.

Total vols. a. 135.

No additions reported.

SIERRA CO.—Continued.

SIERRA CO. TEACHERS' LIBRARY, DOWNIEVILLE. Miss Belle Alexander, Co. Supt. Income 1914–15, $3, from ½ of $2 fee for teachers' certificates. Located in Miss Alexander's home.

Total vols. 224. Teachers 24. School districts: elem. 17; jt. elem. 0; high 0; jt. high 1. Total expended for books and apparatus for schools, 1914–15: elem. $307.92; high $12.50. Vols. in schools: elem. 11,107; high 673.

Downieville.

SIERRA CO. law and teachers' libraries are the first listed under Sierra co.

Loyalton.

SIERRA VALLEY JOINT UNION HIGH SCHOOL LIBRARY. J. B. Sanders, Prin. Est. Aug. 1908. 6 periodicals rec'd regularly.

Total vols. 690. Added 6. Teachers 3; pupils 24.

SISKIYOU COUNTY.

(Twenty-ninth class.)

County seat, Yreka.

Area, 6078 sq. mi. Pop. 18,800.

Assessed valuation, $21,241,008 (taxable for county $17,288,365).

SISKIYOU CO. FREE LIBRARY, YREKA. Miss Margaret E. Dold, Lib'n. Est. June 7, 1915; work started Aug. 1, 1915. Annual income 1915–16: a. $5188, library tax being .3m. on dollar (includes $1500 for salary); $1343.70 from school fund; $100 from co. teachers' library fund. 56 employees: 2 in office; 54 in branches. Located in Courthouse. 64 branches as follows: (without reading rooms) Berryvale School Dist., Bogus School Dist., Bray, Callahans School Dist., Cedar Park School Dist., Cecilville, Center School Dist., Columbus School Dist., Dorris, Dorris School Dist., Dunsmuir School Dist., East Fork School Dist., Edgewood School Dist., Etna School Dist., Excelsior School Dist., Fall Creek School Dist., Fort Jones School Dist., French Creek School Dist., Gazelle, Gazelle School Dist., Greenhorn School Dist., Greenview School Dist., Hamburg School Dist., Happy Camp, Hawkinsville School Dist., Hilt, Humbug School Dist., Independence School Dist., Indian Creek School Dist., Klamath City School Dist., Lake View, Lake View School Dist., Lincoln School Dist., Little Shasta, Little Shasta School Dist., Lowden School Dist., Lowood School Dist., McCloud, McConaughy School Dist., Macdoel School Dist., Meamber School Dist., Moffat Creek School Dist., Mono, Mono School Dist., Mott School Dist., Mt. Dome, Mt. Dome School Dist., Oak Bar, Oro Fino School Dist., Quartz Valley School Dist., Redd School Dist., Rocky Mountain School

SISKIYOU CO.—Continued.

Dist., Rollin School Dist., Salmon River School Dist., Sawyer's Bar, Scott River School Dist., Secret Spring School Dist., Shady Dell School Dist., Shelvin Rock School Dist., Vineland School Dist., Wheatfield School Dist., Willow Creek School Dist., Yreka, Yreka School Dist. 3 mags. (2 for circulation) rec'd regularly. Distributed: 1 to office; 2 to branches.

Total vols. 3325. Added 1960: purchase 1754; gift 206. Rep'd 206. Cardholders 526. Added 477. Circulation 2244 (for 244 vols. returned). Special request books 1437. Vols. borrowed from other lib's 50 (48 from State Library).

During the quarter new branches were opened at Bray, Cecilville, Dorris, Gazelle, Happy Camp, Hilt, Lake View, Little Shasta, McCloud, Mono, Mt. Dome, Oak Bar, Sawyer's Bar, Yreka, and the following school districts: Berryvale, Callahans, Cedar Park, Columbus, Dorris, Dunsmuir, East Fork, Edgewood, French Creek, Greenview, Independence, Lake View, McConaughy, Meamber, Moffat Creek, Rollin, Scott River, Secret Spring, Shady Dell, Shelvin Rock and Vineland.

Branches have been requested by Dunsmuir, Etna and Sisson, all of which are being prepared for.

Five visits were made to 5 branches during the quarter.

Fifty school districts have joined the county free library. Forty of them have asked for service and are being served.

A. 1000 vols. have been turned over by the County Teachers' Library.

SISKIYOU CO. HIGH SCHOOL LIBRARY is now Siskiyou Union High School. *See* Yreka.

SISKIYOU CO. LAW LIBRARY, YREKA. J. F. Lodge, Superior Judge, Lib'n. Est. 1892. Annual income a. $200, rec'd from $1 fee for filing papers in civil suits. No paid employees. Open to public daily except Sundays, 9 a.m. to 5 p.m. Located in judge's chambers, Courthouse. 5 periodicals rec'd regularly. Library trustees have monthly meetings.

Total vols. a. 785. Added 0.

SISKIYOU CO. TEACHERS' LIBRARY, YREKA. W. H. Parker, Co. Supt. Est. 1889; joined County Free Library Aug., 1915. Income 1914–15, $120, from ½ of $2 fee for teachers' certificates. Open daily 8 a.m. to 5 p.m.

Teachers 148. School districts: elem. 92; jt. elem. 0; high 3; jt. high 0. Total expended for books and apparatus for schools, 1914–15: elem. $2234; high $1055. Vols. in schools: elem. 51,532; high 4118.

Berryvale School Dist. (P. O. and exp. Sisson).

BERRYVALE SCHOOL DIST. BRANCH, SISKIYOU CO. FREE LIBRARY. E. L. Musick, Custodian. Est. Oct. 6, 1915.

Total vols. 161. Added 161 special requests. Cardholders 37.

Bogus School Dist.

BOGUS SCHOOL DIST. BRANCH, SISKIYOU CO. FREE LIBRARY.

No further information rec'd.

Bray (No exp. office).

BRAY BRANCH, SISKIYOU CO. FREE LIBRARY. Mrs. W. T. Nichols, Custodian. Est. Nov. 17, 1915. Located in Mrs. Nichol's home.

Total vols. 50. Added 50 (2 special requests). Cardholders 29. Circulation 62: adult 36; juvenile 26.

Callahans School Dist. (P. O. Callahans; no exp. office).

CALLAHANS SCHOOL DIST. BRANCH, SISKIYOU CO. FREE LIBRARY. D. W. Brown, Custodian. Est. Oct. 6, 1915.

Total vols. 39. Added 39 (14 special requests).

Cecilville (No exp. office).

CECILVILLE BRANCH, SISKIYOU CO. FREE LIBRARY. Fred Wolfort, Custodian. Est. Oct. 16, 1915. Located in school house and open school hours. 2 periodicals rec'd regularly.

Total vols. 60. Added 60 (51 special requests); ret'd 19. Circulation 20: fiction 5; juvenile 10; misc. 5.

Cedar Park School Dist. (P. O. and exp. Edgewood).

CEDAR PARK SCHOOL DIST. BRANCH, SISKIYOU CO. FREE LIBRARY. Isabelle Boyle, Custodian. Est. Nov. 3, 1915.

Total vols. 22. Added 22 (5 special requests).

Center School Dist. (P. O. and exp. Ager).

CENTER SCHOOL DIST. BRANCH, SISKIYOU CO. FREE LIBRARY. E. Hagerty, Custodian. Est. Sept. 9, 1915.

Total vols. 46. Added 8 special requests.

SISKIYOU CO.—Continued.

Columbus School Dist. (P. O. and exp. Gazelle).

COLUMBUS SCHOOL DIST. BRANCH, SISKIYOU CO. FREE LIBRARY. Etta Rainey, Custodian. Est. Nov. 22, 1915.

Total vols. 34. Added 34 (23 special requests).

Dorris.

DORRIS BRANCH, SISKIYOU CO. FREE LIBRARY. George Bradnack, Custodian. Est. Nov. 20, 1915. Open 8 a.m. to 6 p.m. Located in newspaper office.

Total vols. 51. Added 51 (26 special requests). Cardholders 24. Circulation 52: adult 17; juvenile 35.

DORRIS SCHOOL DIST. BRANCH, SISKIYOU CO. FREE LIBRARY. W. P. Frost, Custodian. Est. Oct. 19, 1915.

Total vols. 139. Added 170 (150 special requests); ret'd 31.

Dunsmuir.

A branch of the Siskiyou County Free library has been requested by Dunsmuir and is being prepared for.

DUNSMUIR SCHOOL DIST. BRANCH, SISKIYOU CO. FREE LIBRARY. N. T. Beaughan, Custodian. Est. Oct. 29, 1915.

Total vols. 121 special requests.

DUNSMUIR HIGH SCHOOL LIBRARY. Minnie N. Hudson, Prin. Est. Sept. 25, 1911. 6 mags. and 1 newspaper rec'd regularly.

Total vols. a. 334. Teachers 3; pupils 21.

No news items rec'd.

SOUTHERN PACIFIC CO. RAILWAY CLUB LIBRARY. F. T. Scott, Sec. of Clubhouse, in charge. Est. as Dunsmuir Lib'y Assoc. 1900. Books turned over to Southern Pacific Co., and library opened Jan. 1, 1907. Income rec'd from Southern Pacific Co. 2 employees, incl. janitor. Open to employees and their families and to non-employees who have application blank signed by an employee, 8 a.m. to 10 p.m. Owns bldg., valued at $5000. 8 mags. and 5 newspapers rec'd regularly.

Total vols. 785. Added 0. All employees of company have cards.

East Fork School Dist. (P. O. and exp. Gazelle).

EAST FORK SCHOOL DIST. BRANCH, SISKIYOU CO. FREE LIBRARY. Grace Parker, Custodian. Est. Nov. 4, 1915.

Total vols. 0. Added 10 special requests; ret'd 10. Cardholders 9.

School was closed the last of November, to open in April.

SISKIYOU CO.—Continued.

Edgewood School Dist. (P. O. and exp. Edgewood).

EDGEWOOD SCHOOL DIST. BRANCH, SISKIYOU CO. FREE LIBRARY. Vernie Wilson, Custodian. Est. Oct. 16, 1915.

Total vols. 36. Added 37 (17 special requests); ret'd 1.

Etna.

A branch of the Siskiyou County Free Library has been requested by Etna and is being prepared for.

ETNA FREE [PUBLIC] LIBRARY. Miss Birdie Freitag, Lib'n. Est. as F. P. Nov. 1904. Annual income 1915–16, a. $810.36, library tax being 1m. on dollar. 1 employee. Open to public daily except Sundays and holidays, 2 to 5 and 7 to 8 p.m. Located in Town Hall, rent free. 11 mags. (all for circulation) and 4 newspapers rec'd regularly. Library trustees monthly meeting second Monday.

Total vols. 1528. Rep'd 22. Cardholders 946. Added 7. Circulation 607: books 550; current mags. 57.

ETNA UNION HIGH SCHOOL LIBRARY. H. Rode, Prin. Est. 1892. Destroyed by fire, May 16, 1913. Re-est. 5 periodicals rec'd regularly.

Total vols. a. 469. Teachers a. 5; pupils a. 95.

Etna Union School Dist. (P. O. Etna; no exp. office).

ETNA UNION SCHOOL DIST. BRANCH, SISKIYOU CO. FREE LIBRARY. Mrs. K. Meamber, Custodian. Est. Sept. 11, 1915.

Total vols. 89. Added 30 special requests; ret'd 12.

Excelsior School Dist. (P. O. Montague; no exp. office).

EXCELSIOR SCHOOL DIST. BRANCH, SISKIYOU CO. FREE LIBRARY. Vida Reese, Custodian. Est. Sept. 7, 1915.

Total vols. 77. Added 12 special requests; ret'd 1.

Fall Creek School Dist.

FALL CREEK SCHOOL DIST. BRANCH, SISKIYOU CO. FREE LIBRARY.

No further information rec'd.

Fort Jones School Dist. (P. O. Fort Jones; no exp. office).

FORT JONES SCHOOL DIST. BRANCH, SISKIYOU CO. FREE LIBRARY. Frank Argall, Custodian. Est. Sept. 28, 1915.

Total vols. 46. Added 43 (42 special requests).

SISKIYOU CO.—Continued.

French Creek School Dist. (P. O. Etna; no exp. office).

FRENCH CREEK SCHOOL DIST. BRANCH, SISKIYOU CO. FREE LIBRARY. Mrs. A. Haskell, Custodian. Est. Nov. 2, 1915.

Total vols. 28. Added 28 (8 special requests).

Gazelle.

GAZELLE BRANCH, SISKIYOU CO. FREE LIBRARY. Emma Revell, Custodian. Est. Dec. 9, 1915. Open afternoons. Located in candy store.

Total vols. 50. Added 50 (1 special request). Cardholders 13. Circulation 38: fiction 28; juvenile 10.

GAZELLE SCHOOL DIST. BRANCH, SISKIYOU CO. FREE LIBRARY. Edith Stone, Custodian. Est. Sept. 10, 1915.

Total vols. 84. Added 19 special requests.

Greenhorn School Dist.

GREENHORN SCHOOL DIST. BRANCH, SISKIYOU CO. FREE LIBRARY.

No further information rec'd.

Greenview School Dist. (P. O. Greenview; no exp. office).

GREENVIEW SCHOOL DIST. BRANCH, SISKIYOU CO. FREE LIBRARY. Claire Hagerty, Custodian. Est. Oct. 13, 1915.

Total vols. 43. Added 48 (23 special requests); ret'd 5. Cardholders 10.

Hamburg School Dist. (P. O. Hamburg; no exp. office).

HAMBURG SCHOOL DIST. BRANCH, SISKIYOU CO. FREE LIBRARY. Ray Johnson, Custodian. Est. Sept. 30, 1915.

Total vols. 18. Added 8 special requests.

Happy Camp (No exp. office).

HAPPY CAMP BRANCH, SISKIYOU CO. FREE LIBRARY. Nicholas Effman, Custodian. Est. Dec. 10, 1915. Open 7 to 10 a.m. Located in Effman's general store. 1 newspaper rec'd regularly.

Total vols. 51.

Hawkinsville School Dist.

HAWKINSVILLE SCHOOL DIST. BRANCH, SISKIYOU CO. FREE LIBRARY.

No further information rec'd.

SISKIYOU CO.—Continued.

Hilt.

HILT BRANCH, SISKIYOU CO. FREE LIBRARY. Louise Cuttuza, Custodian. Est. Dec. 10, 1915. Open 7 to 10 p.m. or later. Located in Hilt Club House.

Total vols. 50.

Humbug School Dist. (P. O. Hornbrook; no exp. office).

HUMBUG SCHOOL DIST. BRANCH, SISKIYOU CO. FREE LIBRARY. Roas Desavado, Custodian. Est. Sept. 30, 1915.

Total vols. 23. Added 18 (5 special requests); ret'd 15. Cardholders 13.

Independence School Dist. (P. O. Gazelle; no exp. office).

INDEPENDENCE SCHOOL DIST. BRANCH, SISKIYOU CO. FREE LIBRARY. Mrs Bequette, Custodian. Est. Oct. 2, 1915.

Total vols. 14. Added 15 special requests; ret'd 1.

Indian Creek School Dist.

INDIAN CREEK SCHOOL DIST. BRANCH, SISKIYOU CO. FREE LIBRARY.

No further information rec'd.

Klamath City School Dist. (P. O. Hornbrook).

KLAMATH CITY SCHOOL DIST. BRANCH, SISKIYOU CO. FREE LIBRARY. Annette Girard, Custodian. Est. Sept. 30, 1915.

Total vols. 24. Added 8 special requests.

Lake View (P. O .Dorris; no exp. office).

LAKE VIEW BRANCH, SISKIYOU CO. FREE LIBRARY. Leona Thackara, Custodian. Est. Nov. 30, 1915. Located in custodian's home.

Total vols. 51. Added 51 (1 special request). Cardholders 6.

LAKE VIEW SCHOOL DIST. BRANCH, SISKIYOU CO. FREE LIBRARY. Emily Pfeifer, Custodian. Est. Oct. 8, 1915.

Total vols. 15. Added 28 special requests; ret'd 13. Cardholders 13.

Lincoln School Dist.

LINCOLN SCHOOL DIST. BRANCH, SISKIYOU CO. FREE LIBRARY.

No further information rec'd.

Little Shasta (No exp. office).

LITTLE SHASTA BRANCH, SISKIYOU CO. FREE LIBRARY. Anna Soule, Custodian. Est. Dec. 7, 1915. Located in post office.

Total vols. 53. Added 53 (2 special requests). Cardholders 21.

SISKIYOU CO.—Continued.

Little Shasta—Continued.

LITTLE SHASTA SCHOOL DIST. BRANCH, SISKIYOU CO. FREE LIBRARY.

No further information rec'd.

Lowden School Dist.

LOWDEN SCHOOL DIST. BRANCH, SISKIYOU CO. FREE LIBRARY.

No further information rec'd.

Lowood School Dist. (P. O. Hornbrook).

LOWOOD SCHOOL DIST. BRANCH, SISKIYOU CO. FREE LIBRARY. Mattie Wilson, Custodian. Est. Sept. 24, 1915.

Total vols. 0. Ret'd 20. Cardholders 6.

School was closed Nov. 15 for the winter.

McCloud.

MCCLOUD CLUB LIBRARY AND BRANCH, SISKIYOU CO. FREE LIBRARY. Chas. Ford, in charge. Est. Sept. 10, 1906; branch est. Dec. 31, 1915. Annual income a. $150, rec'd from dues, etc. Fee 50 cts. per mo. 1 employee. Open to public daily, except Sundays, 1 to 5.30, 7 to 10 p.m. Reading and reference room free to public, but some books are free to members only. Located in bldg. furnished free of charge by McCloud River Lumber Co. 39 mags. and 8 newspapers rec'd regularly. Library trustees monthly meeting 18th.

Total vols. a. 1200.

Total vols. from co. 50.

No news items from Club Library rec'd.

McConaughy School Dist. (P. O. Etna).

MCCONAUGHY SCHOOL DIST. BRANCH, SISKIYOU CO. FREE LIBRARY. Vesta Nichols, Custodian. Est. Nov. 20, 1915.

Total vols. 12. Added 12 (3 special requests).

Macdoel School Dist. (P. O. and exp. Macdoel).

MACDOEL SCHOOL DIST. BRANCH, SISKIYOU CO. FREE LIBRARY. C. E. Davis, Custodian. Est. Sept. 29, 1915.

Total vols. 50. Added 32 special requests.

Meamber School Dist. (P. O. Fort Jones; no exp. office).

MEAMBER SCHOOL DIST. BRANCH, SISKIYOU CO. FREE LIBRARY. Myrta Wolford, Custodian. Est. Dec. 16, 1915.

Total vols. 7 special requests.

Moffat Creek School Dist. (P. O. Fort Jones; no exp. office).

MOFFAT CREEK SCHOOL DIST. BRANCH, SISKIYOU CO. FREE LIBRARY. Will Harris, Custodian. Est. Oct. 6, 1915.

Total vols. 26. Added 26 (24 special requests).

SISKIYOU CO.—Continued.

Mono (P. O. Yreka; no exp. office).

MONO BRANCH, SISKIYOU CO. FREE LIBRARY. Mrs H. Johnson, Custodian. Est. Dec. 7, 1915. Located in Mrs. Johnson's home.

Total vols. 21. Added 21 (2 special requests).

MONO SCHOOL DIST. BRANCH, SISKIYOU CO. FREE LIBRARY. Mrs E. McGinley, Custodian. Est. Sept. 28, 1915.

Total vols. 0. Added 15 special requests; ret'd 40. Circulation 72.

Mott School Dist. (P. O. Cantara; no exp. office).

MOTT SCHOOL DIST. BRANCH, SISKIYOU CO. FREE LIBRARY. Mrs A. Romey, Custodian. Est. Sept. 29, 1915.

Total vols. 27. Added 15 special requests.

Mt. Dome.

MT. DOME BRANCH, SISKIYOU CO. FREE LIBRARY. Mrs E. Pratt, Custodian. Est. Nov. 6, 1916. Open 8 to 9 a.m. Located in post office.

Total vols. 50. Added 50 (1 special request).

MT. DOME SCHOOL DIST. BRANCH, SISKIYOU CO. FREE LIBRARY. Jessie Gray, Custodian. Est. Sept. 25, 1915.

Total vols. 0. Added 2 special requests; ret'd 28.

Oak Bar (No exp. office).

OAK BAR BRANCH, SISKIYOU CO. FREE LIBRARY. Henry Barton, Custodian. Est. Nov. 6, 1915. Located in Barton's store.

Total vols. 50 special requests. Cardholders 21.

Oro Fino School Dist.

ORO FINO SCHOOL DIST. BRANCH, SISKIYOU CO. FREE LIBRARY.

No further information rec'd.

Quartz Valley School Dist. (P. O. Fort Jones; no exp. office).

QUARTZ VALLEY SCHOOL DIST. BRANCH, SISKIYOU CO. FREE LIBRARY. Harriet Cowan, Custodian. Est. Sept. 8, 1915.

Total vols. 66. Added 49 (30 special requests); ret'd 23. Cardholders 26.

Redd School Dist. (P. O. Ager).

REDD SCHOOL DIST. BRANCH, SISKIYOU CO. FREE LIBRARY. Alice Eastwood, Custodian. Est. Sept. 30, 1915.

Total vols. 51. Added 48 (28 special requests); ret'd 1. Cardholders 4.

SISKIYOU CO.—Continued.

Rocky Mountain School Dist.

ROCKY MOUNTAIN SCHOOL DIST. BRANCH, SISKIYOU CO. FREE LIBRARY.

No further information rec'd.

Rollin School Dist. (P. O. Sawyers Bar; no exp. office).

ROLLIN SCHOOL DIST. BRANCH, SISKIYOU CO. FREE LIBRARY. J. J. Sweeny, Custodian. Est. Oct. 6, 1915.

Total vols. 31 special requests. Cardholders 6.

Salmon River School Dist. (P. O. Cecilville).

SALMON RIVER SCHOOL DIST. BRANCH, SISKIYOU CO. FREE LIBRARY. Mrs H. Adams, Custodian. Est. Sept. 15, 1915.

Total vols. 58. Added 21 special requests; ret'd 7.

Sawyers Bar (No exp. office).

SAWYERS BAR BRANCH, SISKIYOU CO. FREE LIBRARY. Mrs E. Austen, Custodian. Est. Oct. 11, 1915. Located in Pioneer Hotel.

Total vols. 77. Added 77 (7 special requests); ret'd 22. Cardholders 67.

Scott River School Dist. (P. O. Scott River; no exp. office).

SCOTT RIVER SCHOOL DIST. BRANCH, SISKIYOU CO. FREE LIBRARY. Russel Brady, Custodian. Est. Dec. 8, 1915.

Total vols. 19 special requests.

Secret Spring School Dist. (P. O. and exp. Dorris).

SECRET SPRING SCHOOL DIST. BRANCH, SISKIYOU CO. FREE LIBRARY. C. Richardson, Custodian. Est. Nov. 16, 1915.

Total vols. 6 special requests.

Shady Dell School Dist. (P. O. and exp. Macdoel).

SHADY DELL SCHOOL DIST. BRANCH, SISKIYOU CO. FREE LIBRARY. Mrs J. Morris, Custodian. Est. Oct. 19, 1915.

Total vols. 30 special requests.

Shelvin Rock School Dist. (P. O. and exp. Hornbrook).

SHELVIN ROCK SCHOOL DIST. BRANCH, SISKIYOU CO. FREE LIBRARY. E. V. Sheffield, Custodian. Est. Dec. 8, 1915.

Total vols. 2 special requests.

Sisson.

A branch of the Siskiyou County Free Library has been requested by Sisson and is being prepared for.

SISKIYOU CO.—Continued.

Sisson—Continued.

SHASTA FOREST RESERVE LIBRARY. R. F. Hammatt, Forest Supervisor. S. B. Shaw, Lib'n. Est. May, 1907. Open to public daily 8 a.m. to 12 m., 1 to 5 p.m. Located in Forest Supervisor's office. 5 periodicals rec'd regularly.

Total vols. a. 350.

No news items rec'd.

Vineland School Dist. (P. O. and exp. Yreka).

VINELAND SCHOOL DIST. BRANCH, SISKIYOU CO. FREE LIBRARY. G. Wellons, Custodian. Est. Oct. 6, 1915.

Total vols. 29 special requests.

Weed.

MT. SHASTA FREE LIBRARY. M. L. Laybourn, Lib'n. Re-est. Jan. 1912. Open daily except Sun. 12 m. to 9 p.m. Located in basement of Mt. Shasta Church. 5 periodicals rec'd regularly.

Total vols. a. 200.

No additions reported.

Wheatfield School Dist. (P. O. and exp. Gazelle).

WHEATFIELD SCHOOL DIST. BRANCH, SISKIYOU CO. FREE LIBRARY. F. McClellan, Custodian. Est. Sept. 20, 1915.

Total vols. 79. Added 26 (6 special requests); ret'd 25. Cardholders 14.

Willow Creek School Dist. (P. O. and exp. Ager).

WILLOW CREEK SCHOOL DIST. BRANCH, SISKIYOU CO. FREE LIBRARY. J. Kelsey, Custodian. Est. Sept. 8, 1915.

Total vols. 2 special requests.

Yreka.

YREKA FREE PUBLIC LIBRARY AND *Branch, Siskiyou Co. Free Library.* Mrs Nettie Magoffey, Lib'n. Est. Mar. 21, 1910; as F. P. June 6, 1910. Annual income 1915–16, a. $651.89, library tax being 1m. on dollar. 2 employees, incl. janitor. Open to public daily, 1 to 5 and 7 to 10 p.m. Owns $8000 Carnegie building. 11 mags. (none for circulation) and 9 newspapers rec'd regularly. Library trustees monthly meeting first Tuesday.

Total vols. 1169. Added 320, by gift. Cardholders 500. Circulation 819.

Total vols. from co. 50. Cardholders 67.

The new Carnegie library building was formally opened on the evening of October 21.—Yreka *Journal*, O 27

SISKIYOU CO. free, law and teachers' libraries are the first listed under Siskiyou co.

SISKIYOU CO.—Continued.

Yreka—Continued.

SISKIYOU UNION HIGH SCHOOL LIBRARY, YREKA. E. L. Van Dellen, Prin. Est. 1894. 30 mags. and 4 newspapers rec'd regularly.

Total vols. a. 3300. Added 0. Teachers 8; pupils 118.

YREKA GRAMMAR SCHOOL BRANCH, SISKIYOU CO. FREE LIBRARY. E. Neilon, Custodian. Est. Sept. 30, 1915.

Total vols. 273. Added 286 special requests; ret'd 19. Cardholders 105.

SOLANO COUNTY.

(Eighteenth class.)

County seat, Fairfield.

Area, 911 sq. mi. Pop. 27,559.

Assessed valuation, $26,707,377 (taxable for county $23,285,651).

SOLANO CO. FREE LIBRARY, FAIRFIELD. Miss Clara B. Dills, Lib'n. Est. Apr. 6, 1914; work started Aug. 1, 1914. Annual income 1915–16: bal. $1499.60, $5358.28, library tax being .3m. (and .1m.) on dollar; salary $1800. 6 employees: 3 in office; 3 in branches. Headquarters in Armijo Union High School bldg. No. of branches 36; (without reading rooms) American Canyon School Dist., Benicia High School, Binghamton School Dist., Cement, Cement School Dist., Center School Dist., Collinsville School Dist., Cooper School Dist., Crescent Island School Dist., Crystal School Dist., Elmira School Dist., Fairfield School Dist., Gomer School Dist., Grant School Dist., Green Valley School Dist., Hunter School Dist., King School Dist., Lagoon School Dist., Maine Prairie School Dist., Montezuma School Dist., Oakdale School Dist., Olive School Dist., Owens School Dist., Pitts School Dist., Pleasant Valley School Dist., Rockville School Dist., Toland School Dist., Tolenas School Dist., Willow Spring School Dist., Wolfskill School Dist.; (with reading rooms) Benicia, Dixon, Fairfield-Suisun, Rio Vista, Vacaville Union High School Dist. Library, and Vallejo. 62 mags. and 5 newspapers rec'd regularly and distributed: 48 to office; 19 to branches.

Total vols. 5232. Added 1369: purchase 1315; gift 54. Discarded 2; rep'd 150. Total cardholders 1166. Added 103. Circulation 4813. Special request books 530. Circulation periodicals 344. Vols. borrowed from other lib's 124 (117 from State Library).

During the quarter, a branch was established at Tolenas School District.

Twenty-two visits were made to twenty branches.

SOLANO CO.—Continued.

Twenty-nine school districts have joined the county free library and are receiving service.

SOLANO CO. LAW LIBRARY, FAIRFIELD. Louise Morrill, Lib'n. Est. 1893. Annual income a. $500, received from $1 fee for filing papers in civil suits. 1 employee. Open to public daily except Sundays 9 a.m. to 4.30 p.m. Located in Courthouse. 12 periodicals rec'd regularly.

Total vols. 3265. Added 26.

SOLANO CO. TEACHERS' LIBRARY, FAIRFIELD. Dan H. White, Co. Supt. Income 1914–15, $66, from ½ of $2 fee for teachers' certificates. Open daily 9 a.m. to 5 p.m. 2 periodicals rec'd regularly.

Total vols. 508. Teachers 166. School districts: elem. 52; jt. elem. 2; high 6; jt. high 1. Total expended for books and apparatus for schools, 1914–15: elem. $1458.10; high $1887.71. Vols. in schools: elem. 38,751; high 6668.

American Canyon School Dist.

AMERICAN CANYON SCHOOL DIST. BRANCH, SOLANO CO. FREE LIBRARY. Miss Pearl Mason, Custodian. Est. Aug. 11, 1915.

Total vols. not reported.

Benicia.

BENICIA FREE PUBLIC LIBRARY *and Branch Solano Co. Free Library.* Miss May Houlahan, Lib'n. Est. as F. P. June 5, 1906; Branch est. Sept. 6, 1915. Annual income 1914–15, $388.27, library tax being .5m. on dollar. Open Tues., Thurs., Sat. and Sun. 2 to 5 p.m.; every evening except Sun., 7 to 9. Located in rooms in City Hall.

Total vols. a. 900. Cardholders a. 330.

No statistics rec'd.

Benicia has not joined the County Free Library.

BENICIA HIGH SCHOOL LIBRARY *and Branch, Solano Co. Free Library.* A. W. Miller, Prin. Est. 1897. Branch est. Dec. 1, 1914. 6 periodicals rec'd regularly.

Total vols. 600. Teachers 6; pupils 50.

Benicia High School has not joined the County Free Library.

Binghamton School Dist. (P. O. and exp. Dixon).

BINGHAMTON SCHOOL DIST. BRANCH, SOLANO CO. FREE LIBRARY. Viola Remington, Custodian. Est. Aug. 25, 1914.

Total vols. 57. Added 7 special requests.

Cement.

CEMENT BRANCH, SOLANO CO. FREE LIBRARY. Mr Kulenbeek, Custodian. Est. Feb. 5, 1915. Located in grocery store and open same hours.

SOLANO CO.—Continued.

Cement—Continued.

Total vols. 74. Added 75 (10 special requests); ret'd 1. Cardholders 11. Circulation 73.

CEMENT SCHOOL DIST. BRANCH, SOLANO CO. FREE LIBRARY. Blanche C. De Large, Custodian. Est. Nov. 23, 1914.

Total vols. 86. Added 46 (24 special requests); ret'd 4.

Center School Dist. (P. O. and exp. Vacaville).

CENTER SCHOOL DIST. BRANCH, SOLANO CO. FREE LIBRARY. Miss Helen C. Lynch, Custodian. Est. Aug. 25, 1914.

Total vols. 40 (25 special requests).

Collinsville.

COLLINSVILLE SCHOOL DIST. BRANCH, SOLANO CO. FREE LIBRARY. Mrs C. M. Bacon, Custodian. Est. Aug. 29, 1914.

Total vols. 0. Ret'd 52.

This Branch is to be discontinued.

Cooper School Dist. (P. O. and exp. Vacaville).

COOPER SCHOOL DIST. BRANCH, SOLANO CO. FREE LIBRARY. Mrs H. M. Stadfeld, Custodian. Est. Sept. 28, 1914.

Books are to be sent out soon for the second term.

Crescent Island School Dist. (P. O. Dutton's Landing; exp. Suisun).

CRESCENT ISLAND SCHOOL DIST. BRANCH, SOLANO CO. FREE LIBRARY. Mrs Ella F. Eldred, Custodian. Est. Aug. 18, 1914.

Total vols. 3; mags. 1; chart 1.

This Branch does not want many books but requests and returns reference books when needed.

Crystal School Dist. (P. O. and exp. Suisun).

CRYSTAL SCHOOL DIST. BRANCH, SOLANO CO. FREE LIBRARY. Jasper Finney, Custodian. Est. Aug. 12, 1914. 4 mags. rec'd regularly.

Total vols. 165. Added 131 (70 special requests); ret'd 1.

Dixon.

DIXON FREE PUBLIC LIBRARY. Est. Apr. 3, 1906. No trustees appointed.

DIXON UNION HIGH SCHOOL DISTRICT LIBRARY *and Branch, Solano Co. Free Library.* Miss Leta Hutchinson, Acting Lib'n. Est. July 1, 1911. Branch est. Sept. 6, 1915. Annual income 1915–16, $2500.79, library tax being .6m. on dollar.

SOLANO CO.—Continued.

Dixon—Continued.

2 employees. Open daily: week days 10 a.m. to 12 m., 1.30 to 5 and 7 to 9 p.m., Sundays 10 a.m. to 12 m. Owns $10,000 Carnegie bldg. 26 mags. and 4 newspapers rec'd regularly.

Total vols. 1998. Added 173: purchase 172; gift 1. Rep'd 155. Cardholders 777. Added 52. Circulation 2589: fiction 1648; juvenile 585; misc. 193; current mags. 163.

Dixon Union High School District has not joined the County Free Library.

DIXON UNION HIGH SCHOOL LIBRARY. Geo. L. Unnewehr, Prin. Est. 1892. 8 periodicals rec'd regularly.

Total vols. a. 600. Teachers 5; pupils 60.

No news items rec'd.

Elmira.

ELMIRA SCHOOL DIST. BRANCH, SOLANO CO. FREE LIBRARY. Cora E. Fraser, Custodian. Est. Feb. 20, 1914. 10 mags. rec'd regularly.

Total vols. 33. Added 5 (20 special requests).

Fairfield-Suisun.

FAIRFIELD–SUISUN BRANCH, SOLANO CO. FREE LIBRARY. Clara B. Dills, Custodian. Est. Sept. 1, 1914. Open week days 9 a.m. to 5 p.m. Located in courthouse. 44 mags. and 4 newspapers rec'd regularly.

Total vols. 1194. Added 320 (31 special requests); ret'd 341. Cardholders 744. Added 57. Circulation 3441: fiction 1992; juvenile 874; misc. 268; current mags. 307.

ARMIJO UNION HIGH SCHOOL LIBRARY *and Branch, Solano Co. Free Library.* W. M. Mackay, Prin. Est. 1891. Branch est. Sept. 1, 1915. 18 mags. and 2 newspapers rec'd regularly.

Total vols. 1200. Added 20, by purchase. Teachers 8; pupils 130.

FAIRFIELD SCHOOL DIST. BRANCH, SOLANO CO. FREE LIBRARY. A. T. Smith, Custodian. Est. Jan. 19, 1915.

Total vols. 124. Added 49 (20 special requests); ret'd 3.

SOLANO CO. free, law and teachers' libraries are the first listed under Solano co.

Gomer School Dist. (P. O. and exp. Suisun).

GOMER SCHOOL DIST. BRANCH, SOLANO CO. FREE LIBRARY. Anina Torp, Custodian. Est. Aug. 20, 1914.

Total vols. 32. Added 32 (10 special requests); ret'd 4.

SOLANO CO.—Continued.

Grant School Dist. (P. O. and exp. Dixon).

GRANT SCHOOL DIST. BRANCH, SOLANO CO. FREE LIBRARY. Mrs Isabel Dunnagan, Custodian. Est. Sept. 30, 1914. 1 mag. rec'd regularly.

Total vols. 140. Added 43 special requests.

Green Valley School Dist. (P. O. and exp. Cordelia).

GREEN VALLEY SCHOOL DIST. BRANCH, SOLANO CO. FREE LIBRARY. Mrs S. J. Weeks, Custodian. Est. Aug. 12, 1915.

Total vols. 32. Added 32 (20 special requests).

Hunter School Dist. (P. O. and exp. Vallejo).

HUNTER SCHOOL DIST. BRANCH, SOLANO CO. FREE LIBRARY. Miss Anita Mullaby, Custodian. Est. July 31, 1915.

Total vols. 14. Added 3 special requests.

King School Dist. (P. O. and exp. Dixon).

KING SCHOOL DIST. BRANCH, SOLANO CO. FREE LIBRARY. Miss Bertha A. Etzel, Custodian. Est. Aug. 20, 1914.

Total vols. 2. Added 8 special requests; ret'd 6.

Lagoon School Dist. (P. O. and exp. Vacaville).

LAGOON SCHOOL DIST. BRANCH, SOLANO CO. FREE LIBRARY. Mrs Levinia Hill, Custodian. Est. Aug. 18, 1914. 4 mags. rec'd regularly.

Total vols. 96. Added 51 (25 special requests); ret'd 1.

Maine Prairie School Dist. (P. O. and exp. Dixon).

MAINE PRAIRIE SCHOOL DIST. BRANCH, SOLANO CO. FREE LIBRARY. Miss Emily Rothlin, Custodian. Est. Aug. 17, 1915.

Total vols. 171. Added 13 (12 special requests); ret'd 4.

Montezuma School Dist. (P. O. and exp. Rio Vista).

MONTEZUMA SCHOOL DIST. BRANCH, SOLANO CO. FREE LIBRARY. Agnes A. Barry, Custodian. Est. Aug. 15, 1914.

Total vols. 60. Added 47 (20 special requests).

Oakdale School Dist. (P. O. and exp. Vacaville).

OAKDALE SCHOOL DIST. BRANCH, SOLANO CO. FREE LIBRARY. Miss Alta McQuade, Custodian. Est. July 2, 1915.

Books are to be sent out soon.

SOLANO CO.—Continued.

Olive School Dist. (P. O. and exp. Winters).

OLIVE SCHOOL DIST. BRANCH, SOLANO CO. FREE LIBRARY. Miss Myrtle Wolfskill, Custodian. Est. Sept. 5, 1914.

Total vols. 46. Added 7 special requests; ret'd 1.

Owens School Dist. (P. O. and exp. Elmira).

OWENS SCHOOL DIST. BRANCH, SOLANO CO. FREE LIBRARY. Miss Marie McCormack, Custodian. Est. Aug. 2, 1915.

Books will be sent out soon.

Pitts School Dist. (P. O. and exp. Dixon).

PITTS SCHOOL DIST. BRANCH, SOLANO CO. FREE LIBRARY. Mrs M. B. Wilson, Custodian. Est. Aug. 10, 1914.

Total vols. 65. Added 11 special requests.

Pleasant Valley School Dist. (P. O. and exp. Winters).

PLEASANT VALLEY SCHOOL DIST. BRANCH, SOLANO CO. FREE LIBRARY. Miss Maybell S. Eager, Custodian. Est. Aug. 14, 1915. 5 newspapers rec'd.

Total vols. 253. Added 41 (30 special requests); ret'd 1.

Rio Vista.

RIO VISTA BRANCH, SOLANO CO. FREE LIBRARY. Haidee Bailey, Custodian. Est. Oct. 23, 1914. Reading room open week days 2.30 to 5.30 and 7 to 9 p.m. Located in Hotel Rio Vista bldg. 12 mags. rec'd regularly.

Total vols. 589. Added 79 (20 special requests). Cardholders 411. Added 46. Circulation 1299: fiction 760; juvenile 479; misc. 63; current mags. 37.

RIO VISTA JOINT UNION HIGH SCHOOL LIBRARY *and Branch Solano Co. Free Library.* Frank B. Smith, Prin. Est. Sept. 1912. Branch est. Oct. 23, 1914. 2 periodicals rec'd regularly.

Total vols. a. 60. Teachers 2; pupils 30.

No news items rec'd.

Rockville School Dist. (P. O. and exp. Suisun).

ROCKVILLE SCHOOL DIST. BRANCH, SOLANO CO. FREE LIBRARY. Mrs Mary Bauman, Custodian. Est. Aug. 17, 1914.

Total vols. 81. Added 40 special requests; ret'd 6.

Suisun.

SUISUN FREE PUBLIC LIBRARY. Mrs Ed Dinkelspiel, Sec. Lib'y Trustees. Est. as F. P. May 8, 1906.

See also Fairfield-Suisun.

SOLANO CO.—Continued.

Toland School Dist. (P. O. and exp. Rio Vista).

TOLAND SCHOOL DIST. BRANCH, SOLANO CO. FREE LIBRARY. Miss Etolia H. Hordorn, Custodian. Est. Aug. 13, 1914.

Total vols. 32. Added 1 special request; ret'd 2.

Tolenas School Dist. (P. O. and exp. Fairfield).

TOLENAS SCHOOL DIST. BRANCH, SOLANO CO. FREE LIBRARY. Miss Elizabeth T. Lynch, Custodian. Est. Oct. 1, 1915.

Total vols. 49 (30 special requests).

Vacaville.

VACAVILLE FREE PUBLIC LIBRARY. Est. June 21, 1905.

No books as yet.

VACAVILLE UNION HIGH SCHOOL LIBRARY DISTRICT LIBRARY *and Branch, Solano Co. Free Library.* Miss Nan Reese, Lib'n. Est. as Free Library, Feb. 15, 1912; as High School Library District Library, Nov. 5, 1912; Branch est. Sept. 1, 1914. Annual income 1915–16, $3500, library tax being 1.5m. on dollar. 2 employees, incl. janitor. Open daily week days 12 m. to 9 p.m.; Sun. 2 to 6 p.m. Owns $12,500 Carnegie bldg. 24 mags. (all for circulation) and 6 newspapers rec'd regularly. Library trustees monthly meeting first Wednesday.

Total vols. 1108. Added 34: purchase 29; gift 5. Cardholders 240. Circulation 2234: fiction 1503; juvenile 660; misc. 71.

Total vols. from Co. 365. Added 11 special requests.

Vacaville Union High School Library District has not joined the County Free Library.

‖VACAVILLE UNION HIGH SCHOOL LIBRARY. E. W. Stoddard, Prin. Est. 1893. 9 mags. and 1 newspaper rec'd regularly.

Total vols. 1828. Added 15, by purchase. Teachers 6; pupils 85.

Vallejo.

§VALLEJO [FREE] PUBLIC LIBRARY. *and Branch Solano Co. Free Library.* Miss L. Gertrude Doyle, Libn. Est. 1883; as F. P. 1884; Branch est. Sept. 6, 1915. Annual income 1915–16, $4255, library tax being .7m. on dollar. 4 employees, incl. janitor. Open to public daily except holidays; week days 10 a.m. to 9 p.m.; Sundays 1 to 5 p.m. Owns $30,000 Carnegie bldg. 61 mags. (16 for circulation) and 18 newspapers rec'd regularly. Library trustees monthly meeting first Wednesday.

Total vols. 11,777. Added 184: purchase 172; gift 12. Rep'd a. 850; lost 2.

SOLANO CO.—Continued.

Vallejo—Continued.

Cardholders 2537. Added 151; renewed 105. Circulation 14,489; fiction 8325; juvenile 3223; misc. 1060. Vols. borrowed from other lib's 10.

Total vols. from Co. 2 special requests.

VALLEJO HIGH SCHOOL LIBRARY. Carl H. Nielsen, Prin. Est. 1870. 4 mags. rec'd regularly.

Total vols. a. 1378. Teachers 10; pupils 220.

No news items rec'd.

Willow Spring School Dist. (P. O. and exp. Bird's Landing).

WILLOW SPRING SCHOOL DIST. BRANCH, SOLANO CO. FREE LIBRARY. Vira Parker, Custodian. Est. Nov. 14, 1914.

Total vols. 98. Added 31 (20 special requests); ret'd 28.

Wolfskill School Dist. (P. O. and exp. Winters).

WOLFSKILL SCHOOL DIST. BRANCH, SOLANO CO. FREE LIBRARY. Mrs Bertha Young, Custodian. Est. Oct. 17, 1914.

Total vols. 106. Added 35 (10 special requests); ret'd 6.

SONOMA COUNTY.

(Tenth class.)

County seat, Santa Rosa.

Area, 1540 sq. mi. Pop. 48,394.

Assessed valuation, $41,677,089 (taxable for county $37,270,215).

SONOMA CO. LAW LIBRARY, SANTA ROSA. W. W. Felt, Co. Clerk, in charge. Est. 1891. Annual income a. $700, rec'd from $1 fee for filing papers in civil suits. No paid employees. Located in Courthouse. Library trustees meet at call of president.

Total vols. a. 3300.

No additions reported.

SONOMA CO. TEACHERS' LIBRARY, SANTA ROSA. Florence M. Barnes, Co. Supt. Est. 1875. Income 1914–15, $133, from ½ of $2 fee for teachers' certificates. Open Mon. to Fri. 9 a.m. to 5 p.m., Sat. 9 a.m. to 12 m. 6 periodicals rec'd regularly.

Total vols. 2200. Teachers 330. School districts: elem. 146; jt. elem. 1; high 7; jt. high 0. Total expended for books and apparatus for schools, 1914–15: elem. $3389.69; high $5686.31. Vols. in schools: elem. 154,817; high 8178.

SONOMA CO.—Continued.

Camp Meeker.

CAMP MEEKER FREE LIBRARY. Miss Helen M. Smith, Lib'n. Est. May 1, 1910. Supported by donations. 1 employee. Open to public daily except Sundays 12 m. to 3 p.m. Owns $500 bldg., the gift of M. C. Meeker. 1 newspaper rec'd regularly.

Total vols. 1545. Added 9, by gift. Circulation 363.

Cloverdale.

CLOVERDALE FREE PUBLIC LIBRARY. Gertrude F. Gale, in charge. Est. Mar. 1910; opened by Women's Improvement Club, Sept. 3, 1913; est. as F. P. Dec. 6, 1913. Annual income 1914–15, $165, rec'd from taxation. 1 employee. Open to the public daily except Sun. 2 to 5 and 7 to 9 p.m. 10 mags. (all for circulation) and 6 newspapers rec'd regularly. Located in loaned bldg. Library trustees monthly meeting last Tuesday.

Total vols. 1451. Added 7, by gift. Rep'd 10. Cardholders 268. Added 29. Circulation 870: fiction 507; juvenile 241; misc. 24; current mags. 98.

CLOVERDALE UNION HIGH SCHOOL LIBRARY. F. A. White, Prin. Est. 1892. 3 periodicals rec'd regularly.

Total vols. a. 642. Teachers 3; pupils 35.

No news items rec'd.

Cotati.

COTATI FREE LIBRARY. Martha Christensen, Lib'n. Est. Dec. 9, 1912. Income from membership dues of $1, and subscriptions. No paid employees. Open Thurs. 11 a.m. to 5 p.m., Fri. 7 to 8.30 p.m. Located in room in Ladies' Improvement Club Hall. 15 periodicals rec'd regularly.

Total vols. a. 1679. Cardholders a. 41.

No statistics rec'd.

Eldridge.

*SONOMA STATE HOME LIBRARY. Wm. J. G. Dawson, Med. Supt. Mrs Mabel Asmann, in charge. Est. 1906. $15 a month allowed for books. 1 employee. Open daily. Located in club rooms. 3 mags. and 3 newspapers rec'd regularly.

Total vols. 971. Added 66, by purchase. Total in Home, a. 1148.

Graton.

GRATON W. C. T. U. LIBRARY. Mrs H. B. Churchman, in charge. Est. Dec. 1911. Supported by subscriptions. 1 employee. Open Mon. and Fri., afternoon and evening; reading room open all day. Located in Graton electric depot. 3 newspapers rec'd regularly.

Total vols. a. 1178.

No news items rec'd.

SONOMA CO.—Continued.

Healdsburg.

HEALDSBURG CARNEGIE [FREE] PUBLIC LIBRARY. Miss Zoe Bates, Lib'n. Est. 1888; as F. P. 1898. Annual income 1914–15, $1038.62, library tax being .95m. on dollar. 2 employees, incl. janitor. Open to public daily except Sundays and legal holidays 2 to 5 and 7 to 9 p.m. Owns $10,000 Carnegie bldg. 55 mags. (all for circulation after two months) and 12 newspapers rec'd regularly. Library trustees monthly meeting last Friday.

Total vols. 4749. Added 76, by purchase. Discarded 57; rep'd 95. Cardholders 1973. Added 88; renewed 80; expired 37; surrendered 12. Circulation 3769: fiction 1656; juvenile 603; misc. 497; bound mags. 84; current mags. 929.

HEALDSBURG HIGH SCHOOL LIBRARY. C. H. Hinchey, Prin. Est. 1888.

Total vols. a. 1200. Teachers 6; pupils 135.

No news items rec'd.

Occidental.

OCCIDENTAL FREE LIBRARY. Miss Olive Chick, Custodian. Est. Dec. 1, 1913. Income from subscriptions. Open daily 3 hrs. Located in post office bldg.

Total vols. 250.

Petaluma.

§PETALUMA [FREE] PUBLIC LIBRARY. Miss Sara Frances Cassidy, Lib'n. Est. 1876; as F. P. 1878. Annual income 1915–16, $3350, rec'd from taxation, being .4m. on dollar. 3 employees, incl. janitor. Open to public week days from 1 to 9 p.m. A $1 deposit is required for each borrower card issued. Owns $16,500 Carnegie bldg. 81 mags. and 18 newspapers rec'd regularly. Library trustees monthly meeting first Monday.

Total vols. 11,134. Added 105: purchase 101; gift 4. Discarded 56. Cardholders 1347. Added 65; surrendered 35. Vols. borrowed from other lib's 1. Vols. loaned to other lib's 1.

PETALUMA HIGH SCHOOL LIBRARY, W. O. Smith, Prin. Est. 1873. 4 periodicals rec'd regularly.

Total vols. a. 1100. Teachers 11; pupils 250.

No news items rec'd.

Santa Rosa.

‡§SANTA ROSA FREE PUBLIC LIBRARY. Miss Margaret Adelle Barnett, Lib'n. Est. 1869; as F. P. 1884. Annual income 1915–16, a. $6500, library tax being 1m. on dollar. 1 branch; 4 deposit stations. 5 employees, incl. janitor. Open to public daily except legal holidays; 10 a.m. to 9

SONOMA CO.—Continued.

Santa Rosa—Continued.

p.m. Owns $25,000 Carnegie building. 88 mags. (32 for circulation) and 14 newspapers rec'd regularly. Library trustees monthly meeting second Monday.

Total vols. 23,028. Added 539: purchase 531; gift 7; binding 1. Cardholders 3643. Added 172; surrendered 7. Circulation 18,741: fiction 10,015; juvenile 3334; misc. 3890; current mags. 1502.

The Santa Rosa High School Library has been taken over by the Public Library as a branch. The High School librarian, Mrs Yost, is in charge. The library consists of about 3000 volumes and 85 Public Library books are being used.

The five grammar schools, Company E, Baptist Sunday School and the Detention Home all have collections of books ranging from 10 to 75 volumes, which may be exchanged at any time.

Burbank School Branch, Santa Rosa Public Library. Located Ellis st., corner S. A.

Detention Home Branch, Santa Rosa Public Library. Located 816 Beaver st.

Fremont Grammar School Branch, Santa Rosa Public Library. Located Fourth st. corner North.

Lincoln School Branch, Santa Rosa Public Library. Located Davis st. corner Eighth.

Roseland School Branch, Santa Rosa Public Library. Located Sebastopol ave.

Santa Rosa High School Library and Branch, Santa Rosa Public Library. DeWitt Montgomery, Prin. Est. 1876. 1 employee. 12 mags. and 2 newspapers rec'd regularly.

Total vols. a. 2800. Teachers 23; pupils 640. Circulation 3686: fiction 340; juvenile 298; misc. 2918; current mags. 130.

Sonoma Co. law and teachers' libraries are the first listed under Sonoma co.

South Park School Branch, Santa Rosa Public Library. Located Ware st., corner Santa Rosa ave.

Ursuline College Library. Sister M. Angela, Supt. Est. 1880. 8 mags. and 9 newspapers rec'd regularly.

Total vols. a. 2450. Teachers 10; pupils 80.

No news items rec'd.

SONOMA CO.—Continued.

Sebastopol.

Sebastopol Free Public Library. Mrs Louise Ewing, Lib'n. Est. July 24, 1911; as F. P. Nov. 15, 1911. Annual income 1915–16, $900, library tax being .5m. on dollar. 1 employee. Open to public every day except Sundays, 2 to 5 and 7 to 9 p.m. Rents room $25 per mo. 17 mags. and 9 newspapers rec'd regularly. Library trustees monthly meeting first Wednesday at 7:30 p.m.

Total vols. 1913. Added 59. Lost 1. Cardholders 682. Renewed 41; surrendered 33. Circulation 2253: fiction 2253; juvenile 421.

Sebastopol has been granted $7500 by the Carnegie Corporation for a library building.—Santa Rosa *Press-Democrat*, N 3

Analy Union High School Library. C. E. Van Deventer, Prin. Est. 1908. 8 mags. and 1 newspaper rec'd regularly.

Total vols. a. 880. Teachers 8; pupils 183.

No news items rec'd.

Sonoma.

Sonoma [Free] Public Library, Miss Kate I. McDonell, Lib'n. Est. Oct. 1903; as F. P. Aug. 5, 1909. Annual income 1914–15, $600, library tax being 1m. on dollar. 2 employees, incl. janitor. Open to public daily, except Sundays and holidays, 2 to 4.30 and 7 to 8.30 p.m. Owns $6000 Carnegie bldg. 35 mags. (all for circulation) and 5 newspapers rec'd regularly. Library trustees monthly meeting second Wednesday.

Total vols. a. 2365. Cardholders a. 519.

No statistics rec'd.

Sonoma Valley Union High School Library. Maurice H. Rowell, Prin. Est. 1891. 10 mags. rec'd regularly.

Total vols. a. 410. Teachers 4; pupils 62.

No news items rec'd.

STANISLAUS COUNTY.

(Twenty-fifth class.)

County seat, Modesto.

Area, 1486 sq. mi. Pop. 22,522.

Assessed valuation, $33,193,980 (taxable for county $29,155,600).

Stanislaus Co. Free Library, Modesto. Miss Cornelia D. Provines, Lib'n. Est. Aug. 14, 1911; work started Jan. 1, 1912. Annual income for 1915–16: bal. $3587: $7288, library tax being .25m. on dollar; salary $1500; $302.90 from county teachers' library fund. 24 employees: 2

STANISLAUS CO.—Continued.

in office; 22 in branches. Headquarters Modesto Public Library. 23 branches, as follows: (without reading rooms) Crows Landing, Fairacres, Hickman, Hughson, Keyes, La Grange, Modesto in County Jail, Montpellier, Mountain View, Ransom, Tegner; (with reading rooms) Ceres, Claus, Denair, Empire, Modesto in Coffee Club, Newman, Oakdale, Patterson, Riverbank, Salida, Thalheim, Waterford. 154 mags. and 9 newspapers rec'd regularly; all distributed to branches.

Total vols. 12,589. Added 457: purchase 431; gift 26. Discarded 61; reb'd 7. Cardholders 4563. Added 382; cancelled 107. Circulation (books) 16,471: (periodicals) 946. Special request books 528. Vols. borrowed from other lib's 120 (119 from State Library). Vols. loaned to other lib's 2.

During the quarter 26 visits were made to 14 branches.

During the quarter the county librarian delivered the following addresses: Oct. 7, Claus W. I. C.—Rudyard Kipling: his prose and poetry; Nov. 3, Sylvan Club—Poetry of James Whitcomb Riley; Nov. 5, Keyes W. I. C.—Rudyard Kipling: his prose and poetry; Nov. 15, Hughson Parent-Teachers' Association — Children's reading; Dec. 3, Patterson School and Home Association—Poetry; Dec. 6, Modesto W. I. C.—Children's reading.

STANISLAUS CO. JAIL BRANCH, STANISLAUS CO. FREE LIBRARY, MODESTO. J. W. Webb, Custodian. Est. Aug. 19, 1912. Located in county jail.

Total vols. 20.

STANISLAUS CO. LAW LIBRARY, MODESTO. J. W. Hawkins, Lib'n. Income rec'd from $1 fee for filing papers in civil suits. No paid employees. Open 9 a.m. to 5 p.m. Located in Courthouse. No periodicals rec'd regularly.

Total vols. a. 2160. Added 160.

STANISLAUS CO. TEACHERS' LIBRARY, MODESTO. Frank Bacon, Co. Supt. Est. 1889; turned over books to Stanislaus Co. Free Library, Nov. 25, 1914. Income 1914–15, $99, from ½ of $2 fee for teachers' certificates. Open Mon. and Sat. Located in courthouse. 6 periodicals rec'd regularly.

Teachers 270. School districts: elem. 66; jt. elem. 7; high 8; jt. high 2. Total expended for books and apparatus for schools, 1914–15: elem. $2649.60; high $290.33. Vols. in schools: elem. 46,841; high 7510.

Ceres.

CERES BRANCH, STANISLAUS CO. FREE LIBRARY. Mrs A. E. Ulch, Custodian.

STANISLAUS CO.—Continued.

Ceres—Continued.

Est. as Lib. Assoc. Library Dec. 1909; as Branch Mar. 4. 1912. Reading room open Wed. and Sat. 3 to 5 p.m.; Mon., Wed. and Fri. 7 to 9 p.m. Located in Mrs Ulch's residence. 8 mags. and 1 newspaper rec'd regularly.

Total vols. 1068. Added 76 (47 special requests); ret'd 20. Cardholders 505. Added 42; cancelled 19. Circulation 1612: fiction 1060; juvenile 452; current mags. 100.

CERES HIGH SCHOOL LIBRARY. J. P. Ratzell, Prin. Est. 1908. 6 periodicals rec'd regularly.

Total vols. a. 432. Teachers 4; pupils a. 65.

No news items rec'd.

Claus (P. O. and exp. Modesto).

CLAUS BRANCH, STANISLAUS CO. FREE LIBRARY. Mrs H. C. Rowell, Custodian. Est. Sept. 29, 1913. Reading room open Wed. and Sat. 3 to 5 p.m. Located in Mrs Rowell's home. 8 mags. and 1 newspaper rec'd regularly.

Total vols. 219. Added 71 (37 special requests); ret'd 83. Cardholders 58. Circulation 223: fiction 97; juvenile 58; current mags. 68.

Crow's Landing.

CROW'S LANDING BRANCH, STANISLAUS CO. FREE LIBRARY. Mrs E. L. Barnes, Custodian. Est. May 17, 1912. Open Wed. and Sat. 3 to 5 p.m. Located in schoolhouse. 8 mags. and 1 newspaper rec'd regularly.

Total vols. 261. Added 12 (2 special requests). Cardholders 93. Circulation 163: fiction 112; juvenile 38; current mags. 13.

Denair.

DENAIR BRANCH, STANISLAUS CO. FREE LIBRARY. Mrs Harriet Topping, Custodian. Est. Jan. 23, 1913. Reading room open Mon., Tues. and Wed. 3 to 5 p.m.; Thurs., 7 to 9 p.m.; Sat. 3 to 5 and 7 to 9 p.m. Located in Denair bldg. 8 mags. and 1 newspaper rec'd regularly.

Total vols. 552. Added 73 (50 special requests); ret'd 24. Cardholders 220. Added 28; cancelled 10. Circulation 1105: fiction 611; juvenile 444; current mags. 50.

DENAIR HIGH SCHOOL LIBRARY. L. J. Knapp, Prin. Est. Sept. 1912. 3 mags. and 1 newspaper rec'd regularly.

Total vols. a. 150. Teachers 4; pupils 45.

No news items rec'd.

STANISLAUS CO.—Continued.

Empire.

EMPIRE BRANCH, STANISLAUS CO. FREE LIBRARY. Mrs A. M. Bechtel, Custodian. Est. March 20, 1914. Reading room open Mon., Wed., Fri. 2 to 4 p.m. and Tues., Thurs. and Sat. 6.30 to 8.30 p.m. Located in Bechtel's home. 8 mags. and 1 newspaper rec'd regularly.

Total vols. 338. Added 58 special requests; ret'd 1. Cardholders 141. Added 23; cancelled 4. Circulation 603: fiction 459; juvenile 72; current mags. 72.

Fairacres (P. O. and exp. Hughson, R.F.D. No. 1).

FAIRACRES BRANCH, STANISLAUS CO. FREE LIBRARY. Mrs Effie Zimmer, Custodian. Est. April 19, 1915. Open daily. Located in custodian's home. 8 mags. and 1 newspaper rec'd regularly.

Total vols. 138. Added 60; ret'd 33. Cardholders 28. Added 15; cancelled 12. Circulation 250: fiction 220; current mags. 30.

Hickman.

HICKMAN BRANCH, STANISLAUS CO. FREE LIBRARY. R. W. Rutter, Custodian. Est. Sept. 4, 1913. Open daily, 8 a.m. to 6 p.m. Located in Nightingal's store. 8 mags. and 1 newspaper rec'd regularly.

Total vols. 186. Added 62; ret'd 115. Cardholders 72. Added 7. Circulation 159: fiction 125; juvenile 24; current mags. 10.

Hughson.

HUGHSON BRANCH, STANISLAUS CO. FREE LIBRARY. H. P. Algar, Custodian. Est. Mar. 19, 1912. Open Tues. and Fri. 8 a.m. to 6 p.m. Located in drug store. 8 mags. and 1 newspaper rec'd regularly.

Total vols. 373. Added 39 (27 special requests). Cardholders 320. Added 11. Circulation 941: fiction 941.

HUGHSON UNION HIGH SCHOOL LIBRARY. James E. Webb, Prin. Est. Aug. 15, 1910. 10 mags. and 2 newspapers rec'd regularly.

Total vols. 517. Teachers 6; pupils 61.

No news items rec'd.

Keyes.

KEYES BRANCH, STANISLAUS CO. FREE LIBRARY. E. M. Rhinehardt, Custodian. Est. Aug. 22, 1912. Open daily 8 a.m. to 6 p.m. Located in Rhinehardt's store. 8 mags. and 1 newspaper rec'd regularly.

Total vols. 119. Added 76 (12 special requests); ret'd 109. Cardholders 103. Added 15. Circulation 293: fiction 236; juvenile 29; current mags. 28.

STANISLAUS CO.—Continued.

La Grange (No exp. office).

LA GRANGE BRANCH, STANISLAUS CO. FREE LIBRARY. Mrs G. H. Bates, Custodian. Est. July 8, 1915. Open daily 8 a.m. to 6 p.m. Located in Hammond & Bates' store. 8 mags. and 1 newspaper rec'd regularly.

Total vols. 115. Added 9. Cardholders 88. Added 16. Circulation 329: fiction 182; juvenile 89; current mags. 48.

Modesto.

§MODESTO [FREE] PUBLIC LIBRARY. Miss Cornelia D. Provines, Lib'n. Est. 1905; as F. P. Sept. 4, 1907. Annual income 1915–16, $6000, library tax being 1m. on dollar. 4 employees, incl. janitor. Open to public daily except holidays: week days 9 a.m. to 6 p.m. and 7 to 9 p.m.; Sun., except during July, August and September, 2 to 5 p.m. Owns $25,000 Oramil McHenry memorial library bldg. 85 mags. (80 for circulation) and 13 newspapers rec'd regularly. Library trustees monthly meeting first Monday 7.30 p.m.

Total vols. 7005. Added 550: purchase 544; gift 6. Discarded 61. Cardholders 3422. Added 235; expired 17. Circulation 15,224: fiction 7208; juvenile 4540; misc. 2171; current mags. 1305. Vols. borrowed from other lib's 119. Vols. loaned to other lib's 6.

COFFEE CLUB BRANCH, STANISLAUS CO. FREE LIBRARY. Mrs Ora McDermont, Custodian. Est. Feb. 20, 1914. Open daily. Books used in club rooms only. Located in Coffee Club reading rooms, one for men, one for women.

Total vols. 49.

MODESTO HIGH SCHOOL LIBRARY. J. C. Templeton, Prin. Est. 1900. 29 periodicals rec'd regularly.

Total vols. a. 2276. Teachers 10; pupils 215.

No news items rec'd.

STANISLAUS CO. free, jail, law and teachers' libraries are the first listed under Stanislaus co.

Montpellier.

MONTPELLIER BRANCH, STANISLAUS CO. FREE LIBRARY. Mrs Lillian Ogden, Custodian. Est. Sept. 29, 1914. Located in Mrs Ogden's home and open daily all day. 8 mags. and 1 newspaper rec'd regularly.

Total vols. 207. Added 52 special requests; ret'd 1. Cardholders 35. Added 10. Circulation 254: fiction 117; juvenile 53; current mags. 84.

STANISLAUS CO.—Continued.

Mountain View (P. O. and exp. Crows Landing).

MOUNTAIN VIEW BRANCH, STANISLAUS CO. FREE LIBRARY. Mrs B. L. Hayden, Custodian. Est. Feb. 21, 1914. Open 9 a.m. to 4 p.m. Located in schoolhouse. 8 mags. and 1 newspaper rec'd regularly.

Total vols. 528. Added 63 (53 special requests); ret'd 5. Cardholders 123. Added 18; cancelled 6. Circulation 442: fiction 365; current mags. 77.

Newman.

NEWMAN BRANCH, STANISLAUS CO. FREE LIBRARY. Miss Helen Lynch, Custodian. Est. Feb. 9, 1912. Reading room open daily except Sun. 9 a.m. to 9 p.m.; for exchange of books 9 a.m. to 12 m., 2 to 5 and 7 to 9 p.m. An $8000 Carnegie library building is being planned. Located in library maintained by Woman's Improvement Club. 8 mags. and 1 newspaper rec'd regularly.

Total vols. 489. Added 53 (28 special requests); ret'd 46. Cardholders 403. Added 10; cancelled 3. Circulation 1430: fiction 1269; juvenile 129; current mags. 32.

The plans for the Carnegie library building are to be awarded in accordance with the suggestions from the Carnegie Corporation.—Stockton *Record*, D 30

NEWMAN FREE LIBRARY. Miss Helen Lynch, Custodian. Est. 1908. Income from contributions and from Woman's Imp. Club. 1 employee. Open to public daily except Sun. and holidays 9 a.m. to 12 m., 2 to 5 and 7 to 8 p.m. Rents room, $12.50 per mo. 10 mags. and 5 newspapers rec'd regularly. Library trustees monthly meeting first Friday.

Total vols. 765. Added 50, by purchase. Cardholders 357.

ORESTIMBA UNION HIGH SCHOOL LIBRARY. E. P. Halley, Prin. Est. 1906. 10 periodicals rec'd regularly.

Total vols. a. 801. Teachers 6; pupils 66.

No news items rec'd.

Oakdale.

OAKDALE BRANCH, STANISLAUS CO. FREE LIBRARY. Miss Lucia Hoisholt, Custodian. Est. Mar. 12, 1912; as regular branch Dec. 5, 1912. Reading room open Tues., Thurs. and Sat. 3 to 5 p.m.; Mon., Wed. and Fri. 7 to 9 p.m. Located in Hubble bldg. 8 mags. and 1 newspaper rec'd regularly.

Total vols. 940. Added 49 special requests; ret'd 31. Cardholders 789. Added 64. Circulation 2170: fiction 1779; juvenile 391.

STANISLAUS CO.—Continued.

Oakdale—Continued.

An application has been made by the county librarian for a $7000 Carnegie library building for Oakdale. The Woman's Improvement Club has agreed to provide the site.—Oakdale *Leader*, N 12

OAKDALE UNION HIGH SCHOOL LIBRARY. P. B. Westerman, Prin. Est. 1892. 8 mags. rec'd regularly.

Total vols. 1200. Added 4, by purchase. Teachers 8; pupils 116.

Patterson.

PATTERSON BRANCH, STANISLAUS CO. FREE LIBRARY. Mrs E. L. Fink, Custodian. Est. Feb. 10, 1912. Reading room open Mon., Tues., Wed. and Thurs. 4 to 6 p.m.; Fri. 3.30 to 5.30 p.m. Located in Plaza bldg. 8 mags. and 1 newspaper rec'd regularly.

Total vols. 809. Added 45 (33 special requests); ret'd 50. Cardholders 554. Added 52; cancelled 4. Circulation 1860: fiction 960; juvenile 900.

PATTERSON UNION HIGH SCHOOL LIBRARY. V. Smith, Prin. Est. Apr. 1913.

Total vols. a. 200. Teachers 3; pupils 45.

No news items rec'd.

Ransom (P. O. and exp. Modesto, R. 5).

RANSOM BRANCH, STANISLAUS CO. FREE LIBRARY, Miss Laura Tucker, Custodian. Est. March 21, 1913. Open daily. Located in the schoolhouse. 8 mags. and 1 newspaper rec'd regularly.

Total vols. 233. Added 27 (5 special requests); ret'd 14. Cardholders 137. Added 8. Circulation 287: fiction 267; current mags. 20.

Riverbank.

RIVERBANK BRANCH, STANISLAUS CO. FREE LIBRARY. Mrs H. K. Hadley, Custodian. Est. June 3, 1912. Reading room open daily, 8 a.m. to 9 p.m. Located in the Mission shop. 8 mags. and 1 newspaper rec'd regularly.

Total vols. 742. Added 39 (26 special requests); ret'd 57. Cardholders 505. Added 37; cancelled 25. Circulation 2322: fiction 1203; juvenile 1119.

Salida.

SALIDA BRANCH, STANISLAUS CO. FREE LIBRARY. Mrs Etta Capps, Custodian. Est. Aug. 1, 1913. Reading room open Tues., Wed., Thurs. and Fri. 2 to 4 p.m. Located in Curtis Hotel. 8 mags. and 1 newspaper rec'd regularly.

Total vols. 361. Added 41 (30 special requests); ret'd 40. Cardholders 126.

STANISLAUS CO.—Continued.

Salida—Continued.

Added 8; cancelled 9. Circulation 916: fiction 682; juvenile 165; current mags. 69.

*Salida Library Society Library. Miss Nell McGinn, Lib'n. Est. Oct. 15, 1904. Income from dues; fee, 25 cts. per mo. Open to members only.

Total vols. a. 233. Members a. 25.

The library has been closed for a year.

Tegner (P. O. R. R. 3, Turlock; exp. Turlock).

Tegner Branch, Stanislaus Co. Free Library. Miss Ruth Douglas, Custodian. Est. Sept. 18, 1914. Open Tues. 8 a.m. to 9 p.m. and 4 to 5 p.m. Located in schoolhouse. 8 mags. and 1 newspaper rec'd regularly.

Total vols. 144. Added 22 (11 special requests). Cardholders 100. Added 12. Circulation 242: fiction 147; juvenile 65.

Thalheim.

Thalheim Branch, Stanislaus Co. Free Library. Mrs Anna Ray, Custodian. Est. Mar. 18, 1913. Reading room open Mon., Wed., Thurs. and Sat. 2.30 to 4.30 p.m. Located in Rindt bldg. 8 mags. and 1 newspaper rec'd regularly.

Total vols. 326. Added 21 (5 special requests); ret'd 19. Cardholders 50. Added 3; cancelled 5. Circulation 662: fiction 305; juvenile 111; current mags. 246.

Turlock.

Turlock [Free] Public Library. Mrs J. H. Love, Lib'n. Est. Mar. 20, 1908; as F. P. Oct. 5, 1909. Annual income 1915–16, a. $1750, library tax being 1.4m. on dollar. 3 employees, incl. janitor. Open to public daily: week days 12.30 to 6 and 7 to 9 p.m.; Sun. and holidays reading room only, 2 to 5 p.m. Rents room $30 per mo. A $10,000 Carnegie building being planned. 29 mags. (all for circulation) and 12 newspapers rec'd regularly. Library trustees monthly meeting first Monday.

Total vols. 2518. Added 50: purchase 48; gift 2. Cardholders 1558. Added 71. Circulation 4336: fiction 3204; juvenile 837; current mags. 295.

The plans of Bower and Davis of Fresno were accepted for the $10,000 Carnegie building.—Turlock *Journal*, N 24

Turlock Union High School Library. W. E. Hester, Prin. Est. 1906. 8 periodicals rec'd regularly.

Total vols. a. 1000. Teachers 10; pupils 205.

No news items rec'd.

STANISLAUS CO.—Continued.

Waterford.

Waterford Branch, Stanislaus Co. Free Library. Mrs Royal Ballard, Custodian. Est. Sept. 13, 1912. Reading room open Wed. and Sat. 2 to 4 p.m.; Mon. and Fri. 7 to 9 p.m. Located in Baptist church. 8 mags. and 1 newspaper rec'd regularly.

Total vols. 373. Added 24 (3 special requests); ret'd 15. Cardholders 113. Added 3. Circulation 339: fiction 331; juvenile 8.

SUTTER COUNTY.

(Forty-eighth class.)

County seat, Yuba City.

Area, 611 sq. mi. Pop. 6328.

Assessed valuation $13,358,785 (taxable for county $11,462,295).

Sutter Co. Law Library, Yuba City. K. S. Mahon, Lib'n. Annual income a. $60, rec'd from $1 fee for filing papers in civil suits. No paid employees. Open daily, 9 a.m. to 5 p.m. Located in Courthouse.

Total vols. a. 550.

No additions reported.

Sutter Co. Teachers' Library, Yuba City. Lizzie Vagedes, Co. Supt. Est. 1880. Income 1915–16, $43, from ½ of $2 fee for teachers' certificates. Located in Courthouse. Open 9 a.m. to 4.30 p.m.

Total vols. a. 2000. Teachers 61. School districts: elem. 34; jt. elem. 0; high 1; jt. high 0. Total expended for books and apparatus for schools, 1914–15: elem. $993.50; high $32.16. Vols. in schools: elem. 22,696; high 880.

Sutter City.

Sutter Union High School Library. L. P. Farris, Prin. Est. 1893. No periodicals rec'd regularly.

Total vols. a. 550. Teachers 4; pupils 65.

No news items rec'd.

Yuba City.

Sutter Co. law and teachers' libraries are the first listed under Sutter co.

TEHAMA COUNTY.

(Thirty-seventh class.)

County seat, Red Bluff.

Area, 3200 sq. mi. Pop. 11,401.

Assessed valuation, $16,039,723 (taxable for county $14,035,770).

TEHAMA CO.—Continued.

TEHAMA CO. LAW LIBRARY, RED BLUFF. John F. Ellison, Pres. Est. Mar. 1897. Annual income a. $100, rec'd from $1 fee for filing papers in civil suits. No paid employees. Open to public daily, 9 a.m. to 5 p.m. Located in Courthouse. Library trustees annual meeting first Tuesday in Jan.

Total vols. a. 500.

No additions reported.

TEHAMA CO. TEACHERS' LIBRARY, RED BLUFF. Mamie B. Lang, Co. Supt. Est. 1889. Income 1914–15, $33, from ½ of $2 fee for teachers' certificates. Open Mon. to Fri. 9 a.m. to 5 p.m., Sat. 9 a.m. to 12 m. 2 periodicals rec'd regularly.

Total vols. a. 500. Teachers 123. School districts: elem. 68; jt. elem. 1; high 2; jt. high 1. Total expended for books and apparatus for schools, 1914–15: elem. $1789.33; high $194.12. Vols. in schools: elem. 30,818; high 1016.

Corning.

CORNING FREE PUBLIC LIBRARY. Mrs Rachel W. Montgomery, Lib'n. Est. Apr. 15, 1909; as Free Public Nov. 4, 1913. Annual income 1915–16, $1000, library tax being 2.3m. on dollar. 1 employee. Open daily except Sun. 10 a.m. to 12 m., 2 to 5 and 7 to 9 p.m. Owns $10,000 Carnegie Library bldg. 22 mags. (all for circulation) and 9 newspapers rec'd regularly. Library trustees monthly meeting first Monday in month.

Total vols. 2700. Added 100: purchase 75; gift 25. Cardholders 611. Circulation not reported.

CORNING UNION HIGH SCHOOL LIBRARY. C. J. Burrell, Prin. Est. 1903.

Total vols. a. 1000. Teachers 6; pupils 130.

No news items rec'd.

Los Molinos.

NARCISSA COX VANDERLIP FREE LIBRARY. Mrs Roy E. Ludlum, Lib'n. Est. Feb. 3, 1913. Supported by Woman's Club. Open Mon., Wed. and Sat. 3 to 5 p.m. Located in building of Los Molinos Land Co. 5 periodicals rec'd regularly.

Total vols. 828. Added 0. Cardholders 381. Circulation 428.

Red Bluff.

‖HERBERT KRAFT FREE [PUBLIC] LIBRARY. Miss Alice Gardner, Lib'n. Est. 1898; as F. P. Aug. 1901. Annual income 1915–16, $1851.86, library tax being 1m. on dollar. 2 employees, incl. janitor. Open to public daily except July 4, Thanksgiving, Christmas and New Year's; week days during July, Aug. and Sept. 8.30 to 11 a.m., 7.30 to 9.30 p.m.; during rest of yr. 1.30 to 5 and 7 to 9.30 p.m.; Sundays 1.30 to 5 p.m. Owns

TEHAMA CO.—Continued.

Red Bluff—Continued.

$50,000 Herbert Kraft memorial bldg. 34 mags. (32 for circulation) and 10 newspapers rec'd regularly. Library trustees monthly meeting last Monday.

Total vols. 4455. Added 23: purchase 22; gift 1. Discarded 47; rep'd 35; lost 2. Cardholders 2581. Added 103. Circulation 2971: fiction 1623; juvenile 684; misc. 334; bound mags. 96; current mags. 234.

On October 25, Mrs Georgia Hawkins resigned as librarian and Miss Alice Gardner was appointed to fill the vacancy.—Red Bluff *News*, O 26

RED BLUFF UNION HIGH SCHOOL LIBRARY. Paul G. Ward, Prin. Est. 1897. 4 periodicals rec'd regularly.

Total vols. a. 1126. Teachers 10; pupils 226.

No news items rec'd.

TEHAMA CO. law and teachers' libraries are the first listed under Tehama co.

TRINITY COUNTY.

(Fifty-fifth class.)

County seat, Weaverville.

Area, 3276 sq. mi. Pop. 3301.

Assessed valuation $3,400,979 (taxable for county $3,180,545).

TRINITY CO. HIGH SCHOOL LIBRARY, WEAVERVILLE. R. W. Everett, Prin. Est. 1908. 8 mags. rec'd regularly.

Total vols. a. 743. Teachers 4; pupils 36.

TRINITY CO. LAW LIBRARY, WEAVERVILLE. Horace R. Given, Lib'n. Est. a. 1891. Income from $1 fee for filing papers in civil suits. No paid employees. Open daily except Sundays, 9 a.m. to 12 m., 1 to 5 p.m. Located in Courthouse. No periodicals rec'd regularly.

Total vols. a. 360.

No additions reported.

TRINITY CO. TEACHERS' LIBRARY. WEAVERVILLE. Maude I. Schroter, Co. Supt. Est. 1889. Income 1914–15, $23, from ½ of $2 fee for teachers' certificates. Open week days 9.30 a.m. to 5 p.m. 4 periodicals rec'd regularly.

Total vols. 338. Teachers 30. School districts: elem. 24; jt. elem. 0; high 1; jt. high 0. Total expended for books and apparatus for schools, 1914–15: elem. $338.64; high $205.90. Vols. in schools: elem. 7933; high 700.

TRINITY CO.—Continued.

Weaverville.

CATHOLIC LIBRARY. Katie T. Weinheimer, Lib'n. Est. 1907. Annual income a. $30, rec'd from membership dues. Open Sun. 10 to 10.30 a.m.

Total vols. a. 264. Members 20.

No news items rec'd.

PHILOMATHIAN LIBRARY. A. C. Meckel, Lib'n. Est. June, 1907. Annual income a. $100, rec'd from subscriptions. Membership fee of $1 and 5 cts. is charged for each book. No paid employees. Open Wednesday and Saturday afternoons.

Total vols. a. 20.

No news items rec'd.

TRINITY Co. high school, law and teachers' libraries are the first listed under Trinity co.

TULARE COUNTY.

(Twelfth class.)

County seat, Visalia.

Area, 4863 sq. mi. Pop. 35,440.

Assessed valuation $52,682,367 (taxable for county $44,606,180).

TULARE CO. FREE LIBRARY, VISALIA. Mrs Bessie Herrman Twaddle, Lib'n. Est. June 10, 1910; under 1911 law July 1, 1913. Income for 1915–16: bal. $108.44; $12,990.59, library tax being .3m. on dollar; and $1800 for salary. 32 employees, 5 in office; 27 in branches. Headquarters in Courthouse. 84 branches as follows: (without reading rooms) Angiola, Badger, Cutler, Hot Springs, Kaweah, Lemon Cove, Pixley, Poplar, Ranger, Spa, Springville, Stoil, Sultana, Terra Bella, Three Rivers, Tipton, Traver, Tule River Indian Reservation, Venice Hill, Visalia at main office, Waukena, Woodlake, Woodville, and the following schools: *Alila*, *Alpaugh High School*, *Aurora*, *Bliss*, Burton, *Coho*, Columbine, Cutler, *Deer Creek*, *Dennison*, Ducor, *East Lynn*, *Elda*, *Farmerville*, Goshen, Highway, *La Motte*, *Lake View*, *Lewis Creek*, *Liberty*, *Lovell*, Manzanillo, Mountain Home, Navalencia, *North Tule*, *Oakdale*, *Oakland Colony*, *Orange*, *Outside Creek*, Paloma, *Quincy*, Reservation, Rockford, *Rocky Hill*, *Rural*, St. Johns, *Stone Corral*, Sultana, Surprise, *Taurusa*, Terra Bella, Union, *Vincent*, *Visalia High School*, *Weston*, *Woodlake*, *Woodlake High School*, *Worth*, Yettem; (with reading rooms) Allensworth, Alpaugh, Dinuba, Ducor, Exeter, Goshen, Lindsay, Orosi, Strathmore, Visalia, Fireman's Hall, and the Public Libraries of Tulare and Visalia. 562 periodicals rec'd regularly; 533 mags. and 29 newspapers, distributed: 25 to office, 537 to branches.

TULARE CO.—Continued.

Total vols. 22,661. Added 1208: purchase 1063; gift 145. Rep'd 970. Total pictures 154. Cardholders 9551. Added 510; cancelled 53. Circulation 31,706. Special request books 2873. Vols. borrowed from other lib's 312 (311 from State Library).

During the quarter, branches were established at the following schools: Highway, Navalencia, Outside Creek, and Sultana.

A branch has been requested by Edendale, and is being prepared for.

During the quarter, eight visits were made to six branches and two other communities.

Eighteen school districts have joined the county free library and 49 are being served.

§TULARE CO. LAW LIBRARY, VISALIA. D. M. Edwards, Sec.; Mrs Bessie Herrman Twaddle, Lib'n. Est. 1893. Annual income a. $325, rec'd from $1 fee for filing papers in civil suits. Books cared for by Tulare Co. Free Library, since Feb. 1, 1914. 1 employee. Open daily except Sundays and holidays, 8 a.m. to 5 p.m. Located in Courthouse.

Total vols. a. 3373.

No additions reported.

TULARE CO. TEACHERS' LIBRARY, VISALIA. J. E. Buckman, Co. Supt. Est. 1889. Income 1914–15, $187.33, from ½ of $2 fee for teachers' certificates. Books cared for by Tulare Co. Free Library since Jan. 1, 1912. Open daily 8 a.m. to 5 p.m. 5 periodicals rec'd regularly.

Total vols. not reported. Teachers 381. School districts: elem. 133; jt. elem. 5; high 9; jt. high 0. Total expended for books and apparatus for schools 1914–15: elem. $4437.28; high $518.71. Vols. in schools: elem. 106,651; high 6817.

Alila School (P. O. and exp. Earlimart).

Alila School Branch, Tulare Co. Free Library. Violet Ough, Custodian. Est. Oct. 5, 1914. Located in Mr Ough's store.

Total vols. 0. Ret'd 121. Cardholders 61. Circulation 304: fiction 210; juvenile 72; misc. 22.

This Branch was discontinued Dec. 13, 1915.

Allensworth.

ALLENSWORTH BRANCH, TULARE CO. FREE LIBRARY. Miss Ethel Hall, Custodian. Est. Mar. 29, 1912. Reading room open week days 1 to 5 and 7 to 9 p.m.; Sun. 1 to 5 p.m. Located in library bldg. 28 mags. and 1 newspaper rec'd regularly.

TULARE CO.—Continued.

Total vols. 346. Added 112 (20 special requests); ret'd 67. Cardholders 66. Added 8; cancelled 8. Circulation 1126: fiction 251; juvenile 247; misc. 220; current mags. 408.

Alpaugh (Exp. via Angiola).

ALPAUGH BRANCH, TULARE CO. FREE LIBRARY. Wm. Billing, Custodian. Est. Oct. 22. 1910. Reading room open daily except Sun. 1 to 5 and 7 to 9 p.m. Located in library bldg. 28 mags. and 1 newspaper rec'd regularly.

Total vols. 664. Added 203 (141 special requests); ret'd 75. Cardholders 334. Added 13. Circulation 1085: fiction 640; juvenile 183; misc. 46; current mags. 225.

ALPAUGH HIGH SCHOOL LIBRARY *and Branch, Tulare Co. Free Library.* H. K. Biddulph, Prin. Est. 1913.

Total vols. a. 200. Teachers 3; pupils 17.

No news items rec'd.

Angiola.

ANGIOLA BRANCH, TULARE CO. FREE LIBRARY. Mrs Janet Butcher, Custodian. Est. Apr. 17, 1912. Open daily 9 a.m. to 6 p.m. Located in residence. 12 mags. rec'd regularly.

Total vols. 76. Added 50 (3 special requests); ret'd 48. Cardholders 67. Circulation 409: fiction 156; juvenile 23; misc. 5; current mags. 225.

Aurora School (P. O. and exp. Tulare).

Aurora School Branch, Tulare Co. Free Library. Miss Martha Noell, Custodian. Est. Dec. 1, 1913.

No service this quarter.

Badger (Exp. via stage from Cutler).

BADGER BRANCH, TULARE CO. FREE LIBRARY. Miss Louise Stapp, Custodian. Est. Nov. 1, 1913. Open daily. Located in Miss Stapp's home. 12 mags. rec'd regularly.

Total vols. 106. Added 50; ret'd 53. Cardholders 20. Circulation 69: fiction 30; juvenile 10; misc. 7; current mags. 22.

Bliss School (P. O. and exp. Tulare, R. F. D.).

Bliss School Branch, Tulare Co. Free Library. Miss Maude Phillips, Custodian. Est. Oct. 24, 1913.

No service this quarter.

Burton School (P. O. and exp. Porterville. R. F. D.).

BURTON SCHOOL BRANCH, TULARE CO. FREE LIBRARY. Mrs Virginia Blalock, Custodian. Est. Nov. 5, 1913.

Total vols. 50. Cardholders 16.

TULARE CO.—Continued.

Coho School (P. O. and exp. Ducor, R. F. D.).

Coho School Branch, Tulare Co. Free Library. Ruth Keller, Custodian. Est. Dec. 6, 1913.

No service this quarter.

Columbine School Dist. (P. O. and exp. Delano).

COLUMBINE SCHOOL DIST. BRANCH, TULARE CO. FREE LIBRARY. Alzado Eaton, Custodian. Est. Sept. 24, 1914.

Total vols. 55. Cardholders 18. Added 8.

Cutler.

CUTLER BRANCH, TULARE CO. FREE LIBRARY. F. F. Fuller, Custodian. Est. Sept. 30, 1914. Located in Cutler Mercantile Co.'s store and open daily. 12 mags. rec'd regularly.

Total vols. 62. Ret'd 51. Cardholders 36. Added 1. Circulation 148 (for 51 books ret'd): fiction 110; juvenile 22; misc. 16.

CUTLER SCHOOL BRANCH, TULARE CO. FREE LIBRARY. Mrs L. C. Clark, Custodian. Est. Sept. 27, 1915.

Total vols. 278. Added 78 (50 special requests). Cardholders 36. Circulation 436: juvenile 388; misc. 48.

Deer Creek School (P. O. and exp. Porterville).

Deer Creek School Branch, Tulare Co. Free Library. Miss Bessie Stewart, Custodian. Est. Dec. 1, 1913.

No service this quarter.

Dennison School (P. O. and exp. Springville).

Dennison School Branch, Tulare Co. Free Library. Miss Helen Murphy, Custodian. Est. Nov. 17, 1913.

No service this quarter.

Dinuba.

DINUBA BRANCH, TULARE CO. FREE LIBRARY. Mrs A. A. Anderson, Custodian. Est. Sept. 17, 1910. Reading room open daily week days 1 to 5 and 7 to 9 p.m. Sundays 1 to 5 p.m. Located in Chamber of Commerce bldg. 21 periodicals rec'd regularly: 28 mags. and 4 newspapers.

Total vols. 1518. Added 110 (71 special requests); ret'd 98. Cardholders 1334. Added 78. Circulation 2859: fiction 1692; juvenile 560; misc. 234; current mags. 364.

The plans for the $10,000 Carnegie library building have been approved and on Dec. 8, Architect Davis of Fresno was

TULARE CO.—Continued.

Dinuba—Continued.

formally put in charge of the construction work. Advertisements were authorized for bids to be in at the first meeting of the town council in January.—Dinuba *Sentinel*, D 10

DINUBA UNION HIGH SCHOOL LIBRARY. Chas. Carrigan, Prin. Est. 1902. 14 mags. and 4 newspapers rec'd regularly.

Total vols. a. 1050. Teachers 10; pupils 204.

No news items rec'd.

Ducor.

DUCOR BRANCH, TULARE CO. FREE LIBRARY. Mrs Elma McGarvin, Custodian. Est. Feb. 25, 1911. Reading room open daily except Sun. 1 to 5 and 7 to 9 p.m. Located in Chamber of Commerce and Woman's Club bldg. 29 mags. (1 a gift) and 1 newspaper rec'd regularly.

Total vols. 340. Added 98 special requests; ret'd 50. Cardholders 128. Added 12; cancelled 23. Circulation 795: fiction 333; juvenile 86; misc. 32; current mags. 344.

DUCOR SCHOOL BRANCH, TULARE CO. FREE LIBRARY. Miss Susie McCabe, Custodian. Est. Mar. 31, 1915.

Total vols. 41 special requests.

East Lynne School (P. O. Visalia, R. F. D.; exp. Visalia).

East Lynne School Branch, Tulare Co. Free Library. Zella Watts, Custodian. Est. Feb. 11, 1914.

Total vols. 27. Added 33; ret'd 20. Cardholders 30. Circulation 102: fiction 20; juvenile 82.

Elda (P. O. Woodlake; exp. stage from Woodlake via Exeter).

Elda School Dist. Branch, Tulare Co. Free Library. Miss Mabel Guernsey, Custodian. Est. Sept. 7, 1912.

Total vols. 28 special requests. Cardholders 7.

Edendale.

A branch of the Tulare Co. Free Library has been requested by Edendale, and is being prepared for.

Exeter.

EXETER BRANCH, TULARE CO. FREE LIBRARY. Mrs A. O. Woodworth, Custodian. Est. Nov. 20, 1910. Reading room open daily, week days 1 to 5 and 7 to 9 p.m.; Sun. 1 to 5 p.m. A $5000 Carnegie library building being planned. Located in rented store room. 31 mags. and 5 newspapers rec'd regularly.

TULARE CO.—Continued.

Exeter—Continued.

Total vols. 1028. Added 151 (168 special requests); ret'd 98. Cardholders 1609. Added 62; cancelled 22. Circulation 2954: fiction 1755; juvenile 660; misc. 166; current mags. 373.

No further information received about the $5000 Carnegie library building.

EXETER UNION HIGH SCHOOL LIBRARY. Hugh A. Owen, Prin. Est. Sept. 1909. 12 periodicals rec'd regularly.

Total vols. a. 300. Teachers 6; pupils 117.

No news items rec'd.

Farmersville.

Farmersville School Branch, Tulare Co. Free Library. B. L. Trebilcot, Custodian. Est. Feb. 3, 1915.

Total vols. 102. Added 52 (2 special requests). Cardholders 42. Added 7.

Goshen.

GOSHEN BRANCH, TULARE CO. FREE LIBRARY. Erlene Logsden, Custodian. Est. Nov. 11, 1911. Reading room open daily, week days 1 to 5 and 7 to 9 p.m.; Sun. 1 to 5 p.m. Located in Munson bldg. 28 mags. and 11 newspapers rec'd regularly.

Total vols. 606. Added 117 (80 special requests); ret'd 34. Cardholders 145. Added 10. Circulation 910: fiction 515; juvenile 84; misc. 120; current mags. 191.

GOSHEN SCHOOL BRANCH, TULARE CO. FREE LIBRARY. Miss Mary A. Haley, Custodian. Est. Oct. 1, 1915.

Total vols. 42. Added 48 special requests; ret'd 6. Circulation 12 (for 6 books ret'd), all juvenile.

Highway School (P. O. and exp. Visalia).

HIGHWAY SCHOOL BRANCH, TULARE CO. FREE LIBRARY. Mrs Ruth C. Hoey, Custodian. Est. Oct. 11, 1915.

Total vols. 120. Added 133 (129 special requests); ret'd 13. Circulation 172: fiction 75; juvenile 77; misc. 3; current mags. 17.

Hot Springs (Exp. via stage from Ducor).

HOT SPRINGS BRANCH, TULARE CO. FREE LIBRARY. Jos. Mitchell, Custodian. Est. Apr. 27, 1912. Open daily all day. Located in Hot Springs Hotel. 12 mags. rec'd regularly.

Total vols. 100. Added 50; ret'd 50. Cardholders 77. Added 1.

This Branch has been discontinued for the winter.

TULARE CO.—Continued.

Kaweah (Exp. via stage from Lemon Cove).

KAWEAH BRANCH, TULARE CO. FREE LIBRARY. Mrs Geo. Hopping, Custodian. Est. Dec. 15, 1912. Open daily. Located in Mrs Hopping's home.

Total vols. 50. Added 51 (1 special request); ret'd 51. Cardholders 31. Circulation 204: fiction 74; juvenile 23; misc. 15; current mags. 92.

La Motte School (P. O. Porterville, R. F. D.)

La Motte School Branch, Tulare Co. Free Library. Alice Thompson, Custodian. Est. June 11, 1915.

Total vols. 56. Added 55 (5 special requests). Cardholders 18.

Lake View School (P. O. and exp. Tipton).

Lake View School Branch, Tulare Co. Free Library. Lulu M. Darr, Custodian. Est. Jan. 19, 1914.

Total vols. 4 special requests; ret'd 4.

Lemon Cove (Exp. via Exeter).

LEMON COVE BRANCH, TULARE CO. FREE LIBRARY. Mrs Paul Huneke, Custodian. Est. Oct. 11, 1910. Open daily. Located in Lemon Cove Hotel. 12 mags. rec'd regularly.

Total vols. 69. Added 62. Cardholders 185. Added 4. Circulation 306: fiction 195; juvenile 15; misc. 16; current mags. 80.

Lewis Creek School (P. O. and exp. Lindsay).

Lewis Creek School Branch, Tulare Co. Free Library. Miss Martha Smith, Custodian. Est. Mar. 16, 1915.

Total vols. 50. Added 50; ret'd 50. Cardholders 2.

Liberty School (P. O. Visalia; exp. Tulare).

Liberty School Branch, Tulare Co. Free Library. Grace Fitzgearl, Custodian. Est. Sept. 18, 1915.

Total vols. 136. Added 66 (43 special requests). Circulation 421: fiction 20; juvenile 401.

Lindsay.

LINDSAY BRANCH, TULARE CO. FREE LIBRARY. Mrs Nellie Barrick, Custodian. Est. Sept. 16, 1910. Reading room open daily, week days 1 to 5 and 7 to 9 p.m.; Sun. 7 to 9 p.m. Located in Woman's Club bldg. 28 mags. and 1 newspaper rec'd regularly.

TULARE CO.—Continued.

Lindsay—Continued.

Total vols. 1048. Added 218 (203 special requests); ret'd 145. Cardholders 1158. Added 67. Circulation 2560: fiction 1634; juvenile 585; misc. 181; bound mags. 160.

LINDSAY HIGH SCHOOL LIBRARY. F. H. Boren, Prin. Est. Sept. 1908. 5 periodicals rec'd regularly.

Total vols. a. 435. Teachers 7; pupils 110.

No news items rec'd.

Lovell School Dist. (P. O. Orosi; exp. Cutler).

LOVELL SCHOOL DIST. BRANCH, TULARE CO. FREE LIBRARY. Amy Sortor, Custodian. Est. Jan. 11, 1915.

Total vols. 248. Added 64 special requests. Cardholders 12. Circulation 304: fiction 45; juvenile 203; misc. 20; current mags. 36.

Manzanillo School Dist. (P. O. and exp. Goshen).

MANZANILLO SCHOOL DIST. BRANCH, TULARE CO. FREE LIBRARY. Mrs Hazel Moffett, Custodian. Est. Jan. 23, 1915.

Total vols. 101. Ret'd 62. Cardholders 12. Added 2. Circulation 121: fiction 44; juvenile 76; misc. 1.

Mountain Home School (P. O. and exp. Springville).

MOUNTAIN HOME SCHOOL BRANCH, TULARE CO. FREE LIBRARY. Miss Faye Baca, Custodian. Est. Jan. 30, 1915.

No service this quarter.

Navalencia School (P. O. Orosi; exp. Orange Cove).

NAVALENCIA SCHOOL BRANCH, TULARE CO. FREE LIBRARY. Miss Geneva La Rue, Custodian. Est. Nov. 8, 1915.

Total vols. 55. Cardholders 17.

North Tule School (P. O. Milo; exp. Springville).

North Tule School Branch, Tulare Co. Free Library. Ida E. Dunham, Custodian. Est. Jan. 19, 1914.

No service this quarter.

Oakdale School (P. O. and exp. Tulare, R. F. D.).

Oakdale School Branch, Tulare Co. Free Library. Miss Elise Griesener, Custodian. Est. Oct. 30, 1913.

Total vols. 21. Added 60 (19 special requests); ret'd 59. Circulation (for 59 books ret'd) 63: fiction 12; juvenile 20; misc. 31.

TULARE CO.—Continued.

Oakland Colony School (P. O. and exp. Tulare, R. F. D.).

Oakland Colony School Branch, Tulare Co. Free Library. Miss Freda Hedge, Custodian. Est. Dec. 1, 1913.

Total vols. 105. Added 83 (7 special requests); ret'd 53. Cardholders 19.

Orange School (P. O. Globe; exp. Porterville).

Orange School Branch, Tulare Co. Free Library. Jessie Harmon, Custodian. Est. Oct. 27, 1914.

No service this quarter.

Orosi (Exp. via Cutler stage).

OROSI BRANCH, TULARE CO. FREE LIBRARY. Miss Myrtle Clotfelter, Custodian. Est. Mar. 23, 1911. Reading room open daily except Sun. 1 to 5 and 7 to 9 p.m. Located in building erected for the library. 28 mags. and 1 newspaper rec'd regularly.

Total vols. 700. Added 77 (41 special requests); ret'd 60. Cardholders 599. Added 21; cancelled 39. Circulation 4737: fiction 3177; juvenile 492; misc. 67; current mags. 1001.

Plans are being drawn for an $8000 Carnegie library building.—Orosi *Progress*, O 7

OROSI HIGH SCHOOL LIBRARY. G. H. Wilkinson, Prin. Est. Sept. 20, 1909. 8 mags. rec'd regularly.

Total vols. a. 453. Teachers 5; pupils 53.

No news items rec'd.

Outside Creek School (P. O. Visalia, R. F. D.; exp. Visalia).

Outside Creek School, Tulare Co. Free Library. Miss Alice Cunningham, Custodian. Est. Nov. 5, 1915.

Total vols. 7 special requests.

Paloma School (P. O. Woodlake; exp. Sur).

PALOMA SCHOOL BRANCH, TULARE CO. FREE LIBRARY. Miss Gladys Mills, Custodian. Est. Sept. 12, 1914.

Total vols. 90. Added 77 (26 special requests); ret'd 56. Cardholders 3. Circulation 56: fiction 22; juvenile 29; misc. 4; current mags. 1.

Pixley.

PIXLEY BRANCH, TULARE CO. FREE LIBRARY. Lottie E. Penshaw, Custodian. Est. Nov. 1, 1913. Open all day. Located in hotel. 12 mags. rec'd regularly.

Total vols. 103. Added 50 (2 special requests). Cardholders 55. Added 1. Circulation 133: fiction 62; juvenile 23; misc. 10; current mags. 38.

TULARE CO.—Continued.

Poplar (Exp. Porterville).

POPLAR BRANCH, TULARE CO. FREE LIBRARY. Leslie Lewis, Custodian. Est. April 26, 1915. Open daily. Located in custodian's store.

Total vols. 57. Added 55 (50 special requests); ret'd 50. Cardholders 59. Added 32. Circulation 209: fiction 180; juvenile 17; misc. 12.

Porterville.

PORTERVILLE FREE PUBLIC LIBRARY. Miss Sarah Louise Templeton, Lib'n. Est. 1903; as F. P. 1906. Annual income 1915–16, a. $2300, library tax being .97m. on dollar. 2 employees, incl. janitor. Open 10 a.m. to 12 m., 2 to 5 and 7 to 9 p.m.; Sundays, 7 to 9 p.m. Owns $10,000 Carnegie bldg. 37 mags. (15 for circulation) and 12 newspapers rec'd regularly. Library trustees monthly meeting first Monday.

Total vols. 4180. Added 130: purchase 112; gift 2; binding 16. Discarded 34. Cardholders 1630. Added 112; surrendered 28. Circulation 5433: fiction 3619; juvenile 803; misc. 619; current mags. 392. Borrowed from other lib's 52: vols. 39; cameographs 13.

PORTERVILLE UNION HIGH SCHOOL LIBRARY. W. A. Ferguson, Prin. Est. 1900. 4 periodicals rec'd regularly.

Total vols. a. 1400. Teachers 15; pupils 800.

No news items rec'd.

Quincy School (P. O. and exp. Ducor).

Quincy School Branch, Tulare Co. Free Library. Miss Alida Gravers, Custodian. Est. Nov. 17, 1913.

No service this quarter.

Ranger (Exp. stage from Lemon Cove).

RANGER BRANCH, TULARE CO. FREE LIBRARY. Lindley Eddy, Custodian. Est. July 8, 1914. Open daily except Sunday. Located in custodian's studio.

Total vols. 0.

This branch is open during summer months only.

Reservation School (P. O. and exp. Porterville).

RESERVATION SCHOOL BRANCH, TULARE CO. FREE LIBRARY. Ida Dunham, Custodian. Est. Dec. 5, 1913.

Total vols. 50 (6 special requests). Cardholders 46. Added 7.

Rockford School (P. O. and exp. Porterville R. F. D.).

ROCKFORD SCHOOL BRANCH, TULARE CO. FREE LIBRARY. Mrs Dalton Clark, Custodian. Est. Dec. 1, 1913.

Total vols. 56. Cardholders 17.

TULARE CO.—Continued.

Rocky Hill School (P. O. Orangehurst; exp. Lindsay).

Rocky Hill School Branch, Tulare Co. Free Library. Miss Floy Loper, Custodian. Est. Nov. 4, 1913.

Total vols. 54. Added 54 (7 special requests); ret'd 58. Cardholders 17. Circulation 138: fiction 33; juvenile 98; misc. 7.

Rural School (P. O. Globe; exp. Springville).

Rural School Branch, Tulare Co. Free Library. Helen Emery, Custodian. Est. Sept. 30, 1914.

Total vols. 0. Ret'd 52. Cardholders 23. Added 7. Circulation 60: fiction 16; juvenile 35; misc. 9.

Saint Johns School Dist. (P. O. Exeter R.F.D. 87; no exp.; frt. Woodlake).

SAINT JOHNS SCHOOL DIST. BRANCH, TULARE CO. FREE LIBRARY. Dorothy Harding, Custodian. Est. Nov. 9, 1914.

Total vols. 378. Added 40 special requests; ret'd 31. Cardholders 17.

Spa.

SPA BRANCH, TULARE CO. FREE LIBRARY. B. E. Travis, Custodian. Est. Oct. 21, 1914.

Total vols. 50. Added 50; ret'd 50. Cardholders 20. Circulation 76: fiction 65; juvenile 6; misc. 5.

Springville.

SPRINGVILLE BRANCH, TULARE CO. FREE LIBRARY. C. H. Williams, Custodian. Est. Mar. 17, 1911. Open daily except Sunday. Located in post office. 12 mags. rec'd regularly.

Total vols. 93. Added 50; ret'd 55. Cardholders 83. Circulation 204: fiction 107; juvenile 15; misc. 20; current mags. 62.

Stoil (P. O. Spa).

STOIL BRANCH, TULARE CO. FREE LIBRARY. G. Grimes, Custodian. Est. Oct. 20, 1914. Located in pumping station.

Total vols. 50. Added 50; ret'd 50. Circulation 88: fiction 24; juvenile 14; misc. 4; current mags. 46.

Stone Corral School (P. O. and frt. Woodlake).

Stone Corral School Branch, Tulare Co. Free Library. Mary Heptner, Custodian. Est. Dec. 1, 1913.

Total vols. 111. Added 52 (13 special requests). Circulation 103: fiction 64; juvenile 39.

TULARE CO.—Continued.

Strathmore.

STRATHMORE BRANCH, TULARE CO. FREE LIBRARY. MRS C. M. Cramer, Custodian. Est. June 8, 1911. Reading room open week days 2 to 6 and 7 to 9 p.m.; Sun. 2 to 6 p.m. Located in new clubhouse. 31 mags. and 3 newspapers rec'd regularly.

Total vols. 765. Added 68 (42 special requests); ret'd 101. Cardholders 381. Added 14. Circulation 1866: fiction 925; juvenile 90; misc. 63; current mags. 788.

Sultana.

SULTANA BRANCH, TULARE CO. FREE LIBRARY. T. R. Hooper, Custodian. Est. Sept. 30, 1914. Located in store and post office and open daily. 12 mags. rec'd regularly.

Total vols. 67. Added 50 (1 special request); ret'd 41. Cardholders 55. Circulation 467: fiction 226; juvenile 79; misc. 37; current mags. 125.

SULTANA SCHOOL BRANCH, TULARE CO. FREE LIBRARY. Miss Mary T. Schwab, Custodian. Est. Oct. 2, 1915.

Total vols. 173 special requests.

Surprise School Dist. (P. O. and exp. Tulare).

SURPRISE SCHOOL DIST. BRANCH, TULARE CO. FREE LIBRARY. Miss Irene Greene, Custodian. Est. Jan. 23, 1915.

Total vols. 61. Cardholders 48. Added 1.

Taurusa School (P. O. and exp. Visalia).

Taurusa School Branch, Tulare Co. Free Library. Mildred Loper, Custodian. Est. Feb. 10, 1911.

Total vols. 116. Added 58 (10 special requests); ret'd 46. Cardholders 30.

Terra Bella.

TERRA BELLA BRANCH, TULARE CO. FREE LIBRARY. Fred W. Kleeman, Custodian. Est. Dec. 31, 1912. Open daily from 9 a.m. to 5 p.m. Located in Kleeman's store. 12 mags. rec'd regularly.

Total vols. 178. Added 50 (4 special requests); ret'd 53. Cardholders 128. Circulation 368: fiction 255; juvenile 53; misc. 9; current mags. 51.

TERRA BELLA SCHOOL BRANCH, TULARE CO. FREE LIBRARY. Miss Helen Jones, Custodian. Est. Jan. 12, 1915.

Total vols. 95. Added 66 (67 special requests). Cardholders 17. Circulation 84.

Three Rivers (Exp. via stage from Lemon Cove).

THREE RIVERS BRANCH, TULARE CO. FREE LIBRARY. Miss Frankie Welch,

TULARE CO.—Continued.

Three Rivers—Continued.

Custodian. Est. Dec. 19, 1910; discontinued Nov. 1, 1911; reopened Dec. 15, 1912. Open Mon., Wed. and Sat. 9 a.m. to 2 p.m. Located in Miss Welch's home. 12 mags. rec'd regularly.

Total vols. 77. Added 59 (16 special requests). Cardholders 137. Added 6. Circulation 353: fiction 174; juvenile 39; misc. 32; current mags. 108.

Tipton.

TIPTON BRANCH, TULARE CO. FREE LIBRARY. Mrs L. J. LaFond, Custodian. Est. Apr. 25, 1912. Temporarily suspended Oct. 1, 1913 Re-established Sept. 30, 1914. Located in Mrs Atkinson's store and open daily. 12 mags. rec'd regularly.

Total vols. 156. Added 53 (3 special requests); ret'd 54. Cardholders 134. Added 7. Circulation 257: fiction 188; juvenile 24; misc. 22; current mags. 23.

Traver.

TRAVER BRANCH, TULARE CO. FREE LIBRARY. L. N. Wood, Custodian. Est. Nov. 7, 1912. Open daily, except Sun. 8 a.m. to 6 p.m. Located in post office. 12 mags. rec'd regularly.

Total vols. 183. Added 50 (9 special requests); ret'd 56. Cardholders 217. Added 8. Circulation 498: fiction 302; juvenile 74; misc. 71; current mags. 51.

Tulare.

TULARE FREE PUBLIC LIBRARY AND BRANCH, TULARE CO. FREE LIBRARY. Mrs Rosa D. Reardon, Lib'n. Est. 1878; as F. P. 1901. Became a part of the Tulare Co. Free Library May 4, 1914. Annual income 1915–16, a. $2800, library tax being 2m. on dollar. 3 employees, incl. janitor. Open to public daily except holidays, week days 9 a.m. to 9 p.m.; Sundays 2 to 5 p.m. for reading only. Owns $10,000 Carnegie bldg. 50 mags. (all for circulation) and 38 newspapers rec'd regularly. Library trustees monthly meeting first Wednesday.

Total vols. 7260. Added 214: purchase 145; gift 66; binding 3. Discarded 78; rep'd 132; lost 4. Cardholders 1330. Added 100; surrendered 4. Circulation 7387: fiction 4035; juvenile 1420; misc. 1003; bound mags. 16; current mags. 913.

Total vols. from Co. 570. Added 253 (165 special requests); ret'd 117. Circulation 1665: fiction 1184; juvenile 346; misc. 135.

TULARE HIGH SCHOOL LIBRARY. Will L. Frew, Prin. Est. 1890. 1 employee. 8 mags. and 6 newspapers rec'd regularly.

Total vols. a. 1532. Teachers 14; pupils 310.

TULARE CO.—Continued.

Tule River Indian Reservation (P. O. and exp. Porterville).

TULE RIVER INDIAN RESERVATION BRANCH, TULARE CO. FREE LIBRARY. Mrs C. B. Piesse, Custodian. Est. Mar. 23, 1915. Located in school and open school hours.

Total vols. 90.

No service this quarter.

Union School Dist. (P. O. and exp. Visalia).

UNION SCHOOL DIST. BRANCH, TULARE CO. FREE LIBRARY. Mrs C. P. Sherfy, Custodian. Est. Oct. 1914.

Total vols. 50. Added 51 (56 special requests); ret'd 34. Cardholders 48. Added 16. Circulation 231: fiction 141; juvenile 79; misc. 11.

Venice Hill (P. O. Klink; exp. Venice Hill).

VENICE HILL BRANCH, TULARE CO. FREE LIBRARY. L. E. Runyan, Custodian. Est. March 19, 1914. Open daily. Located in Mr Runyan's store. 12 mags. rec'd regularly.

Total vols. 77. Added 66 (7 special requests); ret'd 50. Cardholders 51. Added 10. Circulation 261: fiction 173; juvenile 12; misc. 11; current mags. 65.

Vincent School (P. O. and exp. Porterville R. F. D.).

Vincent School Branch, Tulare Co. Free Library. Mrs Sidney E. Johnson, Custodian. Est. Nov. 20, 1913.

No service this quarter.

Visalia.

VISALIA FREE [PUBLIC] LIBRARY AND BRANCH, TULARE CO. FREE LIBRARY. Mrs M. J. McEwen, Lib'n. Est. June 1, 1904; as F. P. 1904. Became a part of the Tulare Co. Free Library, Feb. 19, 1914. Annual income 1915–16, a. $2900, library tax being .83m. on dollar. 3 employees, incl. janitor. Open to public daily, week days 9 a.m. to 9 p.m.; Sundays 2 to 5 p.m. Owns $10,000 Carnegie bldg. 30 mags. (none for circulation) and 18 newspapers rec'd regularly. Library trustees monthly meeting second Tuesday.

Total vols. 5798. Added 88: purchase 40; gift 48. Discarded 38; rep'd 50. Cardholders 1465. Added 97. Circulation 5495: fiction 3298; juvenile 1196; misc. 1001.

Total vols. from Co. 791. Added 229 (275 special requests); ret'd 289. Circulation 2058: fiction 1508; juvenile 377; misc. 173.

TULARE CO.—Continued.

Visalia—Continued.

FIREMAN'S BRANCH, TULARE CO. FREE LIBRARY. Gus Beqnetle, Custodian. Est. Jan. 20, 1911. Open day and night. Located in fire dep't, City Hall.

Total vols. 28. Added 28 special requests; ret'd 29.

MAIN OFFICE BRANCH, TULARE CO. FREE LIBRARY. Cleofes Estrada, Custodian. Located in Courthouse.

Special requests 83. Cardholders 48. Circulation 356: fiction 150; juvenile 33; misc. 115; current mags. 58.

TULARE CO. free, law and teachers' libraries are the first listed under Tulare co.

VISALIA HIGH SCHOOL LIBRARY *and Branch, Tulare Co. Free Library.* A. M. Simmons, Prin. Est. 1891. Destroyed by fire Feb. 2, 1912 (a. 1000 vols.). Re-est. Branch est. Sept. 30, 1914. 21 mags. and 6 school newspapers rec'd regularly.

Total vols. a. 658. Teachers 15; pupils 260.

Total vols. from Co. 35. Added 18 special requests.

No news items rec'd from high school.

Waukena.

WAUKENA BRANCH, TULARE CO. FREE LIBRARY. Mrs Louise H. Green, Custodian. Est. Dec. 16, 1911. Open daily except Sun., 8 a.m. to 6 p.m. Located in Green's store. 13 mags. rec'd regularly.

Total vols. 106. Added 50; ret'd 56. Cardholders 80. Circulation 191: fiction 63; juvenile 28; misc. 12; current mags. 88.

Weston School (P. O. and exp. Earlimart).

Weston School Branch, Tulare Co. Free Library. Mary B. Artmill, Custodian. Est. Dec. 6, 1913.

Total vols. 50 (11 special requests). Cardholders 19.

Woodlake (Exp. via Exeter).

WOODLAKE BRANCH, TULARE CO. FREE LIBRARY. Mrs Gordon Day, Custodian. Est. Dec. 16, 1911. Open Mon., Wed. and Fri. Located in Mr Day's store. 12 mags. rec'd regularly.

Total vols. 106. Added 106 (19 special requests); ret'd 58. Cardholders 162. Added 12. Circulation 427: fiction 239; juvenile 21; misc. 14; current mags. 153.

Woodlake School Branch, Tulare Co. Free Library. Mrs Lydia McTurnan, Custodian. Est. Oct. 16, 1913.

Total vols. 51 special requests. Cardholders 12.

TULARE CO.—Continued.

Woodlake—Continued.

WOODLAKE UNION HIGH SCHOOL LIBRARY *and Branch, Tulare Co. Free Library.* C. J. Walker, Prin. Branch est. Oct. 30, 1914. 6 mags. and 3 newspapers rec'd regularly.

Total vols. a. 40. Teachers 4; pupils a. 35.

Total vols. from Co. 118. Added 49 special requests; ret'd 12. Cardholders 6; added 5.

No news items rec'd from high school.

Woodville (Exp. stage from Tipton).

WOODVILLE BRANCH, TULARE CO. FREE LIBRARY. O. B. Devericks, Custodian. Est. Oct. 10, 1910. Open daily all day. Located in Woodville store. 12 mags. rec'd regularly.

Total vols. 108. Added 50; ret'd 47. Cardholders 138. Circulation 245: fiction 137; juvenile 34; misc. 17; current mags. 57.

Worth School (P. O. and exp. Porterville).

WORTH SCHOOL BRANCH, TULARE CO. FREE LIBRARY. Beulah S. McCoy, Custodian. Est. Oct. 30, 1914.

Total vols. 94. Added 55 (5 special requests). Cardholders 49. Circulation 92: fiction 76; juvenile 10; misc. 6.

Yettem.

YETTEM SCHOOL BRANCH, TULARE CO. FREE LIBRARY. Dora Lewis, Custodian. Est. Mar. 28, 1913.

Total vols. 112. Added 120 (86 special requests); ret'd 62. Cardholders 77. Circulation 298: fiction 30; juvenile 41; misc. 27; current mags. 200.

TUOLUMNE COUNTY.

(Thirty-ninth class.)

County seat, Sonora.

Area, 2282 sq. mi. Pop. 9979.

Assessed valuation, $9,559,479 (taxable for county $8,010,592).

TUOLUMNE CO. HIGH SCHOOL LIBRARY, SONORA, is now Sonora Union High School Library. *See* Sonora.

TUOLUMNE CO. LAW LIBRARY, SONORA. G. W. Nicol, Superior Judge, in charge. Est. Mar. 1908. Annual income a. $500, rec'd from $1 fee for filing papers in civil suits. No paid employees. Open to public daily except Sundays, 9 a.m. to 5 p.m.

TUOLUMNE CO.—Continued.

Located in Courthouse. No periodicals rec'd regularly. Library trustees monthly meeting first Tuesday.

Total vols. 982.

No additions reported.

TUOLUMNE CO. TEACHERS' LIBRARY, SONORA. G. P. Morgan, Co. Supt. Income 1914–15, $23, from ½ of $2 fee for teachers' certificates. Open Sat. 9 a.m. to 12 m. No periodicals rec'd regularly.

Total vols. 234. Teachers 68. School districts: elem. 33; jt. elem. 0; high 2; jt. high 0. Total expended for books and apparatus for schools 1914–15: elem. $519.21; high $801.22. Vols. in schools: elem. 14,902; high 2810.

Sonora.

SONORA [FREE] PUBLIC LIBRARY. Miss Esther Shaw, Lib'n. Est. as Free Library, 1901; as F. P. Oct. 4, 1915. Annual income 1915–16, $733.84, rec'd from taxation. Located in the City bldg.

Total vols. a. 2612.

On November 15, Miss Esther Shaw received the appointment as librarian and began putting the books in order for reopening the library.

On Dec. 13, the Manzanita Club formally turned over their books, furnishings and a few dollars in their fund to the city for the Public Library, which on Dec. 14 opened again to the public.

SONORA UNION HIGH SCHOOL LIBRARY. Frank C. Shofield, Prin. Est. 1903. 1 employee. 8 mags. and 2 newspapers rec'd regularly.

Total vols. a. 1835. Teachers 8; pupils 150.

No news items rec'd.

TUOLUMNE CO. law and teachers' libraries are the first listed under Tuolumne co.

Tuolumne.

MAXWELL FREE LIBRARY. Mildred Goodspeed, Lib'n. Est. 1903. Income from fines, etc. Open to public every day except Sun. 8 a.m. to 5 p.m. Located in High School bldg. No periodicals rec'd regularly.

Total vols. a. 800.

No news items rec'd.

SUMMERVILLE UNION HIGH SCHOOL LIBRARY. W. W. Gayman, Prin. Est. 1911. 4 periodicals rec'd regularly.

Total vols. a. 774. Teachers 5; pupils 50.

No news items rec'd.

VENTURA COUNTY.

(Thirtieth class.)

County seat, Ventura.

Area, 1850 sq. mi. Pop. 18,347.

Assessed valuation $32,159,977 (taxable for county $28,413,561).

VENTURA CO. FREE LIBRARY, VENTURA. Miss Julia Steffa, Lib'n. Est. Apr. 9, 1915; work started Jan. 1, 1916. Annual income, 1915–16, a. $6000, tax rate being .25m. on dollar. Headquarters in Courthouse.

Miss Julia Steffa, recently assistant in the Los Angeles Co. Free Library, was appointed librarian of the Ventura Co. Free Library, Dec. 10, to begin work Jan. 1, 1916.

VENTURA CO. LAW LIBRARY, VENTURA. J. C. P. Moore, Sec. Est. Apr. 18, 1891. Annual income a. $185, rec'd from $1 fee for filing papers in civil suits. No paid employees. Open to public daily except Sundays; Monday to Friday, 9 a.m. to 5 p.m.; Saturdays, 9 a.m. to 12 m. Located in Courthouse. 1 periodical rec'd regularly. Library trustees meet quarterly.

Total vols. a. 1500.

No additions reported.

VENTURA CO. TEACHERS' LIBRARY, VENTURA. James E. Reynolds, Co. Supt. Est. 1889. Income 1914–15, $154, from ½ of $2 fee for teachers' certificates. Located in Courthouse. Open Sat. 9 a.m. to 12 m. 8 periodicals rec'd regularly.

Total vols. 1650. Teachers 163. School districts: elem. 55; jt. elem. 2; high 5; jt. high 0. Total expended for books and apparatus for schools 1914–15: elem. $1714.69; high a. $1800. Vols. in schools: elem. 49,549; high 5626.

Camarillo.

CAMARILLO BRANCH, OXNARD PUBLIC LIBRARY. Ada Younklen, Custodian. Est. Nov. 7, 1914. Located in schoolhouse and open school hours.

Total vols. a. 137.

No report rec'd.

El Rio (P. O. and exp. Montalvo).

EL RIO BRANCH, OXNARD PUBLIC LIBRARY. A. J. Sheldon, Custodian. Est. Oct. 31, 1910. Located in school and open during school hrs.

Total vols. a. 300.

No report rec'd.

Fillmore.

Fillmore is agitating the Carnegie library building proposition. — Fillmore *Herald*, My 14

VENTURA CO.—Continued.

Fillmore—Continued.

FILLMORE UNION HIGH SCHOOL LIBRARY. J. Wm. Gastrich, Prin. Est. 1909. 7 mags. rec'd regularly.

Total vols. a. 1030. Teachers 8; pupils 110.

No news items rec'd.

Hueneme.

HUENEME BRANCH, OXNARD PUBLIC LIBRARY. Miss Anna Bagust, Custodian. Est. Dec. 9, 1909. Open Wed., Sat. 2.30 to 5 p.m. Located in donated bldg. 27 mags. and 2 newspapers rec'd regularly.

Total vols. a. 1779. Cardholders a. 125.

No report rec'd.

Moorpark.

MOORPARK BRANCH, OXNARD PUBLIC LIBRARY. Marie La Velle, Custodian. Est. Jan. 31, 1912. Open Fri. 2 to 4 p.m. Located in library bldg. 3 mags. rec'd regularly.

Total vols. a. 380. Cardholders a. 80.

No report rec'd.

Nordhoff.

GEORGE THACHER MEMORIAL FREE LIBRARY. Miss Belle G. Lyon, Lib'n. Est. Sept. 9, 1893. Income rec'd from public subscriptions. 1 employee. Open to public daily 2.30 to 5 p.m.; Saturdays 7 to 8.30 p.m. also. Owns $400 building. 19 periodicals rec'd regularly. Library trustees meet last Saturday of Feb., May, Aug., Nov.

Total vols. a. 3264.

No statistics rec'd.

*JACK BOYD CLUB LIBRARY. W. C. Hendrickson, Sec. Est. 1903. Supported by club, dues 50c per mo. Open to members only daily; week days 8 a.m. to 10 p.m.; Sundays 1 to 9 p.m. 14 mags and 7 newspapers rec'd regularly.

Total vols. a. 172. Members 165.

No news items rec'd.

KENT LIBRARY, THACHER SCHOOL FOR BOYS. S. D. and W. L. Thacher, associate head masters. For use of students. Open daily 7 a.m. to 10 p.m. Located in small bldg., valued at $500. A. 15 mags. and 3 newspapers rec'd regularly.

Total vols. a. 1200. Teachers 10; pupils 52.

No news items rec'd.

NORDHOFF UNION HIGH SCHOOL LIBRARY. W. W. Bristol, Prin. Est. 1909. 10 mags. rec'd regularly.

Total vols. 475. Added 25, by purchase. Teachers 4; pupils 60.

VENTURA CO.—Continued.

Oxnard.

OXNARD [FREE] PUBLIC LIBRARY. Miss Ethel Carroll, Lib'n. Est. Dec. 26, 1906. Annual income 1915–16, $3010.07, library tax being 1.3m. on dollar. 3 employees, incl. janitor. 8 branches: at Camarillo, El Rio, Hueneme, Moorpark, Santa Rosa, Santa Susana, Somis, and 1 in town. Open to public week days 2 to 9 p.m. Owns $17,000 Carnegie bldg. 68 mags. (24 for circulation) and 18 newspapers rec'd regularly. Library trustees monthly meeting second Monday evening.

Total vols. a. 6844. Cardholders a. 2081.

No statistics rec'd.

OCEAN VIEW BRANCH, OXNARD PUBLIC LIBRARY. Mary B. Colt, Custodian. Est. Sept. 2, 1911. Located in schoolhouse and open during school hours. P. O. Oxnard R. F. D. No. 2.

Total vols. a. 450.

No report rec'd.

OXNARD UNION HIGH SCHOOL LIBRARY. Herbert Lee, Prin. Est. 1902. 15 mags. rec'd regularly.

Total vols. 1141. Added 22, by purchase. Teachers 8; pupils 135.

Santa Paula.

§DEAN HOBBS BLANCHARD MEMORIAL [FREE PUBLIC] LIBRARY. Miss Mary J. Birdsall, Lib'n. Est. as F. P. June 4, 1907; opened March 1, 1910. Annual income 1915–16, $3200, library tax being 2.3m. on dollar. 3 employees, incl. janitor. Open to public daily; week days, 10 a.m. to 12 m., 2 to 5 and 7 to 9 p.m.; Sundays 2 to 5 p.m. Located in bldg. which is City Hall and library, valued at $15,667. 60 mags. (4 for circulation) and 11 newspapers rec'd regularly. Library trustees monthly meeting last Monday evening.

Total vols. 6230. Added 263: purchase 249; gift 14. Discarded 10; rep'd 166. Cardholders 1799. Added 59; renewed 56; surrendered 14. Circulation 5141: fiction 2568; juvenile 1301; misc. 1178; current mags. 94.

SANTA PAULA UNION HIGH SCHOOL LIBRARY. F. K. Jones, Prin. Est. 1891. 3 periodicals rec'd regularly.

Total vols. 1485. Teachers 8; pupils 140.

No news items rec'd.

Santa Rosa (P. O. and exp. Moorpark).

SANTA ROSA BRANCH, OXNARD PUBLIC LIBRARY. Mrs E. J. Howard, Custodian. Est. July 16, 1914. Open daily. Located in Mrs Howard's home.

Total vols. a. 102. Cardholders a. 30.

No report rec'd.

VENTURA CO.—Continued.

Santa Susana.

SANTA SUSANA BRANCH, OXNARD PUBLIC LIBRARY. Mrs F. E. Twitchell, Custodian. Est. Oct. 27, 1914. Open Thurs. 2 to 5 and 7 to 9 p.m. Located in Crinklaw Hall.

Total vols. a. 64. Cardholders a. 36.

No report rec'd.

Somis.

SOMIS BRANCH, OXNARD PUBLIC LIBRARY. Mrs Frances Humphries, Custodian. Est. Apr. 9, 1908. Reading room open Wed and Fri. Located in library bldg.

Total vols. a. 64. Cardholders a. 78.

No report rec'd.

Ventura.

§‖VENTURA [FREE] PUBLIC LIBRARY. Miss Florence Vandever, Lib'n. Est. 1874; as F. P. 1878. Annual income 1915–16, $1200, library tax being .7m. on dollar. 2 employees, incl. janitor. Open to public daily; week days, 12.30 to 5.30 and 7 to 9 p.m.; Sundays, 2 to 4.30 p.m. Located in City hall. 54 mags. and 11 newspapers rec'd regularly. Library trustees monthly meeting first Friday.

Total vols. a. 5902. Cardholders a. 545.

No statistics rec'd.

VENTURA Co. free, law and teachers' libraries are the first listed under Ventura Co.

VENTURA UNION HIGH SCHOOL LIBRARY. F. A. Wagner, Prin. Est. 1888. 5 mags. and 3 newspapers rec'd regularly.

Total vols. a. 2054. Added 0. Teachers 10; pupils 201.

YOLO COUNTY.

(Thirty-fifth class.)

County seat, Woodland.

Area, 1017 sq. mi. Pop. 13,926.

Assessed valuation, $24,970,716 (taxable for county $21,612,500).

YOLO CO. FREE LIBRARY, WOODLAND. Miss Eleanor Hitt, Lib'n. Est. July 12, 1910; under Sec. 2, 1911 law, Oct. 4, 1915. Annual income for 1915–16: bal. $737.28; $8500 rec'd from taxation; salary $1200. 20 employees: 5 in office, incl. janitor and 1 on part time; 15 in branches. Headquarters in $12,000 Carnegie extension to Woodland Public Library. No. of branches 64, as follows: (without reading rooms) Apricot School Dist., Blacks, Broderick, Brooks, Cache Creek School Dist., Cacheville School, Cañon School Dist., Capay, Capay School Dist., Clarksburg, Clover School Dist., Cottonwood School Dist.,

YOLO CO.—Continued.

Davis University Farm, Dunnigan, Enterprise School Dist., Esparto, Esparto School Dist., Eureka School Dist., Fairfield School Dist., Fairview School Dist., Fillmore School Dist., Gordon School Dist., Grafton, Grafton School Dist., Guinda, Guinda Indian School, Guinda School Dist., Jefferson School Dist., Laugenour School Dist., Liberty School Dist., Lisbon School Dist., Madison School Dist., Merritt School Dist., Montgomery School Dist., Mt. Pleasant School Dist., North Grafton School Dist., Oat Creek School Dist., Plainfield, Plainfield School Dist., Pleasant Prairie School Dist., Prairie School Dist., Riverbank, Riverbank School Dist., Rumsey, Rumsey Union School Dist., Spring Lake School Dist., Union School Dist., Washington School Dist., Willow Slough School Dist., Willow Spring School Dist., Winters School Dist., Woodland Public Library, Woodland School Dist. (3 schools), and Woodland Sanitarium and in Woodland at County Hospital; (with reading rooms) Broderick, Davis, Esparto Union High School, Madison, Winters, Winters Joint Union High School, and Yolo. 121 mags. distributed: 34 to office and 87 to reading rooms.

Total vols. 20,397. Added 1049: purchase 985; gift 64. Rep'd 43; ret'd 183; lost 1. Cardholders 4841. Added 430; cancelled 56. Circulation (books) 14,713; (periodicals) 433. Special request books 1316. Vols. borrowed from other lib's 83 (from State Library). Vols. loaned to other lib's 2.

During the quarter new branches were opened at Cache Creek School District and Esparto Union High School.

Twenty-five visits were made to 20 branches.

Forty-three school districts have joined the county free library, turning over 1323 vols.

There are 81 class room collections in 41 schools.

Final action establishing the Yolo County Free Library under section 2 of the 1911 law was taken October 4, 1915.

Mrs Julia G. Babcock resigned as librarian of Yolo County Free Library to become librarian of Kern County Free Library, resignation to take effect Jan. 1, 1916.

On Jan. 4, 1916, Miss Eleanor Hitt, of Kern County Free Library, was appointed librarian of Yolo County Free Library, to begin work Feb. 1.

YOLO CO. LAW LIBRARY, WOODLAND. M. H. Stitt, pres. W. A. Anderson, Lib'n. Est. a. 1895. Annual income $350, rec'd

YOLO CO.—Continued.

from $1 fee for filing papers in civil suits. No paid employees. Open daily except Sundays 8 a.m. to 6 p.m. All attorneys have keys. Located in Superior Court, Odd Fellows' bldg. 8 periodicals rec'd regularly. Library trustees annual meeting first Monday in Jan.

Total vols. a. 2220.

No additions reported.

YOLO CO. HOSPITAL BRANCH, YOLO CO. FREE LIBRARY, Woodland. P. P. Lawson, Supt. Est. Oct. 22, 1914.

Total vols. 51. Added 50; ret'd 50. Cardholders 7. Circulation 19.

YOLO CO. TEACHERS' LIBRARY, WOODLAND. Miss Harriett S. Lee, Co. Supt. Est. 1889; became a part of Yolo Co. Free Library July 21, 1911. Income 1914–15, $45, from ½ of $2 fee for teachers' certificates. Co. Supt.'s office hours, Mon. 9 a.m. to 5 p.m., Sat. 9 a.m. to 12 m. Library located in county free library and Co. Supt's office. 3 periodicals rec'd regularly.

Total vols. 2417. Teachers 101. School districts: elem. 44; jt. elem. 2; high 3; jt. high 1. Total expended for books and apparatus for schools, 1914–15: elem. $1977.30; high $256.02. Vols. in schools: elem. 17,326; high 3462.

Apricot School Dist. (P. O. and exp. Winters).

APRICOT SCHOOL DIST. BRANCH, YOLO CO. FREE LIBRARY. Mrs A. C. Gregory, Custodian. Est. July 5, 1913.

Total vols. 73. Cardholders 18. Added 6. Circulation 26: juvenile 26.

Blacks (Exp. Zamora).

BLACKS BRANCH, YOLO CO. FREE LIBRARY. Mrs P. Pierce, Custodian. Est. Jan. 21, 1911. Open Wed. and Sat. 3 to 5 p.m. Located in hotel.

Total vols. 94. Added 46. Cardholders 100. Added 1. Circulation 177: fiction 176; misc. 1.

Broderick.

BRODERICK BRANCH, YOLO CO. FREE LIBRARY. Mrs M. L. Manchester, Custodian. Est. Oct. 20, 1910. Open daily all day. Located in home of custodian.

Total vols. 260. Added 33 (6 special requests). Cardholders 311. Circulation 702: fiction 643; juvenile 59.

A reading room with 6 magazines received regularly was established in June. It is located over the fire engine house. David Barry acts as custodian.

Brooks (Exp. Tancred).

BROOKS BRANCH, YOLO CO. FREE LIBRARY. Earl Smith, Custodian. Est. Apr. 20, 1914. Open Wed. and Sat. afternoons. Located in post office.

Total vols. 59. Added 24 (4 special requests); ret'd 27. Cardholders 28. Added 1. Circulation 78: fiction 73; juvenile 5.

Cache Creek School Dist. (P. O. Woodland, R.F.D. No. 1; exp. Woodland).

CACHE CREEK SCHOOL DIST. BRANCH, YOLO CO. FREE LIBRARY. Miss Florence Armstrong, Custodian. Est. Nov. 1915.

Total vols. 140. Added 140 (17 special requests). Circulation 120: fiction 5; juvenile 115.

Cacheville School Dist. (P. O. and exp. Yolo).

CACHEVILLE SCHOOL DIST. BRANCH, YOLO CO. FREE LIBRARY. Miss Della M. Atkins, Custodian. Est. Feb. 4, 1914.

Total vols. 242. Added 54 (40 special requests). Cardholders 58. Circulation 52: juvenile 30; misc. 22.

Cañon School Dist. (P. O. Brooks; exp. Tancred).

CAÑON SCHOOL DIST. BRANCH, YOLO CO. FREE LIBRARY. Fred W. Clooney, Custodian. Est. July 29, 1912.

Total vols. 93. Added 3. Cardholders 17.

Capay (Exp. Esparto).

CAPAY BRANCH, YOLO CO. FREE LIBRARY. Lucy M. Coburn, Custodian. Est. Feb. 28, 1911. Open daily. Located in post office.

Total vols. 102. Added 84 (8 special requests); ret'd 60. Cardholders 249. Added 4.

CAPAY SCHOOL DIST. BRANCH, YOLO CO. FREE LIBRARY. C. Suggett, Custodian. Est. July, 1911.

Total vols. 168. Added 56 (50 special requests). Cardholders 59. Circulation 87: fiction 4; juvenile 82; misc. 1.

Clarksburg.

CLARKSBURG BRANCH, YOLO CO. FREE LIBRARY. Wm. B. Ward, Custodian. Est. Apr. 29, 1911. Open daily. Located in post office.

Total vols. 81. Added 53; ret'd 105. Cardholders 186. Added 24; cancelled 1. Circulation 178.

Clover School Dist. (P. O. and exp. Madison).

CLOVER SCHOOL DIST. BRANCH, YOLO CO. FREE LIBRARY. Miss Lydia Mangold, Custodian. Est. July, 1911.

Total vols. 105. Added 16 (3 special requests); ret'd 9. Cardholders 22. Circulation 30: fiction 4; juvenile 26.

YOLO CO.—Continued.

Cottonwood School Dist. (P. O. and exp. Esparto).

COTTONWOOD SCHOOL DIST. BRANCH, YOLO CO. FREE LIBRARY. Miss M. G. Benson, Custodian. Est. July 6, 1912.

Total vols. 50. Cardholders 19. Circulation 7: fiction 3; juvenile 4.

Davis.

DAVIS BRANCH, YOLO CO. FREE LIBRARY. Miss Hattie Weber, Custodian. Est. Nov. 17, 1910. Open Wed. and Sat., 2 to 4.30 p.m. Located in Free Library. 3 mags. rec'd regularly.

Total vols. 469. Added 71 (19 special requests); ret'd 32. Cardholders 313. Added 6. Circulation 331: fiction 250; juvenile 75; misc. 6; current mags. 15.

DAVIS FREE LIBRARY. Miss Hattie Weber, Lib'n. Est. Oct. 30, 1905. Income from donations. 1 paid employee, incl. janitor. Open to public Wednesdays and Saturdays, 2 to 4.30 p.m. Owns bldg. built and furnished by public subscription under charge of the Bachelor Girls' Club. 10 mags rec'd regularly.

Total vols. 998. Added 517. Cardholders 630.

*UNIVERSITY FARM SCHOOL LIBRARY AND BRANCH, YOLO CO. FREE LIBRARY. H. E. Van Norman, Vice-Director and Dean. Miss Margaret E. Mayberry, Lib'n. Est. 1909; Branch est. Nov. 21, 1910. Annual income $500. 1 employee and 3 student assistants. Open daily except holidays, Mon. to Fri. 7.30 a.m. to 12 m., 1 to 5 p.m. and 6.30 to 9 p.m.; Sat. 7.30 a.m. to 12 m. and 1 to 5 p.m.; Sun. 2 to 5 p.m. 129 mags and 9 newspapers rec'd regularly.

Total vols. not reported. Teachers 30; pupils 290.

No news items rec'd.

Total vols. from Co. 328. Added 67 (9 special requests). Cardholders 125. Circulation 324: fiction 324.

Dunnigan.

DUNNIGAN BRANCH, YOLO CO. FREE LIBRARY. R. L. Jameson, Custodian. Est. Oct. 27, 1910. Open Wed. and Sat. 2 to 4 p.m. Located in store. 18 mags. rec'd regularly.

Total vols. 254. Added 69 (4 special requests); ret'd 52. Cardholders 179. Circulation 398: fiction 333; juvenile 63; misc. 2; current mags. 178.

Enterprise School Dist. (P. O. Blacks; exp. Zamora).

ENTERPRISE SCHOOL DISTRICT BRANCH, YOLO CO. FREE LIBRARY. Frank Hulbert, Custodian. Est. July, 1911.

Total vols. 144. Circulation 39: juvenile 39.

YOLO CO.—Continued.

Esparto.

ESPARTO BRANCH, YOLO CO. FREE LIBRARY. H. C. Day, Custodian. Est. Oct. 1, 1912. Open daily, all day. Located in drug store.

Total vols. 352. Added 41 (28 special requests); ret'd 57. Cardholders 573. Added 8. Circulation 359: fiction 282; juvenile 62; misc. 15.

ESPARTO SCHOOL DIST. BRANCH, YOLO CO. FREE LIBRARY. Mrs Laura S. Murray, Custodian. Est. Nov. 21, 1912.

Total vols. 226. Added 14 special requests). Cardholders 60. Circulation 56: juvenile 10; misc. 46.

ESPARTO UNION HIGH SCHOOL LIBRARY AND BRANCH, YOLO CO. FREE LIBRARY. Mrs H. J. Shute, Prin. Est. 1892; joined county free library, Oct. 25, 1915. 15 mags. rec'd regularly.

Total vols. 1303. Teachers 4; pupils 45.

Total vols. from Co. 67. Added 48 (32 special requests). Cardholders 41.

Eureka School Dist. (P. O. Knight's Landing; exp. Grafton).

EUREKA SCHOOL DIST. BRANCH, YOLO CO. FREE LIBRARY. A. A. Heidrick, Custodian. Est. July 30, 1912.

Total vols. 111. Added 99 (22 special requests); ret'd 102. Cardholders 18. Added 8. Circulation 36: fiction 17; juvenile 16; misc. 3.

Fairfield School Dist. (P. O. and exp. Winters).

FAIRFIELD SCHOOL DIST. BRANCH, YOLO CO. FREE LIBRARY. Nellie Proctor, Custodian. Est. July 5, 1913.

Total vols. 112. Added 43 (10 special requests). Cardholders 15. Added 10.

Fairview School Dist. (P. O. and exp. Dunnigan).

FAIRVIEW SCHOOL DIST. BRANCH, YOLO CO. FREE LIBRARY. Miss Frieda Durst, Custodian. Est. Aug. 3, 1912.

Total vols. 128. Added 1. Cardholders 15.

Fillmore School Dist. (P. O. and exp. Woodland).

FILLMORE SCHOOL DIST. BRANCH, YOLO CO. FREE LIBRARY. Miss Lillian Pease, Custodian. Est. Oct. 15, 1910. Located in schoolhouse.

Total vols. 194. Ret'd 1. Cardholders 41. Circulation 7: fiction 1; juvenile 6.

YOLO CO.—Continued.

Gordon School Dist. (P. O. Winters; exp. Madison).

GORDON SCHOOL DIST. BRANCH, YOLO CO. FREE LIBRARY. Mrs Lelia E. Brown, Custodian. Est. Aug. 2, 1913.

Total vols. 165. Added 44 (18 special requests). Cardholders 25. Added 4. Circulation 250: fiction 20; juvenile 210; misc. 20.

Grafton (P. O. Knights Landing; exp. Grafton).

GRAFTON BRANCH, YOLO CO. FREE LIBRARY. Mrs E. E. Murray, Custodian. Est. Oct. 15, 1910. Open Wed. and Sat. 3 to 5 p.m. Located in ice cream parlors.

Total vols. 98. Added 62 (4 special requests); ret'd 41. Cardholders 156. Added 1. Circulation 220: fiction 217; juvenile 3.

GRAFTON SCHOOL DIST. BRANCH, YOLO CO. FREE LIBRARY. F. E. Foster, Custodian. Est. July, 1911.

Total vols. 173. Added 52 special requests; ret'd 3. Cardholders 50. Added 35.

Guinda.

GUINDA BRANCH, YOLO CO. FREE LIBRARY. Edwin W. Smith, Custodian. Est. Oct. 21, 1910. Open daily. Located in store. 3 mags. rec'd regularly.

Total vols. 142. Added 46 (2 special requests); ret'd 39. Cardholders 42. Circulation 92: fiction 92.

GUINDA INDIAN SCHOOL BRANCH, YOLO CO. FREE LIBRARY. Mrs O. A. Olsen, Custodian. Est. Nov. 9, 1914.

Total vols. 52.

No circulation report.

GUINDA SCHOOL DIST. BRANCH, YOLO CO. FREE LIBRARY. Mrs Edith Armstrong, Custodian. Est. July 5, 1913.

Total vols. 148. Added 29 (3 special requests). Cardholders 25. Added 6.

Jefferson School Dist. (P. O. Clarksburg; frt. via Cal. Transportation Co. steamer, Sacramento River No. 109).

JEFFERSON SCHOOL DIST. BRANCH, YOLO CO. FREE LIBRARY. Miss Delia Atkins, Custodian. Est. Dec. 9, 1914.

Total vols. 116. Added 15 special requests. Circulation 37: fiction 8; juvenile 3; misc. 26.

Laugenour School Dist. (P. O. and exp. Woodland).

LAUGENOUR SCHOOL DIST. BRANCH, YOLO CO. FREE LIBRARY. Mrs E. Deaver, Custodian. Est. Dec. 29, 1912.

YOLO CO.—Continued.

Laugenour School Dist.—Continued.

Total vols. 118. Added 13 special requests. Cardholders 15. Circulation 124: juvenile 21; misc. 103.

Liberty School Dist. (P. O. Woodland; exp. Yolo).

LIBERTY SCHOOL DIST. BRANCH, YOLO CO. FREE LIBRARY. Mrs J. L. Black, Custodian. Est. July 25, 1914.

Total vols. 67. Added 3 special requests. Cardholders 11.

Lisbon School Dist. (Clarksburg R.F.D.; exp. Free Ferry).

LISBON SCHOOL DIST. BRANCH, YOLO CO. FREE LIBRARY. Mrs M. McLaggan, Custodian. Est. Apr. 16, 1912.

Total vols. 205. Added 205. Cardholders 111. Added 14.

Madison.

MADISON BRANCH, YOLO CO. FREE LIBRARY. Troy H. Barr, Custodian. Est. Jan. 26, 1911. Reading room open daily all day. Located in reading room. 16 mags. rec'd regularly.

Total vols. 352. Added 71 (12 special requests); ret'd 74. Cardholders 286. Added 2. Circulation 751: fiction 708; juvenile 8; misc. 35; current mags. 167.

MADISON SCHOOL DIST. BRANCH, YOLO CO. FREE LIBRARY. Mrs Cora S. Archer, Custodian. Est. July 6, 1912.

Total vols. 69. Cardholders 19.

Merritt School Dist. (P. O. and exp. Clarksburg).

MERRITT SCHOOL DIST. BRANCH, YOLO CO. FREE LIBRARY. Mrs F. E. Spurgeon, Custodian. Est. July 6, 1912.

Total vols. 244. Added 18 special requests; ret'd 33. Cardholders 72. Added 22. Circulation 232: fiction 5; juvenile 73; misc. 154.

Montgomery School Dist. (P. O and exp. Davis).

MONTGOMERY SCHOOL DIST. BRANCH, YOLO CO. FREE LIBRARY. Miss Lois de Vilbiss, Custodian. Est. July 28, 1913.

Total vols. 127. Added 40 (5 special requests); ret'd 12. Cardholders 23.

Mt. Pleasant School Dist. (P. O. and exp. Woodland).

MT. PLEASANT SCHOOL DIST. BRANCH, YOLO CO. FREE LIBRARY. Mrs E. J. Craig, Custodian. Est. Jan. 27, 1912.

YOLO CO.—Continued.

Mt. Pleasant School Dist.—Continued.

Total vols. 105. Added 26 (23 special requests); ret'd 26. Cardholders 16. Circulation 54: fiction 16; juvenile 28; misc. 10.

North Grafton School Dist. (P. O. and exp. Dunnigan).

NORTH GRAFTON SCHOOL DIST. BRANCH, YOLO CO. FREE LIBRARY. Mrs A. E. Amaden, Custodian. Est. June 14, 1914.

Total vols. 128. Added 17 special requests; ret'd 3. Cardholders 50. Circulation 42: fiction 4; juvenile 23; misc. 15.

Oat Creek School Dist. (P. O. Blacks; exp. Zamora).

OAT CREEK SCHOOL DIST. BRANCH, YOLO CO. FREE LIBRARY. Miss Nell J. Long, Custodian. Est. July, 1911.

Total vols. 9. Added 1 special request; ret'd 66. Cardholders 28. Circulation 41: fiction 23; juvenile 13; misc. 5.

Plainfield (P. O. Woodland, R. F. D. 3, box 37; exp. Woodland).

PLAINFIELD NEIGHBORHOOD BRANCH, YOLO CO. FREE LIBRARY. Mrs Wm. Auhagen, Custodian. Est. Feb. 13, 1915. Located in schoolhouse.

Total vols. 21. Added 25 (4 special requests); ret'd 14. Circulation 47.

PLAINFIELD SCHOOL DIST. BRANCH, YOLO CO. FREE LIBRARY. Miss Edith Wallace, Custodian. Est. July 23, 1913.

Total vols. 150. Added 38. Cardholders 24. Circulation 80: fiction 56; juvenile 21; misc. 3.

Pleasant Prairie School Dist. (P. O. and exp. Woodland).

PLEASANT PRAIRIE SCHOOL DIST. BRANCH, YOLO CO. FREE LIBRARY. Miss Lucy Ryan, Custodian. Est. Aug. 30, 1913.

Total vols. 98. Added 43 (42 special requests); ret'd 2. Cardholders 9. Circulation 71: fiction 32; juvenile 9; misc. 32.

Prairie School Dist. (P. O. Blacks; exp. Zamora).

PRAIRIE SCHOOL DIST. BRANCH, YOLO CO. FREE LIBRARY. Miss Lucia Isham, Custodian. Est. Mar. 6, 1913.

Total vols. 128. Added 10 special requests.

YOLO CO.—Continued.

Riverbank (P. O. Bryte; exp. Broderick).

RIVERBANK BRANCH, YOLO CO. FREE LIBRARY. Mrs J. G. Adams, Custodian. Est. Jan. 1, 1914. Open Tues. and Thurs. 3 to 4, 7 to 8 p.m. Located in Riverbank store.

Total vols. 103. Added 52 (2 special requests); ret'd 18. Cardholders 42. Added 3. Circulation 189: fiction 189.

RIVERBANK SCHOOL DIST. BRANCH, YOLO CO. FREE LIBRARY. Wm. W. Ryan, Custodian. Est. July 22, 1914.

Total vols. 217. Added 30 (12 special requests). Cardholders 25. Added 2.

Rumsey.

RUMSEY BRANCH, YOLO CO. FREE LIBRARY. Mrs B. P. Lloyd, Custodian. Est. Oct. 1, 1912. Open Wed. and Sat. 1 to 3 p.m. Located in home of custodian.

Total vols. 119. Added 57 (1 special request); ret'd 62. Cardholders 38. Added 2. Circulation 72: fiction 69; juvenile 3.

RUMSEY SCHOOL DIST. BRANCH, YOLO CO. FREE LIBRARY. Mrs Florence Morrin, Custodian. Est. Dec. 1, 1913.

Total vols. 93. Added 7. Cardholders 18. Circulation 123: juvenile 117; misc. 6.

Spring Lake School Dist. (P. O. and exp. Woodland).

SPRING LAKE SCHOOL DIST. BRANCH, YOLO CO. FREE LIBRARY. Miss Ruth Miles, Custodian. Est. Feb. 4, 1914.

Total vols. 108. Added 10 special requests. Cardholders 15. Added 13; cancelled 18.

Union School Dist. (P. O. and exp. Winters).

UNION SCHOOL DIST. BRANCH, YOLO CO. FREE LIBRARY. Miss Margaret Graf, Custodian. Est. Aug. 23, 1912.

Total vols. 63. Ret'd 18. Cardholders 27. Added 3. Circulation 50: juvenile 15; misc. 35.

Washington School Dist. (P. O. and exp. Broderick).

WASHINGTON SCHOOL DIST. BRANCH, YOLO CO. FREE LIBRARY. Miss Vita Baker, Custodian. Est. July, 1911.

Total vols. 351. Added 86 (57 special requests). Cardholders 234.

YOLO CO.—Continued.

Willow Slough School Dist. (P. O. and exp. Woodland).

WILLOW SLOUGH SCHOOL DIST. BRANCH, YOLO CO. FREE LIBRARY. Mrs Ella L. Gregory, Custodian. Est. Aug. 23, 1914.

Total vols. 67. Added 112 (5 special requests); ret'd 91. Cardholders 25.

Willow Spring School Dist. (P. O. Blacks; exp. Zamora).

WILLOW SPRING SCHOOL DIST. BRANCH, YOLO CO. FREE LIBRARY. Miss E. Slaven, Custodian. Est. Aug. 23, 1913.

Total vols. 55. Added 7 special requests.

Winters.

WINTERS BRANCH, YOLO CO. FREE LIBRARY. Mrs E. Snodgrass, Custodian. Est. Nov. 10, 1910. Open daily 2 to 5 and 7 to 9 p.m. Located in Winters Free Library and Reading Room. 22 mags. rec'd regularly.

Total vols. 733. Added 55 (17 special requests). Cardholders 520. Added 20. Circulation 2181: fiction 1952; juvenile 218; misc. 11.

WINTERS FREE LIBRARY AND READING ROOM. Mrs Elizabeth Snodgrass, Lib'n. Est. Mar. 1892. Income from subscriptions. 1 employee. Open to public daily except Sun. 2 to 5 and 7 to 9 p.m. Rents room on Main st., $20 per mo. 18 mags. and 6 newspapers rec'd regularly. Library trustees monthly meeting first of month.

Total vols. a. 888. Added 40. Cardholders 600. Circulation 899.

WINTERS JOINT UNION HIGH SCHOOL LIBRARY AND BRANCH, YOLO CO. FREE LIBRARY. Geo. Sanders, Prin. Est. 1892; joined the county free library, Sept. 1915. 14 mags. rec'd regularly.

Total vols. 730. Teachers 5; pupils 85.

Total vols. from Co. 16. Added 16 (4 special requests). Circulation 96.

WINTERS SCHOOL DIST. BRANCH, YOLO CO. FREE LIBRARY. Miss Lillie L. Laugenour, Custodian. Est. Aug. 12, 1912.

Total vols. 579. Added 134 (129 special requests); ret'd 50. Cardholders 58. Circulation 839: juvenile 167; misc. 672.

Woodland.

WOODLAND FREE [PUBLIC] LIBRARY AND BRANCH, YOLO CO. FREE LIBRARY. Mrs Ada Wallace, Lib'n. Est. June, 1874; as F. P. 1891. Annual income

YOLO CO.—Continued.

Woodland—Continued.

$1289, rec'd from city taxation, etc. 2 employees, incl. janitor. Open to all residents of the county daily except Christmas: week days 1 to 5.30 and 7 to 9 p.m.; Sundays 2 to 5.30 and 7 to 9 p.m. Owns $11,000 Carnegie bldg. 16 mags. rec'd regularly (all except current numbers for circulation). Library trustees monthly meeting second Tuesday.

Total vols. a. 7500. Added 63: purchase 57; gift 6. Cardholders a. 1778. Circulation 3439: fiction 2443; juvenile 686; misc. 310.

Total vols. from Co. 485. Added 137; ret'd 210. Circulation 3164: fiction 3100; misc. 64.

*HOLY ROSARY ACADEMY LIBRARY. Sister M. Prudentiana, Lib'n. Est. Sept. 1886. Supported by Academy for use of its students. 6 periodicals rec'd regularly.

Total vols. a. 1515. Teachers 14; pupils a. 175.

No news items rec'd.

WOODLAND HIGH SCHOOL LIBRARY. William M. Hyman, Prin. Est. Aug. 1895. 8 mags. rec'd regularly.

Total vols. a. 1413. Teachers 12; pupils 260.

WOODLAND SANITARIUM BRANCH, YOLO CO. FREE LIBRARY. Miss M. Florence Boyce, Custodian. Est. Aug. 4, 1913. Located in Sanitarium. Open daily.

Total vols. 52. Added 46; ret'd 45. Cardholders 5.

WOODLAND SCHOOL DIST. BRANCH, YOLO CO. FREE LIBRARY. T. L. Whitehead, Custodian. Est. Sept. 1915. Located in 3 schoolhouses.

Total vols. 583. Added 861; ret'd 278. Cardholders 325. Circulation 540: fiction 1; juvenile 316; misc. 223.

Yolo.

YOLO BRANCH, YOLO CO. FREE LIBRARY. Miss Emma Voisard, Custodian. Est. Dec. 27, 1910. Reading room open Mon., Wed. and Fri. 2 to 4 p.m., and Sat. 7 to 9 p.m. Located in Yolo reading room. 15 mags. rec'd regularly.

Total vols. 406. Added 78 (62 special requests); ret'd 90. Cardholders 163. Added 12; cancelled 38. Circulation 1337: fiction 905; juvenile 271; misc. 161; current mags. 240.

YUBA COUNTY.

(Thirty-eighth class.)

County seat, Marysville.

Area, 625 sq. mi. Pop. 10,042.

Assessed valuation $10,510,887 (taxable for county $8,388,780).

YUBA CO. LAW LIBRARY, MARYSVILLE. J. G. McLellen, Lib'n. Annual income a. $200, rec'd from $1 fee for filing papers in civil suits. Open daily except Sundays, 9 a.m. to 5 p.m. Located in court room.

Total vols. a. 500.

No additions reported.

YUBA CO. TEACHERS' LIBRARY, MARYSVILLE. Jenny Malaley, Co. Supt. Income 1914–15, not reported, from ½ of $2 fee for teachers' certificate. Open Fri. and Sat. 9 a.m. to 5 p.m. Located in Courthouse. 5 periodicals rec'd regularly.

Total vols. not reported (325?) Teachers 70. School districts: elem. 39; jt. elem. 0; high 2; jt. high 0. Total expended for books and apparatus for schools, 1914–15: elem. a. $1080; high $326.84. Vols. in schools: elem. not reported; high 1492.

YUBA CO.—Continued.

Marysville.

§MARYSVILLE CITY [FREE PUBLIC] LIBRARY. Miss Mary E. Subers, Lib'n. Est. 1858; as F. P. Apr., 1900. No library tax, but city pays librarian's salary, lighting expenses, etc. Income for books derived from interest on bequests. 2 employees, incl. janitor. Open to public daily except holidays, Monday to Friday, 10 a.m. to 12 m., 2 to 4.30 and 7 to 9 p.m; Saturdays, 2 to 4.30 and 7 to 9 p.m.; Sundays, reading room only, 2 to 4.30 p.m. Owns bldg., valued at $75,000. 55 periodicals rec'd regularly.

Total vols. a. 9000. Cardholders a. 687.

No statistics rec'd.

MARYSVILLE HIGH SCHOOL LIBRARY. J. C. Ray, Prin. Est. 1873. 8 mags. and 4 newspapers rec'd regularly.

Total vols. a. 1000. Teachers 10; pupils 205.

Wheatland.

WHEATLAND HIGH SCHOOL LIBRARY. Will Jessup, Prin. Est. 1907. 3 periodicals rec'd regularly.

Total vols. a. 500. Teachers 3; pupils 23.

DIRECTORY FOR LIBRARY SUPPLIES AND OTHER ITEMS OF GENERAL INTEREST.

Many public libraries waste a great deal of time and money before they find good places to get supplies. The plan is to give all libraries the benefit of the experience of the older libraries of the State by listing under different heads the houses that have been found to give satisfaction, the names and addresses being furnished by the older and larger libraries of California. In this way suggestions will be given as to where different sorts of books may be bought, where books may be rebound or periodicals bound, where library furniture may be bought, etc., both in California and in the East.

If any information is needed about the firms listed below which can not be obtained from the firms themselves, the names of the libraries recommending the different ones will be sent to any library upon application to the State Library.

The Directory was revised during September, 1915.

SUPPLIES.

A. L. A.

BOOKLIST.

78 E. Washington st., Chicago, Ill.

CATALOG.

1904 ed. $1.

Superintendent of Documents, Government Printing Office, Washington, D. C.

1904–11 ed. $1.50.

A. L. A. Pub. Board, 78 E. Washington st., Chicago, Ill.

HEADQUARTERS AND PUBLISHING BOARD.

78 E. Washington st., Chicago, Ill.

Binding and Mending.

BINDING.

Foster & Futernick Co., 560 Mission st., San Francisco, Calif.

Hicks-Judd Co., 51-65 First st., San Francisco, Calif.

H. J. Lawrence, Sacramento, R.F.D. 5, Calif.

Pacific Library Binding Co., 10th floor, Metropolitan bldg., Los Angeles, Calif.

Sacramento Bookbindery, 309 J st., Sacramento. Calif.

Silvius and Schoenbackler, 423 J st., Sacramento, Calif.

Blind.

Embossed books, etc. Addresses will be furnished by the State Library.

Book Cases.

McKee & Hughes (Library Bureau Southern California Distributors), 610 S. Main st., Los Angeles, Calif.

F. W. Wentworth & Co. (Library Bureau Distributors), 539 Market st., San Francisco, Calif.

Book Packing Bags.

Hoegee Co., 138–142 S. Main st., Los Angeles, Calif.

Book Packing Boxes.

Pacific Box Factory, 351 Beach st., San Francisco, Calif.

Corrugated paper cartons.

Illinois-Pacific Glass Co., 15th and Folsom sts., San Francisco, Calif.

Richardson-Case Paper Co., 1021 Front st., Sacramento, Calif.

Book Plates.

Alice A. Harrison, 2005 Green st., San Francisco, Calif.

Manhattan Photogravure Co., 142 West 27th st., New York, N. Y.

Times-Mirror Printing & Binding Co., 118 S. Broadway, Los Angeles, Calif.

Western Lithograph Co., 600–610 E. Second st., Los Angeles, Calif.

Book Pockets.

Democrat Printing Co., Madison, Wis.

Gaylord Bros., Syracuse, N. Y.

Hicks-Judd Co., 51-65 First st., San Francisco, Calif.

McKee & Hughes (Library Bureau Southern California Distributors), 610 S. Main st., Los Angeles, Calif.

The Zellerbach Paper Co., 104 Battery st., San Francisco, Calif.

F. W. Wentworth & Co. (Library Bureau Distributors), 539 Market st., San Francisco, Calif.

Book Stacks, Metal Furniture, etc.

Art Metal Construction Co., Jamestown, N. Y.
McKee & Hughes (Library Bureau Southern California Distributors), 610 S. Main st., Los Angeles, Calif.
J. Niederer Co., 3409 S. Main st., Los Angeles, Calif.
Van Dorn Iron Works Co., Cleveland, Ohio.
F. W. Wentworth & Co. (Library Bureau Distributors), 539 Market st., San Francisco, Calif.

Book Supports, Bracket and Pedal for Perforating Stamp and Other Mechanical Appliances.

Democrat Printing Co., Madison, Wis.
Gaylord Bros., Syracuse, N. Y.
McKee & Hughes (Library Bureau Southern California Distributors), 610 S. Main st., Los Angeles, Calif.
Moise-Klinkner Co., 1212 Market st., San Francisco, Calif.

Books.

Baker Taylor Co., 33-37 East Seventeenth st., New York City.
H. S. Crocker & Co., 565-571 Market st., San Francisco, Calif.
Emporium, 835-865 Market st., San Francisco, Calif.
Himebaugh & Browne, 471 Fifth ave., New York, N. Y.
H. R. Huntting Co., Besse Place, Springfield, Ohio.
Messrs A. C. McClurg & Co., 330 East Ohio st., Chicago, Ill.
John J. Newbegin, 315 Sutter st., San Francisco, Calif.
W. F. Purnell, 915 K st., Sacramento, Calif.
B. A. Rogers & Co., 427 W. 7th st., Los Angeles, Calif.
Chas. Scribner's Sons, 5th ave. and 48th st., New York, N. Y.
G. E. Stechert & Co., 155 W. 25th st., New York, N. Y.
Union Library Association, 225 Fifth ave., New York City.
White House, Sutter bet. Grant ave. and Post st., San Francisco, Calif.

English Books and Publications.

G. E. Stechert & Co., 151–155 W. 25th st., New York, N. Y.
B. F. Stevens & Brown, 4 Trafalgar Square, W. C., London.

Books—Continued.

Foreign Books and Publications in Various Languages.

G. E. Stechert & Co., 151-155 W. 25th st., New York City.
Lemcke & Buechner, 11 East Seventeenth st., New York City.

French.

J. Terquem, Paris, France.

German.

Messrs Mayer & Müller, Berlin, Germany.

Italian.

A. Cavalli & Co., 262 Columbus ave., San Francisco, Cal.

Spanish.

Victoriano Suarez, Madrid, Spain.

Law Books.

Bancroft-Whitney Co., 200 McAllister st., San Francisco, Calif.
Matthew-Bender & Co., 109 State st., Albany, N. Y.

School Books.

H. S. Crocker & Co., 565–571 Market st., San Francisco, Calif.
Cunningham, Curtiss & Welch Co., 252 S. Spring st., Los Angeles, Calif.
Ginn & Co., 20 Second st., San Francisco, Calif.
Messrs A. C. McClurg & Co., 330 E. Ohio st., Chicago, Ill.
Milton Bradley Co., 20 Second st., San Francisco, Calif.
White House, Sutter st., bet. Grant ave. and Post st., San Francisco, Calif.

Second-Hand Books.

McDevitt-Wilson Book Shop, 30 Church st., New York City.
Henry Malkan, 18 Broadway, New York City.
Mudie's Select Library, 30-34 New Oxford st., London, Eng.
Henry Southern & Co., 140 Strand, London, W. C., England.
G. E. Stechert & Co., 155 W. 25th st., New York, N. Y.
B. F. Stevens & Brown, 4 Trafalgar Sq., London, England.

Especially Californiana.

Robert E. Cowan, 867 Treat ave., San Francisco, Calif.
Dawson's Book Shop, 518 S. Hill st., Los Angeles, Calif.
De Witt & Snelling, 1609 Telegraph ave., Oakland, Calif.

Cabinets.

See FURNITURE AND SUPPLIES.

Catalog Cards.

Democrat Printing Co., Madison, Wis.
Gaylord Bros., Syracuse, N. Y.
McKee & Hughes (Library Bureau Southern California Distributors), 610 S. Main st., Los Angeles, Calif.
W. F. Purnell, 915 K st., Sacramento, Calif.
F. W. Wentworth & Co. (Library Bureau Distributors), 539 Market st., San Francisco.
Yawman and Erbe Manufacturing Co., 716 Mission st., San Francisco, and 627 S. Broadway, Los Angeles, Calif.

Charts.

H. S. Crocker & Co., 565–571 Market st., San Francisco, Calif.

Clippings.

Allen's Press Clipping Bureau, 88 First st., San Francisco, and 605 Jeffries Bldg., Los Angeles, Calif.

Cutter Tables, Size Rulers, etc.

McKee & Hughes (Library Bureau Southern California Distributors), 610 S. Main st., Los Angeles, Calif.
F. W. Wentworth & Co. (Library Bureau Distributors), 539 Market st., San Francisco, Calif.

Duplicating Appliances.

Dandy Duplicator.
Dodge & Dent, New York, N. Y.

Edison Rotary Mimeograph.
H. S. Crocker Co. (Agents), 565–571 Market st., San Francisco, Calif.

Filing Cases.

See FURNITURE AND SUPPLIES.

Furniture and Supplies.

Grimes Stassforth Co., 232–234 S. Spring st., Los Angeles, Calif.
McKee & Hughes (Library Bureau Southern California Distributors), 610 S. Main st., Los Angeles, Calif.
W. F. Purnell, 915 K st., Sacramento, Calif.
F. W. Wentworth & Co. (Library Bureau Distributors), 539 Market st., San Francisco, Calif.

Furniture and Supplies—Continued.

Yawman and Erbe Manufacturing Co., 716 Mission st., San Francisco, and 627 S. Broadway, Los Angeles, Calif.

Filing cases for music.
Los Angeles Desk Co., 848 S. Hill st., Los Angeles, Calif.

Globes.

W. F. Purnell, 915 K st., Sacramento, Calif.
Rand-McNally Co., 459 S. Olive st., Los Angeles, Calif.
C. F. Weber & Co., 365–367 Market st., San Francisco, Calif.

Magazines.

See PERIODICALS.

Maps.

A. C. McKenzie, Russ Bldg., San Francisco, Calif.
W. F. Purnell, 915 K st., Sacramento, Calif.
Rand-McNally Co., 459 S. Olive st., Los Angeles, Calif.
C. F. Weber & Co., 365–367 Market st., San Francisco, Calif.

Music.

Sherman, Clay & Co., Kearney and Sutter sts., San Francisco, Calif.
G. Schirmer, 3 E. 43d st., New York, N. Y.

Pamphlets and Multi-Binders and Pamphlet Boxes.

Gaylord Bros., Syracuse, N. Y.

Pasting Machine.

A. G. Prior, 136 Liberty st., New York, N. Y.

Perforating Stamp.

B. F. Cummins Co., Chicago, Ill.
Moise-Klinkner Co., 1212 Market st., San Francisco, Calif.

Periodicals.

BACK VOLUMES AND NUMBERS.
Boston Book Co., 83-91 Francis st., Fenway, Boston, Mass.
De Witt & Snelling, 1609 Telegraph ave., Oakland, Calif.
International Magazine Co., 339 Bay Way North, Elizabeth, N. J.
G. E. Stechert & Co., 151–155 W. 25th st., New York, N. Y.
H. W. Wilson Co., White Plains, N. Y.

Periodicals—Continued.

SUBSCRIPTION AGENCIES.

Franklin Square Agency, Franklin Square, New York City.

Inlet Subscription Agency, 2615 J st., Sacramento, Calif.

Mutual Subscription Agency, Philadelphia, Pa.

W. F. Purnell, 915 K st., Sacramento, Calif.

San Francisco News Co., 747 Howard st., San Francisco, Calif.

G. E. Stechert & Co., 151–155 W. 25th st., New York, N. Y.

Sunset Subscription Agency, 631 Chamber of Commerce Bldg., Los Angeles, Calif.

Western States Magazine Co., 405–406 Maskey Bldg., San Francisco, Calif.

H. W. Wilson Co., White Plains, N. Y.

Pictures.

Berlin Photographic Co., 305 Madison ave., New York City.

Braun & Co., 13 W. 46th st., New York City.

Maison Ad Braun & Cie, 256 Fifth ave., New York, N. Y., and Paris, France.

Curtis & Cameron, Copley square, Boston, Mass.

Especially for reproductions of American art.

Perry Pictures Co., Malden, Mass.

Vickery, Atkins & Torrey, 550 Sutter st., San Francisco, Calif.

Rubber Stamps and Type.

Chipron Stamp Co., 224 West First st., Los Angeles, Calif.

Los Angeles Rubber Stamp Co., S. Spring st., Los Angeles. Calif.

Moise-Klinkner Co., 1212 Market st., San Francisco, Calif.

Sleeper Stamp Co., 923 6th st., Sacramento, Calif.

Scales.

Fairbanks-Morse & Co., 651 Mission st., San Francisco, Calif.

Shelf Label-Holders.

Democrat Printing Co., Madison, Wis.

F. W. Wentworth & Co., (Library Bureau Distributors, 539 Market st., San Francisco, Calif.

Signs.

Dromgold-Schroeder Co., 1033 S. Los Angeles st., Los Angeles, Calif.

Elite Sign Co., 108 Winston st., Los Angeles, Calif.

Sam H. Harris, 113 W. 6th st., Los Angeles, Calif.

Moise-Klinkner Co., 1212 Market st., San Francisco, Calif.

Tablet & Ticket Co., 111 New Montgomery st., San Francisco, Calif.

Stereoscopic Views.

Keystone View Co., Meadville, Pa.

Philip Brigandi (Agent Keystone View Co.), 136 W. Vernon ave., Los Angeles, Calif.

Underwood & Underwood, 12–14 W. 34th st., New York, N. Y.

W. F. Hyde (Agent Underwood & Underwood) Los Altos, Calif.

Theo. F. Wambold, 682 Kipp st., Los Angeles, Calif.

Steel Stacks.

See BOOK STACKS.

Typewriter Ribbons.

L. & M. Alexander, 432 Market st., San Francisco, Calif.

Remington Typewriter Co., 276 Bush st., San Francisco, and 637 S. Olive st., Los Angeles, Calif.

Typewriter Inspection Co., 319 S. Spring st., Los Angeles, Calif.

Underwood Typewriter Co., 531 Market st., San Francisco, and 508 S. Hill st., Los Angeles, Calif.

CALIFORNIA COUNTY LIBRARIANS' CONVENTION.

In December, and after consulting the county librarians of the State, J. L. Gillis, State Librarian, called an annual convention to meet in Sacramento beginning January 11, 1916. This is according to the provisions of section 10 of the county free library law.

The program and an account of the meeting is printed in this issue, pages 3 to 13.

CALIFORNIA LIBRARY CURRENT EVENTS.

Board of Library Examiners holds examinations for certification of county librarian at San Francisco, D 15

Butte County Free Library(establishes branch, at Berry Creek, D 28

——— ——— at Brush Creek, D 15

——— ——— at Chico Vecino, D 8

——— ——— at Mooretown, D 24

——— Manzanita School District Branch loses books by fire, O 4

California Library Association, First District holds meeting at Stanford University, O 16

——— Second District holds meeting at Richmond, N 13

California State Library School, first term, 1916 class, ends, D 17

Contra Costa County Free Library, opens branch at Byron, D

Fresno County Free Library, establishes branch, at Clovis School District, S 10

——— ——— at Laton School District, S 25

——— ——— at Manzanita School District, S 26

——— ——— at Riverside School District, O 11

——— ——— at Sunset School District, O 16

Glenn County Free Library, opens branch, at Jacinto, N 10

Humboldt County Free Library, establishes branch, at Bridgeville, O 11

——— ——— at Garberville, N 5

——— ——— at Holmes, D 3

——— ——— at Main Office, Eureka, D 1

——— ——— at Rohnerville, D 8

——— ——— at Waddington - Grizzly Bluff, D 1

——— ——— at Willow Creek, D 4

Imperial County Free Library, establishes branch, at Elm School District, D

——— ——— at Ferrell School District, O 28

Inyo County Free Library, establishes branch, at Diaz School District, O 1

Kern County Free Library, Librarian Miss Harriet C. Long resigns, D 18

——— Mrs Julia G. Babcock begins work, appointment to take effect Jan. 1, D 20

Kings County Free Library, establishes branch, at Agenda School District, O 16

——— ———at Corcoran School District, O 25

Kings County Free Library, establishes branch, at Corcoran High School, D 27

——— ——— at Kings County Teachers' Library, N 26

——— ——— at Oakvale School District, D 1

——— ——— at Orchard's Place, O 12

——— ——— at Rustic School District, D 1

——— ——— at Tensmuir School District, N 1

Lakeport Public Library gains 130 volumes and $7.31 from Library Day, N 13

Lassen County Free Library, work started, O 1

——— establishes branch, at Ash Valley School District, O 29

——— ——— at Bieber, D 29

——— ——— at Bird Flat School District, N 11

——— ——— at Bridgeport School District, D 11

——— ——— at Butte School District, N 13

——— ——— at Calorita School District, O 28

——— ——— at Constantia School District, N 11

——— ——— at Dry Valley School District, N 30

——— ——— at Fort Sage School District, D 13

——— ——— at Hayden Hill School District, O 27

——— ——— at Highland School District, O 18

——— ——— at Honey Lake School District, N 19

——— ——— at Janesville School District, N 19

——— ——— at Jefferson School District, O 27

——— ——— at Lake School District, O 18

——— ——— at McDonald Peak School District, N 19

——— ——— at Madeline School District, N 19

——— ——— at Milford School District, N 19

——— ——— at Missouri Bend School District, N 10

——— ——— at Oak Grove School District, N 19

——— ——— at Poplar School District, O 18

——— ——— at Richmond School District, N 17

Lassen County Free Library, establishes branch at Soldier Bridge School District, O 18
——— ——— at Susanville, O 14
——— ——— at Susanville School District, O 25
——— ——— at Westwood School District, N 8
——— ——— at Willow Creek School District, N 8
——— Beach Public Library receives gift of about 100 volumes from Cordelia Adele Teal, O 6
Los Angeles County Free Library, establishes branch, at Acton, D
——— ——— at Cornell, D
——— ——— at Laurel Canyon, O
——— ——— at Pacoima, O
——— ——— at West Covina, N
——— opens reading rooms at Baldwin Park, Bell, Lamanda Park, Lynwood and San Gabriel branches, O-D
Los Angeles Public Library, accepts bid for Carnegie building for Boyle Heights branch, N 14
——— accepts plans for Carnegie building for branch in East Hollywood, N 28
——— Training School opens, O 4
Madera County Free Library, establishes branch, at Castle Peak School District, N
——— ——— at Cunningham School District, D
——— ——— at Picayune School District, N
——— ——— at Polk School District, O
——— ———at Service School District, O
Monterey County Free Library, establishes branch, at Salinas Union High School, N 15
——— ——— at Somavia School District, N 5
Oakdale makes application for Carnegie building, N 12
Plumas County Free Library, opens branch, at Greenville, D 31
——— ——— at Quincy, S 7
——— ——— at Plumas County High School, S 7
——— ——— at Rich, D 27
——— ——— at Taylorsville, D 31
Riverside County Free Library, establishes branch, at Banning Union High School, N 10
——— ——— at Cabazon School District, D 13
——— ——— at Coachella Valley Union High School, O 28
Riverside County Free Library, establishes branch, at Mecca School District, O 30
——— ——— at Riverside police station, D
Sacramento County Free Library, establishes branch, at Soldier' Bridge Sacramento, D 1
——— ——— at 5 school districts, O-D
Sacramento Public Library, design of Loring P. Rixford selected for $100,000 Carnegie library building, N 5
San Bernardino County Free Library, establishes branch, at Barstow Union High School, O 18
——— ——— at Cajon School District, D 10
——— ——— at Fairview School District, N 27
——— ——— at Hicks, D 21
——— ——— at Pine Knot, N 24
——— Cajon School District and Devore branches combined, D 10
——— Lanfair and Lanfair School District branches combined, D 1
San Diego County Free Library, establishes branch, at Farm Adviser's office, N 23
——— ——— at Boulevard, O 27
——— ——— at Dehesa School District, D 21
——— ——— at Foster, O 25
——— ——— at Highland School District, D 29
——— ——— at Imperial Beach, O 29
——— ——— at National City Teachers' Library, O 25
——— ——— at Witch Creek, O 16
——— opens reading room, at East San Diego branch, D 2
——— ——— at El Cajon branch, D 1
——— ——— at Fallbrook branch, D 1
——— ——— at LaMesa branch, D 13
——— ——— at Normal Heights branch, D 2
——— ——— at Otay branch, D 7
——— ——— at Ramona branch, D 6
——— ——— at San Ysidro branch, D 6
San Francisco Public Library, Mission branch building completed and branch moved, D 29
San Mateo County Free Library, starts work, D 1
——— establishes branch, at Halfmoon Bay, D 20
——— ——— at San Carlos, D 20

Santa Barbara County Free Library, establishes branch, at Bonita School District, N 5

Santa Clara County Free Library, establishes branch, at Burbank School District, D 15

——— ——— at Encinal School District, D 17

——— ——— at Evergreen School District, D 14

——— ——— at Gilroy, O 23

——— ——— at Pala School District, D 21

——— ——— at Sunnybrook School District, D 15

Sebastopol granted $7500 for Carnegie library building, N 3

Siskiyou County Free Library, establishes branch, at Berryvale School District, O 6

——— ——— at Bray, N 17

——— ——— at Callahans School District, O 6

——— ——— at Cecilville, O 16

——— ——— at Cedar Park School District, N 3

——— ——— at Columbus School District, N 22

——— ——— at Dorris, N 20

——— ——— at Dorris School District, O 19

——— ——— at Dunsmuir School District, O 29

——— ——— at East Fork School District, N 4

——— ——— at Edgewood School District, O 16

——— ——— at French Creek School District, N 2

——— ——— at Gazelle, D 9

——— ——— at Greenview School District, O 13

——— ——— at Happy Camp, D 10

——— ——— at Hilt, D 10

——— ——— at Independence School District, O 2

——— ——— at Lake View, N 30

——— ——— at Lake View School District, O 8

——— ——— at Little Shasta, D 7

——— ——— at McCloud, D 31

——— ——— at McConaughy School District, N 20

Siskiyou County Free Library, establishes branch, at Meamber School District, D 16

——— ——— at Moffat Creek School District, O 6

——— ——— at Mono, D 7

——— ——— at Mt. Dome, N 6

——— ——— at Oak Bar, N 6

——— ——— at Rollin School District, O 6

——— ——— at Sawyers Bar, O 11

——— ——— at Scott River School District, D 8

——— ——— at Secret Spring School District, N 16

——— ——— at Shady Dell School District, O 19

——— ——— at Shelvin Rock School District, D 8

——— ——— at Vineland School District, O 6

Solano County Free Library, establishes branch, at Tolenas School District, O 1

Sonora Free Public Library, established, O 4

——— librarian appointed, N 15

——— Manzanita Club books and furnishings presented to the city, D 13

——— opened to public, D 14

Tulare County Free Library, establishes branch, at Highway School, O 11

——— ——— at Navalencia School, N 8

——— ——— at Outside Creek School, N 5

——— ——— at Sultana School, O 2

Turlock accepts plans for $10,000 Carnegie building, N 24

Veterans' Home dedicates $20,000 library and amusement hall, O 9

Willits dedicates Carnegie library building, O 5

Yolo County Free Library, establishes branch, at Cache Creek School District, N

——— ——— at Esparto Union High School, O 25

——— librarian Mrs Julia G. Babcock resigns to become librarian Kern County Free Library, D

Yreka Public Library, moves into new $8000 Carnegie library building, D 1

——— receives gift of 320 books, D

CALIFORNIA LIBRARY SCHOOLS.

Year's Course.

California State Library School. The Circular and Announcement for the year 1916-17 is just off the press and will be sent on request to anyone who applies to the State Librarian, Sacramento, California. The Circular is printed in this issue pages 14 to 17.

Los Angeles Public Library Training School. The school opened on October 4 with sixteen students in attendance. The following colleges are represented by eleven members of the class: University of Chicago, Wellesley College, Vassar College, Occidental College, University of Minnesota, Drury College, Milwaukee-Downer College, and the Los Angeles Junior College.

An increase in the tuition fee has helped to make a number of improvements possible, among them being the extending the course from eight to nine months. The following students compose the class:

Mrs Nellie Bezoier, Pomona, Cal.
Mrs Saxon Brown, Pasadena, Cal.
Elizabeth Connor, Pasadena, Cal.
Marian Dinsmoor, Long Beach, Cal.
Maria Deutschbein, Bloemendaal, Holland.
Iona C. Eddie, Pasadena, Cal.
Elizabeth K. Ellsworth, Hollywood, Cal.
Gladys Glenn, Hollywood, Cal.
Grace Hammond, Los Angeles, Cal.
Betty T. Lord, Milwaukee, Wis.
Beth Pasko, Los Angeles, Cal.
Helen M. Rowland, Pasadena, Cal.
Abbey T. Stewart, Los Angeles, Cal.
Susan M. Talmage, Pasadena, Cal.
Margaret E. Vinton, Springfield, Mo.
Elizabeth Walker, Long Beach, Cal.

For full information address Librarian, Public Library, Los Angeles, Cal.

Short Course.

University of California, Summer Course in Library Methods. Owing to building operations to be begun in the spring, which will render the greater part of the library building untenantable for several months, the summer course in library methods, which has been offered for four years past, will be omitted in the summer of 1916.

Riverside Public Library announces in its Bulletin 130, issued Oct. 7, 1915, a short library course of eight weeks, January 10 to March 4, 1916. For full information address Librarian, Public Library, Riverside, Cal.

FOREIGN BOOKS.

For references to lists of foreign books in the California State Library, see this issue, p. 239.

UNION CATALOG FOR CALIFORNIA AT THE STATE LIBRARY.

The Union Catalog for California was started in 1909 with cards for the periodical files in most of the libraries of California. The Catalog aims to include an author card for every addition to every library in California. The county free libraries and some of the public libraries of the state are already sending cards for additions. Stanford University accessions since October, 1912, are included and cards are being received from the University of California Library as the books are recataloged.

The State Library is also a depository for cards from Harvard University Library, the University of Chicago Library and the Library of Congress.

Any information the Union Catalog or depository cards can give is furnished promptly to any inquirer.

CALIFORNIA LIBRARY ASSOCIATION

OFFICERS.

President, Harold L. Leupp, University of California Library, Berkeley.

Vice-President, Helen T. Kennedy, Public Library, Los Angeles.

Secretary-Treasurer, Edith M. Coulter, University of California Library, Berkeley.

Trustees Section.

President, Guy C. Miller, trustee of Palo Alto Public Library.

Vice-President, Horace E. Hand, trustee of Anaheim Public Library.

Secretary, Mrs E. B. Smallwood, trustee of Richmond Public Library.

COMMITTEES.

Executive Committee—The President, Vice-President, Secretary-Treasurer, and George T. Clark, Charles S. Greene, Everett R. Perry, M. J. Ferguson, J. F. Daniels, Mrs A. G. Whitbeck.

Nominating — The Past Presidents: Joseph C. Rowell, George T. Clark, Charles S. Greene, F. B. Graves, Joy Lichtenstein, L. W. Ripley, J. L. Gillis.

District Nominators — Second district, Inez M. Crawford.

The Committee consists of the Past Presidents, together with one nominator from each district, to be chosen in accordance with the amendment to the constitution adopted June 16, 1914.

Publications—Alice J. Haines, State Library, Sacramento, chairman; W. F. Clowdsley, Elva McCluhan.

Auditing—F. B. Graves, Mechanics-Mercantile Library, San Francisco, chairman; C. B. Joeckel.

Resolutions—Stella Huntington, Santa Clara County Free Library, San Jose, chairman; Margaret Dunbar, Margaret Mayberry.

County Free Library Sign — Mrs Frances B. Linn, Public Library, Santa Barbara, chairman; Jennie Herrman, L. W. Ripley, Laura Steffens.

Library Exhibits at San Diego and San Francisco Expositions, 1915—C. S. Greene, chairman; Sarah E. McCardle, J. L. Wheeler.

Forms and Blanks—Anne Hadden, Monterey County Free Library, Salinas, chairman; Mary L. Jones, Ida M. Reagan.

Legislative—M. G. Dodge, State Library, Sacramento, chairman; E. R. Perry, G. T. Clark.

Library Training School—G. T. Clark, Stanford University Library, chairman; J. L. Gillis, J. F. Daniels, E. R. Perry, S. B. Mitchell.

DISTRICT OFFICERS AND DISTRICTS.

First District.

President, Helen B. Sutliff, University Library, Stanford University.

Secretary, Lena M. Keller, University Library, Stanford University.

The first district consists of the following cities: San Francisco, Alameda, Berkeley, Oakland; and the following libraries: Leland Stanford Junior University Library and Margaret Carnegie Library, Mills College.

Second District.

President, Della M. Wilsey, Public Library, Richmond.

Secretary, Frances D. Patterson, Public Library, Palo Alto.

The second district consists of the following counties: Alameda (excepting Alameda, Berkeley, and Oakland), Contra Costa, Monterey, San Benito, San Mateo, Santa Clara (excepting Stanford University), Santa Cruz.

Third District.

President, Ruth Hall, Public Library, Santa Rosa.

Secretary, Margaret Adelle Barnett, Public Library, Santa Rosa.

The third district consists of the following counties: Lake, Marin, Mendocino, Napa, Solano, Sonoma.

Fourth District.

President, Sarah E. McCardle, Fresno County Free Library, Fresno.

Secretary, Nell Strother, Fresno County Free Library, Fresno.

The fourth district consists of the following counties: Fresno, Inyo, Kern, Kings, Madera, Mariposa, Merced, Stanislaus, Tulare, Tuolumne.

Fifth District.

President, L. W. Ripley, Sacramento County Free Library and Public Library, Sacramento.

Secretary, Elva McCluhan, Sacramento County Free Library and Public Library, Sacramento.

The fifth district consists of the following counties: Alpine, Amador, Calaveras, El Dorado, Mono, Nevada, Placer, Sacramento, San Joaquin, Yolo.

Sixth District.

President, Mrs Theodora R. Brewitt, Public Library, Los Angeles.

Secretary, Zaidee Brown, Public Library, Long Beach.

The sixth district consists of the following counties: Imperial, Los Angeles, Orange, Riverside, San Bernardino, San Diego, San Luis Obispo, Santa Barbara, Ventura.

Seventh District.

President, Ida M. Reagan, Humboldt County Free Library, Eureka.

Secretary, Mrs Jessie Hinckley, Public Library, Arcata.

The seventh district consists of the following counties: Del Norte, Humboldt.

Eighth District.

President, Anna L. Williams, Public Library, Alturas.

Secretary, Mrs Nettie B. Harris, Alturas.

The eighth district consists of the following counties: Lassen, Modoc, Plumas, Sierra.

Ninth District.

President, Gladys Brownson, Butte County Free Library, Oroville.

Secretary, Essae M. Culver, Glenn County Free Library, Willow.

The ninth district consists of the following counties: Butte, Colusa, Glenn, Shasta, Siskiyou, Sutter, Tehama, Trinity, Yuba.

DISTRICT MEETINGS.

First District Meeting.

The First District of the California Library Association held its fall meeting on Saturday afternoon, October 16, 1915, at Stanford University. 48 were present.

Those in attendance from the bay cities were conducted to the campus, and most pleasantly entertained at luncheon by the Stanford Library Club, after which the meeting was called to order at 2.15 o'clock in the Council room, by the president, Miss Helen B. Sutliff.

G. T. Clark, Librarian of the Stanford Library, was then introduced and welcomed the Association on behalf of the Stanford staff, the California Library Association, and all that loyalty to the profession stands for.

He was followed by Prof A. T. Murray of Stanford University, who began by saying that he was going to talk about what he did not know about library work—this developed into the relation between the academic specialist and the library. Prof Murray emphasized that a library is primarily for use, and to further the usefulness of a university library there must be co-operation between it and the professor. On the one hand, the librarian, with his force of trained assistants should arrange the books most adequately for use; and on the other hand, the professor should recognize the machinery of library work and if the book be available, be content to have it a part of the machinery, to be brought out when needed. And too, said he, the professor should be curbed in buying old and rare books, of use only to the highly specialized professor. This love of old books must take secondary place in a public or university library—libraries primarily for use.

In closing Prof Murray said he believed that the large libraries of the West ought to co-operate in making collections, in order to do away with the duplication of valuable sets and rare volumes—duplication which amounts to waste, except when distance cuts off easy exchange with other libraries.

A. L. Voge, Reference librarian of the San Francisco Mechanics'-Mercantile Library, next talked informally about the great work which he has undertaken and in which he hopes to have the co-operation of all classifiers, namely: the tables of equivalent classification symbols—the "L. C. to D. C." tables.

Mr Voge stated that the majority of libraries throughout the United States are using the Dewey classification system, and that many subscribe for the Library of Congress catalogue cards. Each L. C. card gives the L. C. classification number.

With a key this number can be converted into a Dewey number. Mr Voge is working on a key, the scheme of which is a set of tables of four columns; reading from left to right a worker will have before him:

The L. C. subject
The L. C. class no.
Its equivalent D. C. no.
Its comprehensive D. C. subject

His subject is technology, and he is converting the L. C. "T" numbers into the D. C. 620 equivalents. He illustrated his scheme on the blackboard and showed how he purposes to use certain symbols when the Dewey system is inadequate, in order to catch up future expansion which he hopes will be hastened after the midwinter conference of the A. L. A., where the subject of D. C. expansion is to be discussed. By the use of the tables, Mr Voge believes the speed of a classifier will be increased four-fold, no expert will be necessary to do the classifying, and the classifying will be more accurate and consistent. Mr Voge granted it was an undertaking full of difficulties, some of which seemed impossible to overcome, but he hoped to publish his Technology tables in the spring and would then like the co-operation of other classifiers in getting out the keys to the other classes.

A short discussion of the subject followed.

In closing the meeting the president invited all to visit the Library and other places on the campus.

Present at the meeting were: Miss Jean Baird, Miss Mary Barmby, Miss Cora R. Brandt, Frederick E. Brasch, Miss Lucia M. Brooks, Mrs Ethel S. Bucher, Mrs D. L. Bunnell, Miss Edith A. Burges, George T. Clark, Miss Edith M. Coulter, John A. Dean, Miss Carmelita Duff, Miss Jane M. Fenton, Miss Hilda Flügel, Berwick B. Futernick, Miss Helen Gale, Miss Elizabeth Hadden, Miss Alice Hays, Miss Ethel Heald, Miss Edith A. Hibberd, Mrs Harriett M. Hill, Miss Marion Horton, Miss Mary Ives, Miss Lena M. Keller, Mrs Marcella H. Krauth, Harold L. Leupp, Miss Gertrude W. Littlejohn, Miss Alice I. Lyser, Miss S. E. McCardle, Mrs E. S. Madison, Miss Glyde Maynard, Sydney B. Mitchell, Mrs Sydney B. Mitchell, Prof A. T. Murray, Miss Frances Odenheimer, Miss Frances D. Patterson, Miss Anne S. Pratt, Miss Thelma R. Robinson, Miss Laura Robson, Miss Anna L. Sawyer, Miss Mary A. Smith, Miss Minna Stillman, Miss Evelyn A. Steel, Miss Helen B. Sutliff, Miss Lillian Todd, Robert J. Usher, Adolf L. Voge, Miss Emelie L. Williamson.

LENA M. KELLER, Secretary.

Second District Meeting.

The Second District of the California Library Association, held its fall meeting at Richmond on November 13, 1915. Thirty members representing several districts besides the second, gathered at the Richmond Library. The meeting was opened at ten o'clock by Miss Della Wilsey, President of the District.

Mrs E. B. Smallwood, President of the Richmond Library Board, welcomed the guests. The morning session was devoted to the library from the standpoint of business, while the theme of the afternoon was the Exposition.

The first paper was an interesting account of the Library as a business investment, by Guy C. Miller, Trustee of the Palo Alto Library. Mr Miller showed that it is to the public library we must turn to continue the work begun by the public schools. Beecher, he said, called libraries not a luxury but a necessity, still librarians have to fight the preconceived ideas of a certain class as to the value of libraries. They fail to think of the library as an investment, even though they may secure from it valuable information worth many times their tax bills. It is the business of libraires to prove that whatever a man's occupation, something has been written about it to help him, and it is the function of the library to bring this printed material to him. But the practical help is not the only help given; we must give credit to books which take a man out of himself and give higher ideals. The library thus takes its place as a world force. The principle hope in the library world lies with the child "Thinker of tomorrow's thoughts." Mr Miller closed with a quotation from a paper by C. B. Roden, "And when you ask us for dividends we point not to the ledger, but to the influence of the library which has been invested in the minds of men and their

children and which will pay, and pay, and pay again, even unto the end of the world."

The second paper was on the relation between libraries and the business world, by C. B. Joeckel, Librarian of Berkeley Public Library. Mr Joeckel first pointed out the analogy between the business world and the library. He brought out the fact that they each had much to learn from the other, though probably business people would resent the idea. Libraries must be able to stand the tests of modern business methods. They must aim to get results, and must show that they can. Their watchword must be Service; they should look upon their patrons as customers, and plan to give the maximum of satisfaction at the minimum of cost. Mr Joeckel went on to suggest a few of the things that the modern librarians should strive for. They need to cultivate aggressiveness. Library boards want this as do the heads of other business concerns. There should be a greater spirit of co-operation. There is much to be gained here, especially in the large libraries in the cities around the bay. All are worrying over the same problems, and could save much time and energy by greater co-operation. Mr Joeckel said while we must apply the hard-headed principles of business, still we must not forget that real success is made both in the library and business world by men and women of vision. He warned us that much of a library's success depends on publicity. Men in the business world must be informed of what the library has to help them, or they will remain in ignorance of it.

Mrs Whitbeck read a very suggestive paper on Business Methods in the Library. "The first duty of a librarian is to discover just what are business methods and then follow them," said Mrs Whitbeck; "for by this means a library succeeds or fails, just as in the real business world. A library must be ready to seize upon any method which will increase the volume of its business, also to take advantage of all time-saving appliances or catchy advertising. In other words, the successful business man daily uses business methods to bring him what he wants—business. Libraries should apply the same principle. The old conservative idea of libraries is fast retreating before the advance of modern methods. Libraries are adopting every device known in the business world for increasing their efficiency. The successful librarian knows when she can make one dollar do the work of two, she saves moments, saves steps; gets expert advice on each branch of her work. Guard against doing things as they have always been done, unless sure there is no better way of doing it—keep thinking! The habit will grow, and the office and clerical side of your library will constantly grow more efficient. Again, aim to be a real business asset to your town. To do this you will have to be eternally vigilant. A library must constantly reach out; not only aim to handle what comes to it. To sum up, the only limitation to the application of business methods to the operation of a library should be that of the budget, not precedent or tradition."

Before the session adjourned, Miss I. M. Crawford was elected as Nominator for the Second District.

At the end of the morning session the delegates all walked over to the delightful home of the Richmond Club, where luncheon was served by its members. Mayor E. J. Garrard was present and gave us a sketch of Richmond and its history. After luncheon we were taken for a most interesting auto ride over Richmond and through Richmond's Industrial plants. We all gained a new idea of the size and astonishing growth of this enterprising town.

After the drive the delegates returned to the Library for the afternoon session, which was devoted to the Exposition.

Miss Higby, a member of the Exposition staff, gave a most entertaining talk which she called Exposition notes. This was fully illustrated with lantern slides, giving the best of both the art and architecture, and was greatly enjoyed.

The talk by Miss Sawyer of Mills College on "Phases of the Exposition" and the papers on "Three things I have enjoyed most at the P. P. I. E." were left out for lack of time. Miss Barmby, Alameda County Librarian, gave a brief but very suggestive talk on what pictures and books to buy for the library, and what to do with them when bought. Her talk was illustrated by an almost complete collec-

tion of books published on the Exposition and a large collection of pictures. It was full of helpful suggestions.

The meeting adjourned to meet in the morning, Sunday, at the Exposition.

Those who did not have to catch trains enjoyed tea served by the Library staff at the close of the session.

Sunday we met at eleven at the Exposition grounds, and guided by Miss Sawyer and Miss Higby spent a delightful hour or two going through the courts and the French building. At lunch time we gathered at the California building and had lunch in the Women's Auxiliary tea room. In the afternoon by special arrangement we saw the Library film. Then under the guidance of Miss Sawyer spent the afternoon in the Fine Arts building.

FRANCES D. PATTERSON,
Secretary.

Sixth District Meeting.

A meeting of the Sixth District of the Association will be held at the Hotel Alexandria, Los Angeles, January 8, 1916.

BOARD OF LIBRARY EXAMINERS, CALIFORNIA.

MEMBERS OF THE BOARD.

J. L. Gillis, State Librarian, Chairman.

Everett R. Perry, Librarian Los Angeles Public Library, Secretary.

Robert Rea, Librarian, San Francisco Public Library.

Section 6 of the County free library law reads: "A commission is hereby created to be known as the board of library examiners, consisting of the state librarian, who shall be ex officio chairman of said board, the librarian of the public library of the city and county of San Francisco, and the librarian of the Los Angeles public library . . ." (Chap. 68, Cal. Statutes 1911.)

REPORT OF THE CHAIRMAN.

The Board of Library Examiners held an examination in San Francisco, December 15, 1915.

Five candidates were examined and certificates issued as follows: First grade to Miss Maude L. Mast; second grade to Miss Helen E. Vogleson.

At this meeting of the Board it was decided to abolish third grade certificates; to extend all certificates expiring in 1916 to December 31, 1916; and that all certificate holders whose certificates expire in 1916 should be required to present themselves before the Board, on a date to be announced later, to take examinations for the renewal of their certificates.

CERTIFICATES ISSUED.

Certificates of qualification have been issued to the following persons:

First Grade.

Babcock, Mrs Julia G., Ln. Kern County, Free Library, Bakersfield.
Bailey, Anne Bell, Ln. San Mateo County Free Library, Redwood City.
Baird, Jean D., Asst. Alameda County Dept., Free Library, Oakland.
Barmby, Mary, Chief Alameda County Dept., Free Library, Oakland.
Bigley, Winifred H., Ln. Merced County Free Library, Merced.
Brownson, Gladys, Ln. Butte County Free Library, Oroville.
Chapin, Artena M., Ln. A. K. Smiley Public Library, Redlands.
Clowdsley, W. F., Ln. Stockton Free Public Library and San Joaquin County Free Library, Stockton.
Coffin, Helen L., Ln. Public Library, Corona.
Culver, Essae M., Ln. Glenn County Free Library, Willows.
Daniels, Joseph F., Ln. Riverside Public Library and Riverside County Free Library, Riverside.
Dills, Clara B., Ln. Solano County Free Library, Fairfield.
Evans, Helen, Asst. State Normal School Library, San Jose.
Ferguson, Milton J., Asst. Ln. State Library, Sacramento.
Gillis, Mabel R., Head Books for Blind Dept., State Library, Sacramento.
Gleason, Celia, Ln. Los Angeles County Free Library, Los Angeles.
Greene, Charles S., Ln. Free Library, Oakland.
Hadden, Anne, Ln. Monterey County Free Library, Salinas.
Haines, Alice J., Head Documents Dept., State Library, Sacramento.
Herrman, Jennie, Ln. San Diego County Free Library, San Diego.
Huntington, Stella, Ln. Santa Clara County Free Library, San Jose.
Kennedy, Helen T., Chief Branches Dept., Public Library, Los Angeles.
Linn, Mrs Frances Burns, Ln. Santa Barbara Free Public Library and Santa Barbara County Free Library, Santa Barbara.
Long, Harriet C., Madison, Neb.
McCardle, Sarah E., Ln. Fresno Free Public Library and Fresno County Free Library, Fresno.
Mast, Maude L., Ln. Madera County Free Library, Madera.
Oddie, Sarah S., 2526 Broadway, San Francisco.
Perry, Everett R., Ln. Public Library, Los Angeles.
Provines, Cornelia D., Ln. Stanislaus County Free Library, Modesto.
Reagan, Ida M., Ln. Humboldt County Free Library, Eureka.
Ripley, Lauren W., Ln. Sacramento City Free Library and Sacramento County Free Library, Sacramento.
Smith, Susan T., Reference Ln. State Library, Sacramento.
Steffa, Julia, Ln. Ventura County Free Library, Ventura.
Steffens, Laura, 2d Asst. Ln. State Library, Sacramento.
Twaddle, Mrs Bessie (Herrman) Mrs Thos. B. Twaddle, Ln. Tulare County Free Library, Visalia.
Waterman, Minerva H., Ln. Public Library, Santa Cruz.
Waters, Caroline S., Ln. San Bernardino County Free Library, San Bernardino.
Watson, William R., Chief Division of Educational Extension, N. Y. State Library, Albany, N. Y.
Whitbeck, Mrs Alice G., Ln. Contra Costa County Free Library, Martinez.

Second Grade.

Baker, Mignon, Ln. Girls High School Branch, Public Library, Riverside.
Barnett, Margaret Adelle, Ln. Public Library, Santa Rosa.
Beeman, Mrs Anne (Madison), Mrs Thomas Beeman, Ln. Imperial County Free Library, El Centro.
Brown, Charlotte M., Ln. University of Southern California Library, Los Angeles.
Brown, Jennie May, Ln. Inyo County Free Library, Independence.
Butterfield, Alice M., Asst. P. L., Riverside.
Clatworthy, Linda M., Estes Park, Colorado.
Craig, Agnes S., Ln. North Branch, Public Library, Pasadena.
Davison, Mrs Hannah P., Ln. Free Public Library, San Diego.
Dickson, Lillian L., Head Cataloger, Public Library, Riverside.
Dold, Margaret E., Ln. Siskiyou County Free Library, Yreka.
Ellis, Victoria, 427 N. Grand ave., Los Angeles.
Ferris, Katharine Post, Asst. Public Library, Hanford.
Field, Clara C., 548 E. Almond ave., Orange.
Foote, Frances R., Asst. Public Library, Los Angeles.
Goldman, Belle A., Superintendent of Branches and Stations, Public Library, San Francisco.
Hitt, Eleanor, Ln. Yolo County Free Library, Woodland.
Lawrence, Edith C., 5705 Washington ave., Chicago.
McCluhan, Elva, Asst. City Free Library, Sacramento.
Madison, Mrs Elizabeth S., Ln. High School Library, Oakland.
Mallory, Gertrude, 5501 Monte Vista st., Los Angeles.
Maynard, Glyde, Cataloger University of California Library, Berkeley.
Mumm, Beulah, Asst. State Library, Sacramento.
Munson, Ida G., Asst. State Library, Sacramento.
Robson, Anna Laura, Asst. Public Library, Berkeley.
Silverthorn, Bessie B., Ln. Kings County Free Library, Hanford.
Strother, Nell, Asst. Fresno County Free Library, Fresno.
Vogleson, Helen E., In charge Santa Barbara County Dept., Free Public Library, Santa Barbara.
Wilsey, Della M., Ln. Public Library, Richmond.

Third Grade.

Maxwell, Agnes, Ln. Public Library, Crescent City.
West, Mabel G.
Williams, Anna L., Ln. Public Library, Alturas.

At Present Out of Library Work.

Dehan, Mrs Anna (Weyand) Mrs Dennis J. Dehan (2d grade).
Dickinson, Asa Don (2d grade).
Dickinson, Mrs Norma (Burrell) Mrs G. C. Dickinson (2d grade).
Green, Mrs Mabel (Prentiss), Mrs Donald R. Green (1st grade).
Harris, Mrs Emma B. (Barker), Mrs Daniel Harris (2d grade).
Hollabaugh, Mrs Antoinette M. (Humphreys), Mrs Thomas G. Hollabaugh (1st grade).
Laurence, Mrs Ethelwyn H. (Fagge), Mrs Roger Laurence (1st grade).
Schurch, Mrs Bertha (Kumli), Mrs John Schurch (1st grade).

NEXT EXAMINATION.

No date has been set for the next examination. All who have applications on file with the Chairman of the Board will be duly notified.

COUNTY FREE LIBRARY LAW.

The "California county free library law and circular of information for applicants for certificates of qualification to hold office of county librarian in California" was published in *News Notes of California Libraries*, April, 1911, and later reprinted in pamphlet form. The edition being exhausted, a revised edition of the circular was printed in *News Notes of California Libraries*, January, 1914. This has been reprinted as a pamphlet. Copies will be furnished by the State Librarian.

APPLICATION BLANKS.

All who wish to take the examination should file applications with the Chairman of the Board. For application blanks or further information address the Chairman of the Board, J. L. Gillis, State Librarian, Sacramento, California.

CALIFORNIA STATE LIBRARY.

The bill establishing the California State Library was signed by Governor Peter H. Burnett, January 24, 1850.

California State Library School was established by resolution adopted September 4, 1913.

Annual income for 1915–16, $98,600.

Total accessions 184,407 (less 4880 lost and missing=179,527), exclusive of 14,585 in Large loan collection and 5031 accessions in Books for the Blind Department, and of the Sutro collection in San Francisco (estimated at about 125,000 vols.).

TRUSTEES.

R. M. Richardson, *Pres.*_____Sacramento
Charles S. Greene_____Oakland
Bradner W. Lee_____Los Angeles
Allen B. Lemmon_____Santa Rosa
A. H. Hewitt_____Yuba City
J. L. Gillis, *Sec'y*_____Sacramento

STAFF.

J. L. Gillis, Librarian.
Milton J. Ferguson, Assistant Librarian and in charge of Law Department.
Miss Laura Steffens, Second Assistant Librarian.
Melvin G. Dodge, Legislative Reference Librarian.
Miss Margaret Eastman, in charge of Order Department.
Miss Susan T. Smith, Reference Librarian.
Miss Eudora Garoutte, Head of California Department.
Miss Alice J. Haines, Head of Documents Department.
Miss Mabel R. Gillis, Head of Books for the Blind Department.
Miss Harriet G. Eddy, County Library Organizer.
Mrs May Dexter Henshall, School Library Organizer.
Miss Annie Lowry, in charge of Periodicals and Binding.
Miss Ida G. Munson, Assistant.
Miss Anna Creaner, Assistant.
Miss Beulah Mumm, Assistant.
Miss Mary V. Provines, Assistant.
Miss Elisabeth C. Haines, Loan Desk Assistant.
Miss D. Florence Montfort, Assistant.
Miss Clara L. Murray, Assistant.
Miss Persis C. McIntire, Assistant.
Mrs Olive M. Treichler, Assistant.
Miss Ruth Beard, Assistant.
Miss Helen V. Briggs, Assistant.
Miss Helen M. Bruner, Assistant.
Miss Bernice L. Goff, Assistant.
Miss Lenala Martin, Assistant.
Miss Myrtle Ruhl, Assistant.
Miss Caroline Wenzel, Assistant.
Miss Dorothy L. Clarke, Assistant.
Miss Winona McConnell, Assistant.
Miss Marie Lamont, Assistant.
Miss Ella A. Clark, Indexer.
Miss Kate M. Foley, Home and Library Teacher of the Blind, 2520 Maple ave., Los Angeles.
Wm. H. Lugg, Shipping Clerk and Cameragraph Operator.
Elmer Walther, Assistant in Law Department.
Miss Emma F. de Merritt, Book Repairer.
Miss Mae Sternsdorff, Book Repairer.
Miss Gladys M. Kidd, Stenographer.
Miss Lily Tilden, Stenographer.
Miss Florence Lamb, Bookkeeper and Stenographer.
Jos. E. Ryan, Assistant Shipping Clerk and Assistant Cameragraph Operator.
George J. Raymond, Assistant Shipping Clerk.
Lloyd Smith, Shelf Lister.
Lon Hochderffer, Messenger.
Albert Marty, Messenger.
Ernest Greenwalt, Messenger.
Willard Woodin, Messenger.
J. L. Foss, Janitor.
William H. Hart, Assistant Janitor.

STATE LIBRARY SCHOOL.

Class of 1914.

Miss Ruth Beard, Modesto, Cal.
Miss Helen V. Briggs, Sacramento, Cal.
Miss Helen M. Bruner, Sacramento, Cal.
Miss Blanche Chalfant, Bishop, Cal.
Miss Miriam J. Colcord, Modesto, Cal.
Miss Mabel Coulter, Salinas, Cal.
Miss Bernice L. Goff, San Jose, Cal.
Miss Vivian Gregory, Woodland, Cal.
Miss Cecilia Henderson, Santa Paula, Cal.
Miss Anne Margrave, Santa Barbara, Cal.
Miss Lenala Martin, Sacramento, Cal.
Miss Myrtle Ruhl, Redwood City, Cal.
Miss Jennie Rumsey, Woodland, Cal.
Miss Caroline Wenzel, Sacramento, Cal.

Class of 1915.

Miss Esther M. Bomgardner, San Diego, Cal.
Miss Agnes E. Brown, Palo Alto, Cal.
Miss Ruth E. Bullock, Redlands, Cal.
Miss Dorothy L. Clarke, Sacramento, Cal.
Miss Estella De Ford, National City, Cal.
Miss Mary E. Glock, Madera, Cal.
Miss Margaret Hatch, Santa Rosa, Cal.
Miss Edna S. Holroyd, Hanford, Cal.
Miss Louise E. Jammé, Hood River, Ore.
Miss Amy G. Luke, Willows, Cal.
Miss Winona McConnell, Elk Grove, Cal.
Miss Marion L. Schumacher, Hanford, Cal.

Class of 1916.

Miss Constance Darrow, Lewistown, Mont.
Miss Margaret L. Potter, Oakland, Cal.
Miss Eunice D. Steele, Berkeley, Cal.
William S. Unsworth, Reno, Nev.
Miss Josephine L. Whitbeck, Richmond, Cal.

On October 1, Mrs Olive Treichler began as assistant; on November 8, Miss Marie Lamont received the appointment as assistant; on November 15, Miss Persis C. McIntire returned from a two months' leave of absence. Raymond Riordan resigned as messenger on October 30, and on November 22, Willard Woodin was appointed messenger to fill the vacancy.

On October 23, Miss Edna S. Holroyd (C. S. L. S., 1915) left to begin work on October 27 as assistant in the Monterey County Free Library; Miss Estella De Ford (C. S. L. S., 1915) left on November 13, to begin work November 15 as assistant in the Solano County Free Library.

Miss Margaret Hatch (C. S. L. S., 1915) received an appointment as assistant to begin January 3; Miss Susan de Fremery was appointed to begin January 10.

On October 26, the Staff of the State Library gave a Hallowe'en Party to the students in the 1916 class.

Friday, December 17, was the last day of the first term for the 1916 class of the State Library School. The second term is to open January 3, 1916.

The State Library has finished copy for the following:

Circular and announcement, the California State Library School, 1916–1917.
Title page and index to News Notes of California Libraries, vol. 10, 1915.
Library laws of California. Supplement 1915.
Compilation, with index, of dairy laws of California.
Compilation, with side-notes and index, of general health laws.

LIBRARY HOURS.

Week days _____ 9 a.m. to 4 p.m.
Legislative session:
Week days _____ 9 a.m. to 9 p.m.
Sundays _____10 a.m. to 3 p.m.

LAW DEPARTMENT.

MILTON J. FERGUSON, in charge.

The Law Department is fully equipped with the latest reports, digests, encyclopædias and textbooks, and is entirely free to the public for reference purposes. State officers are entitled to borrow books, and private individuals are accorded the same privilege upon presentation of a request signed by a Supreme, Appellate or Superior Judge, or other state officer. Books may be kept three weeks, and will be once renewed for two weeks. All books are subject to recall, if required by a state officer.

DOCUMENTS DEPARTMENT.

ALICE J. HAINES, in charge.

The Documents Department aims to collect, arrange and make available government publications, federal, state, city and foreign.

California State Publications.

Copies of forty California State publications have been received for distribution to libraries:

Commission Market. Statement.
Controller. Financial transactions, 1914.
——— Inheritance tax laws. 1915.
Education Bd. Bull. no. 9.
Education Dept. Blue bull. v. 1, no. 3.
——— History of California textbook plan.
Fish & Game Comn. California fish and game v. 1, no. 5.
——— Conservation through education.
Forestry Bd. Bull. no. 5.
Health Bd. General health laws, 1915.
Horticulture Comn. Monthly bull. v. 4, nos. 10–11.
Immigration & Housing Comn. An A-B-C of housing.
——— Advisory pamphlet on camp sanitation. 4th ed.
——— The home teacher.
Industrial Accident Comn. Compensation news bulletin, Nov. 1915.
——— General safety orders.
——— Miscellaneous rules for underground men.
Insurance Commr. Report, 1914.
Labor Statistics Bur. Labor laws, 1915.
Legislature, 41st. Manual & form book.
Mining Bureau. Mines & mineral resources of Amador, Calaveras, Tuolumne counties.
——— Same, Colusa, Glenn, etc.
——— Same, Fresno, Kern, etc.
——— Same, Shasta, Siskiyou, etc.
Motor Vehicle Dept. Registered automobiles, Sept., Oct., Nov., 1915.
——— Registered motorcycles, Sept., Oct., Nov., 1915.
Normal School, Humboldt. Bull. v. 1, no. 1.
Normal School, San Francisco. Monograph C.
——— Self instruction series no. 61.
Optometry Bd. Year book, 1915.
Public Instruction Supt. School law, 1915.
Secretary of State. Roster, 1915.
Stallion Registration Bd. Report, 1915.
Weights & Measures Dept. Weights & measures laws, 1915.

REFERENCE DEPARTMENT.

SUSAN T. SMITH, in charge.

The Reference Department furnishes information to any inquirer. It furnishes books to public libraries on request of the librarian, and to any other educational institution on request of its official head or its librarian; to individuals through the signature of a state officer, of the Librarian of the local library or of the official head of any other educational institution or on receipt of a $5.00 deposit; to a club or grange on request of its president, secretary or librarian. In counties having county free libraries, *all* requests

must be made through the county free library.

The State Library pays the cost of transportation as follows: to any general branch of the county free library that requests books for general library service and is located in a part of the county supporting the county free library; to any (elementary or high) school district branch of the county free library that has joined the county free library and is wholly in a part of the county supporting the county free library; and, for school service only to any (elementary or high) school district branch of the county free library that has joined the county free library and is wholly or partly in a part of the county not supporting the county free library. In every other instance the charges both ways are paid by the borrower. All express companies grant a half-merchandise rate to the borrower on return shipments, and a half-merchandise rate both ways on shipments sent to libraries.

The need of further assistance in building up the foreign book collections in the State Library is still strongly felt, and everyone interested is urged to send in suggestions of authors or particular titles that in practical use have proved satisfactory. In the matter of successful library service with the foreign book, the difficulty has been found to be in the book selection.

Lists of foreign books in the State Library have appeared in *News Notes of California Libraries*, as follows:

Swedish, vol. 6, 1911, Oct., pp. 547–50.
Portuguese, vol. 8, 1913, Jan., pp. 138–41.
Danish, Italian and Spanish, vol. 10, 1915, July, pp. 766–75.
Bohemian, this issue, vol. 11, 1916, Jan., p. 283.
Danish and Swedish, vol. 11, 1916, Jan., p. 282.
German (a. 120 vol. series—Deutsche national literature----Hrsg. von Joseph Kürchner, 1883–95), vol. 11, 1916, Jan., p. 279.

CATALOG DEPARTMENT.

The work of the Catalog Department is proceeding along two parallel lines; the cataloging of the regular additions of new books, and the recataloging of much material needing a fuller treatment than it has heretofore received.

During October, November and December, 5057 volumes were cataloged, adding 13,084 cards to the catalog.

CALIFORNIA DEPARTMENT.

Eudora Garoutte, in charge.

The California Department aims to have a thoroughly good collection of books on the history and description, resources and industries of the State, as well as the works of California authors in all departments of literature. These are made accessible by means of a card catalog. Full names and biographical sketches of California authors, artists, musicians, pioneers and early settlers are being secured, together with their photographs. The collection of bound periodicals is quite large. The Department also contains about 6000 bound volumes of newspapers, a file of which is being indexed with reference to the history of the State. Students will be assisted in their work.

Pioneers and Early Settlers.

Cornelius Sullivan, a native of Ireland, was a member of Col Stevenson's regiment and arrived with his company on the Loo Choo in 1847. He was Doorkeeper during the first constitutional convention in 1849, Internal Revenue Collector of Calaveras county and later held a position he San Francisco custom house. Mr Sullivan had two stepsons who came to California with him. James (Galway) Sullivan was a page in the constitutional convention and later entered the army. John (Galway) Sullivan became a prominent citizen of Santa Clara and for many years published the Santa Clara *News*.

The biography of David Jackson Staples has been received in detail. He was born in New England and in 1849 joined a semi-military company and crossed the plains to California. In 1850, he bought a large Spanish grant on the Mokelumne river, built a home and returned East for his family. He resided on this ranch until 1861, when he was appointed Port Warden and removed to San Francisco. He later became President of the Fireman Fund Insurance Company and was active in San Francisco business circles for many years.

George Frederick Wesson was also a pioneer of '49. He settled in Calaveras county where he lived until his death. He held a number of official positions such as County Clerk, Deputy Sheriff, etc.

Samuel Mathews Soulé arrived in San Francisco in 1850 and was a continuous resident until his death, which occurred November 20, 1889. He was the senior member of the lumber firm of Soulé & Page and also operated a line of steamers on the Sacramento river.

In 1857-8, he served as State Senator and later was Chairman of the Board of Harbor Commissioners. Mr Soulé was identified with all movements for the

development of the State. He took a prominent part in the Vigilance Committee and other reform movements.

Robert Howe was another early legislator. He served a number of terms both in the senate and assembly, and at one session was Speaker of the House. With Mr J. W. Gale, he established one of the first wholesale commission houses in San Francisco. Major General Robert Howe of revolutionary fame was a great uncle of the subject of this sketch. Mr Howe is still living in San Francisco.

Jeremiah Willson Gale was another public spirited citizen. He arrived in 1851 and soon after became a wholesale commission merchant. He continued in business for many years, and in 1856 took an active part in the Vigilance Committee. Mr Gale lived in San Diego for eight years and helped in the building of this prosperous southern city; later he returned to San Francisco where he resided twenty-five years before his death.

Evan Griffith was one of California's early architects. He designed and built Wright's Banking House, corner of Jackson and Montgomery streets, San Francisco; the old opera house at Marysville and many other pioneer buildings. He returned to New York City where he died in 1869.

Elias Anderson, another pioneer of '49, owned the American ranch in Shasta county where he lived for many years. Mr Anderson was a friend of the Indians and when some of his neighbors were being massacred by a hostile tribe, the Indians whom he had befriended came and protected his family, saving them from a like fate. When the railroad was built, Mr Anderson gave the company the right of way through his property, and the officials in acknowledgment named the station which they established, Anderson in his honor.

Cards for the following have also been received:

Mr and Mrs Lovell Milton Kellogg, John Thomas Morgan, Mr and Mrs Albert Ward Stone, Edward A. Wheeler and George Worrall.

California Authors.

The following author cards have been received since the last issue of *News Notes of California Libraries:*

Bogardus, Emory Stephen
Chase, Charles Crosby
*Clarke, Dwight Lancelot
Cory, Harry Thomas
Crossman, Edward Cathcart
Dumbell, K. E. M.
Fletcher, Austin Bradstreet
Gaines, Nettie Stewart
James, Frank
*James, Mrs Juliet (Humbard) Mrs Morris C. James
*Long, Percy Vincent
*MacLafferty, James Henry
Macomber, Benjamin
*Meyer, Martin A.
Moore, Albert Alfonzo
Neustadt, Eugene
Partsch, Herman
Reed, Mrs Anna Medora (Morrison) Mrs John S. Reed
Sanchez, Mrs Nellie (Van de Grift) Mrs Adulfo Sanchez
Sheppard, Eli Taylor
Sumner, Charles Burt
Swaysgood, Mrs Susanna (Helps)
Taylor, Nathaniel Ratcliffe
Williams, John Harvey

California Musicians.

The following musician cards have been received since the last issue of *News Notes of California Libraries:*

Adams, Lillian
Babcock, Arthur
Brueschweiler, Frederick Samuel
Calvert, Katherine P.
Colby, Frank Harvey
Cross, Mrs Elsa (Thomas)
*Donahue, Lester
Engel, S. Camillo
Errolle, Ralph
Heyman, Arnold
*Heyman, Katherine Ruth Willoughby
*Keefer, Mrs Olga (Steeb) Mrs Charles Keefer
Kristoffy, Johanna
Kvapishevska, Mrs Clara (Swenson) de Mrs Michel de Kvapishevski
Lehmann, Willibald Alexander
Lyons, Mrs Blanche (Williams) Mrs Charles H. Lyons
Palliser, Esther
Rice, Dwight Chapman
*Schramm, Karla
Shaw, Clement Burbank
Simonsen, Axel
Smith, Ella Augusta
Steeb, Olga *see* Keefer, Mrs Olga (Steeb)
*Strobridge, William Edson
Tandler, Adolph
Tiffany, Mrs Marie Rachel (Berg) Mrs Willis Norman Tiffany
Wachtmeister, Raoul
Zielinski, Jaroslaw de

California Artists.

The following artist card has been received since the last issue of *News Notes of California Libraries:*

*Ryder, Worth

Magazine Index.

The index, made by California libraries several years ago, covers the following California magazines:

Californian, v. 1–6, 1880–1882. Complete.
Californian illustrated magazine, v. 1–5, 1891–1894. Complete.

*Native Californians.

Hesperian, v. 1–8, 1858–1863. Complete.
Hutching's California magazine, v. 1–5, 1856–1861. Complete.
Land of sunshine, v. 1–15, 1894–1901.
Out west (formerly Land of sunshine), v. 16–31, 1902–1909.
Overland monthly (o.s.), v. 1–15, 1868–1875.
Overland monthly (n.s.), v. 1–56, 1883–1910.
Sunset magazine, v. 1–25, 1898–1910.

The State Library School, class of 1915, as practice work in indexing, added to this index, the following:

Argonaut, v. 1, March 25–June 2, 1877.
—— v. 2, Jan. 12–March 23, 1878.
—— v. 3, July 13–Aug. 31, 1878.
California fruit grower, v. 41, Jan.–March, 1910.
California mountaineer, v. 1, Jan.–July, 1861.
California outlook, v. 1, Nov. 27, 1908–April 16, 1909.
Commonwealth club transactions, v. 1–v. 2, no. 1, Nov. 1903–Jan. 1906.
Grizzly bear, v. 1, May–Sept., 1907.
Mariposa magazine, 1 v. [1898?]
Out west, v. 35–v. 36, Dec., 1911–Dec., 1912.
Overland, v. 72–v. 75, Jan., 1911–Dec., 1912.
Pacific rural press, v. 79, Jan.–March, 1910.
Sunset, v. 26–v. 27, Jan., 1911–Dec., 1911 (unfinished).

The students of the Class of 1916 will continue the indexing of some of the files of California magazines, as practice work, during the second term of their course; that is, commencing January 3, 1916.

Newspaper Index.

The index covers the following period: August 15, 1846, to March, 1905, and January, 1913, to June 15, 1915.

Catalog.

Eight hundred and five cards have been added to the California catalog during October, November and December.

Donations.

A most unique and valuable manuscript document has been placed in the department by the heirs of Joseph Sims, a pioneer of 1848 and a member of Col Stevenson's regiment. This document is the morning report made each day by the officer in command of the United States troops stationed at Los Angeles during the conquest of California, and covers the period September 18-October 8, 1846, inclusive. It gives an accurate day by day account of the movements of the troops, the activities of the opposing Californians, lists of prisoners and those confined in the hospital, and is a most interesting historical document. From the same source was also received several group pictures of pioneers and a copy of "The miners' ten commandments."

Dr H. W. Yemans presented a number of manuscripts, letters, cards, invitations and printed sketches. Among the manuscripts is an account of the first gold nugget and its discovery as told to Mrs J. D. Staples by Mrs Wimmer.

Our Los Angeles musical friends have been quite generous in supplying us with programs and other musical publications. Many autograph copies of books and pamphlets have also been received.

BOOKS FOR THE BLIND DEPARTMENT.

Mabel R. Gillis, in charge.

Embossed books in five different types are sent to any blind resident of California upon application. Circular and finding list, with Call slip postal, will be sent on request. Writing appliances and games for the blind are loaned as samples to those wishing to buy such articles, so that the different kinds can be tried before they are ordered. Addresses of firms supplying all articles loaned will be furnished on request.

Books sent to individuals from an institution distributing embossed literature are carried free through the mails.

The first book was loaned June 13, 1905. There are now 774 blind borrowers, 27 borrowers having been added during October, November and December, and 8 having been lost by death during 1915. Total accessions are 5031, as follows: New York point books 1199; New York point music 115; American Braille books 1277; Braille music (including European Braille musical magazines), 473; European Braille books 259; Moon books 1339; Moon music 3; Standard dot books 11; Line books 143; Line music 17; Ink print books 101; *Appliances 45; *Games 27; Maps 22.

To January 1, 1916, 154 books, etc., were lost or discarded, and have been subtracted from the totals.

Copies of magazines have been donated during the last three months by J. R. Atkinson, F. B. Beans, Mrs H. W. Bruning, E. M. Gebhardt, Mrs A. W. Joy, Miss B. M. Julian, Wm. A. Miller, the

*Appliances and games are loaned as samples to any one wishing to try them.

Ziegler Publishing Co., Christian Record Publishing Co., New York Association for the Blind, Free Gospel Library for the Blind, Michigan School for the Blind, Western Pennsylvania Institution for the Blind, Society for the Aid of the Sightless, Xavier Braille Publication Society.

Other gifts are indicated in the list of books, etc., which have been added to the library during the last three months. *See* page 292.

During October, November and December 2459 books, etc., were loaned as follows: New York point 574; American Braille 598; European Braille 81; Moon 1178; Standard dot 7; Line 4; Ink print books 7; Appliances 6; Maps 2; Games 2. The loans were divided by class as follows: Philosophy and religion 266; sociology 25; language 38; primers 48; science 29; useful arts 23; fine arts 1; amusements 2; music 47; literature 75; fiction 1162; travel and history 158; biography 109; periodicals 476.

Home Teaching.

Miss Foley, Home and Library Teacher of the Blind, is at the Los Angeles County Free Library, 10th floor, Hall of Records, on Wednesday and Saturday afternoons from 1.30 until 5.30 o'clock, and at the Long Beach Public Library every other Thursday afternoon. From October 1 to December 31, she gave 140 lessons in the homes of the blind and 104 lessons at the libraries on the 31 afternoons she spent in them.

Persons who know of possible pupils anywhere in Los Angeles county are urged to communicate with Miss Kate M. Foley, 2520 Maple ave., Los Angeles, or in care of the State Library, Sacramento.

During the quarter, Miss Foley spoke at four organization meetings on her work with the blind.

RECENT ACCESSIONS.

Additions to the Library During October, November and December, 1915.

The last number of the Quarterly Bulletin of the California State Library which was issued was no. 4 of vol. 4, covering the accessions for September–December, 1905. The Bulletin has been discontinued and the matter contained in it is now appearing in the *News Notes of California Libraries.*

The last list of recent accessions appeared in the October, 1915, issue of this publication.

Gifts received during the last quarter, not listed, will be listed later.

GENERAL WORKS.

AMERICAN social hygiene association.
List of books on the social evil.
016.176 A51

BANCROFT'S messenger. nos. 1–12. 1877–1878. **qc017 B2**

CALIFORNIA'S magazine; a quarterly journal for the dissemination of authentic information concerning California. v. 1, 1915. **qc051 C1531**

ESTRADA, Dardo.
Historia y bibliografia de la imprenta en Montevideo, 1810–1865. 1912.
011 E82

FAY, Lucy Ella.
Instruction in the use of books and libraries. 1915. **027.8 F28**

GROSS, Charles.
Sources and literature of English history from the earliest times to about 1485. 2d ed., rev. and enl. 1915.
016.942 G87

HITCHLER, Theresa.
Cataloging for small libraries. Rev. ed. 1915. **025.3 H67**

HUNT, Clara Whitehill.
What shall we read to the children? 1915. **028 H93**

ITALY—Ministero di agricoltura, industria e commercio.
Statistica delle biblioteche. 1893–96. 2 pts. in 1v. **qx027 I8**

JOLINE, Adrian Hoffman.
Rambles in autograph land. 1913.
091 J75

JONES, Katharine MacDonald.
Magazines for the small library. 1909.
x016.05 J78

KIMBALL, Theodora.
Classified selected list of references on city planning. 1915. **q016.710 K4**

LANGE, Frederick William Theodor.
Books on the great war; an annotated bibliography of literature issued during the European conflict. 1915. 2v. r016.9409 L27

LONDON library.
Subject-index of the London library, St. James's square, London, by C. T. Hagberg Wright. 1909. q018 L8s

MEDINA, Jose Toribio.
Biblioteca hispano-americana (1493–1810). 1898–1907. 7v. q016.86 M4

MODERN drama and opera; reading lists on the works of various authors. 1911–15. 2v. r016.8082 M68

MORING, Thomas.
One hundred book plates engraved on wood. 1901. 097 M85

MUDGE, Isadore Gilbert.
Bibliography. 1915. 010 M94

OLMSTED, Victor C.
Covering, writing, rewriting and selling of straight news. c1915. 070 O51

—— Finding and handling of news; general instructions. c1915. 070 O51f

—— Glossary of newspaper terms c1915. 070 O51g

PEARSON'S magazine. v. 33 for Jan.–June 1915. 051 P36

PITTSBURGH. Carnegie institute.
19th celebration of founder's day . . . Carnegie institute, Pittsburgh, 1915. xO27.4 P69
Gift of Carnegie institute.

PREVOST, Marie Louise.
The library adventures of Bob and Elizabeth. 1915. 027.6 P94

REICHLING, Dietrich.
Appendices ad Hainii-Copingeri Repertorivm bibliographicvm; additiones et emendationes edidit Dietericvs Reichling. 1905–08. 5v. 016.093 R35

ROYAL society of London.
Catalogue of scientific papers (1800–1900). 1867–1915. 14v. q016.5 R8

—— Catalogue of scientific papers, 1800–1900. Subject index. v. 1–4. 1908. qr016.5 R8

RUSSIAN review. A quarterly review of Russian history, politics, economics, and literature. v. 2, 1913. 057 R96

SAVAGE, Ernest Albert.
Old English libraries. 1912. 027 S26

SIMON, André L.
Bibliotheca vinaria; a bibliography of books and pamphlets dealing with viticulture, wine-making, distillation, the management, sale, taxation, use and abuse of wines and spirits. 1913. q016.6632 S5

THORPE, Merle, *ed.*
The coming newspaper. 1915. 070 T52

PHILOSOPHY AND ETHICS.

ANDREAE, Percy.
The prohibition movement in its broader bearings upon our social, commercial and religious liberties. c1915. 178 A55

ATKINSON, William Walker.
The will: its nature, power and development. 1915. 131 A87w

BINET, Alfred, & Simon, Th.
A method of measuring the development of the intelligence of young children. 3d ed. 1915. q136.7 B6

BLOOMFIELD, Meyer, *ed.*
Readings in vocational guidance. c1915. 174 B655r

BRUCE, Henry Addington Bayley.
Psychology and parenthood. 1915. 136.7 B88

BURNET, John.
Greek philosophy. 1914. (Schools of philosophy.) 180 B96

COFFIN, Joseph Herschel.
The socialized conscience. 1913. 177 C67

COOPER, Irving Steiger.
Secret of happiness. 1913. (Manuals of occultism.) 171.4 C77

CORIAT, Isador H.
Meaning of dreams. 1915. (Mind and health series.) 135 C79

CROOKER, Joseph Henry.
Shall I drink? c1914. 178 C94

DEWEY, John.
German philosophy and politics. 1915. 193 D51

DIX, G. H.
Child study, with special application to the teaching of religion. 1915. 136.7 D61

EATON, Ephraim Llewellyn.
Winning the fight against drink. c1912. 178 E14

EDWARDS, Richard Henry.
Popular amusements. 1915. (Studies in American social conditions—8.) 175 E26

FREEMAN, Alexander Martin.
Freedom. c1913. (Fellowship books.) 123 F85

GOWIN, Enoch Burton.
The executive and his control of men. 1915. 151 G72

HIBBEN, John Grier.
The higher patriotism. 1915. 172.4 H62

LEGISLATION for the protection of animals and children. 1914. (Bulletin of social legislation on the Henry Bergh foundation for the promotion of humane education. no. 2.) 179 L51

LEWIS, Paul G.
How planets and moons were made. c1915. 113 L67

LOCKE, Charles Edward.
A man's reach; or, Some character ideals. c1914. 170 L81

NEW YORK society for the suppression of vice.
Morals, not art or literature . . . Laws and brief. 1914. 176 N567

PICO della Mirandola, Giovanni.
A platonic discourse upon love. c1914. 186 P59

ROHMER, Sax.
The romance of sorcery. [1914] 133 R73

SHARP, George William.
City life and its amelioration. c1915. (Present day problems series.) 177 S53

SIVARTHA, Alesha.
The book of life. [1884] 136 S62

SMIALOVSZKY, Váler & Smialovszky, Tibor.
Through darkest imperialism; a memorial of a hundred years' peace. Suggestions for the San Francisco exhibition. [1914] 172.4 S63

THOMPSON, Vance.
Drink and be sober. 1915. 178 T47

TÜRCK, Hermann.
The man of genius. 1914. 151 T93

UNDERHILL, Evelyn.
Practical mysticism. c1915. 149.3 U55p

WEAVER, Eli Witwer, & Byler, Jacob Franklin.
Profitable vocations for boys. 1915. (The vocational series.) 174 W36

WEBB, Clement Charles Julian.
A history of philosophy. 1915. (Home university library.) 109 W36

YERKES, Robert Mearns.
A point scale for measuring mental ability. 1915. (Monograph of the Psychopathic hospital, Boston, Mass.) 136.7 Y47

RELIGION.

BIBLE.
The apocrypha and pseudepigrapha of the Old Testament in English, with introductions and critical and explanatory notes to the several books; edited in conjunction with many scholars, by R. H. Charles. 1913. 2v. q229 B5

BURR, *Mrs* Anna Robeson (Brown).
Religious confessions and confessants. 1914. 201 B96

COOPER, Irving Steiger.
Theosophy simplified. 1915. 212 C77

DICKINSON, Goldsworthy Lowes.
Religion and immortality. 1911. 218 D55r

GETTY, Alice.
The gods of Northern Buddhism, their history, iconography and progressive evolution through the Northern Buddhist countries. 1914. q294 G3

HEGEMAN, J. Winthrop.
Must Protestantism adopt Christian science? A churchman's view. 1914. 289.9 H46

HILLIS, Newell Dwight.
David, the poet and king. 1901. 220.9 H65

HOLLEY, Horace.
Bahaism: the modern social religion. 1913. 299 H73

HUGHES, Edwin Holt, *bp.*
The Bible and life. c1915. (Mendenhall lectures, first series, delivered at De Pauw university.) 239 H89

JONES, Maurice.
The New Testament in the twentieth century. A survey of recent christological and historical criticism of the New Testament. 1914. 225.7 J78

LAKE, Kirsopp.
The stewardship of faith, our heritage from early Christianity. Lowell lectures in 1913–14. 1915. 270 L19

MCCLYMONT, James Alexander.
New Testament criticism, its history and results. [1913] 225 M12

MCELFRESH, Franklin.
Training of Sunday school teachers and officers. c1914. (Modern Sunday school manuals.) 268 M14

MÂLE, Émile.
Religious art in France, XIII century; a study in mediæval iconography and its sources of inspiration. 1913. q247 M2

PEAKE, Arthur Samuel.
The Bible; its origin, its significance, and its abiding worth. 5th ed. 1914. 220.7 P35

REISNER, Christian Fichthorne.
Social plans for young people, for pleasure and profit. 1915. 260 R37

SCHWEITZER, Albert.
The mystery of the kingdom of God; the secret of Jesus' Messiahship and passion. 1914. 232 S41

SELBIE, William Boothby.
English sects, a history of nonconformity. 1912. (Home university library.) 280 S46

TWEEDALE, Charles L.
Man's survival after death. 1909. 218 T97

WELLS, Amos Russel.
A treasure of hymns; brief biographies of one hundred and twenty leading hymn-writers, with their best hymns. c1914. 245 W45

WHITHER? 1915. 204 W59

YORKE, Peter Christopher.
Altar and priest. 1913. 282 Y64a

SOCIOLOGY.

ALCORN, Edgar Greenville.
Duties and liabilities of bank directors. [1915] 332.1 A35

ALEXANDER, James Waddell.
History of the University club of New York, 1865–1915. 1915. 367 A37
Gift of the club.

ANDERSON, Thomas.
Observations on the employment, education and habits of the blind. 1837. 362.4 A55

ARMITAGE, Thomas Rhodes.
Education and employment of the blind. What it has been, is, and ought to be. 1886. 362.4 A73

ASHBY, A. W.
One hundred years of poor law administration in a Warwickshire village. 1912. (Oxford studies in social and legal history.) 330.5 O98

BACON, Corinne, *comp.*
Selected articles on national defense. 1915. (Debaters' handbook series.) 355 B12

BARBOUR, Willard Titus.
History of contract in early English equity. 1914. (Oxford studies in social and legal history.) 330.5 O98

BARKER, Ernest.
Political thought in England from Herbert Spencer to the present day. [1915?] (Home university library.) 320 B25

BEARD, Charles Austin.
Economic origins of Jeffersonian democracy. 1915. 320.73 B36

BEARD, Charles Austin, *ed.*
Loose leaf digest of short ballot charters; a documentary history of the commission form of municipal government. c1911. q352 B3

BELLOC, Hilaire.
The servile state. 1912. 330 B44

BLANTON, Ben H.
Credit, its principles and practice. 1915. 332.7 B64

BOARD of arbitration in the controversy between the Eastern railroads and the Brotherhood of locomotive engineers. Report, November 2, 1912. q385 B6r

BOGARDUS, Emory Stephen.
Introduction to the social sciences. 1913. (University of Southern California. Dept. of economics and sociology.) c302 B67
Gift of E. S. Bogardus.

BRIGGS, John Ely.
History of social legislation in Iowa. 1915. (Iowa social history series.) 345 B85

BROWN, Harry Gunnison.
Foreign exchange: a study of the exchange mechanism of commerce. 1915. 332 B878

BUCHANAN, James, *pres. U. S.*
Works, comprising his speeches, state papers, and private correspondence. 1908–11. 12v. 308 B91w

BULLOCK, Edna Dean, *comp.*
Selected articles on mothers' pensions. 1915. (Debaters' handbook series.) 362 B93

—— Short ballot. 1915. (Handbook series.) 324 B93

BURGESS, John William.
Reconciliation of government with liberty. 1915. 320 B95

CALIFORNIA legislature.
Evidence and testimony submitted to Assembly committee in the case of John L. Childs. 1915. qc347.9 C1
Gift of James S. McKnight.

CARVER, Thomas Nixon.
Essays in social justice. 1915. 304 C33

CEDERSTROM, Sigfrid.
Unjust taxation; a compilation of facts and figures showing injustice and inequality of real estate taxation in the city of New York. 1913. 336.2 C38

CHALLENGE. v. 1, nos. 1–3, 1913. qc352 C4

CHESTERTON, Gilbert Keith.
The appetite of tyranny, including letters to an old Garibaldian. 1915. 327 C52

CLAPP, Edwin Jones.
Economic aspects of the war; neutral rights, belligerent claims and American commerce in the years 1914–15. 1915. 341 C58

COOPLAND, G. W.
The abbey of St. Bertin and its neighbourhood, 900–1350. 1914. (Oxford studies in social and legal history.) 330.5 O98

CURTIS, Florence Rising.
The collection of social survey material. 1915. 302 C97

CUSHING, Harry Alonzo.
Voting trusts; a chapter in recent corporate history. 1915. 338.7 C98

DARRACH, Charles Gobrecht-
Valuation of the properties of public utility corporations. 1913. 380 D22

DAVIS, Philip, & Kroll, Grace.
Street-land, its little people and big problems. c1915. 362.7 D26

DAVIS, William Watson.
The civil war and reconstruction in Florida. 1913. (Columbia university. Studies in history, economics and public law, v. 53.) 330.5 C72

DEALEY, James Quayle.
Growth of American state constitutions from 1776 to the end of the year 1914. c1915. 342.73 D27

DU BOIS, William Edward Burghardt.
The negro. c1915. (Home university library.) 326 D81n

EARLY, Jubal Anderson.
The heritage of the South; a history of the introduction of slavery; its establishment from colonial times and final effect upon the politics of the United States. c1915. 326 E12

FISH, Carl Russell.
American diplomacy. 1915. (American historical series.) 327 F53

FITZGERALD, Percy Hetherington.
The Garrick club. 1904. q367 F5

GESELL, Gerhard Adam.
Minnesota public utility rates, gas—electric—water. 1914. (University of Minnesota. Current problems, no. 3.) 352 G38

GRAS, Norman Scott Brien.
The evolution of the English corn market from the twelfth to the eighteenth century. 1915. (Harvard economic studies.) 381 G76

GUILLIÉ, Sebastien.
An essay on the instruction and amusements of the blind. 1894. 362.4 G95

HADLEY, Arthur Twining.
Undercurrents in American politics; comprising the Ford lectures, delivered at Oxford university and the Barbour-Page lectures, delivered at the University of Virginia in the spring of 1914. 1915. 320.4 H13u

Contents: Ford lectures: Property and democracy. 1. The gradual development of American democracy. 2. The constitutional position of the property owner. 3. Recent tendencies in economics and in legislation.—Barbour-Page lectures: Political methods old and new. 4. The growth of party machinery. 5. The reaction against machine control. 6. The seat of power today.

HALLER, Frederick.
Why the capitalist? A refutation of the doctrines prevailing in conventional political economy. 1914. 331 H18

HAMILTON, Walton Hale, *ed.*
Current economic problems; a series of readings in the control of industrial development. c1915. 330 H22

HANNAY, David.
The sea trader, his friends and enemies. 1912. 387 H24

HAWKINS, Anthony Hope.
The new (German) testament. 1915. 327 H39

HEMMEON, Morley de Wolf.
Burgage tenure in mediæval England. 1914. (Harvard historical studies. v. 20.) 333 H48

HENDERSON, Charles Richmond.
Citizens in industry. 1915. 331.8 H49

HENRY, Alice.
The trade union woman. 1915. 331.88 H52

HEPBURN, Alonzo Barton.
A history of currency in the United States, with a brief description of the currency systems of all commercial nations. 1915. 332.4 H52c

HERRICK, Clay.
Trust companies; their organization, growth and management. 2d ed., rev. and enl. 1915. 331.8 H56

HILL, David Jayne.
The people's government. 1915. 320 H645

HILL, Mabel.
Teaching of civics. c1914. (Riverside educational monographs.) 353 H64

HOLMES, Frederick Lionel.
Regulation of railroads and public utilities in Wisconsin. 1915. 385 H74

HOWE, Robert Harrison.
The evolution of banking; a study of the development of the credit system. c1915. 332.1 H857

HUEBNER, Solomon S.
Life insurance; a textbook. 1915. 368.3 H88

HUNGARY—Statisztikai hivatal.
Annuaire statistique hongrois, 1909. 1910. q314.39 H9

INTERNATIONAL association for labor legislation.
Report of the 7th general meeting. 1912. 331.8 I61

—— Report of the Special commissio on hours of labour in continuous in dustries. 1912. 331.8 I61

—— Report (of the British section) for the year 1913–1914. 1914. 331.8 I61

IOWA. University.
Constructive and rebuttal speeches of the representatives of the state university of Iowa in the intercollegiate debates, 1913–1914. [1914] 325 I64

JANDUS, William.
Social wrongs and state responsibilities. 1913. 331 J33

JOHNSON, Stanley Currie.
History of emigration from the United Kingdom to North America, 1763–1912. 1913. (Studies in economics and political science. London school of economics and political science.) 325.242 J69

KELLOR, Frances Alice.
Out of work; a study of unemployment. 1915. 331.8 K293a

KING, Willford Isbell.
The wealth and income of the people of the United States. 1915. (Citizen's library of economics, politics and sociology—new series.) 331 K54

KLEIN, Henry H.
Standard oil or the people; the end of corporate control in America. c1914. 338.8 K64

KNIGHT, Howard R.
Play and recreation in a town of 6000. (A recreation survey of Ipswich, Massachusetts.) [1915] (Russell Sage foundation.) 352.9 K69

LANE, Ralph Norman Angell.
America and the new world-state; a plea for American leadership in international organization. 1915. 327 L26

LODGE, Eleanor C.
Estates of the archbishop and chapter of Saint-André of Bordeaux under English rule. 1912. (Oxford studies in social and legal history.) 330.5 O98

MABIE, Edward Charles & White, Leonard Dupree, *eds.*
Compulsory arbitration of labor disputes on interstate railroads. 1914. 331.1 M11

MCCONNELL, Ray Madding.
Criminal responsibility and social constraint. 1913. 364 M12

MCCULLOUGH, Ernest.
Public works; a treatise on subjects of interest to municipal officers. 1894. c352 M13

MACDONALD, James Ramsay.
The social unrest; its cause and solution. 1913. 331.8 M13

MARSTON, Glenn.
Facts on municipal ownership in 268 towns and cities. c1915. 352 M37

MILLIS, Harry Alvin.
The Japanese problem in the United States. 1915. 325.252 M65
Gift of Japan Society.

MINNESOTA academy of social sciences.
Papers and proceedings of the eighth annual meeting. 1915. 306 M66

NATIONAL conference on race betterment.
Proceedings of the first national conference on race betterment January 8, 9, 10, 11, 12, 1914, Battle Creek, Michigan. [1914] 306 N277

NEARING, Scott.
Income; an examination of the returns for services rendered and from property owned in the United States. 1915. 331 N35

NEILSON, Nellie.
Customary rents. 1910. (Oxford studies in social and legal history.) 330.5 O98

NEVILL, Ralph Henry.
British military prints. 1909. ("Connoisseur." Extra numbers.) q355 N5

NOBLE, H. G. S.
New York stock exchange in the crisis of 1914. 1915. 332.6 N74

OMAN, Charles William Chadwick.
Wellington's army 1809–1814. 1912. 355 O54w

POE, Clarence Hamilton.
How farmers co-operate and double profits; first-hand reports on all the leading forms of rural co-operation in the United States and Europe. 1915. 334 P74

REELY, Mary Katharine, *comp.*
Selected articles on immigration. 1915. (Debaters' handbook series.) 325.1 R32

ROBBINS, Edwin Clyde, *comp.*
Socialism. 1915. (The handbook series.) 335 R63

ROSENTHAL, Benjamin J.
The need of the hour, an American merchant marine. 1915. 387 R81

RUBINOW, Isaac Max.
Standard accident table as a basis for compensation rates; distribution of 100,000 accidents. c1915. 368.4 R89

SAVIN, Aleksandr Nikolaevich.
English monasteries on the eve of the dissolution. 1909. (Oxford studies in social and legal history.) 330.5 O98

SEKELY, B. A.
Immigrant labor and the restriction of immigration. [1912] 325.1 S46

SHATTUCK, *Mrs* Harriette (Robinson).
Shattuck's parliamentary answers, alphabetically arranged for all questions likely to arise in women's organizations. [1915] 328.1 S53s

SHILLINGTON, Violet Mary & Chapman, Anna Beatrice Wallis.
Commercial relations of England and Portugal. n.d. 382 S58

SONS of the revolution. California society.
Spirit of patriotism as evidenced by the revolutionary and ancestral records of the society. 1915. c369.13 S69
Gift of Bradner W. Lee.

SOREL, Georges.
Reflections on violence. [1914] 331.8 S71

SOUTHERN sociological congress.
Battling for social betterment; Southern sociological congress, Memphis, Tennessee, May 6–10, 1914; ed. by James McCulloch. 1914. 304 S72

SOUVENIR of the 7th regiment California volunteers and Steere's battery. n.d. c353.9 S72

SPRADING, Charles T.
Liberty and the great libertarians; an anthology on liberty, a handbook of freedom. 1913. 323 S76

STENTON, Frank Merry.
Types of manorial structure in the northern Danelaw. 1910. (Oxford studies in social and legal history.) 330.5 O98

STRONG, Josiah.
The new world-religion. 1915. 304 S92n

TREITSCHKE, Heinrich Gotthard von.
Germany, France, Russia, and Islam, translated into English for the first time. 1915. 327 T78g

[U. S. DISTRICT court. 12th district.
Record of cases, with notes, June 1855 to May, 1880.] qc345 U5
Manuscript.

VIRGINIA (Colony)—General assembly.
Journals of the House of burgesses of Virginia, 1659/60–1693. Ed. by H. R. McIlwaine. 1914. q328.755 V8

—— Journals of the House of burgesses of Virginia, 1695–1696, 1696–1697, 1698, 1699, 1700–1702. 1913. q328.755 V8

VIVIAN, Evelyn Charles H.
The British army from within. c1914. 354.42 V85

WARFIELD, George A.
Outdoor relief in Missouri; a study of its administration by county officials. 1915. (Russell Sage foundation. Publications.) 361 W274

WHIBLEY, Charles.
A book of scoundrels. 1912. 364 W57

WHITIN, Ernest Stagg.
The caged man; a summary of existing legislation in the United States on the treatment of prisoners . . . Prepared on the Henry Bergh foundation for the promotion of humane education in Columbia university. 1913. (Proceedings of the Academy of political science in the city of New York.) q365 W5

WITHERS, Hartley.
War and Lombard street. 1915. 332 W82w

WORSFOLD, William Basil.
The reconstruction of the new colonies under Lord Milner. 1913. 2v. 325.3 W93

YORKSHIRE school for the blind.
Report of the jubilee celebration of the foundation of the Yorkshire school for the blind. 1889. 362.4 Y65

ZULUETA, Francis de.
De patrociniis vicorum, a commentary on Codex Theodosianus 11, 24 and Codex Iustinianus 11, 54. 1909. (Oxford studies in social and legal history.) 330.5 O98

LAW.

ALEXANDER, George Glover.
Administration of justice in criminal matters (in England and Wales). 1911. (Cambridge manuals of science and literature.)

ARKANSAS. *Digests.*
Encyclopedic digest of Arkansas reports. 1913–15. 8v.

ARKANSAS. *Laws, statutes, etc.*
Digest of the statutes of Arkansas, by William F. Kirby. 1904.

—— Supplement to Kirby's digest of the statutes of Arkansas. c1911.

BAYS, Alfred William.
Cases on commercial law; contracts, agency, sales, negotiable paper, partnerships, corporations. 1914.

BENNETT, William Porter.
History and present position of the bill of lading as a document of title to goods (being the Yorke prize essay for the year 1913). 1914.

BORCHARD, Edwin Montefiore.
Diplomatic protection of citizens abroad; or, The law of international claims. 1915.

CALIFORNIA. *Laws, statutes, etc.*
Civil code of the state of California. With amendments up to and including those of the forty-first session of the legislature, 1915. Ed. by James H. Deering. 1915.

—— Code of civil procedure. 1915.

COPINGER, Walter Arthur.
Law of copyright. 5th ed. 1915.

CORNISH, H. D.
Handbooks of Hindu law. 2v. 1915.

CRAMER, Frank.
The case of the people against the lawyers and the courts. 1915.

DARLING, Joseph Robinson.
Darling on trusts; the Department of justice, the Sherman anti-trust law, with amendments. 1915.

DAY, Isaiah N.
Compilation of opinions and decisions upon the subject of employers' liability and workmen's compensation. 1913.

Gift of I. N. Day.

DEEMER, Horace Emerson.
Iowa pleading and practice, law and equity, with forms. 1914. 3v.

DERBY, Augustin, *ed.*
Cases on criminal law. c1914.

DORSEY, Hugh M.
Argument of Hugh M. Dorsey . . . at the trial of Leo M. Frank. [1914]

DURFEE, Edgar Noble, *ed.*
Cases on the law of mortgages. c1915.

DURRAN, William.
The lawyer, our old-man-of-the-sea; with a foreword by Sir Robert F. Fulton. 1913.

FLORIDA. *Digests.*
Crockett, Daniel W. Supplement to Wurts' Florida digest of 1910. 1915.

GARTNER, Karl Knox.
Gartner's notes to the Interstate commerce commission reports, volumes 1 to 30, inclusive. 1915. 2v.

GERMANY. *Laws, statutes, etc.*
Prize code of the German empire, as in force July 1, 1915, tr. and ed. by Charles Henry Huberich and Richard King. 1915.

GILBERT, Frank Bixby.
Bender's supervisors', county and town officers' manual. 1914.

HOLTZMANN, Jacob L.
Treatise on the municipal court practice under the New York city municipal court code of 1915. 1915.

HUSTON, Charles Andrews.
Enforcement of decrees in equity. 1915. (Harvard studies in jurisprudence.)

IOWA. *Digests.*
Callaghan's Iowa digests, covering volumes 135 to 162. 1915. 2v.

JEWETT, Freeborn G., *ed.*
Jewett's manual for election officers and voters in the state of New York. 1915.

JHERING, Rudolf von.
The struggle for law. 1915.

LAWYERS' reports annotated.
Digest of the Lawyers' reports annotated, new series, vols. 1–52. 1915. 2v.

LONGSDORF, George Foster.
Notes on the Ohio and Ohio state reports. 1912. 4v.

LOUISIANA. *Laws, statutes, etc.*
Annotated revision of the statutes of Louisiana through the session of 1915. 3v.

MICHIE, Thomas Johnson, *ed.*
Treatise on the law of carriers. 1915. 4v.

NATIONAL biscuit company.
Trade-mark litigation. Opinions, orders, injunctions and decrees relating to unfair competition and infringement of trade-marks. 1915.

NEW YORK city bar association.
Year book, 1915. 1915.

PAUL, *Mrs* Nanette (Baker).
The heart of Blackstone; or, Principles of the common law. c1915.

PENNSYLVANIA justices' law reporter. v. 1–12, 1902/03–1913/14.

PUBLIC utilities reports annotated, containing decisions of the Public service commissions and of state and federal courts, 1915A–1915E. 5v.

ROSENBERGER, Jesse Leonard.
Bank officers; a handbook of practical information on bank cashiers, presidents, directors, etc. 1914.
Gift of J. L. Rosenberger.

SCHOULER, James.
Law of wills, executors and administrators. 1915. 2v.

SHEPARD'S Atlantic reporter citations. 1915.

—— Citations of all cases in the Washington reports. c1915.

SWITZERLAND. *Laws, statutes, etc.*
Swiss civil code of December 10, 1907 (effective January 1, 1912). 1915.

TEXAS. *Digests.*
Encyclopedic digest of Texas reports (criminal cases). 1912–14. 6v.

TIVERTON, Hardinge Goulburn Giffard, *viscount.*
Principles and practice of prize law. 1914.

VIANNA, Sá.
De la non existence d'un droit international américain; dissertation presentée au Congrès scientifique latino-américain (premier Pan-Américain). 1912.

WELLMAN, Francis Lewis.
Day in court; or, The subtle arts of great advocates. 1914.

WESTLAKE, John.
Collected papers of John Westlake on public international law. 1914.

WHITEHOUSE, Robert Treat.
Equity practice, state and federal, with statutes, rules, forms and precedents. 1915. 3v.

YUKON TERRITORY. *Laws, statutes, etc.*
Consolidated ordinances of the Yukon Territory 1914. 1915.

EDUCATION.

ASSOCIATED alumni of the Pacific coast.
Fifth annual meeting. 1868.
c378.068 A84

BARTON, James Levi.
Educational missions. 1913. 370 B29

BERLE, Adolf Augustus.
Teaching in the home. 1915. 372 B51t

CHANCELLOR, William Estabrook.
Our city schools, their direction and management. c1908. 371.2 C45

COOK, William Adelbert & O'Shea, Michael Vincent.
The child and his spelling. c1914. (Childhood and youth series.)
372.4 C77

DEWEY, John & Dewey, Evelyn.
Schools of tomorrow. c1915. 370.9 D51

FITCH, Albert Parker.
The college course and the preparation for life; eight talks on familiar undergraduate problems. 1914. 378 F54

Contents: Where all the problems begin.—The struggle for personal recognition.—The fight for character.—The religious instinct and the Christian experience.—The exceeding difficulties of belief. — Religion and scholarship.—Is learning essential?—The distaste for the beautiful.

FOSTER, William Horton.
Debating for boys. 1915. 374 F758

HANDBOOK of the best private schools of the United States and Canada. [1915] 373 H23

HOLTZCLAW, William Henry.
The black man's burden. 1915. 371.9 H75

INTERNATIONAL congress in America for the welfare of the child.
Third International congress on the welfare of the child, under the auspices of National congress of mothers and parent-teacher associations, April 22–27, 1914, Washington, D. C. [1914] 372 161

NATIONAL conference on universities and public service.
Proceedings. Universities and public service. [1914] 378.1 N27

NATIONAL education association of the United States.
Report of the Committee on teachers' salaries and cost of living. 1913. 371.16 N27

SHARPLESS, Isaac.
The American college. 1915. (The American books.) 378 S53

SHEDLOCK, Marie L.
The art of the story-teller. 1915. 370.2 S54

SUMNER, Charles Burt.
The story of Pomona college. c1914. c378.794 PEs
Gift of author.

CUSTOMS.

BOULTING, William.
Woman in Italy, from the introduction of the chivalrous service of love to the appearance of the professional actress. [1910] 396 B76

CALIFORNIA woman's bulletin. v. 1–2. 1912–14. c396.05 C15

FOGEL, Edwin Miller.
Beliefs and superstitions of the Pennsylvania Germans. 1915. q398 F6

GALLICHAN, Walter M.
Women under polygamy. 1915. 396 G168w

HALE, *Mrs* Beatrice Forbes-Robertson.
What women want; an interpretation of the feminist movement. [1914] 396 H16

PARSONS, *Mrs* Elsie Worthington (Clews).
Fear and conventionality. 1914. 390 P26

Contents: On not taking to strangers.—Travelers.—Hospitality: the guest.—Hospitality: the host.—Introductions and disinfectant rites.—Caste.—A postscript on chivalry.—Acquaintances.—Presents.—Calling.—Entertaining.—Between the sexes.—Marriage.—In the family.—Age-classes.—Concerning ghosts and gods.—An unconventional society.

LANGUAGE.

BRACHET, Auguste & Dussouchet, J.
Grammaire française. 1912–15. 4v. 445 B79

BRYNILDSEN, John.
Engelsk-dansk-norsk ordbog. 1902–07. 2v. 439.8 B91

DRIGGS, Howard R.
Live language lessons. 1914–15. 3v. 428 D77

FORBES, Nevill.
Russian grammar. 1914. 491.7 F69

HOARE, Alfred.
An Italian dictionary. 1915. qr453 H6

HOOD, Thomas.
The rhymester: or, The rules of rhyme. A guide to English versification. 1915. 426 H77

JONÁŠ, Karel.
Complete pronouncing dictionary of the English and Bohemian languages for general use. c1892. 491.86 J76d

—— Nový tlumač americký. Ku snadnému a rychlému naučení se jazyku anglickému i pro jiné praktické potřeby vystěhovalců a osadníků české národnosti v Americe. 12th ed. 1915. 491.86 J76

—— Slovník česko-anglický, s úplnou anglickou výslovností. A Bohemian and English dictionary. c1890. 491.86 J76d

LATHROP, Lorin Andrews, *ed.*
The rhymers' lexicon, comp. and ed. by Andrew Loring [*pseud.*]. [1905] 426 L35

RIOLA, Henry.
How to learn Russian. A manual for students of Russian based upon the Ollendorffian system of teaching languages. 1915. 491.7 R58h

RIOLA, Henry.
Key to the exercises of the Manual for students of Russian. New ed. 1915. 491.7 R58k

ROSENTHAL, Richard S.
The meisterschaft system. A short and practical method of acquiring complete fluency of speech in the French language. 1891. 448 R81

WEEKLEY, Ernest.
The romance of words. 1914. 422 W394

WYLD, Henry Cecil Kennedy.
A short history of English, with a bibliography of recent books on the subject, and lists of texts and editions. 1915. 420.9 W98

SCIENCE.

AMERICAN electrochemical society.
Transactions. v. 1–27 and index of v. 1–20. 1902–1915. 541.306 A51

BENSLEY, Benjamin Arthur.
Practical anatomy of the rabbit; an elementary laboratory textbook in mammalian anatomy. 1910. 591.4 B47

CALMAN, William Thomas.
The life of *Crustacea*. 1911. 595 C16

CASE, Ermine Cowles.
Permo-Carboniferous red beds of North America and their vertebrate fauna. 1915. (Carnegie institution of Washington. Publication no. 207.) q553 C3

DICKSON, Leonard Eugene.
Linear algebras. 1914. (Cambridge tracts in mathematics and mathematical physics.) 512 D55l

DONCASTER, Leonard.
Determination of sex. 1914. 591.3 D67

DRIESCH, Hans.
History and theory of vitalism. 1914. 577 D77

ELLIS, Carleton.
Hydrogenation of oils; catalyzers and catalysis and the generation of hydrogen. 1914. 541 E47

FANTHAM, H. B.
Some minute animal parasites. [1914] 591.69 F21

FRANZEN, Hartwig.
Exercises in gas analysis. 1913. 542.7 F83

FROBENIUS, Leo.
Childhood of man; a popular account of the lives, customs and thoughts of the primitive races. 1909. 572 F92

GREW, Edwin Sharpe.
Growth of a planet. 1911. 551.1 G84

HALE, George Ellery.
Ten years' work of a mountain observatory; a brief account of the Mount Wilson solar observatory. 1915. c522.1 H16t

INTERNATIONAL geological congress. *11th, Stockholm*, 1910.
Iron ore resources of the world. [1910] 2v. q553.3 I6

JANET, Charles.
Constitution morphologique de la bouche de l'insecte. 1911. q595.7 J3c

—— Le sporophyte et le gamétophyte du végétal; le soma et le germen de l'insecte. 1912. q581 J3

JONES, Harry Clary.
Absorption spectra of solutions as studied by means of the radiomicrometer. 1915. (Carnegie institution of Washington. Publication no. 210.) 542.6 J77

—— Conductivities and viscosities in pure and in mixed solvents. 1915. (Carnegie institution of Washington. Publication no. 230.) q542.6 J7

KRAEMER, Henry.
Applied and economic botany, especially adapted for the use of students in technical schools. c1914. 581.6 K89

LANKESTER, *Sir* Edwin Ray.
Science from an easy chair. 7th ed. 1913. 504 L28s

LEITH, Charles Kenneth.
Structural geology. 1913. 551.8 L53

MOLINARI, Ettore.
Treatise on general and industrial inorganic chemistry. 3d rev. ed. 1912. q546 M7

REESE, Albert Moore.
The alligator and its allies. 1915. 598.1 R32

RICHARDS, Herbert Maule.
Acidity and gas interchange in cacti. 1915. (Carnegie institution of Washington. Publication no. 209.) q581 R5

SCHARFF, Robert Francis.
Distribution and origin of life in America. 1912. 591.9 S31

STOUT, Arlow Burdette.
Establishment of varieties in *Coleus* by the selection of somatic variations. 1915. (Carnegie institution of Washington. Publication no. 218.) q575.2 S8

WALKER, Thomas Leonard.
Crystallography; an outline of the geometrical properties of crystals. 1914. 548 W18

WRIGHT, George Frederick.
Origin and antiquity of man. 1912. 573 W94

USEFUL ARTS.

AKERS, Charles Edmond.
The rubber industry in Brazil and the Orient. [1914] 678 A31

ALBAUGH, Benjamin Franklin.
The gardenette; or, City backyard gardening, the sandwich system. 1915. 635 A32

ALLEN, Lucy Grace.
Table service. 1915. 642 A42

BARNES, A. S., & co.
Seventy-five years of book publishing, 1838–1913. 1913. 655 B26

BARRY, John Daniel.
The city of domes. 1915. c606 B27

CLIFFORD & Lawton.
500 ideas from the upholsterer. 1903. q645 C6

COCHRAN, Jerome.
Treatise on the inspection of concrete construction. c1913. 693.5 C66

COLE, Anne Frances (Springsteed) "*Mrs* Thomas Cole."
The expert waitress; a manual for the pantry and dining room. New ed. 1912. 642 C68

CRAWSHAW, Fred Duane.
Furniture design for schools and shops. c1914. 684 C91

CRESSY, Edward.
Discoveries and inventions of the twentieth century. 1915. 608 C92

DEITRICK, Elizabeth Platt.
Best bits of the Panama-Pacific international exposition and San Francisco. c1915. c606 D32

DONALD, William John Alexander.
The Canadian iron and steel industry; a study in the economic history of a protected industry. 1915. 672 D67

EVERS, Cecil Calvert.
The commercial problem in buildings; a discussion of the economic and structural essentials of profitable building, and the basis for valuation of improved real estate. c1914. 692 E93

—— Preparation of foods for factory employees. c1915. 641 G32

HITCHCOCK, Frederick Hills, *ed.*
The building of a book; a series of practical articles written by experts in the various departments of bookmaking and distributing. [1906] 655 H67b

JAMES, *Mrs* Juliet Helena (Lumbard).
Palaces and courts of the exposition. 1915. c606 J27

—— Sculpture of the exposition palaces and courts. c1915. c606 J27s

KEYSTONE view company.
[100 views of the Panama-Pacific international exposition, San Francisco, 1915.] c1915. (Stereographic library.) c606 K44

—— [72 views of the Panama-California exposition, San Diego, 1915.] c1915. (Stereographic library.) c606 K44p

KOLLER, Theodor.
Utilization of waste products. 2d rev. and enl. English ed. 1915. 660.2 K81

MERRILL, Mollie Slater.
Gullible's travels to the Panama-Pacific international exposition. c1915. qc606 M5

PERRY, *Mrs* Stella George (Stern).
Sculpture and mural decorations of the exposition. c1915. c606 P46s

—— The sculpture and murals of the Panama-Pacific international exposition. 1915. c606 P46

PLEGER, John J.
Bookbinding and its auxiliary branches. 1914. 4v. 686 P72

RALSTON, William Chapman *& others.*
The production of wine in California: particularly referring to the establishment of the Buena Vista vinicultural society. 1865. c663.2 R16

SAILING directions for the west coast of North America. 1853. c656 S13

SAN FRANCISCO. Panama-Pacific international exposition. Editorial bureau. [Brief description of the various exhibits and places of interest.] [1915] qc606 S19
Typewritten.

SCHWAAB, Ernest F.
The secrets of canning. c1890. 664.8 S39

TAYLOR, Edward Robeson.
In the court of the ages. 1915. c606 T23

UNIVERSAL Portland cement co.
Small farm buildings of concrete. 1914. 693.5 U58

VAN DE WATER, *Mrs* Virginia (Terhune).
From kitchen to garret. 1912. (Young farmer's practical library.) 640 V24

VERRILL, Alpheus Hyatt.
The amateur carpenter. 1915. 694 V55

WARNES, Arthur R.
Coal tar distillation and working up of tar products. 1914. 668.7 W28

WEISS, Howard Frederick.
Preservation of structural timber. 1st ed. 1915. 691 W42

WILLIAMSON, Robert Macarthy.
Linalpha. c1915. c653 W73
Gift of author.

MEDICINE AND HYGIENE.

AMERICAN academy of medicine.
Industrial medicine, being the papers and discussions on "The practice of medicine and the industries" presented at the 39th annual meeting of the American academy of medicine, 1914. 1915. 613.6 A51

AMERICAN college of mechano-therapy, *Chicago, Ill.*
Textbook of chiropractic. 1910. 615.82 A51

AMERICAN medical association. Section on hygiene and sanitary science.
Transactions . . . at the fifty-eighth annual session. 1907. 614.06 A51

AMERICAN public health association.
Public health. The Lomb prize essays. Award made at the thirteenth annual meeting of the American public health association, Washington, D. C., Dec. 10, 1885. 1886. 614.04 A51

BENEDICT, Francis Gano.
Energy transformations during horizontal walking. 1915. (Carnegie institution of Washington. Publication no. 231.) q612.39 B4

—— A study of prolonged fasting. 1915. (Carnegie institution of Washington. Publication no. 203.) 613.2 B46

BRACKETT, Charles Albert.
Care of the teeth. 1915. (Harvard health talks.) 617.6 B79

BREWSTER, Edwin Tenney & Brewster, Lilian.
The nutrition of a household. 1915. 613.2 B84

CAMANN, Henry Bauer.
Indian club exercises and exhibition drills. c1910. 613.7 C17

CANADIAN association for the prevention of tuberculosis.
Fourteenth annual report. 1914. 616.99 C21

CARNEGIE institution of Washington.
Contributions to embryology. 1915. (Carnegie institution of Washington publications.) q611.013 C2

CARPENTER, Thorne Martin.
A comparison of methods for determining the respiratory exchange of man. 1915. (Carnegie institution of Washington. Publication no. 216.) q612.2 C2

CHADWICK, *Mrs* Mara Louise Pratt-.
Blossom babies; how to tell the life story to little children. c1913. 612.6 C43

COOPER, Irving Steiger.
Ways to perfect health Rev. American ed. 1912. (Manuals of occultism no. 2.) 613 C77

CUTLER, Elbridge Gerry.
Care of the sick room. 1914. (Harvard health talks.) 649 C98

FREUD, Sigmund.
Psychopathology of everyday life. 1914. 616.84 F88

GORGAS, William Crawford.
Sanitation in Panama. 1915. 614 G66

HALDY, Walter Alfred.
First aid practice for factory dispensaries, with some health hints for industrial workers. 1914. 614.8 H15

HOLT, Harold Guy.
Fire protection in buildings, a practical treatise. 1913. 614.8 H75

HOLT, Luther Emmett & Howland, John.
Diseases of infancy and childhood. 6th ed., fully rev. 1914. 618.9 H75

MORRIS, Robert Tuttle.
Microbes and men. 1915. 610.4 M87

NATIONAL conference on infantile mortality. *3d, London,* 1913.
Report of the proceedings of the English speaking Conference on infant mortality. 1913. 614.132 N27

PARTSCH, Herman.
The ills of indigestion: their causes and their cures. 1896. c616.3 P27

RALSTON health club.
Life building method of the Ralston health club, "all nature" course, founded on the newly discovered laws of human life. c1915. 613.2 R16

REAVES, William Perry.
The conservation of the health, teeth, voice, hearing and sight. c1912. 613 R28

SADLER, William Samuel.
Worry and nervousness; or, The science of self-mastery. 1914. 613.8 S12

SHERMAN, Henry Clapp.
Food products. 1915. 613.2 S55

WHIPPLE, Guy Montrose.
Manual of mental and physical tests; a book of directions compiled with special reference to the experimental study of school children in the laboratory or classroom. 1914–15. 2v. 612.8 W57

ENGINEERING.

AMERICAN machinist.
Shrapnel and other war material. c1915. q623.4 A5

AMERICAN school of correspondence, *Chicago.*
Cyclopedia of heating, plumbing and sanitation. 1915. 4v. 628 A51

Contents: v. 1. Plumbing; Sewers; Drains.—v. 2. Heating; Ventilating; Steam fitting.—v. 3. Bacteriology; Hydraulics; Water supply.—v. 4. Drawing; Sheet metal; Index.

BUSHNELL, S. Morgan & Orr, Fred Burton.
District heating; a brief exposition of the development of district heating and its position among public utilities. 1915. 621.19 B97

CONSUELO gold mining company of California.
[Statement and reports.] [1864?] c622 C75

CROFT, Terrell Williams, *comp.*
American electricians' handbook; a reference book for practical electrical workers. 1913. 621.3 C94

—— Wiring of finished buildings. 1915. 621.31 C94

DOMMETT, W. E.
Submarine vessels, including mines, torpedoes, guns, steering, propelling, and navigating apparatus, and with notes on submarine offensive and defensive tactacs, and exploits in the present war. 1915. 623.9 D67

DUCHÊNE, Émile Auguste.
Flight without formulæ; simple discussions on the mechanics of the aeroplane. 1914. 629 D82

FREEMAN, John Ripley.
On the proposed use of a portion of the Hetch Hetchy, Eleanor and Cherry valleys. 1912. qc628.1 F8

GASTER, Leon & Dow, J. S.
Modern illuminants and illuminating engineering. 1915. 628.9 G25

HINCHLEY, J. W.
Chemical engineering. Notes on grinding, sifting, separating and transporting solids. 1914. (Textbooks of chemical research and engineering.) 621.9 H65

JONES, Franklin Day, *ed.*
Modern toolmaking methods. 1915. 621.9 J76

KERSHAW, George Bertram de Betham.
Sewage purification and disposal. 1915. (Cambridge public health series.) 628.3 K41

KOESTER, Frank.
Electricity for the farm and home. 1913. 621.3 K78

MCDERMAID, Neil J.
Shipyard practice as applied to warship construction. 1911. 623.8 M13

MOORE, Lewis Eugene.
Design of plate girders. 1913. 624.2 M82

MORECROFT, John Harold.
Continuous and alternating current machinery. 1914. 621.31 M83

PEPPERMAN, Walter Leon.
Who built the Panama canal? c1915. 626 P42

RIDEAL, Samuel & Rideal, Eric Keightley.
Water supplies: their purification, filtration and sterilisation; a handbook for the use of local and municipal authorities. 1914. 628.1 R54wa

ROGERS, Robert Wells.
"The united seas." c1915. 626 R72
Panama canal.

SEWAGE sludge. 1912. 628.3 S51

STEAMSHIP; an illustrated monthly review of shipping, shipbuilding and marine engineering. 1912–date. q623.805 S7

STILLMAN, Thomas Bliss.
Examination of lubricating oils. 1914. 621.89 S85

THAYER, Horace Richmond.
Structural design. 2d ed., rev., 1913–14. 2v. 624 T37

VAN ORNUM, John Lane.
Regulation of rivers. 1914. 627.1 V27

VILAS, Martin Samuel.
Water and power for San Francisco from Hetch-Hetchy valley. c1915. c628.1 V69

AGRICULTURE.

ATLAS powder company.
Better farming with Atlas farm powder, the safest explosive. c1915. 630 A88

CHAMBLISS, Charles Edward.
Culture of rice in California. 1915. c633.1 C44
Gift of Frank Andrews.

COPELAND, Edwin Bingham.
The coco-nut. 1914. 634.6 C78

GUILFORD, William Sumner.
California hog book. 1915. c636.4 G95

INGERSOLL, Ernest.
Animal competitors; profit and loss from the wild four-footed tenants of the farm. 1913. 632 I47

MERCIER, William Benjamin & Savely, Harvey E.
Knapp method of growing cotton. 1913. 633 M55

MOORE, Shepard Wells.
Practical orcharding on rough lands. 1911. 634 M824

SCUDDER, Henry Desborough.
Dry farming in Oregon. c1914. 631 S43

VERRILL, Alpheus Hyatt.
Pets for pleasure and profit. 1915. 636 V55

YEAW, Frederick Loring.
Market gardening. 1915. 635 Y41

BUSINESS METHODS.

AMERICAN business manual, including organization, manufacturing, advertising, buying, selling, granting of credit, and auditing. 3v. c1914. 658 A512

AMERICAN school of correspondence, *Chicago.*
Cyclopedia of commerce, accountancy, business administration. 1915. 10v. **658 A51c**

FRANKLIN, Benjamin Alvey.
Experiences in efficiency. 1915. (Works management library.) **658 F83**

GENERAL electric company. National lamp works.
Equipment for factory service department. Total cost of equipment for standard service department. c1913. **658 G32e**

—— One hundred views of service work and equipment. c1915. **658 G32**

HALL, Samuel Roland.
Writing an advertisement; an analysis of the methods and the mental processes that play a part in the writing of successful advertising. 1915. **659.1 H17**

HAWKINS, George Henry Edward.
Newspaper advertising; being a series of talks on the value and use of this greatest of all local advertising mediums—the newspaper—with reproductions of over 1000 actual advertisements. 1914. **q659 H3**

LEWIS, Elias St. Elmo.
Getting the most out of business; observations of the application of the scientific method to business practice. 1915. **658 L67ge**

PITMAN'S municipal office organisation and management. n.d. **658 P68**

SALIERS, Earl Adolphus.
Principles of depreciation. 1915. **658 S16**

SMITH, Herbert Heebner.
Publicity and progress; twentieth century methods in religious, educational and social activities. c1915. **659.1 S64**

STARCH, Daniel.
Advertising; its principles, practice, and technique. c1914. **659.1 S79**

TIPPER, Harry.
The new business. 1914. **658 T59**

TWYFORD, Harry Beaumont.
Purchasing; its economic aspects and proper methods. 1915. **658 T97**

FINE ARTS.

ADY, Julia (Cartwright) "*Mrs* Henry Ady."
Italian gardens of the renaissance, and other studies. 1914. **710 A24**

AMERICAN motion picture directory, 1914/15. c1915. **qr778 A5**

BAILY, J. T. Herbert.
Francesco Bartolozzi. 1907. ("Connoisseur" extra number.) **q769 B29b**

—— George Morland; a biographical essay. 1906. ("Connoisseur" extra number.) **q759.2 M86b**

BATE, Percy H.
English table glass. [1905] **738 B32**

BEERBOHM, Max.
Fifty caricatures. 1913. **741 B41**

BRYANT, *Mrs* Lorinda (Munson).
What pictures to see in America. 1915. **708.1 B91**

BUTTERWORTH, Adeline M.
William Blake, mystic; a study, together with Young's Night thoughts: nights I and II with illustrations by William Blake and frontispiece Death's door, from Blair's "The grave." 1911. **q759.2 B63b**

CALIFORNIA conference on city planning.
What city planning commissions can do. 1915. (Bulletin no. 1.) **c710 C15**

CANADIAN housing and town planning congress.
First Canadian housing and town planning congress . . . Winnipeg, July 15th, 16th and 17th, 1912. **q710 C2**

CARY, Elisabeth Luther.
The art of William Blake; his sketch-book, his water-colours, his painted books. 1907. **q759.2 B63c**

CRANE, Walter.
A flower wedding, described by two wallflowers, decorated by Walter Crane. 1905. **q741 C8**

CRANE, Walter.
Flowers from Shakespeare's garden; a posy from the plays. 1906.
q741 C8f

CRAWFURD, Raymond Henry Payne.
Plague and pestilence in literature and art. 1914. 704 C899

DICKINSON, *Mrs* Helena Adell (Snyder).
German masters of art. c1914.
q759.3 D5

DRYDEN, Alice.
Church embroidery. [1911] (Arts of the church.) 746 D79

EBERLEIN, Harold Donaldson & McClure, Abbot.
Practical book of period furniture, treating of furniture of the English, American colonial and post-colonial and principal French periods. 1914.
749 E16

ENSKO, Robert.
Makers of early American silver. c1915.
739 E59

EYRE, John R.
Monograph on Leonardo da Vinci's "Mona Lisa." 1915. q759.5 E9

FRANTZ, Henri.
French pottery and porcelain. [1913]
738 F83

GREIG, James.
Sir Henry Raeburn, with a catalogue of his pictures. 1911. ("Connoisseur" extra number.) q759.2 R13g

GRUNDY, C. Reginald.
James Ward, with a catalogue of his engravings and pictures. 1909. ("Connoisseur" extra number.)
q759.2W25g

HENDSCHEL, Albert.
Blätter aus A. Hendschel's Skizzenbuch. Photographirt von Theodor Huth. v. 2. n.d. q759.3 H4

HISPANIC society of America.
Catalogue of Mexican maiolica belonging to Mrs Robert W. De Forest, exhibited by the Hispanic society of America, February 18 to March 19, 1911, by Edwin Atlee Barber. 1911.
738 H673

HOLBORN, John Bernard Stoughton.
The need for art in life; a lecture delivered at the University of Manchester. c1915. (University extension series.) 704 H72

JERNINGHAM, Charles Edward Wynne & Bettamy, Lewis.
The bargain book. 1911. 704 J55

JOHNSON, George Lindsay.
Photography in colours; a textbook for amateurs and students of physics, with a chapter on kinematography in the colours of nature. 1914.
778 J67a

KING, Louisa (Yeomans) "*Mrs* Francis King."
The well-considered garden. 1915.
716 K53

KLICKMANN, Flora, *ed.*
The cult of the needle. [1915?] (The home art series.) 746 K65cu

LUCAS, Edward Verrall.
The British school; an anecdotal guide to the British painters and paintings in the National gallery. [1913]
759.2 L93

MCALPIN, Colin.
Hermaia, a study in comparative esthetics. 1915. 701 M11

MACFALL, Haldane.
Boucher, the man, his times, his art, and his significance, 1703–1770. 1908. ("Connoisseur" extra number.)
q759.4 B75m

MANNERS, *Lady* Victoria Alexandra Elizabeth Dorothy.
Matthew William Peters, with a catalogue of his paintings and engravings after his works. 1913. ("Connoisseur" extra number.) q759.2 P48m

NEWBOLT, Frank.
Etchings of William Strang. [1907] (Great etchers.) q767 S89n

PAGET, Violet & Anstruther-Thomson, C.
Beauty and ugliness and other studies in psychological æsthetics, by Vernon Lee [*pseud.*]. 1912. 701 P13be

PETRIE, William Matthew Flinders.
Arts and crafts of ancient Egypt. 1910.
709.32 P49

PHILLIPS, Duncan.
Enchantment of art, as part of the enchantment of experience. 1914.
704 P55

POORE, Henry Rankin.
New tendency in art; post impressionism, cubism, futurism. 1913. 759.97 P82

ROBERTS, William.
F. Wheatley, with a catalogue of his engraved pictures. 1910. ("Connoisseur" extra number.) q759.2 W55r

ROOT, Ralph Rodney & Kelley, Charles Fabens.
Design in landscape gardening. 1914. 710 R78

RUSSELL, Archibald George Blomefield.
The engravings of William Blake. 1912. q759.2 B63r

SETA, Alessandro della.
Religion and art; a study in the evolution of sculpture, painting and architecture. [1914] q755 S4

SPARROW, Walter Shaw-.
Frank Brangwyn and his work. 1915. q759.2 B82s

SYMONS, Arthur.
Aubrey Beardsley. 1905. 759.2 B368s

THOMAS, Rose (Fay) "*Mrs* Theodore Thomas."
Our mountain garden. c1915. 716 T46

WARD, James.
Colour harmony and contrast, for the use of art students, designers, and decorators. 2d ed., 1912. 752 W25

WEIR, Irene.
Greek painters' art. c1905. 759.9 W42

WILLIAMSON, George Charles.
John Downman, with a catalogue of his drawings. 1907. ("Connoisseur" extra number.) q759.2 D75w

WITT, *Mrs* Mary Helene (Marten).
The German and Flemish masters in the National gallery. 1904. 759.3 W82

VALENTINER, Wilhelm Reinhold.
The art of the Low Countries. 1914. 759.9 V15

VOLL, Karl.
Frankreichs klassische Zeichner im XIX Jahrhundert. 1914. q741 V9

ARCHITECTURE.

ANDERSON, William James & Spiers, Richard Phené.
Architecture of Greece and Rome; a sketch of its historic development. 2d ed., rev. and enl. 1907. 722.8 A55

ARCHITECTURAL quarterly of Harvard university. v. 1–2 for March 1912–June 1914. 2v. in 1. q720.5 A6731

CROSS, Alfred William Stephens.
Public baths and wash-houses. 1906. q725.7 C9

CUNNINGHAM, Harry Francis & Younger, Joseph Arthur.
Measured drawings of Georgian architectvre in the District of Colvmbia, 1750–1820. 1914. f720.975 C9

GERHARD, William Paul.
Theatres; their safety from fire and panic, their comfort and healthfulness. 2d ed. 1915. 725.8 G36

HOLME, Charles, *ed.*
Old English mansions. 1915. (International studio. Special number.) q728 H74o

KLEINER, Salomon.
Representation naturelle et exacte de la Favorite de Son Altesse Electorale de Mayence. 1726. q720 K6

Contains also:
Residences memorables de Son Altesse Serenissime Monseigneur le Prince Eugene François. 1731.
Representation au naturel des chateaux de Wessenstein. 1728.
Vera et accurata delineatio tam residentia et secessuum Cæsareorum. 1725.

LA BEAUME, Louis E.
The picturesque architecture of Mexico. 1915. q720.9 L1

MASSÉ, Henri Jean Louis Joseph.
City of Chartres; its cathedral and churches. 1910. (Bell's handbooks to continental churches.) 726 M41c

—— Short history and description of the church and abbey of Mont S. Michel, with some account of the town and fortress. 1902. (Bell's handbooks to continental churches.) 726 M41s

MOREY, Charles Rufus.
Lost mosaics and frescoes of Rome of the mediaeval period; a publication of drawings contained in the collection of Cassiano dal Pozzo, now in the Royal library, Windsor castle. 1915. (Princeton monographs in art and archaeology, 4.) q729.7 M8

MUTHESIUS, Hermann.
Meister der innen-Kunst. Haus eines Kunst-Freundes. n.d. 3v. f728 M9
Contents: v. 1. Baillie Scott, London. 2. Charles Rennie Mackintosh, Glasgow. 3. Leopold Bauer, Wien.

NEWHALL, Louis Chappell.
Minor chateaux and manor houses of France of the XV and XVI century. c1914. q728.8 N54

PARISH churches of England; illustrated from a selection of photographs specially taken by Thomas W. Sears for Harvard university. Introductory text by C. Howard Walker. c1915. (Monograph series on subjects pertaining to architecture and allied interests.) q726 P2

PERKINS, Thomas.
The churches of Rouen. 1903. (Bell's handbooks to continental churches.) 726 P45

RIVOIRA, G. Teresio.
Lombardic architecture, its origin, development and derivatives. 1910. 2v. q720.945 R6

ROTHERY, Guy Cadogan.
Chimneypieces and ingle nooks, their design and ornamentation. [1911] (House decoration series.) 729.5 R84

WARD, William Henry.
Architecture of the renaissance in France. [1911] 2v. 720.9 W26

WOODRUFF, Charles Eveleigh & Danks, William.
Memorials of the cathedral and priory of Christ in Canterbury. 1912. 726 W89

WRIGHT, Frank Lloyd.
Studies and executed buildings. [1910] 2v. f728 W9

MUSIC.

BARBIER, Paul Jules.
New version of Les contes d'Hoffmann (the tales of Hoffmann). n.d. q782.4 B2

BROWER, Harriette.
Piano mastery; talks with master pianists and teachers, and an account of a von Bülow class. [1915] 786 B87p

DICKINSON, Edward.
Music and the higher education. 1915. 780.7 D55m

FELLOWES, Edmund Horace, *ed.*
The English madrigal school. 1913–14. 8v. q784.1 F3
Contents: v. 1. Thomas Morley: Canzonets for two and three voices. 2. Thomas Morley: Madrigals for four voices. 3. Thomas Morley: Canzonets for five and six voices. 4. Thomas Morley: Ballets for five voices. 5. Orlando Gibbons: Madrigals for five voices. 6. John Wilbye: First set of madrigals. 7. John Wilbye: Second set of madrigals. 8. John Farmer: Madrigals for four voices.

FIELD, Eugene.
Songs of childhood. Verses by Eugene Field. Music by Reginald De Koven, and others. 1914. q784.3 F45

GOODRICH, Alfred John.
Guide to memorizing music. c1906. c780.7 G65
Gift of the author.

HUMPHREY, William Brewster.
North American Indian fork-lore music. [1911] q784 H9

JACKSON, Vincent.
English melodies from the 13th to the 18th century; one hundred songs. Decorations by Herbert Cole. 1910. 784.4 J14

LENORMAND, René.
A study of modern harmony (Étude sur l'harmonie moderne). c1915. (Joseph Williams series of handbooks on music.) 781 L57

ROLLAND, Romain.
Some musicians of former days. 1915. 780.19 R74s

TERRY, Richard Runciman.
Catholic church music. 1907. 783 T32

TROTTER, T. H. Yorke.
The making of musicians. n.d. 780.7 T85

UPTON, George Putnam.
The song, its birth, evolution, and functions, with numerous selections from old English lyrics. 1915. 784 U71

WILKINSON, Charles W.
Well-known piano solos; how to play them with understanding, expression and effect. [1915] 786 W68

WITHROW, Marie.
Some staccato notes for singers. c1915. c784.9 W82

AMUSEMENTS.

BRUETTE, William Arthur.
Guncraft. c1912. 799 B88

BURCHENAL, Elizabeth, *ed. and tr.*
Folk-dances of Denmark. c1915. q973.1 B9

—— Folk-dances of Finland. c1915. q973.1 B9f

CLARKE, W. J. & Dawson, Frederick Thomas.
Baseball, individual play and team play in detail. 1915. 797 C61

HARE, Walter Ben.
A pageant of history; an entertainment for either indoor or out-of-door performance. 1914. 792.7 H27

HENSHALL, James Alexander.
Book of the black bass. New ed. 1915. 799 H52

HOUGH, Emerson.
Out of doors. 1915. 796 H83

LANGDON, William Chauncy.
Book of words; the pageant of Darien. c1913. 792.7 L27d

MCLAREN, Jane Minerva & Harvey, Edith Mary.
Hänsel and Gretel, a play for little children adapted from the opera by Humperdinck. 1915. 973.2 M16

MILLER, Warren H.
Camp craft, modern practice and equipment. 1915. 796 M65

MUSSABINI, S. A. & Ranson, Charles.
Complete athletic trainer. [1913] 796 M989

PERMANENT wild life protection fund.
The statement of the Permanent wild life protection fund, 1913/1914. 799 P45

STOCK, E. Elliot.
Jim Crow, an easily staged musical play in one act for boys and girls. n.d. 793 S86j

—— The magic chest, an easily staged musical play in one act for boys and girls. n.d. 973.2 S86

WADE, *Mrs* Mary Hazelton (Blanchard).
Abraham Lincoln; a story and a play. c1914. 973.2 W12a

—— Ulysses Simpson Grant; a story and a play. c1914. (Little folks' plays of American heroes.) 973.2 W12u

WALLACE, Dillon.
Packing and portaging. 1912. (Outing handbooks.) 796 W18

WALLACE, Harold Frank.
Big game of central and western China; being an account of a journey from Shanghai to London overland across the Gobi desert. 1913. 799 W18

WINANS, Walter.
Automatic pistol shooting, together with information on handling the duelling pistol and revolver. 1915. 799 W75

LITERATURE.

ABERCROMBIE, Lascelles.
Thomas Hardy, a critical study. 1912. 821 H27za

ATHERTON, *Mrs* Gertrude Franklin (Horn).
Los cerritos. c1890. cA868ce

ATKINSON, William Walker.
The art of expression and the principles of discourse. 1910. 808 A87

BAGEHOT, Walter.
The life and works of Walter Bagehot, 10v. Ed. by Mrs Russel Barrington. 1915. 828 B27

BALLOU, Frank Washington.
Scales for the measurement of English compositions. 1914. (Harvard-Newton bulletins.) 808 B19

BEERS, Henry Augustin.
Points at issue, and some other points. 1904. **814 B41**

Contents: College entrance requirements in English.—Literature and the colleges.—Literature and the civil war.—Emerson's transcendentalism.—The modern feeling for nature.—Æsthetic botany.—The English lyric.—Dialect on the old stage.—The queen of hearts.

BEHRENS, Bertha.
Mamsell Unnütz. Roman von W. Heimburg [*pseud.*]. [1893] **833 B42m**

BELLOC, Hilaire.
First and last. 1912. **824 B44f**

—— On anything. 1910. **824 B44o**

—— On nothing and kindred subjects. 1913. **824 B44on**

—— On something. [1910] **824 B44os**

BERESFORD, John Davys.
H. G. Wells. [1915] (Writers of the day.) **823 B49**

BERNERS, Juliana, *dame, b. 1388? supposed author.*
The boke of Saint Albans, containing treatises on hawking, hunting, and cote armour: printed at Saint Albans by the schoolmaster-printer in 1486; reproduced in facsimile, with an introduction by William Blades. [1905] **q829 B5**

BIERCE, Ambrose.
Nuggets and dust panned out in California. [1872] **c818 B58n**

BREWSTER, William Tenney.
English composition and style; a handbook for college students. 1912. **808 B84e**

BRIDGES, Horace James.
Criticisms of life. 1915. **824 B85**

BUNYAN, John.
Life and death of Mr Badman . . . with twelve compositions by George Woolliscroft Rhead and Louis Rhead designed to portray the deadly sins of the ungodly Mr Badman's journey from this world to hell. With an introduction reprinted from the life of Bunyan by J. A. Froude. 1900. **q828 B94**

BURROUGHS, John.
The breath of life. 1915. **818 B972b**

Contents: The breath of life.—The living wave.—A wonderful world.—The baffling problem.—Scientific vitalism.—A bird of passage.—Life and mind.—Life and science.—The journeying atoms.—The vital order.—The arrival of the fit.—The naturalist's view of life.

BUTLER, Samuel.
A first year in Canterbury settlement, with other early essays. 1915. **828 B98**

CASEY, Fanny C. H.
Writing and selling a play; practical suggestions for the beginner, by Fanny Cannon [*pseud.*]. 1915. **808.2 C33**

CASPARI, Theodor.
Vildren, et livsbillede fra høifjeldet. 1909. **839.83 C34**

COOLEY, *Mrs* Alice (James) Kingsbury.
Secrets told. 1879. **cC774s**

CROCKETT, William Shillinglaw.
The Scott originals; an account of notables and worthies, the originals of characters in the Waverley novels. 1912. **828 S43zc**

CUNLIFFE, John William & Lomer, Gerhard Richard, *eds.*
Writing of today: models of journalistic prose. 1915. **808 C97**

Contents: Descriptive articles.—Narnative articles.—Personal sketches and interviews.—Expository and editorial articles. — Humorous and occasional articles. — Controversial articles and letters.—Literary criticism.—Dramatic criticism. — Musical criticism. — Art criticism.

DARIO, Rubén.
La caravan pasa. [1902] **868 D21**

DOUGLAS, George William.
Essays in appreciation. New ed., rev. and enl. 1913. **814 D73**

DOWSON, Ernest Christopher.
Studies in sentiment: Apple-blossom in Brittany. The eyes of pride. Countess Marie of the Angels. The dying of Francis Donne. 1915. **824 D752**

EAGLETON, Davis Foute.
Writers and writings of Texas. 1913. **810.8 E11**

ELIOT, Charles William.
The training for an effective life. c1915. (The Riverside literature series.) 814 E42t

FALLS, Cyril.
Rudyard Kipling: a critical study. 1915. 828 K57zf

FERNANDEZ Y GONZALEZ, Manuel.
La dama de noche. 1893. 863 F36d

FLAUBERT, Gustave.
The tempetation of St. Anthony, tr. by Lafcadio Hearn. 1910. 843 F58t

FOOTE, *Mrs* Mary (Hallock).
The valley road. 1915. cF689v

FOWLER, Charles Henry.
Patriotic orations. c1910. 815 F78

GALSWORTHY, John.
The little man, and other satires. 1915. 828 G17l

GEORGE, W. L.
Dramatic actualities. 1914. 808.2 G34

GISSING, George Robert.
Books and the quiet life. 1914. 824 G53

GOODELL, Reginald Rusden, *ed.*
L'enfant espion, and other stories; ed. with notes and vocabulary by R. R. Goodell. [1901] 848 G64

GOODRICH, Samuel Griswold.
The adventures of Billy Bump in Boston, California, etc., being the life of a boy in America. n.d. cG655

GOUGH, Harry Bainbridge.
Suggestions on the preparation and delivery of biographical speeches . . . from Famous living Americans. [1914] q808.5 G6

HARTE, Bret.
The luck of Roaring Camp. (Souvenir edition Panama-Pacific exposition, San Francisco.) c1903. cH327l1a

HAUPTMANN, Gerhart Johann Robert.
Parsival; authorized translation by Oakley Williams. 1915. 833 H37p

HIBBARD, Laura A., *tr.*
Three Middle English romances: King Horn, Havelok, Beves of Hampton, retold. 1911. 820.9 H62

HOWE, Percival P.
Bernard Shaw: a critical study. 1915. 822 S53zh

JACKSON, Henry Ezekiel.
The legend of the Christmas rose; five Christmas paintings and their interpretations. c1914. 818 J12

JERROLD, Walter Copeland, *ed.*
The book of living poets. 1907. 808.1 J56

JESSUP, Alexander & Canby, Henry Seidel, *eds.*
Book of the short story. 1903. 828 J58

Contents: Introduction.—The shipwrecked sailor. About 2500 B. C.—The book of Ruth. About 450 B. C.—Apuleius. The story of Cupid and Psyche. 2d century A. D.—Bocaccio. Frederick of the Alberighi and his falcon. 1353.—The story of Ali Baba, and the forty robbers destroyed by a slave. 1548.—Cervantes. The liberal lover. 1613.—Defoe. The apparition of Mrs Veal. 1706.—Voltaire, Jeannot and Colin. 1764?—Irving, W. Rip Van Winkle. 1819.—Scott, Sir W. Wandering Willie's tale. 1824.—Mérimée, P. The taking of the redoubt. 1829.—Balzac, H. de. La Grande Bretèche. 1832.—Hawthorne, N. The birthmark. 1843.—Poe, E. A. The cask of Amontillado. 1846.—Turgeneff, I. A Lear of the steppes. 1870.—Stevenson, R. L. Markham. 1884.—Maupassant, G. de. A coward. 1885.—Kipling, R. Without benefit of clergy. 1890.—A list of representative tales and short stories.

JESSOP, George H.
Judge Lynch; a romance of the California vineyards. c1889. cJS8j

KELLNER, Leon.
American literature. 1915. (American books.) 810.9 K29

KUHNS, Levi Oscar.
A one-sided autobiography, containing the story of my intellectual life. c1913. 814 K96

LAMB, Charles.
The works of Charles and Mary Lamb. Ed. by E. V. Lucas. 1903-05. 7v. 828 L21w

LAMBERT, Grace.
Bookland and some people we meet there. 1912. 824 L22

Contents: Hebrew "wisdom" literature. The "Iliad" and the "Odyssey." Malory's "Morte D'Arthur," and Tennyson's "Holy Grail." Don Quixote and Sancho Panza. Bacon's doctrine of idols. Marlowe's "Jew of Malta." Shylock. Brutus and Cassius. Scott: poet and novelist. Ruskin's "Sesame and lilies." "David Copperfield." Mrs Gaskell's "Cranford."

LANG, Andrew.
History of English literature, from "Beowulf" to Swinburne. 1912. **820.9 L26**

LANG, Leonora Blanche, "*Mrs* Andrew Lang."
Men, women, and minxes. 1912. **824 L26m**

LEITH, W. Compton.
Sirenica. 1915. **824 L53**

LONDON, Jack.
The scarlet plague. 1915. **cL847sc**

LUCAS, Edward Verrall.
Loiterer's harvest. 1913. **824 L93l**

Contents: Seen from the line.—Disappearing London. — Surprises. — Thackeray at the Punch table.—A London symposium. — Insulence. — A good poet.—Wordsworth pour rire.—Old Crome's Hobbema.—Persons of quality. — The jolly good fellows. — Thoughts on magic.—Tom Girtin.—My walks abroad.—Unlikely conversations.—The provincial editor's letterbag.—Tracts that took the wrong turning.—Wayside notes.—The fourpenny box.—The worst prelude to adventure.

MEREDITH, George.
Up to midnight, a series of dialogues. 1913. **828 M55**

MIDDLETON, Richard.
Monologues. [1913] **828 M62**

MONTEZ, Lola (*Countess of Landsfeld*).
Anecdotes of love. c1858. **c818 M78**

MÜLLER, Friedrich Max.
The German classics from the fourth to the nineteenth century. 1896. 2v. **830.8 M95**

NORRIS, *Mrs* Kathleen (Thompson).
The story of Julia Page. 1915. **cN856st**

NORTHUP, Clark Sutherland.
Representative Phi beta kappa orations. 1915. **815 N87**

OGDEN, *Mrs* Friederika (Quitman).
The universal order. [1915] **814 O34**

PHELPS, Edith M., *comp.*
Debaters' manual. 1915. (Debaters' handbook series.) **808.5 P53**

QUAYLE, William Alfred, *bp.*
Beside Lake Beautiful. c1914. **818 Q2**

RAY, George R.
Kasba (White Partridge), a story of Hudson Bay. 1915. **R263**
Gift of Manitoba Provincial library.

REILLY, Joseph J.
James Russell Lowell as a critic. 1915. **811 L91zr**

SENANCOUR, Étienne Pivert de.
Obermann, with biographical and critical introduction by Arthur Edward Waite. 1909. **843 S47**

SHARMAN, Lyon.
Bamboo; tales of the Orient-born. c1914. **c818 S53**
Gift of Abbie Lyon Sharman.

SMITH, *Mrs* Alice Prescott.
The legatee. 1903. **cS642l**

—— Montlivet. 1907. **cS642m**

STEELE, *Mrs* Rowena Granice.
Dell Dart; or, Within the meshes. 1874. **cS814d**

STEENSTRUP, Johannes Christoffer Hagemann Reinhardt.
The medieval popular ballad. c1914. **839 S81**

TAYLOR, Una.
Maurice Maeterlinck; a critical study. 1914. **842 M18zt**

THOMAS, Edward.
Walter Pater; a critical study. 1913. **824 P29zt**

THOMES, William Henry.
On land and sea; or, California in the years 1843, '44 and '45. 1892. **cT465**

WALKER, Hugh.
The English essay and essayists. 1915. (Channels of English literature.) **824 W17**

WATT, Lauchlan MacLean.
The hills of home with the Pentland essays of Robert Louis Stevenson. 1913. **824 W345**

WELLS, Herbert George.
Boon, The mind of the race, The wild asses of the devil, and The last trump; being a first selection from the literary remains of George Boon, appropriate to the times, prepared for publication by Reginald Bliss, with an ambiguous introduction by H. G. Wells. c1915. **827 W454**

WHIBLEY, Charles.
Studies in frankness. 1910. 824 W57

Contents: Introduction.—Petronius. —Heliodorus. — Laurence Sterne. — Apuleius. — Herondas. — Edgar Allan Poe.— Lucian—1. — Lucian—2. — Sir Thomas Urquhart.

POETRY AND DRAMA.

ANDREEV, Leonid Nikolaevich.
Savva, The life of man; two plays. 1914. (Modern drama series.) 891.72 A55sa

AUSTIN, *Mrs* Mary (Hunter).
The arrow-maker, a drama in three acts. 1915. c812 A93a

BAINBRIGGE, Marion S.
A walk in other worlds with Dante. 1915. 851.15 Qb

BALLOU, Addie L.
The padre's dream and other poems. c1915. c811 B19p

BANVILLE, Théodore Faullain de.
Charming Léandre; a comedy in one act. c1915. (World's best plays.) 842 B21

BAXTER, James Phinney.
The greatest of literary problems, the authorship of the Shakespeare works; an exposition of all the points at issue, from their inception to the present moment. 1915. 822.33 ABbax

BENNETT, Enoch Arnold.
The great adventure; a comedy in four acts. c1913. 822 B471g

BERGER, Pierre.
William Blake, poet and mystic. 1915. 821 B63zb

BERKELEYAN stock company.
College verses. 1882. c811.08 B51

BERNARD, Tristan.
French without a master; a farce in one act. c1915. (World's best plays.) 842 B52

BERNSTEIN, Henry.
The thief; a play in three acts. 1915. (Drama league series of plays.) 842 B531t

BINYON, Laurence.
Attila, a tragedy in four acts. 1907. 822 B614a

—— The death of Adam and other poems. 1904. 821 B61d

BINYON, Lawrence.
Odes. 1901. 821 B61o

—— Paris and Oenone. 1906. 822 B614

—— Porphyrion. 1907. 821 B61p

BRADLEY, Catherine Harris & Cooper, Edith Emma.
The race of leaves. By Michael Field, *pseud.* [1901] 822 B81

BRISTOL, John Isaac Devoe.
What Shakespeare knew about life assurance. c1913. 822.33 Hb

Gift of John I. D. Bristol.

BROOKE, Rupert.
Poems. 1915. 821 B87

BRUSH, Frederic.
Songs of the Susquehanna. 1914. 811 B912

CAILLAVET, Gaston Armand de.
Choosing a career; a play in one act. c1915. (World's best plays.) 842 C13

CHAPMAN, George.
Plays and poems. [1910–14] 2v. 822 C46p

CLARK, Barrett Harper.
British and American drama of today. 1915. 808.2 C59b

—— Contemporary French dramatists; studies on the Théâtre libre, Curel, Brieux, Porto-Riche, Hervieu, Lavedan, Donnay, Rostand, Lemaître, Capus, Bataille, Bernstein, and Flers and Caillavet. 1915. 842 C59

—— *Tr.* Four plays of the Free theater: The fossils, by François de Curel; The serenade, by Jean Jullien; Françoise' luck, by Georges de Porto-Riche; The dupe, by Georges Ancey; produced at the Théâtre libre. 1915. 842 C59

CLIFFORD, Lucy (Lane) "*Mrs* W. K. Clifford."
A woman alone. 1915. 822 C63

COLCORD, Lincoln.
Vision of war. 1915. 811 C68

COWAN, Sada.
The state forbids; a play in one act. 1915. 812 C87

DAVIS, Richard Harding.
The Zone police; a play in one act. c1914. 812 D263z

DICKINSON, Emily.
The single hound; poems of a lifetime. 1914. 811 D55s

DOBELL, Bertram.
A century of sonnets. 1910. 821 D633c

—— Sonnets and lyrics, a little book of verse on the present war. 1915. 821 D633s

DONNAY, Maurice Charles.
Lovers: The free woman: They; tr. from the French. 1915. (Modern drama series.) 842 D68

DOWDEN, Edward.
Poems. 1914. 821 D74

DOYLE, *Sir* Arthur Conan.
Songs of the road. 1911. 821 D754s

DRINKWATER, John.
Swinburne; an estimate. 1913. 821 S97zd

ELLIS, Edith M. O. (Lees), "*Mrs* Havelock Ellis."
Love in danger; three plays. 1915. 822 E47

EURIPIDES.
Alcestis of Euripides; tr. into English rhyming verse, with explanatory notes by Gilbert Murray. [1915] 882 E89ma

—— Trojan women of Euripides; tr. into English rhyming verse with explanatory notes by Gilbert Murray. 1914. 882 E89mt

FITZMAURICE, George.
Five plays: The country dressmaker, The moonlighter, The pie-dish, The magic glasses, The dandy dolls. 1914. 822 F55

FOLEY, James William.
Tales of the trail; a book of western sketches in verse. c1914. 811 F66t

GIFFORD, *Mrs* Fannie Stearns (Davis).
Crack o' dawn. 1915. 811 G458

GRAY, William Forbes.
The poets laureate of England; their history and their odes. 1915. 821.09 G78

GREGORY, Isabella Augusta (Persse) *lady*.
The image; a play in three acts. 1910. 822 G82im

HALLIDAY, Wilfred J.
Pro patria; a book of patriotic verse. 1915. 821.08 H188

HARRIS, Frank.
The women of Shakespeare. [1911] 822.33 DAh

HARTE, Bret.
Her letter, His answer and Her last letter. 1905. c811 H32h

HEWLETT, Maurice Henry.
Artemision, idylls and songs. 1909. 821 H61a

—— Singsongs of the war. 1914. 821 H61s

HILL, Vernon.
Ballads weird and wonderful. 1912. q821 H6

HOLBROOK, Richard Thayer.
Portraits of Dante from Giotto to Raffael: a critical study, with a concise iconography. 1911. q851.15 Bh

HOPE, Laurence, *pseud.* of Violet Nicolson.
Songs from the garden of Kama. 1909. q821 H7

HOUSMAN, Laurence.
Pains and penalties; an historical tragedy, in four acts. c1911. 822 H84pa

IBSEN, Sigurd.
Robert Frank, tr. from the Norwegian. 1914. 839.82 I147

JONES, Henry Arthur.
The hypocrites, a play in four acts. c1908. 822 J77h

JONES, Thomas Samuel.
The rose-jar. 4th ed. 1915. 811 J79

JONSON, Ben.
Ben Johnson, his Volphone. Illustrated by Aubrey Beardsley. 1898. q822 J8v

KABĪR, *15th cent.*
Songs of Kabir, tr. by Rabindranath Tagore. 1915. 891.441 K11

KEATS, John.
The poems of John Keats arranged in chronological order with a preface by Sidney Colvin. [1915] 2v. 821 K25po

LEMAITRE, Jules.
Théatre. n.d. 3v. **842 L54**

Contents: v. 1. Révoltée. Le député Leveau. Mariage blanc. Flipote. 2. Les rois. L'age difficile. Le pardon. La bonne Hélène. 3. L'aînée. La massière. La Princesse de Clèves.

LINDSEY, William.
Red wine of Roussillon; a play in four acts. 1915. **812 L75**

LONGLEY, Snow.
Sonnets of spinsterhood. c1915. **c811 L85**

MCGURRIN, Charles Henry.
A light from another world; a play in one act. c1915. (American dramatists series.) **812 M14**

MACKAYE, Percy Wallace.
The Sistine Eve, and other poems. 1915. **811 M15s**

MACKELLAR, Dorothea.
The witch-maid and other verses. 1914. **821 M154**

MAETERLINCK, Maurice.
Poems, done into English verse, by Bernard Miall. 1915. **841 M18**

MARKHAM, Edwin.
The shoes of happiness, and other poems. 1915. **c811 M34s**

MASEFIELD, John.
The faithful; a tragedy in three acts. [1915] **822 M39f**

MASTERS, Edgar Lee.
Spoon River anthology. 1915. **811 M42**

MOORE, George.
The apostle; a drama in three acts. 1911. **822 M82a**

—— Elizabeth Cooper; a comedy in three acts. 1913. **822 M82e**

NEWBOLT, Henry John.
Poems: new and old. 1915. **821 N53p**

NORTON, Franklin Pierce.
Six dramas of American romance and history. 1915. **q812 N8**

Contents: The secretary of state.—Financier of New York.—Abraham Lincoln; or, The rebellion.—Otomis, the Indian of Mexico.—The third term.—King of Wall street.

NORTON, Grace Fallow.
Little gray songs from St. Joseph's. c1912. **811 N88l**

NOYES, Alfred.
A Belgian Christmas eve, being "Rada" rewritten and enlarged as an episode of the great war. c1915. **822 N95b**

—— The lord of misrule, and other poems. [1915] **821 N95l**

OMAR KHAYYÁM.
Rubáiyát of Omar Khayyám. Illus. by Frank Brangwyn. [1913] **891.5 O54f3**

—— Rubáiyát of Omar Khayyám, rendered into English verse by Edward Fitzgerald, illustrated in colour and in line, by René Bull. n.d. **q891.5 O5f1**

PEDLER'S prophecy.
The pedlar's prophecy. 1595. 1914. (Malone society reprints.) **822 M25pe**

PIXLEY, Frank.
Apollo, a music drama. 1915. **c812 P69**

Donated by author.

POITEVIN, Prosper.
Petits poëtes français, depuis Malherbe jus qu 'a nos jours. 1856. 2v. **q841.08 P7**

REID, Forrest.
W. B. Yeats: a critical study. 1915. **821 Y41zr**

RHYS, Ernest.
A London rose and other rhymes. 1894. **821 R47**

—— Rabindranath Tagore; a biographical study. 1915. **891.441 R25zrh**

RICKERT, Edith & Paton, Jessie, *comps.*
American lyrics. 1912. **811.08 R53**

ROBINSON, Edwin Arlington.
The porcupine; a drama in three acts. 1915. **812 R65p**

ROESSLER, Erwin William Eugene.
The soliloquy in German drama. 1915. (Columbia university Germanic studies.) **832.09 R71**

ROWBINS, James.
Impressions, California and the West; a tribute to a land of deeds and sunshine. 1913. **c811 R87**

Gift of the author.

ROY, Basanta Koomar.
Rabindranath Tagore, the man and his poetry. 1915. **891.441 R25zr**

SCHILLER, Johann Christoph Friedrich von.
Wilhelm Tell. In four parts. Part I (act 1). Editorial critic, George Hempl. 1900. Ideophonic texts for acquiring languages.) **832.63 P1**

SCOLLARD, Clinton.
Sprays of shamrock. 1914. **811 S42s**

SHELLEY, Percy Bysshe.
Poems of Percy Bysshe Shelley, ed. with notes by C. D. Locock; with an introduction by A. Clutton-Brock. [1911] 2v. **821 S54p**

SILL, Edward Rowland.
Christmas in California. 1914. **c811 S58c**

SOME imagist poets; an anthology. 1915. (New poetry series.) **821.08 S693**

SUTHERLAND, Howard Vigne.
Idylls of Greece. c1908. **c811 S96i**

Contents: Prokris and Kephalos.—Melas and Anaxe.—Acis and Galatæa. Œme and Œonus.

—— Idylls of Greece (second series). c1910. **c811 S96i**

Contents: Phyllis and Demophoon.—Pan and Pitys.—Praxis and Narcissus.—Orpheus and Eurydice.

—— Idylls of Greece (third series). c1914. **c811 S96i**

Contents: Idas and Marpessa.—Rhodanthe.—Sappho and Phaon.—Œnone.

SYMONDS, John Addington.
Walt Whitman; a study. 1893. **811 W61zs**

THOMAS, Edward.
Algernon Charles Swinburne, a critical study. 1912. **821 S97zt**

THOMPSON, Vance.
Verse: The night watchman and other poems. 1915. **811 T47**

UPWARD, Allen.
Paradise found; or, The superman found out, in three acts. 1915. **822 U71**

VANSITTART, Robery.
Foolery; a comedy in verse. 1912. **822 V27**

VERHAEREN, Émile.
Poems, selected and rendered into English by Alma Strettell, with a portrait of the author by John S. Sargent. 1915. **841 V51p**

VIERECK, George Sylvester.
A game at love, and other plays. 1906. **812 V66**

Contents: A game at love.—The mood of a moment.—From death's own eyes.—A question of fidelity.—The butterfly: a morality.—Opinions and notices.

WADDELL, Samuel.
The drone, a play in three acts. c1912. **822 W11**

WHEELOCK, John Hall.
The human fantasy. 1911. **811 W56**

—— Love and liberation; the songs of Adsched of Meru, and other poems. 1913. **811 W56l**

WHITE, John Williams, *ed.*
The scholia on the Aves of Aristophanes, with an introduction on the origin, development, transmission, and extant sources of the old Greek commentary on his comedies. 1914. **882 A71zw**

WILSON, Robert.
The cobler's prophecy. 1594. 1914. (Malone society reprints.) **822 M25cob**

WINTER, William.
Shakespeare's England. 1910. **822.33 Dwin**

TRAVEL AND DESCRIPTION.

GENERAL.

ASSOCIATION of American geographers.
Annals. v. 1–3. 1911–1913. **q910.6 A8**

BALL, Nicholas.
Voyages of Nicholas Ball, from 1838 to 1853. 1895. **c910.4 B18**

FOLEY, Fanny, *pseud.*
Romance of the ocean: a narrative of the voyage of the Wildfire to California. 1850. **c910 F66**

GUILLEMARD, Arthur G.
Over land and sea. A log of travel round the world in 1873–1874. 1875. **910.4 G95**

HUTCHINSON, Robert.
Journal of a voyage from Cherryfield, Maine, to California. [1849–50] **c910 H97**

Copied by the Library from the original diary.

ROGERS, Woodes.
Life aboard a British privateers in the time of Queen Anne. Being the journal of Captain Woodes Rogers . . . With notes, illustrations, and map by Robert C. Leslie. New ed., enl. and rev. 1894. **910.4 R731**

EUROPE.

BLUNT, Reginald.
In Cheyne Walk and thereabout, containing short accounts of some ingenious people and famous places that were by the riverside at Chelsea. 1914. **914.21 B65**

BRERETON, Austin.
The literary history of the Adelphi and its neighbourhood. 1907. **914.21 B84**

CHAPMAN, Abel & Buck, Walter J.
Unexplored Spain. 1910. **q914.6 C4**

COLLIGNON, Maxime.
Pergame, restauration et description des monuments de l'acropole. 1900. **f913.392 C6**

COLLINS, W. W.
Cathedral cities of Spain. 1912. **914.6 C71**

DUTT, William Alfred.
Some literary associations of East Anglia. 1907. **914.26 D27**

EDGEWORTH, Edward.
The human German. [1915] **914.3 E23**

FRANTZIUS, Friedrich Wilhelm von.
Germans as exponents of culture, answer to an article by Professor Brander Matthews. 1914. **914.3 F83**

GOSTLING, *Mrs* Frances M. (Parkinson).
Rambles around French châteaux. [1911] **914.4 G68**

GRANT, *Mrs* Colquhoun.
Through Dante's land; impressions in Tuscany. 1912. **914.55 G76**

HAGGARD, *Sir* Henry Rider.
Rural Denmark and its lessons. 1911. **914.89 H14**

HICHENS, Robert Smythe.
The near East; Dalmatia, Greece and Constantinople. Illustrated by Jules Guérin and with photographs. 1913. **q914.9 H6**

HOWARD, Clare Macllelen.
English travellers of the renaissance. 1914. **914 H84**

HUTTON, Edward.
England of my heart: spring, with many illustrations by Gordon Home. 1914. **914.2 H98**

LUCAS, Edward Verrall.
A wanderer in Venice. 1914. **914.53 L93**

LYND, Robert.
Home life in Ireland. [1909] **914.15 L98**

SLADEN, Douglas Brooke Wheelton.
Sicily, the new winter resort; an encyclopædia of Sicily. [1908] **914.58 S63**

SOMMERVILLE, Frankfort.
The spirit of Paris. 1913. **914.43 S69**

STRATTON, *Mrs* Mary.
Bruges, a record and an impression. [1914] **914.93 S91**

VAN MILLINGEN, Alexander.
Constantinople, painted by Warwick Goble. 1906. **914.96 V26**

WHITING, Lilian.
Italy, the magic land. 1907. **914.5 W599**

WIENER, Leo.
An interpretation of the Russian people. 1915. **914.7 W64**

ASIA.

CHIMNABAI II., *maharani of Baroda* & Mitra, S. M.
The position of women in Indian life, by Her Highness the Maharani of Baroda and S. M. Mitra. 1911. **915.4 C53**

LINEBARGER, Paul Myron Wentworth.
Our Chinese chances through Europe's war, by Paul Myron [*pseud.*]. 1915. **915.1 L75**

Gift of Sacramento Chinese National league.

NANSEN, Fridtjof.
Through Siberia, the land of the future. 1914. q915.7 N1

SLADEN, Douglas Brooke Wheelton.
Queer things about Japan. 4th ed. 1912. 915.2 S63q

UNDERWOOD & UNDERWOOD, *publishers.*
[39 views of the travel lessons on the life of Jesus, by Forbush.] n.d. 915.69 U56
Stereoscopic views.

—— [Stereoscopic views of Japan.] 915.2 U56

—— [Stereoscopic views of Palestine.] 915.69 U56p

AFRICA.

COOPER, *Mrs* Elizabeth (Beaver).
The women of Egypt. 1914. 916.2 C77

GOULDSBURY, Cullen & Sheane, Hubert.
The great plateau of northern Rhodesia. 1911. 916.8 G69

LEEDER, S. H.
Veiled mysteries of Egypt and the religion of Islam. 1912. 916.2 L48

PRATT, Ambrose.
The real South Africa. 1913. 916.8 P91

WEEKS, John H.
Among Congo cannibals: experiences, impressions, and adventures during a thirty years' sojourn amongst the Boloki and other Congo tribes. 1913. 916.72 W39

NORTH AMERICA.

ALLEN, Edward Frank, *ed.*
A guide to the national parks of America. 1915. 917.3 A42

BINNIE-CLARK, Georgina.
Wheat and woman. [1914] 917.13 B61

CHITTENDEN, Hiram Martin.
Yellowstone national park, historical and descriptive. 1915. 917.87 C54a

DOMVILLE-FIFE, Charles W.
Guatemala and the states of Central America. 1913. 917.28 D67

EVERITT, Nicholas.
Round the world in strange company: America, British Columbia and the West (section). [1915] 917.3 E93

JOHNSTON, Thomas.
Plan of Kennebec and Sagadahock rivers. 1912. 917.41 J73
Facsimile prints.

CALIFORNIA.

ATCHISON & ESHELMAN.
Los Angeles then and now. 1897. c917.9493 A86

BATTY, Joseph.
Over the wilds to California. 1867. c917.8 B33

BENTON, Frank Weber.
Semi-tropic California, the garden of the world. 1914. qc917.9493 B4
Gift of the author.

BICKMORE, Albert Smith.
California and the Yosemite Valley. Stenographer's notes of a lecture by Prof. Albert S. Bickmore . . . Given under the auspices of the State department of public instruction, New York, October 31, 1896. 1896. qc917.9447 B5

BRYAN, W. H., *comp.*
Souvenir of the capital of California; Sacramento city and county as seen through the camera. 1901. qc917.9454 B9

BUCKLEY, James Monroe.
Two weeks in the Yosemite and vicinity. 1883. c917.9447 B92

CLARK, Galen.
The Yosemite Valley. 1911. c917.9447 C59

GREEN, Jonathan S.
Journal of a tour on the northwest coast of America in the year 1829, containing a description of a part of Oregon, California and the northwest coast and the numbers, manners and customs of the native tribes. 1915. (Heartman's historical series, no. 10.) 917.9 G79

HOEPLI, J. H.
Erlebtes und Erstrebtes. 1915. c917.94 H694

HUMBOLDT times.
Humboldt county souvenir. 1904.
c917.9412 H91

JACKSON, A. W.
Barbariana: or, Scenery, climate, soils and social conditions of Santa Barbara city and county, California. 1888. c917.9491 J12

JAMES, George Wharton.
The lake of the sky, Lake Tahoe. 1915.
c917.9438 J27

LAWRENCE, George Alfred.
Silverland. 1873. c917.3 L42

NETZ, Joseph.
The great Los Angeles real estate boom of 1887. qc917.9493 N4
Gift of author. Typewriten copy.

NORTH American press association, *San Francisco.*
Standard guide to Los Angeles, San Diego and the Panama-California exposition. c1914. c917.9493 N86

PACIFIC coast automobile . . . blue book, 1915/16. c917.9 P11

PUTNAM, George Palmer.
In the Oregon country; outdoors in Oregon, Washington, and California, together with some legendary lore, and glimpses of the modern West in the making. 1915. 917.9 P99

RIVERSIDE, California, the home of the orange. n.d. c917.9497 R62

SAN LUIS OBISPO Tribune.
Souvenir railroad edition, May 5th, 1894. 1894. qc917.9478 S1

SOUVENIR of San Francisco; photogravures. c1902. c917.9461 S72s

STOCKTON daily Independent.
Souvenir of Stockton; Daily independent's camera glimpses of San Joaquin county scenes. 1900. c917.9455 S86

THORPE, *Mrs* Rose (Hartwick).
The white lady of La Jolla. c1904.
c917.9498 T52

SOUTH AMERICA.

ARGENTINE year book. 1914.
r918.2 A69y

BABSON, Roger Ward.
The future of South America. 1915.
918 B11

BENNETT, Frank.
Forty years in Brazil. 1914.
918.1 B47

GRUBB, W. Barbrooke.
An unknown people in an unknown land; an account of the life and customs of the Lengua Indians of the Paraguayan Chaco, with adventures and experiences met with during twenty years' pioneering and exploration amongst them. 1911. 918.9 G88

KOEBEL, William Henry.
In Jesuit land, the Jesuit missions of Paraguay. [1912?] 918.9 K77

LÉVINE, V.
Colombia: physical features, natural resources, means of communication, manufactures and industrial development. 1914. (South American handbooks.) 918.6 L66

MARTÍNEZ, Alberto B.
Baedeker of the Argentine Republic, including also parts of Brazil, the republic of Uruguay, Chili and Bolivia. 1915. 918.2 M38b

UNDERWOOD & UNDERWOOD, *publishers.*
[Stereoscopic views of the Panama canal zone.] 918.6 U56

ISLANDS OF THE PACIFIC.

BAEYERTZ, C. N.
Guide to New Zealand. 1912.
919.31 B14

BROWN, J. Macmillan.
The Dutch East; sketches and pictures. 1914. 919.1 B87

GAY, Florence, *comp.*
In praise of Australia. 1912.
919.4 G28

LONDON, *Mrs* Charmian (Kittredge).
Log of the Snark. 1915. c919 L847

MAWSON, *Sir* Douglas.
The home of the blizzard, being the story of the Australasian antarctic expedition, 1911–1914. [1915] 2v.
q919.9 M4

BIOGRAPHY: COLLECTIVE.

AMERICAN Clan Gregor society.
Year-book of American Clan Gregor society, containing the proceedings. 1914. **929.2 A51**

Gift of American Clan Gregor society.

ANDREWS, *Mrs* Marian.
Men and women of the Italian reformation, by Christopher Hare [*pseud.*]. 1914. **920.045 A56**

BARBER, Henry.
British family names; their origin and meaning, with lists of Scandinavian, Frisian, Anglo-Saxon and Norman names. 2d ed., enl. 1903. **929.4 B23**

BEARNE, *Mrs* Catherine Mary (Charlton).
Heroines of French society in the court, the revolution, the empire, and the restoration. 1907. **920.7 B368**

Contents: I. Madame Vigée Le Brun.—II. La marquis de Montagu.—III. Madame Tallien.—IV. Madame de Genlis.

BLAKE, Evarts I., *comp.*
San Francisco; a brief biographical sketch of some of the most prominent men. c1902. **qc920 B6**

BORDEAUX, Henry.
Pèlerinages littéraires. Quelques portraits d'hommes. [1913] **920 B72**

Contents: Pierre Loti. — Maurice Barrès.—Émile Faguet.—Émile Gebhart.—Le Mis Costa de Beauregard.—Édouard Rod. — Rudyard Kipling.—Charles Guérin.

BRISTOL, Frank Milton, *bp.*
Heroines of history; typical heroines of mythology, of Shakespeare, of the Bible. c1914. **920.7 B86**

BRUMBAUGH, Gaius Marcus.
Maryland records, colonial, revolutionary, county and church, from original sources. v. 1. 1915. **q929.3 M3**

DODGE, Grenville Mellen.
Personal recollections of President Abraham Lincoln, General Ulysses S. Grant and General William T. Sherman. 1914. **920 D64**

GOULD, Sabine Baring-.
Devonshire characters and strange events. 1908. **920.42 G69**

HAWLEY, Fletcher J.
A tribute to the memory of the Rev Flavel S. Mines . . . of the Rev Edmund Richards . . . and of the Rev John Wade. 1853. **c922.3 H39**

JERROLD, Walter Copeland.
A book of famous wits. 1913. **920 J567**

MOORE, Albert A.
Genealogy and recollections. 1915. **c929.2 M82**

Gift of the author.

MUNDY, Richard.
Middlesex pedigrees. 1914. (Publications of the Harleian society.) **q929 H2**

PAYNE, Charles Thomas.
Litchfield and Morris inscriptions; a record of inscriptions upon the tombstones in the towns of Litchfield and Morris, Ct. 1905. **q929.5 P3**

PIONEERS of civilisation. [1869] **920 P66**

PROGRESSIVE men of Bannock, Bear Lake, Bingham, Fremont and Oneida counties, Idaho. 1904. **q920.079 P9**

PROGRESSIVE men of western Colorado. 1905. **q920.078 P9**

RYLANDS, William Harry.
Pedigrees from the visitation of Hampshire made by Thomas Benolt, Clarenceulx A° 1530. 1913. (Publications of the Harleian society.) **q929 H2**

STEEL, John P.
Feet of fines, Cumberland, during the reign of Henry VIII. n.d. **929.2 S81f**

Gift of author.

STERLING, Albert Mack.
Sterling genealogoy. c1909. 2v. **929.2 S83**

VINCENT, Leon Henry.
Dandies and men of letters. 1913. **920 V77**

Contents: The celebrated Mr Brummell.—Count Alfred D'Orsay.—Episodes in the life of a noble poet (Lord Byron)—A giver of breakfasts (Samuel Rogers) — A regency satirist (Thomas Moore)—Thomas Hope and his "Anastasius."—Fonthill, "Vathek," and Beckford.—Thomas Love Peacock.—A virtuoso of the old school (Charles Kirkpatrick Sharpe)—"Vivian Grey" and its author.—"The adventures of a gentlemen" (Bulwer-Lytton) — A successful bachelor (Henry Crabb Robinson).

WHEELER, Ethel Rolt.
Famous blue-stockings. [1910] **920.7 W56**

WILSON, James.
Biography of the blind: or, Lives of such as have distinguished themselves as poets, philosophers, artists, etc. 4th ed., 1838. **920 W74**

WOODSTOCK, *Conn.*
Vital records of Woodstock, 1686–1854. 1914. (Vital records of Connecticut.) **929.3 W89**

YEARY, Mamie, *comp.*
Reminiscences of the boys in gray, 1861–1865. c1912. **q920.07 Y3**

BIOGRAPHY: INDIVIDUAL.

Argyll. ARGYLL, George Douglas Campbell, *8th duke of.*
Autobiography and memoirs, ed. by the dowager Duchess of Argyll. 1906. 2v. **B A695**

Ball. BALL, *Sir* Robert Stawell.
Reminiscences and letters of Sir Robert Ball. 1915. **B B187**

Barnes. BARNES, John H.
Forty years on the stage; others (principally) and myself. 1914. **B B261**

Bennett. DARTON, F. J. Harvey.
Arnold Bennett. 1915. (Writers of the day.) **B B471d**

Billings. GARRISON, Fielding Hudson.
John Shaw Billings; a memoir. 1915. **B B598g**

Bourget. DIMNET, Ernest.
Paul Bourget. 1913. (Modern biographies.) **B B772d**

Burroughs. BARRUS, Clara.
Our friend John Burroughs, including autobiographical sketches by Mr Burroughs. 1914. **B B972b**

Byron. MAYNE, Ethel Colburn.
Byron. [1912] 2v. **B B996m**

Cervantes Saavedra. SMITH, Robinson.
The life of Cervantes. 1914. **B C419s**

Chevreuse. BATIFFOL, Louis.
The Duchesse de Chevreuse, a life of intrigue and adventure in the days of Louis XIII. [1914] **B C529b**

Clarendon. MAXWELL, *Sir* Herbert Eustace, *7th bart.*
Life and letters of George William Frederick, fourth earl of Clarendon. 1913. 2v. **B C5912m**

Conyngham. NEESER, Robert Wilden, *ed.*
Letters and papers relating to the cruises of Gustavus Conyngham, a captain of the continental navy, 1777–1779. 1915. (Publications of the Naval history society. v. 6.) **B C768**

Digby. POLLEN, Anne.
Mother Mabel Digby, fifth superior general of the Society of the Sacred Heart, 1835–1911. 1914. **B D5711p**

Drake. CORBETT, Julian Stafford.
Sir Francis Drake. 1913. (English men of action.) **B D761c**

Fabre. FABRE, J. Henri.
A brief account of his life and works. **B F123**

Flaubert. FAGUET, Émile.
Flaubert. 1914. **B F587f**

France. GEORGE, W. L.
Anatole France. [1915] (Writers of the day.) **B F815g**

Fuller. FULLER, Arthur Franklin.
An odd soldiery; being the autobiography of Arthur F. Fuller. 9th ed., 1914. **B F965**

Fulton. DICKINSON, H. W.
Robert Fulton, engineer and artist; his life and works. 1913. **B F974d**

Garrick. HEDGCOCK, Frank Arthur.
A cosmopolitan actor, David Garrick and his French friends. [1911] **B G241h**

Hamilton. FRANKAU, *Mrs* Julia (Davis).
Nelson's legacy. Lady Hamilton: her story and tragedy, by Frank Danby [*pseud.*]. [1915] **B H2175j**

Hanna. CROLY, Herbert David.
Marcus Alonzo Hanna; his life and work. 1912. **B H243c**

Harte. HANCOCK, Albert Elmer.
Bret Harte and the Argonauts. [1903] **qcB H32h**

Excerpt from Booklovers', July 1903.

Hay. THAYER, William Roecoe.
The life and letters of John Hay. 1915. 2v. **B H412t**

Haygood. WINTON, George Beverly.
Sketch of Bishop Atticus G. Haygood. 1915. (John F. Slater fund. Occasional papers, no. 16.) **B H419w**

Jones. DE KOVEN, Anna (Farwell), "*Mrs* R. De Koven."
Life and letters of John Paul Jones. 1913. **B J78d**

Jordan. SERGEANT, Philip Walsingham.
Mrs Jordan: child of nature. 1913. **B J82s**

Lincoln. JOHNSON, William Jackson.
Abraham Lincoln, the Christian. c1913. **B L736j**

—— MONOD, Eugène.
Un grand Américain, Abraham Lincoln. [1911] **B L736mon**

Loti.
The story of a child; tr. from the French by Caroline F. Smith. 1902. **B L883**

Milton. BAILEY, John Cann.
Milton. [1915] (Home university library.) **B M662b**

Napoleon. HUDSON, William Henry.
The man Napoleon, with sixteen illustrations in colour. c1914. **B N216h**

Nietzsche. FÖRSTER-NIETZSCHE, *Frau* Elisabeth.
The young Nietzsche. 1912. **B N677f**

Pieshkov. PIESHKOV, Aleksieĭ Maksimovich.
My childhood, by Maxim Gorky [*pseud.*]. 1915. **B P624**

Pitt. WILLIAMS, Basil.
The life of William Pitt, earl of Chatham. 1913. 2v. **B P688w**

Poincaré.
Raymond Poincaré, a sketch. 1914. **B P751**

Porter. SAXTON, Eugene Francis.
Gene Stratton-Porter; a little story of the life and work and ideals of "the bird woman," comp. from many intimate records of the author's life by S. F. E. c1915. **B P845s**

Russell. ATKINS, John Black.
Life of Sir William Howard Russell. 1911. 2v. **B R968a**

Sévigné. FITZGERALD, Edward.
Dictionary of Madame de Sévigné. 1914. 2v. **B S511f**

Shafter. SHAFTER, Oscar Lovell.
Life, diary and letters of Oscar Lovell Shafter. 1915. **cB S5251**
Gift of Emma Shafter Howard.

Shelley. GRIBBLE, Francis Henry.
The romantic life of Shelley and the sequel. 1911. **B S545g**

Stevenson. CRUSE, Amy.
Robert Louis Stevenson. [1915] **B S848cr**

Suffield. SUFFIELD, Charles Harbord, *5th baron.*
My memories, 1830–1913. Ed. by Alys Lowth. 1913. **B S946**

Synge. MASEFIELD, John.
John M. Synge: a few personal recollections, with biographical notes. 1915. **B S993m**

Thackeray. THACKERAY, William Makepeace.
Some family letters of W. M. Thackeray; together with recollections by his kinswoman Blanche Warre Cornish. 1911. **B T363c**

Tolstoi. ROLLAND, Romain.
Tolstoy. c1911. **B T654r**

Tyler. TYLER, Moses Coit.
Moses Coit Tyler, 1835–1900; selections from his letters and diaries, made and ed. by Jessica Tyler Austen. 1911. **B T983**

Varnhagen von Ense. KEY, Ellen Karolina Sofia.
Rahel Varnhagen; a portrait. 1913. **B V319k**

Wilde. RANSOME, Arthur.
Oscar Wilde, a critical study. 1912. **B W672r**

HISTORY.

GENERAL.

CRIPPEN, Layton.
Clay and fire. 1914. **901 C93**

GOOCH, George Peabody.
History and historians in the nineteenth century. 1913. **904 G64**

JANE, Lionel Cecil.
Interpretation of history. 1915.
901 J33

PRIOR, Melton.
Campaigns of a war correspondent. 1912. **904 P95**

Contents: Ashanti, 1873–4.—The campaign in Herzegovina, 1875.—The Turkish war, 1877.—The Kaffir war, 1878.—The Zulu war, 1879–80.—The Boer war, 1881.—The Egyptian campaign, 1882.—El Teb, 1883.—The Nile expedition, 1884.—The Burmese campaign, 1887.—The Jameson raid, 1895.—Buluwayo, 1896.—The Afridi campaign, 1897.—Crete, 1897.—The Transvaal war, 1900–2.—Somaliland, 1903.—The Russo-Japanese war, 1904–5.

WOODS, Frederick Adams.
The influence of monarchs; steps in a new science of history. 1913.
901 W89

EUROPE.

BAKER, B. Granville.
The walls of Constantinople. 1910.
949.61 B16

BELLOC, Hilaire.
The elements of the great war. c1915.
940.9 B44

BOSTON herald.
Why the war. The official documents and other diplomatic correspondence relating to the European war. c1914.
f940.9 B7

COTTERILL, Henry Bernard.
Ancient Greece; a sketch of its art, literature and philosophy viewed in connexion with its external history from earliest times to the age of Alexander the Great. [1913] (Great nations.)
938 C84

DIMNET, Ernest.
France herself again. 1914. **944 D58**

DYSON, William Henry.
Kultur cartoons; foreword by H. G. Wells. [1915] **f940.9 D9**

ENSOR, Robert Charles Kirkwood.
Belgium. 1915. (Home university library.) **949.3 E59**

FRANCKE, Kuno.
A German-American's confession of faith. 1915. **940.9 F82**

FRASER, Edward.
The war drama of the eagles, Napoleon's standard-bearers on the battlefield in victory and defeat from Austerlitz to Waterloo, a record of hard fighting, heroism and adventure. 1912. **944.05 F84**

FRASER, Mary (Crawford), "*Mrs* Hugh Fraser."
Italian yesterdays. 1914. **945 F84**

FRAZER, Norman Lewis.
English history, illustrated from original sources. 1066–1216. 1912.
942.02 F84

GRAVES, Armgaard Karl, *pseud.*
The secrets of the Hohenzollerns. 1915.
943.08 G77

HAGGARD, Andrew Charles Parker.
France of Joan of Arc. 1912.
944.02 H14

HEADLAM, James Wycliffe.
The history of twelve days, July 24th to August 4th, 1914, being an account of the negotiations preceding the outbreak of war based on the official publications. [1915]
940.9 H43

HENDERSON, Ernest Flagg.
Symbol and satire in the French revolution. 1912. **944 H49**

HUEFFER, Ford Madox.
Between St. Dennis and St. George; a sketch of three civilisations. 1915.
940.9 H88

INTERNATIONAL commission to inquire into the causes and conduct of the Balkan wars.
Report. 1914. (Carnegie endowment for international peace. Division of intercourse and education. Publication, no. 4.) **q949.7 I6**

IRWIN, William Henry.
Men, women and war. 1915. **940.9 I72**

JERROLD, Clare.
The married life of Queen Victoria. 1913. **942.08 J56**

KREISLER, Fritz.
Four weeks in the trenches; the war story of a violinist. 1915.
940.9 K92

LOON, Hendrik Willem van.
The fall of the Dutch republic. 1913. 949.2 L86

LYNCH, Frederick.
Through Europe on the eve of war . . . including an account of the first World conference of the churches for international peace. 1914. 940.9 L98
Gift of Church peace union.

MAXWELL, *Sir* Herbert Eustace, *7th bart.*
A century of empire, 1801–1900. 1909–11. 3v. 942.08 M46

MUIR, Ramsay.
Britain's case against Germany; an examination of the historical background of the German action in 1914. 1914. 940.9 M95

NEW YORK times current history; a monthly magazine. The European war. v. 1, 1914/15. With index. 940.905 N56

PLUNKET, Ierne L.
Isabel of Castile and the making of the Spanish nation, 1451–1504. 1915. 946.03 P73

ROSE, John Holland.
The origins of the war, lectures delivered in the Michaelmas term, 1914. 1914. 940.9 R79o
Contents: Anglo-German rivalry (1875–1888)—The Kaiser.—Germany's world-policy.—Morocco: the Bagdad railway. — Alsace-Lorraine. — The Eastern question (1908–1913) — The crisis of 1914.—The rupture.—Appendix. 1. Ship-building programmes of England, Germany and France (1905–14). 2. German plans in South-West Africa.—Index.

SALAZAR, Fanny Zampini.
Margherita of Savoy. [1914] 945 S16

SALZMANN, Louis Francis.
Mediæval byways. 1913. 940.1 S18

SAROLEA, Charles.
How Belgium saved Europe. 1915. 940.9 S24

SCHWERING, Axel von, *count, pseud.*
The Berlin court under William II. 1915. 943.08 S41

SETON-WATSON, Robert William.
The war and democracy. 1915. 940.9 S49

STALEY, Edgcumbe.
Tragedies of the Medici. n.d. 945.5 S78

STOWELL, Ellery Cory.
Diplomacy of the war of 1914. v. 1. 1915. 940.9 S89

TREVELYAN, *Sir* George Otto, *bart.*
George the Third and Charles Fox, the concluding part of The American revolution. v. 1. 1912. 942.07 T81

UNDERWOOD, F. M.
United Italy. [1912] 945 U56

VECCHI, Paolo de.
Italy's civilizing mission in Africa. 1912. 945 V39

VERHAEREN, Émile.
Belgium's agony. 1915. 940.9 V51

VILLARD, Oswald Garrison.
Germany embattled; an American interpretation. 1915. 940.9 V71

WEST, Willis Mason.
Modern history; Europe, from Charlemagne to the present time. Rev. ed. c1907. 940 W52

WHY Europe is at war; the question considered from the points of view of France, England, Germany, Japan, and the United States. 1915. 940.9 W629

WOOD, Eric Fisher.
Notebook of an attaché; seven months in the war zone. 1915. 940.9 W87

ASIA.

CLEMENT, Ernest Wilson.
A short history of Japan. [1915] 952 C62

CORNILL, Carl Heinrich.
The culture of ancient Israel. 1914. 933 C81

HAMILTON, *Sir* Ian Standish Montieth.
A staff officer's scrapbook during the Russo-Japanese war. 1912. 952 H21

INDIA and the war. 1915. 954 I39a
Gift of Gilbert Parker.

MCCORMICK, Frederick.
The Flowery republic. 1913. 951 M13

SYKES, Percy Molesworth.
A history of Persia. v. 1. 1915. 955 S98

WALEY, Adolf S.
The re-making of China. [1915] 951 W17

NORTH AMERICA.

ALVORD, Clarence Walworth, *ed.*
The critical period, 1763–1765. 1915. (Collections of the Illinois state historical library.) 977.3 I29

ANTELOPE Valley Union High School.
The Hart of Antelope Valley. 1913. c979.493 A62
Gift of the Antelope Valley Union High School.

BÅÅTH-HOLMBERG, Cecilia.
Kampen för och emot negerslafveriet, ett blad ur Förenta Staternas historia. 1896. q973 B1

BECKER, Carl Lotus.
Beginnings of the American people. c1915. (Riverside history of the United States.) 973 B39

BLACK, Samuel F.
San Diego County, California. 1913. 2v. qc979.498 B6
Gift of Mrs A. S. De Ford.

CONNELLEY, William Elsey, *ed.*
The provisional government of Nebraska Territory and The journals of William Walker, provisional governor of Nebraska Territory. 1899. (Proceedings and collections of the Nebraska state historical society. 2d series, v. 3.) 978.2 N36

CONWAY, Adaline May.
A silent peal from the Liberty bell. c1914. 973.3 C76

CURTIS, Edward S.
In the land of the head-hunters. 1915. (Indian life and Indian lore.) 970.1 C97i

—— Indian days of the long ago. 1915. (Indian life and Indian lore.) 970.1 C97

DEAKIN, Edwin.
The twenty-one missions of California; reproductions from paintings. 1901. c979.402 D27a
Gift of author.

DIXON, Roland Burrage.
The Huntington California expedition: Maidu myths. 1902. qc970.3 D6

DODD, William Edward.
Expansion and conflict. c1915. (Riverside history of the United States.) 973 D63

EASTMAN, Charles Alexander.
The Indian today. 1915. 970.1 E133i

ELDREDGE, Zoeth Skinner, *ed.*
History of California. c1915. 5v. c979.4 E37h

HEBARD, Grace Raymond.
The pathbreakers from river to ocean; the story of the great West from the time of Coronado to the present. 1913. 978 H44

IOWA historical record, published by the State historical society at Iowa City. v. 1–6 for 1885–1890 in 2v. 977.7 I64

JOHNSON, Allen.
Union and democracy. c1915. (Riverside history of the United States.) 973 J67

KING, Grace Elizabeth.
De Soto and his men in the land of Florida. 1906. 975.9 K52

LAW, Jonathan.
The Law papers; correspondence and documents during Jonathan Law's governorship of the colony of Connecticut, 1741–1750. 1907–14. 3v. (Collections of the Connecticut historical society.) 974.6 C75

LEE, Robert Edward.
Lee's dispatches; unpublished letters of General Robert E. Lee, C. S. A., to Jefferson Davis and the War department of the Confederate States of America 1862–65. 1915. 973.7 L479

MCCLINTOCK, Walter.
The Old North trail; or, Life, legends and religion of the Blackfeet Indians. 1910. 970.3 M12

MARTIN, Percy Falcke.
Maximilian in Mexico. The story of the French intervention (1861–1867). 1914. 972 M38

MEEKER, Ezra.
Pioneer reminiscences of Puget Sound; the tragedy of Leschi; an account of the coming of the first Americans. 1905. 979.7 M49

MICHIGAN Historical commission.
Annual report. 1st–2d. 1913–14. 977.406 M62

MONNETTE, Orra Eugene.
California chronology. 1915. c979.4 M74
Gift of the author.

MORSE, John Frederick & Colville, Samuel.
Illustrated historical sketches of California. 1854. c979.4 M88

OSBORNE, Georgia L., *comp.*
A list of the genealogical works in the Illinois state historical library. 1914. (Illinois state historical library, publication no. 18.) 977.3 I29p

PARRISH, Randall.
The great plains; the romance of western American exploration, warfare, and settlement, 1527–1870. 1907. 978 P26

PAXSON, Frederic Logan.
The new nation. c1915. (Riverside history of the United States.) 973 P34

PENNSYLVANIA—Gettysburg battlefield commission.
Pennsylvania at Gettysburg. 1914. 3v. 973.73 P415p

PERKINS, James Breck.
France in the American revolution. 1911. 973.3 P44

TIPTON, Thomas Weston.
Forty years of Nebraska at home and in Congress. 1902. (Nebraska state historical society. Proceedings and collections. 2d series, v. 4.) 978.2 N36

TYLER, William B.
Old California missions. 1889. c979.402 T98

WISCONSIN—State historical society.
Preston and Virginia papers of the Draper collection of manuscripts. 1915. (Publications of the State historical society of Wisconsin.) q977.5 W8

WOOD, Lewis Keysor.
Discovery of Humboldt bay. n.d. c979.412 W87
Gift of L. K. Wood, jr.

SOUTH AMERICA.

ADAMS, Alexander A.
Plateau peoples of South America. 1915. 980 A21

GONZALEZ SUAREZ, Federico.
Historia general de la republica del Ecuador. 1890. 6v. q986 G6

MARKHAM, *Sir* Clements Robert.
Conquest of New Granada. 1912. 986 M34

PHILIPPINE ISLANDS.

COURSEY, Oscar William.
The Philippines and Filipinos. c1914. 991.4 C86

BOOKS IN THE GERMAN LANGUAGE.

DEUTSCHE national-litteratur . . . Hrsg. von Joseph Kürschner. 1883–95. 120 v. 838 D48
Contents following:

ABRAHAM a Sancta Clara.
Judas der ertz-schelm (auswahl). Hrsg. von F. Bobertag.

ALBERTINUS, Aegidius.
Lucifers königreich und seelengejaidt, hrsg. von Rochus.

ARNIM, Ludwig Achim.
Arnim, Klemens und Bettina Brentano, J. Görres . . . hrsg. von prof. dr. Max Koch. 2v.

BOBERTAG, Felix, *ed.*
Asiatische Banise von Heinrich Anselm von Zigler.

—— C. Hofmann von Hofmannswaldau.—Daniel Casper von Lohenstein.—Heinrich Anseln von Zigler und Kliphausen.—Heinrich Mühlpfort.—Hans von Assig.—Hans Assmann freiherr von Abschatz.—Christian Gryphius.—August Adolf von Haugwitz.—Johann Christian Hallmann.

—— Erzählende dichtungen des späteren mittelalters.

—— Erzählende prosa der klassischen periode. 2v.

BOBERTAG, Felix, *ed.*
Narrenbuch: Kalenberger. Peter Leu. Neithart Fuchs. Markolf. Bruder Rausch.

—— Vierhundert schwänke des sechzehnten jahrhunderts.

—— Volksbücher des 16. Jahrhunderts.

BRANT, Sebastian.
Sebastian Brants Narrenschiff. Hrsg. von dr. F. Bobertag.

BÜRGER, Gottfried August.
Gedichte von Gottfried August Bürger; hrsg. von dr. A. Sauer.

CHAMISSO, Adelbert von.
Chamissos werke; hrsg. von Oskar F. Walzel.

Contents: Gedichte. — Gelegenheitsgedichte. — In dramatischer form. — Übersetzungen. — Peter Schlemihls wundersame geschichte.

CREIZENACH, Wilhelm Michael Anton.
Die schauspiele der englischen komödianten; hrsg. von Prof. Dr. W. Creizenach.

Contents: Titus Andronicus. Jugend- und liebesstreit. Der bestrafte brudermord; oder, Prinz Hamlet aus Dänemark. Tragikomödie. Tragödie vom unzeitgen vorwitz.

FISCHART, Johann.
Johann Fischarts werke; eine auswahl. 3v.

FRONING, Richard, *ed.*
Das drama der reformationszeit.

Contents: Einleitung. Die totenfresser des Pamphilus Gengenbach. Der ablasskrämer des Nikolaus Manuel. Der verlorne sohn des Burkard Waldis. Die Susanna des Paul Rebhun. Der Pammachius des Naogeorg [verdeudscht durch Justum Meni] Der Vincentius Ladislaus des herzogs Heinrich Julius von Braunschweig.

—— Das drama des mittelalters. 3v.

Contents: 1. Die lateinischen osterfeiern und ihre entwickelung in Deutschland. Osterspiele. Passionsspiele. — 2. Passionsspiele. — 3. Passionsspiele. Weihnachts- und dreikönigsspiele. Fastnachtsspiele.

FULDA, Ludwig, *ed.*
Die gegner der zweiten schlesischen schule. 2v.

Contents: 1. Johann Christian Gunther. 2. Christian Weise. Barthold Heinrich Brockes. Fr. R. L. freiherr von Canitz. Benjamin Neukirch. Christian Wernike.

GOLTHER, Wolfgang & Borinski, Karl.
Geschichte der deutschen litteratur. 2v.

Contents: 1. Golther, W. Von den ersten anfängen bis zum ausgang des mittelalters. 1892.—2. Borinski, K. Seit dem ausgang des mittelalters. 1893.

GOLTHER, Wolfgang, *ed.*
Tristan und Isolde; und, Flore und Blanscheflur. 2v.

GRIMMELSHAUSEN, Hans Jacob Christoffel von.
Simplicianische schriften.

GUDRUN.
Kudrun. Bearb. von P. Piper.

HAUFF, Wilhelm.
Wilhelm Hauffs werke. Hrsg. und erläutert von F. Bobertag. 3v.

HAUFFEN, Adolf, *ed.*
Das drama der klassischen periode. 2 v. in 3.

Contents: 1. Törring. Babo. Hensler. Bretzner.—2. Gemmingen. Schröder. Iffland.—Kotzebue und Collin.

HEBEL, Johann Peter.
Hebels werke. Hrsg. von O. Behaghel. 2v.

Contents: 1. Allemannische gedichte. 2. Schatzkästlein des rheinischen hausfreundes.

HENRICI, Emil, *ed.*
Das deutsche heldenbuch. Auswahl mit verbindender erzählung.

HERDER, Johann Gottfried von.
Herders werke. 5 v. in 10.

HILDEBRAND, Hugo, *ed.*
Didaktik aus der zeit der kreuzzüge und den folgenden jahren.

IMMERMANN, Karl Leberecht.
Immermanns werke. Hrsg. von M. Koch. 2 v. in 4.

Contents: 1. pt. 1. Düsseldorfer anfänge. Das trauerspiel in Tyrol. pt. 2: Merlin. Tristan und Isolde. Goethe und die falschen wanderjahre. 2. Munchausen. 2 pts.

KLEIST, Heinrich.
Heinrich von Kleists sämtliche werke; hrsg. von Theophil Zolling. 4v.

Contents: 1. Gedichte. Familie Schroffenstein. Familie Ghonorez.— 2. Der zerbrochne krug. Robert Guiskard. Amphitryon. Penthesilea. — 3. Käthchen von Heilbronn. Die Hermannsschlacht. Prinz Friedrich von Homburg. — 4. Erzählungen. Vermischte schriften.

KLOPSTOCK, Friedrich Gottlieb.
Klopstocks werke. Hrsg. von R. Hamel. 3 v. in 4.

Contents: 1. Der Messias, bd. 1.—2. Der Messias, bd. 2.—3. Oden, epigramme, geistliche lieder.—4. Hermanns Schlacht und das bardenwesen des 18. jahrhunderts: Denis, Gerstenberg, Kretschmann.

KORTUM, Karl Arnold.
Die Jobsiade; ein komisches heldengedicht. Hrsg. von F. Bobertag

KÜRSCHNER, Joseph, *ed.*
Registerband.

LA MOTTE-FOUQUÉ, Friedrich Heinrich Karl, *freiherr de* & Eichendorff, Joseph Karl Benedikt, *freiherr* von.
Friedrich, Baron de la Motte Fouqué und Josef, freiherr von Eichendorff. 2v.

Contents: 1. Fouqué: Sigurd, der sclangentödter. Undine. Der zauberring. Gedichte. 2. Eichendorff. Erlebtes. Aus dem leben eines tauge nichts. Das marmobild.. Gedichte.

LENAU, Nicolaus, *edler von Strehlenau.*
Lenau's werke. Hrsg. von Prof. Dr. Max Koch. 2v.

Contents: 1. Lyrische gedichte.—2. Kleinere lyrisch-epische dichtungen. Helena. Faust. Savonarola. Die Albigenser. Johannes Ziska. Don Juan.

LICHTENBERG, Georg Christoph.
G. Ch. Lichtenberg, Th. G. v. Hippel, und Al. Blumauer.

LILIENCRON, Rochus Wilhelm Traugott Heinrich Ferdinand, *freiherr* von, *ed.*
Deutsches leben im volkslied um 1530.

LUTHER, Martin.
Luthers schriften. Hrsg. von dr. Eugen Wolff.

MENDHEIM, Max, *ed.*
Lyriker und epiker der klassischen periode. 3v.

MINOR, Jakob, *ed.*
Lessings jugendfreunde: Chr. Felix Weisse, Joh. Friedr. v. Cronegk, Joach. Wilh. v. Brawe, Friedrich Nicolai.

MOSCHEROSCH, Johann Michael.
Gesichte Philanders von Sittewald. Hrsg. von F. Bobertag.

MUNCKER, Franz, *ed.*
Bremer Beiträger. 2v.

Contents: 1. Gellerts fabeln und geistliche dichtungen. 2. Rabener. Cramer. Schlegel. Zachariä.

NIBELUNGENLIED.
Die Nibelungen. Bearb. von P. Piper. 2v.

OESTERLEY, Hermann, *ed.*
Simon Dach, seine freunde und Johann Röling.

OPITZ, Martin.
Martin Opitz; weltliche und geistliche dichtung. Hrsg. von H. Oesterley.

PFAFF, Fridrich, *ed.*
Der minnesang des 12. bis 14. jahrhunderts. 2v.

PIPER, Paul Hermann Eduard, *ed.*
Die geistliche dichtung des mittelalters. 2v.

Contents: 1. Die biblischen und Mariendichtungen. — 2. Die legenden und die Deutschordensdichtung.

—— Höfische epik. 3v.

Contents: 1. Die ältesten vertreter ritterlicher epik in Deutschland. — 2. Hartman von Aue und seine nachahmer.—3. Nachahmer Wolframs und Gotfrids. Kleinere epen und chroniken.

—— Nachträge zur älteren deutschen litteratur.

—— Die spielmannsdichtung. 2v.

Contents: 1. Die reine spielmanns dichtung. — 2. Spielmannsdichtungen, geistlichen und ritterlichen ursprunges.

PRÖHLE, Heinrich Christoph Ferdinand, *ed.*
Alxinger. Musäus. Müller von Itzehoe. In einer auswahl aus ihren werken.

RICHTER, Johann Paul Friedrich.
Jean Pauls werke. Hrsg. von dr. Paul Nerrlich. 5 v. in 6.

SACHS, Hans.
Hans Sachs' werke. Hrsg. von dr. Arnold. 2v.

Contents: 1. Disputation zwischen einem chorherren und einem schuchmacher. Strophische gedichte. Einfache spriche.—2, Dramatische spriche.

SCHLEGEL, August Wilhelm von.
August Wilhelm und Friedrich Schlegel.

SCHULZE, Ernst Konrad Friedrich.
Ernst Konrad Friedrich Schulze und Ernst Theodor Wilhelm Hoffmann. Hrsg. von M. Koch.

Contents: Schulze: Die bezauberte Rose. Hoffmann: Das Vetters Eckfenster. Don Juan. De Vision auf dem Schlachtfelde bei Dresden. Goldene Topf. Meister Johannes Wacht. Elexire des Teufels.

STÜRMER und dränger. Hrsg. von dr. A. Sauer. 3v.

Contents: 1. Klinger und Leisewitz. 2. Lenz und Wagner. 3. Maler Müller und Schubart.

TIECK, Johann Ludwig.
Tiecks werke. 2v.

TIECK, Johann Ludwig und Wachenroder, Wilhelm Heinrich.
Tieck und Wachenroder.

VETTER, Ferdinand, *ed.*
Lehrhafte litteratur des 14. und 15. jahrhunderts. 2v.

Contents: 1. Weltliches.—2. Geistliches.

WIELAND, Christoph Martin.
Wielands werke . . . Hrsg. von H. Pröhle. 6v.

Contents: 1. Musarion. Die grazien und Der verklagte amor. Alceste. Rosemunde. La philosophie endormie. Der stein der weisen. Recenstonen. 2. Oberon. Verschiedene erzählungen und märchen in versen. 3. Geschichte der abderiten. 4. Aristipp, 1. und 2. buch. 5. Aristipp, 3. und 4. buch. 6. Abhandlungen und dichtungen.

WOLFF, Eugen, *ed.*
Reinke de vos und satirisch-didaktische dichtung.

WOLFRAM *von Eschenbach.*
Leben und werke. Bearb. von P. Piper.

BOOKS IN DANISH AND SWEDISH.

ANGERED-STRANDBERG, Hilma.
Den nya världen. 1906. **839.73 A58**

ARTZYBASCHEV, Michel Mikhailovitch.
Sanine. 1914. **891.73 A79**

BELLMAN, Carl Michael.
Fredmans epistlar, ord och musik. 1909. **839.71 B44**

BROSBÖLL, Johan Carl Christian.
Dans paa Ladebro, og andre fortaellinger, [af] Carit Etlar, [*pseud.*]. 1905. **839.83 B87**

Contents: Dans paa Ladebro.—Praestens malle.—Pintsefest i Tibirke. — Blichers hat. — Sulten.—Esther, som vilde opleve noget.—Jerusalems-ridderen. — Hvaden kvinde gjemmer.—Söndag i Omanak.—Eventyrslottet.

—— Haltekok, og andre fortaellinger, [ved] Carit Etlar, [*pseud.*]. 1906. **839.83 B87h**

Contents: Haltekok.—Ingulf og Jens Harpyt.—Forst-junkeren komponerer.—Den, vi stole paa.—En hvid steen.—Petronius Rapholt.—Den fortabte.—Bodils penge.

—— Mesters ring, og andre fortaellinger, [af] Carit Etlar, [*pseud.*]. 1905. **839.83 B87m**

Contents: Mesters ring.—En smuk historie.—Gode venner.—En hex fra Solbjerg.—Utro.—Keiser Peters liv og sörgelige död.—Dommedag paa Stegeborg.

—— Serafino fra Ota, og andre fortaellinger, [af] Carit Etlar, [*pseud.*]. 1906. **839.83 B87s**

Contents: Serafino fra Ota.—Grethe tjener.—Jeg betaler.—Krae Lybaekker.—For slet intet.—Tre pistolskud.—Krigsbedrifter.

DAHLGREN, Lotten.
Ransäter värmländska släktminnen från adertonhundra-talets förra hälft. 1906. **839.78 D13**

ELKAN, Sophie.
Konungen, en sannsaga. 1907. 2 v. in 1. **948.5 E42k**

ELSTER, Kristian [Mandrup].
Samlede skrifter. 1904. 2 v. **839.83 E49**

Contents: v. 1. Farlige folk. Solskyer.—2. Tora Trondal. En korsgang. En fremmed fugl. Kjeld Horge.

LONGFELLOW, Henry Wadsworth.
Valda dikter. 1892. **811 L85v**

LUNDQUIST, Ernst.
Lyckans vagar. 1910. **839.73 L96l**

—— Tantalus. 1911. **839.73 L96**

MOLIN, Pelle.
Ådalens poesi, efterlämnade skrifter. 1908. **839.73 M72**

SÖDERBLOM, Nathan.
Jesu bärgspredikan och vår tid. 1898. 226.2 S67

BOOKS IN THE BOHEMIAN LANGUAGE.

ALBIERI, Pavel.
Nevěsta za padesát dollaru! n.d. 891.863 A33n

—— V zatjetí armidy. Když jsme táhli na Paříž. Vojenské novelly. n.d. 891.863 A33

—— Z různého šiku; vojenské novelly. n.d. 891.863 A33z

ARBES, Jacob.
Idylly utrpení a bídy. 1885. 891.864 A66

—— Poslední dnové lidstva, romanetto. n.d. 891.863 A66

BENEŠ-TŘEBÍZSKÝ, Václav.
V červáncích kalicha; historické povídky. 1910. 891.863 B46

—— V záři kalicha; historické povídky. 1906–11. 2 v. 891.863 B46z

—— 1792–1794, novelly z velké doby. 1884. 891.863 A33s

Contents: Smutná mše ve Forně.—Za ztracenou trofejí.—Nerozuměl jim.—Pro cizí vlast'.—Povídka o nadšení.—Fleuruský zajatec.

ČAPEK, K. M.
Nedělní povídky, kresby ze života. 1897. 891.863 C23

Contents: Mates Holejch.—Šikovatel Lemaninský.—Ševcem!—U rotačky. — Jak Tondovi Newmanskejch pomohli.—Strýc Jan. — Jak Ferdinand Sovák pochodil.—Otec.

ČECH, Svatopluk.
Báchorky veršem. 1899. 891.861 C38b

Contents: Šotek. — Petrklíče. — Pravda.—Hanuman.

—— Druhý květ, odlesky přítomnosti a minulosti. 1908. 891.868 C38

—— Lešetínský kovář a menší básně. 1912. 891.861 C38

—— Povídky a humoresky. 1909. 891.863 C38p

Contents: Samson.—Motýl.—Maroušek.—Strýc.—Hůl Petra Kašpara Světeckého.—Budoucí tchánové barona Fučíka.—Kukačka.—Brejle strýce Tomáše.—Moře.—Dva dopisy.—Pantofle.—Sáně.—Démon knihy.

ČECH, Svatopluk.
Pravý výlet pana Broučka do měsíce. 1897. 891.863 C38

—— První kniha povídek a črt. 1909. 891.863 C38pr

—— Různé črty, žertovné i vážné. 1887. 891.863 C38r

CHOCHOLOUŠEK, Prokop.
Cola di Rienzi. 1900. 891.863 C54c

—— Deera Otakarova. Křižáci. 1900. 891.863 C54dc

—— Dogareska. Námluvy Oldřichovy. Vanda. Odplata. Souboj. Travič. 1901. 891.863 C54do

—— Dvě královny. 1900. 891.863 C54d

—— Hrad, dějepisná pověst z třicetileté války. 1900. 891.863 C54h

—— Jan Pancéř; historická povídka z dob Karla IV. Dimitrij; původní román z dějin ruských. 1900. 891.863 C54ja

—— Jih, historicko-romantické obrazy z dějin Jihoslovanských. 1901. 3 v. 891.863 C54

Contents: v. 1. Pole Kosovo.—Mileva.—Angora. — Poslední král bosenský. v. 2. Svatba Benátská.—Harač.—Krusa. v. 3. Agapia. — Zahynutí Suli.—Nekibe.—Drak Notjaiský.—Ilia.—Hajduci. — Harambaša.—Krvina.—Černohorci.— Žena Černohorská.

—— Jiřina; povídka z časů Jindřicha Korutanského. 1900.

—— 1. Spisy humoristické. 2. Drobné články. 3. Životopis Pr. Chocholouška. 1901. 891.868 C54

—— Palceřík. Pan Šimon z Vrchotic. 1900. 891.863 C54pa

—— Přivitan, kmet staropražský. 1900. 891.863 C54p

—— Soběslav. Dvůr krále Václava. Všeobecné rukojemství. 1900. 891.863 C54s

—— Templáři v Čechách. Poprava Českobrodska. 1900. 891.863 C54t

HAVLASA, Bohumil.
Tiché vody, román. 1903. 891.863 H38

—— V družině dobrodruha krále. historický román. n.d. 2 v. 891.863 H38d

HAVELIČEK, Karel.
Obrazy z Rus. 1904. **891.863 H388**

HAVLÍK, Josef.
Povídky a humoresky. [1889]
891.863 H3884

HELLER, Servác B.
Pan markýz, román. n.d.
891.863 H47p

—— Salomonida, román. 1888.
891.863 H47

HERBEN, Jan.
Moravské obrazky. n.d. **891.868 H53**

—— Na dědině, obrázky z jihomoravské vesnice. n.d. **891.868 H53n**

HERITES, Fr.
Arabesky a kresby. 1880–83. 2 v.
891.863 H54a

—— Jan Přibyl, roman. 1911.
891.863 H54j

—— Maloměstské povídky. 1908–10. 3 v.
891.863 H54m

—— Návštěvy. n.d. **891.863 H54n**

—— Tři cesty a jiná prósa. 1913.
891.863 H54t

Contents: Tři cesty.—Strasti.—Drobná prósa.

—— Z mého herbáře, kresby. 1882.
891.863 H54

HEYDUK, Adolf.
Pod Vítkovým kamenem, kresba ze šumavy. 1900. **891.861 H61**

HOVORKA, Jos. M.
Poutí života, povídky a humoresky. n.d.
891.863 H84

JAROŠ, Gustav.
Publikáni a hříšníci. 1891.
891.863 J37

JIRÁSEK, Alois.
Bratrstvo, tři rhapsodie. 1910–13. 3 v.
891.863 J61b

Contents: v. 1. Bitva u Lučence. v. 2. Mária. v. 3. Žebráci.

—— Domů, a jiné obrázky. 1910.
891.863 J61do

Contents: Domů. — Husaři. — Stromy.—Obrázek.—Sobota. — Zemanka.—Rozmarinka.—Jiskry v popele.

JIRÁSEK, Alois.
Drobné povídky a obrázky. 1912.
891.863 J61d

Contents: Učitelský.—Svědomí.—P. Eustach.—Vesecký.—Do Němec.—Legenda.—Dle abecedy.—Kamenicky.—Starosvětské obrázky.

—— Emigrant; drama o čtyřech jednáních. 1898. **891.862 J61e**

—— F. L. Věk. Obraz z dob našeho národního probuzení. 1906–12. 5 v. (Sebrané spisy, díl 2, 20, 26, 29, 34.)
891.863 J61

—— Kolébka; dramatický žert o třech jednáních. 1892. **891.862 J61k**

—— Maloměstské historie. 1909.
891.863 J61ma

Contents: U rytířů.—Na staré poště.—Filosofská historie.

—— Mezi proudy; tři historické obrazy. 1908–13. 3 v. **891.863 J61m**

Contents: v. 1. Dvojí dvůr. v. 2. Syn ohnivcův. v. 3. Do tří hlasů.

—— Na dvoře vévodském; Ráj světa. Dva historické obrazy. 1912.
891.863 J61a

—— Na Ostrově. Druhý květ. 1914.
891.863 J61n

—— Otec; drama o třech jednáních. 1913.
891.862 J61

—— Poklad; historický obraz z minulého století. 1901. **891.863 J61p**

—— Proti všem, list z české epopeje. 1911. **891.863 J61pr**

—— Povídky a novelly. 1885–89. 3 v.
891.863 J61po

Contents: v. 1. Rybnikář. — Na staré poště. v. 2. Černá hodinka.—Povídka přítelova.—Nápis.—V. pohanském chrámu.—V temnu.—Mudrcové.—Pro svatý klid. v. 3. Povídka z archivu.—Zahořanský hon.

—— Psohlavci, historický obraz. 1913.
891.863 J61ps

—— Rozmanitá prosa. 1908–09. 2 v.
891.863 J61ro

—— Skaláci; historický obraz z druhé polovice XVIII. století. 1906.
891.863 J61ska

—— Skály. Několik výjevů z dějin samoty. 1910. **891.863 J61sk**

JIRÁSEK, Alois.
Sousedé.—Pandurek. Dvě historie z minulého století. 1910. **891.863 J61s**

—— U nás, nová kronika. 1908–12. 4 v. **891.863 J61u**
Contents: v. 1. Uhor. v. 2. Novina. v. 3. Osetek. v. 4. Zeměžluč.

—— V cizích službách, kus české anabase. 1910. **891.863 J61v**

—— Vojnarka; drama o čtyřech jednáních. 1911. **891.862 J61v**

—— Z různých dob, povídky a obrázky. 1905–13. 3 v. **891.863 J61r**
Contents: v. 1. Maryla.—Blažej Chotěřinský.—Hejtmanská sláva.—Rybníkář.—Johanka. v. 2. Z malých cest.—Host.—Gardista.— Krajanka. V Pekle.—O lovu.—Tčevská hranice. v. 3. Petr Kmínek.—Prutovský.—Na přípřeži. — Divous. — Na formance.—Divý rod.—Pro svatý klid. —V temnu.—U domácího prahu.—Mudrcové.—Černá hodinka.

—— Za bouře i klidu; dva historické obrazy. 1908. (Sebrané spisy, díl 3.) **891.863 J61z**
Contents: Obětovaný.—Ze zlatého věku v Čechách.

—— Zahořanský hon, a jiné povídky a obrázky. 1907. **891.863 J61za**
Contents: Zahořanský hon.—Povídka přítelova.—Povídka z archivu.

KAMINSKÝ, Bohdan.
Nocturno, povídka. n.d. **891.863 K15**

KONRAD, Josef D.
Dalmatské povídky. 1888–89. 2 v. **891.863 K82d**

—— Plavecké povídky. 1892. (Salonní bibliotéka, číslo 77.) **891.863 K82**

—— Sázavské vlny; dvě novelly. n.d. **891.863 K82s**
Contents: Obětovaní.—Na řece a na potoce.

KOŘENSKÝ, Josef.
Cesta kolem světa 1893–94. n.d. 2 v. **910 K84**

KRAG, Thomas P.
Měděný had, román. n.d. **891.863 K89**

KUMIČIČ, Evžen.
Na druhém břehu more, povídka. n.d. **891.863 K96**

LIER, Jan.
Novelly. 1883. 2 v. **891.863 L71**

MAJER, Antonín.
Nauky technické. O rovnováze. 1857. **531.2 M23**

MOKRÝ, Otakar.
Dumy a legendy. 1888. **891.863 M71**

—— Povídky a drobné kresby. n.d. **891.863 M71p**

MUŽÁKOVÁ, Johana.
Černý Petříček, pražský obrázek. 1899. **891.863 M99c**

—— Kantůrčice, z pohorského zákoutí. 1900. **891.863 M99k**

—— Kříž u potoka; vesnický román. 1909. **891.863 M99**

—— Vesnický román. 1899. **891.863 M99v**

—— Zvonečková královna, zapomenutý příběh pražský. 1899. **891.863 M99z**

NĚMCOVÁ, Božena.
Babička, obrazy venkovského života. 1913. **q891.863 N4**

—— Pohorská vesnice.—Dobrý člověk. n.d. **891.863 N43**

NERUDA, Jan.
Obrazy z ciziny. 1909. **891.868 N45**

—— Povídky malostranské. 1908. **891.863 N45**

PFLEGER-MORAVSKÝ, Gustav.
Pan Vyšínsky, román. n.d. **891.861 P53**

—— Prósa. Řada první. 1907. (Cestí spisovatelé XIX století.) **891.863 P53**
Contents: Dvojí věno. — Dva umělci.

—— Z malého světa, román. 1907. **891.863 P53z**

—— Ztracený život, roman. 1907. **891.863 P53zt**

PODLIPSKÁ, Sofie.
Peregrinus, životopisný román. 1902. **891.863 P74**

PREISSOVÁ, Gabriela.
Korutanské povídky. n.d. **891.863 P92**
Contents: Lahkú noč.—Bouře.—Protěž.—Majorátní pán. — Dáblovy cesty. — Páter Jurij.—Nedošlo. — Dědictví po tetce Něže.

PROCHAZKÁ, František.
Z Přeslavského dvora. n.d. **891.863 P96**

ŘEZNÍČEK, Václav.
Po velké události; tré obrazů z těžkých dob. n.d. **891.863 R46**

SCHULZ, Ferdinand.
Dvorské panstvo. 1888. **891.863 S38**

—— Povídky. 1883–85. 2 v. **891.863 S38p**
Contents: v. 1. Dle přírody.—Jízda na ples. v. 2. Rodinná slavá.

ŠMILOVSKÝ, Alois Vojteck.
Spisy výpravné. 1911. 3 v. **891.863 S64**
Contents: v. 1. Parnassie.—Starý varhaník.—Starý Měchura. v. 2. Setník Dřevnický.—Za ranních červánků. v. 3. Starohorský filosof.—Krupař Kleofáš.

SOKOL, A. H.
Tvrdé palice, povídka z moravské vesnice. n.d. **891.863 S68**

STANKOVSKÝ, Josef Jirí.
Král a biskup, historický román z doby panování Rudolfa II. n.d. **891.863 S78**

ŠTOLBA, Josef.
Na skandinavském severu. n.d. **914.8 S87**

—— Prales; obraz ze života mexických indiánů. 1892. **891.863 S87**

STOWE, *Mrs* Harriet Elizabeth (Beecher).
Strýček Tom; aneb, Život mezi porobenými. n.d. **891.863 S89**

SVÁTEK, Josef.
Praha a Řím; román ze XVI. století. 1913–14. 2 v. **891.863 S96**

TYL, Josef Kajetán.
Sebrané spisy. 1870–1900. 13 v. **891.863 T98**

VLČEK, Vácslav.
Jan Švehla, historická pověst. 1897. **891.863 V86j**

—— Po půlnoci, román. 1901. 4 v. in 2. **891.863 V86**

VOLTAIRE, François Marie Arouët de.
Některé pověsti, napsal F. M. A. Voltaire. 1897. **891.863 V93**

ZEYER, Julius.
Amparo a jiné povídky. n.d. **891.863 Z63a**
Contents: Amparo. — Piseň za vlahé noci.—Zrada v domě Han.—Asenat.—Kunálovy oči.—Ištar.

—— Obnovené obrazy. 1906. 3 v. **891.863 Z63**

CALIFORNIA STATE PUBLICATIONS RECEIVED DURING OCTOBER, NOVEMBER AND DECEMBER, 1915.†

Many of the administrative departments of the State are from time to time publishing reports, bulletins, etc., which are of considerable interest. Copies can usually be obtained free by writing to the departments issuing them. The publications of the University of California are offered for sale or in exchange by the University Press, Berkeley, with the exception of the publications of the Agricultural Experiment Station and some of the administrative bulletins, which are distributed free. Most of the publications of the State Mining Bureau are required by law to be sold. Price is given after each entry. The titles are listed in *News Notes of California Libraries*, as they are received at the State Library.

ARCHITECTURE, STATE BOARD OF. Fifth report, [December 1, 1912, to July 1, 1915]. The law, rules of the Board, and list of certificated architects. 1915. 48 p.
Act to regulate practice of architecture, p. 10–6.

BANKING DEPARTMENT (San Francisco*). Tabulated statement showing financial condition of the state banks of California at the close of business, October 16, 1915. Sheet 7¼ by 38 in.

CALIFORNIA SCHOOL FOR THE DEAF AND THE BLIND (Berkeley). The California News, vol. 31, nos. 1–7, September 15 to December 15, 1915. Berkeley, 1915. 4°.

CHARITIES AND CORRECTIONS, STATE BOARD OF (San Francisco). Bulletin no. 142, October 1, 1915. Monthly census of state institutions.

—— *Same*, no. 143, November 1, 1915.

—— *Same*, no, 144, December 1, 1915.
Mimeographed sheets.

STATE COMMISSION MARKET (San Francisco). [State Commission Market of California: statement by state market director.] December 1, 1915. 4 p.

†Except when otherwise noted publications are printed at the State printing office, Sacramento, and are octavo in size.

*The location of an office or institution is in Sacramento, except when otherwise noted.

CONSERVATION COMMISSION. Report to the Governor and the Legislature. December, 1914. 21 p. 4°.

Typewritten copy.

CONTROLLER. Annual report of financial transactions for the year 1914, compiled and published by authority of chapter 550, Statutes of 1911. 1915. 165 p.

—— Inheritance tax laws of California in effect August 8, 1915, with digest of previous laws. Compiled by Robert A. Waring, Inheritance tax attorney. 1915. 62 p.

EDUCATION, STATE BOARD OF. Bulletin, no. 9. New laws relating to high and intermediate schools passed by the California Legislature of 1915 in effect August 8, 1915. July, 1915. 17 p.

—— California blue bulletin, vol. 1, no. 3. September, 1915. 38 p.

Bibliography on the high school library, p. 37–8.

—— Program bulletin, state convention of California high school principals at Fresno, California, December 20, 21, and 22, 1915. [1915] 8 p.

Law governing high school principals' convention, p. 3.

EDUCATION, DEPARTMENT OF. History of the California textbook plan. 1915. 14 p.

ENGINEERING, DEPARTMENT OF. Motor Vehicle Division. Registered automobiles and substitute registrations for September, 1915.

Nos. 146584 to 149588, 149614 to 149705, 153576 to 155900, inclusive, and 156001; also: "U. S." Registrations nos. 67, 68, and 224.
Automobile dealers nos. 823 to 835 and 903 to 910, inclusive.

—— —— Registered motorcycles for September, 1915, and substitute registrations.

Nos. 24649 to 25850, 26301 to 26353, inclusive.
For later issues see Motor Vehicle Department.

FISH AND GAME COMMISSION (San Francisco). California fish and game, vol. 1, no. 5, October, 1915. illus. 261 p.

Index to vol. 1, p. 249.

—— Conservation through education. [1915] illus. [19 p.] 24°.

FORESTRY, STATE BOARD OF. Bulletin no. 5. A discussion of log rules, their limitations and suggestions for correction, by H. E. McKenzie. 1915. illus. 56 p.

HEALTH, STATE BOARD OF. General health laws. 1915. 116 p. 16°.

—— Monthly bulletin, vol. 11, no. 2, August, 1915. p. 26–44.

Contents: Bureau reports for July, 1915.

—— *Same*, vol. 11, no. 3, September, 1915. illus. p. 45–99.

A national leprosarium; Sanitation of the rural school; Malaria control.

—— *Same*, vol. 11, no. 4, October, 1915. illus. p. 100–67.

Typhoid fever prevention; The non-resident tuberculous; Diphtheria carriers and the law.

—— *Same*, vol. 11, no. 5, November, 1915. illus. p. 168–229.

Tuberculosis control; The prevention of blindness; Nurses registration.

—— *Same*, vol. 11, no. 6, December, 1915. illus. p. 231–311.

Malaria regulations; Cause of pellagra discovered; Reporting of typhoid fever.

—— Special bulletin, no. 3. Rabies: regulations for the enforcement of an act to prevent the introduction and spread of rabies. Reprint. 1915. 11 p.

HISTORICAL SURVEY COMMISSION (San Francisco). [Explanatory statement regarding the California Historical Survey Commission.] 1915. [4 p.]

HORTICULTURE, STATE COMMISSION OF. Monthly bulletin, vol. 4, no. 10, October, 1915. illus. map. p. 449–87.

—— *Same*, vol. 4, no. 11, November, 1915. illus. p. 488–530.

IMMIGRATION ANE HOUSING COMMISSION OF (San Francisco). An A–B–C of housing. 1915. 15 p.

Brief list of books on housing and city planning, p. 14–5.

—— Advisory pamphlet on camp sanitation and housing. [4th revised edition.] November, 1915. illus. 56 p.

—— The home teacher. The act, with a working plan and forty lessons in English. 1915. 50 p.

INDUSTRIAL ACCIDENT COMMISSION (San Francisco). Decisions, vol. 2, nos. 5–7. 1915.
Subscription $2.00 a year; single copies, 25 cents.

—— Compensation news bulletin. November, 1915. [8 p.]
Safety number.
Published quarterly in the interests of persons affected by the compensation law.

—— General safety orders, effective January 1, 1916. 1915. 15 p.

—— Miscellaneous rules for underground men. Section sixteen of the California mine safety rules. Effective January 1, 1916. 1915. 7 p. 12°.

INSURANCE COMMISSIONER (San Francisco). Forty-seventh annual report for the year ending December 31, 1914. 1915. 999 p.

LABOR STATISTICS, BUREAU OF (San Francisco). Labor laws of California. 1915. 252 p. 16°.

—— Labor laws pertaining to public works. [1915] 4 p.

STATE LIBRARY. California county free library service to schools. Third edition. First printed in *News Notes of California Libraries*, April, 1915. 1915. 19 p. 32°.

—— Library laws of the State of California: supplement. 1915. 12 p. 32°.

—— News Notes of California Libraries, vol. 10, no. 4, October, 1915. p. 783–1023.

—— Books for the blind department. News Notes. Reprinted from *News Notes of California Libraries*, October, 1915. 13 p. 32°.

MINING BUREAU, STATE (San Francisco). Mines and mineral resources of Amador County, Calaveras County, Tuolumne County. July, 1915. illus. 180 p.

—— Mines and mineral resources of the counties of Colusa, Glenn, Lake, Marin, Napa, Solano, Sonoma, Yolo. July, 1915. illus. 208 p.

—— Mines and mineral resources of the counties of Fresno, Kern, Kings, Madera, Mariposa, Merced, San Joaquin, Stanislaus. July, 1915. illus. 220 p.

—— Mines and mineral resources of Shasta County, Siskiyou County, Trinity County. July, 1915. illus. 192 p.
Chapters of State Mineralogist's report, biennial period 1913–1914.

MOTOR VEHICLE DEPARTMENT. Registered automobiles and substitute registrations for October, 1915.
Nos. 149589 to 149613, 149706 to 158035, 160001 to 161949 and 161972 to 162050; also: "U. S." Registrations nos. 69, 70 and 225 to 229.
Automobile dealers nos. 836 to 841, 891 and 911 to 914, inclusive.

—— Registered automobiles and substitute registrations for November, 1915.
Nos. 158036 to 159515, 161950 to 161971, 162051 to 162267, 162269 to 163455; also: "U. S.": 71, 72, and 230 to 235.
Automobile dealers 915 and 916.

—— Registered motorcycles and substitute registrations for October, 1915.
Nos. 25759–25760, 25851 to 26045, 26354 to 26549, inclusive.

—— Registered motorcycles and substitute registrations for November, 1915.
Nos. 26046 to 26197, 26526 to 26648, inclusive.

STATE NORMAL SCHOOL, HUMBOLDT (Arcata). Bulletin. vol. 1, no. 1, November, 1915. [14 p.]
Accompanied by poster.

STATE NORMAL SCHOOL, SAN FRANCISCO. Monograph C. *In re* Everychild, a minor, vs. Lockstep Schooling: a suit in equity. Data of two years' experience in operation of a system of individual instruction showing accelerated rates of pupils' progress, elimination of wastes of school time, actual saving in cost of schooling, adaptability to various schools. 1915. 72 p. 4°.

—— Self-instruction series, no. 61. Brownie phonograms, book I, adapted for individual teaching or class use, by Corinne H. Johnstone, illustrated by Hilda G. Smith. 1915. illus. 172 p. 12°.

STATE NORMAL SCHOOL OF MANUAL ARTS AND HOME ECONOMICS, SANTA BARBARA. Announcement of courses for men in manual and industrial arts. Continuous session terms beginning June, September, November, January and April. State Normal School Print Shop, April, 1915. 6 p. folder.

OPTOMETRY, STATE BOARD OF. Year book for 1915. 1915. 46 p. 16°.

Law to regulate the practice of optometry, p. 4–9.
List of states having laws regulating the practice of optometry, p. 11.

PUBLIC INSTRUCTION, SUPERINTENDENT OF. Circular, no. 4. Information about California school system. 1915. 8 p.

—— School law of California, 1915. 1915. 329 p.

RAILROAD COMMISSION (San Francisco). Decisions. vol. 6, January 1, 1915, to May 29, 1915. 1915. 1142 p.

Cover title: Opinions and orders of the Railroad Commission of California.

SECRETARY OF STATE. Roster of state, county, city, and township officials of the State of California, also Federal officials for California, October 1, 1915. 1915. 132 p.

STALLION REGISTRATION BOARD. Annual report for the year ending July 31, 1915. 1915. illus. 95 p.

TAX COMMISSION, STATE. Should Senate Constitutional amendment no. 38 be adopted? Of interest to every taxpayer. [1915] 12 p.

UNIVERSITY OF CALIFORNIA (Berkeley). Bulletin, third series, vol. 7, no. 13. The fifty-first commencement, May, 1914. Berkeley, May, 1914. 48 p. 12°.

—— *Same*, vol. 8, no. 1. Announcement of courses 1914–1915. Berkeley, July, 1914. map. 245 p. 12°.

—— *Same*, vol, 8, no. 2. Circular of information, Academic Colleges (Letters, Sciences, and Engineering). Berkeley, August, 1914. 196 p. 12°.

—— *Same*, vol. 8, no. 4. University Extension Division. Announcement of the Bureau of Correspondence instruction. Berkeley, October, 1914. 56 p. 12°.

—— *Same*, vol. 8, no. 7. University Extension Division. Announcement of the Bureau of Class instruction. Berkeley, January, 1915. 23 p. 12°.

—— *Same*, vol. 8, no. 10. College of Dentistry. Announcement for 1915–1916, thirty-fourth session. Berkeley, April, 1915. 40 p. 12°.

—— *Same*, vol. 9, no. 1. Announcement of courses 1915–1916. Berkeley, July, 1915. 255 p. 12°.

—— *Same*, vol. 9, no. 4. Register, 1914–15 with announcement for 1915–16. Berkeley, October, 1915. 12°.

In 15 parts, each paged separately.

—— *Same*, vol. 9, no. 5. University of California, graduate division. Programmes of the final public examinations for the degree of Doctor of Philosophy, August–December, 1915. Berkeley, November, 1915. 20 p.

—— Calendar, vol. XLI, nos. 8–17, October 1 to December 3, 1915. 8 p. folders.

Published weekly during the academic year and summer session. Contains current information concerning scholastic events. Price for regular session, 50 cents per year; 25 cents per half year; for summer session, 25 cents, postpaid.

—— Chronicle: an official record. vol. XVII, no. 3, July, 1915. Berkeley, 1915. p. 257–351.

Contents: Commencement day address, Benjamin Ide Wheeler; The beginnings of Californian literature, William Dallam Armes; The garden of the dream, John Galen Howard; Literature as educational means, Alexis F. Lange; On the high trails, Thomas Gordon Luke; The architecture of the exposition, Eugen Neuhaus; Utilization of land by high schools teaching agriculture, W. G. Hummel; Meteorological observations at the University, W. G. Reed; University record, Victor H. Henderson.
Price per year, $1.00; single numbers, 25 cents.

—— *Same*, vol. XVII, no. 4, October, 1915. Berkeley. 1915. p. 352–456.

Contents: Opening address at the twentieth annual session of the National Association of State Universities, Benj. Ide Wheeler; Sonnets to Margaret Anglin, Charles Phillips, George Sterling, Leonard Bacon, Edwin Markham; Early intellectual intercourse between France and America, Gilbert Chinard; Religion as experience, John Wright Buckham; A diplomatic appraisal, Edmund Kemper Broadus; Poems, Arthur W. Ryder; The Pan-American scientific congress, Glen Levin Swiggett; Maurice Maeterlinck, G. R. MacMinn; University record, Victor H. Henderson.
Price per year, $1.00; single numbers, 25 cents.

—— Publications. College of Agriculture. Report of the College of Agricul-

ture and the Agricultural Experiment Station of the University of California, from July 1, 1914, to June 30, 1915. Berkeley, 1915. illus. 76 p.

—— —— Agricultural Experiment Station. Bulletin, no. 258. Mealy bugs of citrus trees, by Curtis P. Clausen. Berkeley, 1915. illus. p. 17–48.

—— —— *Same*, no. 261. Melaxuma of the walnut, "Juglans regia" (a preliminary report), by Howard S. Fawcett. Berkeley, November, 1915. illus. p. 128–48.

—— —— *Same*, no. 262. Citrus diseases of Florida and Cuba compared with those of California, by Howard S. Fawcett. Berkeley, 1915. illus. p. 149–211.

—— —— Circular, no. 119. Winery directions, by Frederic T. Bioletti. Berkeley, September, 1914. 8 p.

—— —— *Same*, no. 140. The practical application of improved methods of fermentation in California wineries during 1913 and 1914, by Frederic T. Bioletti and W. V. Cruess. Berkeley, October, 1915. illus. 14 p.

—— —— *Same*, no. 141. Standard insecticides and fungicides versus secret preparations, by Geo. P. Gray. Berkeley, October, 1915. 4 p.

—— —— *Same*, no. 142. Practical and inexpensive poultry appliances, by J. E. Dougherty and W. E. Lloyd. Berkeley, November, 1915. illus. 23 p.

—— —— *Same*, no. 143. Control of grasshoppers in Imperial Valley, by Walter E. Packard. Berkeley, November, 1915. illus. 11 p.

—— —— Journal of Agriculture, vol. 3, nos. 1–4, September to December, 1915.

Published monthly during the college year by the students in the College of Agriculture.

—— —— Astronomy. Lick Observatory bulletin, no. 273. Elements and ephemeris of comet *d* 1915 (Mellish). Berkeley, 1915. p. 151–2. 4°.

—— —— *Same*, no. 274. Spectroscopic orbit formulæ for single and double spectra and small eccentricity. Berkeley, 1915. p. 153–79. 4°.

—— —— *Same*, no. 275. On the orbit of (132) *Aethra*. Berkeley, 1915. p. 180–3. 4°.

Price $2.50 per vol. in advance. Vol. 8 current; copies mailed as issued.

—— —— Botany, vol. 6, no. 7. New and noteworthy California plants, II, by Harvey Monroe Hall. Berkeley, October 28, 1915. p. 165–76, plate 20. roy. 8°.

Price 15 cents.

—— —— *Same*, vol. 6, no. 8. Plantæ Mexicanæ purpusianæ VII, by Townsend Stith Brandegee. Berkeley, October 30, 1915. p. 177–97. roy. 8°.

Price 25 cents.

—— —— Extension Division. Bulletin, series 4, no. 1. Bureau of Public Discussion. Debating material, prepared by Newton B. Drury. Berkeley, October, 1914. 8 p. 12°.

—— —— *Same*, series 4, no. 3. Debating and debating societies. Berkeley, November, 1914. 30 p. 12°.

Bibliography, p. 25–30.

—— —— *Same*, series 4, no. 5. First annual report of the interscholastic debating league of California. Berkeley, May, 1915. 22 p. 12°.

—— —— *Same*, series 4, no. 6. Judging the debate. Berkeley, August, 1915. 11 p. 12°.

—— —— *Same*, new series, vol. 1, no. 1. Bureau of Public Discussion. State regulation of the public utilities of municipalities. Berkeley, September, 1915. 15 p. 12°.

Bibliography, p. 10–12.

—— —— *Same*, vol. 1, no. 2. Woman suffrage. Berkeley, September, 1915. 15 p. 12°.

Bibliography, p. 10–13.

—— —— *Same*, vol. 1, no. 3. Philippine independence. Berkeley, September, 1915. 15 p. 12°.

Bibliography, p. 12–13.

—— —— *Same*, vol. 1, no. 4. Commission government for the State of Cali-

fornia. Berkeley, September, 1915. 23 p. 12°.
Bibliography, p. 14–20.

—— —— *Same*, vol. 1, no. 5. Educational test for immigrants. Berkeley, September, 1915. 23 p. 12°.
Bibliography, p. 15–20.

—— —— *Same*, vol. 1, no. 6. National progressive inheritance tax. Berkeley, September, 1915. 15 p. 12°.
Bibliography, p. 10–12.

—— —— *Same*, vol. 1, no. 7. The tariff. Berkeley, September, 1915. 31 p. 12°.
Bibliography, p. 19–28.

—— —— *Same*, vol. 1, no. 8. Government ownership of the telephone and telegraph. Berkeley, September, 1915. 15 p. 12°.
Bibliography, p. 10–12.

—— —— *Same*, vol. 1, no. 10. Bureau of Lectures. Play and recreation, a syllabus of seven lectures, by Henry S. Curtis. Berkeley, November, 1915. 24 p.
Bibliography, p. 24.

—— —— Geology, vol. 9, no. 3. The epigene profiles of the desert, by Andrew C. Lawson. Berkeley, November 6, 1915. p. 23–48, pls. 1–2, 4 text figs. roy. 8°.
Price 25 cents.

—— —— *Same*, vol. 9, no. 4. New horses from the Miocene and Pliocene of California, by John C. Merriam. Berkeley, November 22, 1915. p. 49–58, 12 text figures. roy. 8°.
Price 10 cents.

—— —— History, vol. 3. Texas in the middle eighteenth century, studies in Spanish Colonial history and administration, by Herbert Eugene Bolton. Berkeley, 1915. maps. illus. 501 p.
Price $3.25.

—— —— Library bulletin, no. 12. Classification of books in the library. Second, partially enlarged edition. Berkeley, 1915. 109 p. index 46 p.

—— —— Modern Philology, vol. 4, no. 2. Notes sur le voyage de Chateaubriand en Amérique (Juillet-Décembre, 1791), par Gilbert Chinard. Berkeley, November 10, 1915. p. 269–349. roy. 8°.
Price 80 cents.

—— —— Physiology, vol. 5, no. 1. The effect of lecithin and cholesterol upon the division rate of paramecium, by Aline Browder. Berkeley, September 14, 1915. p. 1–3. roy. 8°.
Price 5 cents.

—— —— Zoology, vol. 16, nos. 2–3. On *Giardia Microti* sp. nov., from the meadow mouse, by Charles Atwood Kofoid and Elizabeth Bohn Christiansen. On binary and multiple fission in *Giardia muris* (Grassi), by Charles Atwood Kofoid and Elizabeth Bohn Christiansen. Berkeley, November 19, 1915. p. 23–9, 1 figure in text, p. 30–54, pls. 5–8, 1 figure in text. roy. 8°.
Price 30 cents.

—— —— *Same*, vol. 16, no. 4. The cultivation of tissues from amphibians, by John C. Johnson. Berkeley, November 20, 1915. p. 55–62, 2 figures in text. roy. 8°.
Price 10 cents.

—— —— *Same*, vol. 16, no. 5. Notes on the Tintinnoina. I. On the probable origin of *Dictyocysta tiara* Haeckel. 2. On *Petalotricha entzi* sp. nov., by Charles Atwood Kofoid. Berkeley, December 1, 1915. p. 63–9, 8 figures in text. roy. 8°.
Price 5 cents.

—— —— *Same*, vol. 16, nos. 6–7. No. 6. Binary and multiple fission in *Hexamitus*, by Olive Swezy. No. 7. On a new trichomonad flagellate, *trichomitus parvus*, from the intestine of amphibians, by Olive Swezy. Berkeley, December 11, 1915. p. 71–88, plates 9–11, p. 89–94, plate 12. roy. 8°.
Price 25 cents.

—— —— Same. vol. 16, no. 8. On *blepharocorys equi* sp. nov., a new ciliate from the cæcum of the horse, by Irwin C. Schumacher. Berkeley, December 13, 1915. p. 95–106, plate 13. roy. 8°.
Price 10 cents.

—— Report of the examiner of schools to the President of the University for the year 1914–15. Berkeley [1915]. 47 p. roy. 8°.

VITICULTURAL COMMISSIONERS, STATE BOARD OF. Bulletin no. 4. Special bulletin to the vineyardists and wine manufacturers of California. May 10, 1915. 4 p.

WEIGHTS AND MEASURES, STATE DEPARTMENT OF. State of California Weights and measures and net container laws. 1915. 30 p. 24°.

CALIFORNIA CITY PUBLICATIONS RECEIVED DURING OCTOBER, NOVEMBER AND DECEMBER, 1915.

BERKELEY. Public Library. Annual report. 1914–15.

LOS ANGELES. Health Department. Monthly bulletin. Sept.–Nov., 1915.

—— —— Monthly report. Aug.–Nov., 1915.

—— Public Library. Business books of today . . . (Co-operative book list no. 5.)

OAKLAND. City Council. General municipal ordinances. 1914.

—— Civil Service Board. Report. 1911–1915.

—— Health Department. Monthly bulletin. May, 1914–Nov., 1915.

—— Chamber of Commerce. Achievement. Sept.–Nov., 1915.

—— Vernon - Rockridge Improvement Club. Bulletin. Oct.–Dec., 1915.

PASADENA. Auditor. Annual report. 1914/15.

—— Public Library. Monthly bulletin. v. 17, nos. 7–11, July–Nov., 1915.

PETALUMA. City Clerk and Auditor. Annual report. 1914/15.

RICHMOND. Health Department. Monthly report. Sept.–Nov., 1915.

—— Public Library. Monthly bulletin, v. 2, nos. 3–5, Sept.–Nov., 1915.

RIVERSIDE. Auditor. Annual report. 1914/15.

—— Public Library. Bulletin no. 130 : Winter school announcement, Jan. 10–March 4, 1916. Oct. 7, 1915.

SACRAMENTO. Official gazette. Sept. 27–Dec. 27, 1915.

—— Health Department. Statement of vital statistics. Sept.–Nov., 1915.

SAN FRANCISCO. Board of Supervisors. Journal of proceedings. Sept. 7–Nov. 22, 1915.

—— —— Municipal record. Sept. 30–Dec. 30, 1915.

—— Public Library. Annual report, 1915.

—— —— Monthly bulletin, v. 2, nos. 9–10, Sept.–Oct., 1915.

—— Chamber of Commerce. San Francisco Chamber of commerce activities. Sept. 30–Dec. 30. 1915.

BOOKS FOR THE BLIND ADDED DURING OCTOBER, NOVEMBER AND DECEMBER.

In American Braille.

Books marked c are printed with contractions.

BOOKS.

*cBAGSHAWE, JOHN B. The treasure of the church, or, The sacraments of daily life.

Contains also: Perfect contrition, by Rev. J. von den Driesh; Frequent and daily communion, by Rev Joseph Monnell.

*cBENSON, ROBERT HUGH. The king's achievement. 3 vols.

A catholic view of Henry VIII's conduct toward the monasteries (c. 1534–40)—very controversial.—*Baker.*

*cBIBLE. *New Testament* (Rheims version). 2 vols.

Contents: Vol. 1, Matthew, Mark. Vol. 2, Luke, John.

*cBURLER, ALBAN. Lives of the saints with reflections for every day in the year. 3 vols.

*cCAMM, BEDE. Heroes of the faith.

*Gift of the Xavier Braille Publication Society for the Blind.

CLEMENS, SAMUEL LANGHORNE ("Mark Twain," *pseud.*). Adventures of Huckleberry Finn. 3 vols.

The adventures of a boy comrade of Tom Sawyer in a voyage down the Mississippi on a raft.

*cCONWAY, BERTRAND LOUIS. The question-box answers.

Replies to questions received on missions to non-catholics.—*Sub-title.*

*cCOPPENS, CHARLES. The protestant reformation; how it was brought about in various lands.

*cCRAWFORD, FRANCIS MARION. Marzio's crucifix.

A study of a fanatical anarchist hating his brother, a priest.—*Baker.*

DAVIS, EBEN HARLOW. Beginner's reading book.

—— Second reading book. 2 vols.

*cDEHARBE, JOSEPH. A full catechism of the catholic religion; translated from the German by Rev John Fander.

c*Elizabeth, queen of England.* GREEN, JOHN RICHARD. Queen Elizabeth.

From The history of the English people.

FAMOUS ghosts, and other selections for class study.

Contents: Famous ghosts, by Carolyn Wells; Capture of Major Andre, by Chauncey M. Depew; The battle of Shrewsbury, by Elbridge S. Brooks; Franz, by Wells T. Hawks; Mr Brown has his hair cut, Anonymous; The toboggan slide; Judy O'Shea sees Hamlet, by Lynn Boyd Porter; From the valley o' the shadder, by Carrie Blake Morgan; May Alice Smith (abridged), by James Whitcomb Riley; Through fire and water, by Joseph C. Lincoln; A sisterly scheme, by H. C. Bunner.

*FINN, FRANCIS J. Percy Wynn, or, Making a boy of him. 2 vols.

Duplicate copy.

*cGIBBONS, JAMES, *card.* The faith of our fathers, being a plain exposition and vindication of the church founded by our Lord Jesus Christ. 3 vols.

*GILMOUR, RICHARD. Bible history, containing the most remarkable events of the old and new Testament to which is added a compendium of church history. 2 vols.

*Gift of the Xavier Braille Publication Society for the Blind.

*cGUEST, GILBERT. A trinity of friendships. 2 vols.

cHAMILTON, BURRITT. Practical law. 2 vols.

A treatise on business law especially compiled for schools that teach accounting, business practice, office methods and kindred subjects.—*Sub-title.*

HOLBROOK, FLORENCE. Dramatic reader for lower grades.

Well known stories done into dialogue. *Contents:* Little Red Riding Hood; Goldilocks, or The three bears; The bird with the broken wing; Cornelia and her jewels; Cinderella; The pied piper; Mother Goose's party; Little Two-Eyes; The days of the week; Hansel and Gretel; King Alfred; Robin Hood and the sad knight; William Tell; Time and the seasons; The gingerbread man; The good fairy.

*cLAWLER, THOMAS BONAVENTURE. Essentials of American history. 2 vols.

*cMcDONNELL, V. Wings for the weary, or, Lessons from Nature.

Contains also: Musings on the seasons, or, Extracts from Under the cedars and the stars, by Rev P. A. Sheehan.

MARTIN, *Mrs* GEORGE (MADDEN). Emmy Lou: her book and heart.

School days of a very bewildered and very real little girl. Not particularly for children but about them and very interesting to their elders.

MITCHELL, SILAS WEIR. Hugh Wynne, free Quaker. 4 vols.

An aged Quaker's story of the men and the events of the War of Independence. Washington and Lafayette, Major André, Howe, and Dr Rush appear.—*Baker.*

*cNEWMAN, JOHN HENRY, *card.* Literary selections from Cardinal Newman. 2 vols.

*cA POPULAR manual of church history. 3 vols.

*cSTADELMAN, JOSEPH M., *comp.* Manual of prayers and devotions.

*cTAYLOR, T. N. The little flower of Jesus.

*cTHOMAS Á KEMPIS. The following of Christ, in four books. 2 vols.

*Gift of the Xavier Braille Publication Society for the Blind.

TRICK versus trick, and other selections for class study.

Contents: Trick versus trick; Aeolf, the martyr; Cigarette's ride and death; Extracts from the last speech of Robert Emmet; Reply to Mr Corry, by Grattan; Making an orator; Flash, the fireman's story, by Will Carleton; Marthy's youngest, by Eugene Field; King John and the abbot of Canterbury; Whistling in heaven, by W. S. Ralph; Unawares; The cataract of Ladore, by Robert Southey; The boy and the angel, by Robert Browning; Burglar Bill (from the London *Punch*); The lost word, by Henry Van Dyke.

*cVANDEUR, EUGENE. The holy mass popularly explained.

*cWOODCOCK, CATHERINE MARY ANTONY ("C. M. Antony," *pseud.*). Blessed Jeanne d'Arc, the maid of France.

Preface by Robert Hugh Benson.

MAGAZINES.

cCATHOLIC review for November and December.

cCHRISTIAN record for October, November and December.

cGOSPEL trumpet for October, November and December.

cILLUMINATOR for June and September.

cMATILDA ZIEGLER magazine for October, November and December.

MESSENGER to the sightless for October, November and December.

Donated by Society for the Aid of the Sightless, Provo, Utah.

This magazine was started in the interests of the adult blind who are members of the Church of Jesus Christ of Latter-day Saints. However, besides a religious article each month, the magazine contains poems, some article pertaining to the month, current events and humor.

cMICHIGAN herald for September, October, November and December.

SEARCHLIGHT for October.

cWEEKLY news October 6–date.

A new current events magazine.

MUSIC.

PIANO.

LISZT, FRANZ. Rigoletto paraphrase.

MATHEWS, WILLIAM SMITH BABCOCK. Standard graded course of studies, vols. 1 and 2.

—— Standard compositions for the piano. vols. 2 and 3.

*Gift of the Xavier Braille Publication Society for the Blind.

In European Braille.

MAGAZINES.

DAILY mail for August, September, October and November.

PROGRESS for October, November and December.

MUSIC.

BRAILLE musical magazine, Sept. 20 and Nov. 20, vol. 12, nos. 2 and 3.

The musical notation is the same as American Braille. Alphabet and primer will be loaned to any one wishing to learn English Braille, so that the reading matter also can be enjoyed.

In Line Type.

BOOKS.

*POETRY for every day reading.

*PROTESTANT EPISCOPAL CHURCH. The book of common prayer and administration of the sacraments and other rites and ceremonies of the church according to the use of the Protestant Episcopal Church in the United States of America.

In Moon.

BOOKS.

BARCLAY, *Mrs* FLORENCE LOUISA (CHARLESWORTH). Wheels of time.

A dramatic little story of a woman's sudden awakening to a great love for her husband.—*Bk. rev. digest.*

MAGAZINES.

DAWN, part 117.

A quarterly magazine.

THE MOON magazine for October, November and December.

In New York Point.

BOOKS.

BYRON, GEORGE GORDON NOEL, *6th baron.* Apostrophe to the ocean, and, The eve of Waterloo.

Gift of Miss Tomsyna Carlyle.

*DAILY light on the daily path. The morning hour. The evening hour. Vols. 2, 3 and 4.

Vol. 2, April–June; Vol. 3, July–August; Vol. 4, October–December.

*Gift of Mrs Mary Lumis.

*A HEROINE of the catacombs; translated from the Revue du monde catholique, by J. M. S. 3 vols.

HUXLEY, THOMAS HENRY. Essays on evolution.

Includes: Childhood of the world, by Edward Clodd, and chapter six from Story of primitive man, by Edward Clodd.

*KELLY, BERNARD W. Great catholics of church and state.

*KENNY, THOMAS JOSEPH. Glimpses of Latin Europe. 2 vols.

†*Lincoln.* ABRAHAM Lincoln.

†*Lincoln.* ABRAHAM Lincoln, 1809–1865.

*LOYOLA, *Mother* MARY. Jesus of Nazareth; story of his life simply told. 2 vols.

*SCHMID, CHRISTOPH VON. Godfrey, the little hermit.

*—— Julius de Freynat, or, Memoirs of a guardian angel.

A catholic tale translated from the French.—*Title page.*

*—— The wooden cross and the chapel of Wolfsbuhl.

TARKINGTON, NEWTON BOOTH. The turmoil. 3 vols.

THOMAS, CALVIN. Practical German grammar. 4 vols.

*WALSH, JAMES JOSEPH. Catholic churchmen in science. 2 vols.

Contents: Vol. 1, Supposed opposition of science and religion; Copernicus and his times; Basis Valentine, founder of modern chemistry; Linacre, scholar, physician, priest. Vol. 2, Father Lircher, S. J., scientist, orientalist and collector; Bishop Stensen, anatomist and father of geology; Abbé Haüy, father of crystallography; Abbot Mendel, a new outlook in heredity.

WILSON, THOMAS WOODROW. When a man comes to himself.

---

*Gift of Xavier Free Publication Society for the Blind.
†Gift of Miss Tomsyna Carlyle.

MAGAZINES.

CATHOLIC transcript for October, November and December.

CHRISTIAN record for October, November and December.

GOSPEL trumpet for October and November.

LUX VERA, Catholic monthly for October and November.

MATILDA ZIEGLER magazine for October, November and December.

SUNDAY school quarterly for January, 1916.

WEEKLY news for December 29.

A new current events magazine.

WEEKLY review for October, November and December.

MUSIC.

BEETHOVEN, LUDWIG VON. Sonata, Op. 14, no. 2.

BOHM, CARL. Caressing butterfly; op. 282 (Kosender Falter).

—— With song and mirth, polonaise, op. 152.

DUVERNOY, J. B. Rolling fire, duet, op. 256.

For two pianos.

HABERBIER, ERNST. A spring flower (Fruehlingserwachen).

HENSELT, ADOLPHE. If I were a bird, op. 2, no. 6.

In Standard Dot.

BOOKS.

DICKENS, CHARLES. A Christmas carol; as condensed by himself for his own readings.

MORROW, WILLIAM CHAMBERS. The inmate of the dungeon.

In uncontracted Standard Dot.
Contains also: The devil and Tom Walker, by Washington Irving, in Standard Dot with full contractions.
Have copies with American Braille explanation and with New York point explanation.

In Ink Print.

THE BLIND for October.

BRAILLE review for October, November and December.

OUTLOOK for the blind, vol. 9, no. 2, July, 1915.

Appliances.

STANDARD DOT.

DESK slate and stylus.

POCKET slate and stylus.

Games.

LITTLE Red Men. (In New York point and American Braille.)

MOTHER Goose. (In New York point and American Braille.)

OLD maid. (In New York point and American Braille.)

PINOCHLE. (In New York point and American Braille.)

WILD flowers. (In New York point and American Braille.)

o

CALIFORNIA STATE LIBRARY

NEWS NOTES
OF
CALIFORNIA LIBRARIES

VOL. 11—NO. 2
APRIL, 1916

CALIFORNIA
STATE PRINTING OFFICE
1916

CONTENTS

PAGE

MAP OF CALIFORNIA, SHOWING COUNTIES 300

LIST OF COUNTIES HAVING COUNTY FREE LIBRARIES 301

CALIFORNIA LIBRARIES 302
Statistics for January, February and March, 1916; extra news items, etc.

DIRECTORY FOR LIBRARY SUPPLIES AND OTHER ITEMS OF GENERAL INTEREST 515

CALIFORNIA LIBRARY ASSOCIATION 522

BOARD OF LIBRARY EXAMINERS 527

CALIFORNIA STATE LIBRARY 529

- TRUSTEES, STAFF, STUDENTS, ETC. 529
- LAW DEPARTMENT 530
- DOCUMENTS DEPARTMENT 530
- REFERENCE DEPARTMENT 531
- CATALOG DEPARTMENT 532
- CALIFORNIA DEPARTMENT 532
- BOOKS FOR THE BLIND 533
- RECENT ACCESSIONS 534
- CALIFORNIA STATE PUBLICATIONS RECEIVED DURING JANUARY, FEBRUARY AND MARCH, 1916 566
- CALIFORNIA CITY PUBLICATIONS RECEIVED DURING JANUARY, FEBRUARY AND MARCH, 1916 573
- BOOKS FOR THE BLIND ADDED DURING JANUARY, FEBRUARY AND MARCH, 1916 574

Issued quarterly in the interests of the libraries of the State by the CALIFORNIA STATE LIBRARY.

All Communications should be addressed to the California State Library, Sacramento, California.

NOTE.—Standing matter is set solid and new matter leaded.

Entered as second-class matter December, 1913, at the post office at Sacramento, California, under the act of August 24, 1912.

MAP OF CALIFORNIA, SHOWING COUNTIES.

LIST OF COUNTIES HAVING COUNTY FREE LIBRARIES.

County	Librarian	Established	Income	Books, etc.	Branches	Total school districts in county (including elem. and high)	School districts that have joined
Alameda	Miss Mary Barmby	Sept. 26, 1910	$24,511 74	28,388	47	56	18
Butte	Miss Gladys Brownson	Sept. 3, 1913	8,050 12	11,088	85	81	62
Colusa	Not started	June 8, 1915				44	
Contra Costa	Mrs Alice W. Whitbeck	July 21, 1913	14,571 51	20,846	60	63	31
Fresno	Miss Sarah E. McCardle	Mar. 12, 1912	26,406 58	30,863	58	171	30
Glenn	Miss Essae M. Culver	April 8, 1914	5,442 00	4,062	21	44	0
Humboldt	Miss Ida M. Reagan	May 12, 1914	13,140 47	5,464	25	109	0
Imperial	Mrs Thomas B. Beeman	Feb. 6, 1912	2,885 45	11,824	43	56	34
Inyo	Miss Jennie May Brown	Sept. 15, 1913	5,240 16	3,930	14	25	5
Kern	Mrs Julia G. Babcock	Nov. 16, 1910	25,326 31	19,937	47	104	0
Kings	Miss Bessie B. Silverthorn	June 4, 1912	15,296 42	19,328	63	52	27
Lassen	Miss Miriam J. Colcord	Sept. 7, 1915	3,550 00	1,757	35	44	39
Los Angeles	Miss Celia Gleason	Sept. 5, 1912	78,678 08	94,123	116	180	22
Madera	Miss Maude L. Mast	May 3, 1910	12,762 01	13,425	41	49	27
Merced	Miss Winifred H. Bigley	June 6, 1910	23,635 87	21,046	19	75	1
Modoc	Not started	July 8, 1915				44	
Monterey	Miss Anne Hadden	April 6, 1912	11,150 22	6,785	33	98	13
Napa	Not started	Feb. 9, 1916				58	
Plumas	Miss Blanche Chalfant	Sept. 7, 1915	3,666 00	1,349	9	33	1
Riverside	Joseph F. Daniels	Nov. 8, 1911	6,500 00	0	57	81	21
Sacramento	Lauren W. Ripley	Oct. 1, 1908	10,259 37	52,454	301	83	56
San Bernardino	Miss Caroline S. Waters	July 14, 1913	12,154 01	11,550	51	84	22
San Diego	Miss Jennie Herrman	April 5, 1912	18,780 00	17,493	51	124	6
San Joaquin	W. F. Clowdsley	Mar. 7, 1910	11,100 00	0	24	93	0
San Luis Obispo	Not started	July 6, 1915				94	
San Mateo	Miss Anne Bell Bailey	Sept. 5, 1912	5,100 00	866	7	40	0
Santa Barbara	Mrs Frances B. Linn	Feb. 16, 1910	13,861 95	17,163	51	71	28
Santa Clara	Miss Stella Huntington	July 20, 1912	11,399 46	8,737	38	94	18
Siskiyou	Miss Margaret E. Dold	June 7, 1915	6,631 70	3,934	72	95	55
Solano	Miss Clara B. Dills	April 6, 1914	8,657 88	7,049	35	61	27
Stanislaus	Miss Cornelia D. Provines	Aug. 14, 1911	12,806 31	13,146	25	83	1
Tulare	Mrs Bessie Herrman Twaddle	June 10, 1910	14,899 03	23,655	77	147	19
Ventura	Miss Julia Steffa	April 9, 1915	5,900 00	855	7	61	8
Yolo	Miss Eleanor Hitt	July 10, 1910	11,880 55	21,903	63	49	40
34	30	O 1,'08–F 9,'16	$424,243 20	473,020	1,575	2,646	611

CALIFORNIA LIBRARIES

All libraries are listed except elementary public school and church libraries and those which belong to private individuals. They are arranged alphabetically by place under counties and counties are arranged alphabetically. To determine the county in which any place is located see list following these introductory paragraphs.

Those libraries are marked with an asterisk (*) which are not free to the public for either loan or reference purposes.

Libraries marked with ‡ are United States depository libraries; those marked with § are depositories for the Official Gazette of the Patent Office; those marked with ‖ are geological depositories; those marked with ♯ are Library of Congress card depositories. This information was revised in March, 1916.

Branches of the county free library receive supplementary library service from the State Library free of transportation charges with the exception of those branches where the name is in italic. When the branch has a reading room, it is indicated by r.r. in the list of branches under county free library.

The months are abbreviated as follows:

January Ja	July Jl
February F	August Ag
March Mr	September S
April Ap	October O
May My	November N
June Je	December D

Statistics are printed for the quarter, but are sent in by the libraries for each month separately in most cases. So that the figures for circulation may be uniform, current magazines are included in the total whether reported that way or not.

In an effort to have the statistics uniform in reference to number of branches, any distributing point through which service is given directly from headquarters is counted as a branch. For example, a community branch of a county free library may serve not only the community but also several schools. Such a case would be considered one branch. Service is sometimes given to several class rooms in a school by serving each class room directly from headquarters instead of through the principal of the school for all classes. In such cases each class room is counted as a branch. This method of counting branches is subject to change if a more satisfactory plan is agreed upon later.

Blanks for January, February and March statistics were sent to all libraries in March.

There are in California 34 county free libraries (30 in operation); 2 library district libraries; 3 high school district libraries; 135 libraries supported by city taxation; 41 towns with free public libraries that are included in county free library service (19 under sec. 3; 19 under sec. 16; 3 under Pol. C., sec. 4041); 66 law libraries, of which 55 are county law libraries; 58 county teachers' libraries; 353 libraries in educational institutions, of which 6 are universities; 9 colleges, 8 normal schools, 268 public high schools, 62 private schools and other institutions; 46 miscellaneous institution libraries and 69 association or society libraries; 34 subscription libraries. In connection with the above libraries are 1858 branches and deposit stations.

There are 161 library buildings, of which 139 were gifts, and of these gifts 124 are from Andrew Carnegie.

As the libraries are now listed under counties, the following alphabetical list by place, giving county, is printed:

Acacia School District, Imperial co.
Acampo, San Joaquin co.
Acton, Los Angeles co.
Adin, Modoc co.
Afton, Glenn co.
Agenda School District, Kings co.
Agnew, Santa Clara co.
Aguaje School District, Santa Barbara co.
Ahwahnee, Madera co.
Alabama, Sacramento co.
Alameda, Alameda co.
Alamo, Imperial co.
Alamos, Riverside co.
Albany, Alameda co.
Alcatraz School District, Santa Barbara co.
Alder Point, Humboldt co.
Alhambra, Los Angeles co.
Alhambra School District, Contra Costa co.
Alila, Tulare co.
Allensworth, Tulare co.
Alma, Santa Clara co.
Alpaugh, Tulare co.
Alpha, Madera co.
Alpine, San Diego co.

Alta Loma, San Bernardino co.
Altadena, Los Angeles co.
Altamont, Alameda co.
Alton, Humboldt co.
Alturas, Modoc co.
Alvarado, Alameda co.
Alvina School District, Fresno co.
Alviso, Alameda co.
Alviso, Santa Clara co.
Alviso School District, Alameda co.
American Canyon School District, Solano co.
Amsterdam, Merced co.
Anaheim, Orange co.
Anderson, Shasta co.
Andrew Jackson School District, Los Angeles co.
Andrus Island School District, Sacramento co.
Angels Camp, Calaveras co.
Angelus Mesa, Los Angeles co.
Angiola, Tulare co.
Annandale, Los Angeles co.
Annette, Kern co.
Antelope, Sacramento co.
Antelope School District, Butte co.
Antioch, Contra Costa co.
Apricot School District, Yolo co.
Arbolado, see Big Sur, Monterey co.
Arcadia, Los Angeles co.
Arcadia School District, Sacramento co.
Arcata, Humboldt co.
Arcola School District, Madera co.
Arden School District, Sacramento co.
Armona, Kings co.
Arno School District, Sacramento co.
Aromas, Monterey co.
Arrowhead School District, San Bernardino co.
Arroyo Grande, San Luis Obispo co.
Artesia, Los Angeles co.
Ash Valley School District, Lassen co.
Atkins, Butte co.
Atlanta, San Joaquin co.
Athlone, Merced co.
Atolia, San Bernardino co.
Atwater, Merced co.
Auburn, Placer co.
Avalon, Los Angeles co.
Avon, Contra Costa co.
Azusa, Los Angeles co.
Badger, Tulare co.
Bailey Flats, Madera co.
Bairdstown, Los Angeles co.
Bakersfield, Kern co.
Bald Rock School District, Butte co.
Baldwin Park, Los Angeles co.
Ballard School District, Santa Barbara co.
Bangor, Butte co.
Banning, Riverside co.
Banta, San Joaquin co.
Bard School District, Imperial co.
Barstow, San Bernardino co.
Barstow Colony, Fresno co.
Bass Lake, see The Pines, Madera co.
Bay Point, Contra Costa co.
Bayliss, Glenn co.
Beaumont, Riverside co.
Beckwith, Plumas co.
Beldridge, Kern co.
Bell, Los Angeles co.
Bell School District, Santa Barbara co.
Bellflower, Los Angeles co.
Belmont, San Mateo co.
Belvedere, Los Angeles co.
Benicia, Solano co.
Ben Lomond, Santa Cruz co.
Berenda, Madera co.
Berkeley, Alameda co.
Berry Creek, Butte co.
Berryessa, Santa Clara co.
Berryvale School District, Siskiyou co.
Bethel School District, Fresno co.
Betteravia, Santa Barbara co.
Beverly Hills, Los Angeles co.
Bicknell, see Careaga School District, Santa Barbara co.
Bidwell Bar School District, Butte co.
Bieber, Lassen co.
Big Bar School District, Butte co.
Big Bend, Butte co.
Big Pine, Inyo co.
Big Sur, Monterey co.
Biggs, Butte co.
Binghamton School District, Solano co.
Bird Flat School District, Lassen co.
Bishop, Inyo co.
Blacks, Yolo co.
Bliss, Tulare co.
Blochman School District, Santa Barbara co.
Blocksburg, Humboldt co.
Bloomington, San Bernardino co.
Blue Lake, Humboldt co.
Blythe, Riverside co.
Bogus School District, Siskiyou co.
Bonita, San Diego co.
Bonita School District, Santa Barbara co.
Bonsall, San Diego co.
Boonville, Mendocino co.
Bostonia, San Diego co.
Boulder Creek, Santa Cruz co.

Boulevard, San Diego co.
Box S. Ranch, San Bernardino co.
Bradley, Monterey co.
Brawley, Imperial co.
Bray, Siskiyou co.
Brentwood, Contra Costa co.
Bridgeport, Mono co.
Bridgeport School District, Lassen co.
Bridgeville, Humboldt co.
Brighton School District, Sacramento co.
Broderick, Yolo co.
Brooks, Yolo co.
Brown School District, Sacramento co.
Bruceville, Sacramento co.
Brush Creek, Butte co.
Bryn Mawr, San Bernardino co.
Buena Park, Orange co.
Buena Vista School District, Monterey co.
Burbank, Los Angeles co.
Burbank, Santa Clara co.
Burlingame, San Mateo co.
Burnett School District, Santa Clara co.
Burton School District, Tulare co.
Butte City, Glenn co.
Butte School District, Butte co.
Butte School District, Lassen co.
Buttonwillow, Kern co.
Byron, Contra Costa co.
Cabazon, Riverside co.
Cache Creek School District, Yolo co.
Cacheville School District, Yolo co.
Cajon School District, San Bernardino co.
Calexico, Imperial co.
Caliente, Kern co.
Calipatria, Imperial co.
Calistoga, Napa co.
Callahans School District, Siskiyou co.
Calorita School District, Lassen co.
Calwa City, Fresno co.
Cambrian School District, Santa Clara co.
Camp Meeker, Sonoma co.
Camp West Fork, Los Angeles co.
Campbell, Santa Clara co.
Campo, San Diego co.
Cañon School District, Yolo co.
Capay, Yolo co.
Cardiff-by-the-Sea, San Diego co.
Careaga School District, Santa Barbara co.
Carlotta, Humboldt co.
Carmel, Monterey co.
Carnadero School District, Santa Clara co.
Carpinteria, Santa Barbara co.
Carquinez School District, Contra Costa co.
Carroll, Sacramento co.
Caruthers, Fresno co.
Casmalia School District, Santa Barbara co.
Castle, San Joaquin co.
Castle Peak School District, Madera co.
Castroville, Monterey co.
Cathedral Oaks School District, Santa Barbara co.
Cecilville, Siskiyou co.
Cedar Park School District, Siskiyou co.
Cedarville, Modoc co.
Cement, Solano co.
Center School District, Lassen co.
Center School District, Siskiyou co.
Center School District, Solano co.
Centerville, Alameda co.
Centerville, Butte co.
Centinela School District, Imperial co.
Central House, Butte co.
Central School District, Los Angeles co.
Ceres, Stanislaus co.
Chapmantown, Butte co.
Charter Oak, Los Angeles co.
Chico, Butte co.
Chico Vecino, Butte co.
Chino, San Bernardino co.
Cholame, Monterey co.
Chowchilla, Madera co.
Christian Colony, San Joaquin co.
Chula Vista, San Diego co.
Citrona, Glenn co.
Claremont, Los Angeles co.
Clarksburg, Yolo co.
Claus, Stanislaus co.
Clay, Sacramento co.
Clayton School District, Butte co.
Clear Creek School District, Butte co.
Clearwater-Hynes, Los Angeles co.
Clements, San Joaquin co.
Clio, Plumas co.
Clipper Mills, Butte co.
Clover School District, Yolo co.
Cloverdale, Sonoma co.
Clovis, Fresno co.
Coachella, Riverside co.
Coalinga, Fresno co.
Coarse Gold, Madera co.
Codora, Glenn co.
College City, Colusa co.
College School District, Santa Barbara co.
Collinsville, Solano co.
Colma, San Mateo co.
Colonial Heights, see Sacramento.

Colony School District, Sacramento co.
Colton, San Bernardino co.
Columbine, Tulare co.
Columbus School District, Siskiyou co.
Colusa, Colusa co.
Compton, Los Angeles co.
Concepcion, Santa Barbara co.
Concord, Contra Costa co.
Conejo, Fresno co.
Constantia School District, Lassen co.
Construction Camp No. 5, Los Angeles co.
Continental Salt Works, Alameda co.
Cooper School District, Solano co.
Corcoran, Kings co.
Cornell, Los Angeles co.
Corning, Tehama co.
Corona, Riverside co.
Coronado, Imperial co.
Coronado, San Diego co.
Corral de Tierra, see Lincoln School District, Monterey co.
Cosumne, Sacramento co.
Cotati, Sonoma co.
Cottonwood School District, Butte co.
Cottonwood School District, Siskiyou co.
Cottonwood School District, Yolo co.
Courtland, Sacramento co.
Covelo, Mendocino co.
Covina, Los Angeles co.
Cowell, Contra Costa co.
Coyote, Santa Clara co.
Craghill, Kings co.
Crane Valley, see The Pines, Madera co.
Crescent City, Del Norte co.
Crescent Island School District, Solano co.
Crockett, Contra Costa co.
Crome, Glenn co.
Cross Creek School District, Kings co.
Crow Canyon, Alameda co.
Crows Landing, Stanislaus co.
Crystal School District, Solano co.
Cucamonga, San Bernardino co.
Culver City, Los Angeles co.
Cunningham School District, Madera co.
Cupertino, Santa Clara co.
Curtis Oaks, see Sacramento, Sacramento co.
Cutler, Tulare co.
Cuttens, Kern co.
Cuyama, Santa Barbara co.
Daggett, San Bernardino co.
Dairyland School District, Madera co.
Daly City, San Mateo co.
Danville, Contra Costa co.
Darwin, Inyo co.
Date School District, Imperial co.
Davis, Yolo co.
Davis School District, Sacramento co.
Dayton School District, Butte co.
De Sabla, see Nimshew School District, Butte co.
Decoto, Alameda co.
Deep Well, Madera co.
Dehesa, San Diego co.
Delano, Kern co.
Del Mar, San Diego co.
Del Monte School District, Monterey co.
Del Paso Heights, Sacramento co.
Del Rey, Fresno co.
Del Rosa, San Bernardino co.
Delta View School District, Kings co.
Denair, Stanislaus co.
Dennis School District, Madera co.
Descanso, San Diego co.
Diamondville School District, Butte co.
Diaz School District, Inyo co.
Dillard School District, Sacramento co.
Dinuba, Tulare co.
Dixie Valley School District, Lassen co.
Dixieland, Imperial co.
Dixon, Solano co.
Dome, Santa Barbara co.
Domino, Kern co.
Dorris School District, Siskiyou co.
Dos Palos, Merced co.
Downey, Los Angeles co.
Downieville, Sierra co.
Dry Valley School District, Lassen co.
Dublin, Alameda co.
Ducor, Tulare co.
Dudley, Kern co.
Dudley, see Orchard's Place, Kings co.
Dulzura, San Diego co.
Dunkard School District, Fresno co.
Dunlap, Fresno co.
Dunnigan, Yolo co.
Dunsmuir, Siskiyou co.
Durham, Butte co.
Eagle Rock, Los Angeles co.
Earlimart, Tulare co.
East Fork School District, Siskiyou co.
East Gridley, Butte co.
East Lynne School District, Tulare co.
East Sacramento, Sacramento co.
East San Diego, San Diego co.
Eastin School District, Madera co.
Easton, Fresno co.
Eastside School District, Imperial co.
Echo Mountain, Los Angeles co.
Eden Vale School District, Alameda co.
Edendale School District, Tulare co.
Edgewood School District, Siskiyou co.

Edison, Kern co.
Edison Power Plant, Kern co.
Eel River Island, Humboldt co.
El Cajon, San Diego co.
El Centro, Imperial co.
Elbow Creek School District, Tulare co.
Elda School, Tulare co.
Elder Creek School District, Sacramento co.
Eldridge, Sonoma co.
Elizabeth Lake, Los Angeles co.
Elk Creek, Glenn co.
Elk Grove, Sacramento co.
Elm School District, Imperial co.
Elmer, Kern co.
Elmhurst, see Oakland.
Elmira, Solano co.
El Monte, Los Angeles co.
El Nido, Merced co.
El Rio, Ventura co.
El Segundo, Los Angeles co.
Elsinore, Riverside co.
El Venedo, Los Angeles co.
Elverta, Sacramento co.
Emeryville School District, Alameda co.
Empire, Stanislaus co.
Empire School District, Kings co.
Encanto, San Diego co.
Encinal School District, Santa Clara co.
Encinitas, San Diego co.
Ensign School District, Riverside co.
Enterprise School District, Sacramento co.
Enterprise School District, Yolo co.
Escalon, San Joaquin co.
Escondido, San Diego co.
Esparto, Yolo co.
Esperanza School District, Los Angeles co.
Ethanac, Riverside co.
Etiwanda, San Bernardino co.
Etna, Siskiyou co.
Ettersburg, Humboldt co.
Eucalyptus School District, Imperial co.
Eureka, Humboldt co.
Eureka School District, Yolo co.
Evergreen, Santa Clara co.
Excelsior School District, Kings co.
Excelsior School District, Sacramento co.
Excelsior School District, Siskiyou co.
Exeter, Tulare co.
Fairacres, Stanislaus co.
Fairfield, Solano co.
Fairfield School District, Yolo co.
Fairmead, Madera co.
Fair Oaks, Sacramento co.
Fairview, Glenn co.
Fairview School District, Los Angeles co.
Fairview School District, Merced co.
Fairview School District, Monterey co.
Fairview School District, San Bernardino co.
Fairview School District, Yolo co.
Falk, Humboldt co.
Fall Creek School District, Siskiyou co.
Fallbrook, San Diego co.
Famosa, Kern co.
Farmersville, Tulare co.
Farmington, San Joaquin co.
Fellows, Kern co.
Fern School District, Imperial co.
Ferndale, Humboldt co.
Ferrell School District, Imperial co.
Fertilla, see Sunnyside School District, Riverside co.
Fillmore, Ventura co.
Fillmore School District, Yolo co.
Floral, Butte co.
Florence, Los Angeles co.
Florence School District, Imperial co.
Florin, Sacramento co.
Folsom, Sacramento co.
Fontana, San Bernardino co.
Forbestown, Butte co.
Ford School District, San Bernardino co.
Fort Bragg, Mendocino co.
Fort Jones School District, Siskiyou co.
Fort Sage School District, Lassen co.
Fort Seward, see Blocksburg, Humboldt co.
Fort Yuma Indian School, Imperial co.
Fort Yuma School District, Imperial co.
Fortuna, Humboldt co.
Foster, San Diego co.
Fowler, Fresno co.
Franklin, Sacramento co.
Franklin School District, Fresno co.
Franklin School District, Monterey co.
Franklin Union School District, Sacramento co.
Fraser School District, Kings co.
Freeport, Sacramento co.
Fremont School District, Sacramento co.
French Camp, San Joaquin co.
French Creek School District, Butte co.
French Creek School District, Siskiyou co.
Fresno, Fresno co.
Fresno Flats, Madera co.

Friant, see Coarse Gold, etc., Madera co.
Fruitridge School District, Sacramento co.
Fruitvale, see Oakland.
Fruitvale School District, Butte co.
Fruitvale School District, Fresno co.
Fullerton, Orange co.
Gallatin, Los Angeles co.
Galt, Sacramento co.
Garbersville, Humboldt co.
Gardena, Los Angeles co.
Gaviota, Santa Barbara co.
Gazelle, Siskiyou co.
Germantown, Glenn co.
Gilroy, Santa Clara co.
Glamis, Imperial co.
Glamis, see Sunnyside School District, Riverside co.
Glenavon, Riverside co.
Glendale, Los Angeles co.
Glendora, Los Angeles co.
Glenn, Glenn co.
Glennville, Kern co.
Goleta, Santa Barbara co.
Gomer School District, Solano co.
Gonzales, Monterey co.
Good Hope School District, Sacramento co.
Gordon School District, Yolo co.
Gosford, Kern co.
Goshen, Tulare co.
Grafton, Yolo co.
Grafton School District, Butte co.
Graham, Los Angeles co.
Grand Island School District, Sacramento co.
Grangeville, Kings co.
Granite School District, Sacramento co.
Grant, Los Angeles co.
Grant School District, Fresno co.
Grant School District, Solano co.
Grape Vine, Glenn co.
Grass Valley, Nevada co.
Graton, Sonoma co.
Gray Mountain, San Bernardino co.
Green Valley School District, Solano co.
Greenfield, Monterey co.
Greenhorn School District, Sacramento co.
Greenhorn School District, Siskiyou co.
Greenview School District, Siskiyou co.
Greenville, Plumas co.
Gridley, Butte co.
Grizzly Bluff, Humboldt co.
Grub Gulch, Madera co.
Guadalupe, Santa Barbara co.
Guernsey, Kings co.
Guinda, Yolo co.
Gustine, Merced co.
Halfmoon Bay, San Mateo co.
Hallack, see Oro Grande, San Bernardino co.
Hamburg School District, Siskiyou co.
Hames Valley, Monterey co.
Hamilton, Glenn co.
Hanford, Kings co.
Hanover School District, Madera co.
Happy Camp, Siskiyou co.
Harbor City, Los Angeles co.
Hardwick, Kings co.
Havilah, Kern co.
Hawkins School District, Madera co.
Hawkinsville School District, Siskiyou co.
Hawthorne, Los Angeles co.
Hayden Hill School District, Lassen co.
Hayward, Alameda co.
Hayward Heath, Alameda co.
Healdsburg, Sonoma co.
Heber, Imperial co.
Helen, San Bernardino co.
Hemet, Riverside co.
Hercules, Contra Costa co.
Hermon, Los Angeles co.
Hermosa Beach, Los Angeles co.
Herold, see Alabama School District, Sacramento co.
Hesperia, San Bernardino co.
Hickman, Stanislaus co.
Hicks, San Bernardino co.
Highgrove, Riverside co.
Highland, Alameda co.
Highland, San Bernardino co.
Highland School District, Lassen co.
Highland School District, San Diego co.
Highline School District, Imperial co.
Highway School District, Tulare co.
Hilt, Siskiyou co.
Hinkley, San Bernardino co.
Hobgood, Imperial co.
Hollister, San Benito co.
Hollywood, see Los Angeles.
Holmes, Humboldt co.
Holtville, Imperial co.
Honcut, Butte co.
Honda School District, Santa Barbara co.
Honey Lake School District, Lassen co.
Hope School District, Santa Barbara co.
Hornbrook, Siskiyou co.
Hot Springs, Tulare co.
Howard School District, Sacramento co.

Hueneme, Ventura co.
Hughson, Stanislaus co.
Humbug School District, Siskiyou co.
Hume, Fresno co.
Hunter School District, Solano co.
Huntington Beach, Orange co.
Huntington Park, Los Angeles co.
Hurleton, *see* Atkins School District, Butte co.
Hyde Park, Los Angeles co.
Hydesville, Humboldt co.
Iaqua, Humboldt co.
Imperial, Imperial co.
Imperial Beach, San Diego co.
Independence, Inyo co.
Independence School District, Siskiyou co.
Indian Creek School District, Siskiyou co.
Indio School District, Riverside co.
Inglewood, Los Angeles co.
Inyokern, Kern co.
Ione, Amador co.
Iron House, Contra Costa co.
Irvington, Alameda co.
Irwin, Merced co.
Irwindale, Los Angeles co.
Isabella, Kern co.
Island School District, Kings co.
Isleton, Sacramento co.
Jacinto, Glenn co.
Jackson, Amador co.
Jackson School District, Sacramento co.
Jackson School District, Santa Clara co.
Jamacha, San Diego co.
Jamesburg, Monterey co.
Jamul, San Diego co.
Janesville School District, Lassen co.
Jasper School District, Imperial co.
Jefferson School District, Lassen co.
Jefferson School District, Yolo co.
Jersey Landing, Contra Costa co.
Jersey School District, Contra Costa co.
Johnstonville School District, Lassen co.
Jonata School District, Santa Barbara co.
Julian, San Diego co.
Jurupa Heights School District, Riverside co.
Kearney Park, Fresno co.
Keeler, Inyo co.
Keenbrook, San Bernardino co.
Keene, Kern co.
Kerman, Fresno co.
Kernville, Kern co.
Keyes, Stanislaus co.
King City, Monterey co.
King School District, Solano co.
Kings River School District, Kings co.
Kings School District, Butte co.
Kingsburg, Fresno co.
Kinney School District, Sacramento co.
Klamath City School District, Siskiyou co.
Knightsen, Contra Costa co.
Knowles, Madera co.
Korbel, see Blue Lake, Humboldt co.
Kramer, San Bernardino co.
La Ballona School District, Los Angeles co.
La Cañada, Los Angeles co.
La Crescenta, Los Angeles co.
Lafayette, Contra Costa co.
Lagoon School District, Solano co.
La Grange, Stanislaus co.
Laguna, Los Angeles co.
Laguna School District, Sacramento co.
Laguna School District, Fresno co.
Laguna School District, Santa Barbara co.
Lagunita School District, Monterey co.
La Jolla, see San Diego.
Lake School District, Kings co.
Lake School District, Lassen co.
Lakeport, Lake co.
Lakeside, San Diego co.
Lakeside School District, Kings co.
Lakeside School District, Santa Clara co.
Lake View, Siskiyou co.
Lake View School District, Tulare co.
Lakeview School District, Kings co.
Lamanda Park, Los Angeles co.
La Mesa, San Diego co.
La Mesa Heights, San Diego co.
La Motte School District, Tulare co.
Lancaster, Los Angeles co.
Landlow School District, Butte co.
Lanfair, San Bernardino co.
Lang, Los Angeles co.
Lankershim, Los Angeles co.
La Porte, Plumas co.
La Puente School District, Los Angeles co.
Larkspur, Marin co.
Las Plumas, Butte co.
Lathrop, San Joaquin co.
Laton, Fresno co.
Laugenour School District, Yolo co.
Laurel Canyon, Los Angeles co.
La Verne School District, Imperial co.
La Vina, Los Angeles co.
La Vina School District, Madera co.

Lawndale, Los Angeles co.
Lebec, Kern co.
Lee School District, Sacramento co.
Le Grand, Merced co.
Leland Gulch School District, Madera co.
Lemon Cove, Tulare co.
Lemon Grove, San Diego co.
Lemoore, Kings co.
Leona School District, Los Angeles co.
Lewis Creek School District, Tulare co.
Liberty School District, Los Angeles co.
Liberty School District, Tulare co.
Liberty School District, Yolo co.
Likely, Modoc co.
Lincoln, Placer co.
Lincoln School District, Monterey co.
Lincoln School District, Sacramento co.
Lincoln School District, Siskiyou co.
Linden, San Joaquin co.
Lindsay, Tulare co.
Lindsay School District, Fresno co.
Lisbon School District, Sacramento co.
Lisbon School District, Yolo co.
Little Chico School District, Butte co.
Little Lake School District, Riverside co.
Littlelands, see Los Terrenitos, Los Angeles co.
Littlerock, Los Angeles co.
Little Shasta, Siskiyou co.
Live Oak School District, Contra Costa co.
Livermore, Alameda co.
Livingston, Merced co.
Llano, Los Angeles co.
Lockeford, San Joaquin co.
Lockwood, Monterey co.
Lodi, San Joaquin co.
Loleta, Humboldt co.
Lomita, Los Angeles co.
Lomita Park, San Mateo co.
Lompoc, Santa Barbara co.
Lone Pine, Inyo co.
Lone Star, Fresno co.
Lone Star School District, Imperial co.
Lone Tree, Butte co.
Long Beach, Los Angeles co.
Long Valley School District, Lassen co.
Lordsburg, Los Angeles co.
Los Alamos, Santa Barbara co.
Los Altos, Santa Clara co.
Los Angeles, Los Angeles co.
Los Banos, Merced co.
Los Gatos, Santa Clara co.
Los Molinos, Tehama co.
Los Olivos, Santa Barbara co.
Los Terrenitos, Los Angeles co.
Lost Hills, Kern co.
Lovell, Tulare co.
Lovelock School District, Butte co.
Lowden School District, Siskiyou co.
Lowood School District, Siskiyou co.
Loyalton, Sierra co.
Lucerne, San Bernardino co.
Lucerne Valley, San Bernardino co.
Ludlow, San Bernardino co.
Lumpkin School District, Butte co.
Lynwood, Los Angeles co.
McArthur, Shasta co.
McCabe School District, Imperial co.
McCloud, Siskiyou co.
McConaughy School District, Siskiyou co.
Macdoel School District, Siskiyou co.
McDonald Peak School District, Lassen co.
McFarland, Kern co.
Machado School District, Santa Clara co.
McKay School District, Butte co.
McKinley School District, Fresno co.
McKinley School District, Sacramento co.
McKinleyville, Humboldt co.
McKittrick, Kern co.
Madera, Madera co.
Madeline School District, Lassen co.
Madison, Yolo co.
Madison School District, Fresno co.
Madrone, see Burnett School District, Sacramento co.
Magalia, Butte co.
Maine Prairie School District, Solano co.
Maltha, Kern co.
Manhattan Beach, Los Angeles co.
Manteca, San Joaquin co.
Manzanar, Inyo co.
Manzanillo, Tulare co.
Manzanita School District, Butte co.
Manzanita School District, Fresno co.
Maricopa, Kern co.
Mariposa, Mariposa co.
Markleeville, Alpine co.
Martin School District, Santa Barbara co.
Martinez, Contra Costa co.
Marysdale, Madera co.
Marysville, Yuba co.
Maxwell, Colusa co.
Mayfield, Santa Clara co.
Meadow Valley, Plumas co.
Meamber School District, Siskiyou co.
Mecca, Riverside co.
Meloland School District, Imperial co.

Mendocino, Mendocino co.
Menlo Park, San Mateo co.
Merced, Merced co.
Merced Falls, Merced co.
Meridian School District, Butte co.
Merrimac, Butte co.
Merritt School District, Yolo co.
Mesa Grande, San Diego co.
Michellinda, Los Angeles co.
Middletown, Lake co.
Midway, Alameda co.
Midway School District, San Bernardino co.
Milford School District, Lassen co.
Mill Valley, Marin co.
Milliken School District, Sacramento co.
Mills College, see Oakland.
Milpitas, Santa Clara co.
Mission, Monterey co.
Mission San Jose, Alameda co.
Mission School District, Monterey co.
Mission School District, San Bernardino co.
Mission School District, Santa Barbara co.
Missouri Bend School District, Lassen co.
Mist, see Bailey Flats, Madera co.
Mocho School District, Alameda co.
Modesto, Stanislaus co.
Moffat Creek School District, Siskiyou co.
Mojave, Kern co.
Mokelumne School District, Sacramento co.
Moneta, Los Angeles co.
Mono, Siskiyou co.
Monolith, Kern co.
Monroe School District, Fresno co.
Monroe School District, Monterey co.
Monrovia, Los Angeles co.
Montague, Siskiyou co.
Montara, San Mateo co.
Montebello, Los Angeles co.
Montecito, Santa Barbara co.
Monterey, Monterey co.
Montezuma School District, Solano co.
Montgomery School District, Yolo co.
Montpellier, Stanislaus co.
Mooretown, Butte co.
Moorland, San Joaquin co.
Moorpark, Ventura co.
Moraga School District, Contra Costa co.
Moreland School District, Santa Clara co.
Morgan Hill, Santa Clara co.
Morongo School District, San Bernardino co.
Morris Raine School District, Butte co.
Mossdale, San Joaquin co.
Mott School District, Siskiyou co.
Mound School District, Siskiyou co.
Mount Dome, Siskiyou co.
Mount Eden, Alameda co.
Mount Hamilton, Santa Clara co.
Mt. Olive School District, Fresno co.
Mt. Pleasant School District, Yolo co.
Mt. Signal, Imperial co.
Mt. Wilson, Los Angeles co.
Mountain View, Santa Clara co.
Mountain View School District, Madera co.
Mountain View School District, Stanislaus co.
Mountain View School, Tulare co.
Mowry's Landing School District, Alameda co.
Mulberry School District, Imperial co.
Munich School District, Madera co.
Muroc, Kern co.
Murray School District, Alameda co.
Murrietta, Riverside co.
Napa, Napa co.
Naples, Santa Barbara co.
National City, San Diego co.
Natividad School District, Monterey co.
Natoma Joint School District, Sacramento co.
Navalencia School District, Tulare co.
Needles, San Bernardino co.
Nestor, San Diego co.
Nevada City, Nevada co.
New Almaden, Santa Clara co.
New Home School District, Kings co.
Newark, Alameda co.
Newcastle, Placer co.
Newhall, Los Angeles co.
Newlove School District, Santa Barbara co.
Newman, Stanislaus co.
Newville, Glenn co.
Ney School District, Sacramento co.
Nichols, Contra Costa co.
Niland, Imperial co.
Niles, Alameda co.
Nimshew School District, Butte co.
Nithsdale, Los Angeles co.
Nord, Butte co.
Nordhoff, Ventura co.
Normal Heights, San Diego co.
Norman, Glenn co.
North End School District, Imperial co.

North Fork, Fresno co.
North Fork, Madera co.
North Glendale, Los Angeles co.
North Grafton School District, Yolo co.
North Point School District, Butte co.
North Sacramento, Sacramento co.
North Tule School District, Tulare co.
Norwalk, Los Angeles co.
Nuevo School District, Riverside co.
Oak Bar, Siskiyou co.
Oak Grove, San Diego co.
Oak Grove School District, Lassen co.
Oak Grove School District, Sacramento co.
Oak Park, see Sacramento.
Oakdale, Glenn co.
Oakdale, Stanislaus co.
Oakdale School District, Tulare co.
Oakdale School District, Solano co.
Oakhurst, see Fresno Flats, Madera co.
Oakland, Alameda co.
Oakland Colony School District, Tulare co.
Oakley, Contra Costa co.
Oakvale School District, Kings co.
Oasis School District, Riverside co.
Oat Creek School District, Yolo co.
Occidental, Sonoma co.
Ocean Park, see Santa Monica.
Oceanside, San Diego co.
Ockenden, Fresno co.
Oil Center, Kern co.
Oilfields, Fresno co.
Oleander, Fresno co.
Olive School District, Butte co.
Olive School District, Solano co.
Oliveto, Los Angeles co.
O'Neals, Madera co.
Ontario, San Bernardino co.
Onyx, Kern co.
Orange, Orange co.
Orange Cove, Fresno co.
Orangehurst, Tulare co.
Orchard, San Joaquin co.
Orchard's Place, Kings co.
Orcutt, Santa Barbara co.
Ord, Glenn co.
Oregon City, Butte co.
Orella School District, Santa Barbara co.
Oriental, Glenn co.
Orinda Park, Contra Costa co.
Orland, Glenn co.
Orleans, Humboldt co.
Oro Fino School District, Siskiyou co.
Oro Grande, San Bernardino co.
Orosi, Tulare co.
Oroville, Butte co.
Ortega School District, Santa Barbara co.
Otay, San Diego co.
Outside Creek School District, Tulare co.
Owens School District, Solano co.
Owensmouth, Los Angeles co.
Oxnard, Ventura co.
Ozena, Ventura co.
Pacheco, Contra Costa co.
Pacific Grove, Monterey co.
Pacific School District, Sacramento co.
Pacoima, Los Angeles co.
Paddock School District, Kings co.
Paige School District, Fresno co.
Pala, San Diego co.
Pala School District, Santa Clara co.
Palermo, Butte co.
Palm City, San Diego co.
Palm Springs, Riverside co.
Palmdale, Los Angeles co.
Palms, Los Angeles co.
Palo Alto, Santa Clara co.
Paloma, Tulare co.
Palomar, Los Angeles co.
Panama, Kern co.
Paradise, Butte co.
Parlier, Fresno co.
Parrott School District, Butte co.
Pasadena, Los Angeles co.
Paso Robles, San Luis Obispo co.
Patterson, Stanislaus co.
Pattiway, Kern co.
Patton, San Bernardino co.
Pedley, Riverside co.
Pepperwood, Humboldt co.
Perkins, Sacramento co.
Perrin School District, Fresno co.
Perris, Riverside co.
Pescadero, San Mateo co.
Petaluma, Sonoma co.
Petroleum, Kern co.
Picacho School District, Imperial co.
Picayune School District, Madera co.
Pinal, Santa Barbara co.
Pine Grove School District, Santa Barbara co.
Pine Knot, San Bernardino co.
Pine Ridge School District, Fresno co.
Pinecrest, San Bernardino co.
Pines, The, Madera co.
Pinole, Contra Costa co.
Piru, Ventura co.
Pitts School District, Solano co.
Pittsburg, Contra Costa co.

Pixley, Tulare co.
Placerville, El Dorado co.
Plainfield School District, Yolo co.
Planada, Merced co.
Playa del Rey, Los Angeles co.
Plaza, Glenn co.
Pleasant Grove, Sacramento co.
Pleasant Hill, Contra Costa co.
Pleasanton, Alameda co.
Pleasant Prairie School District, Yolo co.
Pleasant Valley School District, Butte co.
Pleasants Valley School District, Solano co.
Pleyto, Monterey co.
Point Arena, Mendocino co.
Point Pleasant School District, Sacramento co.
Polk School District, Madera co.
Pomona, Los Angeles co.
Pond, Kern co.
Poplar, Tulare co.
Poplar School District, Lassen co.
Porterville, Tulare co.
Portola, Plumas co.
Potrero, San Diego co.
Poway, San Diego co.
Prado, see Rincon School District, Riverside co.
Prairie School District, Yolo co.
Princeton, Colusa co.
Providence School District, Lassen co.
Puente, Los Angeles co.
Pulga, see Big Bar School District, Butte co.
Punta Gorda School District, Ventura co.
Quartz Valley School District, Siskiyou co.
Quincy, Plumas co.
Quinn, Sacramento co.
Railroad, San Bernardino co.
Raisin City, Fresno co.
Ramona, San Diego co.
Ramona Acres, Los Angeles co.
Ramona School District, Kings co.
Ranchito, Los Angeles co.
Randsburg, Kern co.
Ranger, Tulare co.
Ransom School District, Stanislaus co.
Raymond, Madera co.
Red Bluff, Tehama co.
Redd School District, Siskiyou co.
Redding, Shasta co.
Redlands, San Bernardino co.
Redondo, Los Angeles co.
Redwood City, San Mateo co.
Reedley, Fresno co.
Reese, Sacramento co.
Represa, Sacramento co.
Reservation School District, Tulare co.
Reward, Kern co.
Rialto, San Bernardino co.
Rich, Plumas co.
Richland School District, Sacramento co.
Richmond, Contra Costa co.
Richmond School District, Lassen co.
Richvale, Butte co.
Rincon School District, Riverside co.
Rio Bonito School District, Butte co.
Rio Bravo, Kern co.
Rio Seco School District, Butte co.
Rio Vista, Solano co.
Ripon, San Joaquin co.
Ripperdan School District, Madera co.
River School District, Butte co.
Rivera, Los Angeles co.
Riverbank, Stanislaus co.
Riverbank, Yolo co.
Riverbend, Kings co.
Riverdale, Fresno co.
Riverside, Riverside co.
Riverside School District, Fresno co.
Riverside School District, Inyo co.
Riverside School District, Sacramento co.
Roberts, Los Angeles co.
Roberts Island, San Joaquin co.
Roberts School District, Sacramento co.
Rock Creek School District, Butte co.
Rockfeller School District, Butte co.
Rockford School District, Tulare co.
Rocklin, Placer co.
Rockville School District, Solano co.
Rockwood School District, Imperial co.
Rocky Hill School District, Tulare co.
Rocky Mountain School District, Siskiyou co.
Rodeo, Contra Costa co.
Roe School District, Butte co.
Roeding School District, Fresno co.
Rogers School District, Los Angeles co.
Rohnerville, Humboldt co.
Rollin School District, Siskiyou co.
Rosamond, Kern co.
Rosedale, Kern co.
Roseville, Placer co.
Ross School District, Fresno co.
Rugby School District, Riverside co.
Rumsey, Yolo co.
Rural School District, Tulare co.
Rust, Contra Costa co.
Rustic District, San Joaquin co.

Rustic School District, Kings co.
Sacramento, Sacramento co.
St. Helena, Napa co.
St. Johns School District, Tulare co.
Salada Beach, San Mateo co.
Salida, Stanislaus co.
Salinas, Monterey co.
Salmon River School District, Siskiyou co.
Samoa, Humboldt co.
San Andreas, Calaveras co.
San Anselmo, Marin co.
San Antonio, Los Angeles co.
San Bernardino, San Bernardino co.
San Bernardo School District, Monterey co.
San Bruno, San Mateo co.
San Carlos, San Mateo co.
San Cayetano School District, Ventura co.
San Diego, San Diego co.
San Dimas, Los Angeles co.
San Fernando, Los Angeles co.
San Francisco, see same.
San Gabriel, Los Angeles co.
Sanger, Fresno co.
San Gregorio, San Mateo co.
San Jacinto, Riverside co.
San Jose, Santa Clara co.
San Juan Bautista, San Benito co.
San Juan School District, Sacramento co.
San Julian, Santa Barbara co.
San Leandro, Alameda co.
San Lorenzo, Alameda co.
San Luis Obispo, San Luis Obispo co.
San Marcos, San Diego co.
San Marino, Los Angeles co.
San Martin, Santa Clara co.
San Martinez School District, Los Angeles co.
San Mateo, San Mateo co.
San Pablo, Contra Costa co.
San Pedro, see Los Angeles.
San Quentin, Marin co.
San Rafael, Marin co.
San Ramon School, Contra Costa co.
San Salvador, San Bernardino co.
San Ysidro, San Diego co.
Santa Ana, Orange co.
Santa Anita Canyon, Los Angeles co.
Santa Barbara, Santa Barbara co.
Santa Clara, Santa Clara co.
Santa Cruz, Santa Cruz co.
Santa Gertrudens, Los Angeles co.
Santa Maria, Santa Barbara co.
Santa Monica, Los Angeles co.
Santa Paula, Ventura co.
Santa Rosa, Sonoma co.
Santa Rosa, Ventura co.
Santa Susana, Ventura co.
Santa Ynez, Santa Barbara co.
Santee, San Diego co.
Saratoga, Santa Clara co.
Saticoy, Ventura co.
Saugus, Los Angeles co.
Sausalito, Marin co.
Sawtelle, Los Angeles co.
Sawyers Bar, Siskiyou co.
Scotia, Humboldt co.
Scott River School District, Siskiyou co.
Searles, see Trona, San Bernardino co.
Sebastopol, Sonoma co.
Secret Spring School District, Siskiyou co.
Seeley, Imperial co.
Seiad School District, Siskiyou co.
Selby, Contra Costa co.
Selma, Fresno co.
Service School District, Madera co.
Shady Dell School District, Siskiyou co.
Shafter, Kern co.
Sharon School District, Madera co.
Shaver, Fresno co.
Sheldon, see Pleasant Grove School District, Sacramento co.
Shelter Cove, Humboldt co.
Shelvin Rock School District, Siskiyou co.
Sheridan School District, Alameda co.
Sherman, Los Angeles co.
Shively, Humboldt co.
Sierra Madre, Los Angeles co.
Sierra, Sacramento co.
Silsbee School District, Imperial co.
Simi, Ventura co.
Sisquoc, Santa Barbara co.
Sisson, Siskiyou co.
Smith River, Del Norte co.
Snelling, Merced co.
Snowden School District, Siskiyou co.
Sobrante School District, Contra Costa co.
Soldier Bridge School District, Lassen co.
Soldiers' Home, Los Angeles co.
Soledad, Monterey co.
Solvang, Santa Barbara co.
Somavia School District, Monterey co.
Somersville School District, Contra Costa co.
Somis, Ventura co.
Sonoma, Sonoma co.
Sonora, Tuolumne co.
Soquel, Santa Cruz co.
South Fern School District, Imperial co.

South Pasadena, Los Angeles co.
South San Francisco, San Mateo co.
South Santa Anita, Los Angeles co.
Spa, Tulare co.
Spreckels, Monterey co.
Spring Lake School, Yolo co.
Spring Valley School District, Madera co.
Springville, Tulare co.
Springville School District, Ventura co.
Spruce School District, Imperial co.
Stagg, see Ludlow, San Bernardino co.
Standish, Lassen co.
Stanford University, Santa Clara co.
Stevinson, Merced co.
Stirling City, Butte co.
Stirling City School District, Butte co.
Stockton, San Joaquin co.
Stoil, Tulare co.
Stone, Glenn co.
Stone Corral School District, Tulare co.
Stonehouse School District, Sacramento co.
Stoneman School District, Butte co.
Stony Brook School District, Alameda co.
Stratford, Kings co.
Strathmore, Tulare co.
Sugar Pine, Madera co.
Suisun, Solano co.
Sultana, Tulare co.
Summer Home, San Joaquin co.
Summerland, Santa Barbara co.
Summit School District, Ventura co.
Sunland, Los Angeles co.
Sunnybrook School District, Santa Clara co.
Sunnyside School District, Riverside co.
Sunnyslope, Los Angeles co.
Sunnyvale, Santa Clara co.
Sunol, Alameda co.
Sunset School District, Fresno co.
Surf, Santa Barbara co.
Surprise School District, Tulare co.
Susanville, Lassen co.
Sutter City, Sutter co.
Sutter Creek, Amador co.
Sutter School District, Sacramento co.
Sutterville, Sacramento co.
Swayne, see French Creek School District, Butte co.
Sylvan, Sacramento co.
Taft, Kern co.
Talbott School District, Madera co.
Tancred, see Canyon School District, Yolo co.
Taurusa School District, Tulare co.
Taylorsville, Plumas co.
Tegner, Stanislaus co.
Tehachapi, Kern co.
Teilman School District, Fresno co.
Temecula, Riverside co.
Tenaja School District, Riverside co.
Tensmuir School District, Kings co.
Terra Bella, Tulare co.
Terry School District, Fresno co.
Thalheim, Stanislaus co.
Thermal, Riverside co.
Thermalito, Butte co.
Thornton, San Joaquin co.
Three Rivers, Tulare co.
Tierra Loma School District, Fresno co.
Tipton, Tulare co.
Toland School District, Solano co.
Tolenas School District, Solano co.
Toll House, Fresno co.
Tomales, Marin co.
Topanga, Los Angeles co.
Torrance, Los Angeles co.
Torrey, Ventura co.
Tracy, San Joaquin co.
Tranquillity, Fresno co.
Traver, Tulare co.
Trifolium School District, Imperial co.
Trigo School District, Madera co.
Trinidad, Humboldt co.
Trona, San Bernardino co.
Tropico, Los Angeles co.
Truckee, Nevada co.
Tulare, Tulare co.
Tuolumne, Tuolumne co.
Turlock, Stanislaus co.
Tuttle School District, Merced co.
Twin Cities Colony, Sacramento co.
Twin Cities School District, Sacramento co.
Ukiah, Mendocino co.
Ulmar, Alameda co.
Union School District, Butte co.
Union School District, Sacramento co.
Union School District, Tulare co.
Union School District, Yolo co.
Upham, Butte co.
Upland, San Bernardino co.
Upper Mattole, Humboldt co.
Vacaville, Solano co.
Vallecitos School District, Alameda co.
Vallejo, Solano co.
Valley Center, San Diego co.
Valley View, Sacramento co.
Valley View School District, Santa Clara co.
Van Nuys, *see* Los Angeles, Los Angeles co.

Venice, Los Angeles co.
Venice Hill, Tulare co.
Ventura, Ventura co.
Verdugo, Los Angeles co.
Vernalis, San Joaquin co.
Vernon City, Los Angeles co.
Veterans' Home, Napa co.
Victor School District, San Bernardino co.
Victorville, San Bernardino co.
Victory School District, Sacramento co.
Vine Hill School District, Contra Costa co.
Vineland School District, Siskiyou co.
Vineyard, Monterey co.
Visalia, Tulare co.
Vista, San Diego co.
Volta, Merced co.
Vorden, Sacramento co.
Walker School District, Sacramento co.
Wallace School District, Madera co.
Walmort, see Valley View, Sacramento co.
Walnut Creek, Contra Costa co.
Walnut Grove, Glenn co.
Walnut School District, Butte co.
Walnut School District, Fresno co.
Warm Springs, Alameda co.
Wasco, Kern co.
Washington, Monterey co.
Washington School District, Sacramento co.
Washington School District, San Bernardino co.
Washington School District, Yolo co.
Wasioja, Santa Barbara co.
Waterdale School District, Los Angeles co.
Waterford, Stanislaus co.
Waterloo, San Joaquin co.
Waterman, Amador co.
Watsonville, Santa Cruz co.
Watts, Los Angeles co.
Waukena, Tulare co.
Wayne School District, Kings co.
Weaverville, Trinity co.
Webster, Butte co.
Weed, Siskiyou co.
Weed Patch, Kern co.
West Covina, Los Angeles co.
West Glenn, Butte co.
West Liberty School District, Butte co.
Westley, Stanislaus co.
Westminster, Orange co.
Westmoreland School Dist., Imperial co.
Weston School District, Tulare co.
Westside School District, Imperial co.
Westwood, Lassen co.
Wheatfield School District, Siskiyou co.
Wheatland, Yuba co.
Wheeler Cañon, Ventura co.
Whittier, Los Angeles co.
Wideawake, Imperial co.
Wildomar, Riverside co.
Williams, Colusa co.
Willits, Mendocino co.
Willow Creek, Humboldt co.
Willow Creek School District, Lassen co.
Willow Creek School District, Siskiyou co.
Willow Slough School District, Yolo co.
Willow Spring School District, Contra Costa co.
Willow Spring School District, Solano co.
Willow Spring School District, Yolo co.
Willow Springs, Kern co.
Willowbrook, Los Angeles co.
Willows, Glenn co.
Wilmington, see Los Angeles.
Wilson School District, Sacramento co.
Wilsona, Los Angeles co.
Winchester, Riverside co.
Winehaven, Contra Costa co.
Winters, Yolo co.
Winton, Merced co.
Witch Creek, San Diego co.
Wolfskill School District, Solano co.
Woodbridge, San Joaquin co.
Woodcrest, Los Angeles co.
Woodlake, Tulare co.
Woodlake School, Tulare co.
Woodland, Yolo co.
Woodville, Tulare co.
Woody, Kern co.
Worth, Tulare co.
Wyandotte, Butte co.
Wynola, San Diego co.
Yankee Hill, Butte co.
Yettem, Tulare co.
Ynez School District, Santa Barbara co.
Yolo, Yolo co.
Yorba Linda, Orange co.
Yosemite, Mariposa co.
Yond School District, Kings co.
Youngstown, see Christian Colony, San Joaquin co.
Yreka, Siskiyou co.
Yuba City, Sutter co.
Yucaipa, San Bernardino co.

CALIFORNIA.

Area, 158,297 sq. miles.
Second in size among the states.
Population, 2,377,549.
Assessed valuation, $3,311,446.744.
Number of counties, 58.

ALAMEDA COUNTY.

(Third class.)

County seat, Oakland.
Area, 840 sq. mi. Pop. 246,131.
Assessed valuation, $262,482.711 (taxable for county, $234,781,902).

ALAMEDA CO. FREE LIBRARY, OAKLAND. Miss Mary Barmby, Acting Lib'n. Est. Sept. 26, 1910, under an agreement between the Board of Supervisors of Alameda Co. and the Board of Trustees of the Oakland Free Library. Started Nov. 1, 1910. Annual income, 1915–16 $24,511.74: deficit $40.99; $23,500 raised by tax; $1052.73 from school fund. 38 employees: 6 in office; 32 in branches. Headquarters, Oakland Free Library. Total branches 47, as follows: community 29—California Girls' Training Home (r. r.) in Alameda, Albany (r. r.), Altamont (r. r.), Alvarado (r. r.), Alviso (r. r.), Centerville (r. r.), Crow Canyon (r. r.), Continental Salt Works (r. r.), Decoto (r. r.), Dublin (r. r.), Alameda Co. Farm Adviser (r. r.) and Public Library (r. r.) in Hayward, Hayward Heath (r. r.), Highland, Irvington (r. r.), Public Library (r. r.) in Livermore, Midway, Mission San Jose (r. r.), Mount Eden (r. r.), Newark (r. r.), Niles (r. r.), Alameda Co. Infirmary and Alameda Co. Jail in Oakland, Pleasanton (r. r.), Public Library (r. r.) in San Leandro, San Lorenzo (r. r.), Sunol (r. r.), Ulmar (r. r.), Warm Springs (r. r.); school districts that have joined 18—Alvarado, Alviso, Centerville, Decoto, Eden Vale, Emeryville, Emeryville Annex, Irvington, Mocho, Mowry's Landing, Murray, Niles, Niles Annex, San Lorenzo, Sheridan, Stony Brook, Vallecitos, Warm Springs. 354 periodicals rec'd regularly: 325 mags., 29 newspapers; distributed: 8 to office; 346 to branches.

Total books, etc. 32,799: books 28,388; pictures 155; stereographs 4231; records 25. Books added 2305: purchase 2256; gift 49. Discarded 60; rep'd 802; reb'd 564; lost 16. Records added 12. Circulation 32,892 (periodicals 5029, pictures 83, stereographs 4231). Special request books 1119. Vols. borrowed from other lib's 227 (225 from State Library); loaned to other lib's 149.

During the quarter, branches were established at Continental Salt Works and at Mowry Landing and Stony Brook school districts.

ALAMEDA CO.—Continued.

37 visits were made to 32 school districts.

ALAMEDA CO. FARM ADVISER BRANCH, ALAMEDA CO. FREE LIBRARY, Hayward. C. W. Rubel, Farm Adviser, Custodian. Est. May 5, 1915. Used for reference only.

Total vols. 54. Added 4.

ALAMEDA CO. INFIRMARY BRANCH, ALAMEDA CO. FREE LIBRARY, SAN LORENZO. Dr Wills, Custodian. Est. June, 1912.

Books added 292.

ALAMEDA CO. JAIL BRANCH, ALAMEDA CO. FREE LIBRARY. Jailer, Custodian. Est. July, 1911. Service three times a week.

Circulation 371: fiction 319; juvenile 1; misc. 51.

ALAMEDA CO. LAW LIBRARY, OAKLAND. Miss Eloise B. Cushing, Lib'n. Est. 1891. Annual income a. $3000, rec'd from $1 fee for filing papers in civil suits. 2 employees. Open to public Monday to Friday, 9 a.m. to 5 p.m.; Saturdays, 9 a.m. to 12 m. Located in Courthouse. 7 periodicals rec'd regularly. Library trustees annual meeting first Tuesday in Jan.

Total vols. 12,000. Added 0.

ALAMEDA CO. TEACHERS' LIBRARY, OAKLAND. Geo. W. Frick, Co. Supt. Est. 1889. Income 1914–15, $2200, from ½ of $2 fee for teachers' certificates. Located in Hall of Records. Open Mon. to Fri. 9 a.m. to 5 p.m.; Sat. 9 a.m. to 12 m. 20 periodicals rec'd regularly.

Total vols. a. 2000. Teachers 1391. School districts: elem. 45; jt. elem. 1; high 10; jt. high 0. Total expended for books and apparatus for schools, 1914–15: elem. $11,407.38; high $8452. Vols. in schools: elem. 89,600; high 28,716.

Library has been partly turned over to the Alameda Co. Free Library.

Alameda.

§‖ALAMEDA FREE PUBLIC LIBRARY. Mrs Marcella H. Krauth, Lib'n. Est. 1877; as F. P. 1879. Annual income 1915–16, $12,500, library tax being .0659m. on dollar. 7 employees, incl. janitor. 1 branch. Open to public daily except Sun. 9 a.m. to 9 p.m. Owns $45,000 Carnegie bldg. Rents branch bldg., $25 per mo. 99 mags. (11 for circulation) and 37 newspapers rec'd regularly. Library trustees monthly meeting last Friday.

Total vols. 48,331. Added 781: purchase 679; gift 25; binding 77. Discarded 326; rep'd 1871; reb'd 241; lost 6. Cardholders added 240; expired 48; surrendered 43. Circulation 39,868: fiction 23,077; juvenile 8014; misc. 6979; bound mags. 74; current mags. 1724. Vols. in

ALAMEDA CO.—Continued.

Alameda—Continued.

branch 1262; circulation 708. Vols. borrowed from other lib's 13.

ACADEMY OF NOTRE DAME LIBRARY. Sister Mary St. Aloysius, Prin. Est. 1881. 15 mags. and 7 newspapers rec'd regularly.

Total vols. 2011. Added 11, by purchase. Teachers 4; pupils 15.

ALAMEDA HIGH SCHOOL LIBRARY. Dr G. C. Thompson, Prin. Est. 1875. 15 mags. and 1 newspaper rec'd regularly.

Total vols. 2729. Added 3, by gift. Teachers 30; pupils 695.

The library of music which had been collected by the musician, Theodore Elsfeldt, was presented by his widow to the Alameda High School Library. It contains from 3800 to 4000 pieces of music.—Oakland *Tribune*, F 8

CALIFORNIA GIRLS TRAINING HOME BRANCH, ALAMEDA CO. FREE LIBRARY. Mrs Foss, Matron, Custodian. Est. June 24, 1915. 3 mags. rec'd regularly.

Total vols. 15. Added 25; ret'd 74. Cardholders 519: fiction 355; juvenile 85; misc. 24; current mags. 55.

WEST END BRANCH, ALAMEDA PUBLIC LIBRARY. Mrs Mary L. Marshall, Custodian. Est. 1892. Open daily except Sundays and holidays, 9 a.m. to 9 p.m. Located at 1517 Webster st. 18 mags. and 9 newspapers rec'd regularly.

Total vols. 1262. Ret'd 130. Circulation 708 (current mags. 172).

Albany (P. O. and exp. Oakland).

ALBANY BRANCH, ALAMEDA CO. FREE LIBRARY. Mrs E. S. Hamilton, Custodian. Est. Dec. 4, 1913. Reading room open daily except Fri.; week days 2 to 5 and 7 to 9 p.m.; Sun. 2 to 5 p.m. Located on Main st. 25 mags. and 2 newspapers rec'd regularly.

Total vols. 1842. Added 169 (35 special requests); ret'd 66. Cardholders 420. Added 27. Circulation 2674: fiction 1185; juvenile 537; misc. 361; current mags. 591.

Altamont.

ALTAMONT BRANCH, ALAMEDA CO. FREE LIBRARY. Mrs J. J. Smith, Custodian. Est. Apr. 12, 1912. Reading room open daily except Sat. and Sun. 3 to 4 p.m.; Sat. 7 to 8 p.m.; every other Sun. 3 to 4 p.m. Located in bldg. loaned by Mr Egan. 11 mags. and 1 newspaper rec'd regularly.

Total vols. 615. Added 59; ret'd 7. Cardholders 107. Added 1. Circulation

ALAMEDA CO.—Continued.

Altamont—Continued.

486: fiction 227; juvenile 63; misc. 34; current mags. 162.

Alvarado.

ALVARADO BRANCH, ALAMEDA CO. FREE LIBRARY. Albert Norris, Custodian. Est. Dec. 7, 1910. Reading room open Tues. and Thurs. 2 to 5 p.m. and Wed. and Sat. 7 to 9 p.m. Located on Main st. 18 mags. and 2 newspapers rec'd regularly.

Total vols. 1444. Added 88 (13 special requests); ret'd 13. Cardholders 269. Added 6. Circulation 1311: fiction 325; juvenile 361; misc. 85; current mags. 540.

ALVARADO SCHOOL DISTRICT BRANCH, ALAMEDA CO. FREE LIBRARY. T. E. McCarty, Custodian. Est. Sept. 18, 1912. 4 mags. rec'd regularly.

Total vols. 814. Added 148 (13 special requests); ret'd 13. Circulation 576.

Alviso (P. O. Newark R. R. 1, Box 66a; exp. Alvarado).

ALVISO BRANCH, ALAMEDA CO. FREE LIBRARY. Mrs Frank M. George, Custodian. Est. Feb. 27, 1911; reading room est. July 16, 1914. Reading room open Tues. and Thurs. 2 to 5 p.m., Mon., Wed. and Fri. 7 to 9 p.m. Located in Mrs George's home. 12 mags. and 1 newspaper rec'd regularly.

Total vols. 433. Added 55 (16 special requests); ret'd 16. Cardholders 96. Added 3. Circulation 415: fiction 76; juvenile 61; misc. 178; current mags. 100.

Alviso School Dist. (P. O. Niles R. R., Box 60; exp. Decoto).

ALVISO SCHOOL DISTRICT BRANCH, ALAMEDA CO. FREE LIBRARY. M. L. Alvas, Custodian. Est. May 5, 1915.

Total vols. 129. Added 73 (13 special requests); ret'd 13. Circulation (2 mos.) 100.

Berkeley.

‖§BERKELEY [FREE] PUBLIC LIBRARY. Carlton B. Joeckel, Lib'n. Est. Feb. 1893; as F. P. Dec. 1895. Annual income 1915–16, a. $28,500, library tax being .6m. on dollar. 25 employees, incl. janitors. 20 branches, of which 6 have reading rooms. Open to public daily: week days 9 a.m. to 9 p.m.; Sundays 2 to 5 p.m. Owns $50,000 Carnegie bldg. 432 mags. (14 for circulation) and 102 newspapers rec'd regularly. Library trustees monthly meeting first Tuesday.

Total vols. 59,487. Added 1917: purchase 1701; gift 175; binding 39. Discarded 351; rep'd 168; reb'd 1205; lost 19. Cardholders 10,712. Added and renewed

ALAMEDA CO.—Continued.

Berkeley—Continued.

3797; expired and surrendered 2992. Circulation 57,670: fiction 26,410; juvenile 8115; misc. 20,526; current mags. 1227; prints 1392. Vols. in branches 10,476; circulation 32,222. Circulation in deposit stations 8297. Issued quarterly list of Recent accessions.

Ashby Branch, Berkeley Public Library. Emelie L. Williamson, Custodian. Est. June 23, 1913. Reading room open daily: week days 2 to 6 and 7 to 9 p.m.; Sun. 2 to 5 p.m. Located 2968 Adeline st. 39 mags. and 7 newspapers rec'd regularly.

Total vols. 1682. Added 47. Circulation 6640.

Berkeley High School Library. C. L. Biedenbach, Prin. Mrs Gertrude H. Mathewson, Lib'n. Est. 1883. 1 employee and 15 student assistants. Open 5 days for 6½ hours each. 15 mags. rec'd regularly.

Total vols. 4500. Added a. 220: purchase a. 200; gift 20. Teachers 55; pupils 1100.

Boone's University School Library. Prof McQuelkin De Grange, Prin. H. H. Boone, Lib'n. Est. 1882. Located at 2029 Durant ave. 10 periodicals rec'd regularly.

Total vols. a. 5000. Teachers 7; pupils 50.

No news items rec'd.

California School for the Deaf and the Blind (Ink-Print) Library. L. E. Milligan, Prin. Chas. S. Perry, Lib'n. Est. a. 1860, destroyed 1875 and re-est. 1879. Open to students and teachers of the institution every school day, 9 a.m. to 12 m. 30 mags. and 25 newspapers rec'd regularly.

Total vols. 4550. Added 0. Teachers 19; pupils 187; circulation 1200.

——— (Embossed-book) Library. L. E. Milligan, Prin. Miss Myrtle Ranlett, Lib'n. Open every school day, 8 a.m. to 4 p.m. 4 mags. and 6 newspapers rec'd regularly.

Total vols. not reported. Teachers 12; pupils 100.

No news items rec'd.

California School of Arts and Crafts Library. Frederick H. Meyer, Lib'n. 1 employee. Open for reference only week days 8.30 a.m. to 5 p.m. and 7.30 to 9.30 p.m. Located 2119 Allston way. 22 mags. rec'd regularly, mostly special art journals.

Total vols. 683. Added 7: purchase 6; gift 1. Teachers 15; pupils 231.

ALAMEDA CO.—Continued.

Berkeley—Continued.

*Civil Engineering Association Library. H. P. Atkinson, Sec. O. Speir, Jr., Lib'n. Supported by membership dues and open to students and members of the association during college term. Open daily except Sundays, 8 a.m. to 11 p.m. Located in civil engineering building of University of California. 2 periodicals rec'd regularly.

Total vols. a. 500. Members 90.

No news items rec'd.

Claremont Branch, Berkeley Public Library. Bess Shaw, Custodian. Est. 1909. Open daily except Sat., Sun. and holidays 2 to 5 p.m. Located Piedmont ave., bet. Forest and Garber. 33 mags. rec'd regularly.

Total vols. 1916. Added 30. Circulation 4730: fiction 1532; juvenile 2198; misc. 575; current mags. 425.

Geographical Society of the Pacific Library. R. S. Holway, Asst. Sec. Est. March 16, 1881. Destroyed Apr. 1906 (over 600 vols. and 2000 charts and maps). Re-est. immediately. Society quiescent. Located 27 Library bldg., University of California.

Total vols. not reported.

No news items rec'd.

Hawthorne School Branch, Berkeley Public Library and Alameda Co. Free Library. Bess Shaw, Custodian. Est. Jan. 17, 1915. Open Tues., Thurs. and Sun., 2 to 5 p.m. 3 periodicals rec'd regularly.

Total vols. 290. Added 3. Circulation 1853: fiction 173; juvenile 1465; misc. 65; current mags. 150.

*Miss Head's School Library. Miss Mary Elizabeth Wilson, Prin. Est. 1888. Located at 2538 Channing Way. 14 mags. and 2 newspapers rec'd regularly.

Total vols. a. 1863. Teachers 28; pupils 140.

North Berkeley Branch, Berkeley Public Library. Miss Alice Magann, Custodian. Est. 1911. Open daily: week days, 2 to 6 and 7 to 9 p.m.; Sun. 2 to 5 p.m. Located cor. Shattuck ave. and Vine st. 38 mags. and 8 newspapers rec'd regularly.

Total vols. 2109. Added 52. Circulation 6542: fiction 3231; juvenile 1936; misc. 760; current mags. 615.

Pacific Theological Seminary Library. Chas. Sumner Nash, Pres. Geo. T. Tolson, Lib'n. Est. 1869. Supported by the Seminary for the use of its faculty and students, but open to public for reference daily except Sun., 8 a.m. to 10 p.m.

ALAMEDA CO.—Continued.

Berkeley—Continued.

Located in the Seminary bldg., 2223 Atherton st. 60 mags. rec'd regularly.

Total vols. 13,149. Added 291 by purchase.

PACIFIC UNITARIAN SCHOOL FOR THE MINISTRY LIBRARY. Earl M. Wilbur, Dean. Est. 1904. Annual income a. $2000, appropriated by trustees and received from endowments and gifts. 1 employee. Open to students, and to others by permission, Monday to Friday, 9 a.m. to 5 p.m.; Saturdays 9 a.m. to 12 m. Located S. E. cor. Dana st. and Allston way. 43 periodicals (all for circulation) rec'd regularly.

Total vols. 9913. Added 100: purchase 65; gift 35.

SAN FRANCISCO MICROSCOPICAL SOCIETY LIBRARY. Est. 1872. Permanently deposited in University of California Library since 1906.

Total vols. 1700.

SOUTH BERKELEY BRANCH, BERKELEY PUBLIC LIBRARY. Miss A. B. Stedman, Custodian. Est. 1896. Open daily: week days 2 to 6 and 7 to 9 p.m.; Sun. 2 to 5 p.m. Located 3218 Adeline st. 65 mags. and 10 newspapers rec'd regularly.

Total vols. 2464. Added 114. Circulation 6672: fiction 2649; juvenile 2394; misc. 616; current mags. 1013.

‡‡§UNIVERSITY OF CALIFORNIA LIBRARY. Benj. Ide Wheeler, Pres. J. C. Rowell, Lib'n. Est. 1868. Resources, exclusive of salaries, $27,000. 48 employees, excl. of student assistants and janitors. Open to public for reference and to students daily: week days 8 a.m. to 10 p.m.; Sundays 9 a.m. to 5 p.m. Owns $650,000 Doe memorial library bldg. 4029 mags. and serials rec'd regularly.

Total vols. 325,154. Added 7763: purchase 5824; gift 1103; binding 836.

The valuable collection of 6000 books, the works of leading scientists of France, which was in the French building at the P. P. I. E., has been presented to the University of California by the French government.—San Francisco *Chronicle*, Ja 12

Work on the $400,000 addition to the University library building will be started in May.

UNIVERSITY OF CALIFORNIA. ACADEMY OF PACIFIC COAST HISTORY. BANCROFT LIBRARY. Frederick J. Teggart, curator. Est. 1905. 2 employees, incl. janitor. Open to public daily except Sundays, 9 a.m. to 5 p.m., and evenings except Sat.

ALAMEDA CO.—Continued.

Berkeley—Continued.

Located in new Doe memorial library building.

Total vols. a. 60,000.

No news items rec'd.

WASHINGTON LOWER HIGH SCHOOL LIBRARY. H. H. Glessner, Prin. Est. Jan. 1910. Located cor. Grove st. and Bancroft way. 12 mags. and 4 newspapers rec'd regularly.

Total vols. a. 670. Teachers 28; pupils 811.

No news items rec'd.

*WELLESLEY SCHOOL LIBRARY. Adelaide Smith, Prin. Est. 1874 as Snell Seminary Library. Located in school bldg., 2237 Piedmont ave. 4 mags. and 2 newspapers rec'd regularly.

Total vols. a. 500. Added 12, by purchase. Teachers 4; pupils 15.

WEST BERKELEY BRANCH, BERKELEY PUBLIC LIBRARY. Jos. S. Sykes, Custodian. Est. 1896. Open daily: week days, 2 to 6 and 7 to 9 p.m.; Sun. 2 to 5 p.m. Located 845 University ave. 50 mags, and 11 newspapers rec'd regularly.

Total vols. 2015. Added 42. Circulation 5785: fiction 2500; juvenile 2603; misc. 392; current mags. 890.

Centerville.

CENTERVILLE BRANCH, ALAMEDA CO. FREE LIBRARY. Miss Mabel Yates, Custodian. Est. Dec. 10, 1910. Reading room open daily except Fri. and Sun., 3 to 5 and 7 to 9 p.m. 24 mags. and 2 newspapers rec'd regularly.

Total vols. 1712. Added 159 (32 special requests); ret'd 47. Cardholders 424. Added 20. Circulation 2556: fiction 1237; juvenile 470; misc. 182; current mags. 667.

CENTERVILLE SCHOOL DISTRICT BRANCH, ALAMEDA CO. FREE LIBRARY. Joseph Dias, Custodian. Est. May 29, 1915.

Total vols. 226. Added 147. Circulation (2 mos.) 186.

WASHINGTON HIGH SCHOOL LIBRARY. G. W. Wright, Prin. Est. 1892. 6 mags. rec'd regularly.

Total vols. 2000. Added 0. Teachers 7; pupils 100.

Continental Salt Works (P. O. and exp. Alvarado).

CONTINENTAL SALT WORKS BRANCH, ALAMEDA CO. FREE LIBRARY. Mrs McMillan, Custodian. Est. Feb. 11, 1916.

ALAMEDA CO.—Continued.

Continental Salt Works—Continued.

Open daily. Located in building at Salt Works. 4 mags. rec'd regularly.

Total vols. 33. Cardholders 8. Circulation 54: fiction 44; misc. 10.

Crow Canyon (P. O. and exp. Hayward, Box 158).

CROW CANYON BRANCH, ALAMEDA CO. FREE LIBRARY. Mrs M. J. Alves, Custodian. Est. July 17, 1915. Located in custodian's home. 4 mags. rec'd regularly.

Total vols. 79. Added 65 (3 special requests); ret'd 47. Cardholders 12. Added 3. Circulation 131: fiction 56; juvenile 45; misc. 1; current mags. 29.

Decoto.

DECOTO BRANCH, ALAMEDA CO. FREE LIBRARY. Mrs Elizabeth Williams, Custodian. Est. Dec. 11, 1910. Reading room open daily except Sat. and Sun. 2 to 5, and 7 to 8 p.m. Located in bldg. on Main st. 16 mags. and 2 newspapers rec'd regularly.

Total vols. 1048. Added 67 (25 special requests); ret'd 43. Cardholders 320. Added 12. Circulation 1081: fiction 726; juvenile 114; misc. 44; current mags. 197.

DECOTO SCHOOL DISTRICT BRANCH, ALAMEDA CO. FREE LIBRARY. C. E. Runkel, Custodian. Est. Dec. 17, 1912.

Total vols. 350. Added 35. Circulation (1 mo.) 108.

Dublin (P.O. Hayward; exp. Pleasanton).

DUBLIN BRANCH, ALAMEDA CO. FREE LIBRARY. Mrs J. R. Cronin, Custodian. Est. May 21, 1914. Reading room open daily, Wed. and Sat. evenings. Located in room in grocery store. 14 mags. and 2 newspapers rec'd regularly.

Total vols. 383. Added 62; ret'd 39. Cardholders 61. Added 4. Circulation 385: fiction 217; juvenile 16; misc. 20; current mags. 72.

Eden Vale School Dist. (P. O. Hayward R. R. 3; no exp. office).

EDEN VALE SCHOOL DISTRICT BRANCH, ALAMEDA CO. FREE LIBRARY. Mrs H. Madsen, Custodian. Est. May 29, 1915.

Total vols. 48. Added 20; ret'd 6. Circulation 42.

Emeryville School Dist. (P. O. Emeryville; exp. Oakland).

EMERYVILLE SCHOOL ANNEX BRANCH, ALAMEDA CO. FREE LIBRARY. Mrs Ella McDonald, Custodian. Est. May 26, 1915.

Report incorporated in Emeryville School Dist. Branch report.

ALAMEDA CO.—Continued.

Emeryville School Dist.—Continued.

EMERYVILLE SCHOOL DISTRICT BRANCH, ALAMEDA CO. FREE LIBRARY. D. B. Lacy, Custodian. Est. May 26, 1915.

Total vols. 643. Ret'd 10. Circulation 368.

Hayward.

HAYWARD [FREE] PUBLIC LIBRARY. Mrs Elizabeth Creelman, Lib'n. Est. as F. P. 1898. Annual income 1915–16, a. $1474.80, library tax being .7m on dollar. 4 employees, incl. janitor. Open to public daily except Sundays and holidays 9 a.m. to 12 m., 1.30 to 5.30 and 7 to 9 p.m. Owns $10,000 Carnegie bldg. 33 mags. and 14 newspapers rec'd regularly. Library trustees monthly meeting last Monday.

Total vols. 4267. Added 0. Rep'd 100; lost 2. Cardholders 2078. Added 67; surrendered 4. Circulation 2723.

In January the Library was advertising for bids for installing Library Bureau steel bracket stacks. The bids were to be in Feb. 7.—Hayward *Review*, Ja 21

ALAMEDA CO. farm adviser library is among the first listed under Alameda Co.

HAYWARD BRANCH, ALAMEDA CO. FREE LIBRARY. Mrs Elizabeth Creelman, Custodian. Est. Apr. 18, 1911. Located in Public Library, and open same hours.

Total vols. 1258. Added 157 (58 special requests); ret'd 62. Cardholders 755. Added 45. Circulation 1994: fiction 1567; juvenile 287; misc. 140.

HAYWARD UNION HIGH SCHOOL LIBRARY. Frederic Perley Johnson, Prin. Est. 1892. 12 mags. and 3 newspapers rec'd regularly.

Total vols. a. 1350. Added 5, by purchase. Teachers 10; pupils 130.

Hayward Heath (Exp. Hayward).

HAYWARD HEATH BRANCH, ALAMEDA CO. FREE LIBRARY. Mrs E. A. Hartley, Custodian. Est. Aug. 7, 1915. Located in building of Civic Center. 14 mags. and 1 newspaper rec'd regularly.

Total vols. 235. Added 94 (3 special requests). Cardholders 38. Added 1. Circulation (2 mos.) 162: fiction 96; juvenile 55; misc. 11.

Highland (P. O. and exp. Hayward, Box 572).

HIGHLAND BRANCH, ALAMEDA CO. FREE LIBRARY. Dr A. W. Williams, Custodian. Est. July 19, 1915. Located in notion store.

Total vols. 120. Added 35 (3 special requests); ret'd 3. Cardholders 9. Added 2. Circulation 79: fiction 18; juvenile 46; misc. 15.

ALAMEDA CO.—Continued.

Irvington.

IRVINGTON BRANCH, ALAMEDA CO. FREE LIBRARY. Miss Martha Mack, Custodian. Est. Apr. 4, 1911. Reading room open Mon. 3 to 5 p.m., Wed. 7 to 9 p.m., and Tues., Thurs., Fri. and Sat. 3 to 5 and 7 to 9 p.m. Located in building just off Main st. 12 mags. and 1 newspaper rec'd regularly.

Total vols. 1093. Added 100 (4 special requests); ret'd 16. Cardholders 191. Added 11. Circulation 768: fiction 440; juvenile 157; misc. 41; bound mags. 130.

IRVINGTON SCHOOL DISTRICT BRANCH, ALAMEDA CO. FREE LIBRARY. W. O. Davies, Custodian. Est. May 5, 1915.

Total vols. 309. Added 161; ret'd 5. Circulation (2 mos.) 220.

Livermore.

LIVERMORE FREE [PUBLIC] LIBRARY. Miss Myrtle E. Harp, Lib'n. Est. Sept. 1896; as F. P. Sept. 1901. Annual income 1915–16, a. $1026.63 ($144 from rent), library tax being 1m. on dollar. 1 employee. Open to public daily except Sundays, 11 a.m. to 12 m., 2 to 5 and 7 to 9 p.m. Owns $10,000 Carnegie bldg. 31 mags. (all for circulation) and 9 newspapers rec'd regularly. Library trustees monthly meeting last Tuesday.

Total vols. 3937. Added 19, by gift. Cardholders 961. Added 44; renewed 33. Circulation 4388: fiction 2672; juvenile 671; misc. 663; current mags. 382.

LIVERMORE BRANCH, ALAMEDA CO. FREE LIBRARY. Miss Myrtle E. Harp, Custodian. Est. Aug. 22, 1911. Located in Public Library, and open same hours.

Total vols. 1118. Added 105 (58 special requests); ret'd 60. Cardholders 715. Added 43. Circulation 1876: fiction 1327; juvenile 324; misc. 225.

LIVERMORE UNION HIGH SCHOOL LIBRARY. Bruce H. Painter, Prin. Est. 1891. 3 mags. rec'd regularly.

Total vols. a. 1532. Added 0. Teachers 6; pupils 117.

Midway.

MIDWAY BRANCH, ALAMEDA CO. FREE LIBRARY. Mrs G. G. Clarke, Custodian. Est. June 22, 1915. Located in store. 3 mags. rec'd regularly.

Total vols. 35. Added 21; ret'd 36. Cardholders 13. Circulation 23, all fiction.

Mills College. *See* Oakland.

Mission San Jose (Exp. Irvington).

MISSION SAN JOSE BRANCH, ALAMEDA CO. FREE LIBRARY. Dr T. A. Nichols, Custodian. Est. Dec. 20, 1910. Reading room open Mon., Wed., Fri., Sat. 7 to 9 p.m. and Tues., Thurs., Sat. and Sun. 2 to 4 p.m. Located in building owned by Dr Nichols. 15 mags. and 1 newspaper rec'd regularly.

Total vols. 774. Added 28 (3 special requests); ret'd 3. Cardholders 83. Added 2. Circulation 1005: fiction 556; juvenile 51; misc. 16; current mags. 382.

Mocho School Dist. (P. O. and exp. Livermore).

MOCHO SCHOOL DISTRICT BRANCH, ALAMEDA CO. FREE LIBRARY. Bessie K. Monahan, Custodian. Est. May 26, 1915.

Total vols. 66. Added 52; ret'd 13. Circulation 261.

Mount Eden.

MOUNT EDEN BRANCH, ALAMEDA CO. FREE LIBRARY. Miss Sophie Engelund, Custodian. Est. Feb. 1, 1911. Reading room open Mon., Wed. and Sat. 2 to 4.30 p.m., Tues. and Fri. 7 to 9 p.m. Located in Town Hall. 12 mags. and 1 newspaper rec'd regularly.

Total vols. 1006. Added 31 (1 special request); ret'd 49. Cardholders 159. Added 7. Circulation 444: fiction 218; juvenile 138; misc. 9; current mags. 19.

Mowry's Landing School Dist. (P. O. and exp. Newark).

MOWRY'S LANDING SCHOOL DIST. BRANCH, ALAMEDA CO. FREE LIBRARY. Miss Ruth Vandervort, Custodian. Est. March 3, 1916.

Total vols. 55. Circulation (1 mo.) 25.

Murray School Dist. (P. O. Hayward R. F. D. No 3; exp. Pleasanton).

MURRAY SCHOOL DISTRICT BRANCH, ALAMEDA CO. FREE LIBRARY. E. A. Green, Custodian. Est. May 6, 1915.

Total vols. 203. Added 121; ret'd 17. Circulation 274.

Newark.

NEWARK BRANCH, ALAMEDA CO. FREE LIBRARY. Miss Mabel Fowler, Custodian. Est. Sept. 4, 1911. Reading room open Mon., Wed., Fri. 7 to 9 p.m., Tues., Thur. and Sat. 2 to 5 p.m. Located in room in Development Co.'s bldg. 20 mags. and 2 newspapers rec'd regularly.

Total vols. 1226. Added 78 (2 special requests); ret'd 30. Cardholders 199. Added 13. Circulation 1230: fiction 361; juvenile 269; misc. 32; current mags. 368.

Niles.

NILES BRANCH, ALAMEDA CO. FREE LIBRARY. Mrs E. M. Nichols, Custodian. Est. by Niles Library Association Jan. 10,

ALAMEDA CO.—Continued.

Niles—Continued.

1910; by county Feb. 2, 1911. Located in building owned by the Association. Reading room open daily except Sun., 2.30 to 5.30 and 7 to 9 p.m.; Fri. 7 to 9 p.m. 24 mags. and 1 newspaper rec'd regularly.

Total vols. 1593. Added 164 (55 special requests); ret'd 126. Cardholders 583. Added 15. Circulation 2756: fiction 1326; juvenile 687; misc. 121; current mags. 622.

Niles School Annex Branch, Alameda Co. Free Library. Miss Barbara Smith, Custodian. Est. Feb. 2, 1911.

Report incorporated in Niles School Dist. Branch report.

Niles School District Branch, Alameda Co. Free Library. C. R. Vorheis, Custodian. Est. May 9, 1915.

Total vols. 536. Added 57 (3 special requests); ret'd 3. Circulation 1489.

Oakland.

§‖Oakland Free [Public] Library. Chas. S. Greene, Lib'n. Est. 1868; as F. P. 1878. Annual income 1915–16, $122,-410, of which $95.124 is from taxation, library tax being .646m. on dollar, $2500 from fines, $200 from Alameda Co. Medical Assoc., $23,500 from county, $1026 from the county schools and $60 from Albany. 137 employees, incl. 20 janitors, 12 substitutes, and 15 persons employed half time only as messengers and Sunday attendants at branches. 11 branches and 4 deposit stations in city and 47 branches in county. Open to public daily except legal holidays: week days 9 a.m. to 9 p.m.; Sundays (reading room only) main library, 10 a.m. to 2 p.m.; city branches, 2 to 5 p.m. Owns $70,000 Carnegie bldg. Carnegie bldg. for Melrose Branch under construction. Rents 18 branch bldgs., $523 per mo. Main bldg., Fourteenth st., S. W. cor. Grove. 212 mags. (19 for circulation) and 120 newspapers rec'd regularly. Library trustees monthly meeting first Tuesday after first Thursday.

Total vols. 107,298 (39,009 in city branches). Added 1256: purchase 1076; gift 85; binding 95. Cardholders 48,169. Added 3197; renewed 1948; surrendered 651. Circulation 75,660: fiction 37,974; juvenile 7902; misc. 24,590; bound mags. 1205; current mags. 3989. Vols. in branches 39,009; circulation 126,082. Circulation in deposit stations 6818.

The art gallery in the Municipal Auditorium has been running since Feb. 1 and a change of pictures made each month. Curator Robert B. Harshe has been in charge and delivered lectures and talks on art. An art association has been started with Dr. W. S. Porter, President; J. F. Carlston, Vice-President; R. B. Harshe, Secretary; Chas. S. Greene, Treasurer.

Melrose Branch library building is progressing and will probably be ready for occupancy in June. Condemnation of sites for the East Oakland, Alden and Golden Gate branch buildings is under way.

It has been decided that the Library will go under municipal civil service in April, according to a decision of the Court interpreting the charter.

Alameda Co. farm adviser, free, infirmary, jail, law and teachers' libraries are the first listed under Alameda co.

Alden Branch, Oakland Free Library. Miss W. M. Handley, Custodian. Est. 1899. Reading room open daily, week days 9 a.m. to 9 p.m., Sundays 2 to 5 p.m. Located 5190 Telegraph ave. 69 mags. and 11 newspapers rec'd regularly.

Total vols. 3631. Added 1390 (1166 special requests); ret'd 1297. Cardholders added 258; cancelled 5. Circulation 15,545: fiction 6186; juvenile 4817; misc. 2161; bound mags. 16; current mags. 2365.

Allendale Deposit Station, Oakland Free Library. G. B. Flint, Custodian. Est. May, 1911. Open every week day, 8 a.m. to 8 p.m. No reading room. Located 3000 38th ave. No periodicals rec'd regularly.

Total vols. 1233. Added 232 (187 special requests); ret'd 203. Cardholders added 48. Circulation 4524: fiction 2866; juvenile 1321; misc. 337.

College of the Holy Names Library. Sister M. Redempta, Prin. Est. 1886. Annual amt. spent for library a. $450. For the use of its instructors and students. Open daily except Sundays 9 a.m. to 9 p.m. Located in college bldg., 2054 Webster st., 10 mags. and 6 newspapers rec'd regularly.

Total vols. a. 6000. Teachers 25; pupils 200.

No news items rec'd.

Dimond Branch, Oakland Free Library. Miss Leona Alexander, Custodian. Est. Jan. 7, 1915. Reading room open week days, 3 to 6 and 7 to 9 p.m. Located 2137 Hopkins st. 28 mags. rec'd regularly.

Total vols. 1818. Added 1026 (759 special requests); ret'd 800. Cardholders added 112. Circulation 8510: fiction

ALAMEDA CO.—Continued.

Oakland—Continued.

3779; juvenile 2917; misc. 843; bound mags. 13; current mags. 958.

East Oakland Branch, Oakland Free Library. Mrs Elizabeth Ross, Custodian. Est. 1890. Reading room open daily, week days 9 a.m. to 9 p.m., Sundays 2 to 5 p.m. Located 902 E. 14th st. 78 mags. and 11 newspapers rec'd regularly.

Total vols. 3554. Added 958 (750 special requests); ret'd 801. Cardholders added 158; cancelled 5. Circulation 13,865: fiction 5110; juvenile 3963; misc. 1727; bound mags. 199; current mags. 2866.

Elmhurst Branch, Oakland Free Library. Miss Isabel Curtis, Custodian. Est. April 1, 1911. Reading room open daily, week days 9 a.m. to 9 p.m., Sundays 2 to 5 p.m. Located 9040 E. 14th st. 66 mags. and 6 newspapers rec'd regularly.

Total vols. 2889. Added 649 (447 special requests); ret'd 509. Cardholders added 210; cancelled 15. Circulation 12,096: fiction 4338; juvenile 4491; misc. 1320; current mags. 1947.

Fruitvale Branch, Oakland Free Library. Miss Mary C. Masterson, Lib'n. Est. as F. P. of Fruitvale Lib. Dist., June 21, 1909; became Branch Oakland F. L., Jan. 1, 1910. 3 employees, incl. janitor. Reading room open daily, week days 9 a.m. to 9 p.m.; Sundays 2 to 5 p.m. Located 2929 East 14th st. 77 mags. and 12 newspapers rec'd regularly.

Total vols. 5062. Added 516 (303 special requests); ret'd 416. Cardholders added 162; cancelled 3. Circulation 10,849: fiction 4908; juvenile 2508; misc. 1215; bound mags. 3; current mags. 2215.

General Electric Co. Deposit Station, Oakland Free Library. Miss Ethel G. Kosht, Custodian. Est. Apr. 18, 1913. Open week days 9 a.m. to 5 p.m. Located 1648 16th st. No periodicals rec'd regularly.

Total vols. 136. Added 12 (11 special requests); ret'd 11. Cardholders added 6. Circulation 262: fiction 238; juvenile 17; misc. 7.

Golden Gate Branch, Oakland Free Library. Miss Estelle Mincher, Custodian. Est. 1899. Reading room open daily 9 a.m. to 9 p.m.; Sundays 2 to 5 p.m. Located 5796 San Pablo ave. 87 mags. and 12 newspapers rec'd regularly.

Total vols. 3669. Added 1185 (969 special requests); ret'd 1079. Cardholders added 141; cancelled 23. Circulation 12,309: fiction 4987; juvenile 3058; misc. 1259; bound mags. 1; current mags. 3004.

§‖The John C. Fremont High School Library. E. Morris Cox, Prin. Marion L. Horton, Lib'n. Est. 1905. 70 mags. and 2 newspapers rec'd regularly.

Total vols. 5072. Added 55, by gift. Teachers 54; pupils 1065.

Lockwood Deposit Station, Oakland Free Library. Miss Evelyn Ingbritsen, Custodian. Est. Mar. 6, 1916. Open every school day 3 to 4 p.m. and Fri. 7 to 9 p.m. Located in Lockwood school building, E. 14th st. and 68th ave. No periodicals rec'd regularly.

Total vols. 267 special requests. Cardholders added 140. Circulation 528.

Manual Training and Commercial High School Library. *See* Oakland Technical High School Library.

Melrose Branch, Oakland Free Library. Mrs H. Hill, Custodian. Est. Aug. 28, 1911. Reading room open daily, week days 9 a.m. to 9 p.m., Sundays 2 to 5 p.m. Located 1421 Forty-sixth ave. 60 mags. and 12 newspapers rec'd regularly.

Total vols. 3012. Added 681 (466 special requests); ret'd 548. Cardholders added 130; cancelled 9. Circulation 11,519: fiction 5118; juvenile 3448; misc. 1185; bound mags. 3; current mags. 1765.

‖*Mills College, Margaret Carnegie Library. Miss Hattie B. Ege, Acting Pres. Miss Anna L. Sawyer, Lib'n. Est. 1885. Annual amt. spent for library a. $1000 (exclusive of salaries). 2 employees. Open to students and faculty every school day: Monday to Thursday, 8:30 a.m. to 9:30 p.m., Friday, 8:30 a.m. to 5 p.m. Located in Greater Oakland. Mills College P. O. Owns $28,000 Carnegie bldg. 65 mags. and 2 newspapers rec'd regularly. Trustees annual meeting commencement.

Total vols. 17,252. Added 334: purchase 84; gift 203; binding 47. Teachers 28; pupils 153.

More than half the periodicals received are gifts.

North Oakland Branch, Oakland Free Library. Miss A. E. Armstrong, Custodian. Reading room open daily, week days 9 a.m. to 9 p.m., Sundays 2 p.m. to 5 p.m. Located at 3424 San Pablo ave. 72 mags. and 9 newspapers rec'd regularly.

ALAMEDA CO.—Continued.

Oakland—Continued.

Total vols. 3335. Added 691 (483 special requests); ret'd 597. Cardholders added 139; cancelled 1. Circulation 11,048: fiction 4117; juvenile 2924; misc. 1039; current mags. 2968.

Oakland Directory Library. C. B. Stanley, Supt. Post-Husted Directory Co., in charge. Made up entirely of directories rec'd in exchange. 4 employees. Free to public for reference only. Open daily, except Sundays, 8 a.m. to 6 p.m. Located in Husted Directory office, 812 Broadway.

Total vols. a. 500.

Oakland High School Library. Chas. E. Keyes, Prin. Mrs Elizabeth Madison, Lib'n. Est. 1867. 1 employee. 31 mags. and 2 newspapers rec'd regularly.

Total books, etc., 9104 (books 8735; pictures 200; slides 169). Books added 443: purchase 379; binding 64. Teachers 40; pupils 800.

Oakland Technical High School Library. Philip M. Fisher, Prin. Miss Rosmary Stoltz, Lib'n. Est. June, 1896. Located 12th and Market sts. 25 periodicals rec'd regularly.

Total vols. a. 4766. Teachers 80; pupils 1725.

No news items rec'd.

Formerly called Manual Training and Commercial High School.

Piedmont-avenue Branch, Oakland Free Library. Miss Nettie V. Morgan, Custodian. Est. Apr. 4, 1912. Reading room open daily, week days 9 a.m. to 9 p.m., Sundays 2 to 5 p.m. Located 3975 Piedmont ave. 62 mags. and 9 newspapers rec'd regularly.

Total vols. 3151. Added 1542 (1293 special requests); ret'd 1367. Cardholders added 201. Circulation 12,133: fiction 5075; juvenile 3114; misc. 2018; bound mags. 45; current mags. 1881.

*Piedmont. Miss Ransom and Miss Bridges School Library. Miss Marian Ransom, Prin. Est. 1906. Open 8 a.m. to 9 p.m., for use of students of school only. Located Hazel lane, Piedmont. 5 mags. and 2 newspapers rec'd regularly.

Total vols. a. 1935. Teachers 15; pupils 108.

No news items rec'd.

*Polytechnic College of Engineering Library. W. W. Fogg, Prin. Est. 1910. Open daily from 9 a.m. to 4 p.m. for use of students of institution only. Located at Thirteenth and Madison sts. 5 mags. rec'd regularly.

Total vols. 550.

No news items rec'd.

St. Mary's College and High School Library. Rev Brother Vellesian, Pres. Rev Brother Cornelius, Lib'n. Est. 1863. Annual amt. spent for library a. $100. Open daily during study hours. Principally for use of students. 18 mags. and 7 newspapers rec'd regularly.

Total vols. a. 10,498. Teachers 20; pupils 225.

No news items rec'd.

Settlement Deposit Station, Oakland Free Library. Miss Minnie Smith, Custodian. Est. Sept. 15, 1913. Open Mon. 2 to 5 p.m. Located in Oakland Social Settlement, 311 Linden st.

Total vols. 1089. Added 490 (471 special requests; ret'd 471. Cardholders added 24. Circulation 1504.

*Swedish Society of San Francisco Branch Library. Chas. A. Blom, Corr. Sec., 525 Pacific ave., Alameda. Fredrik Westerholm, Lib'n. Est. a. Jan. 1, 1902. Open to members only, 2d and 4th Tuesdays of month from 8 to 10 p.m. Located in Castle Hall, 12th and Franklin sts.

Total vols. a. 400. Members a. 350.

No news items rec'd.

Theosophical Society Library. Mrs M. A. Cutler, Lib'n. Est. 1872. Supported by Lodge members. Open Mon., Wed. and Sat. 2 to 4 p.m., and Sat. evening, 7.30 to 9. Located in Maple Hall, Fourteenth and Webster sts. 1 mag. rec'd regularly.

Total vols. a. 545. Members a. 80.

No news items rec'd.

Twenty-third Avenue Branch, Oakland Free Library. Mrs Ida M. Sterling, Custodian. Est. 1890. Reading room open daily, week days 9 a.m. to 9 p.m., Sundays 2 to 5 p.m. Located at 1535 23d ave. 71 mags. and 10 newspapers rec'd regularly.

Total vols. 3251. Added 648 (446 special requests); ret'd 539. Cardholders added 141; cancelled 23. Circulation 9789: fiction 4123; juvenile 2932; misc. 1185; bound mags. 2; current mags. 1547.

University High School Library. Herbert Lee, Prin. Miss Edna M. Browning, Lib'n. Est. Sept. 1, 1914. 18 mags. rec'd regularly.

Total vols. 1708. Added 670: purchase 650; gift 20. Teachers 15; pupils 315.

ALAMEDA CO.—Continued.

Oakland—Continued.

§Van der Naillen School of Engineering Library. John L. Winter, Lib'n. Est. 1864. Annual amt. spent for library a. $100. Open to students of the school and public for reference daily except Saturdays and Sundays, 9 a.m. to 4 p.m. Located in school bldg., Fifty-first st. and Telegraph ave. 50 periodicals rec'd regularly.

Total vols. a. 1500. Teachers 5; pupils 120.

No news items rec'd.

West Oakland Branch, Oakland Free Library. Miss Edith A. Burges, Custodian. Reading room open daily, week days 9 a.m. to 9 p.m.. Sundays 2 to 5 p.m. Located 712 Peralta st. 67 mags. and 9 newspapers rec'd regularly.

Total vols. 3179. Added 696 (496 special requests); ret'd 561. Cardholders added 82; cancelled 22. Circulation 8419: fiction 3094; juvenile 3056; misc. 733; bound mags. 4; current mags. 1532.

Pleasanton.

Pleasanton Branch, Alameda Co. Free Library. Miss Carrie N. Ward, Custodian. Est. May 29, 1911. Books of Pleasanton Free Reading Room turned over Nov. 1, 1914. Reading room open daily except Sun. and Fri. evening, 2 to 5 and 7 to 9 p.m. Located in Town Hall. 16 mags. and 2 newspapers rec'd regularly.

Total vols. 1988. Added 118 (8 special requests); ret'd 15. Cardholders 356. Added 27. Circulation 2034: fiction 1450; juvenile 388; misc. 54; current mags. 142.

San Leandro.

§San Leandro Free Public Library and Branch, Alameda Co. Free Library. Miss Mary Brown, Lib'n. Est. May 3, 1905; as F. P. Nov. 6, 1905; became Branch Oct. 3, 1914. Annual income 1915–16, a. $1484.16, library tax being .6m on dollar. 2 employees, incl. janitor. Open to public daily except holidays; week days 10 to 11.30 a.m., 2 to 5 and 7 to 9 p.m.; Sun. 2 to 5 p.m. Owns $12,000 Carnegie bldg. 38 mags. (2 from Co. and all except current numbers for circulation) and 8 newspapers rec'd regularly. Library trustees monthly meeting second Thursday.

Total vols. 3674. Added 61: purchase 60; gift 1. Discarded 35; rep'd 354; reb'd 55; lost 2. Cardholders 1055. Added 94; renewed 73; expired 113; surrendered 18. Circulation 4822: fiction 1929; juvenile 1649; misc. 767; current mags. 477.

ALAMEDA CO.—Continued.

San Leandro—Continued.

Total vols. from Co., 478. Added 206 (113 special requests); ret'd 127. Cardholders 498. Added 58. Circulation 1521: fiction 799; juvenile 403; misc. 319.

San Lorenzo.

San Lorenzo Branch, Alameda Co. Free Library. Mrs M. E. Brommage, Custodian. Est. Dec. 2, 1910. Reading room open Tues., Thurs., Sat. 7 to 9 p.m., Tues., Wed. and Fri. 2 to 5 p.m. Located in San Lorenzo Village Hall. 24 mags. and 2 newspapers rec'd regularly.

Total vols. 1826. Added 151 (53 special requests); ret'd 72. Cardholders 423. Added 17. Circulation 2384: fiction 888; juvenile 636; misc. 328; current mags. 532.

San Lorenzo School Dist. Branch, Alameda Co. Free Library. Clyde E. Lawson, Custodian. Est. Nov. 9, 1912.

Total vols. 658. Added 174. Circulation (2 mos.) 260.

Sheridan School Dist. (P. O. and exp. Sunol).

Sheridan School District Branch, Alameda Co. Free Library. Miss Helen G. Hayes, custodian. Est. May 19, 1915.

Total vols. 69. Added 5. Circulation (2 mos.) 16.

Stony Brook School Dist. (P. O. and exp. Hayward).

Stony Brook School Dist. Branch, Alameda Co. Free Library. Miss Anita Otero, Custodian. Est. Feb. 18, 1916.

Total vols. 32.

Sunol.

Sunol Branch, Alameda Co. Free Library. Miss M. Buttner, Custodian. Est. Dec. 9, 1910. Reading room open Mon., Wed. and Fri. 2 to 5 and 7 to 9 p.m. Located in Miss Buttner's home. 19 mags. and 1 newspaper rec'd regularly.

Total vols. 1018. Added 79 (42 special requests); ret'd 53. Cardholders 157. Added 9. Circulation 973: fiction 260; juvenile 192; misc. 73; current mags. 448.

Ulmar (P. O. and exp. Livermore).

Ulmar Branch, Alameda Co. Free Library. Miss Maggie Tribble, Custodian. Est. July 26, 1915. Located in a store. 6 mags. rec'd regularly.

Total vols. 128. Added 32; ret'd 1. Cardholders 23. Added 3. Circulation 93: fiction 86; juvenile 7.

AMADOR CO.—Continued.

Vallecitos School Dist. (P. O. and exp. Sunol).

VALLECITOS SCHOOL DISTRICT BRANCH, ALAMEDA CO. FREE LIBRARY. Miss Miriam Featherly, Custodian. Est. May 19, 1915.

Total vols. 129. Added 76; ret'd 52. Circulation (2 mos.) 22.

Warm Springs.

WARM SPRINGS BRANCH, ALAMEDA CO. FREE LIBRARY. Joseph S. Brown, Custodian. Est. Feb. 20, 1912. Reading room open Mon. and Wed. 2 to 5 p.m.; Tues., Thurs. and Sat., 7 to 9 p.m. Located in same bldg. with post office. 13 mags. and 2 newspapers rec'd regularly.

Total vols. 613. Added 39 (10 special requests); ret'd 10. Cardholders 86. Added 1. Circulation 863: fiction 244; juvenile 425; misc. 91; current mags. 103

WARM SPRINGS SCHOOL DISTRICT BRANCH, ALAMEDA CO. FREE LIBRARY. F. J. Lazarus, Custodian. Est. May 5, 1915.

Total vols. 179. Added 140 (10 special requests); ret'd 15. Circulation 429.

ALPINE COUNTY.

(Fifty-eighth class.)

County seat, Markleeville.

Area, 575 sq. mi. Pop. 309.

Assessed valuation, $781,313 (taxable for county $653,563).

ALPINE CO. LAW LIBRARY, MARKLEEVILLE. Fred S. Dunlap, Co. Clerk, in charge. Est. 1864. Income rec'd from $1 fee for filing papers in civil suits and from contributions. No paid employees. Open daily except Sundays and holidays, 9 a.m. to 5 p.m. Located in Courthouse. No periodicals rec'd regularly.

Total vols. 300.

No additions reported.

ALPINE CO. TEACHERS' LIBRARY, MARKLEEVILLE. Josephine Vallem, Co. Supt. Income 1914–15, $4, from ½ of $2 fee for teachers' certificates. Located in Courthouse. No periodicals rec'd regularly.

Total vols. 0. Teachers 3. School districts: elem. 3; jt. elem. 0; high 0; jt. high 0. Total expended for books and apparatus for schools 1914–15: elem. $54.64. Vols. in elem. schools 1105.

Markleeville.

ALPINE CO. law and teachers' libraries are the first listed under Alpine co.

AMADOR COUNTY.

(Forty-first class.)

County seat, Jackson.

Area, 568 sq. mi. Pop. 9086.

Assessed valuation $6,739,328 (taxable for county $5,928,003).

AMADOR CO. HIGH SCHOOL. See Sutter Creek Union High School Library.

AMADOR CO. LAW LIBRARY, JACKSON. William Going, Lib'n. Annual income $80, rec'd from $1 fee for filing papers in civil suits. Open to public 9 a.m. to 5 p.m. Located in Courthouse.

Total vols. a. 704.

No additions reported.

AMADOR CO. TEACHERS' LIBRARY, JACKSON. Mrs Sabra Greenhalgh, Co. Supt. Income for 1914–15, $44, from ½ of $2 fee for teachers' certificates.

Total vols. 519. Teachers 72. School districts: elem. 38; jt. elem. 2; high 3; jt. high 1. Total expended for books and apparatus for schools 1914–15: elem. $706.33; high $273.55. Vols. in schools: elem. 19,643; high 1725.

W. H. Greenhalgh, Co. Supt., died Feb., 1916, and his wife Mrs Sabra Greenhalgh was appointed his successor by the board of supervisors.

Ione.

IONE UNION HIGH SCHOOL LIBRARY. Wilmer M. Scott, Prin. Est. June 1, 1902. 6 mags. rec'd regularly.

Total vols. a. 500. Teachers 4; pupils 49.

Jackson.

AMADOR CO. law and teachers' libraries are the first listed under Amador co.

JACKSON JOINT UNION HIGH SCHOOL LIBRARY. Louis H. Goldstein, Prin. Est. Jan. 1912. 6 periodicals rec'd regularly.

Total vols. 400. Added 20, by purchase. Teachers 4; pupils 95.

Sutter Creek.

SUTTER CREEK UNION HIGH SCHOOL LIBRARY. R. L. Spaeth, Prin. Est. July, 1911. 10 mags. and 3 newspapers rec'd regularly.

Total vols. 849. Teachers 5; pupils 61.

This high school was formerly the Amador County High School.

Waterman.

PRESTON SCHOOL OF INDUSTRY LIBRARY. Calvin E. Derrick, Prin. Mrs Alma I. Davis, Lib'n. Est. 1893. Annual amt. spent for library a. $350. 1 employee. Open daily except Sundays. Lo-

AMADOR CO.—Continued.

Waterman—Continued.

cated in Administration bldg. 50 periodicals rec'd regularly. Trustees annual meeting July 1.

Total vols. a. 2000. Teachers 6; pupils 500.

No news items rec'd.

BUTTE COUNTY.

(Nineteenth class.)

County seat, Oroville.

Area, 1764 sq. mi. Pop. 27,301.

Assessed valuation, $24,941,991 (taxable for county $19,993,940).

BUTTE CO. FREE LIBRARY, OROVILLE. Miss Gladys Brownson, Lib'n. Est. Sept. 3, 1913. Work began Nov. 1, 1913. Annual income 1915–16 $8050.12: deficit $99.88; a. $4300, library tax being .25 m. on dollar; salary $1800; a. $2000 from school fund; $50 from county teachers library fund. 20 employees; 3 in office; 17 in branches. Headquarters in basement of Oroville Public Library. Total branches 85, as follows: community 23—Berry Creek, Biggs (r. r.), Brush Creek, Central House, Chapmantown, Chico Vecino, Clipper Mills, Durham, East Gridley, Gridley (r. r.), Honcut, Las Plumas (r. r.), Magalia, Merrimac (r. r.), Mooretown, Nord, Oroville (r. r.), Palermo, Paradise, Stirling City, Thermalito, West Glenn, Wyandotte; school districts that have joined 62—Antelope, Atkins, Bald Rock, Bangor, Berry Creek, Bidwell Bar, Big Bar, Big Bend, Biggs, Butte, Centerville, Clayton, Clear Creek, Clipper Mills, Cottonwood, Dayton, Diamondville, Durham, East Gridley, Floral, Forbestown, French Creek, Fruitvale, Grafton, Gridley, Honcut, Kings, Little Chico, Lone Tree, Lovelock, Lumpkin, McKay, Magalia, Manzanita, Meridian, Mooretown, Morris Ravine, Nimshew, North Point, Olive, Oregon City, Palermo, Paradise, Parrott, Pleasant Valley, Richvale, Rio Bonito, Rio Seco, River, Rock Creek, Rockefeller, Roe, Stirling City, Stoneman, Thermalito, Union, Upham, Walnut, Webster, West Liberty, Wyandotte, Yankee Hill. 13 periodicals rec'd regularly: 10 mags., 3 newspapers; distributed: 5 to office, 8 to branchces.

Total books 11,088 (no pictures, etc.). Added 995, by purchase. Rep'd 826. Cardholders 2540 (and a. 2000 school children). Added 590; cancelled 8. Circulation 13,179 for 51 branches reporting. Total special request books 2762. Vols. borrowed from other libs. 483; pictures 220 (all from State Library). Vols. loaned to other libs. 9.

BUTTE CO.—Continued.

During the quarter new branches have been opened at Central House and Clipper Mills.

A new reading room has been opened at Gridley.

During the quarter 29 visits were made to 21 branches.

New branches have been requested by Clear Creek and West Liberty, both of which are being prepared for.

BUTTE CO. LAW LIBRARY, OROVILLE. James A. McGregor, Lib'n. Reorg. June 3, 1907. Annual income a. $600, rec'd from $1 fee for filing papers in civil suits. 1 employee. Open to public daily except Sundays, 8 a.m. to 5 p.m. Located in Courthouse. 1 periodical rec'd regularly. Library trustees regular meeting first day in quarter.

Total vols. 2638.

No additions reported.

BUTTE CO. TEACHERS' LIBRARY, OROVILLE. Mrs W. F. Rutherford, Co. Supt. Est. 1889. Income 1914–15, $63, from ½ of $2 fee for teachers' certificates. Books (982 vols.) cared for by County Free Library since Nov. 1913. Open Mon. to Sat. 9 a.m. to 5 p.m. 3 periodicals rec'd regularly.

Teachers 189. School districts: elem. 77; jt. elem. 0; high 4; jt. high 0. Total expended for books and apparatus for schools 1914–15: elem. $1236.14; high $213.52. Vols. in schools: elem. 46,913; high 2743.

Antelope School Dist. (P. O. Chico, R. F. D. 1; no exp. office).

ANTELOPE SCHOOL DIST. BRANCH, BUTTE CO. FREE LIBRARY. Miss Lottie Cantlin, Custodian. Est. Jan. 22, 1915.

Total vols. 53. Added 16 special requests.

Atkins School Dist. (P. O. Hurlton; no exp. office).

ATKINS SCHOOL DIST. BRANCH, BUTTE CO. FREE LIBRARY. Miss Gladys Birmingham, Custodian. Est. Oct. 13, 1914.

Total vols. 30. Added 43 (36 special requests); ret'd 31. Cardholders 11. Added 1. Circulation 61.

Bald Rock School Dist. (P. O. Berry Creek; no exp. office).

BALD ROCK SCHOOL DIST. BRANCH, BUTTE CO. FREE LIBRARY. Mrs Helen Lynch, Custodian. Est. Aug. 8, 1914.

Total vols. 24. Added 24.

School opened Mar. 20.

BUTTE CO.—Continued.

Bangor (No exp. office).

A branch of the Butte Co. Free Library has been requested by Bangor.

BANGOR SCHOOL DIST. BRANCH, BUTTE CO. FREE LIBRARY. Miss E. B. Martin, Custodian. Est. Jan. 12, 1914.

Total vols. 64. Added 63 (21 special requests). Cardholders a. 35.

Berry Creek (No exp. office).

BERRY CREEK BRANCH, BUTTE CO. FREE LIBRARY. Est. Dec. 28, 1915.

See note under Berry Creek School Dist. Branch.

BERRY CREEK SCHOOL DIST. BRANCH, BUTTE CO. FREE LIBRARY. Miss Mildred Huggan, Custodian. Est. Dec. 31, 1914.

Total vols. 20. Added 16 special requests; ret'd 16. Cardholders 9. Added 1. Circulation 49.

Adult fiction for Berry Creek Branch is at the school branch temporarily.

Bidwell Bar School Dist. (P. O. Oroville; no exp. office).

BIDWELL BAR SCHOOL DIST. BRANCH, BUTTE CO. FREE LIBRARY. Miss Fern Finnegan, Custodian. Est. Dec. 1913.

Total vols. 97. Added 57 (39 special requests); ret'd 73. Circulation 83.

Big Bar School Dist. (P. O. and exp. Pulga via Amer. Exp. Co.).

BIG BAR SCHOOL DIST. BRANCH, BUTTE CO. FREE LIBRARY. Miss Anne McGregor, Custodian. Est. May 25, 1914.

Total vols. 21. Ret'd 82.

School is closed until April.

Big Bend School Dist. (P. O. and exp. Las Plumas, via Amer. Exp. co.).

BIG BEND SCHOOL DIST. BRANCH, BUTTE CO. FREE LIBRARY. Miss Olive Burger, Custodian. Est. Nov. 13, 1914.

Total vols. 8. Added 11 special requests; ret'd 15. Circulation 26.

School was opened March 20.

Biggs (Exp. via Wells Fargo Exp. co.).

BIGGS [FREE] PUBLIC LIBRARY, AND BRANCH, BUTTE CO. FREE LIBRARY. Miss Marchia Webb, Lib'n. Est. as F. P. Feb. 19, 1906; joined Co. Free Library, Dec. 1913. Annual income 1915–16, a. $523.26, library tax being 2.5m. on dollar. 1 employee. Open to public daily except Sun., 2 to 5 and 6 to 8.30 p.m. Owns $5028 Carnegie bldg. 17 mags. (all for circulation) and 10 newspapers rec'd regularly. Library trustees monthly meeting second Tuesday.

BUTTE CO.—Continued.

Biggs—Continued.

Total vols. 1169. Added 16, by purchase. Discarded 50. Cardholders 503. Added 31. Circulation 1595: fiction 865; juvenile 451; misc. 70; current mags. 209. Vols. borrowed from other lib's 8.

Vols. from Co. 109. Added 39 (10 special requests); ret'd 53. Circulation 356.

BIGGS SCHOOL DIST. BRANCH, BUTTE CO. FREE LIBRARY. W. B. Ellington, Custodian. Est. Dec. 1913.

Total vols. 297. Added 134 (46 special requests).

BIGGS UNION HIGH SCHOOL LIBRARY. L. S. Pratt, Prin. Est. 1912. 8 mags. and 1 newspaper rec'd regularly.

Total vols. a. 430. Added 30, by purchase. Teachers 5; pupils 43.

Brush Creek (No exp. office).

BRUSH CREEK BRANCH, BUTTE CO. FREE LIBRARY. Miss Emma Simpson, Custodian. Est. Dec. 15, 1915. Located in post office and open 9 a.m. to 9 p.m. daily.

Total vols. 50. Added 47; ret'd 48. Cardholders 23. Added 4. Circulation 119.

Butte School Dist. (P. O. and exp. Gridley).

BUTTE SCHOOL DIST. BRANCH, BUTTE CO. FREE LIBRARY. Miss Clara Bisset, Custodian. Est. Jan. 12, 1914.

Total vols. 66. Added 66 (33 special requests); ret'd 69.

Centerville School Dist. (P. O. Chico, care De Sabla Stage; no exp. office).

CENTERVILLE SCHOOL DIST. BRANCH, BUTTE CO. FREE LIBRARY. Mrs Daisy McCullough, Custodian. Est. Nov. 9, 1914.

Total vols. 53. Added 38 (2 special requests); ret'd 28.

Central House (P. O. R. A, Oroville; no exp. office).

CENTRAL HOUSE BRANCH, BUTTE CO. FREE LIBRARY. Mrs E. T. Robinson, Custodian. Est. Mar. 23, 1916. Open Mon., Wed. and Fri. 3 to 8 p.m. Located in Mrs Robinson's home.

Total vols. 48. Cardholders 17. Circulation (1 wk.) 15.

BUTTE CO.—Continued.

Chapmantown (P. O. Chico, R. F. D. 2, Box 52; exp. Chico via Wells Fargo Exp. co.).

CHAPMANTOWN BRANCH, BUTTE CO. FREE LIBRARY. Mrs E. M. Bruce, Custodian. Est. Aug. 15, 1914. Located in Bruce's store and open Tues., Thurs. and Sat. from 4 to 6 p.m. 2 mags. rec'd regularly.

Total vols. 291. Added 55 (3 special requests); ret'd 55. Cardholders 491. Added 45; cancelled 8. Circulation 1325.

Chico.

§CHICO [FREE] PUBLIC LIBRARY. Miss Laura A. Sawyers, Lib'n. Est. 1878; as F. P. 1902. Annual income 1915–16, a. $2822.37, library tax being 1m. on dollar. 3 employees, incl. janitress. Open to public daily except Thanksgiving, Christmas, New Year and Fourth of July: week days, 9 a.m. to 9 p.m.; Sundays and holidays, 2 to 6 p.m. Owns $10,000 Carnegie bldg. 45 mags. (40 for circulation) and 20 newspapers rec'd regularly. Library trustees monthly meeting Friday before the first Tuesday.

Total vols. 6488. Added 63: purchase 59; gift 4. Reb'd 52. Cardholders 889. Added 283; renewed 143; expired 243; surrendered 10. Circulation 7115: fiction 4669; juvenile 1097; misc. 550; current mags. 799.

*STATE NORMAL SCHOOL LIBRARY. Allison B. Ware, Pres. Miss Henriette G. Thomas, Lib'n. Est. 1888. 2 employees. Open daily except Sundays, September to middle of June, Monday to Friday, 8.30 a.m. to 4.30 p.m.; Saturdays 10 a.m. to 12 m. Located in Normal School bldg. 53 mags. and 8 newspapers rec'd regularly. Annual trustees meeting immediately after term ends.

Total vols. 22,101. Added 1157: purchase 1030; gift 119; binding 8. Teachers 20; pupils 340.

UNIVERSITY OF CALIFORNIA FORESTRY STATION LIBRARY. E. C. Miller, in charge. The only books are State and Government publications for use at the Forestry Station only.

No news items rec'd.

Chico Vecino (P. O. and exp. Chico).

CHICO VECINO BRANCH, BUTTE CO. FREE LIBRARY. D. E. Zumwalt, Custodian. Est. Dec. 8, 1915. Located in Zumwalt & Miller's store. Open Tues., Thurs. and Fri. 2 to 5 p.m.; Sat. 6.30 to 8.30 p.m. 2 mags. rec'd regularly.

Total vols. 147. Added 117 (9 special requests); ret'd 76. Cardholders 234. Added 152. Circulation 1192.

BUTTE CO.—Continued.

Clayton School Dist. (P. O. Chico-Cohasset Stage; no exp. office).

CLAYTON SCHOOL DIST. BRANCH, BUTTE CO. FREE LIBRARY. Violet M. Wilde, Custodian. Est. Dec. 1913.

Total vols. 47. Added 48 (8 special requests); ret'd 75. Circulation 109.

Clear Creek (P. O. and exp. Durham, c/o Mrs Danrey).

A branch of the Butte County Free Library has been requested by Clear Creek.

CLEAR CREEK SCHOOL DIST. BRANCH, BUTTE CO. FREE LIBRARY. Miss Eva Stearns, Custodian. Est. May 4, 1914.

Total vols. 59. Added 27 (11 special requests); ret'd 13. Cardholders 15. Added 6. Circulation 78.

Clipper Mills (No exp. office).

CLIPPER MILLS BRANCH, BUTTE CO. FREE LIBRARY. Miss Freda Schulz, Custodian. Est. Feb. 16, 1916.

Total vols. 53. Added 53 (2 special requests). Cardholders 9. Circulation (6 wks.) 36.

CLIPPER MILLS SCHOOL DISTRICT BRANCH, BUTTE CO. FREE LIBRARY. Mrs Alice S. Coleman, Custodian. Est. May 14, 1915.

Total vols. 4. Added 0.

School is closed during the winter.

Cottonwood School Dist. (P. O. Oroville, R. F. D. 4; no exp. office).

COTTONWOOD SCHOOL DIST. BRANCH, BUTTE CO. FREE LIBRARY. Mrs Rose Ruff, Custodian. Est. Feb. 8, 1914.

Total vols. 48. Added 63 special requests; ret'd 41.

Dayton School Dist. (P. O. and exp. Chico, R. F. D. No. 2).

DAYTON SCHOOL DIST. BRANCH, BUTTE CO. FREE LIBRARY. Miss Lillian Backus, Custodian. Est. March 4, 1914.

Total vols. 34. Added 28 (1 special request); ret'd 18. Cardholders a. 31.

Diamondville School Dist. (P. O. and exp. Chico, care De Sabla Stage).

DIAMONDVILLE SCHOOL DIST. BRANCH, BUTTE CO. FREE LIBRARY. Miss Mary Hart, Custodian. Est. March 3, 1914.

Total vols. 96. Added 54 (7 special requests); ret'd 13. Cardholders 36. Added 23. Circulation 95.

BUTTE CO.—Continued.

Durham.

DURHAM BRANCH, BUTTE CO. FREE LIBRARY. Mrs Myrtle Stephens, Custodian. Est. March 12, 1914. Open Tues. and Fri., 2 to 5 p.m.; Wed. 6 to 8 p.m. Located in Stephens Drug Store.

Total vols. 96. Added 65; ret'd 60. Cardholders 201. Added 10. Circulation 413.

DURHAM SCHOOL DIST. BRANCH, BUTTE CO. FREE LIBRARY. J. M. Osborn, Custodian. Est. Feb. 11, 1914.

Total vols. 229. Added 47 (6 special requests). Cardholders a. 81. Circulation 331.

East Gridley (P. O. Gridley R. F. D. 1; exp. Gridley via Wells Fargo Exp. co.).

EAST GRIDLEY BRANCH, BUTTE CO. FREE LIBRARY. Mrs N. M. Lester, Custodian. Est. Jan. 6, 1915. Open daily 10 a.m. to 5 p.m. Located in Mrs Lester's home.

Total vols. 108. Added 24 (3 special requests); ret'd 46. Cardholders 87. Added 10. Circulation 235.

EAST GRIDLEY SCHOOL DIST. BRANCH, BUTTE CO. FREE LIBRARY. Miss Edna Bishop, Custodian. Est. Dec. 1913.

Total vols. 83. Added 52 (5 special requests); ret'd 19. Cardholders a. 39.

Floral School Dist. (P. O. Oroville; no exp. office).

FLORAL SCHOOL DIST. BRANCH, BUTTE CO. FREE LIBRARY. Mrs E. Johnson, Custodian. Est. Oct. 4, 1914.

Total vols. 51. Added 38 (31 special requests); ret'd 3. Cardholders 10. Added 4. Circulation 40.

Forbestown School Dist. (P. O. Forbestown; no exp. office).

FORBESTOWN SCHOOL DIST. BRANCH, BUTTE CO. FREE LIBRARY. T. D. Johnson, Custodian. Est. May 2, 1914.

Total vols. 113. Added 59 (10 special requests). Cardholders 29. Added 4. Circulation 169.

French Creek School Dist. (P. O. Swayne; no exp. office).

FRENCH CREEK SCHOOL DIST. BRANCH, BUTTE CO. FREE LIBRARY. Miss Alice Jakeman, Custodian. Est. Aug. 11, 1914.

Total vols. 70. Added 56.

School opened March 27.

BUTTE CO.—Continued.

Fruitvale School Dist. (P. O. Bangor; no exp. office).

FRUITVALE SCHOOL DIST. BRANCH, BUTTE CO. FREE LIBRARY. Miss Helene Bonslett, Custodian. Est. Feb. 25, 1914.

Total vols. 38. Added 34 (3 special requests); ret'd 10. Circulation 36.

Grafton School Dist. (P. O. Cohasset; no exp. office).

GRAFTON SCHOOL DIST. BRANCH, BUTTE CO. FREE LIBRARY. Miss Mary E. Hart, Custodian. Est. Apr. 11, 1914.

Total vols. 29. Added 26.

School opened Mar. 28.

Gridley.

GRIDLEY [FREE] PUBLIC LIBRARY AND BRANCH, BUTTE CO. FREE LIBRARY. Mrs Emma Sliger, Lib'n. Est. as F. P. Nov 1, 1915; branch est. Feb. 8, 1915.

No statistics rec'd from Public Library.

Total vols. from Co. 208. Added 69; ret'd 30. Cardholders 165. Added 64. Circulation 1389.

Gridley is included in Butte Co. Free Library service, because the Public Library was established after the county tax levy.

On Mar. 15 the Gridley Branch was moved to the Carnegie library building.

The new $7500 Carnegie library building was dedicated Mar. 15.—Gridley *Herald*, Mr 15

GRIDLEY SCHOOL DIST. BRANCH, BUTTE CO. FREE LIBRARY. R. E. Golway, Custodian. Est. Jan. 30, 1914.

Total vols. 436. Added 202 (137 special requests); ret'd 110. Cardholders a. 382.

GRIDLEY UNION HIGH SCHOOL LIBRARY. Chas. Overman, Prin. Est. 1892. 7 mags. rec'd regularly.

Total vols. a. 650. Teachers 7; pupils 120.

No news items rec'd.

Honcut (Exp. via Wells Fargo Exp. co.).

HONCUT BRANCH, BUTTE CO. FREE LIBRARY. H. W. Evans, Custodian. Est. March 10, 1914. Open daily 9 a.m. to 9 p.m. Located in Mr Evans' store.

Total vols. 92. Added 46 (1 special request); ret'd 47. Cardholders 183. Added 65. Circulation 640.

HONCUT SCHOOL DIST. BRANCH, BUTTE CO. FREE LIBRARY. Mrs Emma Gould, Custodian. Est. Jan. 21, 1914.

BUTTE CO.—Continued.

Honcut—Continued.

Total vols. 82. Added 71 (47 special requests); ret'd 37. Cardholders 54. Added 14. Circulation 216.

Hurlton.

A branch of the Butte Co. Free Library has been requested by Hurlton.

Kings School Dist. (P. O. Bangor; no exp. office).

KINGS SCHOOL DIST. BRANCH, BUTTE CO. FREE LIBRARY. Erma Adams, Custodian. Est. Jan. 21, 1915.

Total vols. 17. Added 31 (15 special requests); ret'd 28. Cardholders 22. Added 13. Circulation 58.

Las Plumas (Exp. via American Express Co., Las Plumas).

LAS PLUMAS BRANCH, BUTTE CO. FREE LIBRARY. Frank Humble, Custodian. Est. Jan. 8, 1915. Open daily. Reading room located in Club House.

Total vols. 84. Added 32 (1 special request); ret'd 32. Cardholders 55. Added 2. Circulation 106.

Little Chico School Dist. (P. O. and exp. Chico).

LITTLE CHICO SCHOOL DIST. BRANCH, BUTTE CO. FREE LIBRARY. Mrs Pearl Cook, Custodian. Est. Jan. 2, 1914.

Total vols. 25. Added 18 special requests; ret'd 6. Cardholders 24. Added 14. Circulation 110.

Lone Tree School Dist. (P. O. and exp. Oroville R. R. 2).

LONE TREE SCHOOL DIST. BRANCH, BUTTE CO. FREE LIBRARY. Gladys I. Thayer, Custodian. Est. Nov. 9, 1914.

Total vols. 62. Added 49 (7 special requests); ret'd 20. Cardholders 35. Added 9.

Lovelock School Dist. (P. O. Lovelock; exp. Magalia via Wells Fargo Exp. co.).

LOVELOCK SCHOOL DIST. BRANCH, BUTTE CO. FREE LIBRARY. Susie Campbell, Custodian. Est. Apr. 27, 1914. Located in Lovelock hotel.

Total vols. 65. Added 47 (1 special request); ret'd 51. Cardholders 36. Added 6. Circulation 70.

Lumpkin School Dist. (P. O. Lumpkin; no exp. office).

LUMPKIN SCHOOL DIST. BRANCH, BUTTE CO. FREE LIBRARY. Mrs L. N. Sehorn, Custodian. Est. April 23, 1915. Located in Lumpkin hotel.

Total vols. 23. Cardholders a. 7.

School is closed until April or May.

McKay School Dist. (P. O. and exp. Paradise, via Wells Fargo Exp. co.).

MCKAY SCHOOL DIST. BRANCH, BUTTE CO. FREE LIBRARY. Laura Bohannon, Custodian. Est. Jan., 1914.

Total vols. 74. Added 34 (13 special requests); ret'd 5. Cardholders 21. Added 2. Circulation 62.

Magalia (Exp. via Wells Fargo Exp. co.).

MAGALIA BRANCH, BUTTE CO. FREE LIBRARY. L. H. McLain, Custodian. Est. Dec. 1913. Open daily. Located in Mr McLain's store.

Total vols. 44. Added 12 (2 special requests); ret'd 25. Cardholders 85. Added 6. Circulation 155.

MAGALIA SCHOOL DIST. BRANCH, BUTTE CO. FREE LIBRARY. Miss Inez Rivers, Custodian. Est. Dec. 1913.

Total vols. 45. Added 41; ret'd 74.

School will open Apr. 3.

Manzanita School Dist. (P. O. 1412 Robinson st., Oroville; exp. Manzanita, via N. Elec.).

MANZANITA SCHOOL DIST. BRANCH, BUTTE CO. FREE LIBRARY. Miss Kate McGregor, Custodian. Est. Jan. 17, 1914.

Total vols. 221. Added 80 (56 special requests); ret'd 100.

Meridian School Dist. (P. O. and exp. Nord).

MERIDIAN SCHOOL DIST. BRANCH, BUTTE CO. FREE LIBRARY. O. F. Oliphant, Custodian. Est. Jan. 12, 1914.

Total vols. 97. Added 41 (21 special requests); ret'd 28. Cardholders a. 50.

Merrimac (No exp. office).

MERRIMAC BRANCH, BUTTE CO. FREE LIBRARY. Mrs J. W. Norman, Custodian. Est. Dec. 1913. Open daily. Located in Mrs Norman's home.

Total vols. 29. Added 8 special requests; ret'd 28. Cardholders a. 26. Circulation 50.

Mooretown (P. O. Enterprise; no exp. office).

MOORETOWN BRANCH, BUTTE CO. FREE LIBRARY. Mrs E. Marchand, Custodian. Est. Dec. 24, 1915. Open daily 9 a.m. to 6 p.m. Located in Marchand's store.

Total vols. 24. Cardholders 19. Added 3. Circulation 77.

BUTTE CO.—Continued.

Mooretown—Continued.

MOORETOWN SCHOOL DIST. BRANCH, BUTTE CO. FREE LIBRARY. Miss Hazel Dockham, Custodian. Est. July 8, 1914.

Total vols. 6.

School will open Apr. 10.

Morris Ravine School Dist. (P. O. Oroville R. F. D. 4; no exp. office).

MORRIS RAVINE SCHOOL DIST. BRANCH, BUTTE CO. FREE LIBRARY. Mrs Emma Logan, Custodian. Est. Jan. 1, 1915.

Total vols. 36. Added 28 (4 special requests); ret'd 4. Cardholders a. 5.

Nimshew School Dist. (P. O. De Sabla; no exp. office).

NIMSHEW SCHOOL DIST. BRANCH, BUTTE CO. FREE LIBRARY. Miss B. Pettys, Custodian. Est. April 1, 1915.

Total vols. 39.

School is closed during the winter.

Nord.

NORD BRANCH, BUTTE CO. FREE LIBRARY. Arthur Welden, Custodian. Est. Jan. 25, 1914. Open daily 9 a.m. to 9 p.m. Located in Mr Welden's store.

Total vols. 37. Ret'd 74. Cardholders 116. Added 4. Circulation 117.

North Point School Dist. (P. O. and exp. Cohasset).

NORTH POINT SCHOOL DIST. BRANCH, BUTTE CO. FREE LIBRARY. Mrs Lucy Moak, Custodian. Est. Jan., 1914.

Total vols. 82. Added 69 (5 special requests); ret'd 18. Cardholders 29. Added 14. Circulation 79.

Olive School Dist. (P. O. Oroville R. D. No. 3; no exp. office).

OLIVE SCHOOL DIST. BRANCH, BUTTE CO. FREE LIBRARY. Mrs C. H. Richards, Custodian. Est. Dec. 1913.

Total vols. 65. Added 39 (24 special requests); ret'd 27. Cardholders 24. Added 16. Circulation 60.

Oregon City School Dist. (P. O. Oroville, R. R. 4; no exp. office).

OREGON CITY SCHOOL DIST. BRANCH, BUTTE CO. FREE LIBRARY. Mrs Alice Skillen, Custodian. Est. Dec. 5, 1914.

Total vols. 40. Added 30 (25 special requests); ret'd 15. Cardholders 10. Added 2. Circulation 54.

Oroville.

§‖OROVILLE [FREE] PUBLIC LIBRARY AND BRANCH, BUTTE CO. FREE LIBRARY.

BUTTE CO.—Continued.

Oroville—Continued.

Mrs May E. Smith, Lib'n. Est. 1903; as F. P. Oct. 8, 1906; joined Co. Free Library Dec. 1913. Annual income 1915–16, $2858.78, library tax being 1.9m. on dollar. 3 employees, incl. janitor. Open to public daily, week days, 9 a.m. to 9 p.m., Sundays 2 to 9 p.m. Owns $10,000 Carnegie bldg. 65 mags. (8 from Co. and all for circulation) and 16 newspapers rec'd regularly. Library trustees monthly meeting first Tuesday.

Total vols. 4461. Added 132: purchase 121; gift 11. Rep'd 180. Cardholders 2114. Added 143; renewed 124; expired 156; surrendered 24. Circulation 10,105: fiction 5194; juvenile 1445; misc. 892; current mags. 2574.

Total vols. from Co. 292. Added 348 (281 special requests); ret'd 364. Circulation 1363.

BUTTE CO. free, law and teachers' libraries are the first listed under Butte co.

OROVILLE UNION HIGH SCHOOL LIBRARY. J. B. Hughes, Prin. Est. 1892.

Total vols. a. 2000. Teachers 7; pupils 181.

No news items rec'd.

Palermo (Exp. via Wells Fargo Exp. co.).

PALERMO BRANCH, BUTTE CO. FREE LIBRARY. Mrs C. H. Peters, Custodian. Est. March 10, 1914. Open daily 9 a.m. to 5 p.m. Located in Peters' store.

Total vols. 169. Added 31 (7 special requests); ret'd 25. Cardholders 128. Added 12. Circulation 225.

PALERMO SCHOOL DIST. BRANCH, BUTTE CO. FREE LIBRARY. Miss V. Jones, Custodian. Est. Sept. 1914.

Total vols. 77. Added 106 (25 special requests); ret'd 47. Cardholders a. 58.

Paradise (Exp. via Wells Fargo Exp. co.).

PARADISE BRANCH, BUTTE CO. FREE LIBRARY. Mrs Amy Blackburn, Custodian. Est. Apr. 14, 1914. Open Tues. 1 to 6 p.m. Located in Mrs Blackburn's home.

Total vols. 151. Added 56 (10 special requests); ret'd 36. Cardholders 150. Added 6. Circulation 305.

PARADISE SCHOOL DIST. BRANCH, BUTTE CO. FREE LIBRARY. J. F. Goulden, Custodian. Est. Mar. 9, 1914.

Total vols. 108. Added 16. Cardholders 84. Added 17. Circulation 160.

BUTTE CO.—Continued.

Parrott School Dist. (P. O. Chico, Box 523; no exp. office).

PARROTT SCHOOL DIST. BRANCH, BUTTE CO. FREE LIBRARY. Miss R. Lothrop, Custodian. Est. Dec. 1913.

Total vols. 58. Added 26 (2 special requests); ret'd 18. Cardholders a. 7.

Pleasant Valley School Dist. (P. O. Chico; no exp. office).

PLEASANT VALLEY SCHOOL DIST. BRANCH, BUTTE CO. FREE LIBRARY. Mrs C. M. Proctor, Custodian. Est. Dec. 1913.

Total vols. 129. Added 37. Cardholders a. 19.

Richvale (Exp. via Wells Fargo Exp. co.).

RICHVALE SCHOOL DIST. BRANCH, BUTTE CO. FREE LIBRARY. Winona McCullough, Custodian. Est. Jan. 23, 1915.

Total vols. 47. Added 14; ret'd 27. Cardholders a. 62.

Rio Bonito School Dist. (P. O. Oroville; no exp. office).

RIO BONITO SCHOOL DIST. BRANCH, BUTTE CO. FREE LIBRARY. Mrs J. E. Mansfield, Custodian. Est. Sept. 24, 1914.

Total vols. 111. Added 38 (17 special requests); ret'd 35. Cardholders a. 33.

Rio Seco School Dist. (P. O. Chico; no exp. office).

RIO SECO SCHOOL DIST. BRANCH, BUTTE CO. FREE LIBRARY. Miss Miriam Bevan, Custodian. Est. Feb. 16, 1914.

Total vols. 42. Added 39 (22 special requests); ret'd 14. Cardholders 9. Added 5. Circulation 108.

River School Dist. (P. O. Biggs; no exp. office).

RIVER SCHOOL DIST. BRANCH, BUTTE CO. FREE LIBRARY. Gladys Bennet, Custodian. Est. Jan. 20, 1914.

Total vols. 60. Added 32. Cardholders a. 12. Circulation 47.

Rock Creek School Dist. (P. O. Chico; no exp. office).

ROCK CREEK SCHOOL DIST. BRANCH, BUTTE CO. FREE LIBRARY. Grace Roth, Custodian. Est. Dec., 1913.

Total vols. 51. Added 31. Cardholders a. 19.

BUTTE CO.—Continued.

Rockefeller School Dist. (P. O. Brush Creek; no exp. office).

ROCKEFELLER SCHOOL DIST. BRANCH, BUTTE CO. FREE LIBRARY. Miss B. Pritchett, Custodian. Est. Apr. 11, 1914.

Total vols. 48. Added 28 (20 special requests).

School will open Apr. 3.

Roe School Dist. (P. O. Nimshew; no exp. office).

ROE SCHOOL DIST. BRANCH, BUTTE CO. FREE LIBRARY. Florence Brown, Custodian. Est. March 26, 1914.

Total vols. 10.

School will open Apr. 3.

Stirling City (Exp. via Wells Fargo Exp. co.).

STIRLING CITY BRANCH, BUTTE CO. FREE LIBRARY. Mrs M. Skinner, Custodian. Est. Dec. 1913. Open Mon. and Fri., 2 to 9 p.m. Located in Mrs Skinner's home.

Total vols. 91. Added 25; ret'd 43. Cardholders a. 106. Circulation 351.

STIRLING CITY SCHOOL DIST. BRANCH, BUTTE CO. FREE LIBRARY. Miss Mary Lynch, Custodian. Est. Sept. 16, 1914.

Total vols. 92. Added 42 (8 special requests); ret'd 35. Cardholders a. 99. Circulation 58.

Stoneman School Dist. (P. O. and exp. Oroville, R. R. 4).

STONEMAN SCHOOL DIST. BRANCH, BUTTE CO. FREE LIBRARY. Miss V. Meline, Custodian. Est. Feb. 1914.

Total vols. 66. Added 25 (20 special requests); ret'd 34. Cardholders 12. Added 4. Circulation 138.

Thermalito (Exp. via Wells Fargo Exp. co.).

THERMALITO BRANCH, BUTTE CO. FREE LIBRARY. Mrs T. B. Woodhouse, Custodian. Est. Feb. 6, 1914. Open Wed. and Fri., 10 a.m. to 12 m., 2 to 5 and 7 to 9 p.m. Located in Mrs Woodhouse's home.

Total vols. 111. Added 24 (3 special requests); ret'd 26. Cardholders a. 118. Circulation 358.

THERMALITO SCHOOL DIST. BRANCH, BUTTE CO. FREE LIBRARY. Miss Alice Sharpe, Custodian. Est. Mar. 7, 1914.

Total vols. 85. Added 95 (19 special requests); ret'd 62. Cardholders a. 53. Circulation 398.

BUTTE CO.—Continued.

Union School Dist. (P. O. Oroville; no exp. office).

UNION SCHOOL DIST. BRANCH, BUTTE CO. FREE LIBRARY. Miss Grace Anderson, Custodian. Est. Feb. 7, 1914.

Total vols. 43. Added 8 special requests; ret'd 6. Cardholders a. 19. Circulation 83.

Upham School Dist. (P. O. and exp. Rackerby).

UPHAM SCHOOL DIST. BRANCH, BUTTE CO. FREE LIBRARY. Miss Ruby Bainbridge, Custodian. Est. Nov. 14, 1914.

Total vols. 51. Added 24 (6 special requests). Cardholders a. 12. Circulation 119.

Walnut School Dist. (P. O. Chico, R. F. D. 1; no exp. office).

WALNUT SCHOOL DIST. BRANCH, BUTTE CO. FREE LIBRARY. Miss Ruth Washburn, Custodian. Est. Jan. 21, 1915.

Total vols. 154. Added 15. Cardholders a. 17.

Webster School Dist. (P. O. Chico, R. F. D. 1; no exp. office).

WEBSTER SCHOOL DIST. BRANCH, BUTTE CO. FREE LIBRARY. E. N. Cuddeback, Custodian. Est. Nov. 16, 1914.

Total vols. 104. Added 71 (2 special requests). Cardholders a. 43. Circulation 77.

West Glenn (P. O. Chico, R. F. D. 3, box 184; no exp. office).

WEST GLENN BRANCH, BUTTE CO. FREE LIBRARY. Mrs R. M. Sisk, Custodian. Est. May 7, 1915. Open Tues., 6 to 9 p.m., Wed. and Thurs., 2 to 5 p.m. Located in Mrs Sisk's home.

Total vols. 63. Added 29 (9 special requests); ret'd 42. Cardholders 73. Added 21. Circulation 302.

West Liberty (P. O. and exp. Gridley).

A branch of the Butte Co. Free Library has been requested by West Liberty.

WEST LIBERTY SCHOOL DIST. BRANCH, BUTTE CO. FREE LIBRARY. Miss Gladys Galway, Custodian. Est. Jan. 13, 1914.

Total vols. 115. Added 48; ret'd 37. Cardholders a. 82.

Wyandotte (No exp. office).

WYANDOTTE BRANCH, BUTTE CO. FREE LIBRARY. Mrs Alice Thompson, Custodian. Est. Apr. 24. 1914. Open Tues. and Fri., 2 to 5 p.m. Located in Mrs Thompson's home.

Total vols. 68. Added 25 (20 special requests); ret'd 51. Cardholders 104. Added 2. Circulation 190.

BUTTE CO.—Continued.

Wyandotte—Continued.

WYANDOTTE SCHOOL DIST. BRANCH, BUTTE CO. FREE LIBRARY. Miss Golda Sauber, Custodian. Est. Jan. 26, 1914.

Total vols. 54. Added 16 (12 special requests); ret'd 13. Cardholders a. 22.

Yankee Hill School Dist. (P. O. Yankee Hill; no exp. office).

YANKEE HILL SCHOOL DIST. BRANCH, BUTTE CO. FREE LIBRARY. Leola Abshier, Custodian. Est. May 15, 1914.

Total vols. 26. Added 14 special requests; ret'd 1.

School is closed during the winter.

CALAVERAS COUNTY.

(Fortieth class.)

County seat, San Andreas.

Area, 999 sq. mi. Pop. 9171.

Assessed valuation, $7,983,665 (taxable for county $7,077,175).

CALAVERAS CO. HIGH SCHOOL. *See* Calaveras Union High School in San Andreas.

CALAVERAS CO. LAW LIBRARY, SAN ANDREAS. A. I. McSorley, Superior Judge, in charge. Est. 1895. Annual income a. $100, rec'd from $1 fee for filing papers in civil suits and donations by county. No paid employees. Open to public daily except Sundays, 9 a.m. to 5 p.m. Located in Courthouse. No periodicals rec'd regularly. Library trustees annual meeting first Monday in Jan.

Total vols. a. 560.

No additions reported.

CALAVERAS CO. TEACHERS' LIBRARY, SAN ANDREAS. Teresa Rivari, Co. Supt. Est. 1889. Income 1914–15, $48, from ½ of $2 fee for teachers' certificates. Open daily except when visiting schools.

Total vols. 490. Teachers 73. School districts: elem. 51; jt. elem. 3; high 2; jt. high 0. Total expended for books and apparatus for schools, 1914–15: elem. $1219.41; high $265.46. Vols. in schools: elem. 22,051; high 1229.

Angels Camp.

BRET HARTE UNION HIGH SCHOOL LIBRARY. W. P. Campbell, Prin. Est. Oct. 1905. 10 mags. rec'd regularly.

Total vols. a. 771. Teachers 4; pupils 78.

No news items rec'd.

San Andreas.

CALAVERAS CO. law and teachers' libraries are the first listed under Calaveras co.

CALAVERAS CO.—Continued.

San Andreas—Continued.

CALAVERAS UNION HIGH SCHOOL LIBRARY. James Keith, Prin. Est. 1905. 1 mag. and 1 newspaper rec'd regularly.

Total vols. 23. Added 3: purchase 2; gift 1. Teachers 4; pupils 54.

This high school was formerly the Calaveras County High School.

COLUSA COUNTY.

(Forty-fourth class.)

County seat, Colusa.

Area, 1080 sq. mi. Pop. 7732.

Assessed valuation, $16,036,728 (taxable for county $14,635,551).

COLUSA CO. FREE LIBRARY. Est. June 8, 1915. No tax levy made for support of the library for 1915–16, but may start during the year.

COLUSA CO. LAW LIBRARY, COLUSA. Judge Ernest Weyand, in charge. Est. Dec. 1895. Annual income a. $120, rec'd from $1 fee for filing papers in civil suits and from appropriations of Supervisors. No paid employees. Open daily except Sundays, 10 a.m. to 4 p.m. Located in Courthouse. No periodicals rec'd regularly, except advance reports.

Total vols. 2510. Added 10.

COLUSA CO. TEACHERS' LIBRARY, COLUSA. Perle Sanderson, Co. Supt. Est. a. 1890. Income 1914–15, $44.74, from ½ of $2 fee for teachers' certificates. 3 periodicals rec'd regularly.

Total vols. 429. Teachers 82. School districts: elem. 35; jt. elem. 2; high 5; jt. high 2. Total expended for books and apparatus for schools, 1914–15: elem. $678.93; high $1075.32. Vols. in schools: elem. 22,044; high 4680.

College City.

PIERCE JOINT UNION HIGH SCHOOL LIBRARY. H. H. Sauber, Prin. Est. Aug. 1907. 3 periodicals rec'd regularly.

Total vols. a. 350. Teachers 5; pupils 51.

No news items rec'd.

Colusa.

COLUSA FREE PUBLIC LIBRARY. Miss Belle Crane, Lib'n. Est. Jan. 1901; as F. P. Jan. 1901. Annual income 1914–15, $1201.04, library tax being 1m. on dollar. 2 employees, incl. janitor. Open to public daily except Sundays and holidays, 2 to 5 and 7 to 9 p.m. Owns $12,500 Carnegie bldg. 20 mags. (all for circulation) and 7 newspapers rec'd regularly. Library trustees monthly meeting first Tuesday.

Total vols. a. 4818. Cardholders a. 1977.

No statistics rec'd.

COLUSA CO.—Continued.

Colusa—Continued.

COLUSA CO. free, law and teachers' libraries are the first listed under Colusa co.

COLUSA HIGH SCHOOL LIBRARY. J. R. Grinstead, Prin. Est. Aug. 1893. 10 periodicals rec'd regularly.

Total vols. a. 1762. Teachers 6; pupils 78.

No news items rec'd.

Maxwell.

MAXWELL UNION HIGH SCHOOL LIBRARY. Edward W. Locher, Prin. Est. Sept. 2, 1912. 30 mags. and 3 newspapers rec'd regularly.

Total vols. a. 585. Added 15, by purchase. Teachers 4; pupils 41.

Princeton.

PRINCETON JOINT UNION HIGH SCHOOL LIBRARY. R. Y. Glidden, Prin. Est. Sept. 1910. 2 mags. rec'd regularly.

Total vols. 400. Added 6. Teachers 3; pupils 25.

Williams.

On Jan. 1, 1911, the Williams Library Association was organized, and there was at that time $500 in the bank toward starting a library, the money having been raised through the efforts of E. J. and G. L. Miller.

WILLIAMS UNION HIGH SCHOOL LIBRARY. W. A. Doron, Prin. Est. Sept. 13, 1909. 11 mags. rec'd regularly.

Total vols. 1200. Added 25, by purchase. Teachers 5; pupils 43.

CONTRA COSTA COUNTY.

(Sixteenth class.)

County seat, Martinez.

Area, 750 sq. mi. Pop. 31,674.

Assessed valuation, $54,332,628 (taxable for county $48,020,012).

CONTRA COSTA CO. FREE LIBRARY, MARTINEZ. Mrs Alice G. Whitbeck, Lib'n. Est. July 21, 1913; work started Oct. 1, 1913. Annual income 1915–16, $14,571.51; bal. $985.39; $9629.64, library tax being .2m. on dollar; salary $1800; $2056.48 from school fund; $100 from county teachers' library fund. 16 employees: 4 in office; 12 in branches. Located in room rented from Martinez Library Assoc., $20 per mo. Total branches 60, as follows: community 29—Antioch (r. r.), Avon, Bay Point (r. r.), Brentwood (r. r.), Concord (r. r.), Cowell, Crockett (r. r.), Danville (r. r.), Hercules Club (r. r.), Iron House, Jersey, Knightsen, Lafayette, Martinez (r. r.), County Jail in Martinez, Nichols, Oakley

CONTRA COSTA CO.—Continued.

(r. r.), Orinda Park, Pacheco, Pinole, Pittsburg (r. r.), Pleasant Hill, Rodeo, Rust, San Pablo, Selby, Walnut Creek (r. r.), Winehaven (r. r.); school districts that have joined 31—Alhambra, Antioch, Avon, Bay Point, Brentwood, Byron, Carquinez, Concord, Mt. Diablo Union High School in Concord, San Ramon Valley Union High School in Danville, Iron House, Jersey, Knightsen, Lafayette, Live Oak, Martinez, Moraga, Nichols, Orinda Park, Pacheco, Pinole, Pittsburg, Pleasant Hill, Rodeo, San Ramon, Selby, Sobrante, Somersville, Vine Hill, Walnut Creek, Willow Spring. 216 periodicals rec'd regularly: 204 mags., 12 newspapers; distributed: 25 to office; 191 to branches.

Total books 20,846 (no pictures, etc.). Added 2558, by purchase. Cardholders 5561. Added 668. Circulation 22,300 (periodicals 1438). Special request books 2102. Vols. borrowed from other lib's 82 (all from State Library).

During the quarter new branches were opened at Byron and Concord school districts. A branch will soon be opened at the Ambrose school district.

The Oakley Branch has been moved into a larger room.

A reading room has been requested by the San Pablo Branch.

Thirty-six visits were made to 22 branches and 10 school districts which have since joined the county free library.

Miss Ruth Holliday, assistant in the office, was married March 26. Her successor has not been appointed.

Plans for the branch buildings at Concord and Walnut Creek have been approved by the Carnegie Corporation.

No further information about the Antioch Branch building.

Stories were told at Martinez Improvement Club, Vine Hill School, Concord Club, Burlingame and Walnut Creek.

CONTRA COSTA CO. JAIL BRANCH, CONTRA COSTA CO. FREE LIBRARY, MARTINEZ. Mr Stone, Custodian. Est. Aug., 1915.

Total vols. 13. Added 21; ret'd 21. Circulation a. 21.

CONTRA COSTA CO. LAW LIBRARY, MARTINEZ. R. H. Latimer, Judge of Superior Court, in charge. Est. 1892. Annual income a. $290, rec'd from $1 fee for filing papers in civil suits. Open to public daily except Sundays, 9 a.m. to 5 p.m. Located in Courthouse.

Total vols. a. 600.

No additions reported.

CONTRA COSTA CO.—Continued.

CONTRA COSTA CO. TEACHERS' LIBRARY, MARTINEZ. W. H. Hanlon, Co. Supt. Income 1914–15, $190, from ½ of $2 fee for teachers' certificates. Open Mon. 9 a.m. to 5 p.m.; Sat. 9 a.m. to 12 m. 4 periodicals rec'd regularly.

Total vols. 1800. Teachers 249. School districts: elem. 56; jt. elem. 0; high 7; jt. high 0. Total expended for books and apparatus for schools, 1914–15: elem. $4025.34; high $551.77. Vols in schools: elem. 44,855; high 6142.

Alhambra School Dist. (P. O. and exp. Martinez, R. F. D.)

ALHAMBRA SCHOOL DIST. BRANCH, CONTRA COSTA CO. FREE LIBRARY. Miss Harrington, Custodian. Est. May, 1914. 5 mags. rec'd regularly.

Total vols. 66. Added 44; ret'd 37.

Antioch.

ANTIOCH BRANCH, CONTRA COSTA CO. FREE LIBRARY. Miss Carrie Williamson, Custodian. Est. as Antioch Library Assoc. Lib'y Jan. 3, 1913; as Branch Oct. 30, 1913. Reading room open Wed. and Sat. 3 to 5 p.m., Tues. and Fri. 7 to 9 p.m. Located in Woman's Imp. Club. 12 mags. rec'd regularly.

Total vols. 895. Added 183 (44 special requests); ret'd 57. Cardholders 606. Added 39. Circulation 2491: fiction 2229; juvenile 346; misc. 166; current mags. 96.

ANTIOCH SCHOOL DIST. BRANCH, CONTRA COSTA CO. FREE LIBRARY. C. I. Fox, Custodian. Est. Mar., 1915. 5 mags. rec'd regularly.

Total vols. 745. Added 331 special requests.

RIVERVIEW UNION HIGH SCHOOL LIBRARY. F. E. Howard, Prin. Est. Feb. 1903. 6 mags. rec'd regularly.

Total vols. 1275. Added 15, by purchase. Teachers 8; pupils 115.

Avon (P. O. and exp. care Avon Associated Oil Company).

AVON BRANCH, CONTRA COSTA CO. FREE LIBRARY. Miss Marion Mettier, Custodian. Est. Sept. 1914. Open afternoons. Located in schoolhouse. 7 mags. rec'd regularly.

Total vols. 76. Added 34 (18 special requests); ret'd 14. Cardholders 22. Added 2. Circulation 74 (juvenile 20): fiction 63; current mags. 11.

AVON SCHOOL DISTRICT BRANCH, CONTRA COSTA CO. FREE LIBRARY. Miss Marion Mettier, Custodian. Est. Sept. 1914.

Total vols. 123. Added 22 special requests; ret'd 1.

CONTRA COSTA CO.—Continued.

Bay Point.

Bay Point Branch, Contra Costa Co. Free Library. Miss Clara Morken, Custodian. Est. Oct. 15, 1914. Open from 7.30 to 9 p.m. Located in house donated by Lumber Co. Hospital. 5 mags. rec'd regularly.

Total vols. 208. Added 25 (3 special requests); ret'd 31. Cardholders 159. Added 30. Circulation 371 (juvenile 48): fiction 330; misc. 18; current mags. 23.

Bay Point School Dist. Branch, Contra Costa Co. Free Library. Miss V. Townes, Custodian. Est. May, 1914. 4 mags. rec'd regularly.

Total vols. 253. Added 46 (23 special requests).

Brentwood.

Brentwood Branch, Contra Costa Co. Free Library. Miss Z. Cook, Custodian. Est. Feb. 26, 1914. Open Mon., Wed., Thurs., Fri., 7 to 9 p.m.; Tues. and Sat. 2 to 5 p.m. Located in building built by Women's Club. 6 mags. rec'd regularly.

Total vols. 701. Added 142 (61 special requests); ret'd 11. Cardholders 229. Added 23. Circulation 1237 (juvenile 105): fiction 1012; misc. 143; current mags. 82.

Brentwood School Dist. Branch, Contra Costa Co. Free Library. Mrs Iva Bonnickson, Custodian. Est. June, 1914. 3 mags. rec'd regularly.

Total vols. 277. Added 53 (27 special requests).

Liberty Union High School Library. J. I. Martin, Prin. Est. 1902. 4 periodicals rec'd regularly.

Total vols. a. 921. Teachers 5; pupils 50.

No news items rec'd.

Byron.

Byron Branch, Contra Costa Co. Free Library. Mrs P. S. Wightman, Custodian. Est. Dec. 1915. Located in store.

Total vols. 129. Added 41 (7 special requests). Circulation 680 (juvenile 95): fiction 612; misc. 68.

Byron School Dist. Branch, Contra Costa Co. Free Library. Mrs W. H. Diffin, Custodian. Est. Jan. 1916.

Total vols. 175 (56 special requests).

CONTRA COSTA CO.—Continued.

Carquinez School Dist. (P. O. and exp. Crockett).

Carquinez School Dist. Branch, Contra Costa Co. Free Library. Geo. Johnson, Custodian. Est. Jan. 3, 1914. 3 mags. rec'd regularly.

Total vols. 733. Added 221 (173 special requests); ret'd 253.

Concord.

Concord Branch, Contra Costa Co. Free Library. Mrs H. E. Williams, Custodian. Est. as Concord Library and Reading Room Nov. 26, 1906; as Branch Dec. 15, 1913. Open daily except Sun. 7 to 9 p.m. and Sat. 2 to 5 p.m. Located in Foskett and Elworthy bldg. 16 mags. rec'd regularly.

Total vols. 627. Added 111 (12 special requests); ret'd 102. Cardholders 463. Added 57. Circulation 2408 (juvenile 467): fiction 1971; misc. 255; current mags. 182.

Concord School Dist. Branch, Contra Costa Co. Free Library. E. A. Palmer, Custodian. Est. Mar. 1916.

Total vols. 127 (107 special requests).

Mount Diablo Union High School Library, and Branch, Contra Costa Co. Free Library. Roger S. Phelps, Prin. Est. Apr. 1901. Joined Contra Costa Co. Free Library, Oct., 1915. 5 mags. rec'd regularly.

Total vols. a. 1095. Teachers 9; pupils 130.

Total vols. from Co., 83. Added 63 (45 special requests); ret'd 11.

Cowell (P. O. and exp. Cowell Cement Co., Bay Point).

Cowell Branch, Contra Costa Co. Free Library. Frank Trimmingham, Custodian. Est. Aug. 1915. Located in a grocery store. 6 mags. rec'd regularly.

Total vols. 124. Added 88 (15 special requests); ret'd 50. Cardholders 94. Added 22. Circulation 460 (juvenile 37): fiction 422; misc. 23; current mags. 15.

Crockett.

Crockett Branch, Contra Costa Co. Free Library. George O. Runyon, Custodian. Est. March 27, 1914. Open daily. Located in Y. M. C. A. Hall.

Total vols. 237. Added 49 (40 special requests); ret'd 6. Cardholders added 60. Circulation 783 (juvenile 104): fiction 710; misc. 73.

CONTRA COSTA CO.—Continued.

Crockett—Continued.

JOHN SWETT UNION HIGH SCHOOL LIBRARY. R. S. French, Prin. Est. Aug. 1901. 8 periodicals rec'd regularly.

Total vols. a. 1134. Teachers 6; pupils 96.

Danville.

DANVILLE BRANCH, CONTRA COSTA CO. FREE LIBRARY. Mrs J. A. Ainslie, Custodian. Est. Nov. 19, 1913. Reading room open daily. Located in Improvement Club room. 10 mags. rec'd regularly.

Total vols. 403. Added 120 (42 special requests); ret'd 53. Cardholders 166. Added 9. Circulation 839 (juvenile 111): fiction 762; misc. 58; current mags. 119.

SAN RAMON VALLEY UNION HIGH SCHOOL LIBRARY and BRANCH, CONTRA COSTA CO. FREE LIBRARY. Mrs Elma V. Galvin, Prin. Est. 1910. No periodicals rec'd regularly.

Total vols. a. 250. Teachers 4; pupils 28.

No news items rec'd.

Total vols. from Co. 144. Added 22 special requests; ret'd 10.

Hercules (P. O. Hercules Club; exp. Pinole).

HERCULES CLUB BRANCH, CONTRA COSTA CO. FREE LIBRARY. H. Friedlander, Custodian. Est. Nov. 13, 1913. Open daily. Located in Hercules Club room for use of men of Hercules Powder works.

Total vols. 81.

No report since September.

Iron House (P. O. and exp. Oakley).

IRON HOUSE BRANCH, CONTRA COSTA CO. FREE LIBRARY. Mrs Will Collis. Custodian. Est. Feb. 17, 1914. Located in schoolhouse.

Total vols. 14. Circulation 164 (juvenile 70): fiction 109; misc. 46; current mags. 22.

IRON HOUSE SCHOOL DIST. BRANCH, CONTRA COSTA CO. FREE LIBRARY. Mrs Will Collis, Custodian. Est. Feb. 17, 1914. 5 mags. rec'd regularly.

Total vols. 163. Added 27 special requests; ret'd 5.

Jersey (Exp. Antioch).

JERSEY BRANCH AND JERSEY SCHOOL DIST. BRANCH, CONTRA COSTA CO. FREE LIBRARY. Miss Marion Jenkins, Custodian. Est. Jan. 22, 1914. Open daily. Located in schoolhouse. 4 mags. rec'd regularly.

CONTRA COSTA CO.—Continued.

Jersey—Continued.

Total vols. 95. Added 44 (31 special requests); ret'd 3. Circulation 162 (juvenile 13): fiction 138; misc. 11; current mags. 13.

Knightsen.

KNIGHTSEN BRANCH, CONTRA COSTA CO. FREE LIBRARY. Mrs J. A. Cantrell, Custodian. Est. Sept. 1915. Open Sat. and Sun. 1 to 5 p.m. Located in custodian's home.

Total vols. 117. Added 68; ret'd 2. Cardholders 38. Added 20. Circulation (1 mo.) 32 (juvenile 5): fiction 28; misc. 4.

In March the branch was moved from the school to the home of Mrs Cantrell.

KNIGHTSEN SCHOOL DISTRICT BRANCH, CONTRA COSTA CO. FREE LIBRARY. Miss Edna Heidorn, Custodian. Est. Sept. 15, 1914. 4 mags. rec'd regularly.

Total vols. 137. Added 31 (6 special requests); ret'd 2.

Lafayette (No exp. office).

LAFAYETTE BRANCH, CONTRA COSTA CO. FREE LIBRARY. Mrs C. M. Van Meter, Custodian. Est. Aug. 1915. Located in post office and open same hours.

Total vols. 92. Added 31 (1 special request); ret'd 1. Cardholders 32. Added 18. Circulation 266 (juvenile 44): fiction 246; misc. 20.

LAFAYETTE SCHOOL DIST. BRANCH, CONTRA COSTA CO. FREE LIBRARY. Miss M. Dippel, Custodian. Est. Aug. 1914. 4 mags. rec'd regularly.

Total vols. 136. Added 27 special requests; ret'd 1.

Live Oak School Dist. (P. O. and exp. Oakley).

LIVE OAK SCHOOL DIST. BRANCH, CONTRA COSTA CO. FREE LIBRARY. Miss M. Monson, Custodian. Est. June, 1914. 5 mags. rec'd regularly.

Total vols. 271. Added 62 (30 special requests).

Martinez.

MARTINEZ FREE READING ROOM AND LIBRARY AND BRANCH, CONTRA COSTA CO. FREE LIBRARY. Mrs Gilpatrick, Lib'n. Est. Oct. 1885; became Branch Oct. 23, 1913. Annual income $600, received from city. 2 employees, incl. janitor. Open daily 10 a.m. to 10 p.m. Owns bldg., valued at $7500, part of which is used for library. 24 periodicals rec'd

CONTRA COSTA CO.—Continued.

Martinez—Continued.

regularly. Library trustees monthly meeting first Tuesday.

Total vols. a. 3666.

No statistics rec'd.

Total vols. from Co. 984. Added 160 (123 special requests); ret'd 92. Cardholders 927. Added 147. Circulation 2100.

ALHAMBRA UNION HIGH SCHOOL LIBRARY. D. O. Brillhart, Prin. Est. July, 1901. 1 mag. rec'd regularly.

Total vols. a. 448. Teachers 7; pupils 82.

No news items rec'd.

CONTRA COSTA CO. free, jail, law and teachers' libraries are the first listed under Contra Costa co..

*DE LA SALLE INSTITUTE LIBRARY. Brother V. Leo, Prin. Est. 1879. Supported by Institute, for use of Institute only. 2 mags. and 2 newspapers rec'd regularly.

Total vols. a. 2000. Teachers 6; pupils 38.

No news items rec'd.

MARTINEZ SCHOOL DIST. BRANCH, CONTRA COSTA CO. FREE LIBRARY. Miss Alice Kelly, Custodian. Est. June, 1914. 1 mag. rec'd regularly.

Total vols. 980. Added 302 (99 special requests); ret'd 228.

Moraga School Dist. (P. O. and exp. Berkeley R. F. D.)

MORAGA SCHOOL DIST. BRANCH, CONTRA COSTA CO. FREE LIBRARY. Miss Blanche Hopkins, Custodian. Est. Apr. 11, 1914. 6 mags. rec'd regularly.

Total vols. 43.

Nichols (P. O. and exp. Bay Point).

NICHOLS BRANCH, CONTRA COSTA CO. FREE LIBRARY. Mrs H. E. Clark, Custodian. Est. Sept. 1914.

Total vols. 0. Ret'd 39.

The branch was moved from the home of the custodian to the school.

NICHOLS SCHOOL DIST. BRANCH, CONTRA COSTA CO. FREE LIBRARY. Miss Itha K. Janes, Custodian. Est. Sept. 1914. 5 mags. rec'd regularly.

Total vols. 49. Added 11.

Oakley.

OAKLEY BRANCH, CONTRA COSTA CO. FREE LIBRARY. E. J. Markle, Custodian. Est. Nov. 28, 1913. Open twice a week 1 to 5 p.m. Located in new room. 7 mags. rec'd regularly.

CONTRA COSTA CO.—Continued.

Oakley—Continued.

Total vols. 282. Added 106 (13 special requests); ret'd 68. Cardholders 126. Added 9. Circulation 943 (juvenile 217): fiction 660; misc. 157; current mags. 126.

The branch will be moved Apr. 1 to a building bought by the Woman's Club which will be used for the library and as a club house.

Orinda Park (P. O. Berkeley, R. F. D. No. 1; no exp. office).

ORINDA PARK BRANCH, CONTRA COSTA CO. FREE LIBRARY. Mrs Florence Sullivan, Custodian. Est. Nov. 5, 1914. Located in schoolhouse.

Total vols. 95. Added 20 special requests; ret'd 3. Cardholders 12. Added 5. Circulation 127 (juvenile 18): fiction 94; misc. 21; current mags. 12.

ORINDA PARK SCHOOL DIST. BRANCH, CONTRA COSTA CO. FREE LIBRARY. Mrs Florence Sullivan, Custodian. Est. Sept. 1914. 4 mags. rec'd regularly.

Total vols. 117. Added 15 special requests; ret'd 1.

Pacheco (P. O. Martinez R. F. D.; exp. Concord).

PACHECO BRANCH, CONTRA COSTA CO. FREE LIBRARY. Miss Genevra Boggs, Custodian. Est. Nov. 3, 1914. Located in custodian's home. 4 mags. rec'd regularly.

Total vols. 130. Added 86 (17 special requests); ret'd 73. Cardholders 16. Circulation 392 (juvenile 94): fiction 297; misc. 66; current mags. 29.

PACHECO SCHOOL DIST. BRANCH, CONTRA COSTA CO. FREE LIBRARY. Miss Genevra Boggs, Custodian. Est. Sept. 1915.

Total vols. 113. Added 25 (7 special requests); ret'd 18.

Pinole.

PINOLE BRANCH, CONTRA COSTA CO. FREE LIBRARY. Mrs A. Brandt, Custodian. Est. Mar. 5, 1914. Open Tues. 2 to 4 and 7.30 to 8.30 p.m.; Fri. 7.30 to 8.30 p.m. Located in Fraternal Hall. 6 mags. rec'd regularly.

Total vols. 481. Added 79 (42 special requests). Cardholders 304. Circulation 1345 (juvenile 149): fiction 1196; misc. 97; current mags. 52.

PINOLE SCHOOL DIST. BRANCH, CONTRA COSTA CO. FREE LIBRARY. Miss Frances Ellerhorst, Custodian. Est. Nov. 1913. 4 mags. recd regularly.

Total vols. 322. Added 17 (5 special requests); ret'd 94.

CONTRA COSTA CO.—Continued.

Pittsburg.

PITTSBURG BRANCH, CONTRA COSTA CO. FREE LIBRARY. Mrs Geo Minaker, Custodian. Est. Jan. 19, 1914. Open Tues. and Fri. 2 to 5 p.m. Located in Town Hall. 2 mags. rec'd regularly.

Total vols. (in Crosby collection) 584.

Total vols. from Co. 621. Added 109 (64 special requests); ret'd 51. Cardholders 595. Circulation 2093 (juvenile 498): fiction 1909; misc. 184.

PITTSBURG SCHOOL DIST. BRANCH, CONTRA COSTA CO. FREE LIBRARY. W. R. Lane, Custodian. Est. June, 1914.

Total vols. 1561. Added 269 (142 special requests); ret'd 50.

Pleasant Hill (P. O. Concord R. F. D.; exp. Concord).

PLEASANT HILL BRANCH, CONTRA COSTA CO. FREE LIBRARY. Mrs C. S. McLennan, Custodian. Est. Dec. 1914. Located in schoolhouse.

Total vols. 103. Added 5 special requests. Circulation 47 (juvenile 40): fiction 46; misc. 1.

PLEASANT HILL SCHOOL DIST. BRANCH, CONTRA COSTA CO. FREE LIBRARY. Mrs C. S. McLennan, Custodian. Est. 1914. 5 mags. rec'd regularly.

Total vols. 152. Added 48 (26 special requests).

Richmond.

RICHMOND [FREE] PUBLIC LIBRARY AND BRANCH, CONTRA COSTA CO. FREE LIBRARY. Miss Della M. Wilsey, Lib'n. Est. Aug. 16, 1907; as F. P. March 15, 1909; became Branch Oct. 1, 1913. Annual income 1915–16, $13,954.90, library tax being .8m. on dollar. 9 employees, incl. janitor. 2 branches. Open to public daily, week days 9 a.m. to 9 p.m.; Sun. 1 to 6 p.m. Owns $17,550 Carnegie bldg. Rents room for West Side Branch, $45 per mo. 114 mags. (16 in branch) (all for circulation) and 18 newspapers rec'd regularly. Library trustees monthly meeting last Thursday.

Total vols. 13,564. Added 893: purchase 679; gift 154; binding 60. Discarded 30; rep'd 114; reb'd 278; lost 2. Cardholders 3392 (2553 in main). Added 308; re-registered 188; surrendered 49. Circulation 22,932 (juvenile 8304): fiction 14,146; misc. 7434; current mags. 1352. Vols. in branches 2816; cardholders 839; circulation 6838. Vols. borrowed from other libs. 5. Issued Monthly Bulletin (adult) and Book Notes for Boys and Girls.

Total vols. from Co. 13. Ret'd 23.

CONTRA COSTA CO.—Continued.

Richmond—Continued.

The Richmond Public Library withdrew from the county free library, Jan. 24.

RICHMOND UNION HIGH SCHOOL LIBRARY. B. X. Tucker, Prin. Est. 1907. 12 periodicals rec'd regularly.

Total vols. a. 1000. Teachers 11; pupils 205.

No news items rec'd

SANTA FE LIBRARY. Burns Gleason, Lib'n. Est. 1902. Income from billiards, pool, and from baths. 1 employee. Open to railroad employees and their families daily 8.30 a.m. to 10 p.m. 14 mags. and 10 newspapers rec'd regularly.

Total vols. a. 450.

No news items rec'd.

STEGE BRANCH, RICHMOND PUBLIC LIBRARY. Mrs Florilla Brown, Custodian. Est. July, 1913. Open Tues., Thurs. and Sat., 1 to 5 p.m. Located in Progressive Clubhouse. 15 mags. rec'd regularly.

Total vols. 770. Added 154 (144 special requests); ret'd 123. Cardholders 209. Added 73; cancelled 2. Circulation 1516 (juvenile 681): fiction 870; misc. 286; current mags. 360.

WEST SIDE BRANCH, RICHMOND PUBLIC LIBRARY. Custodian from main library. Est. July 7, 1908; became branch of Richmond P. L. Jan. 1, 1910. Open daily except Mon.: Tues. to Fri. 1 to 6 and 7 to 9 p.m.; Sat. 10 a.m. to 12 m. and 1 to 6 and 7 to 9 p.m.; Sun. 1 to 6 p.m. Located cor. Park place and Washington ave. 20 mags. and 7 newspapers rec'd regularly.

Total vols. 2046. Added 247 (145 special requests); ret'd 105. Cardholders 630. Added 77; cancelled 10. Circulation 5322 (juvenile 1847): fiction 3884; misc. 1123; current mags. 315.

Rodeo.

RODEO BRANCH, CONTRA COSTA CO. FREE LIBRARY. Mrs Marie Smith, Custodian. Est. Feb. 18, 1914. Open 2 days in week. Located in room downtown. 4 mags. rec'd regularly.

Total vols. 159. Added 90 (15 special requests); ret'd 91. Cardholders 141. Added 7. Circulation 426: fiction 387; misc. 27; current mags. 12.

RODEO SCHOOL DIST. BRANCH, CONTRA COSTA CO. FREE LIBRARY. Miss Anastasia Dean, Custodian. Est. Feb. 27, 1914. 4 mags. rec'd regularly.

Total vols. 411. Added 76 (63 special requests).

CONTRA COSTA CO.—Continued.

Rust (Exp. Stege).

RUST BRANCH, CONTRA COSTA CO. FREE LIBRARY. Miss Fay Brenaman, Custodian. Est. Oct. 31, 1913. Open Mon. and Thurs. 5 to 6 p.m. Located in custodian's home. 4 mags. rec'd regularly.

Total vols. 163. Added 21 special requests; ret'd 1. Cardholders added 36. Circulation 610.

San Pablo.

SAN PABLO BRANCH, CONTRA COSTA CO. FREE LIBRARY. Mrs L. M. Whisler, Custodian. Est. Sept. 1914. Open Wed. and Sat. 2 to 5 p.m. Located in post office. 2 mags. rec'd regularly.

Total vols. 246. Added 64 (24 special requests); ret'd 113. Cardholders added 11. Circulation 1239 (juvenile 310): fiction 1079; misc. 130; current mags. 30.

San Pablo Branch has requested a reading room.

San Ramon School Dist. (P. O. San Ramon; exp. Danville).

SAN RAMON SCHOOL DIST. BRANCH, CONTRA COSTA CO. FREE LIBRARY. Miss Ella Boucher, Custodian. Est. 1914. 3 mags rec'd regularly.

Total vols. 150. Added 56 (32 special requests); ret'd 18.

Selby.

SELBY BRANCH, CONTRA COSTA CO. FREE LIBRARY. Mrs L. Phelps, Custodian. Est. Feb. 9, 1914. Open daily. Located in schoolhouse.

Total vols. 279. Added 71 (3 special requests). Circulation 599 (juvenile 302): fiction 582; misc. 2; current mags. 15.

SELBY SCHOOL DIST. BRANCH, CONTRA COSTA CO. FREE LIBRARY. Mrs L. Phelps, Custodian. Est. Mar. 11, 1914. 5 mags. rec'd regularly.

Total vols. 205. Added 23 (14 special requests); ret'd 1.

Sobrante School Dist. (P. O. and exp. Giant).

SOBRANTE SCHOOL DIST. BRANCH, CONTRA COSTA CO. FREE LIBRARY. Miss B. Quinn, Custodian. Est. May 29, 1914. 4 mags. rec'd regularly.

Total vols. 82. Added 10 (4 special requests).

Somersville School Dist. (P. O. and exp. Antioch).

SOMERSVILLE SCHOOL DIST. BRANCH. CONTRA COSTA CO. FREE LIBRARY. Miss Mary Martin, Custodian. Est. May, 1914. 4 mags. rec'd regularly.

Total vols. 6.

CONTRA COSTA CO.—Continued.

Vinehill School Dist. (P. O. and exp. Martinez R. F. D.)

VINEHILL SCHOOL DIST. BRANCH, CONTRA COSTA CO. FREE LIBRARY. Mrs E. B. Bernier, Custodian. Est. June, 1914. 6 mags. rec'd regularly.

Total vols. 241. Added 27 (18 special requests); ret'd 6.

Walnut Creek.

WALNUT CREEK BRANCH, CONTRA COSTA CO. FREE LIBRARY. Mrs Emma Hempstead, Custodian. Est. Oct. 9, 1913. Open 2 to 5 and 7 to 9 p.m. Located in room downtown. 11 mags. rec'd regularly.

Total vols. 737. Added 131 (78 special requests); ret'd 121. Cardholders 229. Added 34. Circulation 2266 (juvenile 285): fiction 1452; misc. 252; current mags. 262.

WALNUT CREEK SCHOOL DIST. BRANCH, CONTRA COSTA CO. FREE LIBRARY. Mrs M. McHarry, Custodian. Est. Jan. 1914. Located in schoolhouse.

Total vols. 375. Added 154 (81 special requests); ret'd 74.

Willow Spring School Dist. (P. O. Alameda; exp. Moraga).

WILLOW SPRING SCHOOL DIST. BRANCH, CONTRA COSTA CO. FREE LIBRARY. Miss Florence Fontes, Custodian. Est. May 29, 1915. 1 mag. rec'd. regularly.

Total vols. 123. Added 52 (1 special request); ret'd 14.

Winehaven (Exp. Richmond).

WINEHAVEN BRANCH, CONTRA COSTA CO. FREE LIBRARY. F. J. Herd, Custodian. Est. Dec. 15, 1913. Open evenings. Located in Men's Billiard Room.

Total vols. 25. Added 25. Circulation 17, all fiction.

DEL NORTE COUNTY.

(Fifty-sixth class.)

County seat, Crescent City.

Area, 1546 sq. mi. Pop. 2417.

Assessed valuation, $5,077,652 (taxable for county $5,060,602).

DEL NORTE CO. HIGH SCHOOL LIBRARY, CRESCENT CITY. Osman R. Hull, Prin. Est. 1893. 16 mags. rec'd regularly.

Total vols. 2072. Added 56, by purchase. Teachers 6; pupils 58.

DEL NORTE CO. LAW LIBRARY, CRESCENT CITY. E. C. Hersch, Dist. Att'y,

DEL NORTE CO.—Continued.

Lib'n. Est. 1903. Annual income a. $100, rec'd from $1 fee for filing papers in civil suits. No paid employees. Open daily except Sundays and holidays, 9 a.m. to 5 p.m. Located in Courthouse. No periodicals rec'd regularly.

Total vols. 100.

No additions reported.

Del Norte Co. Teachers' Library, Crescent City. Jos. M. Hamilton, Co. Supt. Est. 1892. Income 1914–15, $9, from ½ of $2 fee for teachers' certificates. Open Sat., 9 a.m. to 12 m. and part of other work days. 1 periodical rec'd regularly.

Total vols. 450. Teachers 27. School districts: elem. 16; jt. elem. 0; high 1; jt. high 0. Total expended for books and apparatus for schools 1914–15: elem. $547.45; high $326.36. Vols in schools: elem. 6077; high 2300.

Crescent City.

Crescent City [Free] Public Library. Miss Agnes Maxwell, Lib'n. Est. as F. P. Oct. 7, 1907. Annual income $500, rec'd from the city tax, being 1.5m. on dollar. 1 employee. Open to public of city and county daily; week days 1 to 5.30 p.m., 7 to 9 p.m.; Sundays 2 to 5 p.m. Located in Lipowitz bldg. 10 mags. (all for circulation) and 6 newspapers rec'd regularly. Library trustees monthly meeting last Monday.

Total vols. 2010. Cardholders 723.

No statistics rec'd.

Del Norte Co. high school, law and teachers' libraries are the first listed under Del Norte Co.

EL DORADO COUNTY.

(Forty-fifth class.)

County seat, Placerville.

Area, 1891 sq. mi. Pop. 7492.

Assessed valuation, $7,083,583 (taxable for county $5,972,163).

El Dorado Co. High School Library, Placerville. John A. Daly, Prin. Est. 1905. 6 mags. rec'd regularly.

Total vols. 1415. Teachers 6; pupils 106.

||El Dorado Co. Law Library, Placerville. Abe Darlington, Lib'n. Est. 1891. Annual income, $250, rec'd from $1 fee for filing papers in civil suits, and appropriations from supervisors. No paid employees. Open to public daily, 9 a.m. to 5 p.m. Located in Courthouse. 6 periodicals rec'd regularly. Library trustees monthly meeting first Tuesday.

Total vols. 1858.

No additions reported.

EL DORADO CO.—Continued.

El Dorado Co. Teachers' Library, Placerville. S. B. Wilson, Co. Supt. Est. 1880. Destroyed by fire May, 1910; re-est. Income 1914–15, $74, from ½ of $2 fee for teachers' certificates. Open Fri. and Sat. 9 a.m. to 12 m.; 1 to 5 p.m. 3 periodicals rec'd regularly.

Total vols. 350. Teachers 70. School districts: elem. 60; jt. elem. 2; high 1; jt. high 0. Total expended for books and apparatus for schools, 1914–15: elem. $755.98; high $239.20. Vols. in schools: elem. 23,593; high 1316.

Placerville.

Placerville Free Public Library. C. H. Weatherwax, Lib'n. Est. as F. P. Jan. 2, 1906. Destroyed by fire July 14, 1913. Re-est. Annual income 1915–16, $250, library tax being .3m. on dollar. 1 employee. Open to public daily except Sundays and holidays, 9 a.m. to 5 p.m. Located in City Hall, rent free. 6 mags. (all for circulation) and 3 newspapers rec'd regularly. Library trustees monthly meeting first Monday.

Total vols. 2169. Added 92: purchase 81; gift 11. Discarded 6; rep'd 36. Cardholders 787. Added 49; expired 7. Circulation 1484: fiction 834; juvenile 265; misc. 135; current mags. 250.

El Dorado Co. high school, law and teachers' libraries are the first listed under El Dorado co.

FRESNO COUNTY.

(Fifth class.)

County seat, Fresno.

Area, 6035 sq. mi. Pop. 75,657.

Assessed valuation, $96,803,387 (taxable for county $84,083,276).

Fresno Co. Free Library, Fresno. Miss Sarah E. McCardle, Lib'n. Est. March 12, 1910; under 1911 law Jan. 8, 1913. Annual income 1915–16, $26,406.58: $20,200, tax rate being .35m. on dollar; $4920 in salary fund; $1286.58 from school fund. 33 employees: 4 in office; 29 in branches. Headquarters in Fresno Public Library. Total branches 58, as follows: community 28—Barstow Colony (r. r.), Caruthers (r. r.), Clovis (r. r.), Coalinga (r. r.), Conejo (r. r.), Del Rey (r. r.), Dunlap, Easton, Fowler (r. r.), Fresno (r. r.), Hume, Kerman, Kingsburg (r. r.), Laton (r. r.), Lone Star, North Fork, Ockenden, Oleander, Orange Cove, Parlier (r. r.), Raisin City (r. r.), Reedley (r. r.), Riverdale (r. r.), Sanger (r. r.), Selma (r. r.), Shaver (r. r.), Toll House, Tranquillity; school districts that have joined 30—Alvina, Bethel, Clovis, Franklin, Fruitvale, Grant, Laguna, Laton, Lindsay, Lone Star, McKinley, Madi-

FRESNO CO.—Continued.

son, Manzanita, Monroe, Mt. Olive, Orange Cove, Page, Perrin, Pine Ridge, Raisin City, Riverside, Roeding, Roosevelt, Ross, Sanger, Sunset, Teilman, Terry, Tierra Loma, Walnut. 285 periodicals rec'd regularly: 268 mags., 17 newspapers; distributed: 12 to office; 273 to branches.

Total vols. 30,863 (no pictures, etc.). Added 2578: purchase 2452; gift 126. Discarded 339; reb'd 556; lost 3. Circulation 48,855. Special request books 780. Vols. borrowed from other lib's 216 (211 from State Library).

During the quarter, a new branch was established at Tierra Loma school district.

A branch has been requested by Dunkard school district.

One visit was made to a branch during the quarter.

Fresno Co. Law Library, Fresno. A. D. Ewing, Lib'n. Est. Sept. 29, 1891. Annual income a. $1000, rec'd from $1 fee for filing papers in civil suits. No paid employees. Open at all times to members of the bar. Located in Courthouse. No periodicals rec'd regularly. Library trustees monthly meeting first Tuesday.

Total vols. 5000.

No additions reported.

Fresno Co. Teachers' Library, Fresno. E. W. Lindsay, Co. Supt. Income 1914–15, $220.67, from ½ of $2 fee for teachers' certificates. Books in charge of County Free Library, 1868 vols. having been turned over, Sept. 1915. Office open every week day. Located in Courthouse. 16 periodicals rec'd regularly.

Teachers 651. School districts: elem. 146; jt. elem. 8; high 13; jt. high 4. Total expended for books and apparatus for schools, 1914–15: elem. $6,659.39; high $1,504.67. Vols. in schools: elem. 122,742; high 16,958.

Alvina School Dist. (P. O. and exp. Bowles).

Alvina School Dist. Branch, Fresno Co. Free Library. Miss Bertha Biehle, Custodian. Est. May 25, 1915.

Total vols. 35. Added 16. Circulation not reported.

Barstow Colony (P. O. Kerman R. R. 1; box 51a; exp. Fresno).

Barstow Colony Branch, Fresno Co. Free Library. Miss Mildred Morrison, Custodian. Est. April 1, 1913. Reading room open Mon. 7 to 7.30 p.m. and Fri. 4 to 5 and 7 to 9 p.m. Located in U. P. church.

FRESNO CO.—Continued.

Barstow Colony—Continued.

Total vols. 137. Added 83 (6 special requests); ret'd 51. Cardholders 103. Added 16; cancelled 1. Circulation 345: fiction 213; juvenile 114; misc. 18.

Bethel School Dist. (P. O. Sanger R. R. 1, Box 26; exp. Sanger).

Bethel School Dist. Branch, Fresno Co. Free Library. Miss Ila Russell, Custodian. Est. Oct. 9, 1914. 2 mags. rec'd regularly.

Total vols. 291. Added 91. Circulation 182, all fiction.

Calwa City.

Santa Fe Reading Room. S. E. Busser, Supt. Frank T. Wisdom, in charge. Est. June 7, 1915. Supported by the company for the use of the employees. Open daily 8 a.m. to 10 p.m. 25 mags. and 17 newspapers rec'd regularly.

Total vols. 500.

Caruthers.

Caruthers Branch Fresno Co. Free Library. Miss Lela Jones, Custodian. Est. Oct. 25, 1911. Open week days: Tues. and Sat. 2 to 5 and 7 to 9 p.m.; Mon. and Fri. 2 to 5 p.m.; Thurs. 7 to 9 p.m. Located in room furnished by co. 5 mags. and 1 newspaper rec'd regularly.

Total vols. 133. Added 84 (25 special requests); ret'd 98. Cardholders 96. Added 11. Circulation 392: fiction 222; juvenile 75; misc. 42; current mags. 53.

Caruthers High School Library. G. M. Sheldon, Prin.

No further information rec'd.

Clovis.

Clovis Branch, Fresno Free Library. Miss Elsie Braun, Custodian. Est. as Free Library Dec. 1908; branch est. June 18, 1910. Reading room open daily except Sun., 2 to 5, 7 to 9 p.m. Located in $7000 Carnegie bldg. 18 mags. and 3 newspapers rec'd regularly.

Total vols. 1951. Added 82 (25 special requests); discarded 28. Cardholders 1103. Added 59; cancelled 16. Circulation 4822: fiction 2828; juvenile 1179; misc. 421; current mags. 394.

Clovis School Dist. Branch, Fresno Co. Free Library. Miss Helen Armstrong, Custodian. Est. Sept. 10, 1915.

Total vols. 522. Added 99; ret'd 29. Circulation 969, all juvenile.

Clovis Union High School Library. P. H. Benson, Prin. Est. 1899. 9 mags. rec'd regularly.

Total vols. a. 2200. Added 0. Teachers 9; pupils 153.

FRESNO CO.—Continued.

Coalinga.

COALINGA BRANCH, FRESNO CO. FREE LIBRARY. Miss Elizabeth Dulin, Custodian. Est. June 1, 1910; destroyed by fire July 29, 1910; re-est. Sept. 1, 1910. Located in Coalinga Union High School District Library and open same hours. No periodicals rec'd regularly.

Total vols. 479. Added 79 (11 special requests); ret'd 54. Cardholders 1292. Added 113. Circulation 1156: fiction 817; juvenile 232; misc. 107.

COALINGA UNION HIGH SCHOOL DISTRICT LIBRARY. Miss Elizabeth Dulin, Lib'n. Est. June 25, 1912. Annual income 1915–16, a. $6500, library tax in district being .6m. on dollar. 3 employees incl. janitor. 1 deposit station at Oilfields. Open daily, week days 9 a.m. to 9 p.m.; Sun. 2 to 5.30 p.m. Owns $20,000 Carnegie bldg. 77 mags. (back nos. for circulation) and 12 newspapers rec'd regularly. Library trustees monthly meeting second Wednesday.

Total vols. 4478. Added 278, by purchase. Discarded 5; rep'd 99; lost 2. Cardholders 1768. Added 112; surrendered 4. Circulation 5728: fiction 2958; juvenile 1408; misc. 997; current mags. 365. Vols. in branch 81; circulation 189. Books, etc., borrowed from other lib's 58: books 24; pictures 34.

An exhibit of prints from the State Library was held at the library under the auspices of the Woman's Club.

COALINGA UNION HIGH SCHOOL LIBRARY. C. L. Geer, Prin. Est. 1907. 4 mags. and 1 newspaper rec'd regularly.

Total vols. a. 1350. Teachers 5; pupils 88.

No news items rec'd.

Conejo.

CONEJO BRANCH, FRESNO CO. FREE LIBRARY. Henry Santen, Custodian. Est. June 29, 1910. Reading room open daily 9 a.m. to 9 p.m. Located in room furnished by Mr Santen. 5 mags. rec'd regularly.

Total vols. 257. Added 65 (6 special requests); ret'd 60. Cardholders 194. Added 12. Circulation 839: fiction 532; juvenile 33; misc. 77; current mags. 197.

Del Rey.

DEL REY BRANCH, FRESNO CO. FREE LIBRARY. Miss Margaret Swan, Custodian. Est. Feb. 18, 1914. Reading room open Wed. and Sat. 2 to 5 p.m. Located in room furnished by W. C. T. U. No periodicals rec'd regularly.

FRESNO CO.—Continued.

Del Rey—Continued.

Total vols. 207. Added 82 (10 special requests); ret'd 65. Cardholders 149. Added 15; cancelled 5. Circulation 550: fiction 429; juvenile 100; misc. 21.

Dunkard School Dist.

A branch of the Fresno County Free Library has been requested by Dunkard school district.

Dunlap (Exp. Sanger, on by stage).

DUNLAP BRANCH, FRESNO CO. FREE LIBRARY. Mrs A. C. Austin, Custodian. Est. March 18, 1915. 8 mags. rec'd regularly.

Total vols. 261. Added 77 (16 special requests); ret'd 80. Cardholders 72. Added 9. Circulation 1215: fiction 510; juvenile 105; misc. 84; current mags. 516.

Easton (P. O. Oleander R. R. 1; exp. Fresno).

EASTON BRANCH, FRESNO CO. FREE LIBRARY. Miss Katherine Crooks, Custodian. Est. Nov. 1, 1910. Open no regular hours. Located in United Presyterian Church. 1 mag. rec'd regularly.

Total vols. 117. Added 86 (27 special requests); ret'd 71. Cardholders 191. Added 14. Circulation 257: fiction 133; juvenile 60; misc. 46; current mags. 18.

Fowler.

FOWLER BRANCH, FRESNO CO. FREE LIBRARY. Miss Hattie Stratton, Custodian. Est. as Free Library 1880; Branch est. June 21, 1910. Reading room open daily except Sunday 2 to 5 and 7 to 9 p.m. Located in room rented by county. 14 mags. and 2 newspapers rec'd regularly.

Total vols. 1728. Added 91 (44 special requests); ret'd 7; discarded 39. Cardholders 980. Added 67; cancelled 20. Circulation 4659: fiction 2525; juvenile 1143; misc. 529; current mags. 462.

FOWLER UNION HIGH SCHOOL LIBRARY. H. N. Caldwell, Prin. Est. 1898. 3 mags. rec'd regularly.

Total vols. a. 1165. Teachers 8; pupils 125.

No news items rec'd.

Franklin School Dist. (P. O. and exp. Kingsburg).

FRANKLIN SCHOOL DIST. BRANCH, FRESNO CO. FREE LIBRARY. Mrs M. G. Farnum, Custodian. Est. Sept. 23, 1915. 8 mags. rec'd regularly.

FRESNO CO.—Continued.

Franklin School Dist.—Continued.

Total vols. 153. Added 31 (2 special requests); ret'd 35. Cardholders 18. Added 2. Circulation 554: fiction 38; juvenile 123; misc. 17; current mags. 376.

Fresno.

§‖Fresno Free Public Library. Miss Sarah E. McCardle, Lib'n. Est. 1891; as F. P. 1891. Annual income 1915–16, $14,145, library tax being .51m. on dollar. The library receives .051 of the licenses and the delinquencies. 11 branches. 9 employees, incl. janitor. Open to public daily except Christmas and Fourth of July and Thanksgiving; week days, 9 a.m. to 9 p.m.; Sundays, 2 to 7 p.m. Owns $30,000 Carnegie bldg. 109 mags. (96 for circulation) and 53 newspapers rec'd regularly. Library trustees monthly meeting first Tuesday.

Total vols. 22,502. Added 803: purchase 771; gift 32. Discarded 12; lost 5. Cardholders 10,266. Added 434; renewed 132. Circulation 35,730: fiction 18,983; juvenile 6361; misc. 8989; current mags. 1397.

John Van Meter was appointed to the position of page in the library March 11.

Columbia School Branch, Fresno Free Public Library. Jos. J. Duvall, Custodian. Est. Sept. 1912. Reading room open daily 9 a.m. to 3.30 p.m.

Vols., cardholders and circulation kept with that of city.

Emerson School Branch, Fresno Free Public Library. W. B. Munson, Custodian. Est. Sept. 1912. Reading room open daily 9 a.m. to 3.30 p.m.

Vols., cardholders and circulation kept with that of city.

Fresno Armenian Library Union. No lib'n. Est. 1890. Income from gifts of members. Located in rooms in Armenian district. Many periodicals in Armenian and English rec'd.

Total vols. over 500 Armenian books and many in English. Members 60.

No news items rec'd.

Fresno Branch, Fresno Co. Free Library. Miss Sarah E. McCardle, Custodian. Est. March 12, 1910. Located in Fresno Public Library, and open same hours. 12 mags. rec'd regularly.

Total vols. not reported. Cardholders 1854. Added 169. Circulation included in that of public library.

Fresno Co. free, jail, law and teachers' libraries are the first listed under Fresno co.

FRESNO CO.—Continued.

Fresno—Continued.

‖Fresno High School Library. Frederick Liddeke, Prin. Est. 1889. 8 mags. rec'd regularly.

Total vols. 2454. Added 54. Teachers 43; pupils 1265.

Grace Church Branch, Fresno Public Library. Ona Crawford, Custodian. Est. June 29, 1915. Open Tues. and Sat., 4 to 6 p.m. Located in Grace M. E. Church.

Total vols. a. 100. Cardholders 56. Circulation 463.

Hawthorne School Branch, Fresno Free Public Library. Delos D. Davis, Custodian. Est. Sept. 1912. Reading room open daily 9 a.m. to 3.30 p.m.

Vols., cardholders and circulation counted with that of city.

Jackson School Branch, Fresno Free Public Library. R. N. Hatch, Custodian. Est. Sept. 1912. Reading room open daily 9 a.m. to 3.30 p.m.

Vols., cardholders and circulation counted with that of the city.

Jefferson School Branch, Fresno Free Public Library. Ernest E. Ball, Custodian. Est. Sept. 1912. Reading room open daily 9 a.m. to 3.30 p.m.

Vols., cardholders and circulation counted with that of the city.

Lincoln School Branch, Fresno Free Public Library. Robert McCourt, Custodian. Est. Sept. 1912. Reading room open 9 a.m. to 3.30 p.m.

Vols., cardholders and circulation counted with that of the city.

Lowell School Branch, Fresno Free Public Library. Clarence Edwards, Custodian. Est. Sept. 1912. Reading room open daily 9 a.m. to 3.30 p.m.

Vols., cardholders and circulation counted with that of the city.

*State Normal School Library. C. L. McLane, Pres. Agnes Tobin, Lib'n. Est. April 10, 1911. Open to students of institution only, daily except Sun., 8 a.m. to 4.20 p.m. 60 mags. rec'd regularly.

Total vols. 2863. Added 110, by purchase.

Washington School Branch, Fresno Free Public Library. Frank M. Lane, Custodian. Est. Sept. 1912. Reading room open daily 9 a.m. to 3.30 p.m.

Vols., cardholders and circulation counted with that of the city.

FRESNO CO.—Continued.

Fresno—Continued.

WEBSTER SCHOOL BRANCH, FRESNO FREE PUBLIC LIBRARY. Walter B. Munson, Custodian. Est. Sept. 1912. Reading room open daily 9 a.m. to 3.30 p.m.

Vols., cardholders and circulation counted with that of the city.

Y. W. C. A. BRANCH, FRESNO FREE PUBLIC LIBRARY. Miss Maude M. Wolff, in charge. Est. Oct. 2, 1912; closed Dec. 1, 1912; reopened Oct. 1913. Open daily 3 to 5 p.m. Located 1819 Ventura st.

Total vols. not reported. Cardholders and circulation counted with that of the city.

Fruitvale School District (P. O. and exp. Selma).

FRUITVALE SCHOOL DIST. BRANCH, FRESNO CO. FREE LIBRARY. Miss Eva A. Byrne, Custodian. Est. Mar. 16, 1914.

Total vols. 251. Added 35. Circulation not reported.

Grant School District (P. O. Laton R. R. 1; exp. Laton).

GRANT SCHOOL DIST. BRANCH, FRESNO CO. FREE LIBRARY. Miss Bess Faulkner, Custodian. Est. May 21, 1914.

Total vols. 231. Added 35. Circulation not reported.

Hume (Exp. Sanger, on by stage).

HUME BRANCH, FRESNO CO. FREE LIBRARY. W. J. Heidorn, Custodian. Est. Oct. 15, 1911. Open daily 6.30 to 8 a.m., 1 hr. at noon, 6 to 9 p.m. Located in mountain cabin.

Total vols. 0.

Closed for winter.

Kearney Park.

UNIVERSITY OF CALIFORNIA BRANCH CULTURE STATION LIBRARY. L. K. Marshall, in charge. Open to public daily except Sundays.

Total vols. a. 5050. Staff 2.

No news items rec'd.

Kerman.

KERMAN BRANCH, FRESNO CO. FREE LIBRARY. Miss May Howery, Custodian. Est. June 20, 1910. Open daily 8.30 a.m. to 5.30 p.m. Located in office of Kerman *News*.

Total vols. 208. Added 99 (10 special requests); ret'd 73. Cardholders 292. Added 8. Circulation 944: fiction 756; juvenile 143; misc. 45.

KERMAN UNION HIGH SCHOOL LIBRARY. Florence M. Gordon, Prin. Est. 1910. 9 mags. rec'd regularly.

Total vols. a. 740. Teachers 6; pupils 60.

No news items rec'd.

FRESNO CO.—Continued.

Kingsburg.

KINGSBURG BRANCH, FRESNO CO. FREE LIBRARY. Mrs Naemi A. Bengston, Custodian. Est. June 20, 1910. Reading room open daily 3.30 to 5.30 and 7 to 9 p.m. Located in Kingsburg Bank bldg. 11 mags. and 2 newspapers rec'd regularly.

Total vols. 1304. Added 97 (40 special requests); discarded 40. Cardholders 721. Added 67. Circulation 2111: fiction 1086; juvenile 681; misc. 267; current mags. 77.

KINGSBURG JOINT UNION HIGH SCHOOL LIBRARY. E. H. Duval, Prin. Est. 1905. 8 mags. rec'd regularly.

Total vols. 1364. Teachers 6; pupils 127.

Laguna School Dist. (P. O. and exp. Laton).

LAGUNA SCHOOL DIST. BRANCH, FRESNO CO. FREE LIBRARY. Miss Bessie Holsinger, Custodian. Est. Oct. 7, 1914. 3 mags. rec'd regularly.

Total vols. 309. Added 98 (1 special request); ret'd 53. Circulation 303: fiction 207; juvenile 75; misc. 21.

Laton.

LATON BRANCH, FRESNO CO. FREE LIBRARY. Mrs Lua E. Babcock, Custodian. Est. June 21, 1910. Located in Laton Library and open same hours. 7 mags. rec'd regularly.

Total vols. 296. Added 76 (8 special requests); ret'd 70. Cardholders 151. Added 21; cancelled 5. Circulation 827: fiction 596; juvenile 176; misc. 47; current mags. 8.

LATON SCHOOL DIST. BRANCH, FRESNO CO. FREE LIBRARY. Miss Lila Bartlett, Custodian. Est. Sept. 25, 1915.

Total vols. 293. Added 126. Circulation not reported.

LATON JOINT UNION HIGH SCHOOL LIBRARY. Mrs Maude E. Knudson, Prin. Est. 1905. 2 mags. and 1 newspaper rec'd regularly.

Total vols. a. 914. Teachers 5; pupils 67.

No news items rec'd.

LATON LIBRARY. Mrs Lua E. Babcock, Lib'n. Est. June, 1902. Annual income a. $200, rec'd from subscriptions, etc. 1 employee, incl. janitor. Library open to public Mon. and Thurs., 2 to 5 p.m. and every evening but Sun., 7 to 9. Owns $3000 bldg. 10 mags. and 8 newspapers rec'd regularly. Library trustees monthly meeting first Monday evening.

Total vols. a. 1780. Cardholders a. 32.

No news items rec'd.

FRESNO CO.—Continued.

Lindsay School Dist. (P. O. Sanger, R. R. 1, Box 123a; exp. Sanger).

LINDSAY SCHOOL DIST. BRANCH, FRESNO CO. FREE LIBRARY. Mrs R. L. Davis, Custodian. Est. July 27, 1914. 1 mag. rec'd regularly.

Total vols. 194. Added 60 (4 special requests); ret'd 64. Circulation 195: fiction 70; juvenile 110; misc. 14; current mags. 1.

Lone Star (P. O. Fresno R. R. 6; exp. Fresno).

LONE STAR BRANCH, FRESNO CO. FREE LIBRARY. Mrs R. F. Armstrong, Custodian. Est. June 7, 1915. Open Fri. 2 to 4 p.m. Located in schoolhouse.

Total vols. 326. Added 78 (3 special requests); ret'd 32. Cardholders 93. Added 19. Circulation 436: fiction 124; juvenile 309; misc. 3.

LONE STAR SCHOOL DIST. BRANCH, FRESNO CO. FREE LIBRARY. John Wash, Custodian. Est. Nov. 18, 1914.

Total vols. 102. Added 30. Circulation not reported.

McKinley School Dist. (P. O. and exp. Fresno).

MCKINLEY SCHOOL DIST. BRANCH, FRESNO CO. FREE LIBRARY. Miss Edith Hadsell, Custodian. Est. Oct. 5, 1914.

Total vols. 360. Added 90; ret'd 14. Circulation 233: fiction 93; juvenile 140.

Madison School Dist. (P. O. and exp. Fresno).

MADISON SCHOOL DIST. BRANCH, FRESNO CO. FREE LIBRARY. Miss Adele Hume, Custodian. Est. May, 1914.

Total vols. 409. Added 117; ret'd 59. Circulation 194: fiction 3; juvenile 58; misc. 133.

Manzanita School Dist. (P. O. Prather; exp. Fresno).

MANZANITA SCHOOL DIST. BRANCH, FRESNO CO. FREE LIBRARY. Miss Erna Rogers, Custodian. Est. Sept. 26, 1915. 3 mags. rec'd regularly.

Total vols. 108. Added 54. Circulation 49: fiction 32; juvenile 17.

Monroe School Dist. (P. O. Monmouth; exp. Fresno).

MONROE SCHOOL DIST. BRANCH, FRESNO CO. FREE LIBRARY. A. F. Bassett, Custodian. Est. Sept. 23, 1915. 25 mags. rec'd regularly.

Total vols. 195. Added 122 (1 special request); ret'd 80. Circulation 171: fiction 25; juvenile 146.

FRESNO CO.—Continued.

Mt. Olive School Dist. (P. O. and exp. Reedley).

MT. OLIVE SCHOOL DIST. BRANCH, FRESNO CO. FREE LIBRARY. Miss Rose L. Bliss, Custodian. Est. Aug. 1914.

Total vols. 219. Added 58; ret'd 46. Circulation not reported.

North Fork (P. O. Laton, R. D. 1; exp. Riverdale).

NORTH FORK BRANCH, FRESNO CO. FREE LIBRARY. Mrs W. J. Parker, Custodian. Est. Dec. 7, 1911. Open daily. Located in Mrs. Parker's residence. 2 mags. rec'd regularly.

Total vols. 255. Added 91 (39 special requests); ret'd 63. Cardholders 104. Added 10; cancelled 10. Circulation 467: fiction 319; juvenile 86; misc. 29; current mags. 33.

Ockenden (Exp. Fresno).

OCKENDEN BRANCH, FRESNO CO. FREE LIBRARY. Thomas T. Ockenden, Custodian. Est. July 2, 1910. Open daily 9 a.m. to 9 p.m. Located in Mr Ockenden's store.

Total vols. 89. Circulation not reported.

Oilfields (Exp. Coalinga).

OILFIELDS BRANCH, COALINGA UNION HIGH SCHOOL DISTRICT LIBRARY. Rev. N. C. McCay, Custodian. Open two evenings weekly. Located in Clubhouse.

Total vols. 81. Circulation 189.

Oleander (Exp. Fresno).

OLEANDER BRANCH, FRESNO CO. FREE LIBRARY. Miss Constance Bentson, Custodian. Est. Nov. 1, 1910. Open Sun., Wed. and Fri. 9 a.m. to 5 p.m. Located in Bentson's store.

Total vols. 174. Added 139 (18 special requests); ret'd 126. Cardholders 257. Added 11. Circulation 1220: fiction 761; juvenile 391; misc. 68.

WASHINGTON UNION HIGH SCHOOL LIBRARY. F. M. Thompson, Prin. Est. 1893. 18 mags. and 3 newspapers rec'd regularly.

Total vols. a. 2272. Teachers 7; pupils 98.

No news items rec'd.

Orange Cove (No exp. office).

ORANGE COVE BRANCH, FRESNO CO. FREE LIBRARY. Miss Josephine Barber, Custodian. Est. March 16, 1915. Open Tues., Thurs. and Sat. 9 a.m. to 4 p.m. Located in post office.

Total vols. 201. Added 82 (14 special requests); ret'd 78; lost 1. Cardholders 96. Added 26. Circulation 333: fiction 259; juvenile 70; misc. 4.

FRESNO CO.—Continued.

Orange Cove—Continued.

ORANGE COVE SCHOOL DIST. BRANCH, FRESNO CO. FREE LIBRARY. Mrs Olive Thornberg, Custodian. Est. Aug. 28, 1915.

Total vols. 210. Added 111. Circulation not reported.

Page School Dist. (P. O. Calwa City; exp. Fresno).

PAGE SCHOOL DIST. BRANCH, FRESNO CO. FREE LIBRARY. Miss S. M. Patten, Custodian. Est. June, 1914.

Total vols. 278. Added 83; ret'd 59. Circulation 530: juvenile 481; misc. 49.

Parlier.

PARLIER BRANCH, FRESNO CO. FREE LIBRARY. Mrs A. R. Secord, Custodian. Est. Nov. 1, 1910. Reading room open daily 9 a.m. to 5 p.m. Located in Parlier *Progress* office. 22 mags. rec'd regularly.

Total vols. 933. Added 84 (55 special requests); discarded 3; lost 1. Cardholders 531. Added 39. Circulation 2211: fiction 1070; juvenile 629; misc. 280; current mags. 232.

Perrin School Dist. (P. O. Oleander, R. R. 1; exp. Raisin City).

PERRIN SCHOOL DIST. BRANCH, FRESNO CO. FREE LIBRARY. W. H. Hauert, Custodian. Est. Sept. 22, 1915.

Total vols. 142. Added 64; ret'd 29. Circulation (1 mo.) 49, all juvenile.

Pine Ridge (Exp. Fresno).

PINE RIDGE SCHOOL DIST. BRANCH, FRESNO CO. FREE LIBRARY. Mrs W. B. Hardie, Custodian. Est. Sept. 1914.

A summer school, and branch is closed for the winter.

Raisin City.

RAISIN CITY BRANCH, FRESNO CO. FREE LIBRARY. Miss Elizabeth Flickinger, Custodian. Est. Feb. 16, 1912. Open Tues. and Fri. 3 to 5 p.m. Located in hotel. 11 mags. rec'd regularly.

Total vols. 327. Added 78 (20 special requests); ret'd 78. Cardholders 272. Added 25. Circulation 1007: fiction 569; juvenile 224; misc. 23; current mags. 191.

RAISIN CITY SCHOOL DIST. BRANCH, FRESNO CO. FREE LIBRARY. Mrs G. M. Schultz, Custodian. Est. Feb. 19, 1915.

Total vols. 79. Added 51; ret'd 6.

Reedley.

REEDLEY BRANCH, FRESNO CO. FREE LIBRARY. Miss Kathryn Sharmer, Custodian. Est. Nov. 4, 1907, as Reedley Free Library; Branch est. June 20, 1910.

FRESNO CO.—Continued.

Reedley—Continued.

Open week days 2 to 5, 7 to 9 p.m. Located in room, 10th and G sts. 15 mags. and 2 newspapers rec'd regularly.

Total vols. 1093. Added 92 (20 special requests); ret'd 38; discarded 29. Cardholders 1216. Added 108. Circulation 4634: fiction 2771; juvenile 1139; misc. 344; current mags. 380.

REEDLEY JOINT UNION HIGH SCHOOL LIBRARY. L. B. Stevens, Prin. Est. 1907. 4 mags. rec'd regularly.

Total vols. a. 1445. Teachers 12; pupils 180.

No news items rec'd.

Riverdale.

RIVERDALE BRANCH, FRESNO CO. FREE LIBRARY. Mrs William Steines, Custodian. Est. Apr. 18, 1913. Reading room open Tues., Thurs., Sat., 2 to 5, 7 to 9 p.m.; Fri. 7 to 9 p.m.; Sun. 2 to 5 p.m. Located in room furnished by Riverdale. 19 mags. and 1 newspaper rec'd regularly.

Total vols. 915. Added 103 (27 special requests); ret'd 23. Cardholders 254. Added 18. Circulation 1117: fiction 661; juvenile 134; misc. 104; current mags. 218.

RIVERDALE HIGH SCHOOL LIBRARY. A. C. Smith, Prin. Est. Sept. 19, 1912.

Total vols. a. 300. Teachers 2; pupils 30.

No news items rec'd.

Riverside School Dist. (P. O. and exp. Reedley).

RIVERSIDE SCHOOL DIST. BRANCH, FRESNO CO. FREE LIBRARY. Charles Flower, Custodian. Est. Oct. 11, 1915.

Total vols. 121. Added 53; ret'd 8. Circulation 74: fiction 12; juvenile 46; misc. 16.

Roeding School Dist. (P. O. Fresno R. F. D. 7; exp. Fresno).

ROEDING SCHOOL DIST. BRANCH, FRESNO CO. FREE LIBRARY. Mrs Lee Boren, Custodian. Est. Jan. 14, 1915. 1 mag. rec'd regularly.

Total vols. 241. Added 56. Circulation 19, all fiction.

Roosevelt School Dist. (P. O. and exp. Fresno).

ROOSEVELT SCHOOL DIST. BRANCH, FRESNO CO. FREE LIBRARY. Miss Lila Finity, Custodian. Est. Dec. 29, 1914.

Total vols. 177. Added 60. Circulation not reported.

FRESNO CO.—Continued.

Ross School Dist. (P. O. and exp. Selma).

ROSS SCHOOL DIST. BRANCH, FRESNO CO. FREE LIBRARY. Mrs E. H. Becker, Custodian. Est. Sept. 3, 1914. 2 mags. rec'd regularly.

Total vols. 512. Added 126 (1 special request); ret'd 19. Circulation 505: fiction 12; juvenile 472; misc. 8; current mags. 13.

Sanger.

SANGER BRANCH, FRESNO CO. FREE LIBRARY. Miss Agnes Burns, Custodian. Est. June 18, 1910. Reading room open week days 2 to 5 and 7 to 9 p.m. Located in $10,000 Carnegie building. 10 mags. and 2 newspapers rec'd regularly.

Total vols. 1571. Added 255 (57 special requests); ret'd 64. Cardholders 1362. Added 54. Circulation 5237: fiction 3236; juvenile 1456; misc. 321; current mags. 224.

The new Carnegie building at Sanger is finished and to be formally opened March 28 with an evening reception.—Fresno *Republican*, Mr 26. This paper also gives an exterior view of the building.

SANGER SCHOOL DIST. BRANCH, FRESNO CO. FREE LIBRARY. Miss J. E. Radley, Custodian. Est. March, 1914.

Total vols. 408. Added 30; ret'd 100. Circulation 980: fiction 823; juvenile 133; misc. 24.

SANGER UNION HIGH SCHOOL LIBRARY. J. Harl Tener, Prin. Est. 1899. 7 mags. rec'd regularly.

Total vols. 900. Added 72, by purchase. Teachers 8; pupils 125.

Selma.

SELMA CARNEGIE FREE PUBLIC LIBRARY AND BRANCH, FRESNO CO. FREE LIBRARY. Miss Edith H. Staley, Lib'n. Est. June 1, 1905; as F. P. Jan. 12, 1906; joined Co. Free Library Aug. 1, 1913; Branch est. June 21, 1910. 3 employees, incl. janitor. Open to public daily; week days, 9 a.m. to 9 p.m., Sundays 2 to 5 p.m. Owns $6200 Carnegie bldg. 19 mags. and 4 newspapers rec'd regularly.

Total vols. 3065. Added 91 (52 special requests); ret'd 58. Discarded 13; lost 1. Cardholders 1173. Added 117; cancelled 26. Circulation 7099: fiction 4019; juvenile 1890; misc. 799; current mags. 391.

SELMA UNION HIGH SCHOOL LIBRARY. A. D. Downey, Prin. Est. 1892. 17 mags. and 3 newspapers rec'd regularly.

Total vols. a. 1680. Teachers 13; pupils 235.

No news items rec'd.

FRESNO CO.—Continued.

Shaver (Exp. Fresno).

SHAVER BRANCH, FRESNO CO. FREE LIBRARY. Mrs H. A. Walton, Custodian. Est. Aug. 9, 1913. Reading room open Tues. and Thurs. 3 to 5 p.m.; Mon. and Sat. 7.30 to 9 p.m. Located in bldg. furnished by the Fresno Flume and Lumber Co. 7 mags. rec'd regularly.

Total vols. 0.

Closed for winter.

Sunset School Dist. (P. O. and exp. Kerman.

SUNSET SCHOOL DIST. BRANCH, FRESNO CO. FREE LIBRARY. Miss Florence Darling, Custodian. Est. Oct. 16, 1915.

Total vols. 134. Added 82; ret'd 40. Cardholders 20. Added 9. Circulation 97: fiction 14; juvenile 83.

Teilman School Dist. (P. O. and exp. Fresno).

TEILMAN SCHOOL DIST. BRANCH, FRESNO CO. FREE LIBRARY. Mrs E. C. McCluskey, Custodian. Est. July 12, 1915.

Total vols. 308. Added 68; ret'd 69 Circulation not reported.

Terry School Dist. (P. O. and exp. Selma).

TERRY SCHOOL DIST. BRANCH, FRESNO CO. FREE LIBRARY. Miss Inez Stammers, Custodian. Est. Oct. 13, 1914. 37 mags. rec'd regularly.

Total vols. 337. Added 74; ret'd 56. Circulation 312: fiction 87; juvenile 64; misc. 6; current mags. 155.

Tierra Loma School Dist. (P. O. and exp. South Dos Palos).

TIERRA LOMA SCHOOL DIST. BRANCH, FRESNO CO. FREE LIBRARY. Miss Adelaide Kleemeyer, Custodian. Est. Feb. 16, 1916.

Total vols. 90.

Toll House.

TOLL HOUSE BRANCH, FRESNO CO. FREE LIBRARY. Miss Frances St. George, Custodian. Est. July 15, 1911. Open daily 9 a.m. to 6 p.m. Located in M. H. Yancey's store.

Total vols. 147. Added 75 (5 special requests); ret'd 66. Cardholders 75. Added 3. Circulation 209: fiction 195; juvenile 11; misc. 3.

Tranquillity.

TRANQUILLITY BRANCH, FRESNO CO. FREE LIBRARY. Mrs Clarence Bond, Custodian. Est. Oct. 16, 1913. Open daily. Located in custodian's home.

FRESNO CO.—Continued.

Tranquillity—Continued.

Total vols. 144. Added 86 (5 special requests); ret'd 77. Cardholders 154. Added 18. Circulation 387: fiction 268; juvenile 112; misc. 7.

Walnut School District (P. O. Fowler R. F. D. 1; exp. Fowler).

WALNUT SCHOOL DIST. BRANCH, FRESNO CO. FREE LIBRARY. Miss Minnie Wren, Custodian. Est. March 6, 1914.

Total vols. 226. Added 70; ret'd 101. Circulation 184: fiction 64; juvenile 62; misc. 58.

GLENN COUNTY.

(Forty-sixth class.)

County seat, Willows.

Area 1460 sq. mi. Pop. 7172.

Assessed valuation, $17,472,821 (taxable for county $15,659,174).

GLENN CO. FREE LIBRARY, WILLOWS. Miss Essae M. Culver, Lib'n. Est. Apr. 8, 1914. Work started Aug. 1, 1914. Annual income 1915–16, $5442: bal. $511.01; $3730.99, tax rate being .25m. on dollar; $1200 for salary. 24 employees: 3 in office; 21 in branches. Headquarters Willows Public Library. Total branches 21, as follows: community 21—Afton, Bayliss (r. r.), Butte City, Citrona, Codora, Elk Creek, Fairview, Germantown, Glenn, Grapevine, Hamilton City (r. r.), Jacinto, Newville, Norman, Oakdale, Ord, Oriental, Orland (r. r.), Stone, Walnut Grove, Willows (r. r.); school districts that have joined 0. 38 periodicals rec'd regularly: 35 mags., 3 newspapers; distributed: 7 to office; 31 to branches.

Total books, etc., 4062. Added 274: purchase 273; gift 1. Rep'd 10. Cardholders 1766. Added 197. Circulation 5998 (periodicals 703). Special request books 372. Books, etc., borrowed from other lib's 176: books 137; pictures 39 (all from State Library).

During the quarter new branches were opened at Citrona, Oakdale and Walnut Grove.

Nineteen visits were made to 15 branches.

Miss Margaret Hatch (C. S. L. S. 1915), resigned Dec. 31, 1915, to accept a position in the State Library.

Miss Rebecca Lambert was appointed to succeed Miss Hatch.—Willows *Journal*, Ja 4

GLENN CO.—Continued.

GLENN CO. HIGH SCHOOL LIBRARY, WILLOWS. C. C. Childress, Prin. Est. 1895. 5 mags. rec'd regularly.

Total vols. 950. Teachers 7; pupils 103.

GLENN CO. LAW LIBRARY, WILLOWS. Ben. F. Geis, Lib'n. Est. 1891. Annual income a. $900, rec'd from $1 fee for filing papers in civil suits. No paid employees. Open to public daily except Sundays and holidays, 9 a.m. to 5 p.m. Located in Courthouse. Library trustees monthly meeting first Monday.

Total vols. a. 2200.

No additions reported.

GLENN CO. TEACHERS' LIBRARY, WILLOWS. S. M. Chaney, Co. Supt. Est. 1889. Income 1914–15, $74, from ½ of $2 fee for teachers' certificates. Open daily 7.30 a.m. to 9 p.m. 5 periodicals rec'd regularly.

Total vols. 852. Teachers 79. School districts: elem. 42; jt. elem. 0; high 2; jt. high 0. Total expended for books and apparatus for schools, 1914–15: elem. a. $1100; high not reported. Vols. in schools: elem. 24,297; high 1600.

Afton (P. O. Butte City).

AFTON BRANCH, GLENN CO. FREE LIBRARY. Miss Grace Bell, Custodian. Est. Oct. 14, 1914. Located in Union schoolhouse.

Total vols. 71. Added 105 (11 special requests); ret'd 91. Cardholders 18. Circulation 42 (for books ret'd).

Bayliss (P. O. Glenn).

BAYLISS BRANCH, GLENN CO. FREE LIBRARY. Mrs F. H. Roebuck, Custodian. Est. Sept. 18, 1914. Reading room open Tues. and Fri. 2 to 4 p.m. Located in Bayliss schoolhouse. 9 mags. rec'd regularly.

Total vols. 211. Added 127 (11 special requests); ret'd 50. Cardholders 188. Added 25. Circulation 1055: fiction 400; juvenile 352; misc. 139; current mags. 162.

In January the Board of Supervisors accepted the Carnegie gift of $4000 for a branch building at Bayliss.

Butte City.

BUTTE CITY BRANCH, GLENN CO. FREE LIBRARY. Rev T. J. O'Connor, Custodian. Est. Oct. 23, 1914. Open week days. Located in community club room, basement of parsonage.

Total vols. 88. Added 67 (6 special requests); ret'd 72. Cardholders 47. Added 7. Circulation 168: fiction 117; juvenile 43; misc. 8.

GLENN CO.—Continued.

Citrona (P. O. and exp. Orland).

CITRONA BRANCH, GLENN CO. FREE LIBRARY. Ray S. Smith, Custodian. Est. Jan. 21, 1916. Located in Citrona schoolhouse.

Total vols. 47. Added 49 (5 special requests); ret'd 2. Cardholders 23. Circulation (Jan. and Feb.) 65: fiction 42; juvenile 16; misc. 7.

Codora (P. O. Princeton).

CODORA BRANCH, GLENN CO. FREE LIBRARY. Miss Ruth J. Taylor, Custodian. Est. Oct. 30, 1914. Located in Codora schoolhouse.

Total vols. 207. Added 115 (17 special requests); ret'd 58. Cardholders 26. Added 2. Circulation 291: fiction 131; juvenile 108; misc. 52.

Elk Creek.

ELK CREEK BRANCH, GLENN CO. FREE LIBRARY. Miss Aileen Dodd, Custodian. Est. Oct. 8, 1914. Open at any time. Located in hotel.

Total vols. 82. Added 36 (18 special requests); ret'd 20. Cardholders 39. Added 5. Circulation (Jan.) 54.

Fairview (P. O. Willows; no exp. office).

FAIRVIEW BRANCH, GLENN CO. FREE LIBRARY. Miss Mabel Talley, Custodian. Est. Sept. 18, 1914. Located in Fairview schoolhouse.

Total vols. 47. Ret'd 21. Cardholders 29. Added 1.

Circulation not reported.

Germantown.

GERMANTOWN BRANCH, GLENN CO. FREE LIBRARY. Rev H. J. von Renner, Custodian. Est. Oct. 28, 1914. Located in school building.

Total vols. 90. Added 57 (9 special requests); ret'd 50. Cardholders 87. Added 1. Circulation 129: fiction 77; juvenile 29; misc. 10; bound mags. 13.

Glenn.

GLENN BRANCH, GLENN CO. FREE LIBRARY. E. O. Cunningham, Custodian. Est. Oct. 30, 1914. Open every day, all day. Located in Larkin schoolhouse.

Total vols. 53. Added 49; ret'd 54. Cardholders 35.

Circulation not reported.

Grape Vine (P. O. Stonyford).

GRAPE VINE BRANCH, GLENN CO. FREE LIBRARY. Mrs E. M. Hickok, Custodian. Est. Oct. 16, 1914. Open daily, all day. Located in custodian's home.

GLENN CO.—Continued.

Grape Vine—Continued.

Total vols. 65. Added 36; ret'd 22. Cardholders 17. Circulation 126: fiction 111; juvenile 12; misc. 3.

Hamilton City.

HAMILTON CITY BRANCH, GLENN CO. FREE LIBRARY. Mrs W. A. Harrison. Custodian. Est. Oct. 20, 1914. Reading room open Wed., 7 to 9 p.m.; Mon., Thurs. and Sat., 2 to 4 p.m.; Tues., 2.30 to 4.30 p.m. Located in bank bldg. 6 mags. rec'd regularly.

Total vols. 83. Added 69 (24 special requests); ret'd 66. Cardholders 95. Added 17. Circulation 437: fiction 111; juvenile 107; misc. 74.

Jacinto (P. O. Glenn).

JACINTO BRANCH, GLENN CO. FREE LIBRARY. Geo. Fellows, Custodian. Est. Nov. 10, 1915. Located in schoolhouse.

Total vols. 55. Added 3 special requests. Cardholders 22. Circulation 149: fiction 45; juvenile 98; misc. 6.

Newville (Exp. Newville via Orland).

NEWVILLE BRANCH, GLENN CO. FREE LIBRARY. George Millsaps, Custodian. Est. Oct. 28, 1914. Open every week day. Located in custodian's store.

Total vols. 86. Added 3 special requests. Cardholders 6.

Norman (P. O. Willows R. F. D.; no exp. office).

NORMAN BRANCH, GLENN CO. FREE LIBRARY. Miss Ora Spencer, Custodian. Est. Nov. 10, 1914. Located in Liberty schoolhouse.

Total vols. 26. Added 62 (18 special requests); ret'd 64. Cardholders 14. Circulation 105: fiction 69; juvenile 29; misc. 8.

Oakdale (P. O. Elk Creek).

OAKDALE BRANCH, GLENN CO. FREE LIBRARY. Mrs Nina Willard, Custodian. Est. Mar. 7, 1916. Located in schoolhouse.

Total vols. 52.

Cardholders and circulation not reported.

Ord (P. O. Glenn).

ORD BRANCH, GLENN CO. FREE LIBRARY. Mrs J. C. Stull, Custodian. Est. Oct. 10, 1914. Located in Ord store.

Total vols. 147. Added 105 (55 special requests); ret'd 62. Cardholders 30. Circulation 159 (for vols. ret'd): fiction 110; juvenile 40; misc. 9.

GLENN CO.—Continued.

Oriental.

ORIENTAL BRANCH, GLENN CO. FREE LIBRARY. R. J. Settles, Custodian. Est. Sept. 12, 1914. Located in office of Forest Supervisor and open during office hours.

Total vols. 0.

Closed from October to April.

Orland.

ORLAND FREE LIBRARY AND BRANCH, GLENN CO. FREE LIBRARY. Miss Valerie Magnenat, Lib'n. Est. Feb. 15, 1912. Branch est. Nov. 7, 1914. 2 employees. Reading room open Tues., Thurs., Sat. and Sun. 2.30 to 5.30 p.m.; Wed. and Fri. 7 to 9 p.m. Located in Hotel Orland, Walker st. 32 mags. (14 from co.) and 3 newspapers (2 from co.) rec'd regularly.

Total vols. a. 334.

No additions reported.

Total vols. from Co. 407. Added 50 (25 special requests); ret'd 6. Cardholders 404. Added 86. Circulation 1935: fiction 1153; juvenile 369; misc. 58; current mags. 355.

Orland is trying to secure $10,000 from the Carnegie Corporation instead of the $8000 originally promised.—Orland *Unit*, Mr 10

ORLAND JOINT UNION HIGH SCHOOL LIBRARY. A. E. Baugh, Prin. Est. 1895. 5 mags. rec'd regularly.

Total vols. a. 696. Added 11 by purchase. Teachers 7; pupils 110.

Stone.

STONE BRANCH, GLENN CO. FREE LIBRARY. Miss Faye Stone, Custodian. Est. Oct. 16, 1914. Located in Stone schoolhouse.

Total vols. 37. Added 61 (2 special requests); ret'd 62. Cardholders 22. Added 1. Circulation 64: fiction 36; juvenile 28.

Walnut Grove (P. O. Orland).

WALNUT GROVE BRANCH, GLENN CO. FREE LIBRARY. Miss Anna Gordon, Custodian. Est. Jan. 3, 1916. Located in schoolhouse.

Total vols. 59. Added 59 (2 special requests). Cardholders 18. Circulation 106: fiction 44; juvenile 87; misc. 5.

Willows.

WILLOWS FREE PUBLIC LIBRARY AND BRANCH, GLENN CO. FREE LIBRARY. Miss Vera McDonnell, Lib'n. Est. as F. P. Mar. 15, 1906; joined Co. Free Library, Aug., 1914. Annual income 1915–16, a. $1200, library tax being .8m. on dollar. 2 employees, incl. janitor. Open to public daily, week days 2 to 6 and 7 to 9 p.m., Sun. 2 to 6 p.m. Owns $10,000 Carnegie bldg. 19 mags. (and 3 from co.) and 6 newspapers rec'd regularly. Library trustees monthly meeting first Tuesday.

Total vols. 2748. Added 60: purchase 53; gift 7. Rep'd 295. Cardholders 737. Added 43. Circulation 4622.

Vols. from Co. 318. Added 185 (101 special requests); ret'd 155. Cardholders 20. Added 9. Circulation 1102: fiction 372; juvenile 399; misc. 303; current mags. 28.

GLENN CO. free, high school, law and teachers' libraries are the first listed under Glenn co.

HUMBOLDT COUNTY.

(Fifteenth class.)

County seat, Eureka.

Area, 3507 sq. mi. Pop. 33.857.

Assessed valuation, $34,742,783 (taxable for county $31,945,612).

HUMBOLDT CO. FREE LIBRARY. Miss Ida M. Reagan, Lib'n. Est. May 12, 1914. Work started April 12, 1915. Income 1915–16, $13,140.47: bal. $4840.47; a. $6500, library tax being .21m. on dollar; salary $1800. Employees 24: office 2; branches 22. Headquarters 517 I st., rented by Supervisors for library. Total branches 25, as follows: community 25—Alder Point, Arcata (r. r.), Alton, Blocksburg, Blue Lake (r. r.), Bridgeville, Carlotta, Eel River, Ettersburg, Main Office in Eureka, Falk, Ferndale (r. r.), Fortuna (r. r.), Garberville, Holmes, Hydesville, Loleta, Rohnerville (r. r.), Samoa, Scotia, Shelter Cove, Shively, Trinidad (r. r.), Waddington-Grizzly Bluff, Willow Creek; school districts that have joined 0. 46 periodicals rec'd regularly: 39 mags., 7 newspapers; distributed: 6 to office; 40 to branches.

Total vols. 5464. Added 1161: purchase 1156; gift 5. Discarded 2. Cardholders 2747. Added 982; cancelled 54. Circulation 18,071 (periodicals 451). Special request books 726. Total vols. borrowed from other lib's 231 (224 from State Library).

During the quarter, new branches were established at Alder Point, Ettersburg and Shively.

A reading room was opened at the Rohnerville Branch on Jan. 1.

HUMBOLDT CO.—Continued.

New branches have been requested by Orleans and Upper Mattole, and both are being arranged for.

Nine visits were made to 8 branches during the quarter.

The last of March the County Free Library moved into larger quarters. The lower floor of the Buck building at 517 I st. was rented by the Supervisors and fitted up for the headquarters of the library. By April 1, the new quarters will be ready for business.

HUMBOLDT CO. LAW LIBRARY, EUREKA. Asst. Dist. Att'y Kennett Newett, Sec. Est. 1898. Annual income a. $400, rec'd from $1 fee for filing papers in civil suits. No paid employees. Open to public daily except holidays, 8 a.m. to 5 p.m. Located in Courthouse.

Total vols. a. 2000.

No additions reported.

HUMBOLDT CO. TEACHERS' LIBRARY, EUREKA. Geo. Underwood, Co. Supt. Income 1914–15, $67, from ½ of $2 fee for teachers' certificates. Open Mon. to Fri. 9 a.m. to 5 p.m., Sat. 8 a.m. to 12 m.

Total vols. 620. Teachers 226. School districts: elem. 105; jt. elem. 0; high 4; jt. high 0. Total expended for books and apparatus for schools, 1914–15: elem. $3037.07; high $592.78. Vols. in schools: elem. 52,212; high 4856.

Alder Point.

ALDER POINT BRANCH, HUMBOLDT CO. FREE LIBRARY. J. C. Phillips, Custodian. Est. Jan. 14, 1916. Open daily. Located in post office.

Total vols. 98 (9 special requests). Cardholders 49. Circulation 334: fiction 177; juvenile 132; misc. 25.

Alton.

ALTON BRANCH, HUMBOLDT CO. FREE LIBRARY. Mrs Anna Russell, Custodian. Est. Sept. 6, 1915. Open Mon. and Thurs., 2 to 5 p.m.; Sat., 7 to 9 p.m. Located in custodian's home.

Total vols. 130. Added 77 (20 special requests); ret'd 70. Cardholders 99. Added 29. Circulation 621: fiction 452; juvenile 125; misc. 44.

Arcata.

§ARCATA FREE PUBLIC LIBRARY AND BRANCH, HUMBOLDT CO. FREE LIBRARY. Mrs Jessie Hinckley, Lib'n. Est. 1879; joined Co. Free Library, July 2, 1914; Branch est. June 1, 1915. Annual income 1915–16, $800, library tax being .9m. on dollar. 2 employees. Open to public daily, except Sun., 9 to 10 a.m., 1 to 6 and 7 to 9 p.m. Located in Town Hall. 40 mags. (all except current nos. for circulation) and 13 newspapers rec'd regularly. Library trustees monthly meeting first Monday.

HUMBOLDT CO.—Continued.

Arcata—Continued.

Total vols. a. 2434. Added 16: purchase 4; gift 5; binding 5. Discarded 21; reb'd 2; lost 2. Cardholders a. 628. Added 26; surrendered 16. Circulation 3100: fiction 1950; juvenile 745; misc. 298; current mags. 107.

Total vols. from Co., 182. Added 98 (85 special requests); ret'd 40. Circulation 1323: fiction 745; juvenile 405; misc. 173.

ARCATA UNION HIGH SCHOOL LIBRARY. A. O. Cooperrider, Prin. Est. 1894. 11 mags. rec'd regularly.

Total vols. a. 1050. Added 0. Teachers 7; pupils 145.

HUMBOLDT STATE NORMAL SCHOOL LIBRARY. N. B. Van Matré, Pres. Mrs Virginia C. Bacon, Lib'n. Est. Aug. 10, 1913. Open daily: Mon. to Fri. 8.30 a.m. to 4.30 p.m.; Sat. 9 a.m. to 12.30 p.m. 43 mags. and 4 newspapers rec'd regularly.

Total vols. 2902. Added 345: purchase 278; gift 54; binding 13. Teachers 13; pupils 240. Circulation 3341.

Blocksburg (Exp. Ft. Seward).

BLOCKSBURG BRANCH, HUMBOLDT CO. FREE LIBRARY. F. M. Scott, Custodian. Est. Sept. 3, 1915. Located in post office and open same hours.

Total vols. 84. Added 32 (9 special requests); ret'd 31. Cardholders 79. Added 15. Circulation 502: fiction and juvenile 488; misc. 14.

Blue Lake (Exp. Korbel).

BLUE LAKE BRANCH, HUMBOLDT CO. FREE LIBRARY. Miss Florence Power, Custodian. Est. July 31, 1915. Reading room open daily except Sun., 2 to 5 and 7 to 9 p.m. Located in library room of Civic Center bldg. 9 mags. and 3 newspapers rec'd regularly.

Total vols. 374. Added 104 (12 special requests); ret'd 43. Cardholders 281. Added 57. Circulation 1694: fiction 1093; juvenile 434; misc. 76; current mags. 91.

Bridgeville (No exp. office).

BRIDGEVILLE BRANCH, HUMBOLDT CO. FREE LIBRARY. Mrs G. H. Cox, Custodian. Est. Oct. 11, 1915. Open daily. Located in Cox & Co. store.

Total vols. 78. Added 21 (12 special requests); ret'd 3. Cardholders 40. Added 15. Circulation 170: fiction and juvenile 166; misc. 4.

HUMBOLDT CO.—Continued.

Carlotta.

CARLOTTA BRANCH, HUMBOLDT CO. FREE LIBRARY. Mrs Cora Bidwell, Custodian. Est. June 21, 1915. Open Tues. and Thurs. 2 to 5 p.m.; Wed. 7 to 9 p.m. Located in Mrs Bidwell's home.

Total vols. 183. Added 74 (19 special requests); ret'd 28. Cardholders 93. Added 33; cancelled 1. Circulation 409: fiction 255; juvenile 114; misc. 40.

Eel River Island (P. O. and exp. Ferndale).

EEL RIVER ISLAND BRANCH, HUMBOLDT CO. FREE LIBRARY. Mrs F. J. Cummings, Custodian. Est. Aug. 2, 1915. Open Tues. and Fri., 2 to 5 p.m.; Wed. 7 to 9 p.m. Located in custodian's home.

Total vols. 138. Added 54 (19 special requests); ret'd 21. Cardholders 58. Added 20; cancelled 2. Circulation 308: fiction 177; juvenile 115; misc. 16.

Ettersburg (No exp. office).

ETTERSBURG BRANCH, HUMBOLDT CO. FREE LIBRARY. Miss Eileen Etter, Custodian. Est. Feb. 14, 1916. Located in post office and open same hours.

Total vols. 61 (10 special requests). Cardholders 13. Circulation (1 mo.) 37: fiction 29; juvenile 3; misc. 5.

Eureka.

‡§‖EUREKA [FREE] PUBLIC LIBRARY. H. A. Kendal, Lib'n. Est. Jan. 25, 1878, as F. P. Apr. 30, 1878. Annual income 1915–16, $4988.86, library tax being .564m. on dollar. 3 employees, incl. janitor. Open to public daily except Sundays and holidays, 9 a.m. to 9.30 p.m.; reading room open daily, 9 a.m. to 10 p.m. Owns $35,000 Carnegie bldg. 72 mags. (none for circulation during current mo.) and 70 newspapers rec'd regularly. Library trustees monthly meeting first Monday.

Total vols. 8936. Added 362: purchase 358; gift 4. Discarded 163; rep'd 580; ret'd 250; lost 12. Cardholders 4506. Added 435. Circulation 14,281: fiction 7942; juvenile 3847; misc. 2097; bound mags. 395.

EUREKA HIGH SCHOOL LIBRARY. Jacob L. Neighbor, Prin. Est. 1897. 7 mags. rec'd regularly.

Total vols. 3097. Added 28, by purchase. Teachers 17; pupils 378.

HUMBOLDT CO. free, law, and teachers' libraries are the first listed under Humboldt co.

HUMBOLDT CO.—Continued.

Eureka—Continued.

MAIN OFFICE BRANCH, HUMBOLDT CO. FREE LIBRARY. Miss F. Simpson, Custodian. Est. Dec. 1, 1915. Open daily except Sun., 9 a.m. to 12 m., 1 to 5 p.m. 6 mags. rec'd regularly.

Vols. added 25 special requests. Cardholders 39. Added 17; cancelled 26. Circulation 204: fiction 127; juvenile 33; misc. 44.

The 26 cancelled cards were of borrowers who had been served through the Farm Adviser and who now are served through their nearest branches.

Falk (No exp. office).

FALK BRANCH, HUMBOLDT CO. FREE LIBRARY. T. E. Minahan, Custodian. Est. Aug. 20, 1915. Located in post office, open same hours.

Total vols. 120. Added 72 (11 special requests); ret'd 35. Cardholders 104. Added 17. Circulation 545: fiction 408; juvenile 130; misc. 7.

Ferndale.

FERNDALE [FREE] PUBLIC LIBRARY AND BRANCH, HUMBOLDT CO. FREE LIBRARY. Mrs N. E. Winslow, Lib'n. Est. as F. P. Dec. 1904; joined Co. Free Library, July 26, 1915. Annual income $800, rec'd from taxation. 1 employee. Open to public daily except Sundays and holidays, 10 a.m. to 12 m., 1.30 to 5.30 and 7 to 9 p.m. Owns $9000 Carnegie bldg. 26 mags. (all for circulation) and 9 newspapers rec'd regularly. Library trustees monthly meeting first Monday at 4 p.m.

Total vols. 2093. Added 0. Cardholders 260. Added 26; surrendered 40. Circulation 1974: fiction 1124; juvenile 433; misc. 192; current mags. 225.

Total vols. from Co. 91. Added 40 (8 special requests); ret'd 2. Circulation counted with town library circulation.

FERNDALE UNION HIGH SCHOOL LIBRARY. A. G. Grant, Prin. Est. 1905. 12 mags. rec'd regularly.

Total vols. a. 982. Teachers 6; pupils 125.

No news items rec'd.

Fortuna.

FORTUNA BRANCH, HUMBOLDT CO. FREE LIBRARY. Mrs Clara Briggs, Custodian. Open daily except Sun., 2 to 5 and 7 to 9 p.m. Located in rented room on Main st. 10 mags. and 5 newspapers rec'd regularly.

Total vols. 506. Added 159 (30 special requests); ret'd 62. Cardholders 494.

HUMBOLDT CO.—Continued.

Fortuna—Continued.

Added 82; cancelled 8. Circulation 3863: fiction 1966; juvenile 1467; misc. 127; current mags. 303.

FORTUNA HIGH SCHOOL LIBRARY. Irving C. Raymond, Prin. Est. 1903. 2 mags. rec'd regularly.

Total vols. a. 641. Teachers 6; pupils 103.

No news items rec'd.

Garberville (No exp. office).

GARBERVILLE BRANCH, HUMBOLDT CO. FREE LIBRARY. Mrs J. P. Thomas, Custodian. Est. Nov. 5, 1915. Located in Mr Thomas' store and open same hours.

Total vols. 150. Added 54 special requests; ret'd 3. Cardholders 89. Added 32. Circulation 445: fiction 343; juvenile 78; misc. 24.

Grizzly Bluff.

See Waddington-Grizzly Bluff.

Holmes (Exp. Shively).

HOLMES BRANCH, HUMBOLDT CO. FREE LIBRARY. Mrs Bertha Menzies, Custodian. Est. Dec. 3, 1915. Open daily. Located in custodian's home.

Total vols. 92. Added 44 (6 special); ret'd 2. Cardholders 57. Added 39; cancelled 3. Circulation 501: fiction 363; juvenile 113; misc. 25.

Hydesville (Exp. Alton).

HYDESVILLE BRANCH, HUMBOLDT CO. FREE LIBRARY. Mrs J. V. Parsons, Custodian. Est. June 21, 1915. Open daily 9 a.m. to 5 p.m. Located in Mr Parsons' drug store.

Total vols. 228. Added 85 (47 special requests); ret'd 30. Cardholders 158. Added 25; cancelled 2. Circulation 1253: fiction 808; juvenile 321: misc. 124.

Iaqua.

A branch of the Humboldt Co. Free Library has been requested by Iaqua and is being prepared for.

Loleta.

LOLETA BRANCH, HUMBOLDT CO. FREE LIBRARY. Miss M. Holt, Custodian. Est. June 30, 1915. Located in post office and open same hours. 2 mags. rec'd regularly.

Total vols. 152. Added 52 (21 special requests); ret'd 27. Cardholders 137. Added 30; cancelled 1. Circulation 555: fiction 340; juvenile 152; misc. 47; current mags. 16.

HUMBOLDT CO.—Continued.

McKinleyville.

A branch of the Humboldt Co. Free Library has been requested by McKinleyville and is being prepared for.

Orleans.

A branch of the Humboldt Co. Free Library has been requested by Orleans, and is being prepared for.

Pepperwood.

A branch of the Humboldt Co. Free Library has been requested by Pepperwood and is being prepared for.

Rohnerville (Exp. Fortuna).

ROHNERVILLE BRANCH, HUMBOLDT CO. FREE LIBRARY. Miss L. Bailey, Custodian. Est. as F. L. 1908; Branch est. Dec. 8, 1915; reading room opened Jan. 1, 1916. Reading room open Mon., Wed. and Sat. 7 to 9 p.m.; Tues., Thurs. and Fri. 2 to 5 p.m. 6 mags. and 1 newspaper rec'd regularly.

Total vols. 288. Added 122 (35 special requests); ret'd 1. Cardholders 241. Added 242; cancelled 1. Circulation 1924: fiction 1188; juvenile 614; misc. 122.

Samoa (No exp. office).

SAMOA BRANCH, HUMBOLDT CO. FREE LIBRARY. W. H. Gillis, Custodian. Est. June 23, 1915. Located in Mercantile store and open same hours.

Total vols. 142. Added 57 (9 special requests); ret'd 54. Cardholders 142. Added 28; cancelled 1. Circulation 562: fiction 397; juvenile 92; misc. 73.

Scotia.

SCOTIA BRANCH, HUMBOLDT CO. FREE LIBRARY. C. A. Look, Custodian. Est. Sept. 3, 1915. Located in custodian's store and open same hours.

Total vols. 277. Added 42 special requests; ret'd 3. Cardholders 315. Added 113; cancelled 2. Circulation 1877: fiction 1295; juvenile 581; misc. 1.

Shelter Cove (No exp. office).

SHELTER COVE BRANCH, HUMBOLDT CO. FREE LIBRARY. Miss D. Notley, Custodian. Est. Sept. 1, 1915. Located in post office and open same hours.

Total vols. 8. Added 14; ret'd 27. Cardholders 6. Circulation not reported.

Shively.

SHIVELY BRANCH, HUMBOLDT CO. FREE LIBRARY. Mrs J. C. Hubbard, Custodian. Est. Mar. 8, 1916. Open Tues. and Fri. 2 to 5 p.m. Located in custodian's home.

HUMBOLDT CO.—Continued.

Shively—Continued.

Total vols. 95 (2 special requests). Cardholders 25. Circulation (23 days) 88: fiction 30; juvenile 45; misc. 13.

Trinidad.

TRINIDAD BRANCH, HUMBOLDT CO. FREE LIBRARY. Miss Florence Paddock, Custodian. Est. Sept. 1, 1915. Reading room open daily except Sun., 2 to 5 and 7 to 9 p.m. 6 mags. rec'd regularly.

Total vols. 180. Added 68 (4 special requests); ret'd 50. Cardholders 108. Added 31; cancelled 1. Circulation 590: fiction 311; juvenile 207; misc. 31; current mags. 41.

Upper Mattole.

A branch of the Humboldt Co. Free Library has been requested by Upper Mattole and is being prepared for.

Waddington-Grizzly Bluff (P. O. Waddington; exp. Ferndale).

WADDINGTON-GRIZZLY BLUFF BRANCH, HUMBOLDT CO. FREE LIBRARY. Mrs P. O. Edeline, Custodian. Est. Dec. 1, 1915. Open Tues. and Thurs. 2 to 5 p.m., Sat. 7 to 9 p.m. Located in custodian's home.

Total vols. 206. Added 91 (19 special requests). Cardholders 79. Added 45; cancelled 6. Circulation 525: fiction 296; juvenile 208; misc. 21.

Willow Creek (No exp. office).

WILLOW CREEK BRANCH, HUMBOLDT CO. FREE LIBRARY. Theo. Vandervoort, Custodian. Est. Dec. 4, 1915. Located in Brizard's store and open same hours.

Total vols. 76. Added 19 special requests; ret'd 30. Cardholders 41. Added 25. Circulation 198: fiction 159; juvenile 21; misc. 18.

IMPERIAL COUNTY.

(Thirty-sixth class.)

County seat, El Centro.

Area, 4316 sq. mi. Pop. 13,591.

Assessed valuation, $29,121,521 (taxable for county $24,703,309).

IMPERIAL CO. FREE LIBRARY, EL CENTRO. Mrs Thomas B. Beeman, Lib'n. Est. Feb. 6, 1912. Annual income 1915–16: $2885.45: deficit $219.75; a. $2300, library tax being .1m. on dollar; salary $1200; $805.20 from school fund. Headquarters, El Centro Public Library. 44 employees: 1 in office, 43 in branches. Total branches

IMPERIAL CO.—Continued.

43, as follows: community 16—Alamo (r. r.), Bard (r. r.), Brawley (r. r.), Calexico (r. r.), Calipatria, Colorado, Ft. Yuma Indian School, El Centro in Public Library (r. r.), and in Eastside School, Glamis, Heber, Holtville (r. r.), Meloland, Niland, Seeley (r. r.), Silsbee; school districts that have joined 34 (7 of which are served through the community branch)—Acacia, Alamo, Bard, Brawley, Centinela, Date, Dixieland, Eastside, El Centro, Elm, Eucalyptus, Fern, Ferrell, Florence, Heber, Highline, Jasper, La-Verne, Lone Star, McCabe, Meloland, Mt. Signal, Mulberry, Niland, North End, Picacho, Rockwood, Seeley, South Fern, Spruce, Trifolium, Westmoreland, Westside, Wideawake. 121 periodicals rec'd regularly: 100 mags., 21 newspapers: distributed all to branches.

Total books, etc., 11,824 (no pictures, etc.). Added 136: purchase 119; gift 17. Rep'd 226. Cardholders 6214. Added 589; cancelled 211. Circulation 22,532. Special request books 62. Vols. borrowed from other lib's 62 (all from State Library).

During the quarter, new branches were opened at Ft. Yuma Indian School and at the following school districts: Acacia, Fern and Rockwood.

Eight visits were made to 8 branches during the quarter.

A meeting of custodians of branches was held at the headquarters January 28.

IMPERIAL CO. LAW LIBRARY, EL CENTRO. Franklin J. Cole, Chairman. Est. Jan. 1909. Located in Courthouse. Open daily from 9 a.m. to 9 p.m. 12 periodicals rec'd regularly.

Total vols. 1618. Added (1 yr.) 72.

IMPERIAL CO. TEACHERS' LIBRARY, EL CENTRO. A. P. Shibley, Co. Supt. Became part of Co. Free Library, June 30, 1914. Income 1914–15, $314, rec'd from ½ of $2 fee for teachers' certificates. Books located in Imperial County Free Library headquarters.

Teachers 190. School districts: elem. 51; jt. elem. 0; high 5; jt. high 0. Total expended for books and apparatus for schools, 1914–15: elem. $4,906.41; high $3,353.34. Vols. in schools: elem. 8433; high 3475.

Acacia School Dist. (P. O. R. F. D. 2, El Centro; exp. El Centro).

ACACIA SCHOOL DIST. BRANCH, IMPERIAL CO. FREE LIBRARY. Ora Ruggles, Custodian. Est. Feb. 18, 1916.

Total vols. 117. Added 125; ret'd 8. Circulation 21: fiction 7; juvenile 14.

IMPERIAL CO.—Continued.

Alamo (P. O. and exp. Holtville R. F. D. 2).

ALAMO BRANCH, IMPERIAL CO. FREE LIBRARY. Miss Erna McCall, Custodian. Est. Nov., 1912. Reading room open Mon., Wed., Fri. and Sat., 3 to 5 p.m. 13 mags. and 3 newspapers rec'd regularly. Located in bungalow in school yard.

Total vols. 789. Added 173; ret'd 232. Cardholders 169. Added 9. Circulation 1289: fiction 556; juvenile 357; misc. 94; current mags. 282.

Alamo School District is also served through this branch.

Bard (Exp. Bard Siding).

BARD BRANCH, IMPERIAL CO. FREE LIBRARY. Mrs. E. E. Braun, Custodian. Est. Nov. 1912. Reading room open at any time. Located in Mrs. Braun's house. 14 mags. and 2 newspapers rec'd regularly.

Total vols. 145. Added 108; ret'd 88. Cardholders 154. Circulation 1086: fiction, juvenile 255; misc. 33; current mags. 529.

Bard School District is also served through this branch.

Brawley.

BRAWLEY BRANCH, IMPERIAL CO. FREE LIBRARY. Miss Ruth Axemaker, Custodian. Est. Apr. 15, 1912. Reading room open daily 3 to 5 and 7 to 8.30 p.m. Located in City Hall. 16 mags. and 5 newspapers rec'd regularly.

Total vols. 772. Added 241; ret'd 324. Cardholders 809. Added 55; cancelled 90. Circulation 2344: fiction 1067; juvenile 751; misc. 216; current mags. 310.

Brawley School District is also served through this branch.

Miss Frances Clippinger resigned as custodian on February 1, on account of illness, and Miss Ruth Axemaker was appointed to take her place.

BRAWLEY UNION HIGH SCHOOL LIBRARY. S. H. Thompson, Prin. Est. 1908.

Total vols. 600. Teachers 10; pupils 135.

No news items rec'd.

Calexico.

CALEXICO BRANCH, IMPERIAL CO. FREE LIBRARY. Mrs. Bess Wofford, Custodian. Est. as Calexico Free Reading Room, Feb. 1, 1909; as branch, Imperial Co. Free Library Sept. 1, 1912. Reading room open daily 9 a.m. to 9 p.m.; for exchange of books daily 2 to 5 and 7 to 8 p.m. 15 mags. and 6 newspapers rec'd regularly.

IMPERIAL CO.—Continued.

Calexico—Continued.

Total vols. 399. Added 94; ret'd 186. Cardholders 620. Added 93; cancelled 5. Circulation 1744: fiction 993; juvenile 362; misc. 274; current mags. 115.

A $10,000 Carnegie library building is being planned. The delay at present is a question of the necessary site for the building. The $30,000 bond issue for the purchase of a civic center remaining unsold, the city is unable to purchase the land which was to include a site for the Carnegie building.—Calexico *Chronicle*, F 2

CALEXICO UNION HIGH SCHOOL LIBRARY. Floyd I. Rittenour, Prin. Est. Sept. 18, 1910. 2 mags. and 2 newspapers rec'd regularly.

Total vols. a. 200. Teachers 7; pupils 55.

No news items rec'd.

Calipatria.

CALIPATRIA BRANCH, IMPERIAL CO. FREE LIBRARY. Mrs C. C. Foulk, Custodian. Est. Nov. 1914. Open Mon., Wed. and Sat. 7 a.m. to 8 p.m. Located in custodian's store.

Total vols. 187. Added 70; ret'd 55. Cardholders 160. Added 27. Circulation 378: fiction 279; juvenile 66; misc. 33.

Centinela School Dist. (P. O. El Centro R.F.D. No. 2).

CENTINELA SCHOOL DIST. BRANCH, IMPERIAL CO. FREE LIBRARY. Mabel Gullett, Custodian. Est. Nov., 1914.

Total vols. 93. Added 40; ret'd 51. Cardholders 65. Added 9. Circulation 56: fiction 36; juvenile 18; misc. 2.

Colorado (P. O. and exp. Palo Verde).

COLORADO BRANCH, IMPERIAL CO. FREE LIBRARY. L. M. Oak, Custodian. Est. Feb., 1916.

Total vols. 29. Cardholders 6. Circulation 46, all fiction.

Date School Dist. (P. O. and exp. El Centro).

DATE SCHOOL DIST. BRANCH, IMPERIAL CO. FREE LIBRARY. Mildred M. Boyd, Custodian. Est. Nov., 1914.

Total vols. 145. Added 96; ret'd 56. Cardholders 29. Circulation 70: fiction 18; juvenile 51; misc. 1.

Dixieland.

DIXIELAND SCHOOL DIST. BRANCH, IMPERIAL CO. FREE LIBRARY. Helen Duncan, Custodian. Dixieland Branch est.

IMPERIAL CO.—Continued.

Dixieland—Continued.

Feb. 27, 1913. School Branch est. May, 1914. Branches combined Oct., 1915.

Total vols. 177. Added 67; ret'd 127. Cardholders 153. Added 19; cancelled 5. Circulation 86: fiction 45; juvenile 41.

East Side School Dist. (P. O. and exp. Holtville).

East Side School Dist. Branch, Imperial Co. Free Library. Miss Vance Bradley, Custodian. Est. May, 1914.

Total vols. 146. Added 257; ret'd 147. Cardholders 67. Added 35; cancelled 1. Circulation 254: fiction 97; juvenile 157.

El Centro.

El Centro [Free] Public Library. Miss Agnes Ferris, Lib'n. Est. Feb. 21, 1907; as F. P. June 29, 1909; joined Co. Free Library Feb. 27, 1912. Annual income 1915–16, $6309, library tax being 1.7m. on dollar. 4 employees, incl. janitor. 1 branch. Open daily, week days 9 a.m. to 6 p.m. and 7 to 9 p.m.; Sat. 9 a.m. to 9 p.m.; Sunday, reading room only, 2 to 6 p.m. Owns $10,000 Carnegie bldg. 83 mags. (all for circulation) and 18 newspapers rec'd regularly. Library trustees regular meetings second and fourth Thursdays.

Total vols. 6328. Added 332: purchase 310; gift 22. Discarded 21; rep'd 134; lost 3. Cardholders 3148. Added 222; surrendered 28. Circulation 9471: fiction 5436; juvenile 1858; misc. 1130; current mags. 1047. Circulation in branch 1371. Vols. borrowed from other lib's 39; loaned to other lib's 1.

Total vols. from Co. not reported. Circulation 3125: fiction 1676; juvenile 643; misc. 409; current mags. 397.

Central Union High School Library and Branch, El Centro Public Library. Wm. T. Randall, Prin. Leah Wilson, Custodian of branch. Est. 1908. Branch est. Sept. 23, 1914. 30 mags. and 3 newspapers rec'd regularly.

Total vols. 154. Added 39: purchase 38; gift 1. Teachers 17; pupils 300.

Total vols. in Branch 1332.

Eastside School Branch, Imperial Co. Free Library. Miss Ella Kinnard, Custodian. Est. Nov. 1912. Located in schoolhouse and open during school hours. For colored people.

Total vols. not reported.

This is colored school belonging to El Centro Grammar school and only supplementary books are supplied.

IMPERIAL CO.—Continued.

El Centro—Continued.

Imperial Co. free, law and teachers' libraries are the first listed under Imperial co.

Elm School Dist. (P. O. Seeley).

Elm School Dist. Branch, Imperial Co. Free Library. Mrs Jessie T. Merry, Custodian. Est. Dec., 1915.

Total vols. 63. Added 68; ret'd 5. Cardholders 24. Added 24. Circulation 24: fiction 19; juvenile 1; misc. 4.

Eucalyptus School District (P. O. El Centro, care Mr Wilsie).

Eucalyptus School Dist. Branch, Imperial Co. Free Library. Ella C. Borden, Custodian. Est. April, 1913.

Total vols. 127. Added 66; ret'd 68. Cardholders 63. Added 1; cancelled 3. Circulation 178: fiction 12; juvenile 159; misc. 7.

Fern School Dist. (P. O. Imperial R. F. D. No. 2).

Fern School Dist. Branch, Imperial Co. Free Library. Miss Frances Lloyd, Custodian. Est. Feb., 1916.

Total vols. 41. Added 43; ret'd 2. Circulation 6, all fiction.

Ferrell School Dist. (P. O. Calexico).

Ferrell School Dist. Branch Imperial Co. Free Library. Joyce D. Dunning, Custodian. Est. Oct. 28, 1915.

Total vols. 170. Added 182; ret'd 12. Cardholders 17. Circulation 40: fiction 23; juvenile 17.

Florence School Dist. (P. O. and exp Seeley).

Florence School Dist. Branch, Imperial Co. Free Library. Ruth B. Tyson, Custodian. Est. Dec. 1914.

Total vols. 25. Added 42; ret'd 100. Cardholders 26. Added 24. Circulation 73: fiction 55; juvenile 18.

Ft. Yuma Indian School (Yuma, Ariz.).

Ft. Yuma Indian School Branch, Imperial Co. Free Library. Miss R. M. Zschoeguer, Custodian. Est. Feb., 1916.

Total vols. 93. Added 103; ret'd 10. Cardholders 15. Circulation 57: fiction 27; juvenile 22; misc. 8.

Glamis.

Glamis Branch, Imperial Co. Free Library. Mrs A. D. Nolan, Custodian. Est. Mar. 26, 1914. Open at any time. Located in Custodian's home.

IMPERIAL CO.—Continued.

Glamis—Continued.

Total vols. 22. Added 22; ret'd 25. Cardholders 16. Added 1. Circulation 74: fiction 60; misc. 14.

Heber.

HEBER BRANCH, IMPERIAL CO. FREE LIBRARY. Mrs L. G. Tripp, Custodian. Est. Dec. 19, 1912. Located in Heber drug store and open all the time. 12 mags. and 6 newspapers rec'd regularly.

Total vols. 219. Added 89; ret'd 197. Cardholders 222. Added 49; cancelled 45. Circulation 387: fiction 194; juvenile 46; misc. 7; current mags. 140.

Heber School District is also served through this branch.

Highline School Dist. (P. O. and exp. Holtville).

HIGHLINE SCHOOL DIST. BRANCH, IMPERIAL CO. FREE LIBRARY. Florence Rumsey, Custodian. Est. Sept. 1914.

Total vols. 97. Added 79; ret'd 84. Cardholders 39. Added 9: cancelled 7. Circulation 97: fiction 51; juvenile 46.

Holtville.

HOLTVILLE BRANCH, IMPERIAL CO. FREE LIBRARY. Mrs Ida Robinson, Custodian. Est. May 27, 1912. Open daily 3.30 to 5 and 7 to 9 p.m. Reading room located in City Hall. 14 mags. and 5 newspapers rec'd regularly.

Total vols. 688. Added 113; ret'd 140. Cardholders 325. Added 14; cancelled 19. Circulation 2276: fiction 788; juvenile 748; misc. 139; current mags. 601.

HOLTVILLE UNION HIGH SCHOOL LIBRARY. B. R. Crandall, Prin. Est. May, 1909. 1 mag. rec'd regularly.

Total vols. a. 372. Teachers 5; pupils 90.

No news items rec'd.

Imperial.

IMPERIAL [FREE] PUBLIC LIBRARY. Mrs D. W. Hatch, Lib'n. Est. as F. P. June 17, 1908; open to public April 3, 1909; joined Co. Free Library Mar. 13, 1912. Annual income 1915–16. a. $2000, library tax being 1.3m. on dollar. 2 employees, incl. janitor. Open to public daily: week days 1 to 5.30 and 7 to 9 p.m.; Sundays 2 to 5 p.m. Owns $10,000 Carnegie building. 45 mags. (dups. for circulation) and 8 newspapers rec'd regularly. Library trustees monthly meeting first Monday.

Total vols. 2479. Added 134: purchase 109; gift 25. Cardholders 1200. Circulation (Feb. and Mar.) 958.

The library was closed for repairs from Jan. 3 to 29.

IMPERIAL CO.—Continued.

Imperial—Continued.

IMPERIAL VALLEY UNION HIGH SCHOOL LIBRARY. M. B. Hockenberry, Prin. Est. Oct. 1, 1906. 19 mags. and 1 newspaper rec'd regularly.

Total vols. 930. Added 4, by purchase. Teachers 12; pupils 131.

Jasper School Dist. (P. O. Heber R.F.D. No. 1).

JASPER SCHOOL DIST. BRANCH, IMPERIAL CO. FREE LIBRARY. Mrs D. Ambrose, Custodian. Est. May 13, 1915.

Total vols. 166. Added 77; ret'd 107. Cardholders 29. Added 9. Circulation 197, all fiction.

La Verne School Dist. (P. O. Imperial, R.F.D. No. 2, Box 96).

LA VERNE SCHOOL DIST. BRANCH, IMPERIAL CO. FREE LIBRARY. Miss Rosamond Jones, Custodian. Est. Nov. 1913.

Total vols. 145. Added 90; ret'd 48. Cardholders 25. Added 11. Circulation 47: fiction 45; juvenile 2.

Lone Star School Dist. (P. O. and exp. Calexico).

LONE STAR SCHOOL DIST. BRANCH, IMPERIAL CO. FREE LIBRARY. Mrs E. Shearin, Custodian. Est. Sept., 1914.

Total vols. 53. Added 46; ret'd 22. Cardholders 17.

No report for circulation as the books are only supplementary readers. They have no room for general books, but are building a new scholhouse, and will receive general books as soon as it is finished.

McCabe School Dist. (P. O. El Centro; exp. El Centro, Star route, Box 9).

MCCABE SCHOOL DIST. BRANCH, IMPERIAL CO. FREE LIBRARY. Grace M. Fuller, Custodian. Est. Nov. 1913.

Total vols. 180. Added 74: ret'd 48. Cardholders 36. Circulation 92: fiction 36; juvenile 39; misc. 17.

Meloland (P. O. El Centro R. F. D. No. 1; exp. Meloland).

MELOLAND BRANCH, IMPERIAL CO. FREE LIBRARY. Mrs Myrta E. Howland, Custodian. Est. March 15, 1913. Located in store and open store hours.

Total vols. 416. Added 120; ret'd 29. Cardholders 115. Added 21. Circulation 203, all fiction.

Meloland School District is also served through this branch.

IMPERIAL CO.—Continued.

Mt. Signal (P. O. and exp. Calexico).

MT. SIGNAL BRANCH, IMPERIAL CO. FREE LIBRARY. Miss Ann Newman, Custodian. Est. Dec. 1914. Located in mercantile store.

Total vols. 168. Added 34; ret'd 2. Cardholders 63. Circulation 203: fiction 178; juvenile 28.

Mulberry School Dist. (P. O. and exp. Brawley R.F.D. No. 2, Box 94).

MULBERRY SCHOOL DIST. BRANCH, IMPERIAL CO. FREE LIBRARY. Elsie L. Adams, Custodian. Est. March 1, 1913.

Total vols. 165. Added 91; ret'd 56. Cardholders 37. Added 6; cancelled 4. Circulation 168: fiction 30; juvenile 138.

Niland.

NILAND BRANCH, IMPERIAL CO. FREE LIBRARY. H. P. Wilkinson, Custodian. Est. Feb., 1913. Located in Wilkinson's store and open store hours.

Total vols. 148. Added 82; ret'd 146. Cardholders 95. Added 20. Circulation 287: fiction 243; juvenile 29; misc. 15.

Niland School District is also served through this branch.

North End School Dist. (P. O. and exp. Calipatria, care J. E. Blakney).

NORTH END SCHOOL DIST. BRANCH, IMPERIAL CO. FREE LIBRARY. Miss Nina Roberts, Custodian. Est. Mar. 1, 1914.

Total vols. 49. Cardholders 18. Circulation 68: fiction 34; juvenile 30; misc. 4.

Picacho School Dist. (P. O. Picacho; exp. via Yuma, Ariz.).

PICACHO SCHOOL DIST. BRANCH, IMPERIAL CO. FREE LIBRARY. Grace M. Powers, Custodian. Est. June 21, 1915.

Total vols. 101. Ret'd 8. Cardholders 13. Circulation 119: fiction 102; juvenile 17.

Rockwood School Dist.

ROCKWOOD SCHOOL DIST. BRANCH, IMPERIAL CO. FREE LIBRARY. Miss Irene Leonard, Custodian. Est. Mar. 1916.

Total vols. 29.

Books were sent out March 30.

Seeley.

SEELEY BRANCH, IMPERIAL CO. FREE LIBRARY. Mrs S. H. Lockett, Custodian. Est. Oct. 21, 1912. Open daily 2 to 5 p.m. Located in old church building. 16 mags. and 2 newspapers rec'd regularly.

Total vols. 422. Added 105; ret'd 91. Cardholders 178. Added 31; cancelled 33.

IMPERIAL CO.—Continued.

Seeley—Continued.

Circulation 810: fiction 89; juvenile 90; misc. 20; current mags. 84.

Seeley School District is also served through this branch.

Silsbee (P. O. El Centro R. F. D.; no exp. office).

SILSBEE BRANCH, IMPERIAL CO. FREE LIBRARY. R. Robertson, Custodian. Est. Nov. 1913. Open 8 a.m. to 6 p.m. Located in Silsbee Mercantile Co. store.

Total vols. 110. Added 86; ret'd 123. Cardholders 113. Added 15. Circulation 178, all fiction.

South Fern School Dist. (P. O. Dixieland).

SOUTH FERN SCHOOL DIST. BRANCH, IMPERIAL CO. FREE LIBRARY. Mary Pittinger, Custodian. Est. Dec., 1914.

Total vols. 116. Added 51; ret'd 20. Cardholders 25. Circulation 152: fiction 84; juvenile 23; misc. 45.

Spruce School Dist. (P. O. and exp. Brawley, c/o C. S. Elder).

SPRUCE SCHOOL DIST. BRANCH, IMPERIAL CO. FREE LIBRARY. Eva Newman, Custodian. Est. Apr. 30, 1913.

Total vols. 79. Added 33; ret'd 33. Cardholders 29. Circulation 23: fiction 14; juvenile 7; misc. 2.

Trifolium School Dist. (P. O. Brawley R. D.).

TRIFOLIUM SCHOOL DIST. BRANCH, IMPERIAL CO. FREE LIBRARY. Gertrude Wallace, Custodian. Est. Feb., 1914.

Total vols. 83. Added 7; ret'd 73. Cardholders 40. Circulation 27: fiction 22; juvenile 5.

Westmoreland School Dist. (P. O. and exp. Brawley R.F.D. No. 1).

WESTMORELAND SCHOOL DIST. BRANCH, IMPERIAL CO. FREE LIBRARY. E. M. Higginbotham, Custodian. Est. Feb. 5, 1913.

Total vols. 188. Added 126; ret'd 14. Cardholders 49. Circulation not reported.

Westside School Dist. (P. O. Seeley, Box 333; exp. Seeley).

WESTSIDE SCHOOL DIST. BRANCH, IMPERIAL CO. FREE LIBRARY. Miss Mary Moores, Custodian. Est. Feb. 1913.

Total vols. 55. Added 50; ret'd 41. Cardholders 5. Circulation 49: fiction 9; juvenile 40.

IMPERIAL CO.—Continued.

Wide Awake School Dist. (P. O. Imperial R.F.D. No. 2, Box 51; exp. Imperial).

WIDE AWAKE SCHOOL DIST. BRANCH, IMPERIAL CO. FREE LIBRARY. Helena Clark, Custodian. Est. Nov. 1914.

Total vols. 159. Added 10; ret'd 8. Cardholders 22. Added 8. Circulation 74: fiction 34; juvenile 38; misc. 2.

INYO COUNTY.

(Forty-seventh class.)

County seat, Independence.

Area, 10,224 sq. mi. Pop. 6974.

Assessed valuation $12,146,952 (taxable for county $7,646,472).

INYO CO. FREE LIBRARY, INDEPENDENCE. Miss Jennie May Brown, Lib'n. Est. Sept. 15, 1913: work started Oct. 1, 1913. Annual income 1915–16, $5240.16: bal. $1010.16; $2900, tax rate for library being .4m. on dollar; salary $1200; $130 from school fund. 7 employees: 2 in office; 5 in branches. Located in County Courthouse. Total branches 15, as follows: community 7—Big Pine (r. r.), Bishop (r. r.), Darwin, Independence (r. r.), Keeler, Lone Pine (r. r.), Manzanar; school districts that have joined 5 (and have 8 classroom collections)—Bishop, Darwin, Diaz, Independence, Riverside. 76 periodicals rec'd regularly: 54 mags., 22 newspapers; distributed: 3 to office; 73 to branches.

Total books 3930 (no pictures, etc.). Added 194: purchase 162; gift 32. Cardholders 1669. Added 113. Circulation 6113 (periodicals 652). Special request books 230. Vols. borrowed from other lib's 68 (all from State Library).

During the quarter seven visits were made to 6 branches.

INYO CO. TEACHERS' LIBRARY, BISHOP. Mrs M. A. Clarke, Co. Supt. Est. 1889. Income 1914–15, a. 14, from ½ of $2 fee for teachers' certificates. Open daily. 4 periodicals received regularly.

Total vols. 180. Teachers 44. School districts: elem. 23; jt. elem. 0; high 2; jt. high 0. Total expended for books and apparatus for schools, 1914–15: elem. $399.35; high $564.84. Vols. in schools: elem. 5731; high 1911.

Big Pine.

BIG PINE BRANCH, INYO CO. FREE LIBRARY. Dottie Robinson, Custodian. Est. Nov. 29, 1913. Reading room open daily 3 to 5 and 7 to 9 p.m. Located in Gregg bldg. 12 mags. and 6 newspapers rec'd regularly.

INYO CO.—Continued.

Big Pine—Continued.

Total vols. 375. Add 11 special requests; ret'd 145. Cardholders 295. Added 24. Circulation 1110: fiction 642; juvenile 234; misc. 54; current mags. 180.

BIG PINE UNION HIGH SCHOOL LIBRARY. W. M. Wilton, Prin. Est. 1910. 10 mags. and 2 newspapers rec'd regularly.

Total vols. a. 807. Added 12: purchase 9; gift 3. Teachers 3; pupils 30.

Bishop.

BISHOP BRANCH, INYO CO. FREE LIBRARY. Elizabeth Gibson, Custodian. Est. Nov. 22, 1913. Reading room open daily 2 to 5 and 7 to 9 p.m. Located in City Hall. 15 mags. and 6 newspapers rec'd regularly.

Total vols. 1012. Added 127 (71 special requests); ret'd 161. Cardholders 852. Added 53. Circulation 2389: fiction 1111; juvenile 777; misc. 379; current mags. 122.

The library committee will hold a reception soon. The proceeds will go toward some new fiction and a rug.—Bishop *Herald*, Mr 10

BISHOP SCHOOL DISTRICT BRANCH, INYO CO. FREE LIBRARY. R. M. Miano, Custodian. Est. Jan. 19, 1914. Used for reference only.

Total vols. 430. Added 142 (79 special requests).

BISHOP UNION HIGH SCHOOL LIBRARY. L. A. Marquam, Prin. Est. 1902. 2 periodicals rec'd regularly.

Total vols. a. 600. Teachers 8; pupils 92.

No news items rec'd.

Darwin (Exp. Keeler).

DARWIN BRANCH, INYO CO. FREE LIBRARY. Mrs Henry Heitman, Custodian. Est. April 1, 1915. Open daily 3 to 5 and 7 to 9 p.m. Located in custodian's home.

Total vols. 57. Added 50; ret'd 38. Cardholders 12. Circulation 54: fiction 37; juvenile 12; misc. 5.

Darwin School District is also served through this Branch.

Diaz School Dist. (P. O. and exp. Lone Pine).

DIAZ SCHOOL DISTRICT BRANCH. INYO CO. FREE LIBRARY. Miss Esther E. Fowler, Custodian. Est. Oct. 1, 1915.

Total vols. 41. Added 16; ret'd 49. Cardholders 13. Circulation 49: fiction 11; juvenile 35; misc. 3.

INYO CO.—Continued.

Independence.

INDEPENDENCE BRANCH, INYO CO. FREE LIBRARY. Annice Healton, Custodian. Est. Dec. 15, 1913. Reading room open daily 1 to 5.30 and 6.30 to 9 p.m. Located in County Courthouse. 15 mags. and 5 newspapers rec'd regularly.

Total vols. 606. Added 126 (26 special requests); ret'd 126. Cardholders 205. Added 19. Circulation 1546: fiction 492; juvenile 700; misc. 140; current mags. 214.

INDEPENDENCE SCHOOL DIST. BRANCH, INYO CO. FREE LIBRARY. Miss Christine J. English, Custodian. Est. May 1, 1915. Used for reference only.

Total vols. 38. Added 32 special requests; ret'd 20.

INYO Co. free and teachers' libraries are the first listed under Inyo co.

Keeler.

KEELER BRANCH, INYO CO. FREE LIBRARY. Mrs J. A. Mayes, Custodian. Est. Apr. 1, 1915. Open daily 3 to 5 and 7 to 9 p.m. Located in post office.

Total vols. 97. Added 52; ret'd 5. Cardholders 25. Circulation 85: fiction 52; juvenile 23; misc. 10.

Lone Pine.

LONE PINE BRANCH, INYO CO. FREE LIBRARY. Mrs Alice Tate, Custodian. Est. Apr. 16, 1914. Reading room open 2 to 4 and 7 to 9 p.m. Located in post office. 12 mags. and 5 newspapers rec'd regularly.

Total vols. 150. Added 86 (11 special requests); ret'd 190. Cardholders 150. Circulation 754: fiction 357; juvenile 249; misc. 12; current mags. 136.

Manzanar (exp. Independence).

MANZANAR BRANCH, INYO CO. FREE LIBRARY. Miss Almeda Nordyke, Custodian. Est. Feb. 19, 1914. Open during school hours and Sunday school. Located in schoolhouse.

Total vols. 157. Ret'd 33. Cardholders 48. Added 6. Circulation 73: fiction 47; juvenile 21; misc. 5.

Riverside School District (P. O. and exp. Bishop).

RIVERSIDE SCHOOL DISTRICT BRANCH, INYO CO. FREE LIBRARY. Mrs G. F. Polley, Custodian. Est. March 1, 1914.

Total vols. 37. Added 30; ret'd 95. Cardholders 24. Added 8. Circulation 53: fiction 38; juvenile 15.

KERN COUNTY.

(Eleventh class.)

County seat, Bakersfield.

Area, 8159 sq. mi. Pop. 37,715.

Assessed valuation $88,848,987 (taxable for county $73,423,730).

KERN CO. FREE LIBRARY, BAKERSFIELD, Mrs Julia G. Babcock, Lib'n. Est. Nov. 16, 1910; under 1911 law, July 11, 1911; work started Nov. 1, 1911. Annual income 1915–16, $25,326.31: bal. $5769.31; $19,557, tax rate for library being .3m. on dollar; salary $1800. 50 employees: 5 in office; 45 in branches. Headquarters new county courthouse. Total branches 47, as follows: community 47—Annette, Arvin, Main Office (r. r.) in Bakersfield, Belridge, Buttonwillow, Caliente, Delano (r. r.), Domino, Edison, Edison Power Plant, Elmer, Famoso, Fellows, Glennville, Gosford, Havilah, Inyokern, Isabella, Keene, Kernville, Lebec, Lost Hills, McFarland, McKittrick, Maltha, Maricopa (r. r.), Mojave (r. r.), Monolith, Muroc, Oil Center (r. r.), Onyx, Panama, Pattiway, Petroleum, Pond, Randsburg, Reward, Rio Bravo, Rosamond, Rosedale, Shafter, Taft (r. r.), Tehachapi (r. r.), Wasco (r. r.), Weed Patch, Willow Springs, Woody; school districts that have joined 0. 189 periodicals rec'd regularly: 156 mags., 33 newspapers; distributed: 49 to office; 140 to branches.

Total books, etc. 21,537: books 19,925; pamphlets 1600; slides 12. Added 513: purchase 486; gift 28. Discarded 104; rep'd 203; reb'd 430; lost 6. Cardholders 9332. Added 445. Circulation 22,135. Total special request books 800. Vols. borrowed from other lib's 85 (83 from State Library); vols. loaned to other lib's 4.

During the quarter, new branches were established at Lebec and Maltha.

An additional branch has been requested by Dudley.

KERN CO. HIGH SCHOOL LIBRARY, BAKERSFIELD. B. S. Gowen, Prin. Mrs. H. S. Craig, Lib'n. Est. 1892. 25 mags. rec'd regularly.

Total vols. 3466. Added 37: purchase 29; gift 8. Teachers 32; pupils 520.

KERN CO. LAW LIBRARY, BAKERSFIELD. Miss Harriet E. Carlock, Lib'n. Est. a. Dec. 14, 1891. Annual income a. $600, rec'd from $2 fee for filing papers in civil suits. 1 employee. Open to public daily except Sundays and holidays, 9 a.m. to 5 p.m. Located in new Courthouse, on 3d floor. 1 periodical rec'd regularly. Library trustees meet at call of president, the district attorney.

Total vols. 3775.

No additions reported.

KERN CO.—Continued.

KERN CO. TEACHERS' LIBRARY, BAKERSFIELD. L. E. Chenoweth, Co. Supt. Annual income 1914–15, $114, from ½ of $2 fee for teachers' certificates. Open daily except holidays, 8.30 a.m. to 5 p.m.

Total vols. 267. Teachers 299. School districts: elem. 96; jt. elem. 2; high 5; jt. high 1. Total expended for books and apparatus for schools, 1914–15: elem. $3144.98; high $3700. Vols. in schools: elem. 64,068; high 3150.

Annette.

ANNETTE BRANCH, KERN CO. FREE LIBRARY. Mrs A. A. Still, Custodian. Est. May 9, 1913. Located in post office and open same hours.

Total vols. 140. Added 76 (15 special requests). Cardholders 33. Circulation 150: fiction 75; juvenile 50; misc. 25.

Arvin.

ARVIN BRANCH, KERN CO. FREE LIBRARY. Mrs Alice Fullerton, Custodian. Est. March 6, 1914. Located in post office and open same hours.

Total vols. 106. Added 50 (13 special requests); ret'd 38. Cardholders 31. Circulation 210: fiction 196; juvenile 8; misc. 16.

Bakersfield.

§BEALE MEMORIAL [FREE PUBLIC] LIBRARY. Miss Sarah E. Bedinger, Lib'n Est. June, 1900; as F. P. June, 1900. Annual income 1915–16, $16,712.41, library tax being 1.6m. on dollar. 9 employees, incl. janitor. 2 branches. Open to public daily 9 a.m. to 9 p.m. Located in City Hall. Owns bldg., valued at $12,000, used as Children's Branch. Owns $22,553 Kern Branch bldg. 85 mags. (all for circulation) and 35 newspapers rec'd regularly. Library trustees monthly meeting second Wednesday.

Total vols. a. 13,124. Added 408, by purchase. Discarded 22; rep'd 148. Cardholders added 281; renewed 49; expired 229; surrendered 21; died 2. Circulation 12,167: fiction 6523; juvenile 3970; misc. 1388; current mags. 286.

Miss Phyllis V. Carver resigned as assistant in East Bakersfield Branch, Mar. 1, 1916, and was married Mar. 7 to Fred Owen of Maricopa.

Miss Nelle Sanford of Riverside was appointed cataloger for main library and branches.

CHILDREN'S BRANCH, BEALE MEMORIAL LIBRARY. Mrs Sadie P. Nielsen, Custodian. Est. Nov. 1914. Open daily 10 a.m. to 1 p.m., 2 to 6 p.m. Located in Beale Memorial bldg.

Statistics for Children's Branch are kept with those of the main library.

KERN CO.—Continued.

Bakersfield—Continued.

EAST BAKERSFIELD BRANCH, BEALE MEMORIAL LIBRARY. Miss Anna Craig, in charge. Est. 1896; became branch Beale Memorial Library Aug. 1, 1910. Open daily: week days 10 a.m. to 9 p.m.; Sun. 2 to 6 p.m. Located 1400 Baker st. 83 mags and 17 newspapers rec'd regularly.

Total vols. 6510. Added 191 (5 special requests). Cardholders 1296. Added 287; cancelled 110. Circulation 6018: fiction 2756; juvenile 1566; misc. 1486; bound mags. 1; current mags. 210.

Special attention is being given to building up the children's department of the East Bakersfield Branch.—Bakersfield *Echo*, Ja 12

KERN CO. free, high school, law and teachers' libraries are the first listed under Kern co.

MAIN OFFICE BRANCH, KERN CO. FREE LIBRARY. Mrs Julia G. Babcock, Custodian. Est. July 11, 1911. Open daily except Sunday 9 a.m. to 5 p.m. Located in new Kern County Courthouse. 37 mags. and 9 newspapers rec'd regularly.

Total vols. same as Kern Co. Free Library. Cardholders 1283. Added 124; cancelled 13. Circulation 4464: fiction 1674; juvenile 1329; misc. 1461.

Belridge.

BELRIDGE BRANCH, KERN CO. FREE LIBRARY. I. H. Lund, Custodian. Est. Oct. 17, 1914. Open daily all day. Located in general store.

Total vols. 132. Added 99 (4 special requests); ret'd 49. Cardholders 70. Circulation 296: fiction 229; juvenile 67.

Buttonwillow.

BUTTONWILLOW BRANCH, KERN CO. FREE LIBRARY. J. V. Siteman, Custodian. Est. Oct. 24, 1913. Open daily all day. Located in office of Miller & Lux. 4 mags. rec'd regularly.

Total vols. 128. Added 153 (25 special requests); ret'd 135. Cardholders 61. Circulation 122: fiction 76; juvenile 46.

Caliente.

CALIENTE BRANCH, KERN CO. FREE LIBRARY. Miss Josephine Chase, Custodian. Est. Feb. 12, 1914. Located in Hotel Carlton and open daily all day. 4 mags. and 2 newspapers rec'd regularly.

Total vols. 88. Added 55; ret'd 30. Cardholders 40. Circulation 62: fiction 52; juvenile 9; misc. 1.

KERN CO.—Continued.

Delano.

DELANO BRANCH, KERN CO. FREE LIBRARY. Mrs Kittie Turner, Custodian. Est. Jan. 13, 1912. Reading room open daily 2 to 5 p.m. Located in W. C. T. U. bldg. 15 mags. and 2 newspapers rec'd regularly, also all papers rec'd by Delano *Record*.

Total vols. 574. Added 106 (56 special requests); ret'd 65. Cardholders 551. Circulation 753: fiction 398; juvenile 251; misc. 104.

The W. C. T. U. has presented the library building to the city with the expectation that the city will repair and improve it. It is given with the understanding that it is to be kept for library purposes.

An entertainment will be given February 5 for the benefit of the library.—Delano *Record*, Ja 14

DELANO JOINT UNION HIGH SCHOOL LIBRARY. Allen B. Martin, Prin. Est. 1911. 8 mags. and 2 newspapers rec'd regularly.

Total vols. 767. Added 62, by purchase. Teachers 5; pupils 59.

Domino.

DOMINO BRANCH, KERN CO. FREE LIBRARY. Mrs J. R. Haver, Custodian. Est. Aug. 23, 1915. Located in post office and open same hours.

Total vols. 185. Added 63 (7 special requests). Cardholders 27. Added 2. Circulation 102: fiction 56; juvenile 23; misc. 9.

Dudley.

A branch of the Kern Co. Free Library has been requested by Dudley.

Edison.

EDISON BRANCH, KERN CO. FREE LIBRARY. J. G. Ansley, Custodian. Est. Feb. 6, 1914. Open Friday afternoons. Located in schoolhouse.

Total vols. 224. Added 51 (7 special requests); ret'd 51. Cardholders 45. Added 2. Circulation 71: fiction 43; juvenile 26; misc. 5.

Edison Power Plant (P. O. and exp. Edison).

EDISON POWER PLANT BRANCH, KERN CO. FREE LIBRARY. R. M. Barton, Custodian. Est. Nov. 23, 1912. Open every evening 6 to 7 p.m. Located in employees' club house.

Total vols. 104. Added 16. Cardholders 25. Circulation 75.

KERN CO.—Continued.

Elmer (Exp. Bakersfield).

ELMER BRANCH, KERN CO. FREE LIBRARY. Mrs. L. L. Darling, Custodian. Est. Aug. 1, 1914. Located in custodian's home.

Total vols. 83. Added 45 (1 special request); ret'd 12. Cardholders 40. Added 3; cancelled 1. Circulation 71: fiction 56; juvenile 20.

Closed temporarily.

Famoso.

FAMOSO BRANCH, KERN CO. FREE LIBRARY. W. L. Farrell, Custodian. Est. April 29, 1915. Located in post office and open same hours.

Total vols. 29. Added 20 special requests; ret'd 69. Cardholders 68. Added 9. Circulation 87: fiction 80; juvenile 2; misc. 5.

Closed temporarily.

Fellows.

FELLOWS BRANCH, KERN CO. FREE LIBRARY. Mrs M. A. Signor, Custodian. Est. April 11, 1913. Open daily all day. Located in Fellows Drug Co. 11 periodicals rec'd regularly.

Total vols. 473. Added 276 (70 special requests); ret'd 9. Cardholders 421. Added 44. Circulation 1742: fiction 1527; juvenile 169; misc. 46.

Glennville (Exp. Bakersfield).

GLENNVILLE BRANCH, KERN CO. FREE LIBRARY. Mrs W. C. Boen, Custodian. Est. Jan. 5, 1912. Open daily all day. Located in Mr Wood's store.

Total vols. 119. Added 29; ret'd 13. Cardholders 105. Added 1. Circulation 229: fiction 229.

Gosford (P. O. Bakersfield, R. F. D. Box 208; exp. Bakersfield).

GOSFORD BRANCH, KERN CO. FREE LIBRARY. Mrs C. D. Campbell, Custodian. Est. Sept. 10, 1913. Open daily all day. Located at Bide-a-wee Ranch.

Total vols. 85. Added 73 (4 special requests); ret'd 66. Cardholders 37. Added 4. Circulation 607: fiction 268; juvenile 243; misc. 96.

Havilah (Exp. Caliente).

HAVILAH BRANCH, KERN CO. FREE LIBRARY. Mrs W. Waters, Custodian. Est. July 3, 1913. Located in post office and open same hours.

Total vols. 62. Added 37 (11 special requests); ret'd 42. Cardholders 17. Circulation 154: fiction 131; juvenile 17; misc. 6.

KERN CO.—Continued.

Inyokern.

INYOKERN BRANCH, KERN CO. FREE LIBRARY. T. H. Hill, Custodian. Est. Mar. 6, 1914. Open daily all day. Located in Valley Drug Store.

Total vols. 269. Added 73 (2 special requests); ret'd 30. Cardholders 21. Circulation 520: fiction 327; juvenile 131; misc. 62.

Isabella (Exp. Caliente).

ISABELLA BRANCH, KERN CO. FREE LIBRARY. Mrs E. A. Andress, Custodian. Est. Mar. 6, 1914. Open daily all day. Located in Mrs Andress' home.

Total vols. 154. Added 29 (1 special request). Cardholders 40. Added 1. Circulation 93: fiction 86; juvenile 5; misc. 2.

Keene.

KEENE BRANCH, KERN CO. FREE LIBRARY. Miss Lena A. Huth, Custodian. Est. Sept. 3, 1913. Open daily all day. Located in schoolhouse.

Total vols. 461. Added 49 (26 special requests). Cardholders 72. Circulation 479: fiction 45; juvenile 75; misc. 30.

Kernville (P. O. c/o A. Brown Co.; no exp.).

KERNVILLE BRANCH, KERN CO. FREE LIBRARY. C. C. Taylor, Custodian. Est. Oct. 26, 1914. Open daily all day. Located in A. Brown Co. store.

Total vols. 308. Added 51 (22 special requests). Cardholders 132. Added 11; cancelled 1. Circulation 431: fiction 429: juvenile 2.

Lebec.

LEBEC BRANCH, KERN CO. FREE LIBRARY. E. R. Lewis, Custodian. Est. Mar. 31, 1916. Located in Mr O'Brien's store.

Total vols. 50.

Lost Hills (P. O. c/o Standard Oil Co. Lost Hills; exp. McKittrick).

LOST HILLS BRANCH, KERN CO. FREE LIBRARY. W. B. Card, Custodian. Est. Aug. 29, 1913. Open daily all day. Located in Standard Oil Co.'s warehouse.

Total vols. 184. Added 58 (35 special requests); ret'd 51. Cardholders 249. Added 15. Circulation 328: fiction 161; juvenile 72; misc. 95.

McFarland.

MCFARLAND BRANCH, KERN CO. FREE LIBRARY. G. W. Gragg, Custodian. Est. Feb. 12, 1913. Open daily all day. Located in McFarland Drug Co. 7 mags. rec'd regularly.

KERN CO.—Continued.

McFarland—Continued.

Total vols. 285. Added 114 (32 special requests); ret'd 76. Cardholders 326. Added 39: cancelled 1. Circulation 904: fiction 533; juvenile 323; misc. 48.

McKittrick.

MCKITTRICK BRANCH, KERN CO. FREE LIBRARY. Mrs Warren Rodgers, Custodian. Est. Oct. 1, 1914. Located in post office and open same hours.

Total vols. 141. Added 117 (6 special requests); ret'd 60. Cardholders 200. Added 12. Circulation 465: fiction 329; juvenile 102; misc. 34.

Maltha (P. O. c/o Union Oil Co., Drawer B).

MALTHA BRANCH, KERN CO. FREE LIBRARY. C. L. Finney, Custodian. Est. Mar. 20, 1916. Located in office of Union Oil Co.

Total vols. 28.

This is a small station just opened for the convenience of the families at the Union Oil Co's station.

Maricopa.

MARICOPA BRANCH, KERN CO. FREE LIBRARY. Mrs R. V. Dorn, Custodian. Est. Jan. 1, 1912. Reading room open daily except Sun. 9 a.m. to 9 p.m.; for exchange of books 7 to 9 p.m. and Tues., Thurs. and Sat. 2 to 4 p.m. Located in room near post office. 19 mags. and 6 newspapers rec'd regularly.

Total vols. 760. Added 102 (55 special requests); ret'd 56. Cardholders 1280. Added 56; cancelled 2. Circulation 1805: fiction 1036; juvenile 654; misc. 115.

MARICOPA HIGH SCHOOL LIBRARY. J. R. Cookman, Prin. Est. 1915.

No library yet. Only supplementary books bought this year.

Mojave.

MOJAVE BRANCH, KERN CO. FREE LIBRARY. Miss Blanche Tomaier, Custodian. Est. Nov. 16, 1914. Located in library bldg. 9 mags. and 2 newspapers rec'd regularly.

Total vols. 583. Added 70 (14 special requests); ret'd 48. Cardholders 118. Circulation 487: fiction 277; juvenile 168; misc. 47.

A comedy farce will be given Feb. 22 for the benefit of the maintenance fund of the library.—Mojave *Press*, F 11

KERN CO.—Continued.

Monolith.

MONOLITH BRANCH, KERN CO. FREE LIBRARY. Miss Myrtle Dennen, Custodian. Est. Feb. 7, 1914. Open Mon. and Thurs., 4 to 5 p.m. Located in schoolhouse.

Total vols. 148. Added 25 (3 special requests). Cardholders 51. Added 3; cancelled 1. Circulation 261: fiction 225; juvenile 21; misc. 15.

Muroc.

MUROC BRANCH, KERN CO. FREE LIBRARY. Miss Alida Edenborg, Custodian. Est. Sept. 30, 1915. Located in post office.

Total vols. 108. Added 44 (34 special requests); ret'd 30. Cardholders 34. Added 8. Circulation 205: fiction 114; juvenile 78; misc. 13.

Oil Center (P. O. Bakersfield; exp. Bakersfield, c/o Associated Oil Co.).

OIL CENTER BRANCH, KERN CO. FREE LIBRARY. Mrs Grace Hall, Custodian. Est. Mar. 23, 1912. Reading room open all the time; for exchange of books daily 3 to 5 p.m.; Mon., Wed., Fri. 7 to 8 p.m. also. Located in Oil Center stage waiting room. 17 mags. and 1 newspaper rec'd regularly.

Total vols. 689. Added 80 (24 special requests); ret'd 48. Cardholders 697. Added 6. Circulation 833: fiction 386; juvenile 373; misc. 74.

Onyx (No exp. office).

ONYX BRANCH, KERN CO. FREE LIBRARY. E. Dowdy, Custodian. Est. Mar. 7, 1914. Located in post office and open same hours.

Total vols. 117. Added 55. Cardholders 30. Added 7. Circulation 64: fiction 64.

Panama (P. O. Bakersfield R.F.D. 3; exp. Bakersfield).

PANAMA BRANCH, KERN CO. FREE LIBRARY. Rev. S. C. Carson, Custodian. Est. Jan. 6, 1914. Open Tues. and Thurs., 3 to 5 p.m. Located in the Congregational Church.

Total vols. 212. Added 70 (19 special requests); ret'd 48. Cardholders 121. Added 5. Circulation 573: fiction 274; juvenile 297; misc. 2.

Pattiway (Exp. Maricopa).

PATTIWAY BRANCH, KERN CO. FREE LIBRARY. J. B. Hudson, Custodian. Est. Mar. 3, 1912. Located in post office, and open post office hours.

Total vols. 65. Added 50. Cardholders 12. Circulation 149: fiction 99; juvenile 49; misc. 1.

KERN CO.—Continued.

Petroleum (P. O. Bakersfield, R.F.D. No. 1, Box 190).

PETROLEUM BRANCH, KERN CO. FREE LIBRARY. Mrs Inness, Custodian. Est. Mar. 7, 1914. Located in schoolhouse.

Total vols. 175. Added 32 (12 special requests); ret'd 49. Cardholders 54. Added 3. Circulation 437: fiction 165; juvenile 232; misc. 40.

Pond (Exp. Delano).

POND BRANCH, KERN CO. FREE LIBRARY. H. M. Powell, Custodian. Est. March 6, 1914. Open daily all day. Located in Standard Oil Power Plant.

Total vols. 202. Added 26; ret'd 8. Cardholders 59. Added 7. Circulation 98: fiction 88; juvenile 9; misc. 1.

Randsburg.

RANDSBURG BRANCH, KERN CO. FREE LIBRARY. Daniel Gunderson, Custodian. Est. Mar. 6, 1912. Open daily all day. Located in Butte ave. book store.

Total vols. 302. Added 15; ret'd 43. Cardholders 464. Circulation 0.

Closed temporarily.

Reward (Exp. McKittrick).

REWARD BRANCH, KERN CO. FREE LIBRARY. J. H. Crafts, Custodian. Est. June 25, 1914. Open Tues. 10 a.m. to 12 m.; Thurs. 3 to 5 p.m. Located in J. H. Crafts' cash store.

Total vols. 136. Added 8 special requests; ret'd 10. Cardholders 52. Circulation 37: fiction 12; juvenile 15; misc. 10.

Rio Bravo (No exp. office).

RIO BRAVO BRANCH, KERN CO. FREE LIBRARY. Mrs Estella Saltz, Custodian. Est. Sept. 26, 1914. Located in post office.

Total vols. 310. Added 107 (6 special requests); ret'd 55. Cardholders 100. Added 10; cancelled 1. Circulation 155: fiction 155.

Rosamond.

ROSAMOND BRANCH, KERN CO. FREE LIBRARY. Chas. L. Ammon, Custodian. Est. Feb. 7, 1915. Open daily all day. Located in Rosamond cash store.

Total vols. 167. Added 30; ret'd 10. Cardholders 65. Added 16. Circulation 175: fiction 165; juvenile 9; misc. 1.

Rosedale (P. O. Bakersfield R.F.D. Box 135; exp. Bakersfield).

ROSEDALE BRANCH, KERN CO. FREE LIBRARY. Miss Joanna Dewey, Custodian.

KERN CO.—Continued.

Rosedale—Continued.

Est. Oct. 7, 1913. Open Tues. and Fri. all day. Located in custodian's home.

Total vols. 107. Added 48; ret'd 49. Cardholders 137. Added 6. Circulation 435: fiction 285; juvenile 145; misc. 5.

Shafter.

SHAFTER BRANCH, KERN CO. FREE LIBRARY. Miss Alma Roe, Custodian. Est. Apr. 28, 1915. Located in schoolhouse.

Total vols. 322. Added 70 (51 special requests); ret'd 2. Cardholders 73. Circulation 351.

Taft.

TAFT BRANCH, KERN CO. FREE LIBRARY. Mrs B. J. Krekeler, Custodian. Est. Apr. 6, 1912. Reading room open daily 10 to 11.30 a.m., 2 to 5 and 7 to 8.30 p.m. Located in library building erected by Woman's Club. 16 mags. and 2 newspapers rec'd regularly. Also all papers rec'd by *Midway Driller*.

Total vols. 671. Added 185 (55 special requests); ret'd 54. Cardholders 1430. Added 99; cancelled 1. Circulation 2191: fiction 1526; juvenile 563; misc. 102.

CONLEY HIGH SCHOOL LIBRARY. J. E. Hamilton, Prin.

No further information rec'd.

Tehachapi.

TEHACHAPI BRANCH, KERN CO. FREE LIBRARY. Miss Verlie Jenkins, Custodian. Est. Nov. 2, 1912. Reading room open Mon. and Sat. 2 to 4 p.m., Tues., Wed. and Fri. 7 to 9 p.m. Located in town hall. 11 mags. rec'd regularly.

Total vols. 323. Added 78 (34 special requests); ret'd 53. Cardholders 138; cancelled 69. Circulation 414: fiction 273; juvenile 110; misc. 31.

Wasco.

WASCO BRANCH, KERN CO. FREE LIBRARY. Miss Gladys Bennett, Custodian. Est. Nov. 16, 1912. Reading room open Mon. to Fri. 3 to 4 p.m.; Sat. 2 to 4 p.m. Located in Wasco school. 4 mags. rec'd regularly.

Total vols. 351. Added 79 (31 special requests); ret'd 53. Cardholders 414. Added 21; cancelled 2. Circulation 882: fiction 479; juvenile 357; misc. 46.

WASCO HIGH SCHOOL LIBRARY. J. B. Corcoran, Prin. Est. Sept. 20, 1915. 7 mags. and 3 newspapers rec'd regularly.

Total vols. 125. Added 10, by purchase. Teachers 4; pupils 30.

KERN CO.—Continued.

Weed Patch (P. O. Bakersfield, R.F.D. No. 4; exp. Bakersfield).

WEED PATCH BRANCH, KERN CO. FREE LIBRARY. Mrs A. W. Wells, Custodian. Est. June 8, 1912. Open daily all day. Located at El Reposo Ranch.

Total vols. 171. Added 77 (14 special requests); ret'd 48. Cardholders 51. Added 7. Circulation 112: fiction 63; juvenile 49.

Willow Springs (Exp. Rosamond).

WILLOW SPRINGS BRANCH, KERN CO. FREE LIBRARY. Margaret Eddleman, Custodian. Est. Oct. 26, 1914. Located in schoolhouse.

Total vols. 44. Added 31; ret'd 39. Cardholders 39. Circulation 54: fiction 51; juvenile 3.

Woody (Exp. Bakersfield).

WOODY BRANCH, KERN CO. FREE LIBRARY. Miss Helen Rutledge, Custodian. Est. Oct. 27, 1913. Located in Rutledge's store.

Total vols. 59. Added 26; ret'd 37. Cardholders 16. Circulation 45: fiction 45.

KINGS COUNTY.

(Thirty-second class.)

County seat, Hanford.

Area, 1375 sq. mi. Pop. 16,230.

Assessed valuation, $17,682,680 (taxable for county $14,978,348).

KINGS CO. FREE LIBRARY, HANFORD. Miss Bessie Silverthorn, Lib'n. Est. June 4, 1912; work began Nov. 12, 1912. Income 1915–16, $15,296.42: bal. $3404.44; $8987, tax rate being .6m. on dollar; salary $1200; $1643.58 from school fund; $61.40 from county teachers library fund. 10 employees: office 3; branches 7. Headquarters Hanford Public Library. Total branches 63, as follows: community 11—Armona (r. r.), Corcoran (r. r.), Grangeville, Hanford (r. r.), Kings Co. Horticultural Commissioner's office, Kings Co. Teachers' Library, Hardwick (r. r.), Lemoore (r. r.), Orchard's Place, Riverbend, Stratford (r. r.); school districts that have joined 27 (and have 52 classroom collections)—Agendo, Armona, Corcoran elem. and high, Craghill, Cross Creek, Delta View, Empire, Excelsior, Fraser, Grangeville, Hardwick, Island, Kings River, Lake, Lakeside, Lakeview, Lemoore, New Home, Oakvale, Paddock, Ramona, Rustic, Stratford, Tensmuir, Wayne, Youd. 159 periodicals rec'd regularly: 147 mags., 12 newspapers; distributed: 5 to office; 154 to branches.

KINGS CO.—Continued.

Total books, etc., 19,328: books 15,455; pictures 3743; maps 130. Added 2314: books 976 (purchase 949; gift 26); pictures 1338. Cardholders 3955. Added 416; cancelled 159. Circulation 18,782 (periodicals 1306; stereograph sets 49). Special request books 465. Vols. borrowed from other lib's 122 (118 from State Library); loaned to other lib's 1.

During the quarter, new branches were established at Empire and Island school districts.

Thirteen visits were made to 10 branches.

Kings Co. Horticultural Commissioner Branch, Kings Co. Free Library. Fred K. Howard, Custodian. Est. May 21, 1915. Located in Commissioner's office, and open same hours.

Total vols. 17. Added 4; ret'd 4.

Kings Co. Law Library, Hanford. J. T. Shore, Lib'n. Est. July 1, 1893. Annual income a. $350, rec'd from $1 fee for filing papers in civil suits. 1 employee. Open daily except Sundays and holidays 9 a.m. to 5 p.m. Located in Courthouse. No periodicals rec'd regularly. Library trustees meet at call of chairman.

Total vols. a. 833.

No additions reported.

Kings Co. Teachers' Library and Branch, Kings Co. Free Library, Hanford. J. H. Meadows, Co. Supt. Est. 1903. Became Branch, Kings Co. Free Library, Nov. 26, 1915. Income 1914–15, $81.10, from ½ of $2 fee for teachers' certificates. 3 mags. rec'd regularly.

Total vols. a. 600. Teachers 129. School districts: elem. 47; jt. elem. 2; high 3; jt. high 0. Total expended for books and apparatus for schools, 1914–15: elem. $1606.24; high $3289.70. Vols. in schools: elem. 26,843; high 4289.

At a meeting of teachers and school trustees held before attending the Institute in Fresno, they were addressed by the county librarian, Miss Silverthorn, on The County Free Library's Service to Schools.

Agendo School Dist. (P. O. and exp. Kingsburg).

Agendo School Dist. Branch, Kings Co. Free Library. H. F. Smith, Custodian. Est. Oct. 16, 1915.

Total vols. 231. Added 70 (20 special requests). Cardholders 36. Added 4. Circulation 207: fiction 6; juvenile 194; misc. 7.

KINGS CO.—Continued.

Armona.

Armona Branch, Kings Co. Free Library. H. R. Coleman, Custodian. Est. Feb. 20, 1913. Reading room open week days from 2 to 5 and 7 to 9 p.m. Located in Mrs Newport's building. 13 mags. and 3 newspapers rec'd regularly.

Total vols. 787. Added 323 (96 special requests); ret'd 186. Cardholders 426. Added 45; cancelled 34. Circulation 2437: fiction 1428; juvenile 484; misc. 289; bound mags. 161; current mags. 75.

A Shakespeare evening was held at the Branch in March, the county librarian reading an article about the dramatist and illustrating it with selections from the plays on the Vanophone.

Armona School Dist. Branch, Kings Co. Free Library. Elbert West, Prin. Est. Aug. 28, 1914. 2 mags. rec'd regularly.

Total vols. 539. Added 261 (7 special requests); ret'd 172. Cardholders 138. Circulation 431: fiction 51; juvenile 348; misc. 32.

Corcoran.

Corcoran Branch, Kings Co. Free Library. Mrs Z. M. Warren, Custodian. Est. Feb. 24, 1913. Reading room open week days from 2 to 5 and 7 to 9 p.m. Located in the Storzbach bldg. 15 mags. and 3 newspapers rec'd regularly.

Total vols. 591. Added 203 (52 special requests); ret'd 145. Cardholders 413. Added 58; cancelled 54. Circulation 1874: fiction 1244; juvenile 265; misc. 170; bound mags. 55; current mags. 140.

The custodian, Mrs Warren, has organized a national reading circle and a dozen or so persons are reading Homer's Iliad, and meeting at the Branch for an occasional discussion.

Corcoran School Dist. Branch, Kings Co. Free Library. Miss Anna Dilworth, Custodian. Est. Oct. 25, 1915.

Total vols. 645. Added 149 (19 special requests); ret'd 1. Cardholders 159. Added 1. Circulation 805: fiction 28; juvenile 772; misc. 5.

In January, the county librarian visited this Branch and told stories to the lower grades and made talks to the three upper grades.

Corcoran Union High School Library and Branch, Kings Co. Free Library. C. L. Anderson, Prin. Est.

KINGS CO.—Continued.

Corcoran—Continued.

1911. Branch est. Dec. 27, 1915. 13 mags. (10 from Co.) rec'd regularly.

Total vols. 600. Added 296, by purchase. Teachers 5; pupils 60.

Total vols. from Co., 271. Added 229 (32 special requests); ret'd 7. Circulation 321: fiction 36; misc. 279; current mags. 6.

Craghill School Dist. (P. O. Cloud; exp. Lemoore).

CRAGHILL SCHOOL DIST. BRANCH, KINGS CO. FREE LIBRARY. Miss Era J. Russell, Custodian. Est. Jan. 14, 1915. 3 mags. rec'd regularly.

Total vols. 150. Added 37 (4 special requests); ret'd 26. Cardholders 18. Added 11. Circulation 169: fiction 64; juvenile 51; current mags. 54.

Cross Creek School Dist. (P. O. and exp. Hanford).

CROSS CREEK SCHOOL DIST. BRANCH, KINGS CO. FREE LIBRARY. Mrs J. W. Van Vlear, Custodian. Est. Apr. 24, 1915.

Total vols. 174. Added 83; ret'd 62. Cardholders 59. Circulation 446: fiction 7; juvenile 439.

Delta View School Dist. (P. O. and exp. Goshen).

DELTA VIEW SCHOOL DIST. BRANCH, KINGS CO. FREE LIBRARY. J. D. Loper, Custodian. Est. Oct. 2, 1914. 3 mags. rec'd regularly.

Total vols. 222. Added 147; ret'd 73. Cardholders 23. Circulation 120: fiction 58; juvenile 60; current mags. 2.

Empire School Dist. (P. O. and exp. Lemoore).

EMPIRE SCHOOL DIST. BRANCH, KINGS CO. FREE LIBRARY. H. E. Babcock, Custodian. Est. Mar. 6, 1916.

Total vols. 87. Cardholders 51. Circulation not reported.

Excelsior School Dist. (P. O. and exp. Hanford).

EXCELSIOR SCHOOL DIST. BRANCH, KINGS CO. FREE LIBRARY. W. C. Gilson, Custodian. Est. Oct. 2, 1914. 3 mags. rec'd regularly.

Total vols. 104. Added 15; ret'd 3. Cardholders 24. Circulation 133: fiction 22; juvenile 49; misc. 2; current mags. 60.

KINGS CO.—Continued.

Fraser School Dist. (P. O. and exp. Guernsey).

FRASER SCHOOL DIST. BRANCH, KINGS CO. FREE LIBRARY. Miss Ruth White, Custodian. Est. Sept. 8, 1915. 3 mags. rec'd regularly.

Total vols. 205. Added 25; ret'd 7. Cardholders 45. Circulation 131: fiction 41; juvenile 88; misc. 2.

Grangeville (No exp. office).

GRANGEVILLE BRANCH, KINGS CO. FREE LIBRARY. Mrs Ida Anderson, Custodian. Est. Mar. 27, 1913. Located in post office and open same hours.

Total vols. 108. Added 87 (16 special requests); ret'd 135. Cardholders 162. Added 14. Circulation 286: fiction 261; juvenile 25.

GRANGEVILLE SCHOOL DIST. BRANCH, KINGS CO. FREE LIBRARY. Clyde Denham, Custodian. Est. Sept. 15, 1915. 3 mags. rec'd regularly.

Total vols. 255. Added 229; ret'd 179. Cardholders 90. Circulation 636: fiction 43; juvenile 593.

Hanford.

§HANFORD FREE PUBLIC LIBRARY AND BRANCH, KINGS CO. FREE LIBRARY. Miss Bessie Silverthorn, Lib'n. Est. 1890; as F. P. 1900; joined Co. Free Library Nov. 12, 1912. Annual income 1915–16, $4686.01, library tax being 1.6m. on dollar. 4 employees, incl. janitor. Open to public daily except legal holidays; week days 9 a.m. to 9 p.m.; Sundays, reading room only, 2 to 5 p.m. Owns $12,500 Carnegie bldg. 93 mags. (all for circulation) and 9 newspapers rec'd regularly. Library trustees monthly meeting first Tuesday.

Total vols. 6269. Added 160: purchase 44; gift 38; binding 78. Discarded 125; rep'd 75. Cardholders 2711. Added 150; surrendered 9. Circulation 9281: fiction 5328; juvenile 1909; misc. 1160; current mags. 884.

Total vols. from Co. 266. Added 289 (62 special requests); ret'd 140. Circulation 955: fiction 648; juvenile 74; misc. 233.

The librarian spoke at the newly formed Hanford Mothers' Club on books at the library of interest to parents. Lists of these books were distributed among the members, and were the same as those recently sent to branches of the county free library.

In March, the librarian also spoke before the Hanford Woman's Club on the subject of The Modern Public Library.

KINGS CO.—Continued.

Hanford—Continued.

HANFORD UNION HIGH SCHOOL LIBRARY. Harry Shafer, Prin. Est. 1895. 30 mags. and 6 newspapers rec'd regularly.

Total vols. 1250. Added 130: purchase 129; gift 1. Teachers 16; pupils 231.

KINGS CO. free, horticultural, law and teachers' libraries are the first listed under Kings co.

Hardwick.

HARDWICK BRANCH, KINGS CO. FREE LIBRARY. Mrs Homer Carter, Custodian. Est. March 19, 1913. Reading room open daily except Sun., 2 to 5 and 7 to 9 p.m. Located in Hardwick Hotel. 9 mags. and 1 newspaper rec'd regularly.

Total vols. 189. Added 91 (10 special requests); ret'd 260. Cardholders 137. Added 19; cancelled 49. Circulation 1772: fiction 1015; juvenile 657; misc. 79; current mags. 21.

This branch has moved from the store of V. J. Wiant to the Hardwick Hotel, as Mr Wiant needed more room for his stock.

HARDWICK SCHOOL DIST. BRANCH, KINGS CO. FREE LIBRARY. F. H. Lung, Custodian. Est. Oct. 26, 1914. 3 mags. rec'd regularly.

Total vols. 333. Added 130 (1 special request); ret'd 140. Cardholders 78. Circulation 424: juvenile 416; current mags. 8.

During the quarter, the county librarian gave a talk before the Hardwick Mothers' Club, which meets at the school, on the subject of Pictures in the home, illustrated by pictures from the county free library picture collection. She also told a few stories to the school children before they were dismissed.

Island School Dist. (P. O. and exp. Lemoore).

ISLAND SCHOOL DIST. BRANCH, KINGS CO. FREE LIBRARY. F. M. Auble, Custodian. Est. Jan. 11, 1916.

Total vols. 162. Cardholders 73. Circulation 318: fiction 48; juvenile 270.

Kings River School Dist. (P. O. and exp. Hanford).

KINGS RIVER SCHOOL DIST. BRANCH, KINGS CO. FREE LIBRARY. Mrs Elsie Bozeman, Prin. Est. Sept. 21, 1914. 3 mags. rec'd regularly.

KINGS CO.—Continued.

Kings River School Dist.—Continued.

Total vols. 558. Added 282 (2 special requests); ret'd 36. Cardholders 87. Circulation 309: fiction 13; juvenile 291; current mags. 5.

Lake School Dist. (P. O. and exp. Lemoore).

LAKE SCHOOL DIST. BRANCH, KINGS CO. FREE LIBRARY. Paul Smith, Custodian. Est. Sept. 22, 1915. 3 mags. rec'd regularly.

Total vols. 354. Added 161 (29 special requests); ret'd 59. Cardholders 62. Circulation 395: fiction 10; juvenile 375; misc. 8; current mags. 2.

Lakeside School Dist. (P. O. and exp. Guernsey).

LAKESIDE SCHOOL DIST. BRANCH, KINGS CO. FREE LIBRARY. Miss Fanny Hoffman, Custodian. Est. Nov. 21, 1914. 3 mags. rec'd regularly.

Total vols. 184. Added 65 (3 special requests); ret'd 25. Cardholders 50. Added 1. Circulation 201: fiction 67; juvenile 110; misc. 13; current mags. 11.

Lakeview School Dist. (P. O. and exp. Stratford).

LAKEVIEW SCHOOL DIST. BRANCH, KINGS CO. FREE LIBRARY. Miss Leona Show, Custodian. Est. Dec. 1914. 3 mags. rec'd regularly.

Total vols. 170. Added 83 (1 special request); ret'd 76. Cardholders 33. Circulation 130: fiction 48; juvenile 64; current mags. 18.

Lemoore.

LEMOORE BRANCH, KINGS CO. FREE LIBRARY. Mrs Annie Bartlett, Custodian. Est. March 13, 1913. Reading room open week days 2 to 5 and 7 to 9 p.m. Located in First National Bank bldg. 15 mags. and 3 newspapers rec'd regularly.

Total vols. 1007. Added 216 (61 special requests); ret'd 148. Cardholders 736. Added 65; cancelled 9. Circulation 2738: fiction 1475; juvenile 693; misc. 249; bound mags. 84; current mags. 237.

LEMOORE SCHOOL DIST. BRANCH, KINGS CO. FREE LIBRARY. T. C. Allen, Custodian. Est. Oct. 22, 1914. 3 mags. rec'd regularly.

Total vols. 1172. Added 543 (7 special requests); ret'd 390. Cardholders 312. Circulation 1514: fiction 41; juvenile 1418; misc. 17; current mags. 38.

KINGS CO.—Continued.

Lemoore—Continued.

LEMOORE UNION HIGH SCHOOL LIBRARY. J. F. Graham, Prin. 25 mags. and 1 newspaper rec'd regularly.

Total vols. 1985. Added 32, by purchase. Teachers 7; pupils 105.

New Home School Dist. (P. O. and exp. Hanford).

NEW HOME SCHOOL DIST. BRANCH, KINGS CO. FREE LIBRARY. Miss Ruth Ellis, Custodian. Est. Sept. 25, 1914. 3 mags. rec'd regularly.

Total vols. 140. Added 77; ret'd 52. Cardholders 16. Circulation 67: fiction 13; juvenile 36; misc. 6; current mags. 12.

Oakvale School Dist. (P. O. and exp. Laton).

OAKVALE SCHOOL DIST. BRANCH, KINGS CO. FREE LIBRARY. Miss Lillian Dennison, Custodian. Est. Dec. 1, 1915. 3 mags. rec'd regularly.

Total vols. 176. Added 56 (8 special requests); ret'd 14. Cardholders 33. Circulation 273: fiction 86; juvenile 173; misc. 6; current mags. 8.

Orchard's Place (P. O. Dudley; no exp. office).

ORCHARD'S PLACE BRANCH, KINGS CO. FREE LIBRARY. Miss Esther Orchard, Custodian. Est. Oct. 12, 1915. Located in the Orchard's home and open when the custodian is at home.

Total vols. 23. Added 23 (2 special requests); ret'd 11. Cardholders 13. Added 1. Circulation 28: fiction 8; juvenile 20.

Paddock School Dist. (P. O. and exp. Hanford).

PADDOCK SCHOOL DIST. BRANCH, KINGS CO. FREE LIBRARY. Miss Norah Buckelew, Custodian. Est. Mar. 7, 1914. 3 mags. rec'd regularly.

Total vols. 166. Added 15 (2 special requests). Cardholders 27. Circulation 111: fiction 49; juvenile 37; current mags. 25.

Ramona School Dist. (P. O. and exp. Lemoore).

RAMONA SCHOOL DIST. BRANCH, KINGS CO. FREE LIBRARY. Miss Agnes Slight, Custodian. Est. May 24, 1915. 2 mags. rec'd regularly.

Total vols. 77. Added 16; ret'd 16. Cardholders 15. Circulation 35: juvenile 30; current mags. 5.

KINGS CO.—Continued.

Riverbend (P. O. and exp. Kingsburg).

RIVERBEND BRANCH, KINGS CO. FREE LIBRARY. Mrs Alice Kramling, Custodian. Est. Apr. 28, 1913. Located in Mrs Kramling's home and open when the custodian is home.

Total vols. 129. Added 52 (2 special requests); ret'd 65. Cardholders 131. Added 11. Circulation 287: fiction 154; juvenile 105; misc. 28.

Rustic School Dist. (P. O. and exp. Hanford).

RUSTIC SCHOOL DIST. BRANCH, KINGS CO. FREE LIBRARY. Miss Ethel Long, Custodian. Est. Dec. 1, 1915.

Total vols. 154. Added 84 (1 special request); ret'd 4. Cardholders 32. Cancelled 6. Circulation 138: fiction 26; juvenile 104; misc. 3; current mags. 5.

Stratford.

STRATFORD BRANCH, KINGS CO. FREE LIBRARY. Mrs Etta L. Miller, Custodian. Est. Apr. 30, 1913. Reading room open week days, 2 to 5 and 7 to 9 p.m. Located in A. E. Wiles' bldg. 16 mags. and 2 newspapers rec'd regularly.

Total vols. 326. Added 189 (24 special requests); ret'd 192. Cardholders 305. Added 56. Circulation 980: fiction 584; juvenile 149; misc. 120; current mags. 127.

During the quarter, the branch was moved from the hotel to the A. E. Wiles bldg. The Stratford Woman's Club will pay the $5 extra rent needed. A custodian who can give more time to the branch was appointed. A. E. Wiles gave the branch a table upon which quiet games, like checkers, are played.

STRATFORD SCHOOL DIST. BRANCH, KINGS CO. FREE LIBRARY. Arthur Downing, Custodian. Est. Sept. 28, 1914. 3 mags. rec'd regularly.

Total vols. 509. Added 201 (3 special requests); ret'd 111. Cardholders 98. Circulation 408: juvenile 399; current mags. 9.

The county librarian visited the branch during the quarter, talked about books and music, and played some records on the Vanophone. Of especial interest to the primary grades was the descriptive selection, Santa Claus' workshop, as the children's Christmas exhibit was still on the walls.

KINGS CO.—Continued.

Tensmuir School Dist. (P. O. and exp. Corcoran).

TENSMUIR SCHOOL DIST. BRANCH, KINGS CO. FREE LIBRARY. Miss Maye Tennant, Custodian. Est. Nov. 1, 1915. 3 mags. rec'd regularly.

Total vols. 126. Added 33 (1 special request); ret'd 39. Cardholders 16. Circulation 34: fiction 2; juvenile 32.

Wayne School Dist. (P. O. and exp. Hanford).

WAYNE SCHOOL DIST. BRANCH, KINGS CO. FREE LIBRARY. Mrs Clara Caldwell, Custodian. Est. Oct. 14, 1914. 3 mags. rec'd regularly.

Total vols. 196. Added 112 (6 special requests); ret'd 87. Cardholders 23. Cancelled 7. Circulation 403: fiction 58; juvenile 324; misc. 12; current mags. 9.

Youd School Dist. (P. O. and exp. Hanford).

YOUD SCHOOL DIST. BRANCH, KINGS CO. FREE LIBRARY. Grace Sears, Custodian. Est. Feb. 11, 1915. 3 mags. rec'd regularly.

Total vols. 205. Added 119 (2 special requests); ret'd 55. Cardholders 28. Circulation 109: fiction 19; juvenile 75; misc. 2; current mags. 13.

LAKE COUNTY.

(Fiftieth class.)

County seat, Lakeport.

Area, 1332 sq. mi. Pop. 5526.

Assessed valuation, $5,009,380 (taxable for county $4,989,785).

LAKE CO. TEACHERS' LIBRARY, LAKEPORT. Minerva Ferguson, Co. Supt. Income 1914–15, a. $50, from ½ of $2 fee for teachers' certificates. Open daily. 5 periodicals rec'd regularly.

Total vols. a. 600. Teachers 53. School districts: elem. 38; jt. elem. 1; high 2; jt. high 0. Total expended for books and apparatus for schools, 1914–15: elem. $765; high $362.06. Vols. in schools: elem. 15,953; high 1252.

Kelseyville.

KELSEYVILLE FREE LIBRARY. Mrs Gladys Orcutt, Lib'n. Est. Mar. 18, 1916. Supported by voluntary contributions. 1 employee. Open to the public Wed. and Sat. 2 to 7 p.m. Located in millinery store. Mags. donated.

Total vols. 600. Added 40, by gift.

Mr and Mrs William Lyons have given up the library and Mrs Gladys Orcutt has taken charge.—Kelseyville *Sun*, Ja 25

LAKE CO.—Continued.

Lakeport.

LAKEPORT [FREE] PUBLIC LIBRARY. Mrs Kate M. White, Lib'n. Est. Nov. 13, 1906; as F. P. Sept. 7, 1910. Annual income 1915–16, $800, library tax being 1.4m. on dollar. 1 employee. Open to public daily except Christmas, New Year's, July 4 and Thanksgiving: Mon. to Sat., 1 to 5.30 and 7 to 9 p.m.; Sat., 10 a.m. to 12 m. also; Sun., 2 to 5.30 p.m. Rents two rooms, $8⅓ per mo. 27 mags. (all for circulation) and 9 newspapers rec'd regularly. Library trustees monthly meeting first Monday at 7.30 p.m.

Total vols. 3060. Added 168: purchase 94; gift 74. Cardholders 902. Added 64; surrendered 14. Circulation 4918 (708 current mags.).

The library has received two gifts: one a set of 10 volumes containing letters, biographies, etc. of the presidents of the United States, the other of 13 volumes of Christian Science literature.—Lakeport *Press*, Mr 18

CLEAR LAKE UNION HIGH SCHOOL LIBRARY. J. Leroy Dixon, Prin. Est. 1901. 16 mags. rec'd regularly.

Total vols. a. 1340. Teachers 6; pupils 118.

No news items rec'd.

LAKE CO. teachers' library is the first listed under Lake co.

Middletown.

MIDDLETOWN UNION HIGH SCHOOL LIBRARY. John E. Williams, Prin.

No further information rec'd.

Upper Lake.

HARRIET LEE HAMMOND FREE LIBRARY. Jennie M. League, Lib'n. Est. Oct. 19, 1914. Supported by donations. Open Mon. and Fri., 6.30 to 8.30 p.m.; Wed. and Sat. 2.30 to 4.30 p.m. 3 mags. rec'd regularly.

Total vols. a. 1498.

No statistics rec'd.

LASSEN COUNTY.

(Fifty-second class.)

County seat, Susanville.

Area, 4750 sq. mi. Pop. 4802.

Assessed valuation, $10,385,369 (taxable for county $7,600,424).

LASSEN CO. FREE LIBRARY. Miss Miriam J. Colcord, Acting Lib'n. Est. Sept. 7, 1915; work started Oct. 1. Annual income 1915–16, a. $3550: from taxation, $2200, library tax being .3m. on dollar; a. $1350 from school fund. 2 employees in

LASSEN CO.—Continued.

office. Headquarters in room occupied by Susanville Public Library and Chamber of Commerce. Total branches 35, as follows: community 3—Bieber, Susanville, Westwood; school districts that have joined 39 (32 receiving service)—Ash Valley, Bieber, Bird Flat, Bridgeport, Butte, Calorita, Center, Constantia, Dixie Valley, Dry Valley, Fort Sage, Hayden Hill, Highland, Honey Lake, Janesville, Jefferson, Johnstonville, Lake, Long Valley, McDonald Peak, Madeline, Milford, Missouri Bend, Oak Grove, Poplar, Providence, Richmond, Soldier Bridge, Standish, Susanville, Westwood, Willow Creek.

Total books 1757 (no pictures, etc.). Added 791: purchase 552; gift 239. Cardholders 410. Added 303; cancelled 2. Circulation not reported. Special request books 336. Vols. borrowed from other libraries 89 (88 from State Library).

During the quarter, new branches were opened at Westwood, and at the following school districts: Bieber, Center, Dixie Valley, Johnstonville, Long Valley, Providence and Standish.

LASSEN CO. HIGH SCHOOL LIBRARY. SUSANVILLE. David M. Durst, Prin. Est. 1902. 1 branch at Bieber. 2 mags. rec'd regularly.

Total vols. a. 1058. Teachers 5; pupils 49.

No news items rec'd.

LASSEN CO. LAW LIBRARY, SUSANVILLE. H. D. Burroughs, Superior Judge, in charge. Income rec'd from $1 fee for filing papers in civil suits. Open to public 9 a.m. to 5 p.m. Located in judge's chambers.

Total vols. a. 925.

No additions reported.

LASSEN CO. TEACHERS' LIBRARY, SUSANVILLE. F. Brunhouse, Co. Supt. Est. 1889. Joined Lassen Co. Free Library Oct. 25, 1915. Income 1914–15, $32 from ½ of $2 fee for teachers' certificates. Open daily 9 a.m. to 12 m. and 1 to 5 p.m. 2 periodicals rec'd regularly.

Teachers 59. School districts: elem. 43; jt. elem. 0; high 1; jt. high 0. Total expended for books and apparatus for schools, 1914–15: elem. $974.86; high $115.07. Vols. in schools: elem. 14,435; high 1100.

Ash Valley School Dist. (P. O. and exp. Madeline).

ASH VALLEY SCHOOL DIST. BRANCH, LASSEN CO. FREE LIBRARY. Miss Frances Colley, Custodian. Est. Oct. 29, 1915.

Total vols. 16. Added 11 (5 special requests).

LASSEN CO.—Continued.

Bieber (No exp. office).

BIEBER BRANCH, LASSEN CO. FREE LIBRARY. F. W. Woodmansee, Custodian. Est. Dec. 29, 1915. Located in office of Big Valley *Gazette*.

Total vols. 47. Added 6 (3 special requests). Cardholders 66. Circulation not reported.

BIEBER BRANCH, LASSEN CO. HIGH SCHOOL LIBRARY. H. Evans, Prin. Est. May 24, 1915.

Total vols. 0. Teachers 1; pupils 15.

No news items rec'd.

BIEBER SCHOOL DIST. BRANCH, LASSEN CO. FREE LIBRARY. P. J. Hopper, Custodian. Est. Mar. 18, 1916.

Total vols. 18 special requests.

Bird Flat School Dist. (P. O. and exp. Doyle).

BIRD FLAT SCHOOL DIST. BRANCH, LASSEN CO. FREE LIBRARY. Alfred O. Ellison, Custodian. Est. Nov. 11, 1915.

Total vols 66. Added 7 special requests; ret'd 2.

Bridgeport School Dist. (P. O. Standish; no exp. office).

BRIDGEPORT SCHOOL DIST. BRANCH, LASSEN CO. FREE LIBRARY. Miss Margaret Hagemann, Custodian. Est. Dec. 11, 1915.

Total vols. 36. Added 27 (11 special requests); ret'd 3.

Butte School Dist. (P. O. Red Rock; exp. Ravendale).

BUTTE SCHOOL DIST. BRANCH, LASSEN CO. FREE LIBRARY. Miss Irene Setzer, Custodian. Est. Nov. 13, 1915.

Total vols. 24. Added 1 special request.

Calorita School Dist. (P. O. and exp. Wendell).

CALORITA SCHOOL DIST. BRANCH, LASSEN CO. FREE LIBRARY. Mrs C. H. Ellenwood, Custodian. Est. Oct. 28, 1915.

Total vols. 13. Added 4 special requests; ret'd 4.

Center School Dist. (P. O. Adin, Modoc Co.; no. exp. office).

CENTER SCHOOL DIST. BRANCH, LASSEN CO. FREE LIBRARY. Miss Frances Vickers, Custodian. Est. Jan. 8, 1916.

Total vols. 42 (23 special requests).

LASSEN CO.—Continued.

Constantia School Dist. (P. O. Plumas Junction; no exp. office).

CONSTANTIA SCHOOL DIST. BRANCH, LASSEN CO. FREE LIBRARY. Miss Cora Wamfler, Custodian. Est. Nov. 11, 1915.

Total vols. 38. Added 11 special requests.

Dixie Valley School Dist. (P. O. and exp. Pittville).

DIXIE VALLEY SCHOOL DIST. BRANCH, LASSEN CO. FREE LIBRARY. C. F. Hart, Custodian. Est. Mar. 16, 1916.

Total vols. 5 special requests.

Dry Valley School Dist. (P. O. Merrillville; no exp. office).

DRY VALLEY SCHOOL DIST. BRANCH, LASSEN CO. FREE LIBRARY. Miss Janet Peters, Custodian. Est. Nov. 30, 1915.

Total vols. 31. Added 11 special requests.

Fort Sage School Dist. (P. O. and exp. Calneva).

FORT SAGE SCHOOL DIST. BRANCH, LASSEN CO. FREE LIBRARY. Mrs L. E. Sorenson, Custodian. Est. Dec. 13, 1915.

Total vols. 18. Added 3 special requests.

Hayden Hill School Dist. (P. O. Hayden Hill; no exp. office).

HAYDEN HILL SCHOOL DIST. BRANCH, LASSEN CO. FREE LIBRARY. Miss Rhoda Steele, Custodian. Est. Oct. 27, 1915.

Total vols. 17. Added 2 special requests.

Highland School Dist. (P. O. Termo; exp. Ravendale).

HIGHLAND SCHOOL DIST. BRANCH, LASSEN COUNTY FREE LIBRARY. Miss Evelyn Whitman, Custodian. Est. Oct. 18, 1915.

Total vols. 0.

This school has not yet reopened for spring and summer term.

Honey Lake School Dist. (P. O. Standish; no exp. office).

HONEY LAKE SCHOOL DIST. BRANCH, LASSEN CO. FREE LIBRARY. H. C. Long, Custodian. Est. Nov. 19, 1915.

Total vols. 38. Added 20 (11 special requests). Cardholders 18.

Janesville School Dist. (P. O. Lassen; no exp. office).

JANESVILLE SCHOOL DIST. BRANCH, LASSEN CO. FREE LIBRARY. Arad Way, Custodian. Est. Nov. 19, 1915.

Total vols. 72. Added 20 (8 special requests).

LASSEN CO.—Continued.

Jefferson School Dist. (P. O. Bieber; no exp. office).

JEFFERSON SCHOOL DIST. BRANCH, LASSEN CO. FREE LIBRARY. Miss Frances Carpenter, Custodian. Est. Oct. 27, 1915.

Total vols. 7.

Johnstonville School Dist. (P. O. and exp. Susanville).

JOHNSTONVILLE SCHOOL DIST. BRANCH, LASSEN CO. FREE LIBRARY. C. J. Toreson, Custodian. Est. Jan. 8, 1916.

Total vols. 12 (7 special requests).

Lake School Dist. (P. O. Milford; no exp. office).

LAKE SCHOOL DIST. BRANCH, LASSEN CO. FREE LIBRARY. F. C. Durst, Custodian. Est. Oct. 18, 1915.

Total vols. 43. Added 22 special requests.

Long Valley School Dist. (P. O. and exp. Doyle).

LONG VALLEY SCHOOL DIST. BRANCH, LASSEN CO. FREE LIBRARY. Miss E. E. Richardson, Custodian. Est. Jan. 27, 1916.

Total vols. 21 special requests.

McDonald Peak School Dist. (P. O. Brockman; no exp. office).

MCDONALD PEAK SCHOOL DIST. BRANCH, LASSEN CO. FREE LIBRARY. Mrs Bertha Acker, Custodian. Est. Nov. 19, 1915.

Total vols. 49. Added 31 special requests.

Madeline School Dist. (P. O. and exp. Madeline).

MADELINE SCHOOL DIST. BRANCH, LASSEN CO. FREE LIBRARY. J. B. Steele, Custodian. Est. Nov. 19, 1915.

Total vols. 29. Added 10 special requests. Cardholders 13.

Milford School Dist. (P. O. Milford; no exp. office).

MILFORD SCHOOL DIST. BRANCH, LASSEN CO. FREE LIBRARY. C. N. Ganyan, Custodian. Est. Nov. 19, 1915.

Total vols. 24. Added 14 special requests.

Missouri Bend School Dist. (P. O. Edgemont; no express office).

MISSOURI BEND SCHOOL DIST. BRANCH, LASSEN CO. FREE LIBRARY. Miss Bessie Pingrey, Custodian. Est. Nov. 10, 1915.

Total vols. 40. Added 36 special requests. Cardholders 20.

LASSEN CO.—Continued.

Oak Grove School Dist. (P. O. Milford; no exp. office).

OAK GROVE SCHOOL DIST. BRANCH, LASSEN CO. FREE LIBRARY. Miss Grace Sifford, Custodian. Est. Nov. 19, 1915.

Total vols. 7. Added 6 special requests.

Poplar School Dist. (P. O. DeWitt; no exp. office).

POPLAR SCHOOL DIST. BRANCH, LASSEN CO. FREE LIBRARY. Miss Maude Nuland, Custodian. Est. Oct. 18, 1915.

Total vols. 57. Added 23 special requests.

Providence School Dist. (P. O. Adin; no exp. office).

PROVIDENCE SCHOOL DIST. BRANCH, LASSEN CO. FREE LIBRARY. Miss Amy Johnson, Custodian. Est. Mar. 18, 1916.

Total vols. 7 special requests.

Richmond School Dist. (P. O. and exp. Susanville).

RICHMOND SCHOOL DIST. BRANCH, LASSEN CO. FREE LIBRARY. Miss Beatrice Loomis, Custodian. Est. Nov. 17, 1915.

Total vols. 1.

Soldier Bridge School Dist. (P. O. and exp. Litchfield).

SOLDIER BRIDGE SCHOOL DIST. BRANCH, LASSEN CO. FREE LIBRARY. Miss Belle Quigley, Custodian. Est. Oct. 18, 1915.

Total vols. 27. Added 18 (9 special requests).

Standish.

STANDISH SCHOOL DIST. BRANCH, LASSEN CO. FREE LIBRARY. W. W. Packwood, Custodian. Est. Mar. 22, 1916.

Total vols. 5 special requests.

*STANDISH LITERARY CLUB LIBRARY. Mrs Nettie S. Doyle, Lib'n. Est. Feb. 4, 1905. Income from membership dues, etc. Open at any time to members only. Located in residence of Mrs Nettie S. Doyle. No mags. rec'd regularly.

Total vols. 149. Members not reported.

No news items rec'd.

Susanville.

SUSANVILLE FREE PUBLIC LIBRARY AND BRANCH LASSEN CO. FREE LIBRARY. Miriam J. Colcord, Custodian. Est. as Free Library and Reading Room Oct. 15, 1914; as Free Public Feb. 23, 1915; Branch est. Oct. 14, 1915. A. $235 from town trustees. Open 1 to 5 and 7 to 9 p.m. Located in room on Main st., half of which is occupied by Chamber of Commerce. 3 mags. and 2 newspapers rec'd regularly.

LASSEN CO.—Continued.

Susanville—Continued.

Total vols. 417. Added 51 (3 special requests); ret'd 10. Cardholders 193. Added 84; cancelled 2. Circulation 718: fiction 417; uvenile 279; misc. 22; current mags. 18.

LASSEN CO. free, high school, law and teachers' libraries are the first listed under Lassen co.

SUSANVILLE SCHOOL DIST. BRANCH, LASSEN CO. FREE LIBRARY. L. C. Dalbey, Custodian. Est. Oct. 25, 1915.

Total vols. 57. Added 24 special requests.

Westwood.

WESTWOOD BRANCH, LASSEN CO. FREE LIBRARY. Est. Feb. 16, 1916. Located in office of Red River Lumber Co.

Total vols. 69. Added 69 (1 special request). Cardholders 76. Circulation 392.

§WESTWOOD SCHOOL DIST. BRANCH, LASSEN CO. FREE LIBRARY. O. F. Hawkins, Custodian. Est. Nov. 8, 1915.

Total vols. 11. Added 2 special requests.

Willow Creek School Dist. (P. O. Merrillville; no exp. office).

WILLOW CREEK SCHOOL DIST. BRANCH, LASSEN CO. FREE LIBRARY. Miss G. A. Goard, Custodian. Est. Nov. 8, 1915.

Total vols. 6.

LOS ANGELES COUNTY.

(First class.)

County seat, Los Angeles.

Area 4000 sq. mi. Pop. 504,131.

Assessed valuation $862,442,180 (taxable for county $707,823,600).

LOS ANGELES CO. FREE LIBRARY, LOS ANGELES. Miss Celia Gleason, Lib'n. Est. Sept. 5, 1912. Annual income 1915–16 $78,678.08; bal. $36,915.14; $36,800, tax for library being .2m. on dollar; $2400 for salary; $526.94 from school fund, $2036 from county teachers' library fund. 99 employees: office 19; branches 80. Headquarters, tenth floor, Hall of Records. Total branches 116, as follows: community 111—Acton, Altadena (r. r.), Angelus Mesa, Annandale (r. r.), Arcadia (r. r.), Artesia (r. r.), Avalon (r. r.), Bairdstown, Baldwin Park (r. r.), Bell (r. r.), Belleview, Bellflower (r. r.), Belvedere (r. r.), Beverly Hills (r. r.), Burbank (r. r.), Camp West Fork, Charter Oak, Claremont (r. r.), Clearwater-Hynes (r. r.), Compton (r. r.), Construction

LOS ANGELES CO.—Continued.

Camp No. 5, Cornell, Culver City, Downey (r. r.), Elizabeth Lake, El Monte (r. r.), El Venado, Florence (r. r.), Gallatin, Graham, Grant, Harbor City, Hawthorne (r. r.), Hermosa Beach (r. r.), Huntington Park (r. r.), Hyde Park (r. r.), Inglewood (r. r.), Irwindale, La Canada, La Crescenta (r. r.), Laguna, Lamanda Park (r. r.), Lancaster (r. r.), Lang, Lankershim (r. r.), Laurel Canyon (r. r.), La Vina (r. r.), Lawndale (r. r.), Littlerock, Llano (r. r.), Lomita, Lordsburg (r. r.), Los Angeles Co. Farm (r. r.), Los Angeles Co. Hospital (r. r.), Los Angeles Co. Institute of Technology (r. r.), Los Angeles Co. Juvenile Hall (r. r.), Los Angeles Co. Museum of History, Science and Art, Los Angeles Co. Teachers' Library, Main Office and Occidental College (r. r.) in Los Angeles, Los Terrenitos (r. r.), Lynwood (r. r.), Manhattan Beach (r. r.), Mint Canyon, Moneta (r. r.), Montebello (r. r.), Mt. Wilson, Newhall, Nithsdale, North Glendale, Norwalk (r. r.), Oliveto, Owensmouth, Pacoima, Palmdale, Palms, Palomar, Playa del Rey, Puente (r. r.), Ramona Acres (r. r.), Ranchito, Rivera, Roberts, Rogers, San Antonio, San Dimas (r. r.), San Fernando (r. r.), San Gabriel (r. r.), San Marino, Santa Anita Canyon, Santa Gertrudens, Saugus, Sawtelle (r. r.), Sherman (r. r.), South Santa Anita, Sunland, Sunny Slope, Topanga, Torrance (r. r.), Van Nuys, Venice (r. r.), Verdugo (r. r.), Vernon City, Walnut, Waterdale, Watts (r. r.), West Covina, California School for Girls in Whittier, Willowbrook (r. r.), Wilsona, Woodcrest (r. r.); school districts that have joined 22 (5 receiving service)—Andrew Jackson, Burbank, Central, Leona, Venice Polytechnic High. 1147 mags. rec'd regularly; distributed: 14 to office; 1073 to branches.

Total books 94,123 (no pictures, etc.). Added 9554: purchase 9432; gift 122. Rebound 1079; lost 29. Cardholders 29,022. Added 3622; cancelled 694. Circulation 152,918 (17,929 periodicals). Vols. borrowed from other lib's 12 (6 from State Library); loaned to other lib's 5.

During the quarter new branches have been opened at Andrew Jackson School Dist., Belleview, Burbank School Dist., Harbor City, Los Angeles County Museum of History, Science and Art in Los Angeles, Newhall and Walnut.

New reading rooms have been opened at the Belvedere, La Crescenta and Lankershim Branches.

Additional branches have been requested by the following school districts: Esperanza, Fairview, La Ballona, La Puente, Liberty, New Era, Pearland, San Martinez.

LOS ANGELES CO.—Continued.

One hundred and twenty-three visits were made to 95 branches.

Los Angeles Co. Farm Branch, Los Angeles Co. Free Library. C. P. Talle, Supt. of Farm, Custodian. Est. Dec. 1913. Reading room open all the time. Located in Co. Farm. 14 mags. rec'd regularly.

Total vols. 694. Added 37; ret'd 3. Cardholders 282. Added 31; cancelled 2. Circulation 3001: fiction 2209; juvenile 13; misc. 399; current mags. 380.

Los Angeles Co. Hospital Library and Branch Los Angeles Co. Free Library, Los Angeles. Dr C. H. Whitman, Supt.; Miss Mary Dale, Lib'n. Est. Feb. 22, 1909; Branch Co. Free Library est. Feb., 1914. County Supervisors pay lib'n. 1 employee. Open to hospital inmates, 9 a.m. to 9 p.m. Located in library bldg. 12 mags. rec'd regularly.

Total vols. not reported. Added 195: purchase 80; gift 115. Employees 500; others in institution 900.

Total vols. from Co. 1445. Added 89; ret'd 2. Cardholders 523. Added 1; cancelled 2. Circulation 5853: fiction 3426; juvenile 99; misc. 1012; current mags. 1316.

Los Angeles Co. Institute of Technology Branch, Los Angeles Co. Free Library. Elwyn McKinnon, Custodian. Est. May, 1914. Reading room open Mon. to Fri., 9 a.m. to 10 p.m. and Sat. morning. Located cor. Temple and New High sts. 20 mags. rec'd regularly.

Total vols. 274. Added 4. Circulation 112: misc. 74; current mags. 38.

Los Angeles Co. Juvenile Hall Branch, Los Angeles Co. Free Library. Mrs Mabel Hosmer, Custodian. Est. June, 1914. Open for exchange of books Mon. 6 to 7 p.m. Located 711 Eastlake ave. 8 mags rec'd regularly.

Total vols. 475. Added 83; ret'd 21. Cardholders transient; cancelled 19. Circulation 687: fiction 72; juvenile 364; misc. 144; current mags. 107.

Los Angeles Co. Law Library, Los Angeles. Thos. W. Robinson, Lib'n. Est. 1891. Annual income a. $19,000, rec'd from $1 fee for filing papers in civil suits, and from $6 membership fee from attorneys who wish to use books in court. 4 employees. Open to public daily; week days 8.30 a.m. to 10 p.m., Sundays, 9 a.m. to 1 p.m. Located on seventh floor of Hall of Records.

Total vols. a. 37,000.

No additions reported.

Los Angeles Co. Museum of History, Science and Art Branch, Los

LOS ANGELES CO.—Continued.

ANGELES CO. FREE LIBRARY. Marcia Bisbee, Custodian. Est. 1916. Located in Museum bldg. 18 mags. rec'd regularly.

Total vols. 42.

LOS ANGELES CO. TEACHERS' LIBRARY AND BRANCH, LOS ANGELES CO. FREE LIBRARY, LOS ANGELES. Mark Keppel, Co. Supt.; Miss Mattie Fargo, Lib'n. Est. 1889. Joined the Co. Free Library May 6, 1914. Income 1914–15, $1,459, from ½ of $2 fee for teachers' certificates. Open daily except Sun., Mon. to Fri., 8.30 a.m. to 5.30 p.m.; Sat. 8.30 a.m. to 12.30 p.m. Located in Hall of Records. 24 mags. rec'd regularly.

Total vols. 8122. Added 1430. Cardholders 472. Added 97. Circulation 904: fiction 7; misc. 891; current mags. 6.

Teachers 4490. School districts: elem. 151; jt. elem. 1; high 28; jt. high 0. Total expended for books and apparatus for schools, 1914–15: elem. $30,051.34; high $34,893.39. Total vols. in school libraries: elem. 458,455; high 88,640.

Acton.

ACTON BRANCH, LOS ANGELES CO. FREE LIBRARY. Mrs O. B. Smith, Custodian. Est. Dec., 1915. Located in schoolhouse and open school hours. 5 mags. rec'd regularly.

Total vols. 278. Added 119; ret'd 52. Cardholders 27. Circulation 126: fiction 66; juvenile 33; misc. 27.

Alhambra.

ALHAMBRA [FREE] PUBLIC LIBRARY. Mrs Mary Pierce Smith, Lib'n. Est. Sept. 4, 1906. Annual income 1914–15, $8424, library tax being .8m. on dollar. 4 employees, including janitor. Open to public daily, week days 9 a.m. to 9 p.m., Sun., reading room, 2 to 5 p.m. Owns $45,000 bldg., 104 mags. (99 for circulation) and 14 newspapers rec'd regularly. Library trustees monthly meeting first Thursday.

Total vols. a. 15,038. Cardholders a. 5205.

No statistics rec'd.

Alhambra Public Library has an exhibit of fifty oil paintings from the California Art Club.—Alhambra *Advocate*, Ja 14

Frank Wright, whose plans for parking and beautifying the library grounds were accepted, began work Mar. 17.—Alhambra *Advocate*, Mr 17

ALHAMBRA CITY HIGH SCHOOL LIBRARY. Forrest V. Routt, Prin. Est. 1898. 3 mags. and 2 newspapers rec'd regularly.

Total vols. a. 1954. Teachers 27; pupils 400.

No news items rec'd.

LOS ANGELES CO.—Continued.

Altadena (P. O. Pasadena R.F.D. 1, Box 370; exp. Pasadena).

ALTADENA BRANCH, LOS ANGELES CO. FREE LIBRARY. Mrs L. C. Stauffer, Custodian. Est. Nov. 1913. Reading room open Mon. to Fri., 2 to 5 p.m.; Sat., 7 to 9 p.m. 15 mags. rec'd regularly.

Total vols. 1185. Added 40; ret'd 20. Cardholders 467. Added 25. Circulation 2422: fiction 864; juvenile 764; misc. 533; current mags. 261.

Andrew Jackson School Dist.

ANDREW JACKSON SCHOOL DIST. BRANCH, LOS ANGELES CO. FREE LIBRARY. Miss Ruth Ellis, Custodian. Est. Jan. 1916.

Total vols. 221. Cardholders 100. Circulation 715: fiction 219; juvenile 328; misc. 168.

Angelus Mesa (P. O. and exp. 54th and 6th ave., Los Angeles).

ANGELUS MESA BRANCH, LOS ANGELES CO. FREE LIBRARY. Joseph F. Zika, Custodian. Est. March, 1914. Located in drug store. 7 mags. rec'd regularly.

Total vols. 998. Added 60; ret'd 25. Cardholders 282. Added 39; cancelled 25. Circulation 1864: fiction 1170; juvenile 449; misc. 188; current mags. 57.

Annandale (P. O. 1510 Kulli st., Los Angeles).

ANNANDALE BRANCH, LOS ANGELES CO. FREE LIBRARY. Mrs W. C. Norcross, Custodian. Est. Aug. 1913. Reading room open Tues. and Fri. 4 to 8 p.m. Located in Library rooms. 11 mags. rec'd regularly.

Total vols. 1013. Added 76; ret'd 5. Cardholders 433. Added 27; cancelled 14. Circulation 1966: fiction 955; juvenile 588; misc. 231; current mags. 192.

Arcadia.

ARCADIA BRANCH, LOS ANGELES CO. FREE LIBRARY. Gladys H. Roth, Custodian. Est. June, 1913. Reading room open Mon., Tues., Thurs. and Fri. 2 to 4 p.m. Located in club room. 7 mags. rec'd regularly.

Total vols. 748. Added 60; ret'd 12. Cardholders 211. Cancelled 2. Circulation 341: fiction 254; juvenile 51; misc. 16; current mags. 20.

Artesia.

ARTESIA BRANCH, LOS ANGELES CO. FREE LIBRARY. Mrs Della M. Brooker, Custodian. Est. June 13. 1913. Reading room open Mon., Wed. and Fri., 1 to 5 p.m. Located in store bldg. 18 mags. rec'd regularly.

LOS ANGELES CO.—Continued.

Artesia—Continued.

Total vols. 1291. Added 81; ret'd 21. Cardholders 285. Added 17; cancelled 12. Circulation 1218: fiction 690; juvenile 255; misc. 118; current mags. 155.

Avalon (P. O. Avalon, Catalina Islands).

AVALON BRANCH, LOS ANGELES CO. FREE LIBRARY. H. W. Allen, Custodian. Reading room open Wed. and Sat. 2 to 5 p.m. Located in club house. 19 mags. rec'd regularly.

Total vols. 1399. Added 86; ret'd 1. Cardholders 404. Added 21; cancelled 4. Circulation 1513: fiction 618; juvenile 293; misc. 281; current mags. 321.

Azusa.

AZUSA [FREE] PUBLIC LIBRARY. Miss Annie M. Taylor, Lib'n. Est. July, 1902; as F. P. Dec. 1903. Annual income 1914–15, $1510, library tax being 1.25m. on dollar. 2 employees, incl. janitor. Open to public daily, except Sundays and holidays, 10 a.m. to 12 m., 2 to 5 and 7 to 9 p.m.; Sundays 2 to 5 p.m. Owns $11,700 Carnegie bldg. 58 mags. (56 for circulation) and 5 newspapers rec'd regularly. Library trustees monthly meeting first Tuesday.

Total vols. a. 4503. Cardholders 586.

No statistics rec'd.

CITRUS UNION HIGH SCHOOL LIBRARY. F. S. Hayden, Prin. Est. 1891. 6 mags. rec'd regularly.

Total vols. a. 1500. Added 100 by purchase. Teachers 13; pupils 200.

Bairdstown (P. O. 4869 Hillside ave., Bairdstown).

BAIRDSTOWN BRANCH, LOS ANGELES CO. FREE LIBRARY. Mrs C. H. Morris, Custodian. Est. May 16, 1913. Open Tues. and Sat., 3 to 5 p.m. Located in schoolhouse.

Total vols. 1186. Added 142; ret'd 40. Cardholders 338. Added 17. Circulation 1800: fiction 815; juvenile 619; misc. 366.

Baldwin Park.

BALDWIN PARK BRANCH, LOS ANGELES CO. FREE LIBRARY. Mrs Leota Brolin, Custodian. Est. March, 1914. Reading room open Tues., Thurs. and Sat. 3 to 5 p.m. Located in schoolhouse. 11 mags. rec'd regularly.

Total vols. 893. Added 98; ret'd 4. Cardholders 322. Added 26; cancelled 6. Circulation 1225: fiction 624; juvenile 389; misc. 127; current mags. 85.

LOS ANGELES CO.—Continued.

Bell (P. O. 349a, R. 2, Los Angeles).

BELL BRANCH, LOS ANGELES CO. FREE LIBRARY. Mrs R. L. Linsley, Custodian. Est. July, 1913. Reading room open Tues. 7 to 9 p.m.; Fri. 1.30 to 4 p.m. Located in library bldg. 8 mags. rec'd regularly.

Total vols. 747. Added 64; ret'd 3. Cardholders 276. Added 18; cancelled 4. Circulation 1437: fiction 654; juvenile 508; misc. 137; current mags. 138.

Belleview.

BELLEVIEW BRANCH, LOS ANGELES CO. FREE LIBRARY. Frances D. Young, Custodian. Est. Mar. 1916. Located in schoolhouse.

Total vols. 160. Ret'd 7. Cardholders 12. Circulation 84: fiction 23; juvenile 39; misc. 22.

Bellflower.

BELLFLOWER BRANCH, LOS ANGELES CO. FREE LIBRARY. Mrs Amy Hines, Custodian. Est. March, 1914. Reading room open Wed. and Sat. 2.30 to 4.30, and 6.30 to 8 p.m. 7 mags. rec'd regularly.

Total vols. 624. Added 74; ret'd 6. Cardholders 321. Added 43; cancelled 2. Circulation 1636: fiction 778; juvenile 503; misc. 267; current mags. 88.

Belvedere (P. O. 126 S. Hicks st., Los Angeles).

BELVEDERE BRANCH, LOS ANGELES CO. FREE LIBRARY. Albert E. Canfield, Custodian. Est. Jan. 1914. Open daily except Sun. 7.30 to 8.30 p.m. Located in Methodist church. 5 mags. rec'd regularly.

Total vols. 522. Added 110; ret'd 3. Cardholders 332. Added 96. Circulation 1591: fiction 885; juvenile 369; misc. 168; current mags. 169.

Beverly Hills.

BEVERLY HILLS BRANCH, LOS ANGELES CO. FREE LIBRARY. Miss A. M. Waldeck, Custodian. Est. Feb. 1914. Reading room open Mon. to Fri. 3 to 4 p.m. Located in schoolhouse. 7 mags. rec'd regularly.

Total vols. 691. Added 76; ret'd 2. Cardholders 104. Added 9; cancelled 1. Circulation 506: fiction 181; juvenile 190; misc. 70; current mags. 65.

Burbank (P. O. 44, R. 4, Glendale).

BURBANK BRANCH, LOS ANGELES CO. FREE LIBRARY. Gladys E. Paxton, Custodian. Est. May 17, 1913. Reading room open daily exc. Sun., 9 a.m. to 5

LOS ANGELES CO.—Continued.

Burbank—Continued.

p.m.; for the exchange of books Mon. and Fri., 2 to 5 p.m. Located in Bank bldg. 15 mags. rec'd regularly.

Total vols. 1076. Added 68; ret'd 14. Cardholders 535. Added 75; cancelled 11. Circulation 2292: fiction 1278; juvenile 442; misc. 296; current mags. 276.

Burbank School Dist. Branch, Los Angeles Co. Free Library. W. J. Hornby, Custodian. Est. Jan. 1916. Open Mon., Tues., Wed. and Fri. 12 m. to 3.20 p.m. Located in high school bldg.

Total vols. 306. Added 309; ret'd 3. Circulation 702: fiction 35; juvenile 483; misc. 171; current mags. 13.

Burbank Union High School Library. M. M. Livingston, Prin. Est. 1909. 10 periodicals rec'd regularly.

Total vols. a. 1237. Teachers 8; pupils 85.

No news items rec'd.

Camp West Fork (P. O. Sierra Madre).

Camp West Fork Branch, Los Angeles Co. Free Library. Ernest De Vore, Custodian. Est. June, 1915.

Total vols. 64. Cardholders 11.

Closed temporarily.

Central School Dist. (P. O. Azusa R. F. D.).

Central School Dist. Branch, Los Angeles Co. Free Library. Mrs W. A. Jones, Custodian. Est. July, 1913. Open daily 2 to 7 p.m. Located in residence. 10 mags. rec'd regularly.

Total vols. 515. Added 79; ret'd 2. Cardholders 195. Added 15. Circulation 1743: fiction 999; juvenile 201; misc. 168; current mags. 375.

Charter Oak.

Charter Oak Branch, Los Angeles Co. Free Library. Hessa E. Graham, Custodian. Est. July, 1914. Located in S. P. station. 9 mags. rec'd regularly.

Total vols. 300. Cardholders 127. Cancelled 3.

Closed temporarily.

Claremont.

Claremont Branch, Los Angeles Co. Free Library. Mrs Anna M. Robinson, Custodian. Est. Feb. 1914. Reading room open daily, week days 2.30 to 5.30 and 7 to 9.30 p.m.; Sun. 2 to 6 p.m. Located 427 N. Yale ave. 23 mags. rec'd regularly.

Total vols. 2110. Added 62; ret'd 27. Cardholders 1191. Added 89; cancelled 4.

LOS ANGELES CO.—Continued.

Claremont—Continued.

Circulation 5733: fiction 3208; juvenile 962; misc. 1256; current mags. 307.

Claremont High School Library. F. F. Palmer, Prin. Est. 1910. 12 periodicals rec'd regularly.

Total vols. 776. Teachers 12; pupils 120.

No news items rec'd.

‡§Pomona College Library. James A. Blaisdell, Pres. Victor E. Marriott, Acting Lib'n. Est. 1888. Annual income a. $4000, rec'd from college endowment and from student fees. 2 employees and 7 student assistants. Open daily during college year, week days 7.30 a.m. to 6 p.m., 7 to 10 p.m.; Sun. 1.30 to 5 p.m. Vacation hours daily week days 8 to 9 a.m. and 1 to 4 p.m., and Sun. 2.30 to 5.30 p.m. Owns $50,000 Carnegie bldg. 311 mags. and 22 newspapers rec'd regularly.

Total vols. 27,956. Added 425. Teachers 43; pupils 550.

Clearwater-Hynes (P. O. Clearwater).

Clearwater-Hynes Branch, Los Angeles Co. Free Library. Mrs Cora B. Thomas, Custodian. Est. Aug. 1913. Reading room open Tues. 2 to 5 p.m. and Sat. 2 to 5 and 7 to 8 p.m. Located in library bldg. 9 mags. rec'd regularly.

Total vols. 975. Added 78; ret'd 16. Cardholders 251. Added 22; cancelled 9. Circulation 1189: fiction 638; juvenile 208; misc. 136; current mags. 207.

Compton.

Compton Branch, Los Angeles Co. Free Library. Bessie Kelso, Custodian. Est. June 5, 1913. Reading room open Mon. to Fri. 8.30 a.m. to 3.30 p.m. Located in schoolhouse. 9 mags. rec'd regularly.

Total vols. 966. Added 195; ret'd 34. Cardholders 165. Added 14; cancelled 5. Circulation 3317: fiction 1347; juvenile 497; misc. 470; current mags. 1003.

§Compton Union High School Library. Mack Erwin, Prin. Bessie E. Kelso, Lib'n. Est. 1897. 7 mags. and 3 newspapers rec'd regularly.

Total vols. 1600. Added 17: purchase 10; gift 7. Teachers 19; pupils 256.

Construction Camp No. 5 (P. O. Topanga Cañon; exp. Const. Camp No. 5).

Construction Camp No. 5 Branch, Los Angeles Co. Free Library. Mrs A. M. Phillips, Custodian. Est. Dec.

LOS ANGELES CO.—Continued.

Construction Camp No. 5—Continued.

1914. Open Mon. to Fri. 8 a.m. to 8 p.m.; Sat. 8 a.m. to 12 m. Located in tent.

Total vols. 122. Added 37; ret'd 1. Cardholders 7. Added 1. Circulation 88: fiction 84; juvenile 2; misc. 2.

Cornell.

Cornell Branch, Los Angeles Co. Free Library. Mrs Gertrude Hoskins, Custodian. Est. Dec., 1915. Located in post office and open mail hours.

Total vols. 226. Cardholders 32. Added 17. Circulation 285: fiction 176; juvenile 48; misc. 61.

Covina.

Covina [Free] Public Library. Mrs Henrietta M. Faulder, Lib'n. Est. 1897; as F. P. 1903. Annual income 1915–16, $1500, library tax being 1.5m. on dollar. 2 employees. Open to public daily except holidays; week days 1 to 6 and 7 to 9 p.m.; Sundays 2 to 5 p.m. Owns $9000 Carnegie bldg. 95 mags. (87 for circulation) and 12 newspapers rec'd regularly. Library trustees monthly meeting first Thursday.

Total vols. 7827. Added 82: purchase 73; gift 8; binding 1. Rep'd 302. Cardholders 1007. Added 60. Circulation 5766: fiction 3125; juvenile 1079; misc. 379; current mags. 1183.

Covina Union High School Library. J. J. Morgan, Prin. Est. 1898. Open school days 9 a.m. to 5 p.m. 2 mags. and 1 newspaper rec'd regularly.

Total vols. 1595. Teachers 14; pupils 222.

Culver City.

Culver City Branch, Los Angeles Co. Free Library. R. E. Means, Custodian. Est. May, 1915. Located in Railway station. 7 mags. rec'd regularly.

Total vols. 456. Added 60; ret'd 32. Cardholders 121. Added 26. Circulation (1 mo.) 166: fiction 139; juvenile 19; misc. 8.

Downey.

Downey Branch, Los Angeles Co. Free Library. Mrs M. A. Houghton, Custodian. Est. Sept. 1914. Reading room open Mon., Thurs. and Sat., 3 to 5.30 and 7 to 9 p.m. Located in clubhouse. 15 mags. rec'd regularly.

Total vols. 708. Added 93; ret'd 30. Cardholders 377. Added 76; cancelled 15. Circulation (2 mos.) 1764: fiction 971; juvenile 401; misc. 95; current mags. 297.

*Downey Public Library. Mrs M. A. Houghton, Custodian. Est. 1901. Maintained by Woman's Club. Fee, $1 per yr.

LOS ANGELES CO.—Continued.

Downey—Continued.

Open Mon., Thurs. and Sat., 3 to 5.30 and 7 to 9 p.m. 14 mags. and 5 newspapers rec'd regularly.

Total vols. 738. Added 103: purchase 100; gift 3. Members a. 40.

Los Nietos Valley Union High School Library. A. D. Hoenshel, Prin. Est. 1904. 6 periodicals rec'd regularly.

Total vols. a. 630. Teachers 6; pupils 81.

No statistics rec'd.

Eagle Rock.

Eagle Rock [Free] Public Library. Located in $10,000 Carnegie bldg.

No further information rec'd.

Echo Mountain.

Lowe Observatory Library. Edgar L. Larkin, Lib'n. Est. 1894. Owned and maintained by Mt. Lowe Division of Pacific Electric Railroad, and although a private library visitors may read. Located in bldg. owned by Pacific Electric Railroad Co. A. 62 periodicals (none for circulation) rec'd regularly.

Total vols. 2600. A. 1000 vols. unbound books, reports, etc., and a. 2000 unbound mags.

Elizabeth Lake.

Elizabeth Lake Branch, Los Angeles Co. Free Library. Mrs M. B. Leland, Custodian. Est. June, 1915. Open Mon. to Thurs., 12 m. to 1 p.m., Fri. 12 m. to 1 p.m. and 3 to 4 p.m. Located in school.

Total vols. 332. Added 76; ret'd 40. Cardholders 40. Added 8. Circulation 228: fiction 134; juvenile 46; misc. 27; current mags. 21.

El Monte.

El Monte Branch, Los Angeles Co. Free Library, and El Monte Union High School Library Branch, Los Angeles Co. Free Library. Mrs Imogene S. Perkins, Custodian. Branch est. Oct., 1913. High School Branch est. July, 1915. Reading room open daily except Sun., 1.30 to 5 and 7 to 9 p.m. Located in schoolhouse. 13 mags. rec'd regularly.

Total vols. 1961. Added 204; ret'd 4. Cardholders 405. Added 39; cancelled 4. Circulation 2012: fiction 1021; juvenile 346; misc. 387; current mags. 258.

El Monte Union High School Library. L. W. Babcock, Prin. Est. 1903.

Teachers 10; pupils 120.

See El Monte Branch, Los Angeles Co. Free Library and . . .

LOS ANGELES CO.—Continued.

El Venado (P. O. Santa Monica).

EL VENADO BRANCH, LOS ANGELES CO. FREE LIBRARY. Mrs Lucy E. Fowble, Custodian. Est. Dec. 1914. Located in residence.

Total vols. 111. Cardholders 13.

Branch closed at present.

Esparanza School Dist.

A branch of the Los Angeles Co. Free Library has been requested by Esparanza School District.

Fairview School Dist.

A branch of the Los Angeles Co. Free Library has been requested by Fairview School District.

Florence (P. O. 2017 Hudson st., Los Angeles).

FLORENCE BRANCH, LOS ANGELES CO. FREE LIBRARY. Edna M. Bailey, Custodian. Est. May, 1914. Reading room open Mon., Wed., Thurs. and Sat., 7 to 9 p.m.; Tues. and Sat., 2 to 4.30 p.m. Located in schoolhouse. 9 mags. rec'd regularly.

Total vols. 769. Added 57; ret'd 5. Cardholders 545. Added 70; cancelled 7. Circulation 2082: fiction 1152; juvenile 497; misc. 310; current mags. 123.

Gallatin (P. O. Rivera).

GALLATIN BRANCH, LOS ANGELES CO. FREE LIBRARY. Bertha Nelson, Custodian. Est. Dec. 1913. Open Mon. and Thurs. 2 to 5 p.m. Located in schoolhouse. 8 mags. rec'd regularly.

Total vols. 649. Added 61; ret'd 32. Cardholders 102. Added 14; cancelled 1. Circulation 501: fiction 287; juvenile 112; misc. 63; current mags. 39.

Glendale.

GLENDALE FREE PUBLIC LIBRARY. Mrs J. C. Danford, Lib'n. Est. Feb. 26, 1906; as F. P. Aug. 14, 1907. Annual income $4217.68, library tax being 1m. on dollar. 4 employees, incl. janitor. Open to public daily except Sundays 10 a.m. to 8.30 p.m. Owns $12,500 Carnegie bldg. 78 mags. (66 for circulation) and 11 newspapers rec'd regularly. Library trustees monthly meeting first Thursday.

Total vols. a. 5520. Cardholders a. 5457.

No statistics rec'd.

Plans are being made for resuming the story hour during the summer vacation.—Glendale *News*, Mr 30

Miss Margaret Nichols, first assistant librarian, has resigned. Miss Laura E. Roberts, second assistant, has been promoted to first assistant.—Glendale *News*, Mr 10

LOS ANGELES CO.—Continued.

Glendale—Continued.

GLENDALE UNION HIGH SCHOOL LIBRARY. George U. Moyse, Prin. Edith May Church, Lib'n. Est. 1901. 31 periodicals rec'd regularly.

Total vols. 4579. Added 234: purchase 229; gift 3; binding 2. Teachers 30; pupils 607. Circulation 9105.

Glendora.

GLENDORA [FREE] PUBLIC LIBRARY. Miss Harriet Gifford, Lib'n. Est. Apr. 10, 1911; as F. P. May 20, 1912. Annual income 1915–16, $1600, library tax being 1.75m. on dollar. 1 employee. Open to public daily except Sun. 2 to 5.30 and 7 to 8.30 p.m. Rents room for $20 per mo. 23 mags. (all for circulation) and 5 newspapers rec'd regularly. Library trustees monthly meeting second Wednesday.

Total vols. a. 2013. Added 0. Rep'd 252. Cardholders 1023. Added 43. Circulation 3305: fiction 2360; juvenile 655; misc. 141; current mags. 149.

Graham (P. O. R. 3, Box 391, Los Angeles).

GRAHAM BRANCH, LOS ANGELES CO. FREE LIBRARY. Mrs S. E. Wells, Custodian. Est. April, 1915. Open Mon. 2 to 5 and 6 to 8 p.m., Thurs. 2 to 5 p.m. Located in schoolhouse, 7 mags. rec'd regularly.

Total vols. 575. Added 90; ret'd 10. Cardholders 369. Added 63; cancelled 2. Circulation 2754: fiction 1454; juvenile 797; misc. 390; current mags. 113.

Grant (P. O. Redondo Beach).

GRANT BRANCH, LOS ANGELES CO. FREE LIBRARY. Miss Ruby Cobb, Custodian. Est. Nov. 1914. Located in schoolhouse. 6 mags. rec'd regularly.

Total vols. 554. Added 113; ret'd 3. Cardholders 144. Added 20; cancelled 1. Circulation 1171: fiction 429; juvenile 426; misc. 185; current mags. 131.

Harbor City.

HARBOR CITY BRANCH, LOS ANGELES CO. FREE LIBRARY. Mrs G. T. Todd, Custodian. Est. Feb. 1916.

Total vols. 204. Cardholders 28. Circulation 159: fiction 88; juvenile 54; misc. 17.

Hawthorne.

HAWTHORNE BRANCH, LOS ANGELES CO. FREE LIBRARY. Adolf Butler, Custodian. Est. Oct. 1913. Reading room open Thurs. 2 to 5 p.m. Located in schoolhouse. 14 mags. rec'd regularly.

LOS ANGELES CO.—Continued.

Hawthorne—Continued.

Total vols. 872. Added 52. Cardholders 346. Added 50; cancelled 4. Circulation 1281: fiction 612; juvenile 313; misc. 208; current mags. 148.

Hermon.

*Los Angeles F. M. Seminary Library. E. A. Holtwick, Prin. Est. 1903. 11 mags. and 9 newspapers rec'd regularly.

Total vols. 2450. Teachers 13; pupils 150.

Hermosa Beach (P. O. 1410 Strand, Hermosa Beach).

Hermosa Beach Branch, Los Angeles Co. Free Library. Miss Alice K. McWilliams, Custodian. Est. June 27, 1913. Reading room open Mon to Fri. 2 to 5.30 and 7 to 9 p.m. Located on Municipal Pier. 20 mags. rec'd regularly.

Total votes 1455. Added 94. Cardholders 1154. Added 106; cancelled 1. Circulation 2701: fiction 1621; juvenile 388; misc. 547; current mags. 145.

The Carnegie Corporation has offered Hermosa Beach $10,000 for a library building.—Los Angeles *Times*, Ja 1

The site offered by Ben H. Hiss has been accepted for the library building.—Redondo *Reflex*, Ja 25

The city board of trustees reports that the $500 needed for the library site has nearly all been raised, and the promises of those who wish to contribute more than make up the required amount.—Venice *Vanguard*, Mr 22

Huntington Park.

Huntington Park Branch, Los Angeles Co. Free Library. Mrs Virginia Byam, Custodian. Est. Aug. 1913. Reading room open Mon., Wed., Fri. 3 to 5 p.m.; Tues., Thurs., Sat. 3 to 5 and 7 to 9 p.m. Located in City Hall. 12 mags. rec'd regularly.

Total vols. 1305. Added 122; ret'd 73. Cardholders 1081. Added 101; cancelled 42. Circulation 4549: fiction 2380; juvenile 986; misc. 826; current mags. 357.

Huntington Park Union High School Library. J. E. McKown, Prin. Est. 1909. 9 mags. and 1 newspaper rec'd regularly.

Total vols. a. 600. Teachers 13; pupils 140.

No news items rec'd.

LOS ANGELES CO.—Continued.

Hyde Park.

Hyde Park Branch, Los Angeles Co. Free Library. Mrs Jessie H. Wilson, Custodian. Est. June 28, 1913. Reading room open Wed. and Sat. 2 to 5 and 7 to 9 p.m. Located in store bldg. 14 mags. rec'd regularly.

Total vols. 1155. Added 60; ret'd 61. Cardholders 202. Added 13; cancelled 10. Circulation 1199: fiction 613; juvenile 175; misc. 121; current mags. 290.

Inglewood.

Inglewood Branch, Los Angeles Co. Free Library. Mrs A. F. Clark, Custodian. Est. May 22, 1913. Reading room open Mon., Thurs. and Sat., 2 to 6 p.m. Located in library bldg. 18 mags. rec'd regularly.

Total vols. 1379. Added 60; ret'd 2. Cardholders 953. Added 86; cancelled 32. Circulation 4761: fiction 3264; juvenile 693; misc. 665; current mags. 139.

Inglewood Union High School Library. George M. Green, Prin. Est. 1905. 29 mags. and 3 newspapers rec'd regularly.

Total vols. 1550. Added 107, by purchase. Teachers 17; pupils 240. Circulation 3030 (1557 mags).

Irwindale.

Irwindale Branch, Los Angeles Co. Free Library. Miss Phœbe Brown, Custodian. Est. Oct. 1913. Open daily except Sun. 8.30 a.m. to 12 m. and 4 to 6 p.m. Located at S. P. station. 8 mags. rec'd regularly.

Total vols. 426. Added 55; ret'd 33. Cardholders 176. Added 24; cancelled 5. Circulation 717: fiction 367; juvenile 130; misc. 49; current mags. 171.

La Ballona School Dist.

A branch of the Los Angeles Co. Free Library has been requested by La Ballona School District.

La Cañada (P. O. Los Angeles, R. F. D. No. 13).

La Cañada Branch, Los Angeles Co. Free Library. Miss Helen Cooper, Custodian. Est. May 19, 1913. Open Tues., Thurs. and Sat., 2 to 5 p.m.; Sat. 7 to 9 p.m. also. Located in schoolhouse. 10 mags. rec'd regularly.

Total vols. 726. Added 63; ret'd 35. Cardholders 178. Added 12; cancelled 2. Circulation 696: fiction 336; juvenile 95; misc. 114; current mags. 151.

LOS ANGELES CO.—Continued.

La Crescenta (Exp. Glendale).

La Crescenta Branch, Los Angeles Co. Free Library. Mrs Belle F. Miller, Custodian. Est. Nov., 1914. Open Tues. and Fri., 3 to 5 p.m. Located in church. 7 mags. rec'd regularly.

Total vols. 675. Added 195; ret'd 4. Cardholders 126. Added 24; cancelled 9. Circulation 1016: fiction 581; juvenile 141; misc. 127; current mags. 167.

Laguna (P. O. Laguna, 3999 Stevenson ave.).

Laguna Branch, Los Angeles Co. Free Library. Miss Hilda St. Martin, Custodian. Est. Apr., 1914. Located in a store. 7 mags. rec'd regularly.

Total vols. 508. Added 58; ret'd 4. Cardholders 482. Added 56; cancelled 6. Circulation 1897: fiction 901; juvenile 606; misc. 371; current mags. 19.

Lamanda Park (Care Rev. M. C. Hartzell).

Lamanda Park Branch, Los Angeles Co. Free Library. Mrs Heber Carson, Custodian. Est. May 28, 1913. Reading room open daily 2 to 5 p.m., Mon. and Wed. 7 to 8 p.m., Sat. 7 to 9 p.m. Located in schoolhouse. 12 mags. rec'd regularly.

Total vols. 1325. Added 88; ret'd 1. Cardholders 463. Added 63; cancelled 15. Circulation 2790: fiction 1043; juvenile 920; misc. 551; current mags. 276.

Lancaster.

Lancaster Branch, Los Angeles Co. Free Library. Miss Eunice Gordon, Custodian. Est. June 24, 1913. Reading room open daily except Sun., 1 to 5 and 7 to 8.30 p.m. Located in store. 14 mags. rec'd regularly.

Total vols. 1182. Added 140; ret'd 40. Cardholders 547. Added 49; cancelled 4. Circulation 1856: fiction 1245; juvenile 245; misc. 186; current mags. 180.

Antelope Valley Union High School Library. Watson L. Johns, Prin. Est. Oct. 21, 1912. 4 mags. rec'd regularly.

Total vols. a. 118. Teachers 6; pupils 40. No news items rec'd.

Lang.

Lang Branch, Los Angeles Co. Free Library. Mr T. Woodbridge, Custodian. Est. Aug. 1914. Open daily except Sun., 7.30 a.m. to 5 p.m. Located in store. 6 mags. rec'd regularly.

Total vols. 305. Added 86; ret'd 61. Cardholders 55. Added 17; cancelled 5. Circulation 281: fiction 235; current mags. 46.

LOS ANGELES CO.—Continued.

Lankershim.

Lankershim Branch, Los Angeles Co. Free Library. Mrs G. A. Tidrick, Custodian. Est. Nov. 1914. Reading room open Mon. and Fri., 1.30 to 4.30 p.m. Located in newspaper office. 8 mags. rec'd regularly.

Total vols. 659. Added 65; ret'd 5. Cardholders 314. Added 46; cancelled 9. Circulation 1556: fiction 897; juvenile 370; misc. 143; current mags. 146.

La Puente School Dist.

A branch of the Los Angeles Co. Free Library has been requested by La Puente School District.

Laurel Canyon.

Laurel Canyon Branch, Los Angeles Co. Free Library. Mrs. J. W. Park, Custodian. Est. Oct., 1915. Reading room open Wed. and Sun., 3 to 5 and 8 to 10 p.m. Located in clubhouse.

Total vols. 460. Added 79. Cardholders 88. Added 6. Circulation 543: fiction 256; juvenile 67; misc. 140; current mags. 86.

La Vina (P. O. R.F.D. No. 2, Pasadena; exp. Pasadena).

La Vina Branch, Los Angeles Co. Free Library. Fred E. Nicholls, Custodian. Est. Nov. 1914. Reading room located in La Vina Sanitarium.

Total vols. 362. Added 44. Cardholders 50. Added 17; cancelled 13. Circulation 1098: fiction 462; juvenile 14; misc. 113; current mags. 509.

Lawndale.

Lawndale Branch, Los Angeles Co. Free Library. Miss Helen Buss, Custodian. Est. Dec. 1913. Reading room open Mon., Tues., Wed. and Thurs. 3.30 to 4.30 p.m. Located in library bldg. 10 mags. rec'd regularly.

Total vols. 738. Added 55; ret'd 23. Cardholders 200. Added 13; cancelled 4. Circulation 966: fiction 526; juvenile 79; misc. 128; current mags. 233.

Leona School Dist. (P. O. and exp Palmdale).

Leona School Dist. Branch, Los Angeles Co. Free Library. Eva F. Young, Custodian. Est. Mar. 1915. Open Mon. to Fri., 8.30 a.m. to 4 p.m.; Sun. 10.30 a.m. to 1 p.m. 9 mags. rec'd regularly.

Total vols. 488. Added 126; ret'd 13. Cardholders 55. Added 6; cancelled 2. Circulation 279: fiction 128; juvenile 45; misc. 72; current mags. 34.

LOS ANGELES CO.—Continued.

Liberty School Dist.

A branch of the Los Angeles Co. Free Library has been requested by Liberty School District.

Littlerock (Exp. Palmdale).

LITTLEROCK BRANCH, LOS ANGELES CO. FREE LIBRARY. Mrs L. A. Bones, Custodian. Est. Aug. 1914. Open daily 10 a.m. to 8 p.m. Located in residence. 5 mags. rec'd regularly.

Total vols. 329. Added 80; ret'd 19. Cardholders 42. Added 4. Circulation 361: fiction 179; juvenile 61; misc. 57; current mags. 64.

Llano (Exp. Palmdale).

LLANO BRANCH, LOS ANGELES CO. FREE LIBRARY. Mrs. B. A. Mathewson, Custodian. Est. Aug., 1914. Reading room open daily, week days 9 to 10 a.m., 3 to 8 p.m.; Sun. 9 to 11 a.m. Located in clubhouse. 6 mags. rec'd regularly.

Total vols. 852. Added 138; ret'd 43. Cardholders 470. Added 75; cancelled 2. Circulation 4040: fiction 1996; juvenile 823; misc. 662; current mags. 559.

Lomita.

LOMITA BRANCH, LOS ANGELES CO. FREE LIBRARY. Miss Edith Smith, Custodian. Est. June, 1914. Open Mon. 3 to 5 p.m., Thurs. 4 to 7 p.m. Located in clubhouse. 11 mags. rec'd regularly.

Total vols. 609. Added 115; ret'd 43. Cardholders 277. Added 25; cancelled 7. Circulation 1201: fiction 807; juvenile 257; misc. 93; current mags. 44.

Long Beach.

§‖LONG BEACH [FREE] PUBLIC LIBRARY. Miss Zaidee Brown Lib'n. Est. 1895; as F. P. 1901. Annual income 1915–16, $25,135, library tax being .775m. on dollar. 18 employees incl. janitor. 1 branch with reading room. Open to public daily, week days 9 a.m. to 9 p.m.; Sun. 2 to 9 p.m. Owns $47,000 Carnegie bldg. and $2100 Alamitos branch bldg. 238 mags. (all for circulation) and 62 newspapers rec'd regularly.

Total vols. 39,899. Added 1188: purchase 896; gift 275; binding 13; found 4. Discarded 621. Cardholders added 1418; renewed 319. Circulation 81,796: fiction 37,632 (2243 rental books); juvenile 10,850; misc. 18,963; bound mags. 564; current mags. 6332; pictures and views 7455. Vols. in branch 2489; cardholders 739; circulation 7466 (books 5907; pictures and views 1559).

The Western Union Telegraph Co. will now furnish a messenger to take books to

LOS ANGELES CO.—Continued.

Long Beach—Continued.

the library or from the library to a patron for five cents a trip to houses within twelve blocks of the library, and after that five cents for each half mile.—Long Beach *Press*, Ja 5

ALAMITOS BRANCH, LONG BEACH PUBLIC LIBRARY. Minnie Stow, Custodian. Est. 1897; became Branch, Long Beach P. L., Feb. 10, 1910. Reading room open Tues., Thurs. and Sat. 2 to 6 p.m. Located in $2100 branch bldg., 1636 E. Third st. 16 mags. rec'd regularly (all for circulation).

Total vols. 2489. Added 310; ret'd 243. Cardholders 739. Added 53. Circulation 7466: fiction 2608; juvenile 2164; misc. 459; bound mags. 55; current mags. 608; pictures and views 1559.

BURNETT BRANCH, LONG BEACH PUBLIC LIBRARY discontinued. Books loaned through teachers.

ELEVENTH ST. BRANCH, LONG BEACH PUBLIC LIBRARY discontinued. Books loaned through teachers.

HEALD'S BUSINESS COLLEGE LIBRARY. V. E. Nielson, Prin. Est. 1902.

Total vols. a. 125. Pupils 100.

LONG BEACH POLYTECHNIC HIGH SCHOOL LIBRARY. David Burcham, Prin. Mrs Violet M. Gresham, Lib'n. Est. 1895. 1 employee. Located cor. 16th st. and Atlantic ave. 53 mags. and 1 newspaper rec'd regularly.

Total vols. a. 7275. Teachers 67.

Lordsburg.

LORDSBURG PUBLIC LIBRARY AND BRANCH, LOS ANGELES CO. FREE LIBRARY. Miss Mary McCoy, Lib'n. Est. 1902; turned over to city Dec. 1907, and open again to public a. Jan. 1909. Branch Co. Free Library est. Sept. 1914. 2 employees, incl. janitor. Reading room open to public Tues. and Thurs., 2 to 5 and 7 to 9 p.m., Saturdays, 2 to 5 and 7 to 8 p.m. 36 mags. rec'd regularly.

Total vols. a. 531.

Total vols. from Co., 893. Added 18. Cardholders 571. Added 49; cancelled 10. Circulation 3604: fiction 1586; juvenile 756; misc. 174; current mags. 1088.

BONITA UNION HIGH SCHOOL LIBRARY. Arthur Durward, Prin. Est. 1903. 9 mags. rec'd regularly.

Total vols. a. 1176. Teachers 10; pupils 123.

No news items rec'd.

LOS ANGELES CO.—Continued.

Los Angeles.

‡§Los Angeles [Free] Public Library. Everett R. Perry, Lib'n. Est. Dec. 1872; as F. P. July, 1891. Annual income 1915–16, $179,696, library tax being .4m. on dollar. 123 employees incl. janitors and pages. 113 branches, of which 27 have reading rooms. Open to public daily, week days 9 a.m. to 9 p.m., Sun. 1 to 9 p.m. Rents quarters in Metropolitan bldg. for main library, 1–12 of $22,000 per mo. Owns $12,000 Carnegie branch bldg. at San Pedro, $15,250 Carnegie branch bldg. at Hollywood, $38,000 Carnegie branch bldg. at Vermont Square, $35,000 Carnegie Arroyo Seco branch bldg. and $35,000 Carnegie Vernon branch bldg. Rents branch buildings $295 per mo. 608 mags. (500 for circulation) and 123 newspapers rec'd regularly. Library trustees semi-monthly meetings second working dav and third Fridays.

Total vols. 268,241. Added 9809: purchase 8783; gift 658; binding 368. Discarded 2020; rep'd 5245; reb'd 5142. Cardholders 11,844. Renewed 59; expired 9454; surrendered 476. Circulation 243,448: fiction 120,344; juvenile 22,518; misc. 82,098; bound mags. 2178; current mags. 16,310. Vols. in branches 98,183. Cardholders 55,266; circulation 275,539. Vols. in deposit stations 9508; circulation 32,947. Issued training class circular and teachers' card rules.

The Municipal League Library has been presented to the public library, several hundred volumes and as many pamphlets having been turned over in March.

Contracts have been awarded for the construction of the North East Branch Library at the southeast corner of North Workman street and Avenue 26.—Los Angeles *Examiner*, Mr 12

Bids are being advertised for from contractors for lighting fixtures, to be in Feb. 4. These are for the Boyle Heights Branch Library building, which is under construction at the southeast corner of First and Chicago streets.—Los Angeles *Journal*, Ja 13

Plans for the East Hollywood Branch Library building to be constructed at Santa Monica and Madison ave. are still in the hands of Architect C. H. Russell. The building is to be erected at a cost of $29,000.—Hollywood *Citizen*, Ja 7

The mayor has approved the project for a new public library building costing $2,000,000, to be erected on Fifth street near Central Park.—Los Angeles *Examiner*, Ja 14

The plan for the new library as outlined by the librarian is in the Los Angeles *Examiner* Dec. 29.

An exhibition of wild flowers will be held in the juvenile department of the public library, the week of Mar. 18.—Los Angeles *Express*, Mr 18

Alpine Day School Deposit Station, Los Angeles Public Library. Located at Alpine and Centennial sts.

Circulation 799.

Alpine Night School Deposit Station, Los Angeles Public Library. Located at Alpine and Centennial sts.

Circulation 449.

*Angelus University Library. R. H. Whitten, Pres. Est. Oct. 22, 1907. For use of institution only. Located at 924 Beacon st. 84 periodicals rec'd regularly.

Total vols. a. 3100. Instructors 56. Students take courses by correspondence.

No news items rec'd.

Anne St. School Deposit Station, Los Angeles Public Library. Located at N. Main and Anne sts.

Circulation 88.

Aragon Deposit Station, Los Angeles Public Library.

Circulation 441.

Arroyo Seco Branch, Los Angeles Public Library. Miss Frances R. Foote, Custodian. Est. as Garvanza Branch, June, 1902. Open week days 9 a.m. to 9 p.m., Sun. (reading room) 2 to 6 p.m. Located in $36,000 Carnegie branch bldg., cor. Pasadena and Piedmont aves. 57 mags. and 3 newspapers rec'd regularly.

Total vols. 7246. Added 447; ret'd 338. Cardholders 4546. Circulation 19,936.

Through the courtesy of Congressman C. H. Randall the Congressional Record is now rec'd regularly.—Highland Park *Herald*, Ja 8

A wild flower exhibit will be held in the juvenile room March 27 to April 1.—Highland Park *Herald*, Mr 25

Arthur Letts' Employees Association Deposit Station, Los Angeles Public Library. Located 4th and Broadway.

Circulation 1271.

Barlow Medical Library. Dr Stanley P. Black, Pres. Mrs. Katherine

LOS ANGELES CO.—Continued.

Los Angeles—Continued.

Ingham, Lib'n. Est. Feb., 1907. Annual income rec'd from membership fees of $25 per yr. and other sources. Open free to all professional men and students daily except Sundays and 4 holidays, 9 a.m. to 5 p.m. Essentially for reference, but members of assoc., under certain conditions may take out literature. The Barlow Medical Library Assoc. owns bldg., which, exclusive of lot and furnishings, cost $22,000, the gift of Dr W. Jarvis Barlow, 742 N. Broadway. 140 medical journals rec'd regularly. The library subscribes for 30, the rest being exchanges rec'd by two medical journals of Los Angeles. Annual meeting of assoc. Nov. 30.

Total vols. a. 10,000. Members 102.

No news items rec'd.

Barton Hill Sub-Branch, Los Angeles Public Library. Gertrude Holmblod, Custodian. Open Tues. and Fri. 2.30 to 5 p.m. Located in San Pedro.

Total vols. 730. Added 208; ret'd 124. Circulation 2628.

Bell Drug Co. Deposit Station, Los Angeles Public Library. Located 16th and Arlington sts.

Circulation 737.

Belvedere School Deposit Station, Los Angeles Public Library. Located 1st and Rowan sts.

Circulation 488.

Boyle Heights Branch, Los Angeles Public Library. Miss Alice MacDonald, Custodian. Est. 1903. Open Mon. to Fri. 1 to 9 p.m., Sat. 9 a.m. to 9 p.m. Located at 1964 East First st. 45 mags. and 3 newspapers rec'd regularly.

Total vols. 5638. Added 899; ret'd 551. Cardholders 4857. Circulation 20,380.

Boyle Heights Intermediate School Deposit Station, Los Angeles Public Library. Located 6th and Soto sts.

Circulation 201.

Bridge St. Evening School Deposit Station, Los Angeles Public Library. Located Enchardin and Bridge sts.

Circulation 20.

Bridge St. School Deposit Station, Los Angeles Public Library. Located Enchardin and Bridge sts.

Circulation 61.

Brownson House Deposit Station, Los Angeles Public Library. Located 711 Jackson st.

Circulation 220.

Brownstein, Louis, Co. Factory Deposit Station, Los Angeles Public Library. Located 7th and Los Angeles sts.

Circulation 260.

LOS ANGELES CO.—Continued.

Los Angeles—Continued.

California Society Sons of the Revolution and California Society of Colonial Wars Library. Willis M. Dixon, in charge of Lib's. Est. May, 1893. Income rec'd from societies. No paid employees. Open to members of the society and those recommended by members at all times, as each member has a key. Located in 621–5 Citizens' National Bank bldg. 17 periodicals rec'd regularly.

Total vols. S. R. 2163; S. C. W. a. 1000. Added to S. R. library 140; purchase 10; gift 130. Members S. R. 245; S. C. W. a. 110.

A fine building combining library, museum, and clubhouse is being planned.—Los Angeles *Times*, Mr 3

Cambria Deposit Station, Los Angeles Public Library.

Circulation 570.

Castelar Street School Deposit Station, Los Angeles Public Library. Located Castelar and College sts.

Circulation 277.

Central Avenue Branch, Los Angeles Public Library. Miss Alice Scheck, Custodian. Est. Nov. 1901. Open Mon. to Fri. 1 to 9 p.m., Sat. 9 a.m. to 9 p.m. Located 2707 Central ave. 47 mags. and 3 newspapers rec'd regularly.

Total vols. 5001. Added 404; ret'd 125. Cardholders 3578. Circulation 17,922.

Church of the Redeemer Deposit Station, Los Angeles Public Library. Located 36th and Vermont sts.

Circulation 366.

Clifford Street Deposit Station, Los Angeles Public Library.

Circulation 601.

Colegrove Sub-Branch, Los Angeles Public Library. Miss Caryl Coman, Custodian. Open Mon. 7 to 9 p.m., Wed. and Fri. 3 to 6.30 and 7 to 9 p.m. Located Santa Monica blvd. and Vine st. 10 mags. and 1 newspaper rec'd regularly.

Total vols. 469. Added 231; ret'd 49. Cardholders 437. Circulation 2951.

Coleman House Deposit Station, Los Angeles Public Library. Located 402 Beanchet st.

Circulation 420.

Cornwell St. School Deposit Station, Los Angeles Public Library. Located Sheridan and Cornwell sts.

Circulation 1067.

Cumnock School Deposit Station, Los Angeles Public Library. Located 1500 S. Figueroa st.

Circulation 141.

LOS ANGELES CO.—Continued.

Los Angeles—Continued.

CUSTER AVE. INTERMEDIATE SCHOOL DEPOSIT STATION, LOS ANGELES PUBLIC LIBRARY.

Circulation 57.

DAYTON HEIGHTS SCHOOL DEPOSIT STATION, LOS ANGELES PUBLIC LIBRARY. Located Clinton and Westmoreland sts.

Circulation 754.

*DISTRICT COURT OF APPEAL, 2D DIST., LIBRARY. W. H. Morris, Lib'n. Est. Mar. 1908. Income rec'd from part of court fees. 1 employee. For use of appellate judges only, and not open to public except at sessions of court, when it is used by lawyers for reference. Located in Union League Bldg., 2d and Hill sts. Open daily 9 a.m. to 5 p.m. 3 periodicals rec'd regularly.

Total vols. a. 6838.

No additions reported.

The library was being moved the last of March from the International Bank bldg. to the new location given above.

DOMINQUEZ SCHOOL DEPOSIT STATION, LOS ANGELES PUBLIC LIBRARY.

Circulation a. 40.

No statistics rec'd.

EAST FIRST ST. SCHOOL DEPOSIT STATION. LOS ANGELES PUBLIC LIBRARY. Located 1st and Saratoga sts.

Circulation 63.

EAST LOS ANGELES BRANCH, LOS ANGELES PUBLIC LIBRARY. Miss Zita Bailey, Custodian. Est. Oct., 1909. Open Mon. to Fri. 1 to 9 p.m., Sat. 9 a.m. to 9 p.m. Located 2603 North Broadway. 46 mags. and 3 newspapers rec'd regularly.

Total vols. 13,533. Added 345; ret'd 109. Cardholders 5805. Circulation 21,649.

EAST WILMINGTON SUB-BRANCH, LOS ANGELES PUBLIC LIBRARY. Hazel B. Hearne, Custodian. Open Wednesdays from 10.30 a.m. to 12 m. and 7 to 8 p.m. Located on Park ave., Wilmington. 13 mags. rec'd regularly.

Circulation 893.

ECHO PARK PLAYGROUND BRANCH, LOS ANGELES PUBLIC LIBRARY. Miss Jane Dick, Custodian. Est. May, 1905. Open Tues. 2 to 9 p.m., Thurs. 2 to 5 p.m., Sat. 9 a.m. to 5 p.m. Located 1620 Bellevue ave. 13 periodicals rec'd regularly.

Total vols. 2959. Added 284; ret'd 225. Cardholders 1871. Circulation 6284.

EUCLID AVE. SCHOOL DEPOSIT STATION, LOS ANGELES PUBLIC LIBRARY. Located Stephenson and Euclid aves.

Circulation 805.

LOS ANGELES CO.—Continued.

Los Angeles—Continued.

EUCLID HEIGHTS PARENT-TEACHERS' ASSOC. DEPOSIT STATION, LOS ANGELES PUBLIC LIBRARY. Located at Stephenson and Euclid aves.

Circulation 502.

FIFTY-SECOND ST. SCHOOL DEPOSIT STATION, LOS ANGELES PUBLIC LIBRARY. Located 52d and Hoover sts.

Circulation 75.

FIGUEROA SUB-BRANCH, LOS ANGELES PUBLIC LIBRARY. Grace Coolidge, Custodian. Located 76th and Figueroa sts. Open week days 3 to 5 p.m., Sat. and Mon. 7 to 9 p.m. also. 7 mags rec'd regularly.

Total vols. 691. Added 255; ret'd 34. Cardholders 259. Circulation 2380.

An entertainment and dance will be given by the S. Figueroa Branch Library Association to raise funds for enlarging the library building.—Los Angeles *Record* Mr 11

FLORENCE CRITTENTON HOME DEPOSIT STATION, LOS ANGELES PUBLIC LIBRARY. Located 234 E. Ave. 33.

Circulation 45.

FORTY-NINTH STREET SCHOOL DEPOSIT STATION, LOS ANGELES PUBLIC LIBRARY. Located 49th st. and McKinley ave.

Circulation 171.

FOURTEENTH STREET SCHOOL DEPOSIT STATION. LOS ANGELES PUBLIC LIBRARY. Located 14th st. near Naomi ave.

Circulation 557.

FRIENDS' CHURCH DEPOSIT STATION, LOS ANGELES PUBLIC LIBRARY. Located 308 S. Fremont ave.

Circulation 120.

GARDENA AGRICULTURAL HIGH SCHOOL LIBRARY. J. B. Lillard, Prin. Aurora La Gue, Lib'n. Est. 1905. 1 employee. 33 mags. rec'd regularly.

Total vols. a. 1500. Teachers 19; pupils 325.

No statistics rec'd.

GARDENA SUB-BRANCH, LOS ANGELES PUBLIC LIBRARY. Ray Jennings, Custodian. Open Wed. and Fri. 2 to 9 p.m. Located at 402 Beauchet st. 7 mags. rec'd regularly.

Total vols. 844. Added 65; ret'd 128. Cardholders 449. Circulation 2268.

GARDNER ST. SCHOOL DEPOSIT STATION, LOS ANGELES PUBLIC LIBRARY.

Circulation 376.

*GIRLS' COLLEGIATE SCHOOL LIBRARY AND DEPOSIT STATION, LOS ANGELES PUBLIC LIBRARY. Misses Alice K. Parsons

LOS ANGELES CO.—Continued.

Los Angeles—Continued.

and Jeanne N. Dennen, Prins. Est. 1892. Located Adams and Hoover sts. 8 mags. and 5 newspapers rec'd regularly.

Total vols. 2000. Teachers 25; pupils 150.

Circulation of Deposit Station books, 157.

GRANT SCHOOL DEPOSIT STATION, LOS ANGELES PUBLIC LIBRARY. Located at Wilton place and Harold way.

Circulation 63.

HALL OF RECORDS DEPOSIT STATION, LOS ANGELES PUBLIC LIBRARY. Located, Broadway, Temple and New High sts.

Circulation 504.

HAMBURGER DEPARTMENT STORE DEPOSIT STATION, LOS ANGELES PUBLIC LIBRARY. Located Broadway and Eighth st.

Circulation 308.

*HARVARD MILITARY SCHOOL LIBRARY. Rev Robert Gooden, Prin. Est. 1900. Located in school bldg., Western ave., cor. 16th. 10 mags. and 3 newspapers rec'd regularly.

Total vols. 1000. Teachers 15; pupils 135.

HAZARD PLAYGROUND BRANCH, LOS ANGELES PUBLIC LIBRARY. Miss Jane Dick, Custodian. Est. May, 1912. Open Tues. 2 to 8.30 p.m., Fri. 2 to 5 p.m. Located in the Marengo Heights school bldg. 4 periodicals rec'd regularly.

Total vols. 1517. Added 174; ret'd 207. Circulation 3004.

HEWITT STREET SCHOOL DEPOSIT STATION, LOS ANGELES PUBLIC LIBRARY. Located Hewitt near E. 1st st.

Circulation 327.

*HISTORICAL SOCIETY OF SOUTHERN CALIFORNIA LIBRARY. J. M. Guinn, Sec. Est. Nov. 1, 1883. Annual income a. $225, rec'd from membership dues. No paid employees. Open 3 to 5 p.m. daily except Sundays. Located in Museum History Science and Art bldg. in Exposition Park. 10 periodicals rec'd regularly (all for circulation). No newspapers rec'd regularly. Annual meeting of society Dec. 1; monthly meeting first Monday.

Total vols. 2150. Added 17, by gift. Members 80.

HOLLENBECK HOME DEPOSIT STATION, LOS ANGELES PUBLIC LIBRARY. Located 573 South Boyle ave.

Circulation 625.

HOLLYWOOD BRANCH, LOS ANGELES PUBLIC LIBRARY. Mrs Eleanor B. Jones, Lib'n. Est. as F. P. Apr. 18, 1906; became branch Los Angeles P. L. Feb. 7,

LOS ANGELES CO.—Continued.

Los Angeles—Continued.

1910. Open to public, week days 9 a.m. to 9 p.m, Sun. 2 to 6 p.m. Located in $15,250 Carnegie branch bldg., corner Hollywood ave. and Ivar st. 75 mags. and 4 newspapers rec'd regularly.

Total vols. 13,533. Added 518; ret'd 109. Cardholders 5805. Circulation 21,649.

HOLLYWOOD HIGH SCHOOL LIBRARY, Wm. H. Snyder, Prin. Statie M. Weber, Lib'n. Est. 1903. 1 employee. 38 periodicals rec'd regularly.

Total vols. a. 3475. Teachers 60; pupils 1442.

No statistics rec'd.

IMMACULATE HEART COLLEGE LIBRARY. Sister Redempta, Prin. Est. 1906. Located in Hollywood section of Los Angeles. 37 periodicals rec'd regularly.

Total vols. a. 6000. Teachers 15; pupils 175.

No statistics rec'd.

INTERNATIONAL INSTITUTE DEPOSIT STATION, LOS ANGELES PUBLIC LIBRARY.

Circulation 64.

JAPANESE CHRISTIAN INSTITUTE DEPOSIT STATION, LOS ANGELES PUBLIC LIBRARY. Located 9th and Wall sts.

Circulation 31.

JEFFERSON SUB-BRANCH, LOS ANGELES PUBLIC LIBRARY. Miss Caryl Cowan, Custodian. Est. Nov. 1, 1915. Open week days 3 to 5:30 and 7 to 9 p.m. Located 2065 West Jefferson st. 10 mags. rec'd regularly.

Total vols. 1200. Added 428; ret'd 131. Cardholders 851. Circulation 7724.

JUNIOR SOCIAL AND EDUCATIONAL LEAGUE DEPOSIT STATION, LOS ANGELES PUBLIC LIBRARY. Located at 415 N. Broadway.

Circulation 16.

KROTONA INSTITUTE OF THEOSOPHY, LIBRARY OF THE. C. J. Van Vliet, Lib'n. Est. 1912. Located at Krotona, head of Vista Del Mar ave., at Hollywood. 50 mags. and 2 newspapers rec'd regularly.

Total vols. a. 3600.

No news items rec'd.

LINCOLN HIGH SCHOOL LIBRARY AND DEPOSIT STATION, LOS ANGELES' PUBLIC LIBRARY. Burt O. Kinney, Prin. Ella S. Morgan, Lib'n. Est. Sept., 1913. Located cor. N. Broadway and Pritchard st. 52 mags. and 1 newspaper rec'd regularly.

Total vols. 3030. Added 209: purchase 111; gift 98. Teachers 57; pupils 1037.

Circulation of Deposit Station books 84.

LOS ANGELES CO.—Continued.

Los Angeles—Continued.

LOGAN ST. SCHOOL DEPOSIT STATION, LOS ANGELES PUBLIC LIBRARY. Located Logan near Montana st.

Circulation 331.

LORETO SOCIAL CENTRE DEPOSIT STATION, LOS ANGELES PUBLIC LIBRARY. Located at Loreto st. and Arroyo Seco ave.

Circulation 353.

LORETO ST. SCHOOL DEPOSIT STATION, LOS ANGELES PUBLIC LIBRARY. Located at Loreto st. and Arroyo Seco ave.

Circulation 195.

LOS ANGELES CHAMBER OF MINES AND OIL, MINING AND SCIENTIFIC LIBRARY. Warren C. Kennedy, Pres. G. M. Swindell, Sec. F. J. H. Merrill, Chairman, Library Committee. Est. 1907. Maintained by organization. Open to members and to public for reference only, daily except Sundays and legal holidays, 9 a.m. to 5 p.m. Located at room 300, Germain bldg., 224 South Spring st. 44 mags. and 97 newspapers rec'd regularly.

Total vols. a. 1605.

No statistics rec'd.

LOS ANGELES CITY DIRECTORY LIBRARY. R. L. Polk, in charge. Est. 1880. Income rec'd from company. Annual amt. spent for library a. $1800. Open to public free for reference, but small charge for looking up addresses, etc., week days 8 a.m. to 5 p.m. Located in Suite 818, Broadway Central bldg.

Total vols. a. 312.

The directories are renewed annually.

No news items rec'd.

LOS ANGELES Co. farm, free, hall, hospital, institute of technology, law and teachers' libraries are the first listed under Los Angeles co.

LOS ANGELES HIGH SCHOOL LIBRARY AND DEPOSIT STATION, LOS ANGELES PUBLIC LIBRARY. W. H. Housh, Prin. Miss Lucy Lay, Lib'n. Est. 1872. 2 employees. Located N. Hill st. and Fort Moore place. 55 mags. and 5 newspapers rec'd regularly.

Total vols. 10,296. Added 265: purchase 260; gift 5. Teachers 90; pupils 1900. Circulation 13,249.

Circulation of Deposit Station books, 159.

Night school of 1100 pupils also uses Library. Children of neighborhood receive books twice a week.

LOS ANGELES LODGE THEOSOPHICAL SOCIETY LIBRARY. Arthur Moran, Sec.; Mrs Emily Hardy, Lib'n. Est. 1894, under the auspices of the parent society at Adyar, Madras, India. Rent $95 per mo., met by dues from members of the Lodge, fines and donations. No paid employees. Open to public daily except Sun. and holidays, 12 to 5 p.m. Rooms open Sun. evenings for free lectures except during July, August and September. Located Rooms 406–7–8 Blanchard Hall. 12 mags. rec'd regularly. Trustees weekly meetings Wednesdays.

Total vols. a. 800. Members a. 175.

No news items rec'd.

*LOS ANGELES MILITARY ACADEMY LIBRARY. Walter J. Bailey, Prin. A. Mackinnon, Lib'n. Est. 1894. Supported by Academy, and open to teachers and students only. 8 mags. and 10 newspapers rec'd regularly.

Total vols. a. 3000. Teachers 10; pupils 75.

No news items rec'd.

LOS ANGELES PUBLIC SCHOOL LIBRARY. John H. Francis, Supt. Miss Charlotte Casey, Lib'n. Est. 1896. 2 employees, and 2 student assistants. Open Monday to Friday, 9 a.m. to 5 p.m., Saturday 9 a.m. to 12 m. Located in Olive street school bldg. 62 mags. rec'd regularly.

Total vols. 132,000. Added 12,000, by purchase. Teachers (grade) a. 1800; pupils 65,000.

*LOS ANGELES RAILROAD LIBRARY, DIVISION No. 2. Mrs Mary A. Parker, Lib'n. Est. March 6, 1906. Maintained by Los Angeles Railway Co. and for platform men only. Open 10 a.m. to 12 m. and 2 to 5 p.m. Located at 53d and San Pedro sts. 5 mags. and 2 daily newspapers rec'd regularly.

Total vols. a. 929.

No news items rec'd.

*—— DIVISION No. 3. Mrs E. O. Baker, Lib'n. Est. Apr. 1907. Maintained by Los Angeles Railway Co. and for platform men only. 1 employee. Located Ave. 28 and Idell st. 8 mags. and 2 newspapers rec'd regularly.

Total vols. a. 913. Employees a. 350.

No news items rec'd.

*LOS ANGELES SCHOOL OF ART AND DESIGN LIBRARY. L. E. G. Macleod, Prin. Est. 1887. For use of students only. 5 mags. rec'd regularly.

Total vols. a. 250. Teachers 6; pupils 150.

No news items received.

LOS FELIZ SCHOOL DEPOSIT STATION, LOS ANGELES PUBLIC LIBRARY. Located at Hollywood blvd. near Vermont av.

Circulation 293.

LOS ANGELES CO.—Continued.

Los Angeles—Continued.

McKinley Ave. Deposit Station, Los Angeles Public Library. Located between Vernon ave. and 45th st.

Circulation 235.

Macy Street School Deposit Station, Los Angeles Public Library. Located Macy and Avila sts.

Circulation 69.

Main Office Branch, Los Angeles Co. Free Library. Helen Gore, Custodian. Est. Jan. 1913. Open Mon. to Fri. 8.30 a.m. to 5.30 p.m.; Sat. 8.30 a.m. to 12.30 p.m. Located in Hall of Records, tenth floor. 14 mags. rec'd regularly.

Total vols. same as Los Angeles Co. Free Library. Cardholders 50. Circulation 596: fiction 366; juvenile 8; misc. 219; current mags. 3.

Main Street Deposit Station, Los Angeles Public Library.

Circulation 410.

Malabar Sub-Branch, Los Angeles Public Library. Grace Coolidge, Custodian. Open Wed. and Sat. 3 to 5 p.m. Located at Evergreen and Malabar sts. 6 mags. rec'd regularly.

Total vols. 463. Added 212; ret'd 57. Cardholders 111. Circulation 1011.

Manchester Pharmacy Deposit Station, Los Angeles Public Library.

Circulation 462.

*Manual Arts High School Library and Deposit Station, Los Angeles Public Library. Albert E. Wilson, Prin. Mabel S. Dunn, Lib'n. Est. Feb. 1909. 1 employee. Located 41st and Vermont aves. 66 mags. and 1 newspaper rec'd regularly.

Total vols. 8032. Added 156: purchase 119; binding 37. Teachers 100; pupils 2200. Circulation 4912.

Circulation of Deposit Station books, 191.

*Marlborough School Library and Deposit Station, Los Angeles Public Library. Mrs G. A. Caswell and Miss Grace Wiltshire, Prins. Est. 1889. Located 865 W. 23d st. 8 mags. and 2 newspapers rec'd regularly.

Total vols. a. 300. Teachers 17; pupils 120.

No news items rec'd.

Circulation of Deposit Station books, 74.

Masonic Library. Thomas S. Southwick, Sec. Est. June 26, 1897. Located Pico and Figueroa sts. Free to members. 7 mags. and 15 newspapers rec'd regularly.

Total vols. 2500. Added 44: gift 7; binding 37.

Metal Trades Commission Deposit Station, Los Angeles Public Library. Located 538 Maple ave., Labor Temple.

Circulation 30.

Metaphysical Library. Marian Miller, Sec.; Eleanor M. Reesberg, Lib'n. Est. Feb. 1902. Each cardholder pays 25 cents per mo. for use of books and mags. 2 employees. Reading room open to public daily except Sun., 9 a.m. to 8 p.m. Located 910–914 Black bldg. 20 mags. rec'd regularly.

Total vols. 1333. Added 25. Members a. 500.

Moneta Branch, Los Angeles Public Library. Miss Blanche Herzog, Custodian. Est. Aug., 1908. Open Mon. to Fri. 1 to 9 p.m., Sat. 9 a.m. to 9 p.m. Located 249 W. 45th st. 49 mags. and 2 newspapers rec'd regularly.

Total vols. 5665. Added 566; ret'd 304. Cardholders 3988. Circulation 19,761.

Montebello High School Library, *see* Montebello.

Municipal League of Los Angeles, Library of. *See* note under Los Angeles Public Library.

Neighborhood Settlement Library. Deaconess Anna, Sec. Est. Apr. 1, 1907. No income. No paid employees. Open Wed., Thurs. and Sat., 2 to 5 p.m. and every other evening. Located in Settlement house (1320 Wilson st.), rent free. 4 mags. and 1 newspaper rec d regularly.

Total vols. a. 3000.

No additions reported.

Ninth St. School Deposit Station, Los Angeles Public Library. Located 9th st. and Stanford ave.

Circulation 2318.

Norwood St. School Deposit Station, Los Angeles Public Library. Located 21st and Norwood sts.

Circulation 914.

Occidental College and Academy Library and Branch Los Angeles Co. Free Library. John Willis Baer, Pres. Geo. F. Cook in charge. Est. 1888. Branch est. Mar. 1915. 3 employees, incl. janitor. Open to students and to public for reference every day except Sun. 8.30 a.m. to 9 p.m. Owns Stimson bldg., valued at $20,000. 62 mags. and 5 newspapers rec'd regularly.

LOS ANGELES CO.—Continued.

Los Angeles—Continued.

Total vols. a. 8909. Teachers 25; pupils 320.

No statistics rec'd from College and Academy Library.

Total vols. from Co. 392. Added 31. Cardholders 80. Added 21. Circulation 90: fiction 90.

A new $100,000 libarary is to be constructed to perpetuate the memory of Chas. M. Stimson. It will take the place of the one built by Stimson ten years ago.—Los Angeles *Herald*, Ja 14

PACIFIC ELECTRIC TRAINMEN'S CLUB DEPOSIT STATION, LOS ANGELES PUBLIC LIBRARY. Est. Aug., 1913. Located at 7th and Central sts.

Circulation 86.

PAGE PREPARATORY SCHOOL DEPOSIT STATION, LOS ANGELES PUBLIC LIBRARY. Located at 4000 Pasadena ave.

Circulation 72.

PALO VERDE SCHOOL DEPOSIT STATION, LOS ANGELES PUBLIC LIBRARY. Located on Palo Verde ave.

Circulation 427.

PICO HEIGHTS BRANCH, LOS ANGELES PUBLIC LIBRARY. Hazel Tobias, Custodian. Est. March, 1903. Open Mon. to Fri. 1 to 9 p.m., Sat. 9 a.m. to 9 p.m. Located 1312 El Molino st. 46 mags. and 3 newspapers.

Total vols. 5913. Added 540; ret'd 311. Cardholders 3613. Circulation 17,432.

POINT FERMIN SUB-BRANCH, LOS ANGELES PUBLIC LIBRARY. Gertrude Holmblad, Custodian. Open Mon. and Thurs. 2 to 6 p.m. Located at Point Fermin.

Total vols. 562. Added 90; ret'd 105. Circulation 1224.

The Point Fermin Library Association will hold a card party for the benefit of the library.—San Pedro *News*, F 3

*POLISH LIBRARY ASSOCIATION LIBRARY. John Wojton, Sec. Al. Heurteux, Lib'n. Est. Apr. 10, 1906. Annual income rec'd from monthly dues of 10 cts. for use of books. Open Thursday and Friday evenings to members only, 7 to 9 p.m., and Sunday afternoon. Located at 4410 Lima st. 8 newspapers rec'd regularly.

Total vols. 455. Added none. Members 125.

POLYTECHNIC EVENING HIGH SCHOOL LIBRARY. W. A. Dunn, Prin. Miss Rose Taylor, Lib'n. Same library as Polytechnic High School Library.

LOS ANGELES CO.—Continued.

Los Angeles—Continued.

POLYTECHNIC HIGH SCHOOL LIBRARY AND DEPOSIT STATION, LOS ANGELES PUBLIC LIBRARY. W. A. Dunn, Prin. Mrs Edith Wheat Locklin, Lib'n. Est. 1904. 2 employees. Located at Hope and Washington sts. 60 mags. and 2 newspapers rec'd regularly.

Total vols. 10,000. Teachers 106; pupils 2400.

Circulation of Deposit Station books 102.

RAMONA SCHOOL DEPOSIT STATION, LOS ANGELES PUBLIC LIBRARY. Located Normandie ave. and Delong st.

Circulation 398.

RECREATION CENTER PLAYGROUND BRANCH, LOS ANGELES PUBLIC LIBRARY. Miss Jane Dick, Custodian. Est. Oct., 1908. Open Mon. and Fri. 2 to 8.30 p.m. Located Holly and St. John sts. 9 mags. received regularly.

Total vols. 1531. Added 190; ret'd 126. Cardholders 381. Circulation 2506.

RENSHAW JONES SUTTON DEPOSIT STATION, LOS ANGELES PUBLIC LIBRARY. Located at Pico and San Pedro sts.

Circulation 311.

ROSE HILL DEPOSIT STATION, LOS ANGELES PUBLIC LIBRARY. Located on Fern st.

Circulation 380.

ROSEMONT SCHOOL DEPOSIT STATION, LOS ANGELES PUBLIC LIBRARY. Located at Rosemont and Temple sts.

Circulation 259.

ROWAN AVE. SCHOOL DEPOSIT STATION, LOS ANGELES PUBLIC LIBRARY. Located at Rowan and University aves.

Circulation 436.

ST. VINCENT'S PARISH LIBRARY AND DEPOSIT STATION, LOS ANGELES PUBLIC LIBRARY. Margaret D. Bloomer, Lib'n. Est. Aug. 1913. Maintained by Young Ladies' Sodality. Open Fri., 1 to 5 p.m., Sat. 7 to 9 p.m., Sun. 9 a.m. to 12 m. Located in St. Vincent's College, 1887 S. Grand ave. 12 mags. rec'd regularly.

Total vols. a. 2070.

No additions reported.

Circulation of Deposit Station books, 337.

SAN PEDRO BRANCH, LOS ANGELES PUBLIC LIBRARY. Miss Lena M. Royce, Lib'n. Est. as F. P. Feb. 1, 1903; became Branch Los Angeles P. L., Oct. 1909. Open week days 9 a.m. to 9 p.m., Sun. 2 to 6 p.m. Located in $12,000 Carnegie branch bldg., cor. Eighth and Beacon sts. 89 mags. and 4 newspapers rec'd regularly.

LOS ANGELES CO.—Continued.

Los Angeles—Continued.

Total vols. 10,874. Added 561; ret'd 238. Cardholders 2,824. Circulation 10,948.

The library is exhibiting twenty different varieties of wild flowers which grew near San Pedro.—San Pedro *Pilot*, Mr 28

SAN PEDRO HIGH SCHOOL LIBRARY AND DEPOSIT STATION, LOS ANGELES PUBLIC LIBRARY. R. C. Daniels, Prin. Adeline W. Spaulding, Lib'n. Est. 1903. 41 periodicals rec'd regularly.

Total vols. 2604. Teachers 27; pupils 399.

Circulation of Deposit Station books, 591.

SANTA FE HOSPITAL LIBRARY. N. H. Morrison, Chief Surgeon. Clerk of hospital, Lib'n. Est. 1906. Income rec'd from Santa Fe Hospital Assoc. No paid employees. Open to patients, employees and their families daily, 8 a.m. to 8 p.m. Located in Santa Fe Hospital, Sixth and St. Louis sts. 25 periodicals rec'd regularly.

Total vols. a. 500.

No news items rec'd.

SANTA MONICA BOULEVARD DEPOSIT STATION, LOS ANGELES PUBLIC LIBRARY.

Circulation 279.

SENTOUS SCHOOL DEPOSIT STATION, LOS ANGELES PUBLIC LIBRARY. Located at Pico and Sentous sts.

Circulation 552.

SEVENTH AVE. DEPOSIT STATION, LOS ANGELES PUBLIC LIBRARY. Located at Seventh ave. and Grant st.

Circulation 466.

SIXTY-EIGHTH STREET SCHOOL DEPOSIT STATION, LOS ANGELES PUBLIC LIBRARY. Located at 68th st. and Estrella ave.

Circulation 1171.

SIXTY-FIRST STREET SCHOOL DEPOSIT STATION, LOS ANGELES PUBLIC LIBRARY. Located on Figueroa st. bet. 60th and 61st.

Circulation 1532.

SIXTY-SIXTH ST. SCHOOL DEPOSIT STATION, LOS ANGELES PUBLIC LIBRARY. Located at 66th and San Pedro sts.

Circulation 135.

SLAUSON PLAYGROUND BRANCH, LOS ANGELES PUBLIC LIBRARY. Miss Jane Dick, Custodian. Est. Sept., 1911. Open Mon. and Tues. 2 to 5 p.m., Thurs. 2 to 9 p.m. Located 5739 Fortuna ave. 10 mags. rec'd regularly.

Total vols. 2431. Added 297; ret'd 342. Cardholders 1080. Circulation 4652.

LOS ANGELES CO.—Continued.

Los Angeles—Continued.

SOLANO DEPOSIT STATION, LOS ANGELES PUBLIC LIBRARY.

Circulation 163.

SOUTH PARK DEPOSIT STATION, LOS ANGELES PUBLIC LIBRARY.

Circulation 232.

SOUTHERN CALIFORNIA ACADEMY OF SCIENCES LIBRARY. Arthur B. Benton, Pres. Holdridge O. Collins, Sec. Est. 1891. Annual income rec'd from dues. Open to members for reference and lending to any other students for reference only. Located Room 719 San Fernando bldg. Many scientific periodicals rec'd in exchange for Academy's Bulletin.

Total vols. a. 3500. Members a. 200.

A large number of volumes from the library of the late Dr Hasse has been donated.

SOUTHWEST MUSEUM LIBRARY. Curator Hector Alliot, in charge. Est. 1903. An unusually large and comprehensive collection of literature dealing exclusively with Arizona and related subjects. Items were collected by Joseph Amasa Munk, D.D., since 1884, and donated by him to the Southwest Museum in 1908. It is being constantly increased by the donor and is maintained by the Museum as a free reference library. Open daily from 12 m. to 5 p.m. at Museum Hill, Marmion way and Avenue 46.

Total vols. 9140. Added 140.

The Charles Sidney Thompson Library has added 140 volumes to the Division of Ornithology for reference.

SOUTHWESTERN UNIVERSITY, SCHOOL OF LAW LIBRARY. J. J. Schumacher, Lib'n. Est. 1913. 1 employee. Open 8 a.m. to 8 p.m. daily except Sunday. Located fifth floor of the Wilcox bldg.

Total vols. 1950. Added 1200.

SPRAGUE AVE. DEPOSIT STATION, LOS ANGELES PUBLIC LIBRARY. Located at Sprague ave. and Collita st.

Circulation 80.

STATE NORMAL SCHOOL LIBRARY. J. F. Millspaugh, Prin. Miss Elizabeth H. Fargo, Lib'n. Est. 1881. Income rec'd from Normal School fund. 5 employees. Open to students on school days, and to public for reference only, 7.45 a.m. to 5 p.m., Saturdays 9 a.m. to 12 m. Located in Normal School bldg., Vermont ave. and Normal blvd. 179 periodicals rec'd regularly.

Total vols. 23,789. Added 401, by purchase. Teachers 98; pupils 1600. Issued Library Handbook—1915.

LOS ANGELES CO.—Continued.

Los Angeles—Continued.

STAUNTON AVE. DEPOSIT STATION, LOS ANGELES PUBLIC LIBRARY. Located on Staunton ave. near Washington st.

Circulation 121.

STEPHENSON SUB-BRANCH, LOS ANGELES PUBLIC LIBRARY. Miss Caryl Coman, Custodian. Est. Nov. 1, 1915. Open week days 3 to 5.30 and 7 to 9 p.m. Located at 3431 Stephenson ave. 10 mags. rec'd regularly.

Total vols. 889. Added 291; ret'd 119. Cardholders 440. Circulation 5042.

SUNSET BOULEVARD SCHOOL DEPOSIT STATION, LOS ANGELES PUBLIC LIBRARY. Located at 5070 Sunset blvd.

Circulation 319.

SUNSHINE CLUB DEPOSIT STATION, LOS ANGELES PUBLIC LIBRARY. Located at 2128 Ewing st.

Circulation 175.

TEMPLE ST. SCHOOL DEPOSIT STATION, LOS ANGELES PUBLIC LIBRARY. Located at 1322 Temple st.

Circulation 499.

TERMINAL ISLAND SUB-BRANCH, LOS ANGELES PUBLIC LIBRARY. Miss Gertrude E. Holmblad, Custodian. Est. June, 1909. Open Wed. and Sat. 2 to 5 p.m., Mon., Tues., Thurs. and Sat. 7 to 9 p.m. Located Terminal Island. 19 mags. rec'd regularly.

Total vols. 888. Added 187; ret'd 153. Cardholders 376. Circulation 2755.

THEOSOPHICAL FREE LIBRARY AND READING ROOM. Theophile Colville, Lib'n. Est. 1898. Open daily except Sun. and holidays, 2 to 5 p.m. and Tues. and Thurs., 7.30 to 9 p.m. Located in room 11, Kinney-Kendall bldg., cor. Raymond ave. and Colorado st. 4 mags. rec'd regularly.

Total vols. a. 300.

No news items rec'd.

THEOSOPHICAL LIBRARY ASSOCIATION LIBRARY. *See* Los Angeles Lodge, Theosophical Society Library.

THIRTIETH STREET DEPOSIT STATION LOS ANGLES PUBLIC LIBRARY.

Circulation 33.

TWENTIETH ST. SCHOOL DEPOSIT STATION, LOS ANGELES PUBLIC LIBRARY. Located on 20th st. near Central ave.

Circulation 372.

TWENTY-EIGHTH STREET SCHOOL DEPOSIT STATION, LOS ANGELES PUBLIC LIBRARY.

Circulation 158.

LOS ANGELES CO.—Continued.

Los Angeles—Continued.

*UNITED STATES CIRCUIT COURT LIBRARY. Wm. M. Van Dyke, Clerk of U. S. Circuit Court, in charge. Est. Jan. 10, 1887. For use of judges and court officials only. Located in Tajo bldg., 307 W. First st.

Total vols. a. 207 (Supreme Court reports).

No additions reported.

UNIVERSITY BRANCH, LOS ANGELES PUBLIC LIBRARY. Miss Fannie B. Dorman, Custodian. Est. July, 1905. Open week days 9 a.m. to 9 p.m. Located 806 West Jefferson st. 45 mags. and 3 newspapers rec'd regularly.

Total vol. 5831. Added 712; ret'd 378. Cardholders 4964. Circulation 20,523.

||*UNIVERSITY OF SOUTHERN CALIFORNIA, COLLEGE OF LIBERAL ARTS LIBRARY AND DEPOSIT STATION, LOS ANGELES PUBLIC LIBRARY. Geo. F. Bovard, D.D.L., Pres. Miss Charlotte M. Brown, Lib'n. Est. 1882. Annual amt. spent for library a. $4500. 4 employees and 15 student assistants. Open daily except Sundays to faculty, students and outsiders as far as can be accommodated, Monday to Friday 7.50 a.m. to 5.30, and 7 to 9 p.m., Saturdays 8.30 a.m. to 3.30 p.m. Located in University bldg., 35th and University ave. 106 periodicals rec'd regularly (all except current numbers for circulation).

Total vols. 17,988. Added 444: purchase 272; gift 168. Teachers 68; pupils 1638.

Circulation of Deposit Station books, 592.

About fifty volumes on insurance have been given to the library by the Pacific Mutual Life Insurance Company.—Los Angeles *Times*, Ja 20

**Same.* COLLEGE OF DENTISTRY. GEORGE H. CUSHING LIBRARY. Lewis E. Ford, Dean. Est. 1892. A reference library for students only. Located 5th and Wall sts. 10 periodicals rec'd regularly.

Total vols. a. 1000. Teachers 40; pupils 182.

No statistics rec'd.

Same. COLLEGE OF FINE ARTS LIBRARY. Wm. L. Judson, Dean. Est. 1907, destroyed by fire Dec. 10, 1910; reest. immediately. Open daily for students only. 1 employee. Located in College of Fine Arts bldg., 212 Thorne st. 11 periodicals rec'd regularly.

Total vols. a. 252. Added 0.

Same. COLLEGE OF LAW LIBRARY. Frank M. Porter, Dean. Est. 1897. 2 employees. Open daily except Sundays,

LOS ANGELES CO.—Continued.

Los Angeles—Continued.

7.30 a.m. to 9.30 p.m. Located in Tajo bldg. 7 mags. and 2 newspapers rec'd regularly.

Total vols. 7000. Added 641: purchase 635; gift 6. Teachers 38; pupils 700.

VAN NUYS BRANCH, LOS ANGELES CO. FREE LIBRARY. Miss Esther Harris, Custodian. Est. Feb. 1914. Open Mon. to Fri. 1.30 to 4.30 p.m. 12 mags. rec'd regularly.

Total vols. 864. Added 144; ret'd 19. Cardholders 303. Added 64; cancelled 29. Circulation 1815: fiction 808; juvenile 584; misc. 289; current mags. 134.

VAN NUYS HIGH SCHOOL LIBRARY. Nathan F. Smith, Prin. Est. Sept. 1915.

Total vols. 300. Added 60 by purchase. Teachers 10; pupils 55.

VERMONT SQUARE BRANCH, LOS ANGELES PUBLIC LIBRARY. Miss Caroline Brittan, Custodian. Est. Mar. 1, 1913. Open week days 9 a.m. to 9 p.m., Sun. 2 to 6 p.m. Located in $35,000 Carnegie branch bldg., 1201 W. 48th st. 54 mags. and 3 newspapers rec'd regularly.

Total vols. 7645. Added 578; ret'd 195. Cardholders 5139. Circulation 25,237.

VERNON BRANCH, LOS ANGELES PUBLIC LIBRARY. Miss Mary Hieber, Custodian. Est. Jan. 1902. Open week days 9 a.m. to 9 p.m., Sun. 2 to 6 p.m. Located in $35,000 Carnegie bldg., 45th st. and Central ave. 56 mags. and 3 newspapers rec'd regularly.

Total vols. 6445. Added 744; ret'd 357. Cardholders 3954. Circulation 30,332.

VIOLET STREET PLAYGROUND BRANCH, LOS ANGELES PUBLIC LIBRARY. Miss Jane Dick, Custodian. Est. June, 1905. Open Mon. and Wed. 2 to 8:30 p.m. Located Seventh and Violet sts. 4 mags. rec'd regularly.

Total vols. 1654. Added 208; ret'd 157. Cardholders 577. Circulation 3474.

VIRGIL AVE. SCHOOL DEPOSIT STATION, LOS ANGELES PUBLIC LIBRARY. Located cor. Third st. and Virgil ave.

Circulation 172.

WASHINGTON PARK SCHOOL DEPOSIT STATION, LOS ANGELES PUBLIC LIBRARY. Located on Verdugo road.

Circulation 143.

WESTERN UNION MESSENGERS' DEPOSIT STATION, LOS ANGELES PUBLIC LIBRARY. Located at 608 S. Spring st.

Circulation 55.

LOS ANGELES CO.—Continued.

Los Angeles—Continued.

*WESTLAKE SCHOOL FOR GIRLS LIBRARY AND DEPOSIT STATION, LOS ANGELES PUBLIC LIBRARY. Miss F. de Laguna and Miss Jessica S. Vance, Prins. Est. Sept., 1904. Supported by School for use of its students only. Located in school bldg., 612 S. Alvarado ave. 9 mags. and 3 newspapers rec'd regularly.

Total vols. a. 1750. Teachers 23; pupils 200.

No news items rec'd.

Circulation of Deposit Station books, 355.

WILMINGTON BRANCH, LOS ANGELES PUBLIC LIBRARY. Miss Hazel Hearne, Custodian. Est. as F. P. Feb. 8, 1909; became Branch Los Angeles P. L. Oct. 1909. Open week days 2 to 5 p.m., Mon., Tues. and Fri. 6 to 9 p.m. also. Located in City Hall, Wilmington. 33 mags. and 3 newspapers rec'd regularly.

Total vols. 2313. Added 68; ret'd 24. Cardholders 893. Circulation 3513.

WILMINGTON UNION HIGH SCHOOL LIBRARY. W. I. Travis, Prin. Est. 1910. Open school days 8 a.m. to 5 p.m., and 7 to 9 p.m. 6 periodicals rec'd regularly.

Total vols. 2350. Teachers 5; pupils 290.

No news items rec'd.

§Y. M. C. A. INSTITUTE LIBRARY AND DEPOSIT STATION, LOS ANGELES PUBLIC LIBRARY. O. T. Johnston, Prin. J. L. Brannon, Lib'n. Est. 1895. Open daily from 8.30 a.m. to 9.30 p.m. Located in Y. M. C. A. bldg. 44 mags. and 15 newspapers rec'd regularly.

Total vols. a. 1908.

Circulation of Deposit Station books 1155.

Y. W. C. A. DEPOSIT STATION, LOS ANGELES PUBLIC LIBRARY.

Circulation 4.

Los Terrenitos (P. O. Littlelands; exp. Los Angeles).

LOS TERRENITOS BRANCH, LOS ANGELES CO. FREE LIBRARY. Miss Elizabeth Brissenden, Custodian. Est. Aug. 1913. Reading room open Mon., Wed. and Sat. 1.30 to 4.30 p.m.; Tues. and Fri. 6.30 to 7.30 p.m. Located in Bolton Hall. 21 mags. rec'd regularly.

Total vols. 1539. Added 238; ret'd 90. Cardholders 368. Added 22; cancelled 5. Circulation 2002: fiction 1118; juvenile 194; misc. 333; current mags. 357.

LOS ANGELES CO.—Continued.

Lynwood.

LYNWOOD BRANCH, LOS ANGELES CO. FREE LIBRARY. Miss E. Hawthorne, Custodian. Est. May, 1915. Reading room open Tues. 3 to 5 and 7 to 9 p.m.; Fri. 2 to 5 p.m. Located in clubhouse. 8 mags. rec'd regularly.

Total vols. 555. Added 97. Cardholders 144. Added 42. Circulation 627: fiction 382; juvenile 111; misc. 100; current mags. 34.

The matter of applying for a Carnegie library building was brought up at a meeting of the Lynwood Improvement Association and referred to a committee.—Florence *Suburban home*, Mar 13

Manhattan Beach (P. O. Box 3).

MANHATTAN BEACH BRANCH, LOS ANGELES CO. FREE LIBRARY. Miss Alice McWilliams, Custodian. Est. Jan. 1915. Reading room open Wed. and Sat. 2 to 5 p.m. Located in library bldg. 12 mags. rec'd regularly.

Total vols. 698. Added 94. Cardholders 206. Added 15. Circulation 1101: fiction 690; juvenile 99; misc. 77; current mags. 235.

Mint Canyon (P. O. Box 167, Surrey).

MINT CANYON BRANCH, LOS ANGELES CO. FREE LIBRARY. Mrs S. J. Resley, Custodian. Est. Dec. 1913. Open daily 7 a.m. to 9 p.m. 6 mags. rec'd regularly.

Total vols. 446. Added 77; ret'd 44. Cardholders 44. Added 8. Circulation 279: fiction 214; juvenile 28; misc. 20; current mags. 17.

Moneta.

MONETA BRANCH, LOS ANGELES CO. FREE LIBRARY. Miss Louise Lyde, Custodian. Est. Nov. 1913. Reading room open daily except Sun. and Thurs. 2.30 to 5.30 p.m. Located in library bldg. 12 mags. rec'd regularly.

Total vols. 687. Added 74; ret'd 22. Cardholders 360. Added 26; cancelled 34. Circulation 1977: fiction 910; juvenile 376; misc. 341; current mags. 350.

Monrovia.

§‖MONROVIA [FREE] PUBLIC LIBRARY. Miss Ellyn T. Hill, Lib'n. Est. 1893; as F. P. 1894. Annual income 1915–16, $2500, library tax being .725m. on dollar, 4 employees, incl. janitor. Open to public daily except Sundays, 10.30 a.m. to 8.30 p.m. Owns $10,000 Carnegie bldg. 78 mags. (76 for circulation) and 10 newspapers rec'd regularly. Library trustees monthly meeting first Monday.

LOS ANGELES CO.—Continued.

Monrovia—Continued.

Total vols. 7049. Added 106: purchase 83; gift 23. Discarded 40; rep'd 89; lost 8. Cardholders 1473. Added 100; renewed 114; expired 221; surrendered 6. Circulation 7236: fiction 3162; juvenile 1801; misc. 1060; bound mags. 78; current mags. 483; pay books 652.

MONROVIA HIGH SCHOOL LIBRARY. A. R. Clifton, Prin. Vera LaB. Cone, Lib'n. Est. 1893. 1 employee. 10 mags. and 2 newspapers rec'd regularly.

Total vols. a. 1310. Teachers 14; pupils 260.

No news items rec'd.

Montebello.

MONTEBELLO BRANCH, LOS ANGELES CO. FREE LIBRARY. Mrs Annie L. Stivers, Custodian. Est. Jan. 1914. Reading room located in newspaper office. 10 mags. rec'd regularly.

Total vols. 831. Added 65; ret'd 1. Cardholders 282. Added 32; cancelled 26. Circulation 1229: fiction 757; juvenile 182; misc. 192; current mags. 98.

Mt. Wilson.

MT. WILSON BRANCH, LOS ANGELES CO. FREE LIBRARY. Wendell P. Hoge, Custodian. Open daily 7 a.m. to 5 p.m. Located on top of Mt. Wilson.

Total vols. 232. Added 35; ret'd 33. Cardholders 65. Added 4; cancelled 1. Circulation 252: fiction 186; misc. 66.

New Era School Dist.

A branch of the Los Angeles Co. Free Library has been requested by New Era School District.

Newhall.

NEWHALL BRANCH, LOS ANGELES CO. FREE LIBRARY. Mrs R. F. Woodard, Custodian. Est. Mar. 1916.

Total vols. 210. Cardholders 34. Circulation 92: fiction 68; juvenile 13; misc. 11.

Nithsdale (Exp. Los Angeles).

NITHSDALE BRANCH, LOS ANGELES CO. FREE LIBRARY. Miss Mary E. Cutler, Custodian. Est. Jan. 1914. Open Mon. to Fri., 9 a.m. to 4 p.m. Located in school. 8 mags. rec'd regularly.

Total vols. 432. Added 65. Cardholders 33. Circulation 196: fiction 77; juvenile 15; misc. 19; current mags. 85.

LOS ANGELES CO.—Continued.

North Glendale.

NORTH GLENDALE BRANCH, LOS ANGELES CO. FREE LIBRARY. Constance Mertens, Custodian. Est. Nov. 1914. Open daily except Sun. 9 a.m. to 5 p.m.; Sat. 9 a.m. to 12 m. Located in general store, 1127 N. Central. 5 mags. rec'd regularly.

Total vols. 546. Added 38; ret'd 24. Cardholders 246. Added 35; cancelled 50. Circulation 1590: fiction 1004; juvenile 406; misc. 110; current mags. 70.

Norwalk.

NORWALK BRANCH, LOS ANGELES CO. FREE LIBRARY. Mrs Margaret Burke, Custodian. Est. July, 1913. Reading room open daily; week days 9 a.m. to 9 p.m.; for exchange of books Mon., Thurs. and Sat. 2 to 5 and 7 to 9 p.m. Located in library rooms. 18 mags. rec'd regularly.

Total vols. 1680. Added 89; ret'd 16. Cardholders 700. Added 52; cancelled 19. Circulation 4136: fiction 2488; juvenile 614; misc. 529; current mags. 505.

EXCELSIOR UNION HIGH SCHOOL LIBRARY. A. T. Vinacke, Prin. Est. 1903. 2 mags. and 3 newspapers rec'd regularly.

Total vols. 525. Added 5: purchase 2; gift 3. Teachers 7; pupils 87.

Oliveto (P. O. 1033 W. 95th st., Los Angeles; exp. Los Angeles).

OLIVETO BRANCH, LOS ANGELES CO. FREE LIBRARY. Mrs O. Laho, Custodian. Est. April, 1915. Open Thurs. 3 to 5 p.m. Located in school. 7 mags. rec'd regularly.

Total vols. 338. Added 59; ret'd 3. Cardholders 143. Added 14; cancelled 8. Circulation 636: fiction 340; juvenile 182; misc. 75; current mags. 39.

Owensmouth.

OWENSMOUTH BRANCH, LOS ANGELES CO. FREE LIBRARY. Miss Clara Rooksby, Custodian. Open Mon. and Thurs., 2.30 to 4 p.m. Located in schoolhouse. 14 mags. rec'd regularly.

Total vols. 717. Added 61; ret'd 4. Cardholders 154. Added 16. Circulation 572: fiction 305; juvenile 168; misc. 62; current mags. 37.

OWENSMOUTH HIGH SCHOOL LIBRARY. G. Walter Monroe, Prin. Est. Oct. 1914. 12 mags. rec'd regularly.

Total vols. 778. Added 62. Teachers 8; pupils 84.

LOS ANGELES CO.—Continued.

Pacoima.

PACOIMA BRANCH, LOS ANGELES CO. FREE LIBRARY. Mrs Florence G. Helm, Custodian. Est. Oct. 1915. Open Mon. to Wed., 3 to 4, 7 to 8 p.m.; Fri. 2 to 3 p.m. Located in schoolhouse. 7 mags. rec'd regularly.

Total vols. 390. Added 76; ret'd 1. Cardholders 79. Added 19. Circulation 186: fiction 113; juvenile 34; misc. 39.

Palmdale.

PALMDALE BRANCH, LOS ANGELES CO. FREE LIBRARY. Geo. W. Gee, Custodian. Est. Mar. 1915. Open week days 8 a.m. to 7 p.m. Located in a real estate office. 7 mags. rec'd regularly.

Total vols. 467. Added 137; ret'd 42. Cardholders 96. Added 17. Circulation 400: fiction 270; juvenile 76; misc. 45; current mags. 9.

Palms.

PALMS BRANCH, LOS ANGELES CO. FREE LIBRARY. Ross M. Mason, Custodian. Est. Oct. 1913. Open daily 7 a.m. to 9 p.m. Located in drug store. 2 mags. rec'd regularly.

Total vols. 542. Added 131; ret'd 10. Cardholders 181. Added 6; cancelled 3. Circulation 729: fiction 488; juvenile 228; current mags. 13.

Palomar (P. O. Los Angeles R. F. D. 3, 519k; exp. Los Angeles).

PALOMAR BRANCH, LOS ANGELES CO. FREE LIBRARY. Mrs Anna Head, Custodian. Est. June, 1914. Open Tues. and Fri., 2 to 5 p.m. Located in school. 6 mags. rec'd regularly.

Total vols. 539. Added 73; ret'd 27. Cardholders 75. Added 21; cancelled 2. Circulation 629: fiction 316; juvenile 115; misc. 131; current mags. 67.

Pasadena.

§PASADENA [FREE] PUBLIC LIBRARY. Miss Nellie M. Russ, Lib'n. Est. Dec. 26, 1882; as F. P. Sept. 9, 1890. Annual income 1915–16, $33,075, library tax being .527m. on dollar. 21 employees, incl. 3 janitors. 2 branches, both of which have reading rooms; 3 deposit stations, one of which has reading room. Open to public daily except legal holidays; week days 9 a.m. to 9 p.m.; Sundays 2 to 5 p.m. Owns $45,000 bldg. North Pasadena branch located in bldg., rent $30 per mo. East Pasadena branch located in room, rent $35 per mo. 176 mags. (plus 115 dups., ⅔ for circulation) and 30 newspapers rec'd regularly. Library trustees monthly meeting first Thursday 4 p.m.

LOS ANGELES CO.—Continued.

Pasadena—Continued.

Total vols. 53,341. Added 1345: purchase 1162; gift 47; binding 136. Discarded 427; rep'd 2251; reb'd 421; lost 7. Cardholders added 942; renewed 82; surrendered 307. Circulation 65,223: fiction 31,515 (incl. 1115 rental books); juvenile 10,819; misc. 17,972 (incl. 25 in Library Park); bound mags. 86; current mags. 4369 (incl. 63 rental mags.); pictures 1092. Issued monthly bulletin.

A small collection (24) of rental magazines begun in March is proving most successful. Time limit is the same as for rental fiction, five cents for 7 days. The collection will be added to with the demand.

In February a deposit station was located in the office of the Western Union Telegraph Co. for the use of the messenger boys especially. A small collection (about 25) will be exchanged at frequent intervals.

In the straw vote contest in connection with the "My city" exhibit during the past two months, the "New library and branches" stood first. A bond issue may be asked for in the fall. The prevailing idea is to make of the present building an historical museum, and place a new building, costing about $200,000, near by on Library Park. This will depend, however, upon the choice of a civic center.

East Pasadena Branch, Pasadena Public Library. Miss Leo W. Arries, Custodian. Est. Feb. 9, 1910. Open to public daily except Sundays and legal holidays 1.30 to 6 and 7 to 9 p.m. Located in rooms, rent $35 per mo., 1294 E. Colorado st. 43 periodicals rec'd regularly.

Total vols. 4424. Added 222; ret'd 27. Cardholders added 131. Circulation 9909: fiction 4870; juvenile 3020; misc. 1000; bound and current mags. 1019.

Mount Wilson Solar Observatory Library. George E. Hale, Director of Observatory. Coral Wolfe, Acting Lib'n. Library is made up entirely of astronomical and physical books. 1 employee. Located on Santa Barbara st. and open Mon. to Fri. 8 a.m. to 4.30 p.m. Sat. 8 a.m. to 12 m. 59 periodicals rec'd regularly.

Total vols. 4008. Employees 1; others in institution a. 50.

Nazarene University Library. Rev H. O. Wiley, Pres. Clarence H. Hurd, Lib'n. Est. 1902. Open 8 a.m. to 5 p.m. and evenings. Located University Park, East Washington and Hill, Altadena. 50 periodicals rec'd regularly.

Total vols. 5000. Teachers 27; pupils 300.

North Pasadena Branch, Pasadena Public Library. Miss Agnes S. Craig, Custodian. Est. Nov. 1908. Open daily except legal holidays; week days 9 a.m. to 9 p.m.; Sundays 2 to 5 p.m. Located in bldg., rent $30 per mo., 1237 N. Fair Oaks ave. 45 periodicals rec'd regularly.

Total vols. 4838. Added 165; ret'd 66. Cardholders added 129. Circulation 12,596; fiction 6303; juvenile 3444; misc. 1280; bound and current mags. 1569.

Northeast Deposit Station, Pasadena Public Library. Est. Nov. 1913. Open 8.30 a.m. to 6 p.m. Located in Northeast Dry Goods Store, 868 E. Washington st. 16 mags. and 2 newspapers rec'd regularly.

Total vols. 1200. Circulation 3136: fiction 1041; juvenile 1484; misc. 137; bound and current mags. 474.

*Orton School Library. Anna B. Orton, Prin. Est. 1890. For use of students only. Located at 130 and 154 S. Euclid ave. 13 mags. and 2 newspapers rec'd regularly.

Total vols. 1500. Teachers 13; pupils 75.

Pasadena High School Library. Jerome O. Cross, Prin. Miss Winifred Skinner, Lib'n. Est. 1891. 1 employee. 1 branch (Polytechnic Branch). Located Walnut and Los Robles ave. 56 mags. and 1 newspaper rec'd regularly.

Total vols. 7310. Added 124. Teachers 85; pupils 1860. Circulation 15,000.

Pasadena Hospital Library. Lila Pickhardt, Supt. Est. Oct. 1907. A. C. Bartlett of Chicago gave the hospital $1500, the income from which is to be used for books and periodicals for use of hospital patients. Annual amt. spent for lib'y a. $30. 15 mags. and 3 newspapers rec'd regularly.

Total vols. 1500.

Royal Laundry Deposit Station, Pasadena Public Library. Located in rest room of laundry.

Total vols. a. 75.

No circulation statistics compiled. Books exchanged as needed.

§Throop College of Technology Library. Dr Jas. A. B. Scherer, Pres. Miss Frances H. Spining, Lib'n. Est. 1904. 1 employee. Open to students and to the

LOS ANGELES CO.—Continued.

Pasadena—Continued.

public for reference, every school day, 8 a.m. to 4.30 p.m. and 7 to 9 p.m. Located in College bldg. 82 mags. and 2 newspapers rec'd regularly. Trustees annual meeting July 12.

Total vols. 6190. Added 81. Teachers 24; pupils 126.

WESTERN UNION TELEGRAPH CO. DEPOSIT STATION, PASADENA PUBLIC LIBRARY.

Total vols. a. 25.

Pearland School Dist.

A branch of the Los Angeles Co. Free Library has been requested by Pearland School District.

Playa del Rey (P. O. c/o R. A. Machado, Palms).

PLAYA DEL REY BRANCH, LOS ANGELES CO. FREE LIBRARY. Edna Strong, Custodian. Est. Sept. 1914. Located in school. 7 mags. rec'd regularly.

Total vols. 384. Added 60; ret'd 16. Cardholders 37. Added 8; cancelled 6. Circulation 702: juvenile 240; misc. 378; current mags. 84.

Pomona.

§‖POMONA [FREE] PUBLIC LIBRARY. Miss Sarah M. Jacobus, Lib'n. Est. 1887; as F. P. 1890. Annual income 1915–16, $11,682.72, library tax being .15m. on dollar. 11 employees, incl. a janitor and gardener. Open to public daily except Sundays and holidays 9 a.m. to 9 p.m. Owns $25,000 Carnegie bldg. 137 mags. (132 for circulation) and 32 newspapers rec'd regularly. Library trustees monthly meeting first Monday.

Total vols. 29,707. Added 870. Discarded 63; rep'd 280. Cardholders 5785. Added 737 (of which 409 were renewals); expired 532; surrendered 98. Circulation 31,742: fiction 15,146; juvenile 9643; misc. 4511; bound mags. 91; current mags. 2351. Issued monthly bulletin.

Miss Alice Ford is taking a long sick leave. Miss Winifred Ledyard and Miss Grace McIlvried are substituting on two vacant schedules.

One person has been given the publicity work as a special charge. Newspaper notices, ads in the picture houses, bulletins, post-card and telephone notices, a cradle roll, and a list of persons desiring notice of all books on given subjects are among the means used.

LOS ANGELES CO.—Continued.

Pomona—Continued.

The library has cataloged the school library of one of the grade buildings.

One of the local churches has decided no longer to maintain a Sunday school library and has turned over most of its collection to the library.

Under the auspices of the library an historical association has been launched. The library is to be custodian of all material collected. The local historical material now in the library has been sorted and is undergoing indexing and cataloging.

POMONA HIGH SCHOOL LIBRARY. H. P. Reynolds, Prin. Alice Blair, Lib'n. Est. 1893. 1 employee. Located corner Pearl and Gibbs sts. 35 mags. and 4 newspapers rec'd regularly.

Total vols. a. 2064. Added 320, by purchase. Teachers 30; pupils 550.

Puente.

PUENTE BRANCH, LOS ANGELES CO. FREE LIBRARY. Mrs Geo. Stark, Custodian. Est. Sept. 1913. Reading room open Tues., Thurs. and Sat., 12.30 to 1 p.m., 2 to 8 p.m. Located in store bldg. 14 mags. rec'd regularly.

Total vols. 1033. Added 70; ret'd 30. Cardholders 300. Added 52; cancelled 17. Circulation 1482: fiction 761; juvenile 242; misc. 258; current mags. 221.

PUENTE HIGH SCHOOL LIBRARY. Ben S. Millikan, Prin. Est. Sept. 13, 1915. 18 mags. rec'd regularly.

Total vols. 600. Teachers 7; pupils 64.

No news items rec'd.

Ramona Acres (P. O. R. 8, Box 429, Los Angeles).

RAMONA ACRES BRANCH, LOS ANGELES CO. FREE LIBRARY. F. G. Campbell, Custodian. Est. July, 1915. Open Mon. 7 to 9 p.m.; Wed. and Sat. 3 to 5 and 7 to 9 p.m. Located in library bldg. 13 mags. rec'd regularly.

Total vols. 710. Added 282. Cardholders 370. Added 60; cancelled 3. Circulation 2049: fiction 1207; juvenile 366; misc. 283; current mags. 193.

Ranchito (P. O. Rivera, c/o Mrs Lillie Patton).

RANCHITO BRANCH, LOS ANGELES CO. FREE LIBRARY. Lillie B. Patton, Custodian. Est. Nov. 1914. Located in school building. 9 mags. rec'd regularly.

Total vols. 341. Added 62; ret'd 2. Cardholders 52. Added 1; cancelled 1. Circulation 447: fiction 266; juvenile 82; misc. 19; current mags. 80.

LOS ANGELES CO.—Continued.

Redondo.

§‖Redondo [Free] Public Library. Miss Lola A. Clegg, Lib'n. Est. 1895; as F. P. Nov. 23, 1908. Annual income 1915–16, $2750, library tax being .8m. on dollar. 3 employees, incl. janitor. Open to public daily except holidays, week days 11 a.m. to 6 p.m. and 7 to 8.30 p.m.; Sundays (reading room only) 2.30 to 4.30 p.m. Located in City Hall, rent free. 68 mags. (62 for circulation) and 10 newspapers rec'd regularly. Library trustees monthly meeting first Tuesday at 7.30 p.m.

Total vols. 5633. Added 119: purchase 115; gift 4. Discarded 12; rep'd 150; lost 4. Cardholders 2658. Added 90; renewed 43; surrendered 2. Circulation 9570: fiction 4300; juvenile 2575; misc. 1285; bound mags. 65; current mags. 1345. Vols. borrowed from other lib's 3.

Redondo Union High School Library. C. A. Langworthy, Prin. Est. 1895. 10 mags. rec'd regularly.

Total vols. 1278. Added 15: purchase 14; gift 1. Teachers 17; pupils 180.

Rivera (P. O. 1411 W. 27th st., Los Angeles).

Rivera Branch, Los Angeles Co. Free Library. Miss Vella Nagle, Custodian. Est. Dec. 1913. Open Fri., 2 to 4 p.m. Located in schoolhouse. 10 mags. rec'd regularly.

Total vols. 639. Added 60; ret'd 5. Cardholders 145. Added 17; cancelled 2. Circulation 933: fiction 363; juvenile 424; misc. 89; current mags. 57.

Roberts (P. O. Roscoe).

Roberts Branch, Los Angeles Co. Free Library. Mrs K. S. Lamb, Custodian. Est. Nov. 1913. Open Sat. 2 to 4 p.m. Located in schoolhouse. 7 mags. rec'd regularly.

Total vols. 358. Added 49; ret'd 118. Cardholders 60. Added 5: cancelled 15. Circulation 304: fiction 138; juvenile 58; misc. 50; current mags. 58.

Rogers (P. O. c/o M. F. Gerrick, Willow Springs, Kern Co.).

Rogers Branch, Los Angeles Co. Free Library. H. M. Batcheller, Custodian. Est. Sept. 1915. Open Mon. to Fri., 8.45 a.m. to 5 p.m. 8 mags. rec'd regularly.

Total vols. 343. Added 107; ret'd 48. Cardholders 70. Added 10. Circulation 187: fiction 62; juvenile 80; misc. 22; current mags. 23.

LOS ANGELES CO.—Continued.

San Antonio (P. O. c/o Mrs J. B. Rae, Los Angeles R. F. D. 14, Box 257; exp. Los Angeles).

San Antonio Branch, Los Angeles Co. Free Library. Mrs E. A. Burke, Custodian. Est. Aug. 1913. Open Wed. and Sat. 1 to 4 p.m. Located in schoolhouse. 11 mags. rec'd regularly.

Total vols. 861. Added 77; ret'd 65. Cardholders 380. Added 19; cancelled 2. Circulation 1508: fiction 570; juvenile 467; misc. 296; current mags. 175.

San Dimas.

San Dimas Branch, Los Angeles Co. Free Library. Helen A. Rees, Custodian. Est. May 22, 1913. Reading room open daily except Sun. 7 to 9 p.m.; Tues., Thurs. and Sat. 2.30 to 5.30 p.m. also. Located in bank bldg. 16 mags. rec'd regularly.

Total vols. 1248. Added 80; ret'd 16. Cardholders 718. Added 45: cancelled 14. Circulation 2895: fiction 1814; juvenile 389; misc. 303; current mags. 389.

San Dimas Public Library. Est. Feb. 13, 1904. Books (a. 1192) packed and stored.

San Fernando.

San Fernando Branch, Los Angeles Co. Free Library. Clara Walker, Custodian. Reading room open Mon. to Fri. 8 a.m. to 5 p.m. Located in school building. 7 mags. rec'd regularly.

Total vols. 502. Added 87; ret'd 8. Cardholders 273. Added 47; cancelled 3. Circulation 2077: fiction 1285; juvenile 301; misc. 249; current mags. 242.

San Fernando Academy Library. H. G. Lucas, Prin. Est. 1902. 16 periodicals rec'd regularly.

Total vols. 600. Teachers 10; pupils 101.

No statistics rec'd.

San Fernando Union High School Library. Mrs E. C. Ingham, Prin. Miss Clara Walker, Lib'n. Est. 1896. 40 periodicals rec'd regularly.

Total vols. 5442. Added 20. Teachers 12; pupils 130.

San Gabriel.

San Gabriel Branch, Los Angeles Co. Free Library. Mrs F. R. McLaughlin, Custodian. Est. Jan., 1915. Reading room open Tues., Thurs. and Sat. 1 to 7 p.m. Located in library bldg. 10 mags. rec'd regularly.

LOS ANGELES CO.—Continued.

San Gabriel—Continued.

Total vols. 910. Added 91; ret'd 2. Cardholders 399. Added 38; cancelled 2. Circulation 2912: fiction 1324; juvenile 503; misc. 595; current mags. 490.

Mrs Mary S. Richardson has presented the library with 101 volumes, including Chambers Encyclopedia, Plutarch's Lives, histories and miscellaneous works. San Gabriel *Record*, Mr 10

San Marino (P. O. 692, R. 1, San Gabriel).

San Marino Branch, Los Angeles Co. Free Library. Mrs Edna S. Rees, Custodian. Est. May, 1915. Located in City Hall. 8 mags. rec'd regularly.

Total vols. 505. Added 89. Cardholders 39. Circulation 306: fiction 155; juvenile 28; misc. 66; current mags. 57.

San Martinez School Dist.

A branch of the Los Angeles Co. Free Library has been requested by the San Martinez School District.

Santa Anita Cañon (P. O. box 202, Sierra Madre).

Santa Anita Cañon Branch, Los Angeles Co. Free Library. H. E. Bateman, Custodian. Est. Aug., 1914. Located in store.

Total vols. 240. Cardholders 103.

Closed temporarily.

Santa Gertrudens (P. O. c/o Mrs E. M. Gilbert, Box 206, Route 1, Whittier).

Santa Gertrudens Branch, Los Angeles Co. Free Library. Mrs Ada M. Young, Custodian. Est. Feb., 1915. Open Wed. 3 to 4 p.m., Fri. 1 to 3 p.m. Located in a schoolhouse. 9 mags. rec'd regularly.

Total vols. 513. Added 56. Cardholders 64. Added 8; cancelled 14. Circulation 442: fiction 154; juvenile 185; current mags. 103.

Santa Monica.

§Santa Monica [Free] Public Library. Miss Elfie A. Mosse, Lib'n. Est. 1886; as F. P. Dec. 5. 1890. Annual income 1915–16, $11,023, library tax being 1.4m. on dollar. 7 employees, incl. janitor. 1 branch with reading room. Open to public, reading room daily, 9 a.m. to 9.30 p.m.; for exchange of books daily except Sundays and holidays, 9 a.m. to 8.30 p.m. Owns $12,500 Carnegie bldg. 123 mags. (all for circulation) and 18 newspapers rec'd regularly. Library trustees monthly meeting first Tuesday.

LOS ANGELES CO.—Continued.

Santa Monica—Continued.

Total vols. 22,375. Added 352: purchase 328; gift 24. Rep'd 965; reb'd 229. Cardholders 14,742. Added 248; renewed 27. Circulation 28,529: fiction 15,291; juvenile 5106; misc. 6070; bound mags. 387; current mags. 1675. Vols. in branch 37; cardholders 69; circulation 943.

The basement of the library bldg. is to be finished for a public meeting place. It is hoped that when this space has been used, the Carnegie Corporation will consider favorably the application for a branch building for Ocean Park.—Santa Monica *Bay District Sun*, Mr 16

Ocean Park Branch, Santa Monica Public Library. Chas. M. Shissler, Custodian. Est. Aug. 1904. Reading room open daily 9 a.m. to 8 p.m. Located in a stationery store. Delivery made daily from main library. 25 periodicals rec'd regularly.

Total vols. a. 37. Cardholders a. 69.

No statistics rec'd.

Santa Monica High School Library, W. F. Barnum, Prin. Est. 1891. 47 periodicals rec'd regularly.

Total vols. 4174. Added (6 mos.) 216: purchase 205; gift 11. Teachers 33; pupils 618.

Saugus (P. O. and exp. Surrey).

Saugus Branch, Los Angeles Co. Free Library. Mrs J. G. Wilson, Custodian. Est. June, 1915. Open daily except Sun. 9 a.m. to 8 p.m. Located in residence. 8 mags rec'd regularly.

Total vols. 359. Added 96; ret'd 90. Cardholders 81. Added 15. Circulation 467: fiction 266; juvenile 112; misc. 15; current mags. 74.

Sawtelle.

Sawtelle Branch, Los Angeles Co. Free Library. Mrs Lillie E. Wearne, Custodian. Est. July, 1914. Reading room open Wed. and Sat. 2 to 5 p.m. Located in clubhouse. 10 mags. rec'd regularly.

Total vols. 734. Added 93; ret'd 12. Cardholders 561. Added 79; cancelled 3. Circulation 3461: fiction 1958; juvenile 717; misc. 482; current mags. 304.

Sherman.

Sherman Branch, Los Angeles Co. Free Library. Miss Lela E. Pierce, Custodian. Est. April, 1914. Open Tues., Thurs. and Sat. 2 to 5 and 7 to 9 p.m. Located in library bldg. 10 mags. rec'd regularly.

LOS ANGELES CO.—Continued.

Sherman—Continued.

Total vols. 769. Added 72; ret'd 1. Cardholders 339. Added 49; cancelled 15. Circulation 2199: fiction 1458; juvenile 404; misc. 226; current mags. 111.

Sierra Madre.

SIERRA MADRE [FREE] PUBLIC LIBRARY. Mrs Florence B. Wheatly, Lib'n. Est. 1887; as F. P. March 31, 1910. Annual income 1915–16, $1540, library tax being 1m. on dollar. 2 employees, incl. janitor. Open to public daily except holidays, 1.30 to 5.30 and 7 to 9 p.m., Sunday afternoons, reading room only. Owns $3500 bldg. 48 mags. (all for circulation) and 3 newspapers rec'd regularly. Library trustees monthly meeting second Wednesday.

Total vols. 6288. Added 177, by purchase. Discarded 25; rep'd 45. Cardholders 1148. Added 27; surrendered 19. Circulation 3909: fiction 2207; juvenile 380; misc. 487; current mags. 835.

Soldiers' Home.

*SOLDIERS' HOME LIBRARY. C. J. Byles, Lib'n. Est. a. 1887. Income from Post Fund. Open to members, officers and civilian employees daily; Monday to Friday, 8 to 11.30 a.m., 12.30 to 4.30 and 6 to 7.30 p.m.; Saturdays, 8.30 to 11.30 a.m.; Sundays, 2 to 3.30 p.m. Owns bldg. valued at $35,000. 36 mags. and 73 newspapers rec'd regularly (none for circulation).

Total vols. a. 8745.

South Santa Anita (P. O. and exp. San Gabriel R. F. D., Box 363).

SOUTH SANTA ANITA BRANCH, LOS ANGELES CO. FREE LIBRARY. Mrs Maud Kuhl, Custodian. Est. June 27, 1913. Open Mon. and Fri. afternoons and Sat. evening. Located in residence. 10 mags. rec'd regularly.

Total vols. 559. Added 57; ret'd 19. Cardholders 79. Added 1. Circulation 365: fiction 149; juvenile 56; misc. 46; current mags. 114.

South Pasadena.

‖§SOUTH PASADENA FREE PUBLIC LIBRARY. Mrs Nellie E. Keith, Lib'n. Est. 1889; as F. P. Nov. 1895. Annual income 1915–16, $4000, library tax being .95m. on dollar. 4 employees, incl. janitor and gardener. Open to public daily, week days 10 a.m. to 9 p.m., Sundays 2 to 5 p.m. Owns $12,000 Carnegie bldg. 83 mags. (10 for circulation) and 8 newspapers rec'd regularly. Library trustees monthly meeting second Monday.

Total vols. a. 13,576.

No statistics rec'd.

LOS ANGELES CO.—Continued.

South Pasadena—Continued.

SOUTH PASADENA HIGH SCHOOL LIBRARY. H. S. Upjohn, Prin. Est. 1904. 2 periodicals rec'd regularly.

Total vols. a. 1300. Teachers 14; pupils 300.

No news items rec'd.

Sunland.

SUNLAND BRANCH, LOS ANGELES CO. FREE LIBRARY. Miss Joe Akins, Custodian. Est. Dec. 1913. Open Wed. and Sat. 3 to 5 p.m. Located in store. 6 mags. rec'd regularly.

Total vols. 524. Added 41. Cardholders 106. Added 14; cancelled 1. Circulation 512: fiction 473; misc. 39.

Sunnyslope (P. O. San Gabriel R. F. D. 1, Box 491).

SUNNYSLOPE BRANCH, LOS ANGELES CO. FREE LIBRARY. Mrs C. S. Rodgers, Custodian. Est. June 5, 1913. Open Tues. and Fri. Located in Mrs Rodgers' home. 7 mags. rec'd regularly.

Total vols. 650. Added 60; ret'd 20. Cardholders 109. Added 10. Circulation 752: fiction 595; juvenile 26; misc. 42; current mags. 89.

Topanga.

TOPANGA BRANCH, LOS ANGELES CO. FREE LIBRARY. Jas. A. Craig, Custodian. Est. July, 1913. Open daily 2 to 6 p.m. Located in post office. 7 mags. rec'd regularly.

Total vols. 350. Added 57; ret'd 92. Cardholders 43. Circulation 329: fiction 219; juvenile 11; misc. 13; current mags. 86.

Torrance.

TORRANCE BRANCH, LOS ANGELES CO. FREE LIBRARY. Mrs Isabel Henderson, Custodian. Est. Feb. 1914. Reading room open Mon., Wed. and Fri. 2 to 4, and 7 to 9 p.m. Located in library bldg. 6 mags. rec'd regularly.

Total vols. 1099. Added 64; ret'd 11. Cardholders 344. Added 8. Circulation 1546: fiction 670; juvenile 252; misc. 167; current mags. 457.

Tropico.

TROPICO [FREE] PUBLIC LIBRARY. Charles H. Cushing, Lib'n. Est. Feb. 1906; as F. P. May 16, 1912. Annual income 1915–16, $1030, library tax being 1m. on dollar. 1 employee. Located in room at new City Hall, rent free. Open daily except Sun. and holidays 2 to 6 and 7 to 9 p.m. 28 mags. (all for circulation) and 5 newspapers rec'd regularly. Library trustees monthly meeting second Monday.

LOS ANGELES CO.—Continued.

Tropico—Continued.

Total vols. 2398. Added 186: purchase 180; gift 6. Discarded 25; rep'd 65; reb'd 22; lost 2. Cardholders 1144. Added 53; surrendered 54. Circulation 4145: fiction 2315; juvenile 1085; misc. 298; bound mags. 6; current mags. 441.

Van Nuys.

See Los Angeles city.

Venice.

VENICE BRANCH, LOS ANGELES CO. FREE LIBRARY. Miss L. Spurlock, Custodian. Est. June 26, 1913. Reading room open Mon. to Fri. 1 to 4 and 7 to 9 p.m.; Sat. 9 a.m. to 12 m. Located in the grammar school. 17 mags. rec'd regularly.

Total vols. 1401. Added 236; ret'd 61. Cardholders 1029. Added 85; cancelled 20. Circulation 3942: fiction 1656; juvenile 1526; misc. 568; current mags. 192.

VENICE FREE LIBRARY AND READING ROOM. Mrs M. Matter, in charge. Est. Mar. 20, 1908. Income from donations, etc. Light and fuel furnished by Abbott Kinney. No paid employees. Open to public daily, 8 a.m. to 8 p.m.; Sun. reading room only. Located in bldg. loaned by Abbott Kinney. 7 mags. rec'd regularly (all for circulation).

Total vols. a. 500. Cardholders a. 35. No statistics rec'd.

VENICE UNION POLYTECHNIC HIGH SCHOOL LIBRARY AND BRANCH LOS ANGELES CO. FREE LIBRARY. Cree T. Works, Prin., Bernice Wood, Custodian. Est. Sept. 11, 1911. Branch est. Feb., 1915. Branch open daily except Sat. and Sun. 8 to 10 a.m., 2 to 5 p.m.

Total vols. a. 645. Added 70, by purchase. Teachers 21; pupils 215. Circulation 400.

Total vols. from Co., 972. Added 72; ret'd 3. Cardholders 224. Added 38; cancelled 2. Circulation 1392: fiction 977; juvenile 134; misc. 245; current mags. 36.

Verdugo (P. O. Los Angeles R. F. D. 13, Box 5A; exp. Los Angeles).

VERDUGO BRANCH, LOS ANGELES CO. FREE LIBRARY. Mrs Laura Owen, Custodian. Est. June, 1914. Reading room open Fri. 5 mags. rec'd regularly.

Total vols. 380. Added 39. Cardholders 31. Circulation 83: fiction 74; juvenile 6; misc. 3.

LOS ANGELES CO.—Continued.

Vernon.

VERNON BRANCH, LOS ANGELES CO. FREE LIBRARY. Louise Taverner, Custodian. Est. April, 1915. Open Mon. and Thurs. 12.30 to 1 and 2 to 3 p.m. Located in school. 7 mags. rec'd regularly.

Total vols. 448. Added 68; ret'd 5. Cardholders 134. Added 7; cancelled 1. Circulation 1015: fiction 408; juvenile 408; misc. 166; current mags. 33.

Walnut.

WALNUT BRANCH, LOS ANGELES CO. FREE LIBRARY. Miss Mary A. Glick, Custodian. Est. Mar. 1916. Open Tues. and Thurs. 12 m. to 5 p.m. Located in schoolhouse.

Total vols. 203. Added 212; ret'd 9. Cardholders 22.

Waterdale (P. O. Lancaster).

WATERDALE BRANCH, LOS ANGELES CO. FREE LIBRARY. Fred D. Ward, Custodian. Est. Sept. 1915. Open Mon. to Fri. 8.35 a.m. to 4 p.m.; Sun. 10.30 a.m. to 12 m. Located in school. 8 mags. rec'd regularly.

Total vols. 454. Added 139; ret'd 2. Cardholders 22. Added 1. Circulation 163: fiction 38; juvenile 57; misc. 33; current mags. 35.

Watts.

WATTS [FREE] PUBLIC LIBRARY AND BRANCH LOS ANGELES CO. FREE LIBRARY. Mrs Virginia King, Custodian. Est. as F. P. Apr. 22, 1913; as Branch, Los Angeles Co. F. L. June 13, 1913. Income of P. L., 1914–15, $997.66, library tax being 1.03m. on dollar. 2 employees. Open daily except Mon.: week days, 1.30 to 8 p.m.; Sun. 2 to. 5 p.m. Owns $10,000 Carnegie bldg. Library trustees monthly meeting first Saturday evening. 26 mags. rec'd regularly.

Total vols. 2586. Added 313; ret'd 71. Cardholders 1090. Added 78; cancelled 58. Circulation 5321: fiction 2586; juvenile 1415; misc. 945; current mags. 375.

West Alhambra.

RAMONA CONVENT OF THE HOLY NAMES LIBRARY. Sister Mary Marcella, Prin. Est. 1899. 4 mags. and 3 newspapers rec'd regularly.

Total vols. 2000. Added 30: purchase 28; gift 2. Teachers 12; pupils 110.

West Covina.

WEST COVINA BRANCH, LOS ANGELES CO. FREE LIBRARY. Mrs Alice B. Dulin, Custodian. Est. Nov. 1915. Open Tues.

LOS ANGELES CO.—Continued.

West Covina—Continued.

and Fri. 3 to 4.30 p.m. Located in school. 7 mags. rec'd regularly.

Total vols. 326. Added 77. Cardholders 77. Added 23; cancelled 1. Circulation 414: fiction 202; juvenile 122; misc. 83; current mags. 7.

Whittier.

§WHITTIER [FREE] PUBLIC LIBRARY. Miss Emily M. Seegmiller, Lib'n. Est. as F. P. Apr. 9, 1900. Annual income 1915–16, $5200, library tax being 1.3m. on dollar. 4 employees, incl. janitor and gardener. Open to public daily; week days, 10 a.m. to 9 p.m.; Sundays, 2 to 5 p.m.; holidays, 2 to 9 p.m.; children's room week days only, Mon. to Fri. 2 to 8 p.m., Sat. 10 a.m. to 8 p.m. Owns $20,000 Carnegie bldg. 111 mags. (all for circulation) and 7 newspapers rec'd regularly. Library trustees monthly meeting second Tuesday.

Total vols. 11,734. Added 413: purchase 340; gift 29; binding 44. Discarded 31; rep'd 837; ret'd 70; lost 3. Circulation 15,720 (4300 juvenile): fiction 8419; misc. 4362: bound mags. 83; current mags. 2856.

CALIFORNIA SCHOOL FOR GIRLS BRANCH, LOS ANGELES CO. FREE LIBRARY. Ruth E. Greenman, Custodian. Est. June, 1913. Reading room open daily: week days 12.30 to 1, 4.30 to 4.45 p.m.; Sun. 3.30 to 4 p.m. Located in administration bldg.

Total vols. 603. Added 87; ret'd 108. Circulation 353: fiction 216; juvenile 84; misc. 53. Officers and employees 25; inmates 74.

UNIVERSITY OF CALIFORNIA PATHOLOGICAL LABORATORY LIBRARY. Dr H. J. Webber, in charge. Miss May Hunt, Lib'n. Open to public for reference daily except Sundays, 8.30 a.m. to 5 p.m. Located at 402 S. Greenleaf ave. 32 periodicals rec'd regularly.

Total vols. 1345.

‖WHITTIER COLLEGE LIBRARY. Absalom Rosenberger, Pres. Miss Anna L. Tomlinson, Lib'n. Est. Sept. 12, 1905. Annual amt. spent for library a. $200. 2 employees, incl. janitor. Open to students and to public for reference during school year daily except Saturdays and Sundays, 8 a.m. to 5 p.m. Located in 1 large room in main bldg. 44 mags. and 4 newspapers rec'd regularly. Trustees annual meeting last Tuesday in June.

LOS ANGELES CO.—Continued.

Whittier—Continued.

Total vols. 4702. Added 57: purchase 31: gift 25; binding 1. Teachers 17; pupils 135. Circulation 918.

WHITTIER STATE SCHOOL LIBRARY. Fred C. Nelles, Supt. Est. 1891. For use of officers of school and children who attend school. Open four days a week. 67 mags. and 10 newspapers rec'd regularly.

Total vols. 1900. Officers and employees a. 40; pupils 210.

WHITTIER UNION HIGH SCHOOL LIBRARY. Olney C. Albertson, Prin. Agnes Barnhart, Lib'n. Est. 1901. 15 mags. rec'd regularly.

Total vols. 2100. Added 70, by purchase. Teachers 25; pupils 510. Circulation 125.

Willowbrook.

WILLOWBROOK BRANCH, LOS ANGELES CO. FREE LIBRARY. Mrs Belle Jenks, Custodian. Est. Apr. 22, 1913. Reading room open Tues. and Sat. 1 to 3 and 7 to 9 p.m. Located in Mrs. Jenks' home. 11 mags. rec'd regularly.

Total vols. 875. Added 60; ret'd 16. Cardholders 287. Added 15. Circulation 1069: fiction 533; juvenile 238; misc. 118; current mags. 180.

Wilsona (P. O. Box 32, Gray Mountain).

WILSONA BRANCH, LOS ANGELES CO. FREE LIBRARY. F. S. Ellard, Custodian. Est. Sept. 1915. Open week days 9 a.m. to 7 p.m. Located in residence. 8 mags. rec'd regularly.

Total vols. 330. Added 71. Cardholders 18. Added 10. Circulation 134: fiction 58: juvenile 8; misc. 21; current mags. 47.

Woodcrest (P. O. 323, R. 9, Los Angeles; exp. Los Angeles)

WOODCREST BRANCH, LOS ANGELES CO. FREE LIBRARY. Mrs W. A. Steele, Custodian. Open Tues. and Thurs. 3 to 4.30 p.m. Located in store. 8 mags. rec'd regularly.

Total vols. 555. Added 60; ret'd 22. Cardholders 155. Added 9. Circulation 1444: fiction 956; juvenile 222; misc. 109; current mags. 157.

MADERA COUNTY.

(Forty-second class.)

County seat, Madera.

Area, 2140 sq. mi. Pop. 8368.

Assessed valuation, $16,023,639 (taxable for county $13,669,885).

MADERA CO. FREE LIBRARY, MADERA. Miss Maude L. Mast, Lib'n. Est. May 3, 1910; under 1911 law June 5, 1911. Annual income 1915–16, $12,762.01: bal. $3827.02; $6834.99, library tax being .5m. on dollar; $1200 for salary; and a. $900 from school fund. 17 employees: 4 in office, incl. janitor: 13 in branches. Headquarters McCluskey bldg., 124 S. D st. Total branches 41, as follows: community 14—Ahwahnee, Bailey Flats, Berenda, Chowchilla, Coarse Gold (r. r.), Fairmead, Fresno Flats, Grub Gulch, Knowles, Madera (r. r.), North Fork, O'Neals, The Pines, Raymond; school districts that have joined 27—Alpha, Arcola, Castle Peak, Chowchilla, Coarse Gold, Cunningham, Dairyland, Deepwell, Dennis, Eastin, Gambetta, Hanover, Hawkins, La Vina, Leland Gulch, Marysdale, Mt. View, Munich, North Fork, Picayune, Polk, Ripperdan, Service, Sharon, Spring Valley, Talbott, Trigo. 140 periodicals rec'd regularly: 131 mags. and 9 newspapers; distributed: 57 to office; 83 to branches.

Total books, etc. 13,456: books 12,312; slides 1100; sets of maps 5; single maps 20; charts 7; globes 12. Added 1320: books 720; slides 600 (purchase 1235; gift 60; binding 25). Discarded 9; rep'd 103; reb'd 128; lost 4. Cardholders 3418. Added 193; cancelled 67. Circulation 15,621, of which 1523 were periodicals. 16 sets of slides. Special request books 426. Vols. borrowed from other lib's 67 (all from State Library); loaned to other lib's 1.

During the quarter, a new branch was opened at Cunningham School District.

A branch has been requested by Wallace School District.

During the quarter, three visits were made to three branches.

The Carnegie Corporation will give Madera county $12,500 for a library building. Plans have been sent to the corporation for approval.—Madera *Tribune*, F 7

Miss Mary E. Glock, California State Library School, 1915, has resigned as assistant. Miss Beatrice Lee of Pomona was appointed assistant, Jan. 15.—Madera *Tribune*, Ja 15

MADERA CO. FARM ADVISER takes requests and operates through the regular branches.

MADERA CO.—Continued.

MADERA CO. LAW LIBRARY, MADERA. F. A. Fee, Lib'n. Est. May, 1893; destroyed (a. 450 vols.) by fire Dec. 24, 1906; re-est. 1907. Income rec'd from $2 fee for filing papers. No paid employees. Open at all hours. Located in Courthouse. 9 periodicals rec'd regularly. Library trustees meet at call of pres.

Total vols. a. 1125.

No additions reported.

MADERA CO. TEACHERS' LIBRARY, MADERA. Craig Cunningham, Co. Supt. Est. May, 1903. Income 1914–15, $31, from half of $2 fee for teachers' certificates. Open daily 9 a.m. to 5 p.m., except Sat. p.m. and Sun. 13 periodicals rec'd regularly.

Total vols. 800. Teachers 89. School districts: elem. 46; jt. elem. 1; high 2; jt. high 0. Total expended for books and apparatus for schools, 1914–15: elem. $1955; high $300. Vols. in schools: elem. 20,230; high 1000.

Ahwahnee (P. O. Grub Gulch; exp. Raymond).

AHWAHNEE BRANCH, MADERA CO. FREE LIBRARY. Mrs T. W. Love, Custodian. Est. Mar. 1, 1912. Open daily all day. Located in Mrs Love's home. 3 mags. rec'd regularly.

Total vols. 161. Added 44 (1 special request); ret'd 49. Cardholders 49. Circulation (2 mos.) 314 (current mags. 51).

Alpha School Dist. (P. O. and exp. Madera).

ALPHA SCHOOL DIST. BRANCH, MADERA CO. FREE LIBRARY. Mrs Egenhoff, Custodian. Est. Feb. 1915. 4 mags. rec'd regularly.

Total vols. 200. Added 246 (150 special requests); ret'd 248. Circulation 239 (current mags. 30).

Arcola School Dist. (P. O. and exp. Madera).

ARCOLA SCHOOL DIST. BRANCH, MADERA CO. FREE LIBRARY. Miss Carolee Butts, Custodian. Est. Sept. 1914. 3 mags. rec'd regularly.

Total vols. 182. Added 57 (27 special requests); ret'd 39. Circulation 126.

Bailey Flat (P. O. Mist; exp. Raymond).

BAILEY FLAT BRANCH, MADERA CO. FREE LIBRARY. Mrs E. J. Larson, Custodian. Est. Jan. 1, 1914. Open daily. Located in Mrs Larson's store. 2 periodicals rec'd regularly.

Total vols. 59. Added 34 (5 special requests); ret'd 25. Cardholders 35. Circulation 180 (current mags. 22).

MADERA CO.—Continued.

Berenda.

BERENDA BRANCH, MADERA CO. FREE LIBRARY. Mrs L. W. Cooper, Custodian. Est. Apr. 1, 1914. Located in post office and open same hours. 2 mags. rec'd regularly.

Total vols. 45. Added 46; ret'd 32. Cardholders 57. Added 5. Circulation 228 (current mags. 64).

Castle Peak School Dist. (P.O. North Fork; exp. Friant).

CASTLE PEAK SCHOOL DIST. BRANCH, MADERA CO. FREE LIBRARY. Mrs C. N. McKellow, Custodian. Est. Nov., 1915. 4 mags. rec'd regularly.

Total vols. 42. Added 49 (4 special requests); ret'd 44. Circulation 114 (current mags. 52).

Chowchilla.

CHOWCHILLA BRANCH, MADERA CO. FREE LIBRARY. Mrs Florence Dougherty, Custodian. Est. May 1, 1913. Open daily except Sun. 8 a.m. to 6 p.m. Located in Dougherty's store. 3 mags. rec'd regularly.

Total vols. 288. Added 57 (5 special requests); ret'd 31. Cardholders 172. Added 18; cancelled 3. Circulation 731 (current mags. 76).

CHOWCHILLA SCHOOL DIST. BRANCH, MADERA CO. FREE LIBRARY. Mrs Earl Cardwell, Custodian. Est. 1912. 4 mags. rec'd regularly.

Total vols. 539. Added 336 (4 special requests); ret'd 222. Circulation (1 mo.) 89.

Coarse Gold (Exp. Raymond).

COARSE GOLD BRANCH, MADERA CO. FREE LIBRARY. Mrs Wm. Sturrock, Custodian. Est. Nov. 28, 1910. Open daily at all times. Located in reading room of hotel. 1 newspaper rec'd regularly.

Total vols. 76. Added 11. Cardholders 33. Circulation 101.

COARSE GOLD SCHOOL DIST. BRANCH, MADERA CO. FREE LIBRARY. Miss H. Rice, Custodian. Est. Sept. 1912. 2 mags. rec'd regularly.

Total vols. 83. Added 3 special requests. Circulation (2 mos.) 28.

Cunningham School Dist. (P. O. Nipinnawasee; exp. Raymond).

CUNNINGHAM SCHOOL DIST. BRANCH, MADERA CO. FREE LIBRARY. Miss Peterson, Custodian. Est. Dec., 1915. Located in schoolhouse.

Total vols. 134. Added 134 (75 special requests). Circulation (1 mo.) 43.

MADERA CO.—Continued.

Dairyland School Dist. (P. O. and exp. Chowchilla).

DAIRYLAND SCHOOL DIST. BRANCH, MADERA CO. FREE LIBRARY. Miss Pfan, Custodian. Est. Sept. 1915.

Total vols. 120. Added 54 (2 special requests); ret'd 58. Circulation 85.

Deepwell School Dist. (P. O. and exp. Madera).

DEEPWELL SCHOOL DIST. BRANCH, MADERA CO. FREE LIBRARY. Miss Ida Sutherland, Custodian. Est. Sept., 1914. 2 mags. rec'd regularly.

Total vols. 121. Added 67 (6 special requests); ret'd 31. Circulation 27.

Dennis School Dist. (P. O. and exp. Madera).

DENNIS SCHOOL DIST. BRANCH, MADERA CO. FREE LIBRARY. Miss Ruth Dunlap, Custodian. Est. Sept. 1913. 2 mags. rec'd regularly.

Total vols. 42. Added 2 special requests; ret'd 10. Circulation (1 mo.) 35.

Eastin School Dist. (P. O. and exp. Madera).

EASTIN SCHOOL DIST. BRANCH, MADERA CO. FREE LIBRARY. Mrs L. Pyne, Custodian. Est. Sept. 1915. 2 mags. rec'd regularly.

Total vols. 125. Added 125; ret'd 49. Circulation 135.

Fairmead (Exp. Berenda).

FAIRMEAD BRANCH, MADERA CO. FREE LIBRARY. Mrs Kathryn Campbell, Custodian. Est. Mar. 1, 1913. Open daily. Located in Campbell's store. 3 mags. rec'd regularly.

Total vols. 130. Added 23; ret'd 22. Cardholders 161. Added 7. Circulation 306 (current mags. 45).

Fresno Flats (P. O. Oakhurst; exp. Raymond).

FRESNO FLATS BRANCH, MADERA CO. FREE LIBRARY. Miss Virginia Nichols, Custodian. Est. Feb. 1, 1911. Open daily except Sundays 2 to 4 p.m. Located in Miss Nichols' home. 2 mags. rec'd regularly.

Total vols. 137. Added 37 (2 special requests); ret'd 35. Cardholders 43. Circulation 374 (current mags. 77).

Gambetta School Dist.

GAMBETTA SCHOOL DIST. is not receiving school library service this year. The district has temporarily lapsed as there are no children in the district this year.

MADERA CO.—Continued.

Grub Gulch (Exp. Raymond).

GRUB GULCH BRANCH, MADERA CO. FREE LIBRARY. Mrs Dorsey Ramsden, Custodian. Est. Apr. 18, 1911. Open daily except Sun. Located in Ramsden's store. 2 mags. rec'd regularly.

Total vols. 59. Added 40 (3 special requests); ret'd 33. Cardholders 35. Circulation (2 mos.) 160.

Hanover School Dist. (P. O. O'Neals; exp. Friant).

HANOVER SCHOOL DIST. BRANCH, MADERA CO. FREE LIBRARY. Miss M. Moore, Custodian. Est. Sept. 1913. 1 mag. rec'd regularly.

Total vols. 81. Added 25 (9 special requests); ret'd 16. Circulation (1 mo.) 27.

Hawkins School Dist. (P. O. Coarse Gold; exp. Raymond).

HAWKINS SCHOOL DIST. BRANCH, MADERA CO. FREE LIBRARY. Miss Kate Shore, Custodian. Est. Oct. 1913. 2 mags. rec'd regularly.

Total vols. 51. Added 37; ret'd 18. Circulation not reported.

Knowles (Exp. Raymond).

KNOWLES BRANCH, MADERA CO. FREE LIBRARY. Miss Louise Rae, Custodian. Est. Jan. 15, 1912. Located in post office. Open daily from 9 a.m. to 5 p.m. 3 mags. rec'd regularly.

Total vols. 176. Added 39 (9 special requests); ret'd 40. Cardholders 247. Added 26. Circulation 919 (current mags. 60).

La Vina School Dist. (P. O. and exp. Madera.)

LA VINA SCHOOL DIST. BRANCH, MADERA CO. FREE LIBRARY. Miss Grace Duncan, Custodian. Est. Oct. 1912. 3 mags. rec'd regularly.

Total vols. 199. Added 121 (40 special requests); ret'd 71. Circulation (2 mos.) 65.

Leland Gulch School Dist. (P. O. and exp. Raymond).

LELAND GULCH SCHOOL DIST. BRANCH, MADERA CO. FREE LIBRARY. Miss Theresa Footman, Custodian. Est. Nov. 1914. 2 mags. rec'd regularly.

Total vols. 68. Added 41; ret'd 23. Circulation (2 mos.) 40.

Madera.

MADERA FREE PUBLIC LIBRARY. Est. 1901; destroyed a. 2000 vols. by fire Dec. 24, 1906; re-est. as F. P. April 18, 1910.

MADERA CO.—Continued.

Madera—Continued.

The town of Madera is acting under section 3 of the 1911 county free library law, having discontinued its library trustees.

MADERA BRANCH, MADERA CO. FREE LIBRARY. Miss Maude L. Mast, Custodian. Est. Dec. 7, 1910. Reading room open daily 9 a.m. to 9 p.m.; Sundays 2 to 6 p.m. Located in McCluskey Bldg., 124 S. D st. 48 mags. and 9 newspapers rec'd regularly.

Total vols. 12,323. Added 713. Cardholders 2271. Added 107; cancelled 29. Circulation 9324: fiction 4622; juvenile 2218; misc. 1691; current mags. 793.

MADERA CO. free, law and teachers' libraries are the first listed under Madera co.

MADERA UNION HIGH SCHOOL LIBRARY. F. O. Mower, Prin. Est. 1904. 3 periodicals rec'd regularly.

Total vols. a. 1000. Teachers 9; pupils 128.

No news items rec'd.

Marysdale School Dist. (P. O. and exp. Friant).

MARYSDALE SCHOOL DIST. BRANCH, MADERA CO. FREE LIBRARY. Miss E. Thornton, Custodian. Est. Jan. 1915. 2 mags. rec'd regularly.

Total vols. 51. Added 36; ret'd 25. Circulation 76 (current mags. 17).

Mt. View School Dist. (P. O. O'Neals; exp. Friant).

MT. VIEW SCHOOL DIST. BRANCH, MADERA CO. FREE LIBRARY. Mrs Hadley, Custodian. Est. Sept. 1914.

Total vols. 52. Added 62; ret'd 30. Circulation 118.

Munich School Dist. (P. O. Fairmead; exp. Berenda).

MUNICH SCHOOL DIST. BRANCH, MADERA CO. FREE LIBRARY. Miss Eliza Wright, Custodian. Est. Dec. 1914. 4 mags. rec'd regularly.

Total vols. 251. Added 147 (4 special requests); ret'd 73. Circulation (2 mos.) 424.

North Fork (Exp. Friant).

FOREST RANGERS' OR SIERRA NORTH RESERVE LIBRARY. J. T. Shinn in charge. Est. 1908. Income from fines and gifts. For use of forest rangers and their families. Located in Government office, and open daily except Sun. 8 a.m. to 4 p.m. 4 mags. rec'd regularly.

Total vols. 65. Added 2. Pamphlets a. 250. Employees 25.

MADERA CO.—Continued.

North Fork—Continued.

NORTH FORK BRANCH, MADERA CO. FREE LIBRARY. Mrs M. M. Franklin, Custodian. Est. Dec. 14, 1910. Open daily except Sun. 8 a.m. to 4 p.m. Located in Franklin's store. 3 mags. rec'd regularly.

Total vols. 216. Added 48 (7 special requests); ret'd 22. Cardholders 77. Added 1. Circulation 302 (current mags. 44).

NORTH FORK UNION SCHOOL DIST. BRANCH, MADERA CO. FREE LIBRARY. Mrs Tyler, Custodian. Est. Oct. 1912. 4 mags. rec'd regularly.

Total vols. 199. Added 56 (2 special requests). Circulation (2 mos.) 61.

O'Neals (Exp. Friant).

O'NEALS BRANCH, MADERA CO. FREE LIBRARY. Mrs M. M. Williams, Custodian. Est. Dec. 12, 1910. Open daily except Sunday all day. Located in Williams' store. 3 mags. rec'd regularly.

Total vols. 93. Added 33 (3 special requests); ret'd 38. Cardholders 85. Added 2. Circulation 320 (current mags. 106).

Picayune School Dist. (P. O. Coarse Gold; exp. Raymond).

PICAYUNE SCHOOL DIST. BRANCH, MADERA CO. FREE LIBRARY. Miss Doris Stine, Custodian. Est. Nov. 1915.

Total vols. 72. Added 9. Circulation (2 mos.) 47.

The Pines (P. O. Bass Lake; exp. Friant).

THE PINES BRANCH, MADERA CO. FREE LIBRARY. W. B. Day, Custodian. Est. Apr. 8, 1911. Open daily. Located in The Lodge. 4 mags. rec'd regularly.

Total vols. 21. Added 33; ret'd 39. Cardholders a. 40. Circulation not reported.

Polk School Dist. (P. O. Coarse Gold; exp. Raymond).

POLK SCHOOL DIST. BRANCH, MADERA CO. FREE LIBRARY. Miss Alice M. Ebi, Custodian. Est. Oct. 1915.

Total vols. 50. Added 40; ret'd 28. Circulation 101.

Raymond.

RAYMOND BRANCH, MADERA CO. FREE LIBRARY. Miss Jane Ninnis, Custodian. Est. Nov. 26, 1910. Open daily 9 a.m. to 9 p.m. Located in telephone office. 2 mags. and 1 newspaper rec'd regularly.

Total vols. 165. Added 42 (15 special requests); ret'd 47. Cardholders 151.

MADERA CO.—Continued.

Raymond—Continued.

Added 12. Circulation 398 (current mags. 12).

RAYMOND GRANITE HIGH SCHOOL LIBRARY. J. M. Graybiel, Prin. Est. July, 1915.

Teachers 2; pupils 23.

No library yet est.

Ripperdan School Dist. (P. O. and exp. Madera).

RIPPERDAN SCHOOL DIST. BRANCH, MADERA CO. FREE LIBRARY. Miss Bachellor, Custodian. Est. Sept. 1914. 2 mags. rec'd regularly.

Total vols. 98. Added 115; ret'd 89. Circulation (1 mo.) 41.

Service School Dist. (P. O. and exp. Madera).

SERVICE SCHOOL DIST. BRANCH, MADERA CO. FREE LIBRARY. Miss Hazel Crow, Custodian. Est. Oct., 1915. 1 mag. rec'd regularly.

Total vols. 94. Added 33 (1 special request); ret'd 27. Circulation 46.

Sharon.

SHARON SCHOOL DIST. BRANCH, MADERA CO. FREE LIBRARY. Miss Gladys Fishback, Custodian. Est. Sept. 1913. 1 mag. rec'd regularly.

Total vols. 52. Added 52; ret'd 74. Circulation (2 months) 62 (current mags. 6).

Spring Valley School Dist. (P. O. O'Neals; exp. Friant).

SPRING VALLEY SCHOOL DIST. BRANCH, MADERA CO. FREE LIBRARY. Mrs Betty Gwartney, Custodian. Est. Oct. 1913. 1 mag. rec'd regularly.

Total vols. 33. Added 24 (14 special requests). Circulation not reported.

Sugar Pine.

SUGAR PINE LIBRARY. Mary A. Gray, Lib'n. Est. Oct. 1, 1907. Annual amt. spent for lib'y a. $500. I employee. Open daily except Sundays, to employees of Sugar Pine Lumber Co. 41 periodicals rec'd regularly (all for circulation).

Total vols. 600.

Talbott School Dist. (P. O. and exp. Madera).

TALBOTT SCHOOL DIST. BRANCH, MADERA CO. FREE LIBRARY. Mrs Wyatt, Custodian. Est. Sept. 1915.

Total vols. 4. Added 4. Circulation not reported.

MADERA CO.—Continued.

Trigo School Dist. (Exp. Madera).

TRIGO SCHOOL DIST. BRANCH, MADERA CO. FREE LIBRARY. Mrs Lola M. Davis, Custodian. Est. Oct. 1914. 2 mags. rec'd regularly.

Total vols. 49. Added 43; ret'd 43. Circulation 89 (current mags. 20).

Wallace School Dist. (P. O. and exp. Madera).

Wallace School District has requested a branch of the Madera County Free Library, and the contract is to be filed soon.

MARIN COUNTY.

(Twenty-second class.)

County seat, San Rafael.

Area, 516 sq. mi. Pop. 25,114.

Assessed valuation, $23,446,406 (taxable for county $21,400,565).

MARIN CO. LAW LIBRARY, SAN RAFAEL. C. S. Whitaker, Lib'n. Annual income a. $300, rec'd from $1 fee for filing papers in civil suits. Open to public daily 9 a.m. to 5 p.m. Located in Courthouse.

Total vols. a. 1909.

No additions reported.

MARIN CO. TEACHERS' LIBRARY, SAN RAFAEL. Jas. B. Davidson, Co. Supt. Est. 1889. Income 1914–15, $58, from ½ of $2 fee for teachers' certificates. Open Fri. 9 a.m. to 5 p.m., and Sat. 9 a.m. to 12 m.

Total vols. 450. Teachers 143. School districts: elem. 47; jt. elem. 3; high 3; jt. high 0. Total expended for books and apparatus for schools 1914–15: elem. $1511.45; high $2409.60. Vols. in schools: elem. 48,471; high 3283.

Larkspur.

LARKSPUR FREE LIBRARY. Miss Belle C. Brown, Lib'n. Est. Jan. 19, 1914. Supported by Woman's Improvement Club. Open Mon., Wed. and Fri. 7.30 to 9 p.m. Located in Town Hall. 20 mags. and 1 newspaper rec'd regularly.

Total vols. 1388. Cardholders a. 271.

No statistics rec'd.

The ladies of the Library committee will give a masque ball for the benefit of the Free Library, Feb. 19.—San Rafael *Independent*, F 15

Mill Valley.

MILL VALLEY [FREE] PUBLIC LIBRARY. Miss Lillian M. Gardner, Lib'n. Est. as F. P. Oct. 13, 1908. Annual income 1915–16, $1000, library tax being .62m. on dollar. 2 employees incl. janitor.

MARIN CO.—Continued.

Mill Valley—Continued.

Open to public daily except Sunday 2 to 5 p.m. and Mondays, Wednesdays and Saturdays 7 to 9 p.m. also. Owns $10,000 Carnegie bldg. 17 mags. and 4 newspapers rec'd regularly. Library trustees monthly meeting second Monday.

Total vols. a. 3670. Cardholders 570.

No statistics rec'd.

TAMALPAIS UNION HIGH SCHOOL LIBRARY. *See* Sausalito.

San Anselmo.

SAN ANSELMO FREE PUBLIC LIBRARY. Miss Bessie L. Wise, Lib'n. Est. Sept. 8, 1914. Annual income, 1914–15, $1000, rec'd from taxation. Owns $10,000 Carnegie bldg.

Total vols. 1820. Cardholders 671.—San Anselmo *Herald*, J 19

No statistics rec'd.

SAN FRANCISCO THEOLOGICAL SEMINARY LIBRARY. Rev Warren H. Landon, D.D., Pres. Est. 1874. Annual amt. spent for lib'y a. $1000. Supported by Seminary for use of students and clergy, and under certain conditions also for public. Used by ministers of all coast states. 1 employee. Open daily except Sundays, 8 a.m. to 10 a.m. 39 mags. rec'd regularly.

Total vols. 20,500. Added 300: purchase 280; gift 20. Instructors 9; students 43. Circulation 6000.

San Quentin.

SAN QUENTIN PRISON LIBRARY. J. A. Johnston, Warden. Rev A. C. Shepherd, Chaplain and Lib'n. Est. 1852. Open daily except Sun. 8 a.m. to 3 p.m. 90 mags, and 1 newspaper rec'd regularly.

Total vols. 7354. Added 210: purchase 90, gift 10, binding 110. Employees 8; others in institution 2300.

San Rafael.

SAN RAFAEL [FREE] PUBLIC LIBRARY. Miss May Cooper, Lib'n. Est. 1887; as F. P. 1890. Annual income 1915–16, a. $3400, rec'd from taxation. 3 employees, incl. janitor and gardener. Open to public daily except Christmas, New Year's, Thanksgiving and Fourth of July: week days, 10 a.m. to 5.30 and 7 to 9 p.m.; Sundays 2 to 5 p.m. Owns $25,000 Carnegie bldg. 59 mags. (13 for circulation) and 16 newspapers rec'd regularly. Library trustees monthly meeting second Friday.

Total vols. a. 10,000. Added 80: purchase 61; gift 19. Cardholders 1433. Added 117; renewed 76. Circulation 5734: fiction 4345; juvenile 620; misc. 769.

MARIN CO.—Continued.

San Rafael—Continued.

*Dominican College Library. Mother M. Louis, Prin. Est. July 16, 1889. For students of institution only. 10 periodicals rec'd regularly.

Total vols. a. 8000. Teachers 25; pupils 147.

No news items rec'd.

*Hitchcock Military Academy Library. Rex W. Sherer, Prin. Est. 1878. Supported by Academy for use of its students and instructors only. Approx. annual amt. spent for lib'y $350.

Total vols. a. 5000. Teachers 16; pupils 80.

Marin Co. law and teachers' libraries are the first listed under Marin co.

*Mount Tamalpais Military Academy Library. N. F. Vanderbilt, Commandant. Est. 1890. 4 mags. and 2 newspapers rec'd regularly.

Total vols. a. 600. Added 6, by purchase. Teachers 12; pupils 79.

San Rafael High School Library. D. R. Jones, Prin. Est. 1888. 12 mags. rec'd regularly.

Total vols. 1800. Added 60, by purchase. Teachers 12; pupils 188.

Sausalito.

Sausalito Free Public Library. Miss Bertha Wosser, Lib'n. Est. Mar. 1, 1906. Annual income $1648, rec'd from taxation, being .8m. on dollar. 2 employees, incl. janitor. Open to public daily except Sundays, 9 to 11 a.m., 2 to 6 and 7.15 to 9 p.m. Located in rooms in Sausalito Bank bldg., $35 per mo. 13 mags. (10 for circulation) and 2 newspapers rec'd regularly. Library trustees monthly meeting second Tuesday.

Total vols. a. 3675. Cardholders a. 1824.

No statistics rec'd.

Tamalpais Union High School Library, R. F. D. R. 1, Sausalito. Ernest E. Wood, Prin. Est. 1908. 8 mags. and 2 newspapers rec'd regularly.

Total vols. a. 650. Teachers 8; pupils 175.

No statistics rec'd.

Tomales.

Tomales Union High School Library. Benjamin H. Pratt, Prin. Est. Aug. 1912. Open school days 8 a.m. to 6 p.m. 3 mags. and 1 newspaper rec'd regularly.

Total vols. a. 374. Teachers 2; pupils 26.

No news items rec'd.

MARIPOSA COUNTY.

(Fifty-fourth class.)

County seat, Mariposa.

Area, 1580 sq. mi. Pop. 3956.

Assessed valuation, $3,681,289 (taxable for county $3,298,122).

Mariposa Co. High School Library, Mariposa. L. A. Offield, Prin.

No further information rec'd.

Mariposa Co. Law Library, Mariposa. Judge J. J. Trabucco, Trustee. Est. 1894. Income a. $100, rec'd from $1 fee for filing papers in civil suits. No paid employees. Open to public, 9 a.m. to 5 p.m. Located in Courthouse. 1 periodical rec'd regularly.

Total vols. a. 400.

No additions reported.

Mariposa Co. Teachers' Library, Mariposa. John L. Dexter, Co. Supt. Income 1914–15, $23, from ½ of $2 fee for teachers' certificates. Open daily 9 a.m. to 9 p.m. 3 periodicals rec'd regularly.

Total vols. 650. Teachers 33. School districts: elem. 30; jt. elem. 1; high 1; jt. high 0. Total expended for books and apparatus for schools 1914–15: elem. $644.08; high $35.58. Vols. in schools: elem. 10,558; high 65.

Mariposa.

Mariposa Co. high, law and teachers' libraries are the first listed under Mariposa co.

Yosemite.

Yosemite Valley Branch of Sierra Club Library. Le Conte Memorial Library. Custodian only during summer months. Supported by Club. Open to public for reference only. Located in Le Conte Memorial Lodge. No mags., but 3 newspapers rec'd regularly.

Total vols. a. 55.

The library is kept open only during the three months of heaviest travel each summer.

MENDOCINO COUNTY.

(Twenty-fourth class.)

County seat, Ukiah.

Area, 3400 sq. mi. Pop. 23,929.

Assessed valuation $18,316,490 (taxable for county $16,000,628).

Mendocino [Co.] High School Library, Mendocino is now Mendocino Union High School. *See* Mendocino.

Mendocino [Co.] High School Library, Ukiah, is now Ukiah Union High School. *See* Ukiah.

MENDOCINO CO.—Continued.

MENDOCINO [CO.] LAW LIBRARY. UKIAH. J. M. Mannon, Sec. Est. 1892. Annual income a. $300, rec'd from $1 fee for filing papers in civil suits. No paid employees. Open week days 9 a.m. to 5 p.m. Located in Courthouse. 2 periodicals rec'd regularly. Library trustees annual meeting first Monday in Aug.

Total vols. a. 1492.

No additions reported.

MENDOCINO CO. TEACHERS' LIBRARY, UKIAH. Mrs Anna Porterfield, Co. Supt. Est. 1889. Income 1914–15, $98, from ½ of $2 fee for teachers' certificates. Open Mon. to Fri. 9 a.m. to 5 p.m.; Sat. 9 a.m. to 12 m. 4 periodicals rec'd regularly.

Total vols. 1302. Teachers 192. School districts: elem. 120; jt. elem. 0; high 7; jt. high 0. Total expended for books and apparatus for school 1914–15: elem. $1817.35; high $1610.15. Vols. in schools: elem. 57,461; high 6333.

Boonville.

ANDERSON VALLEY UNION HIGH SCHOOL LIBRARY. Thos. J. Roesman, Prin. Est. 1912. 4 mags. rec'd regularly.

Total vols. a. 70. Teachers 3; pupils 43.

No news items rec'd.

Covelo.

ROUND VALLEY UNION HIGH SCHOOL LIBRARY. Walter S. Brown, Prin. Est. 1903. Open Mon., Tues., Wed., Thurs. and Fri. 8 a.m. to 4 p.m. 1 mag. rec'd regularly.

Total vols. 600. Added 20: purchase 18; gift 2. Teachers 4; pupils 40.

Fort Bragg.

FORT BRAGG [FREE] PUBLIC LIBRARY. Mrs Frank Roberts, Lib'n. Est. as F. P. Sept. 26, 1910. Annual income 1914–15, $1396, library tax being 2m. on dollar. 1 employee. Open to public daily except Sun. and holidays, 2 to 5 and 7 to 9 p.m. Owns $4500 bldg. 24 mags. (all for circulation) and 8 newspapers rec'd regularly. Library trustees monthly meeting first Tuesday.

Total vols. 2052. Cardholders 1076.

FORT BRAGG UNION HIGH SCHOOL LIBRARY. J. S. Cotton, Prin. Est. 1901. 4 periodicals rec'd regularly.

Total vols. a. 2000. Teachers 5; pupils 67.

No news items rec'd.

Mendocino.

MENDOCINO LIBRARY ASSOCIATION READING ROOM. Paul A. Schulz, Lib'n. Est. July 6, 1908. Annual income a. $600, rec'd from subscriptions. 1 employee. Open to public daily; week days, 7 to 9.30 p.m., Sundays all day. Located in Kelly bldg., rent $20 per mo. 10 mags. rec'd regularly. Library trustees meet at no regular time.

Total vols. 166. Added 2, by gift. Cardholders 30. Circulation 20.

MENDOCINO UNION HIGH SCHOOL LIBRARY. T. N. Keran, Prin. Est. 1893. 6 mags. and 4 newspapers rec'd regularly.

Total vols. 900. Added 24, by purchase. Teachers 5; pupils 72.

Formerly Mendocino [Co.] High School.

Point Arena.

POINT ARENA UNION HIGH SCHOOL LIBRARY. Chas. M. Fulkerson, Prin. Est. 1904. 5 mags. rec'd regularly.

Total vols. 859. Added 40, by purchase. Teachers 3; pupils 30.

Ukiah.

UKIAH FREE PUBLIC LIBRARY. Mrs Mary L. Burrey, Lib'n. Est. as F. P. Mar. 9, 1906. Annual income 1914–15, $1060.77, library tax being 1m. on dollar. 2 employees, incl. janitor. Open to public daily except legal holidays; week days, 1 to 5 and 7 to 9 p.m.; Sundays, reading room only, 2 to 5 p.m. Owns $8000 Carnegie bldg. 27 mags. (all except current numbers for circulation) and 12 newspapers rec'd regularly. Library trustees monthly meeting first of mo.

Total vols. a. 3578. Cardholders a. 2501.

At the meeting of the Board of Trustees, Jan. 3, the statue of Jeanne D'Arc presented by the Mendocino Co. Woman's Board of the P. P. I. E. was formally accepted. The statue is of Carrara and Castellina marble and is two feet in height.—Ukiah *Times*, Ja 5

Mendocino Co. Law and Teachers' libraries are the first listed under Mendocino Co.

MENDOCINO STATE HOSPITAL LIBRARY. Robt. L. Richards, in charge. Grover C. McGimsey, Lib'n. Est. Dec. 1893. Located in administration bldg. Open daily, 8 hrs. No periodicals rec'd regularly.

Total vols. 624. Employees 132; inmates 1189.

MENDOCINO UNION HIGH SCHOOL LIBRARY. B. A. Lindsay, Prin. Est. 1892. 11 mags. and 2 newspapers rec'd regularly.

Total vols. a. 835. Teachers 7; pupils 163.

No news items rec'd.

Formerly Mendocino [Co.] High School Library.

MENDOCINO CO.—Continued.

Ukiah—Continued.

UKIAH FARMERS' CLUB LIBRARY. C. A. Bernhard, Sec. Est. July, 1911. Open week days 7 a.m. to 5 p.m. Located 109 West Perkins st. 6 mags. and 3 newspapers rec'd regularly.

Total vols. a. 124. Members a. 200.

No statistics rec'd.

Willits.

WILLITS FREE PUBLIC LIBRARY. Miss Carrie Hansen, Lib'n. Est. as F. P. Mar. 3, 1906. Annual income 1914–15, $800, from taxation. 2 employees. Open to public daily: Mon., Wed., Fri., Sat. and Sun., 2 to 5 p.m.; Tues., Thurs. and Sat., 7 to 9.30 p.m. Owns $8000 Carnegie bldg. 8 mags. (all for circulation) and 3 newspapers rec'd regularly. Library trustees monthly meeting last Wednesday.

Total vols. a. 2060. Cardholders a. 800.

Mrs M. E. Gorlinski resigned and Miss Carrie Hansen was appointed librarian.—Willits *News*, Ja 22

WILLITS UNION HIGH SCHOOL LIBRARY. Edw. Blackman, Prin. Est. 1903. 2 mags. and 2 newspapers rec'd regularly.

Total vols. a. 780. Teachers 4; pupils 80.

No news items rec'd.

MERCED COUNTY.

(Thirty-third class.)

County seat, Merced.

Area, 1750 sq. mi. Pop. 15,148.

Assessed valuation, $26,544,868 (taxable for county $22,798,845).

MERCED CO. FREE LIBRARY, MERCED. Miss Winifred H. Bigley, Lib'n. Est. June 6, 1910, under an agreement between the board of supervisors of Merced Co. and the board of trustees of the Merced Public Library. Annual income 1915–16, $23,635.87: From county, bal. $9633 plus $11,000 from tax; from city, bal. $78.25 plus $2924.36 from tax. 23 employees, incl. janitor: office 5; branches 18. Headquarters in Shaffer bldg. on Huffman ave. Total branches 19, as follows: community 18—Amsterdam, Athlone, Atwater (r. r.), Dos Palos (r. r.), El Nido, Fairview, Gustine (r. r.), Irwin, Le Grand (r. r.), Livingston (r. r.), Los Banos (r. r.), Merced (r. r.), Merced Falls, Planada, Snelling (r. r.), Stevinson (r. r.), Volta, Winton; school districts that have joined 1—Tuttle. 187 periodicals rec'd regularly: 162 mags., 25 newspapers; distributed: 87 (incl. 8 dups.) to office; 100 to branches.

Total books, 21,049 (no pictures, etc.). Added 1173: purchase 1159; gift 13; binding 1. Discarded 147; rep'd 303; reb'd 150. Cardholders 9046. Added 427. Circulation 29,957. Total special request books 463. Vols. borrowed from other lib's. 110 (105 from State Library); loaned to other lib's. 3.

During the quarter a new branch was opened at El Nido.

Custodians from 7 branches made 12 visits to the main office during the quarter.

8 visits were made to 8 branches.

Miss Bigley gave a talk to the Winton Woman's Improvement Club on the "Painting of the Exposition."

MERCED CO. HIGH SCHOOL LIBRARY is now MERCED UNION HIGH SCHOOL LIBRARY.

MERCED CO. LAW LIBRARY, MERCED. Miss Winifred H. Bigley, Lib'n. Est. 1880. Annual income a. $40, rec'd from $1 fee for filing papers in civil suits. No paid employees. Books cared for by Merced Co. Free Library since Nov. 6, 1911. Located in County Library and open to public same hours. 1 periodical rec'd regularly. Library trustees annual meeting June 1.

Total vols. 1169. Added 13.

MERCED CO. TEACHERS' LIBRARY, MERCED. Miss Margaret Sheehy, Co. Supt. Est. 1889. Income 1914–15, $82 from ½ of $2 fee for teachers' certificates. Books are now cared for by Merced Co. Free Library. Open daily except Sun.; Mon. to Fri. 9 a.m. to 5 p.m.; Sat. 9 a.m. to 12 m. 2 periodicals rec'd regularly.

Total vols. 463. Teachers 164. School districts: elem. 67; jt. elem. 6; high 6; jt. high 1. Total expended for books and apparatus for schools, 1914–15: elem. $2552.13; high $4000.87. Vols. in schools: elem. 45,391; high 8794.

Amsterdam (No exp. office).

AMSTERDAM BRANCH, MERCED CO. FREE LIBRARY. Miss Hazel Payn-Sills, Custodian. Est. Dec. 1, 1914. Open Mon. and Fri. during school hours. Located in Amsterdam school.

Total vols. 366. Added 62 (15 special requests); ret'd 29. Cardholders 73. Added 8. Circulation 408.

Athlone.

ATHLONE BRANCH, MERCED CO. FREE LIBRARY. Mrs J. S. Burns, Custodian. Est. Feb. 15, 1914. Open all day. Located in general store.

Total vols. 180. Added 13 (5 special requests); ret'd 20. Cardholders 103. Added 4. Circulation 249.

MERCED CO.—Continued.

Atwater.

ATWATER BRANCH, MERCED CO. FREE LIBRARY. Mrs M. J. Malin, Custodian. Est. Feb. 16, 1911. Reading room open daily except Sunday from 2 to 5 p.m. Located in Bank bldg. 8 mags. and 1 newspaper rec'd regularly.

Total vols. 809. Added 53 (26 special requests); ret'd 11. Cardholders 444. Added 17. Circulation 1462.

Dos Palos.

DOS PALOS BRANCH, MERCED CO. FREE LIBRARY. Mrs M. E. Mulkey, Custodian. Est. Nov. 8, 1910. Reading room open daily except Sundays 2.30 to 5 and 7 to 8.30 p.m. Located on Main st. 15 mags. rec'd regularly.

Total vols. 1004. Added 60 (56 special requests); ret'd 80. Cardholders 840. Added 31. Circulation 3708.

DOS PALOS JOINT UNION HIGH SCHOOL LIBRARY. L. D. McKinley, Prin. Est. 1907. 15 mags. and 1 newspaper rec'd regularly.

Total vols. a. 1050. Teachers 6; pupils 74.

No statistics rec'd.

El Nido (P. O. Merced; no exp. office).

EL NIDO BRANCH, MERCED CO. FREE LIBRARY. Gladys Brandon, Custodian. Est. Mar. 20, 1916. Located in El Nido schoolhouse.

Total vols. 86. Added 111 (51 special requests); ret'd 25.

Fairview (P. O. Turlock, R. F. D. 3, Box 100; exp. Turlock).

FAIRVIEW BRANCH, MERCED CO. FREE LIBRARY. Paul Gibson, Custodian. Est. Mar. 20, 1912. Open daily except Sat. and Sun. Located in schoolhouse.

Total vols. 164. Cardholders 78. Added 5. Circulation 148.

Gustine.

GUSTINE BRANCH, MERCED CO. FREE LIBRARY. James C. Holst, Custodian. Est. Nov. 22, 1910. Reading room open daily all day, except Sun. Located in room connected with general store. 9 mags. rec'd regularly.

Total vols. 560. Added 49 (19 special requests); ret'd 39: Cardholders 590. Added 15. Circulation 1203.

GUSTINE UNION HIGH SCHOOL LIBRARY. C. R. Perrier, Prin. Est. Sept. 1913. 6 mags. and 1 newspaper rec'd regularly. Open school days 8 a.m. to 3:30 p.m.

Total vols. 890. Added 80. Teachers 6; pupils 38.

MERCED CO.—Continued.

Irwin (Exp. via Turlock).

IRWIN BRANCH, MERCED CO. FREE LIBRARY. Mrs Lulu Miller, Custodian. Est. Mar. 27, 1911. Reading room open daily except Sunday 12.15 to 4.15 p.m. Located in bldg. on Main st. 8 mags. rec'd regularly.

Total vols. 607. Added 44 (26 special requests); ret'd 5. Cardholders 678. Added 32. Circulation 1521.

HILMAR COLONY UNION HIGH SCHOOL LIBRARY. H. Kittredge, Prin. Est. Sept. 1911. 14 mags. and 1 newspaper rec'd regularly.

Total vols. a. 524. Teachers 4; pupils 40.

No statistics rec'd.

Le Grand.

LE GRAND BRANCH, MERCED CO. FREE LIBRARY. C. L. Zimmerman, Custodian. Est. Dec. 20, 1910. Reading room open daily the entire day. Located in the Advocate bldg. 10 mags. rec'd regularly.

Total vols. 483. Added 72 (37 special requests); ret'd 69. Cardholders 536. Added 25. Circulation 1442.

LE GRAND JOINT UNION HIGH SCHOOL LIBRARY. A. L. Briggs, Prin. Est. 1909. 13 mags. and 2 newspapers rec'd regularly.

Total vols. 1181. Added 5 by purchase. Teachers 6; pupils 72.

Livingston.

LIVINGSTON BRANCH, MERCED CO. FREE LIBRARY. Mrs Jeannette Hitchcock, Custodian. Est. Feb. 10, 1911. Reading room open daily except Sunday; Mon. to Fri. 10 a.m. to 12 m., 3 to 5 p.m. and 7 to 9 p.m. Located in White & Crowell bldg. 11 mags. and 1 newspaper rec'd regularly.

Total vols. 757. Added 34 (20 special requests); ret'd 3. Cardholders 576. Added 40. Circulation 1409.

Los Banos.

LOS BANOS BRANCH, MERCED CO. FREE LIBRARY. Mrs A. E. Wanzer, Custodian. Est. Nov. 5, 1910. Reading room open daily except Sunday 10 a.m. to 12 m., 3 to 5 and 7 to 9 p.m. Located in $3000 library building. 13 mags. and 1 newspaper rec'd regularly.

Total vols. 2103. Added 117 (7 special requests); ret'd 5. Cardholders 1114. Added 30. Circulation 2664.

WEST SIDE UNION HIGH SCHOOL LIBRARY. B. W. Painter, Prin. Est. 1897. 14 mags. and 2 newspapers rec'd regularly.

Total vols. 1717. Added 13. Teachers 5; pupils 49.

MERCED CO.—Continued.

Merced.

MERCED FREE PUBLIC LIBRARY AND BRANCH MERCED CO. FREE LIBRARY. Miss Winifred H. Bigley, Lib'n. Est. Aug. 21, 1905. Annual income of F. P. 1915–16, $2924.36, library tax being 1.7m. on dollar. Reading room open daily; week days 9 a.m. to 12 m., 2 to 6 and 7 to 9 p.m.; Sundays, 1.30 to 5 p.m. Located in Shaffer bldg. on Huffman st., rent $50 per mo. 66 mags. (all for circulation) and 21 newspapers rec'd regularly. Library trustees monthly meeting first Tuesday.

Total vols. same as Merced Co. Free Library. Special request books 95 (79 from State Library). Cardholders 2811. Added 167. Circulation 12,604: adult 9818; juvenile 2786.

MERCED CO. free, law and teachers' libraries are the first listed under Merced Co.

MERCED UNION HIGH SCHOOL LIBRARY. A. W. Meany, Prin. Est. 1895. Open daily, 8.30 a.m. to 4.30 p.m. 17 mags. and 3 newspapers rec'd regularly.

Total vols. a. 3927. Teachers 10; pupils 190.

No news items rec'd.

This was formerly the MERCED CO. HIGH SCHOOL.

Merced Falls.

MERCED FALLS BRANCH, MERCED CO. FREE LIBRARY. Mrs E. Westerheide, Custodian. Est. Dec. 9, 1911. Located in Hotel and open daily.

Total vols. 130. Added 57 (3 special requests). Cardholders 105. Added 9. Circulation 138.

Planada.

PLANADA BRANCH, MERCED CO. FREE LIBRARY. A. A. Werner, Custodian. Est. Jan. 15, 1912. Located in Planada Bank bldg. Open daily, except Sun. Mon. to Fri. 9 a.m. to 3 p.m.; Sat. 9 a.m. to 12 m.

Total vols. 305. Added 5 special requests; ret'd 56. Cardholders 130. Circulation 367.

Snelling.

SNELLING BRANCH, MERCED CO. FREE LIBRARY. Mrs Josie Bartlett, Custodian. Est. Jan. 23, 1911. Reading room open daily, week days 3 to 5 and 7 to 9 p.m., Sundays 3 to 5 p.m. Located in Odd Fellows' bldg. 10 mags. and 1 newspaper rec'd regularly.

Total vols. 349. Added 57 (1 special request); ret'd 30. Cardholders 199. Added 13. Circulation 425.

Mrs Addie Maxfield resigned as custodian and was succeeded by Mrs Josie Bartlett.

MERCED CO.—Continued.

Stevinson (Exp. Stevinson via Newman, Stanislaus Co.).

STEVINSON BRANCH, MERCED CO. FREE LIBRARY. Miss Nina Bower, Custodian. Est. Nov. 15, 1911. Located in room built especially for the library. Reading room open daily except Sun., 3 to 5 p.m. 8 mags. rec'd regularly.

Total vols. 321. Added 83 (10 special requests); ret'd 36. Cardholders 344. Added 7. Circulation 1034.

Tuttle School Dist. (P. O. Merced; no exp. office).

TUTTLE SCHOOL DIST. BRANCH, MERCED CO. FREE LIBRARY. Teresa Fahey, Custodian. Est. Oct. 15, 1914.

Total vols. 71. Added 51 special requests. Circulation 90.

Volta.

VOLTA BRANCH, MERCED CO. FREE LIBRARY. Mrs S. E. Acker, Custodian. Est. Feb. 13, 1912. Located in Mrs Acker's home. Open daily, except Sunday, the entire day.

Total vols. 134. Ret'd 44. Cardholders 111. Circulation 141.

Winton (No exp. office).

WINTON BRANCH, MERCED CO. FREE LIBRARY. Mrs Alice Hare, Custodian. Est. Aug. 28, 1912. Open Wed. 1 to 3 p.m.; Sat. 7 to 9 p.m. Located in Mrs Hare's home. 1 mag. rec'd regularly.

Total vols. 663. Added 18 (5 special requests). Cardholders 314. Added 24. Circulation 944.

MODOC COUNTY.

(Forty-ninth class.)

County seat, Alturas.

Area, 4097 sq. mi. Pop. 6191.

Assessed valuation $8,068,490 (taxable for county $7,749,048).

‡MODOC CO. FREE LIBRARY. Est. July 8, 1915.

No report of appointment of librarian or appropriation for library rec'd.

The $8000 Carnegie library building is being planned.

MODOC CO. HIGH SCHOOL LIBRARY is now Modoc Union High School Library. *See* Alturas.

MODOC CO. LAW LIBRARY, ALTURAS. Judge Clarence A. Raker, Lib'n. Est. April 5, 1905. Annual income a. $100, rec'd from $1 fee for filing papers in civil

MODOC CO—Continued.

suits. Open to public daily except Sundays, 9 a.m. to 5 p.m. Located in Courthouse. 2 periodicals rec'd regularly. Trustees annual meeting July 7.

Total vols. a. 180.

No additions reported.

Modoc Co. Teachers' Library, Alturas. Mrs Nettie B. Harris, Co. Supt. Income 1914–15, $36, from ½ of $2 fee for teachers' certificates. Open daily except Sun.; Mon. to Fri. 10 a.m. to 5 p.m.; Sat. 9 a.m. to 12 m. Located in courthouse. 4 periodicals rec'd regularly.

Total vols. 522. Teachers 67. School districts: elem. 40; jt. elem. 0; high 3; jt. high 1. Total expended for books and apparatus for schools, 1914–15: elem. $791.76; high $175. Vols. in schools: elem. 17,962; high 1857.

Adin.

Big Valley Joint Union High School Library. J. R. Hanlon, Prin.

No further information rec'd.

Alturas.

Alturas [Free] Public Library. Miss Anna L. Williams, Lib'n. Est. Jan. 20, 1906; as F. P. Jan. 6, 1908; joined the County Free Library Sept. 14, 1915. Annual income 1914–15, a. $700, library tax being 1.5. on dollar, and $120 from Co. Supervisors. 1 employee. Open to public daily, week days 2 to 9 p.m.; Sun. 2 to 5.30 p.m. Rents room $20 per mo. 28 mags. (all for circulation) and 12 newspapers rec'd regularly. Library trustees meeting last Thursday.

Total vols. 1097. Added 37, by gift. Cardholders 684. Added 38. Circulation 1650: fiction 844; juvenile 494; misc. 41; current mags. 271. Vols. borrowed from other lib's 7.

Modoc Co. free, law and teachers' libraries are the first listed under Modoc co.

Modoc Union High School Library, Alturas. Anthony Rose, Prin. Est. 1903. 2 mags. and 2 newspapers rec'd regularly.

Total vols. a. 1034. Teachers 6; pupils 78.

No news items rec'd.

Cedarville.

Surprise Valley Union High School Library. E. J. Welch, Prin. Est. 1903. 6 mags. and 2 newspapers rec'd regularly.

Total vols. 650. Added 75, by purchase. Teachers 6; pupils 65.

Likely.

Young People's Library. Flora Williams, Lib'n. Est. Aug. 24, 1909. Supported by Young People's Club. Located in home of C. W. Williams. No

MODOC CO.—Continued.

Likely—Continued.

paid employees. Open to public Thursdays and Saturdays, 9 a.m. to 4 p.m.

Total vols. 50.

No additions reported.

MONO COUNTY.

(Fifty-seventh class.)

County seat, Bridgeport.

Area, 2796 sq. mi. Pop. 2842.

Assessed valuation, $1,911,799 (taxable for county $1,139,280).

Mono Co. Law Library, Bridgeport. A. F. Scott in charge. Est. 1881. Annual income a. $400, rec'd from $1 fee for filing papers and from appropriations from general fund of supervisors. No paid employees. Open to public daily except Sundays, 9 a.m. to 5 p.m. Located in Courthouse. 5 periodicals rec'd regularly.

Total vols. 1000. Added 50.

Mono Co. Teachers' Library, Bridgeport. Mrs A. M. Hays, Co. Supt. Income 1914–15, $10, from ½ of $2 fee for teachers' certificates. 7 periodicals rec'd regularly.

Total vols. 300. Teachers 12; school districts: elem. 11; jt. elem. 0; high 0; jt. high 0. Total expended for books and apparatus for schools, 1914–15: elem. $193.04; high 0. Vols. in schools: elem. 4858; high 0.

Bridgeport.

Mono Co. law and teachers' libraries are the first listed under Mono co.

MONTEREY COUNTY.

(Twenty-third class.)

County seat, Salinas.

Area, 3450 sq. mi. Pop. 24,146.

Assessed valuation, $34,572,343 (taxable for county $30,175,503).

Monterey Co. Free Library, Salinas. Miss Anne Hadden, Lib'n. Est. Aug. 6, 1912. Work started Sept. 1, 1913. Annual income 1915–16, $11,150.22: bal. $3074.22; a. $6500 tax rate being .3m.; $1500 for salary, and a. $76 from county teachers library fund. 21 employees: 3 in office; 18 in branches. Headquarters in Salinas Public Library. Total branches 33, as follows: community 20—Aromas, Big Sur, Bradley, Carmel (r. r.), Castroville, Cholame, Gonzalez, Greenfield, Hames Valley, Jamesburg, King City (r. r.), Lincoln, Lockwood, Mission, Monterey Co. Teachers Library, Pleyto, Salinas (r. r.), Soledad (r. r.), Spreckels (r. r.), Washington; school districts that have joined 13—Bradley, Buena Vista,

MONTEREY CO.—Continued.

Del Monte, Fair View, Franklin, Lagunita, Mission, Monroe, Natividad, Salinas Union High, San Bernardo, Somavia, Vineyard. 42 periodicals rec'd regularly: 39 mags., 3 newspapers; distributed: 24 to office; 18 to branches.

Total books 6785 (no pictures, etc). Added 1303, by purchase. Cardholders 2511. Added 466; cancelled 23. Circulation 7676 (periodicals 324). Special request books 1008. Vols. borrowed from other lib's 123 (all from State Library).

During the quarter, new branches were opened at Hames Valley, and Buena Vista and San Bernardo school districts.

Branches have been requested by Marina and San Lucas, both of which are being prepared for.

Custodians from 4 branches made 14 visits to the main office during the quarter.

Eighteen visits were made to 18 branches. 3 visits were made to 2 places where branches will be established soon.

The county librarian attended the meeting of the Monterey Co. School Trustees Institute Mar. 25 at Salinas.

MONTEREY CO. HIGH SCHOOL LIBRARY, KING CITY, is now King City Union High School. *See* King City.

MONTEREY CO. HIGH SCHOOL LIBRARY, MONTEREY, is now Monterey Union High School. *See* Monterey.

MONTEREY CO. LAW LIBRARY, SALINAS. M. J. Smith, Lib'n. Est. Mar. 1, 1891. Annual income a. $325, rec'd from $1 fee for filing papers in civil suits. No paid employees. Every attorney has key to lib'y. Located in Courthouse. No periodicals rec'd regularly.

Total vols. 1300.

No additions reported.

MONTEREY CO. TEACHERS' LIBRARY, SALINAS. Geo. Schultzberg, Co. Supt. Est. 1889. Joined the Co. Free Library, May 10. 1915. Income 1914–15, $98, from ½ of $2 fee for teachers' certificates. Open Mon. to Fri. 9 a.m. to 5 p.m.; Sat. 9 a.m. to 12 m. 3 periodicals rec'd regularly.

Total vols. 2724. Teachers 177. School districts: elem. 90; jt. elem. 3; high 5; jt. high 0. Total amount expended for books and apparatus for schools, 1914–15: elem. $1772.62; high $3030.35. Vols. in schools: elem. 76,551; high 4037.

Arbolado.

Name changed to Big Sur.

MONTEREY CO.—Continued.

Aromas.

AROMAS BRANCH, MONTEREY CO. FREE LIBRARY. Mrs Bohnett, Custodian. Est. Mar. 30, 1914. Open Mon. and Wed., 3 to 4.30 p.m. and Sat. 2.30 to 4.30 p.m. Located in Mrs Bohnett's residence.

Total vols. 160. Added 68 (13 special requests); ret'd 45. Cardholders 219. Added 25. Circulation 577.

Big Sur (No exp. office).

BIG SUR BRANCH, MONTEREY CO. FREE LIBRARY. Mrs S. O. Baker, Custodian. Est. Nov. 27, 1914. Located in Mrs Baker's residence.

Total vols. 99. Added 10 (8 special requests). Cardholders 25. Circulation 95: fiction 65; juvenile 16; misc. 14.

Bradley.

BRADLEY BRANCH, MONTEREY CO. FREE LIBRARY. Mrs E. J. McCain, Custodian. Est. Sept. 17, 1914. Open Tues. and Sat., 2.30 to 5 p.m. Located in Bradley Hotel. 1 mag. and 1 newspaper rec'd regularly.

Total vols. 61. Added 44 (12 special requests); ret'd 41. Cardholders 96. Added 24. Circulation 165.

BRADLEY SCHOOL DIST. BRANCH, MONTEREY CO. FREE LIBRARY. Mrs M. de T. Voss, Custodian. Est. Jan. 22, 1915.

Total vols. 39. Added 37 (7 special requests). Circulation (2 mos.) 50: fiction 6; juvenile 44.

Buena School Dist.

BUENA SCHOOL DIST. BRANCH, MONTEREY CO. FREE LIBRARY. Est. Mar. 10, 1916.

Carmel.

CARMEL FREE LIBRARY AND BRANCH, MONTEREY CO. FREE LIBRARY. Mrs Sydney Yard, Lib'n. Est. Oct. 5, 1905; Branch est. Mar. 21, 1914. Income from subscriptions and fines. 1 employee. Open to public daily except Sundays and holidays 2 to 5 p.m. Located in bldg. loaned by Carmel Imp. Co. 31 mags. (all for circulation) and 2 newspapers rec'd regularly.

Total vols. a. 2843. Cardholders a. 2343.

No statistics rec'd.

Total vols. from Co. 86. Added 63 (30 special requests); ret'd 56. Cardholders 69. Circulation 202: fiction 16; juvenile 7; misc. 179.

MONTEREY CO.—Continued.

Castroville.

CASTROVILLE BRANCH, MONTEREY CO. FREE LIBRARY. Mrs C. R. Whitcher, Custodian. Est. Nov. 21, 1914. Open daily while store is open. Located in post office and store.

Total vols. 165. Added 44 (13 special requests); ret'd 37. Cardholders 133. Added 14. Circulation 398: fiction 305; juvenile 77; misc. 16.

Cholame School Dist. (P. O. Bakersfield for package, San Miguel for letters; no exp. office).

CHOLAME SCHOOL DIST. BRANCH, MONTEREY CO. FREE LIBRARY. Miss Mary O. Coombes, Custodian. Est. Dec. 6, 1914. Located in custodian's home.

Total vols. 56. Added 55 (9 special requests); ret'd 28. Cardholders 52. Added 13. Circulation 117: fiction 103; juvenile 1; misc. 13.

Cholame, a suspended school district, turned over to the County Library the money left in the treasury. It is now a regular branch.

Del Monte School Dist. (P. O. Seaside; exp. Monterey, c/o Dr J. L. D. Roberts).

DEL MONTE SCHOOL BRANCH, MONTEREY CO. FREE LIBRARY. Miss Nellie Curtis, Custodian. Est. Jan. 28, 1915. Open last hour of school day.

Total vols. a. 78. Cardholders a. 24.

Fair View School District (P. O. and exp. Gonzales).

FAIR VIEW SCHOOL DISTRICT BRANCH, MONTEREY CO. FREE LIBRARY. Walter L. Hill, Custodian. Est. Apr. 21, 1914. Open school days. 1 mag. rec'd regularly.

Total vols. 68. Added 42 (9 special requests); ret'd 32. Cardholders 34.

No circulation report.

Franklin School District (P. O. Lockwood; no exp. office).

FRANKLIN SCHOOL DISTRICT BRANCH, MONTEREY CO. FREE LIBRARY. Miss Augusta Heinsen, Custodian. Est. Aug. 30, 1915.

Total vols. 53. Added 44 (10 special requests); ret'd 17. Cardholders 10. Added 10. Circulation (2 mos.) 66: fiction 5; juvenile 60; misc. 1.

MONTEREY CO.—Continued.

Gonzales.

GONZALES BRANCH, MONTEREY CO. FREE LIBRARY. Mrs J. L. Sarmento, Custodian. Est. May 20, 1915. Open afternoons. Located in telephone office.

Total vols. 254. Added 73 (12 special requests). Cardholders 172. Added 50. Circulation 730: fiction 516; juvenile 164; misc. 50.

GONZALES UNION HIGH SCHOOL LIBRARY. Duncan Stirling, Prin. Est. 1908. 8 mags. and 2 newspapers rec'd regularly.

Total vols. 581. Added 67, by purchase. Teachers 4; pupils 45.

Greenfield (Exp. Soledad).

GREENFIELD BRANCH, MONTEREY CO. FREE LIBRARY. Mrs Ida M. Clark, Custodian. Est. Jan. 8, 1914. Open Tues. and Thurs. 4 to 5 p.m., Sat. 2 to 5 p.m. Located in custodian's home. 5 mags. rec'd regularly.

Total vols. 154. Added 65 (14 special requests); ret'd 87. Cardholders 203. Added 18. Circulation 806: fiction 352; juvenile 100; misc. 67; current mags. 287.

Hames Valley.

HAMES VALLEY BRANCH, MONTEREY CO. FREE LIBRARY. Mrs Athelma Davidson, Custodian. Est. Mar. 1916. Open Tues., Fri. and Sat. 2 to 8 p.m. Located in home of Mrs. E. L. Alm.

Total vols. not reported.

Jamesburg (No exp. office).

JAMESBURG BRANCH, MONTEREY CO. FREE LIBRARY. Mrs E. B. Chew, Custodian. Est. Mar. 23, 1914. Open Mon., Wed. and Fri., 2.30 to 5.30 p.m. Located in post office. 1 mag. rec'd regularly.

Total vols. 57. Added 24 (10 special requests); ret'd 36. Cardholders 58. Circulation 336: fiction 155; juvenile 2; misc. 169.

King City.

KING CITY [FREE] PUBLIC LIBRARY AND BRANCH, MONTEREY CO. FREE LIBRARY. Rev George A. Lowes, Lib'n. Est. Sept. 10, 1913. Joined Co. F. L. April 5, 1915: Br. est. May 4, 1915. Annual income 1915–16, a. $150, library tax being .5m. on dollar. No paid employees. Open Mon. and Sat. 2 to 5, and every evening, 7 to 9. Located in room used by town council. 15 mags. (none for circulation) and 11 newspapers rec'd regularly. Library trustees monthly meeting last Friday.

MONTEREY CO.—Continued.

King City—Continued.

Total vols. a. 425. Cardholders a. 210.

No statistics rec'd.

Total vols. from Co. 298. Added 98 (87 special requests); ret'd 7. Cardholders 170. Added 37. Circulation 788: fiction 619; juvenile 137; misc. 32.

KING CITY UNION HIGH SCHOOL LIBRARY. Henry N. Young, Prin. Est. Jan. 1911. 10 mags and 1 newspaper rec'd regularly.

Total vols. a 500. Teachers 7; pupils 77.

No news items rec'd.

This was formerly called the Monterey Co. High School.

Lagunita School District (P. O. R. D. 1, Salinas; exp. Salinas).

LAGUNITA SCHOOL DIST. BRANCH, MONTEREY CO. FREE LIBRARY. Miss Dora Christensen, Custodian. Est. Aug. 28, 1915. 1 mag. rec'd regularly.

Total vols. 59. Added 16 (11 special requests); ret'd 18. Circulation (1 mo.) 63: juvenile 36; misc. 27.

Lincoln (P. O. Corral de Tierra; exp. Monterey).

LINCOLN BRANCH, MONTEREY CO. FREE LIBRARY. Mrs Rose Lambert, Custodian. Est. Feb. 10, 1914. Open school days 2 to 3 p.m. Located in post office. 1 mag. rec'd regularly.

Total vols. 95. Added 49; ret'd 19. Cardholders 25. Circulation 209: fiction 166; juvenile 37; current mags. 6.

Lockwood (Exp. San Lucas).

LOCKWOOD BRANCH, MONTEREY CO. FREE LIBRARY. Mrs W. R. Dodge, Custodian. Est. April 4, 1915. Open Wed. and Sun. p.m. Located in schoolhouse.

Total vols. 109. Added 46 (14 special requests); ret'd 32. Cardholders 91. Added 21. Circulation 382: fiction 319; juvenile 20; misc. 43.

Marina.

A branch of the Monterey Co. Free Library has been requested by Marina and is being prepared for.

Mission (P. O. and exp. Soledad).

MISSION BRANCH, MONTEREY CO. FREE LIBRARY. Mrs J. M. Pura, Custodian. Est. Apr. 10, 1914. Located in custodian's home.

Total vols. 69. Added 35 (8 special requests); ret'd 30. Cardholders 67. Added 7; cancelled 20. Circulation 244: fiction 201; juvenile 26; misc. 17.

MONTEREY CO.—Continued.

Mission—Continued.

MISSION SCHOOL DISTRICT BRANCH, MONTEREY CO. FREE LIBRARY. Miss Geneva Evans, Custodian. Est. Sept. 14, 1915.

Total vols. not reported. Cardholders a. 36.

No statistics rec'd.

Monroe School Dist. (P. O. San Miguel; no exp. office).

MONROE SCHOOL DIST. BRANCH, MONTEREY CO. FREE LIBRARY. Miss Clara Borchert, Custodian. Est. Oct. 24, 1914.

Total vols. not reported. Cardholders a. 19.

No statistics rec'd.

Monterey.

§MONTEREY FREE PUBLIC LIBRARY. Miss Etta Eckhardt, Lib'n. Est. 1901; as F. P. Feb. 6, 1906. Annual income 1915–16, $2733.91, library tax being 1m. on dollar. 3 employees, incl. janitor. 1 Branch. Open to public daily except Sundays, 1.30 to 5 and 7 to 9 p.m.. Owns $10,000 Carnegie bldg. 62 mags. (55 for circulation) and 7 newspapers rec'd regularly. Library trustees monthly meeting last Saturday.

Total vols. 6327. Added 160. Discarded 16. Cardholders 1462. Added 42; surrendered 18. Circulation 3965: fiction 2243; juvenile 475; misc. 691; bound mags. 42; current mags. 514.

MONTEREY UNION HIGH SCHOOL LIBRARY. James McIntosh, Prin. Est. 1904. 5 periodicals rec'd regularly.

Total vols. a. 500. Teachers 7; pupils 77.

No news items rec'd.

This was formerly called the Monterey Co. High School.

NEW MONTEREY BRANCH, MONTEREY PUBLIC LIBRARY. Miss Ella Thomas, Custodian. Est. July 1, 1914. Open Mon. 7 to 9 p.m., Wed. and Sat. 2 to 4 p.m. Located on Lighthouse ave. 4 mags. rec'd regularly.

Total vols. 593. Added 29 (4 special requests); ret'd 2. Cardholders 136. Added 13. Circulation 466: fiction 384; juvenile 26; misc. 10; current mags. 46.

PRESIDIO OF MONTEREY, POST LIBRARY. Thomas H. Bergne, Chaplain and Post Lib'n. Est. Sept. 1902. Annual amt. spent for library a. $100. 1 employee. Open to soldiers at post and discharged soldiers daily 9 to 11 a.m. and 1 to 4 p.m. 20 mags. and 12 newspapers rec'd regularly (none for circulation).

Total vols. a. 200.

No news items rec'd.

MONTEREY CO.—Continued.

Natividad School Dist. (P. O. R. F. D. Salinas; exp. Salinas).

NATIVIDAD SCHOOL DIST. BRANCH, MONTEREY CO. FREE LIBRARY. Miss Sabrie Abbott, Custodian. Est. Aug. 25, 1915.

Total vols. 87. Added 23 (12 special requests); ret'd 21. Cardholders 20. Circulation not reported completely.

Pacific Grove.

§PACIFIC GROVE [FREE] PUBLIC LIBRARY. Miss Elizabeth S. Jones, Lib'n. Est. as F. P. Dec. 19, 1905. Annual income 1915–16, a. $2693.64, library tax being 1m. on dollar. 4 employees, incl. janitress. Open to public daily except holidays; week days 1.30 to 5.30 and 7 to 9 p.m.; Sun. 2 to 5 p.m. Owns $14,000 Carnegie bldg. 42 mags. (40 for circulation) and 8 newspapers rec'd regularly. Library trustees monthly meeting first Wednesday at 4 p.m.

Total vols. 7130. Added 195: purchase 133; gift 20; binding 42. Rep'd 182; reb'd 294. Cardholders 2072. Added 97; renewed 10; surrendered 361. Circulation 7103: fiction 4897; juvenile 597; misc. 841; bound mags. 81; current mags. 687.

The librarian attended the meeting of the Second District of the California Library Association in Burlingame on Mar. 18.

PACIFIC GROVE HIGH SCHOOL LIBRARY. Bert M. Carner, Prin. Est. 1896. 6 mags. rec'd regularly.

Total vols. 825. Teachers 10; pupils 135.

*PACIFIC GROVE MUSEUM ASSOCIATION AND MONTEREY PENINSULA BOTANICAL SOCIETY LIBRARY. Mrs Mary Elizabeth Hesser, Curator of Zoology; Miss Fidella G. Woodcock, Curator of Botany. Est. Nov. 10, 1899. Books are mostly donations. No paid employees. Open to members and scientists for reference only, Mon. from 2 to 4 p.m., and by appointment. Located in Museum bldg. 2 periodicals rec'd regularly.

Total vols. a. 1600.

No statistics rec'd.

Pleyto (Exp. Bradley).

PLEYTO BRANCH, MONTEREY CO. FREE LIBRARY. Mrs Geo. Harris, Custodian. Est. May 21, 1914. Open Tues., Thurs. and Sat., 2.15 to 4 p.m. Located in post office. 1 mag. rec'd regularly.

Total vols. 160. Added 52 (11 special requests); ret'd 6. Cardholders 105. Added 6. Circulation 212: fiction 153; juvenile 42; misc. 12; current mags. 5.

MONTEREY CO.—Continued.

Salinas.

SALINAS CITY [FREE] PUBLIC LIBRARY *and Branch, Monterey Co. Free Library.* Mrs Carrie E. Striening, Lib'n. Est. 1900; as F. P. Dec. 18, 1905; Branch est. Jan. 17, 1914. Annual income 1915–16, a. $1166.03, library tax being .5m. on dollar. 1 employee. Open to public daily 2 to 5 and 7 to 9 p.m. Owns $10,000 Carnegie bldg. 12 mags. (all for circulation) and 6 newspapers rec'd regularly. Also 2 mags. in Co. Branch. Library trustees monthly meeting first Monday.

Total vols. a. 4391.

No statistics rec'd.

Total vols. 314. Added 69 (50 special requests); ret'd 66. Cardholders 383. Added 42. Circulation 1420: fiction 565; juvenile 485; misc. 370.

MONTEREY CO. free, law and teachers' libraries are the first listed under Monterey co.

SALINAS HIGH SCHOOL LIBRARY AND BRANCH, MONTEREY CO. FREE LIBRARY. L. E. Kilkenny, Prin. Miss D. K. Jewett, Custodian. Est. 1882. Branch est. Nov. 15, 1915. 12 periodicals rec'd regularly.

Total vols. a. 1230. Teachers 10; pupils 205.

No news items rec'd.

Total vols. from Co. 122. Added 131 special requests; ret'd 10. Cardholders 73. Added 73. Circulation not reported completely.

San Bernardo School Dist. (P. O. San Ardo).

SAN BERNARDO SCHOOL DIST. BRANCH, MONTEREY CO. FREE LIBRARY. Miss Marion Ansley, Custodian. Est. Feb. 17, 1916.

San Lucas.

A branch of the Monterey Co. Free Library has been requested by San Lucas and is being prepared for.

Soledad.

SOLEDAD BRANCH, MONTEREY CO. FREE LIBRARY. Mrs T. D. Pettit, Custodian. Est. Mar. 8, 1915. Reading room open every afternoon except Friday 2.30 to 4.30 p.m. and Friday 7 to 9 p.m. Located in Mr. Pettit's store. 1 mag. rec'd regularly.

Total vols. 150. Added 46 (6 special requests); ret'd 44. Cardholders 161. Added 8. Circulation 504: fiction 445; juvenile 55; misc. 4.

MONTEREY CO.—Continued.

Somavia School Dist. (P. O. and exp. Gonzales).

SOMAVIA SCHOOL DIST. BRANCH, MONTEREY CO. FREE LIBRARY. Miss Mabel Madeira, Custodian. Est. Nov. 5, 1915. 2 mags. rec'd regularly.

Total vols. not reported.

No statistics rec'd.

Spreckels.

SPRECKELS BRANCH, MONTEREY CO. FREE LIBRARY. Miss Mabel Madeira, Custodian. Est. Jan. 17, 1914. Reading room open Mon. and Wed. 7 to 8.30 p.m.; Sat. 2.30 to 4.30 p.m. Located in Spreckels Library Association reading room. 2 mags. rec'd regularly.

Total vols. 180. Added 162 (109 special requests); ret'd 60. Cardholders 136. Added 39. Circulation 240: fiction 118; juvenile 102; misc. 20.

SPRECKELS LIBRARY ASSOCIATION LIBRARY. L. L. Putnam, Sec. Miss Mabel E. Madeira, Lib'n. Est. May 17, 1911. Open Mon. and Wed. 7.30 to 8.30 p.m., Sat. 2.30 to 4.30 p.m. Located in Spreckels Hall. 5 mags. and 4 newspapers rec'd regularly.

Total vols. 532. Added 32: purchase 3; gift 12. Members a. 120.

An entertainment and dance was given to raise funds for various running expenses of the Spreckels Library.—Salinas *Journal*, Ja 28

Vineyard School Dist. (P. O. San Miguel; no exp. station).

VINEYARD SCHOOL DISTRICT BRANCH, MONTEREY CO. FREE LIBRARY. Mrs F. Lowe, Custodian. Est. Mar. 23, 1913.

Total vols. not reported.

No statistics rec'd.

Washington (P. O. Box 354, Monterey; exp. Monterey).

WASHINGTON BRANCH, MONTEREY CO. FREE LIBRARY. Miss Winifred Robley, Custodian. Est. Feb. 10, 1914. Open daily all day. Located in Miss Robley's residence.

Total vols. 73. Added 41 (15 special requests); ret'd 51. Cardholders 27. Added 5. Circulation 316: fiction 185; juvenile 5; misc. 110; current mags. 16.

NAPA COUNTY.

(Twenty-sixth class.)

County seat, Napa.

Area, 800 sq. mi. Pop. 19,800.

Assessed valuation $17,357,532 (taxable for county $16,530,570).

NAPA CO.—Continued.

NAPA CO. FREE LIBRARY. Est. Feb. 9, 1916. The support of the library will be included in the next tax levy to be made Sept. 1916.

NAPA CO. LAW LIBRARY, NAPA. George Black, Lib'n. Est. 1902. Annual income a. $300, rec'd from $1 fee for filing papers in civil suits. Open to public daily 9 a.m. to 9 p.m. Located in Courthouse. No periodicals rec'd regularly. Library trustees annual meeting Dec. 1.

Total vols. 1500.

No additions reported.

NAPA CO. TEACHERS' LIBRARY, NAPA. Lena A. Jackson, Co. Supt. Est. 1889. Income 1914–15, $78, from ½ of $2 fee for teachers' certificates. Open week days: Mon. to Fri. 9 a.m. to 5 p.m.; Sat. 9 a.m. to 12 m. 3 periodicals rec'd regularly.

Total vols. 1100. Teachers 112. School districts: elem. 51; jt. elem. 3; high 3; jt. high 1. Total expended for books and apparatus for schools, 1914–15: elem. $660.45; high $2891.38. Vols. in schools: elem. 27,500; high 3127.

Calistoga.

CALISTOGA FREE PUBLIC LIBRARY. Mrs E. Wright, Lib'n. Est. 1902; as F. P. Nov. 1, 1902. Annual income 1915–16, $338, library tax being .6m. on dollar. 1 employee. Open to public Mon., Wed. and Sat. 7 to 8.30 p.m.; Tues., Thurs. and Sat. 2.30 to 4.30 p.m. also. Located in Town Hall, rent free. 18 mags. (all for circulation) and 1 newspaper rec'd regularly. Library trustees monthly meeting last Wednesday at 3.30 p.m.

Total vols. 2307. Added 59: purchase 54; gift 5. Discarded 35. Cardholders 826. Added 26. Circulation 3102: fiction 1630; juvenile 246; misc. 355; current mags. 841.

Three card parties were given for the benefit of the library, and netted a little over $50.—*Calistogian*, F 25

Through the efforts of the Calistoga Civic Club, money has been raised to purchase a lot as site for a new Carnegie building at Calistoga.—Sacramento *Bee*, M 16

CALISTOGA JOINT UNION HIGH SCHOOL LIBRARY. T. L. Brecheen, Prin. Est. Aug. 1912. 28 mags. rec'd regularly.

Total vols. 500. Added 15, by purchase. Teachers 5; pupils 125.

Napa.

§‖GOODMAN [FREE PUBLIC] LIBRARY. C. B. Seeley, Lib'n. Est. as F. P. 1885. Annual income 1914–15, $3909.03, library

NAPA CO.—Continued.

Napa—Continued.

tax being .9m. on dollar. 4 employees, incl. janitor. Open to public daily except holidays; week days 9 a.m. to 9 p.m.; Sundays 2 to 5 p.m. Owns $15,000 bldg. 62 mags. (25 for circulation) and 12 newspapers rec'd regularly. Library trustees monthly meeting second Tuesday.

Total vols. 14,070. Added 313: purchase 300; gift 13. Discarded 5; rep'd 233; lost 1. Cardholders 3621. Added 145. Circulation 12,586: fiction 6896; juvenile 4358; misc. 1034; current mags. 298. Vols. borrowed from other lib's 2.

Napa Co. law and teachers' libraries are the first listed under Napa co.

Napa High School Library. J. S. Denton, Prin. Est. 1897. 8 mags. and 2 newspapers rec'd regularly.

Total vols. a. 1500. Teachers 13; pupils 240.

No news items rec'd.

St. Helena.

St. Helena [Free] Public Library. Mrs G. B. Anderson, Lib'n. Est. 1884; as F. P. 1892. Annual income $850, rec'd from taxation. 2 employees, incl. janitor. Open to public daily except Sundays and holidays. 1 to 5 and 7 to 9 p.m. Owns $8500 Carnegie bldg. 21 mags. (all for circulation) and 6 newspapers rec'd regularly. Library trustees monthly meeting first Tuesday evening.

Total vols. 3444. Added 39: purchase 36; gift 3. Discarded 2; rep'd 37; lost 1. Cardholders 726. Added 35; surrendered 4. Circulation 4090; fiction 2750; juvenile 685; misc. 85; bound mags. 7; current mags. 563.

Elmhurst Ursuline Academy Library. Mother Agatha, Prin. Est. 1898. 3 mags. and 5 newspapers rec'd regularly.

Total vols. 600. Teachers a. 5; pupils a. 51.

St. Helena Union High School Library. C. H. Meeker, Prin. Est. 1893. 3 periodicals rec'd regularly.

Total vols. a. 1020. Teachers 5; pupils a. 80.

No news items rec'd.

Veterans' Home.

Veterans' Home Library. Colonel J. P. Edmunds, Commandant. E. E. Chenot, Lib'n. Est. 1886. 2 employees, incl. janitor. Open to members of Home daily 8.30 to 11.45 a.m., 12.30 to 4.45, 5.30 to 7.45 p.m. 53 mags. and 36 newspapers rec'd regularly.

Total vols. 4481. Added 48: purchase 36; gift 12. Total in home a. 1000.

NEVADA COUNTY.

(Thirty-fourth class.)

County seat, Nevada City.

Area, 928 sq. mi. Pop. 14,955.

Assessed valuation $8,347,631 (taxable for county $6,633,455).

Nevada Co. Law Library, Nevada City. George L. Jones, Lib'n. Est. Sept. 29, 1892. Income rec'd from $1 fee for filing papers in civil suits. Open to public daily except Sundays; Monday to Friday, 9 a.m. to 5 p.m.; Saturdays, 9 a.m. to 12 m. Located in Courthouse.

Total vols. a. 1527.

No statistics rec'd.

Nevada Co. Teachers' Library, Nevada City. R. J. Fitzgerald, Co. Supt. Est. 1889. Income 1914–15, $27, from ½ of $2 fee for teachers' certificates. Open daily 9 a.m. to 5 p.m. 6 periodicals rec'd regularly.

Total vols. 321. Teachers 97. School districts: elem. 46; jt. elem. 0; high 3: jt. high 0. Total expended for books and apparatus for schools, 1914–15: elem. $893.55; high $346.72. Vols. in schools: elem. 32,825; high 1920.

Grass Valley.

Grass Valley [Free] Public Library. Mrs O. M. Parsons, Lib'n. Est. May 19, 1911. Annual income a. $1200, library tax being 1m. on dollar. 2 employees, incl. janitor. Open to public daily 10 a.m. to 9 p.m. Rents room for $20 per month. A $15,000 Carnegie library bldg. being planned. 29 mags. (6 for circulation) and 7 newspapers rec'd regularly. Library trustees monthly meeting second Saturday.

Total vols. 3560. Added 88: purchase 34; gift 54. Discarded 9; lost 2. Cardholders a. 1272. Added 105; renewed 2; surrendered 24. Circulation 5110: fiction 2807; juvenile 1807; misc. 217; current mags. 279.

March 18, Welch Bros. and Hanneman of Oakland were awarded the contract for construction of the Carnegie library building for $13,695. When approved by the Carnegie Corporation, work will be started at once.—Grass Valley *Union*. Mr 19

The library has been designated as Official Gazette depository, and will also receive the Bureau of Mines publications. —Sacramento *Bee*, Ja 20

Grass Valley High School Library. J. S. Hennessy, Prin. Est. 1892. 1 periodical rec'd regularly.

Total vols. a. 362. Teachers 8; pupils 160.

No news items rec'd.

NEVADA CO.—Continued.

Nevada City.

NEVADA CITY FREE [PUBLIC] LIBRARY. Mrs Melissa Fuller, Lib'n. Est. as F. P. Feb. 20, 1902. Annual income 1915–16, $1000, rec'd from taxation. 2 employees, no janitor. Open to public daily except Christmas and Fourth of July; week days, 9 a.m. to 9 p.m.; Sundays and holidays 2 to 5 p.m. Owns $10,000 Carnegie bldg. 29 mags. (none for circulation) and 4 newspapers rec'd regularly. Library trustees monthly meeting third Tuesday.

Total vols. a. 5000. Cardholders a. 933.

No statistics rec'd.

The Nevada City Town Girls basketball team will hold a basketball game for the benefit of the library.—Grass Valley *Union*, Mr 22

NEVADA CITY HIGH SCHOOL LIBRARY. F. E. Tuck, Supervising Prin. Est. 1902. 12 mags. rec'd regularly.

Total vols. a. 500. Teachers 7; pupils 132.

No news items rec'd.

NEVADA CO. law and teachers' libraries are the first listed under Nevada Co.

Truckee.

MEADOW LAKE UNION HIGH SCHOOL LIBRARY. Paul Giffen, Prin.

Total vols. a. 1030. Teachers 3; pupils 35.

ORANGE COUNTY.

(Fourteenth class.)

County seat, Santa Ana.

Area, 780 sq. mi. Pop. 34,436.

Assessed valuation, $55,266,628 (taxable for county $48,248,695).

ORANGE CO. LAW LIBRARY, SANTA ANA. J. C. Burke, Sec. Est. June 19, 1906. Annual income from $1 fee for filing papers in civil suits. Open 9 a.m. to 5 p.m. Located in rooms 16 to 18, Trust Bldg., 114½ W. Fourth st.

Total vols. a. 830.

Court decisions from all states in Library.

ORANGE CO. TEACHERS' LIBRARY, SANTA ANA. R. P. Mitchell, Co. Supt. Est. 1889. Income 1914–15, $125, rec'd from ½ of $2 fee for teachers' certificates. Located in Co. Courthouse. Open week days 9 a.m. to 5 p.m. 12 periodicals rec'd regularly.

Total vols. 4500. Teachers 400. School districts: elem. 49; jt. elem. 0; high 5; jt. high 0. Total expended for books and apparatus for schools, 1914–15: elem. $2372.63; high $9972.91. Vols. in schools: elem. 78,643; high 14,372.

ORANGE CO.—Continued.

Anaheim.

ANAHEIM [FREE] PUBLIC LIBRARY. J. Elizabeth Calnon, Lib'n. Est. as F. P. Aug. 12, 1902. Annual income 1915–16, $1500, library tax being .72m. on dollar. 2 employees, incl. janitor. Open to public daily except holidays, 10 a.m. to 12 m., 2 to 5 and 7 to 9 p.m. Owns $10,000 Carnegie bldg. 57 mags (all for circulation) and 18 newspapers rec'd regularly. Library trustees monthly meeting first Friday.

Total vols. 3357. Added 90: purchase 38; gift 52. Rep'd 75. Cardholders 73. Surrendered 10. Circulation 5070: fiction 2726; juvenile 1008; misc. 119: current mags. 1217.

ANAHEIM UNION HIGH SCHOOL LIBRARY. E. W. Houck, Prin. Mrs Nina C. Hargrave, Lib'n. Est. 1898. 24 mags. rec'd regularly.

Total vols. a. 3200. Teachers 17; pupils 265.

No news items rec'd.

Buena Park.

BUENA PARK FREE LIBRARY. Mrs S. M. Hasson, Sec. and Lib'n. Est. 1905. No regular income, being supported by subscriptions, the Epworth League of the M. E. Church and the Endeavor Society. No paid employees. Open to public daily all day. Located in residence of Dr Hasson. 3 periodicals rec'd regularly.

Total vols. a. 256. Cardholders a. 81.

No statistics rec'd.

Fullerton.

FULLERTON [FREE] PUBLIC LIBRARY. Miss Minnie Maxwell, Lib'n. Est. Feb. 19, 1906; as F. P. Dec. 16, 1907. Annual income 1914–15, $2220.09, library tax being .6m. on dollar. 3 employees, incl. janitor. Open to public daily except holidays; week days 2 to 9 p.m.; Sundays 2 to 5 p.m. Owns $10,000 Carnegie bldg. 60 mags. (56 for circulation) and 18 newspapers rec'd regularly. Library trustees monthly meeting fourth Monday.

Total vols. 4572. Added 117: purchase 106; gift 11. Rep'd 261. Cardholders 1400. Added 94; surrendered 16. Circulation 8582: fiction 3536; juvenile 2715; misc. 945; current mags. 1386. Vols. borrowed from other lib's 18.

The library trustees have arranged with the California Art Club of Los Angeles to have an exhibit of paintings by western artists hung in the library during the second week in May.—Fullerton *Times*, Mr 16

ORANGE CO.—Continued.

Fullerton—Continued.

FULLERTON UNION HIGH SCHOOL AND JUNIOR COLLEGE LIBRARY. Delbert Brunton, Prin. Miss Anna N. Guthrie, Lib'n. Est. 1893. Destroyed by fire Nov. 18, 1910 (2000 vols.). 59 mags. and 3 newspapers rec'd regularly.

Total vols. 4662. Added 185, by purchase. Teachers 25; pupils 411.

Huntington Beach.

§HUNTINGTON BEACH [FREE] PUBLIC LIBRARY. Miss Bertha D. Proctor, Lib'n. Est. as F. P. June 14, 1909. Annual income 1915–16, $3100, library tax being 1.5m. on dollar. 2 employees, incl. janitor. Open to public daily except Sundays and holidays 2 to 6 and 7 to 8 p.m. Owns $10,000 Carnegie bldg. 42 mags. (all for circulation) and 12 newspapers rec'd regularly. Library trustees monthly meeting first Saturday.

Total vols. 3724. Added 568, by purchase. Discarded 12; rep'd 318. Cardholders 1876. Added 50. Circulation 9557: fiction 3239; juvenile 2322; misc. 2263; current mags. 1733. Vols. borrowed from other lib's 15.

The story-telling hour is being again successfully carried on this season.—Huntington Beach *News*, Mr 3

HUNTINGTON BEACH UNION HIGH SCHOOL LIBRARY. Arthur E. Paine, Prin. Est. 1904. 34 mags. and 1 newspaper rec'd regularly.

Total vols. a. 1800. Teachers 9; pupils 147.

No news items rec'd.

Orange.

ORANGE FREE PUBLIC LIBRARY. Mrs Anna C. Field, Lib'n. Est. June 1885; as F. P. Jan. 1894. Annual income 1915–16, a. $1600, library tax being .65m. on dollar. 2 employees, incl. janitor. Open to public daily except holidays, 2 to 5 and 7 to 9 p.m. Owns $10,000 Carnegie bldg. 38 periodicals (none for circulation except for reference work) and 9 newspapers rec'd regularly. Library trustees monthly meeting first Thursday.

Total vols. 6564. Added 97, by purchase. Rep'd 249; reb'd 70. Cardholders added 198. Circulation 8460.

The story-telling hour will be resumed this season. The first one will be held 2.—Orange *News*, F 1

The library is having an exhibit of butterflies, this being the loan of Mr Donald Meadows, the collector.—Orange *News*, Ja 17

Through some oversight, the statistics for last quarter, which were duly received, were omitted from publication.

ORANGE CO.—Continued.

Orange—Continued.

ORANGE UNION HIGH SCHOOL LIBRARY. G. I. Johnstone, Prin. Miss Marion Pryne, Lib'n. Est. 1903. 34 mags. and 1 newspaper rec'd regularly.

Total vols. 3837. Added 25: purchase 24; gift 1. Teachers 17; pupils 285.

Santa Ana.

§SANTA ANA FREE PUBLIC LIBRARY. Miss Jeannette E. McFadden, Lib'n. Est. 1891. Annual income 1915–16, $6000, library tax being .9m. on dollar. 5 employees, incl. janitor. Open to public daily except holidays; Mon. to Fri. 9 a.m. to 5.30 and 7 to 9 p.m.; Sat. 9 a.m. to 9 p.m.; Sun. 2 to 5 p.m. Owns $16,700 Carnegie bldg. 96 mags. (28 for circulation) and 21 newspapers rec'd regularly. Library trustees monthly meeting second Monday.

Total vols. 15,822. Added 293, by purchase. Discarded 43; rep'd 1705. Cardholders 4992. Added 329; renewed 242; surrendered 30. Circulation 17,816: fiction 9687; juvenile 3612; misc. 3427; current mags. 1090.

SANTA ANA POLYTECHNIC HIGH SCHOOL LIBRARY. Edgar H. McMath, Prin. Miss Sallie Catland, Lib'n. Est. 1889. 27 mags. and 2 newspapers rec'd regularly.

Total vols. 3886. Added 400: purchase 349; gift 51. Teachers 37; pupils 875. Circulation a. 2470.

Westminster.

I. O. O. F. WESTMINSTER FREE LIBRARY. Willis H. Warner, Sec. Est. 1901. Income from various orders, which are drawn on regularly for support of lib'y. 1 employee. Open to public Wednesdays, Saturdays and Sundays. Located in Odd Fellows' bldg., rent free. Several periodicals rec'd regularly.

Total vols. a. 2000.

No statistics rec'd.

The Methodist choir of Orange gave a concert for the benefit of the Westminster library, Mar. 29.—Garden Grove *News*, Mr 31

Yorba Linda.

YORBA LINDA LIBRARY DISTRICT LIBRARY. Claire M. Amstutz, Lib'n. Est. as Free Library May 6, 1913; as Library District Library Oct. 1, 1913, to take effect Mar. 1, 1914. Annual income 1915–16, a. $750, tax being 3m. on dollar. 1 employee. Open Mon., Wed. and Fri. 3.30 p.m. to 7 p.m. Located in public school bldg. 15 mags. (all for circulation) rec'd regularly. Library trustees monthly meeting last Friday.

Total vols. a. 475. Cardholders a. 238.

No statistics rec'd.

PLACER COUNTY.

(Thirty-first class.)

County seat, Auburn.

Area, 1484 sq. mi. Pop. 18,237.

Assessed valuation, $14,947,936 (taxable for county $11,151,880).

PLACER CO. HIGH SCHOOL LIBRARY is now Placer Union High School Library. *See* Auburn.

PLACER CO. LAW LIBRARY, AUBURN, A. B. Reading, Court Reporter, in charge. J. E. Prewett, Pres. Est. Jan. 1, 1894. Annual income a. $100, rec'd from $1 fee for filing papers in civil suits. No paid employees. Open to public daily 9 a.m. to 5 p.m. All attorneys have keys to room in which library is located. Located in Courthouse.

Total vols. a. 2500.

No additions reported.

PLACER CO. TEACHERS' LIBRARY, AUBURN. Irene Burns, Co. Supt. Income 1913–14, $94, from ½ of $2 fee for teachers' certificates. Open daily except Sun., 9 a.m. to 5 p.m. 6 periodicals rec'd regularly.

Total vols. 1000. Teachers 113. School districts: elem. 53; jt. elem. 2; high 3; jt. high 0. Total expended for books and apparatus for schools 1914–15: elem. $1754.29; high $535.07. Vols. in schools: elem. 39,334; high 3920.

Auburn.

§‖AUBURN FREE PUBLIC LIBRARY. Miss Carrie D. Todd, Lib'n. Est. as F. P. June 3, 1906. Annual income 1915–16, $1500, rec'd from taxation, being 1.5m. on dollar. 2 employees, incl. janitor. Open to public daily except holidays: week days 1.30 to 6 and 7 to 9 p.m.; Sundays 3 to 5 p.m. Owns $10,000 Carnegie bldg. 43 mags. (all for circulation) and 6 newspapers rec'd regularly. Library trustees monthly meeting first Thursday.

Total vols. 4765. Added 100: purchase 93; gift 7. Rep'd 276. Cardholders a. 1037. Added 92; renewed 13; surrendered 78. Circulation 5499: fiction 2293; juvenile 1133; misc. 721; current mags. 1352. Vols. borrowed from State Library 78.

PLACER CO. law and teachers' libraries are the first listed under Placer co.

PLACER UNION HIGH SCHOOL LIBRARY, AUBURN. John F. Engle, Prin. Est. 1900. 5 mags. and 2 newspapers rec'd regularly.

Total vols. a. 2400. Teachers 9; pupils 50.

No news items rec'd.

PLACER CO.—Continued.

Lincoln.

LINCOLN FREE PUBLIC LIBRARY. Mrs Bertha C. Landis, Lib'n. Est. as F. P. Jan. 9, 1906. Annual income 1915–16, $1094.28, library tax being 2m. on dollar. 2 employees, incl. janitor. Open to public for exchange of books daily except Sundays and holidays, 3 to 4.30 and 7 to 9 p.m.; general reading room daily 8 a.m. to 9 p.m. Owns $9000 Carnegie bldg. 15 mags. (all for circulation) and 8 newspapers rec'd regularly. Library trustees monthly meeting first Monday.

Total vols. 3937. Added 52: purchase 43; gift 9. Discarded 5. Cardholders 480. Added 29; surrendered 35. Circulation 2946: current mags. 202. Vols. borrowed from other lib's 1.

LINCOLN UNION HIGH SCHOOL LIBRARY. Dr J. Molineux, Prin. Est. 1907. 2 mags. rec'd regularly.

Total vols. a. 530. Teachers 5; pupils 55.

No news items rec'd.

Newcastle.

NEWCASTLE LIBRARY. Alfarata R. Hall, Lib'n. Est. Feb. 19, 1903. Maintained by Good Templar Lodge. Open to public daily except Sundays, 7 a.m. to 9 p.m. Located in office in I. O. G. T. bldg. 5 mags. and 5 newspapers rec'd regularly.

Total vols. 600. Added 0. Cardholders 19. Circulation 50.

Rocklin.

ROCKLIN FREE PUBLIC LIBRARY. Miss Jessie J. Smith, Lib'n. Est. as F. P. Jan. 2, 1906. Annual income 1914–15, $75, library tax being 2m. on dollar. 1 employee. Open to public Thurs. 6 to 8 p.m. and Sun. 1 to 3 p.m. Located in Woman's Improvement Club house. Owns lot for bldg. 4 newspapers rec'd regularly. Library trustees monthly meeting Monday preceding meeting of town trustees.

Total vols. 1094. Gift 1. Cardholders 56. Added 11; surrendered 8. Circulation 273.

FINNISH LIBRARY. Richard Kesti, Lib'n. Est. Dec. 24, 1880. Supported by Finnish Temperance Society. No paid employees. Open to public Sunday evenings 7 to 10 p.m. Located in Finnish Temperance Hall. 2 newspapers rec'd regularly.

Total vols. a. 437. Members 25.

No statistics rec'd.

Roseville.

ROSEVILLE [FREE] PUBLIC LIBRARY. Mrs O. R. Gard, Lib'n. Est. as F. P. Jan. 16, 1911. Annual income 1915–16,

PLACER CO.—Continued.

Roseville—Continued.

a. $800, library tax being 1m. on dollar. 3 employees, incl. janitor. Open to public daily: week days 2 to 5 and 7 to 9 p.m.; Sundays 2 to 4 p.m. Owns $12,500 Carnegie bldg. 16 mags. (all for circulation) and 7 newspapers rec'd regularly. Library trustees monthly meeting first of mo.

Total vols. 2203. Added 176: purchase 167; gift 9. Discarded 18; rep'd a. 65; reb'd 54; lost 8. Cardholders 1501. Added 98; renewed 85; expired 85. Circulation 4250. Vols. borrowed from other lib's 80.

Miss Jessie Tanner resigned Mar. 14 and Mrs O. R. Gard was appointed librarian.

Roseville Union High School Library. W. H. Masters, Prin. Est. June, 1912. 3 mags. and 1 newspaper rec'd regularly.

Total vols. 150. Added 30. Teachers 7; pupils 115.

PLUMAS COUNTY.

(Fifty-first class.)

County seat, Quincy.

Area, 2361 sq. mi. Pop. 5259.

Assessed valuation, $10,372,910 (taxable for county $6,826,712).

Plumas Co. Free Library, Quincy. Miss Blanche Chalfant, Acting Lib'n. Est. Sept. 7, 1915, and contract made under section 5 of the county free library law with Sacramento county for service. Annual income, 1915–16, $3666: $3535, library tax being .6m. on the dollar; $125 from school fund; $6 from County Teachers' Library fund. 9 employees: office 1; branches 8. Headquarters Masonic bldg. Total branches 9 as follows: community 8—Beckwith, Greenville, La Porte, Meadow Valley, Portola, Quincy (r. r.), Rich, Taylorsville; school dists. that have joined 1—Plumas Co. High School. 44 periodicals rec'd regularly: 38 mags., 6 newspapers; distributed: 12 to office; 32 to branches.

Total books 1349 (no pictures, etc.). Added 333: purchase 289; gift 44. Cardholders 608. Circulation 4339 (periodicals 268). Special request books 20. Vols. borrowed from other lib's 85 (all from State Library).

During the quarter new branches were opened at Beckwith, La Porte, Meadow Valley and Portola.

During the quarter, 1 visit was made to a branch.

PLUMAS CO.—Continued.

Plumas Co. High School Library and Branch, Plumas Co. Free Library, Quincy. L. A. Pringle, Prin. Est. 1909; joined the Plumas Co. Free Library Sept. 7, 1915. 9 mags. and 1 newspaper rec'd regularly.

Total vols. 1917. Added 67 special requests. Teachers 4; pupils 35.

Plumas Co. Law Library, Quincy. L. N. Peter, Sec. J. O. Monson, Lib'n. Est. Mar. 9, 1905. Annual income $300, rec'd from $1 fee for filing papers in civil suits. No paid employees. Open to public daily except Sundays, 9 a.m. to 5 p.m. Located in Courthouse. 6 periodicals rec'd regularly. Library trustees annual meeting July 1.

Total vols. a. 1114.

No additions reported.

Plumas Co. Teachers' Library, Quincy. Mrs Kate L. Donnelley, Co. Supt. Est. 1889. Income 1914–15, $17 from ½ of $2 fee for teachers' certificates. Open Sat. 9 a.m. to 6 p.m. 4 periodicals rec'd regularly.

Total vols. 275. Teachers 38. School districts: elem. 32; high 1. Total expended for books and apparatus for schools, 1914–15: elem. $788.70; high $885.92. Vols. in schools: elem. 17,038; high 520.

Beckwith (Exp. via Amer. Exp. Co.).

Beckwith Branch, Plumas Co. Free Library. T. G. Lewis, Custodian. Est. Sept. 23, 1915; opened Feb. 14, 1916. Open daily except Sun. Located in post office.

Total vols. 59. Cardholders 41.

This branch was opened Feb. 14.

Clio.

A branch of the Plumas Co. Free Library has been requested by Clio.

Greenville (No exp. office).

Greenville Branch, Plumas Co. Free Library. Mrs L. E. Perine, Custodian. Est. as Free Reading Room 1910; as Branch Plumas Co. Free Library Aug. 30 and Branch opened Dec. 31, 1915. Open Tues. and Fri. 7 to 9 p.m. Located in grammar school. 8 mags. rec'd regularly.

Total vols. 185. Added 79 (10 special requests). Cardholders 130. Circulation 899: fiction 460; juvenile 226; misc. 121; current mags. 92.

La Porte (No exp. office).

La Porte Branch, Plumas Co. Free Library. W. G. Pike, Custodian. Est. Nov. 2, 1915; opened Mar. 31, 1916. Open daily. Located in store.

Total vols. 36.

Books were sent to this branch Mar. 31.

PLUMAS CO.—Continued.

Meadow Valley (No exp. office).

MEADOW VALLEY BRANCH, PLUMAS CO. FREE LIBRARY. Mrs Minnie Jacks, Custodian. Est. Sept. 25, 1915; opened Mar. 24, 1916. Located in Town hall. 6 mags. rec'd regularly.

Total vols. 72. Cardholders 31. Circulation 61: fiction 23; juvenile 6; misc. 8; current mags. 26.

Portola (Exp. via Amer. Exp. Co.).

PORTOLA BRANCH, PLUMAS CO. FREE LIBRARY. Jas. A. Arkin, Custodian. Est. Oct. 7, 1915; opened Feb. 8, 1916. Open daily. Located in drug store. 8 mags. rec'd regularly.

Total vols. 149. Cardholders 117. Circulation 1289: fiction 831; juvenile 283; misc. 175.

This branch was opened Feb. 8.

Quincy (Exp. via Amer. Exp. Co.).

QUINCY BRANCH, PLUMAS CO. FREE LIBRARY. Miss Louretta Cameron, Custodian. Est. Sept. 7, 1915. Reading room open Mon. and Thurs. 7 to 9 p.m., and Wed. and Sat. 2 to 5 p.m. 7 mags. and 5 newspapers rec'd regularly.

Total vols. 377. Added 98. Cardholders 230. Circulation 1802: fiction 968; juvenile 480; misc. 204; current mags. 150.

PLUMAS CO. free, high, law and teachers' libraries are the first listed under Plumas co.

Rich.

RICH BRANCH, PLUMAS CO. FREE LIBRARY. Mrs W. G. Hottman, Custodian. Est. Sept. 10, 1915; opened Dec. 27, 1915. Open daily. Located in post office.

Total vols. 56. Added 31 (5 special requests); ret'd 39. Cardholders 10. Circulation 105 (all fiction).

Taylorsville (No exp. office).

TAYLORSVILLE BRANCH, PLUMAS CO. FREE LIBRARY. Mrs E. A. Young, Custodian. Est. Aug. 30, 1915; opened Dec. 31, 1915. Open daily. Located in custodian's home.

Total vols. 83. Added 18 (5 special requests). Cardholders 49. Circulation 183: fiction 152; juvenile 30; misc. 1.

RIVERSIDE COUNTY.

(Thirteenth class.)

County seat, Riverside.

Area, 7008 sq. mi. Pop. 34,696.

Assessed valuation, $35,189,142 (taxable for county $28,029,795).

RIVERSIDE CO.—Continued.

RIVERSIDE CO. FREE LIBRARY. Joseph F. Daniels, Lib'n. Est. Nov. 8, 1911, under an agreement between Board of Supervisors of Riverside County and Board of Directors of Riverside Public Library. Annual income 1915–16, $6500. 5 employees, incl. janitor, all in office. Headquarters Riverside Public Library. Total branches 57, as follows: community 24—Beaumont (r. r.), Coachella, Corona (r. r.), Elsinore (r. r.), Ethanac, Glenavon, Hemet (r. r.), Highgrove, Indio, Mecca, Murrietta, and Alamos Literary Society at Murrietta, Palm Springs, Pedley, Perris (r. r.), Arlington (r. r.), County Teachers Library, Fire Hall, and Police Station in Riverside, San Jacinto (r. r.), Temecula, Thermal, Wildomar, Winchester; school districts that have joined 21 (with 33 branches)—Banning, Banning Union High, Palo Verde Union High in Blythe, Cabazon, Coachella Valley Union High, Ensign, Ethanac, Indio, Jurupa Heights, Little Lake, Mecca Nuevo, Oasis, Perris, Rincon, Riverside (13 schools, 2 with r. r.), Rugby, Sunnyside, Tenaja Joint, Thermal, Trujillo. 8 periodicals rec'd regularly, all mags.; distributed: all to branches.

Total books, etc. 0. Use books of Riverside Public Library (4164 vols. used this quarter). Cardholders 2379. Added 123. Circulation 25,552. Vols. borrowed from other lib's 264 (all from State Library).

During the quarter new branches were opened at Ethanac and Oasis School Districts.

New branches have been requested by Alvord and Moreno both of which are being prepared for.

Service to the Banning and Blythe branches has been suspended since Apr. 1915.

RIVERSIDE CO. LAW LIBRARY, RIVERSIDE. A. B. Pilch, Sec., in charge. Est. June, 1893. Annual income a. $500, rec'd from fees for filing papers in civil suits and from appropriations of Supervisors. No paid employees. Open 9 a.m. to 5 p.m. Located in Courthouse.

Total vols. a. 1600.

No additions reported.

RIVERSIDE CO. TEACHERS' LIBRARY AND BRANCH RIVERSIDE CO. FREE LIBRARY, Raymond Cree, Co. Supt. Est. 1894. Income 1914–15, $152 from ½ of $2 fee for teachers' certificates. Open daily 9 a.m. to 5 p.m. except Sat. p.m. and Sun. 7 periodicals rec'd regularly.

Teachers 323. School districts: elem. 70; jt. elem. 1; high 10; jt. high 0. Total expended for books and apparatus

RIVERSIDE CO.—Continued.

for schools, 1914–15: elem. $2796.57; high $6462.22. Vols. in schools: elem. 40,184; high 8189.

Total vols. from Co. Free Library 0.

The Riverside Co. Teachers' Library has made a contract with the Riverside Co. Free Library to serve all the teachers of the county.

Alvord.

A branch of the Riverside Co. Free Library has been requested by Alvord and is being prepared for.

Banning.

BANNING SCHOOL DIST. BRANCH, RIVERSIDE CO. FREE LIBRARY. J. G. Gilman, Custodian. Est. July, 1915.

Total vols. not reported. Added 249. Circulation 773.

BANNING UNION HIGH SCHOOL LIBRARY AND BRANCH, RIVERSIDE CO. FREE LIBRARY. Robert H. Blee, Prin. Est. 1894. 3 mags. and 3 newspapers rec'd regularly.

Total vols. a. 1010. Teachers 5; pupils 35.

Total vols. from Co. not reported. Added 66. Circulation 395.

No news items from High School.

Beaumont.

BEAUMONT BRANCH, RIVERSIDE CO. FREE LIBRARY. Miss E. Browning Stafford, Custodian. Est. Dec. 1911.

Total vols. not reported. Added 138. Circulation 808.

BEAUMONT HIGH SCHOOL LIBRARY. Richard B. Ransom, Prin. Est. 1909. 6 student employees. 8 mags. and 1 newspaper rec'd regularly.

Total vols. 400. Added 75, by purchase. Teachers 6; pupils 62.

BEAUMONT LIBRARY DISTRICT LIBRARY. Miss E. Browning Stafford, lib'n. Est. Aug. 12, 1911. Annual income 1915–16, $2000, rec'd from taxation, being 2.1m. on dollar. 2 employees, incl. janitor. Open to public daily 1 to 9 p.m. Owns $10,000 Carnegie bldg. 35 mags. (all for circulation) and 5 newspapers rec'd regularly. Library trustees monthly meeting second Monday.

Total vols. a. 1488. Cardholders a. 550.

No statistics rec'd.

Blythe.

PALO VERDE VALLEY UNION HIGH SCHOOL LIBRARY AND BRANCH, RIVERSIDE CO. FREE LIBRARY. A. J. Newman, Prin. Est. 1914; Branch est. Oct. 7, 1915.

Total vols. 1000. Added 340: purchase 300; gift 40. Teachers 3; pupils 22.

RIVERSIDE CO.—Continued.

Blythe—Continued.

Total vols. from Co. not reported. Added 134. Circulation 360.

The high school library contains many books of general interest and is open to the public.—Blythe *Herald*, Ja 27

Cabazon.

CABAZON SCHOOL DIST. BRANCH, RIVERSIDE CO. FREE LIBRARY. J. C. Crawford, Custodian. Est. Dec. 13, 1915.

Total vols. not reported. Added 44. Circulation 115.

Coachella.

COACHELLA BRANCH, RIVERSIDE CO. FREE LIBRARY. Fred Swartz, Custodian. Est. Jan. 1913.

Total vols. not reported. Added 1 special request. Circulation 98.

COACHELLA VALLEY UNION HIGH SCHOOL LIBRARY AND BRANCH, RIVERSIDE CO. FREE LIBRARY. Geo. T. Beach, Prin. Est. Oct. 1910. 1 periodical rec'd regularly.

Total vols. a. 29. Teachers 2; pupils 18.

No news items rec'd.

Total vols. from Co. not reported. Added 44. Books are not circulated for home use.

Corona.

CORONA [FREE] PUBLIC LIBRARY AND BRANCH, RIVERSIDE CO. FREE LIBRARY. Miss Helen Coffin, Lib'n. Est. 1900; as F. P. May 1, 1900; Branch est. Dec. 1911. Annual income 1915–16, $3758.42, library tax being .9m. on dollar. 4 employees, incl. janitor. Open to public daily except holidays: week days 9 a.m. to 9 p.m.; Sun. 2 to 5 p.m. Owns a $12,500 Carnegie bldg. 110 mags. (all for circulation) and 14 newspapers rec'd regularly. Library trustees monthly meeting first Tuesday.

Total vols. 7922. Added 88, by purchase. Cardholders 2000 active. Added 105. Circulation 11,726: fiction 5760; juvenile 3110; misc. 1581; bound mags. 58; current mags. 1217.

Total vols. from Co. not reported. Added 223 special requests. Cardholders 62. Circulation 2646.

CORONA HIGH SCHOOL LIBRARY. M. Victor Stanley, Prin. Est. 1894. 8 mags. and 12 newspapers rec'd regularly.

Total vols. a. 870. Teachers 10; pupils 100.

No news items rec'd.

RIVERSIDE CO.—Continued.

Elsinore.

ELSINORE FREE PUBLIC LIBRARY AND BRANCH, RIVERSIDE CO. FREE LIBRARY. Miss Altha Merrifield, Lib'n. Est. July 6, 1906; Branch est. Dec. 1911. Annual income 1915–16, a. $500, library tax being 1m. on dollar. 1 employee. Open to public daily except Sun. 2.30 to 4.30 p.m. and 3 evenings 7 to 8.30 p.m. Rents bldg., $10 per mo. 19 mags. (all for circulation) and 3 newspapers rec'd regularly. Library trustees monthly meeting first Thursday.

Total vols. 2039. Added 6, by gift. Rep'd 27. Cardholders a. 844. Added 279; renewed 32; surrendered 15. Circulation 1927: fiction 1372; juvenile 290; misc. 185; current mags. 79. Vols. borrowed from other lib's 86.

Total vols. from Co. not reported. Added 90 special requests. Circulation 581.

ELSINORE UNION HIGH SCHOOL LIBRARY. F. L. Carrier, Prin. Est. 1891. 5 periodicals rec'd regularly.

Total vols. a. 150. Teachers 3; pupils 40.

No news items rec'd.

Ensign School Dist. (P. O. and exp. Thermal).

ENSIGN SCHOOL DIST. BRANCH, RIVERSIDE CO. FREE LIBRARY. Mrs Lena D. Snyder, Custodian. Est. Mar. 1913.

Total vols. not reported. Added 12. Circulation 67.

Ethanac.

ETHANAC BRANCH, RIVERSIDE CO. FREE LIBRARY. Otto J. Hanzlik, Custodian. Est. Mar. 29, 1915.

Total vols. not reported. Added 10 special requests. Cardholders 18. Circulation 70.

ETHANAC SCHOOL DIST. BRANCH, RIVERSIDE CO. FREE LIBRARY. O. J. Hanzlik, Custodian. Est. Feb. 10, 1916.

Total vols. 85. Circulation 152.

Glenavon (P. O. Riverside, R. F. D.; exp. Pedley Sta.).

GLENAVON BRANCH, RIVERSIDE CO. FREE LIBRARY. Mrs Wm. Babel, Custodian. Est. Feb. 1913.

Total vols. not reported. Added 20 special requests. Circulation 140.

RIVERSIDE CO.—Continued.

Hemet.

HEMET [FREE] PUBLIC LIBRARY AND BRANCH, RIVERSIDE CO. FREE LIBRARY. Mrs J. Oliver Percival, Lib'n. Reading room est. 1906; Library Mar. 1907; as F. P. June 29. 1910; Branch est. Dec. 1911. Annual income 1915–16, $1500, library tax being 2.5m. on dollar. 3 employees. Open to public daily: week days, 10 a.m. to 12 m., 1 to 5 and 7 to 8 p.m.; Sun. 2 to 5 p.m. Owns $7500 Carnegie bldg. 45 mags. (40 for circulation) and 11 newspapers rec'd regularly. Library trustees monthly meeting first Tuesday.

Total vols. 2473. Added 57: purchase 27; gift 30. Cardholders 837. Added 42; renewed 3; surrendered 2. Circulation 3916: fiction 2479; juvenile 592; misc. 347; current mags. 498.

These circulation statistics include the books from the county free library.

Total vols. from Co. a. 676. Added 176 special requests. Circulation 1853.

HEMET UNION HIGH SCHOOL LIBRARY. Oren B. Waite, Prin. Est. 1894. 25 mags. and 5 newspapers rec'd regularly.

Total vols. a. 950. Teachers 13; pupils 181.

No news items rec'd.

Highgrove.

HIGHGROVE BRANCH, RIVERSIDE CO. FREE LIBRARY. W. W. Ayers, Custodian. Est. as Free Library Jan. 22, 1907; as Branch Riverside Co. Free Library Feb. 1913. Open daily except Sun. 7 a.m. to 6 p.m. Located in W. W. Ayers & Co. general store.

Total vols. not reported. Added 54 special requests. Circulation 391.

Indio.

INDIO BRANCH, RIVERSIDE CO. FREE LIBRARY. Mrs C. W. Burdick, Custodian. Est. Mar. 1913.

Total vols. not reported. Added 108. Circulation 52.

INDIO SCHOOL DIST. BRANCH, RIVERSIDE CO. FREE LIBRARY. C. W. Burdick, Custodian. Est. Mar. 1913.

Total vols. a. 142. Added 126. Circulation 79.

Jurupa Heights School Dist. (P. O. Riverside R. F. D.; exp. Pedley).

JURUPA HEIGHTS SCHOOL DIST. BRANCH, RIVERSIDE CO. FREE LIBRARY. J. H. Atwater, Custodian. Est. Mar. 1913.

Total vols. not reported. Added 13. Circulation 45.

RIVERSIDE CO.—Continued.

Little Lake School Dist. (P. O. and exp. Hemet).

LITTLE LAKE SCHOOL DIST. BRANCH, RIVERSIDE CO. FREE LIBRARY. John A. Nelson, Custodian. Est. Nov. 1914.

Total vols. not reported. Added 109. Circulation 521.

Mecca.

MECCA BRANCH, RIVERSIDE CO. FREE LIBRARY. Mrs Earl Magill, Custodian. Est. Dec. 1912.

Total vols. not reported. Added 70. Circulation 242.

MECCA SCHOOL DIST. BRANCH, RIVERSIDE CO. FREE LIBRARY. E. L. Hill, Custodian. Est. Oct. 30, 1915.

Total vols. a. 103. Added 65. Circulation 167.

Moreno.

A branch of the Riverside Co. Free Library has been requested by Moreno and is being prepared for.

Murrietta.

ALAMOS LITERARY SOCIETY BRANCH, RIVERSIDE CO. FREE LIBRARY. J. V. Thompson, Custodian. Est. April 8, 1915.

Total vols. not reported. Added 45. Circulation 155.

MURRIETTA BRANCH, RIVERSIDE CO. FREE LIBRARY. A. K. Small, Custodian. Est. Jan. 1913.

Total vols. not reported. Added 95. Circulation 110.

Nuevo School Dist. (Exp. Perris).

NUEVO SCHOOL DISTRICT BRANCH, RIVERSIDE CO. FREE LIBRARY. B. T. Merrill, Custodian. Est. July 15, 1915.

Total vols. not reported. Added 22. Circulation 181.

Oasis School Dist. (P. O. and exp. Mecca).

OASIS SCHOOL DIST. BRANCH, RIVERSIDE CO. FREE LIBRARY. E. P. Carr, Custodian. Est. Jan. 3, 1916.

Total vols. 26. Circulation 122.

Palm Springs.

PALM SPRINGS BRANCH, RIVERSIDE CO. FREE LIBRARY. Cornelia B. White, Custodian. Est. Nov. 1914. 1 mag. rec'd regularly.

Total vols. a. 800. Circulation 136.

Books sent to this branch are not returned, as many of the borrowers are tubercular patients.

RIVERSIDE CO.—Continued.

Pedley (P. O. Riverside R. F. D.; exp. Pedley Sta.).

PEDLEY BRANCH, RIVERSIDE CO. FREE LIBRARY. Mrs J. H. Atwater, Custodian Est. April, 1913.

Total vols. not reported. Added 21. Circulation 66.

Perris.

PERRIS BRANCH, RIVERSIDE CO. FREE LIBRARY. Blanche Malone, Custodian. Est. Sept. 1913.

Total vols. not reported. Added 151. Circulation 1279.

PERRIS SCHOOL DIST. BRANCH, RIVERSIDE CO. FREE LIBRARY. John A. Nelson, Custodian. Est. Jan. 1913.

Total vols. not reported. Added 287. Circulation 320.

PERRIS UNION HIGH SCHOOL LIBRARY. I. L. Jones, Prin. Est. 1897. 8 mags. rec'd regularly.

Total vols. a. 704. Teachers 6; pupils 54.

No news items rec'd.

*PERRIS VALLEY LIBRARY ASSOCIATION LIBRARY. H. W. Akin, Lib'n. Est. July 24, 1898. Income from dues, etc. Fee, $1 per year. Books boxed and stored at present in Mr Akin's residence. 4 periodicals rec'd regularly, all for circulation.

Total vols. a. 700. Members a. 40.

Library stored.

Rincon School Dist. (P. O. and exp. Prado).

RINCON SCHOOL DIST. BRANCH, RIVERSIDE CO. FREE LIBRARY. R. D. West, Custodian. Est. Mar. 1913.

Total vols. a. 30. Added 23. Circulation 38.

Riverside.

§‖RIVERSIDE [FREE] PUBLIC LIBRARY. Joseph F. Daniels, Lib'n. Est. 1879; as F. P. 1888. Annual income 1915–16, a. $24,000, library tax being 1.5m. on dollar, inc. a. $6500 from County Supervisors. 13 employees, incl. janitor. 17 branches, 1 at Arlington. Open to public daily except Christmas day: week days 9 a.m. to 9 p.m.; Sundays 2 to 9 p.m. Owns $35,000 Carnegie bldg. and $10,000 Arlington branch bldg. 190 mags. (12 for circulation) and 31 newspapers rec'd regularly. Library trustees monthly meeting first Thursday except first day of month.

Total vols. a. 55,260. Added 1792: purchase 1711; gift 37; binding 44. Discarded 309; reb'd 75; mags. bound 3; maps mounted 4. Cardholders 14,950. Added 455. Circulation 27,428: fiction

RIVERSIDE CO.—Continued.

Riverside—Continued.

17,254: juvenile 3350; misc, 6209; current mags. 615. Issued Bulletins 132, 133, 134 and 135.

There has been established the Ernest Smith Moulton collection of literature on city planning and the William Angus Publow collection on folk literature, ballads, etc.

The Riverside Public Library winter school was conducted from Jan. 10 to Mar. 4. The summer school will begin June 26. Announcements for the summer school will be out in April.

See also **Riverside Co. Free Library.**

ARLINGTON BRANCH, RIVERSIDE PUBLIC LIBRARY. Gertrude Kimbley, Custodian. Est. June 1, 1909. Open daily, except holidays, week days 12.30 to 5.30, 6.30 to 9 p.m.; Sundays 12 m. to 5.30 p.m. Located in $10,000 branch bldg., Arlington station. 17 mags. and 6 newspapers rec'd regularly.

Total vols. not reported. Added 229. Cardholders 931. Added 31. Circulation 3702: fiction 2224; juvenile 724; misc. 331; current mags. 423.

ARLINGTON GRAMMAR SCHOOL BRANCH, RIVERSIDE PUBLIC LIBRARY. R. E. Dyer, Custodian. Est. April, 1913.

Total vols. a. 279. Added 89. Circulation 722.

BOYS' POLYTECHNIC HIGH SCHOOL LIBRARY AND BRANCH, RIVERSIDE CO. FREE LIBRARY. Hugh Law, Prin. Esther Daniels, Custodian of Branch. Est. 1911, as Branch 1913. 13 mags. and 1 newspaper rec'd regularly.

Total vols. 950. Added 43: purchase 10; gift 33. Teachers 19; pupils 420. Circulation 1280.

Total vols. from Co. not reported. Added 133. Circulation 1132.

BRYANT SCHOOL BRANCH, RIVERSIDE PUBLIC LIBRARY. Miss Grace Murray, Custodian. Est. Oct. 1912. Located in Bryant school, Fourth st.

Total vols. not reported. Added 85. Circulation 393.

CASA BLANCA SCHOOL BRANCH, RIVERSIDE PUBLIC LIBRARY. Eliza Tenney, Custodian. Est. Feb. 1915.

Total vols. a. 39. Circulation 353.

FIRE HALL BRANCH, RIVERSIDE PUBLIC LIBRARY. J. F. Schneider, Chief. Est. Dec. 1913.

No further information rec'd.

RIVERSIDE CO.—Continued.

Riverside—Continued.

GRANT SCHOOL BRANCH, RIVERSIDE PUBLIC LIBRARY. Inez E. Hancock, Custodian. Est. Sept. 1911. Located in Grant school, on 14th st.

Total vols. a. 299. Added 86. Circulation 1006.

IRVING SCHOOL BRANCH, RIVERSIDE PUBLIC LIBRARY. Ezra Smith, Custodian. Est. Oct. 1912. Located in Irving school, Park ave.

Total vols. a. 222. Added 13. Circulation 363.

LINCOLN SCHOOL BRANCH, RIVERSIDE PUBLIC LIBRARY. Laura M. Barnes, Custodian. Est. Oct. 1912. Located in Lincoln school, Sixth st.

Total vols. a. 188. Added 2. Circulation 938.

LONGFELLOW SCHOOL BRANCH, RIVERSIDE PUBLIC LIBRARY. Ira Landis, Custodian. Est. Sept. 1911. Located in Longfellow school, West Seventh st.

Total vols. not reported. Added 224. Circulation 405.

LOWELL SCHOOL BRANCH, RIVERSIDE PUBLIC LIBRARY. Alice L. Bryant, Custodian. Est. Jan. 1, 1912. Located in Lowell school, East Seventh st.

Total vols. a. 182. Added 50. Circulation 384.

MAGNOLIA SCHOOL BRANCH, RIVERSIDE PUBLIC LIBRARY. Margaret E. Robb, Custodian. Est. March, 1915.

Total vols. a. 90. Added 10. Circulation 185.

PALM AVENUE SCHOOL BRANCH, RIVERSIDE PUBLIC LIBRARY. Frances A. Brown, Custodian. Est. Apr. 1, 1911. Located in Palm ave. schoolhouse.

Total vols. a. 56. Added 30. Circulation 321.

POLICE STATION BRANCH, RIVERSIDE CO. FREE LIBRARY. John A. Van Kirk, Custodian. Est. Dec. 1915.

No report.

*RIVERSIDE CITY GIRLS' HIGH SCHOOL LIBRARY AND BRANCH, RIVERSIDE CO. FREE LIBRARY. F. P. Taylor, Prin. Miss Mignon Baker, Lib'n. Branch est. 1913. For use of students and teachers only. 14 mags. and 2 newspapers rec'd regularly.

Total vols. a. 2078. Added 78, by purchase. Teachers 19; pupils 407. Circulation 1575.

Total vols. from Co. not reported. Added 173. Circulation 1575.

The training class will send 3 pupils to the Riverside Library School in June.

RIVERSIDE CO.—Continued.

Riverside—Continued.

*RIVERSIDE COUNTRY CLUB LIBRARY. J. H. Holliday, Jr., Sec. Est. 1892. Income from membership dues. Open to members only. Located in club house. 18 periodicals rec'd regularly.

Total vols. a. 100. Members 103.

No news items rec'd.

RIVERSIDE Co. free, law and teachers' libraries are the first listed under Riverside co.

VICTORIA SCHOOL BRANCH, RIVERSIDE LIBRARY. Ella Packard, Custodian. Est. Nov. 7, 1910.

Total vols. a. 120. Added 47. Circulation 766.

Rugby School Dist. (P. O. Corona R. F. D.; exp. Corona).

RUGBY SCHOOL DIST. BRANCH, RIVERSIDE Co. FREE LIBRARY. Henry Brunmier, Custodian. Est. Mar. 1913.

Total vols. 83. Circulation 59.

San Jacinto.

SAN JACINTO BRANCH, RIVERSIDE Co. FREE LIBRARY. Mrs Geo. B. Hannahs, Custodian. Est. May 15, 1907, as Y. W. C. T. U. Library; as branch of Riverside Co. Free Library Jan. 1912. 6 mags. rec'd regularly.

Total vols. not reported. Added 124 special requests. Circulation 3007.

The library board will apply for a $5000 Carnegie building very soon.—Riverside *Press*, D 10

SAN JACINTO HIGH SCHOOL LIBRARY. C. C. Smith, Prin. Est. 1893.

Teachers 6; pupils 79.

No further information rec'd.

Sunnyside School Dist. (P. O. and exp. Fertilla).

SUNNYSIDE SCHOOL DIST. BRANCH, RIVERSIDE Co. FREE LIBRARY. Bert Darling, Custodian. Est. Jan. 1913.

Total vols. a. 92. Added 42. Circulation 54.

Temecula.

The Temecula branch of the Riverside Co. Free Library has been suspended.

Tenaja Joint School Dist. (P. O. and exp. Murrietta).

TENAJA JOINT SCHOOL DIST. BRANCH, RIVERSIDE Co. FREE LIBRARY. Mrs Austin Freeman, Custodian. Est. Jan. 1913.

Total vols. a. 167. Added 21. Circulation 214.

RIVERSIDE CO.—Continued.

Thermal.

THERMAL BRANCH, RIVERSIDE Co. FREE LIBRARY. Jesse A. Ivy, Custodian. Est. May, 1912.

Total vols. not reported. Added 105. Circulation 218.

THERMAL SCHOOL DIST. BRANCH, RIVERSIDE Co. FREE LIBRARY. Mrs H. E. Hayward, Custodian. Est. Mar. 1913.

Total vols. a. 101. Added 41. Circulation 60.

Trujillo School Dist. (P. O. and exp. Highgrove).

TRUJILLO SCHOOL DIST. BRANCH, RIVERSIDE Co. FREE LIBRARY. Mrs Beatrice Espanoza, Custodian. Est. Dec. 1914.

Total vols. a. 156. Added 74. Circulation 115.

Wildomar.

WILDOMAR BRANCH, RIVERSIDE Co. FREE LIBRARY. Wm. Collier, Custodian. Est. March 14, 1914.

Total vols. not reported. Added 41. Circulation 76.

Winchester.

WINCHESTER BRANCH, RIVERSIDE Co. FREE LIBRARY. Tilla Patterson, Custodian. Est. Jan. 1912. 5 mags. rec'd regularly.

Total vols. not reported. Added 74. Circulation 135.

SACRAMENTO COUNTY.

(Sixth class.)

County seat, Sacramento.

Area, 988 sq. mi. Pop. 67,806.

Assessed valuation, $96,406,835 (taxable for county $86,078,484).

SACRAMENTO Co. FREE LIBRARY, SACRAMENTO. L. W. Ripley, Lib'n. Miss Elva McCluhan in charge. Est. Oct. 1, 1908, under an agreement between Board of Supervisors of county of Sacramento and Board of Trustees of Sacramento Public Library. Conducted by the Public Library. Annual income, 1915–16 $10,259.37: bal. $59.37; $10,200, library tax being .12m. on dollar. 41 employees: office 2; branches 39. Headquarters, Sacramento Public Library. Total branches 301: community 55—Alabama, Antelope, Bruceville, Carroll, Clay, Cosumne, Courtland, Del Paso Heights, Dillard, Elk Grove (r. r.), Elverta, Fair Oaks (r. r.), Florin, Folsom (r. r.), Franklin, Freeport, Fruitridge, Galt (r. r.), Isleton, North Sacramento, Orangevale, Pacific, Pleasant

SACRAMENTO CO.—Continued.

Grove, Quinn, Reese, Represa; in Sacramento 23, as follows: 12 fire houses, City Hall, Colonial Heights, East Sacramento, Highland Park, Oak Park (r. r.), 18th and L sts., 28th and J sts., 12th and F sts., 21st and H sts., 1830 3d st., and William Land School (r. r.) Sierra, Sylvan, Sutterville, Twin Cities Colony, Valley View, Vorden: school districts that have joined 56 (and have 246 classroom collections)—Alabama, Andrus Island, Arcade, Arden, Arno, Brighton, Brown, Carroll, Colony, Davis, Del Paso Heights, Dillard, Elder Creek, Enterprise, Excelsior, Fair Oaks, Franklin Union, Freeport, Fremont, Fruitridge, Galt, Good Hope, Grand Island, Granite, Howard, Jackson, Kinney, Laguna, Lee, Lincoln, Lisbon, Mokelumne, Natoma Joint, Ney, North Sacramento, Oak Grove, Orangevale, Pacific, Pleasant Grove, Point Pleasant, Reese, Richland, Riverside, Roberts, Sacramento, San Juan, Sierra, Stonehouse, Sutter, Sylvan, Twin Cities, Union, Victory, Walker, Washington, Wilson. 100 mags. rec'd regularly; all distributed to branches.

Total books, etc. 52,454. Added 3013. Discarded 59. Cardholders 2877. Added 203. Circulation 19,213. Special request books 225. Vols. borrowed from other lib's 22 (all from State Library).

During the quarter, new branches were established at Carroll, Dillard and Sylvan school districts.

Sacramento Co. Law Library, Sacramento. Norman E. Doan, Lib'n. Est. Mar. 31, 1891. Annual income a. $1200, rec'd from $1 fee for filing papers in civil suits. 1 employee. Open daily except Sundays; Monday to Friday, 9.30 a.m. to 5 p.m.; Saturdays, 9.30 a.m. to 12 m. Located in Courthouse. 2 periodicals rec'd regularly.

Total vols. a. 3900.

No additions reported.

Sacramento Co. Teachers' Library, Sacramento. Miss Carolyne M. Webb, Co. Supt. Est. 1889. Income 1914–15, $225.75, from ½ of $2 fee for teachers' certificates. Teachers' Library now a part of the Co. Free Library. Open daily from 9 a.m. to 5 p.m. 4 periodicals rec'd regularly.

Teachers 348. School districts: elem. 76; jt. elem. 2; high 4; jt. high 1. Total expended for books and apparatus for schools, 1914–15: elem. $4422.09; high $4507.45. Vols. in elementary and high schools not reported.

Alabama (P. O. Galt R. R. No. 2; exp. Herold).

Alabama Branch, Sacramento Co. Free Library. Mrs S. Ryder, Custodian. Est. April 7, 1915.

SACRAMENTO CO.—Continued.

Alabama—Continued.

Total vols. 51. Added 50 (3 special requests); ret'd 49. Cardholders 25. Added 5. Circulation not reported.

Antelope.

Antelope Branch, Sacramento Co. Free Library. Mrs A. C. Paris, Custodian. Est. Mar. 15, 1911.

Total vols. 66. Added 15 (1 special request); ret'd 55. Cardholders 32. Added 4.

Bruceville.

Bruceville Branch, Sacramento Co. Free Library. Mrs Belle Bradford, Custodian. Est. Oct. 1, 1909.

Total vols. 50. Cardholders 12. Circulation not reported.

Carroll (P. O. Elk Grove R. R. No. 3; exp. Elk Grove).

Carroll Branch, Sacramento Co. Free Library. Mrs L. Owen, Custodian. Est. Feb. 24, 1916. Located in the schoolhouse of Carroll district.

Total vols. 50. Cardholders 42. Circulation not reported.

Clay.

Clay Branch, Sacramento Co. Free Library. Mrs C. A. Bolton, Custodian. Est. July, 1912.

Total vols. 55. Added 53; ret'd 103. Cardholders 22. Circulation not reported.

Cosumne.

Cosumne Branch, Sacramento Co. Free Library. Mrs Rose Bailey, Custodian. Est. Feb. 28, 1912. Located in schoolhouse in Wilson district.

Total vols. 53. Added 2. Cardholders 8. Circulation not reported.

Courtland.

Courtland Branch, Sacramento Co. Free Library. Miss Bessie Bunnell, Custodian. Est. Jan. 1, 1909.

Total vols. 50. Added 50; ret'd 50. Cardholders 24. Added 2. Circulation not reported.

Del Paso Heights.

Del Paso Heights Branch, Sacramento Co. Free Library. Mrs C. P. S. Van Alstine, Custodian. Est. July, 1913.

Total vols. 100. Added 100 (1 special request); ret'd 51. Cardholders 51. Circulation not reported.

SACRAMENTO CO.—Continued.

Dillard (P. O. and exp. Wilton).

DILLARD BRANCH, SACRAMENTO CO. FREE LIBRARY. Mrs C. W. Dillard, Custodian. Est. Jan. 7, 1916. Located in custodian's home.

Total vols. 50. Added 68; ret'd 18. Cardholders 19. Circulation not reported.

Elk Grove.

ELK GROVE BRANCH, SACRAMENTO CO. FREE LIBRARY. Miss Julia Putney, Custodian. Station est. Nov. 1, 1908; reading room opened Apr. 1, 1909. 21 mags. rec'd regularly (all for circulation); 38 reference books.

Total vols. 781. Added 118 (60 special requests); ret'd 83. Cardholders 447. Added 11. Circulation 1798.

ELK GROVE UNION HIGH SCHOOL LIBRARY. Philip B. Smith, Prin. Est. 1893. No periodicals rec'd regularly.

Total vols. a. 645. Teachers 4; pupils 55.

No news items rec'd.

Elverta.

ELVERTA BRANCH, SACRAMENTO CO. FREE LIBRARY. Mrs L. Chaffin, Custodian. Est. July, 1912.

Total vols. 113. Added 54 (1 special request); ret'd 2. Cardholders 64. Circulation not reported.

Fair Oaks.

FAIR OAKS BRANCH, SACRAMENTO CO. FREE LIBRARY. Miss Alice C. Stewart, Custodian. Station est. Jan. 1, 1909; reading room opened April 1, 1909. Open Mon. to Fri. 2 to 5 p.m., and Tues., Thurs. and Sat. 6.30 to 9 p.m. Located in $1500 library bldg. 21 mags. rec'd regularly (all for circulation). 36 reference books.

Total vols. 693. Added 57 (3 special requests). Cardholders 215. Circulation 953.

SAN JUAN UNION HIGH SCHOOL LIBRARY. O. H. Close, Prin. Est. Sept. 1, 1913. 2 mags. and 1 newspaper rec'd regularly.

Total vols. a. 350. Added 0. Teachers 5; pupils 94.

Florin.

FLORIN BRANCH, SACRAMENTO CO. FREE LIBRARY. Miss Myrtle Reese, Custodian. Est. Oct. 1, 1909.

Total vols. 100. Added 50; ret'd 51. Cardholders 48. Circulation not reported.

SACRAMENTO CO.—Continued.

Folsom.

FOLSOM BRANCH, SACRAMENTO CO. FREE LIBRARY. Mrs Hattie B. Morrison, Custodian. Station est. Jan. 1, 1909; reading room opened Jan. 1, 1910. Open Mon., Wed. and Sat. 2 to 5 p.m.; daily except Sun. 7 to 9.30 p.m. Rents building erected especially for library purposes. 23 periodicals rec'd regularly (all for circulation). 36 reference books.

Total vols. 600. Added 142 (22 special requests); ret'd 65. Cardholders 475. Added 35. Circulation 1334.

Franklin.

FRANKLIN BRANCH, SACRAMENTO CO. FREE LIBRARY. H. J. Luttig, Custodian. Est. Oct. 1, 1909.

Total vols. 54. Added 51 (5 special requests); ret'd 52. Cardholders 14. Circulation not reported.

Freeport.

FREEPORT BRANCH, SACRAMENTO CO. FREE LIBRARY. Miss Ada Weiss, Custodian. Est. Dec. 1, 1911.

Total vols. 51. Added 50; ret'd 50. Cardholders 38. Circulation not reported.

Fruitridge (P. O. Sacramento).

FRUITRIDGE BRANCH, SACRAMENTO CO. FREE LIBRARY. Mrs F. P. Osborn, Custodian. Est. Feb. 4, 1913. Located in schoolhouse in Fruitridge district.

Total vols. 100. Cardholders 25. Circulation 383.

Galt.

GALT BRANCH, SACRAMENTO CO. FREE LIBRARY. Mrs Luella P. Lindsley, Custodian. Station est. Nov. 15, 1908; reading room opened Apr. 1, 1909. Open daily, except Sunday and holidays, 2 to 5 and 7 to 9 p.m. 14 mags. rec'd regularly (all for circulation). 37 reference books.

Total vols. 627. Added 71 (20 special requests); ret'd 47. Cardholders 336. Added 19. Circulation 1785.

GALT JOINT UNION HIGH SCHOOL LIBRARY. Wm. Bland, Prin. Est. Sept. 10, 1912. 6 mags. rec'd regularly.

Total vols. a. 446. Teachers 5; pupils 51.

No news items rec'd.

Isleton.

ISLETON BRANCH, SACRAMENTO CO. FREE LIBRARY. Mrs Robert Jarvis, Custodian. Est. Aug. 17, 1915.

Total vols. 201. Added 101. Cardholders 61. Added 19. Circulation not reported.

SACRAMENTO CO.—Continued.

North Sacramento (P. O. Box 987, Sacramento).

NORTH SACRAMENTO BRANCH, SACRAMENTO CO. FREE LIBRARY. Mrs Mary A. Harris, Custodian. Est. Sept. 30, 1915. Located in custodian's store.

Total vols. 50. Added 50; ret'd 50. Cardholders 24. Added 7. Circulation not reported.

Orangevale (P. O. Folsom R. R. No. 1).

ORANGEVALE BRANCH, SACRAMENTO CO. FREE LIBRARY. Mrs W. M. Morse, Custodian. Est. May 2, 1912.

Total vols. 156. Added 77 (9 special requests); ret'd 80. Cardholders 122. Added 3. Circulation not reported.

Pacific (P. O. Sacramento, R. F. D. 3).

PACIFIC BRANCH, SACRAMENTO CO. FREE LIBRARY. Miss Minnie Green, Custodian. Est. Sept. 30, 1915. Located in the schoolhouse in Pacific district.

Total vols. 51. Added 51 (4 special requests); ret'd 50. Cardholders 19. Added 4. Circulation not reported.

Pleasant Grove (P. O. and exp. Sheldon).

PLEASANT GROVE BRANCH, SACRAMENTO CO. FREE LIBRARY. Miss Vera Meiss, Custodian. Est. Mar. 27, 1913. Located in schoolhouse in Pleasant Grove district.

Total vols. 50. Added 50; ret'd 50. Cardholders 59. Circulation not reported.

Quinn (P. O. and exp. Cosumne).

QUINN BRANCH, SACRAMENTO CO. FREE LIBRARY. Mrs Lou Quinn, Custodian. Located in Mrs Quinn's home for the use of two isolated families.

Total vols. 7. Added 4.

Reese (P. O. Florin; exp. Gerber Station).

REESE BRANCH, SACRAMENTO CO. FREE LIBRARY. Mrs H. M. Adams, Custodian. Est. Mar. 15, 1911. Located in schoolhouse in Reese district.

Total vols. 50. Added 50; ret'd 51. Cardholders 13. Circulation 52.

Represa.

FOLSOM STATE PRISON BRANCH, SACRAMENTO CO. FREE LIBRARY. J. J. Smith, Custodian. Est. June 23, 1913.

All books recently called in, but others will be sent out soon by the County Free Library.

SACRAMENTO CO.—Continued.

Represa—Continued.

*FOLSOM STATE PRISON LIBRARY. J. J. Smith, Warden. Est. 1880. Open daily except Sun. 8 a.m. to 4.30 p.m. Located in Prison Chapel. 260 mags. rec'd regularly.

Total vols. a. 3500. Officers and employees 100; inmates 1267.

No additions reported.

Sacramento.

‡§SACRAMENTO FREE PUBLIC LIBRARY. Lauren W. Ripley, Lib'n. Est. 1857; as F. P. June, 1879. Annual income 1915–16, $16,410, rec'd from city taxation, being from the general fund (building maintenance including janitor, lighting and insurance, paid for by department of public works—about $2400), and $10,200 rec'd from the county supervisors. 12 employees, incl. janitor. 23 branches. Open to residents of city and county daily except legal holidays: week days, 9 a.m. to 9 p.m., Sun. 1 to 5 p.m. Owns bldg., valued at $23,500. 246 mags. (44 duplicates and 19 titles, 41 copies for circulation immediately and otherwise, practically all except current numbers) and 112 newspapers rec'd regularly (5 duplicates).

Total vols. a. 57,204. Added 1393: purchase 1147; gift 220; binding 26. Cardholders 13,819. Added 1149; renewed 434; expired 930. Circulation 36,904: fiction 19,393; juvenile 8840; misc. 6991; bound mags. 674; current mags. 1006.

The plans for the $100,000 Carnegie library building have not as yet been approved by the Carnegie Corporation. The corporation questions the possibility of erecting the building according to the plans presented, under the amount of the gift.

See, also, Sacramento Co. Free Library.

BRANCH D, SACRAMENTO CO. FREE LIBRARY. Marvin Sydenstricker, Custodian. Est. Mar. 15, 1911. Located in drug store, cor. 12th and F sts.

Total vols. 202. Added 101 (1 special request); ret'd 100. Circulation 841.

BRANCH E, SACRAMENTO CO. FREE LIBRARY. Miss M. Tiessen, Custodian. Est. Mar. 15, 1911. Located in dry goods store, 1011 28th st.

Total vols. 198. Added 100; ret'd 100. Circulation 664.

BRANCH F, SACRAMENTO CO. FREE LIBRARY. F. G. Stowe, Custodian. Est. Mar. 15, 1911. Located in Sacramento Students store, 18th and L sts.

Total vols. 121. Added 80; ret'd 64. Circulation 410.

SACRAMENTO CO.—Continued.

Sacramento—Continued.

BRANCH G, SACRAMENTO CO. FREE LIBRARY. J. T. Lewis, Custodian. Est. Aug. 11, 1911. Located at 2014 H st.

Total vols. 199. Added 100; ret'd 100. Circulation 457.

BRANCH K, SACRAMENTO CO. FREE LIBRARY. Mrs C. E. Heise, Custodian. Est. Mar. 7, 1912. Located 1830 Third st.

Total vols. 100. Added 60; ret'd 61. Circulation 172.

‡‡§CALIFORNIA STATE LIBRARY. *See* page 529.

*CATHOLIC LIBRARY OF SACRAMENTO. Mrs N. E. White, Lib'n. Est. Jan. 1910. Supported by contributions and by membership dues of $1 per yr. Open on Sun. and church festivals. Located in Cathedral bldg. 3 mags. and 1 newspaper rec'd regularly.

Total vols. a. 720. Members a. 100.

No news items rec'd.

CITY HALL BRANCH, SACRAMENTO CO. FREE LIBRARY. A municipal reference collection has been placed in the City Hall in the office of the Commissioner of Education.

Record of total vols. and circulation not kept separately for branch.

COLONIAL HEIGHTS BRANCH, SACRAMENTO CO. FREE LIBRARY. Mrs E. G. Duke, Custodian. Est. July 24, 1914. Open Tues., Thurs. and Sat., 2 to 4 p.m. Located in Franklin school.

Total vols. 103. Added 96 (3 special requests); ret'd 108. Circulation 271.

CURTIS OAKS BRANCH. *See* HIGHLAND PARK BRANCH.

DIRECTORY LIBRARY. S. Glen Andrus, Sec. Est. Mar. 19, 1907. Loaned to Chamber of Commerce by Mrs F. M. Husted, Directory publisher. Open to public daily except holidays and Sundays, Monday to Friday 8.30 a.m. to 5.30 p.m., Saturday 8.30 a.m. to 1 p.m. Located 918 6th st.

Total vols. 82, all directories of cities in various parts of United States.

*DISTRICT COURT OF APPEAL, 3D DISTRICT LIBRARY, John T. Stafford, Clerk, in charge. Est. April 15, 1905. Open 10 a.m. to 4 p.m. for use of court and officers of court only. Located in State Capitol.

Total vols. a. 1290.

No additions reported.

EAST SACRAMENTO BRANCH, SACRAMENTO CO. FREE LIBRARY. Margaret Evans, Custodian. Est. Mar. 15, 1911; re-est. Mar. 28, 1912. Open Tues. and Fri. Located 822 McIntyre ave.

Total vols. 203. Added 103 (1 special request); ret'd 100. Circulation 612.

SACRAMENTO CO.—Continued.

Sacramento—Continued.

FIRE HOUSE BRANCHES, SACRAMENTO CO. FREE LIBRARY. Est. May 25, 1914. A branch is located in each of the 12 engine houses for use of the firemen only. The magazines: "Fire and water engineering" and "Fireman's herald," are supplied to each.

Total vols. 216. Added 54; ret'd 54. Circulation not reported.

FRANKLIN BRANCH. *See* COLONIAL HEIGHTS BRANCH.

HIGHLAND PARK BRANCH, SACRAMENTO CO. FREE LIBRARY. Mrs C. W. Porter, Custodian. Est. June 4, 1914. Open Wed. 1 to 9 p.m. and Sat. 9 a.m. to 9 p.m. Located 2129 Bonita ave.

Total vols. 122. Added 103; ret'd 113. Circulation 433.

OAK PARK BRANCH, SACRAMENTO CO. FREE LIBRARY. Mrs M. Robinson, Custodian. Est. Dec. 15, 1908. Reading room opened Aug. 1, 1910. Open daily, week days 2 to 9 p.m., Sunday 1 to 5 p.m. Located 2904 35th st. 22 mags. rec'd regularly. 76 reference books.

Total vols. 1611. Added 116 (8 special requests); ret'd 54. Circulation 7235.

SACRAMENTO CO. free, law and teachers' libraries are the first listed under Sacramento co.

SACRAMENTO HIGH SCHOOL LIBRARY. H. O. Williams, Prin. Miss Jean F. Ross, Lib'n. Est. 1856. 40 mags. rec'd regularly.

Total vols. 3418. Added 136, by purchase. Teachers 54; pupils 1500.

*STATE COMMISSION OF HORTICULTURE LIBRARY. A. J. Cook, Sec. Est. 1881. Open for reference only, daily except Sundays: Mon. to Fri. 8 a.m. to 5 p.m.; Sat. 9 a.m. to 12 m. Devoted to horticulture, entomology and kindred topics. Located in State Capitol. 16 mags. and 25 newspapers rec'd regularly.

Total vols. a. 2202.

No additions reported.

*STATE FORESTRY LIBRARY. G. M. Homans, State Forester, in charge. Est. 1905. Open Mon. to Fri. 9 a.m. to 4 p.m.; Sat. 9 a.m. to 12 m. Located 821 Forum bldg. 6 periodicals rec'd regularly.

Total vols. 1012. Added 24: purchase 6; gift 13; binding 5. Employees 5.

WILLIAM LAND SCHOOL BRANCH, SACRAMENTO CO. FREE LIBRARY. Florence E. White, Custodian. Est. Dec. 1, 1915. Open daily: week days 2 to 9 p.m.; Sun. 1 to 5 p.m. Located in new school bldg. 11th and U sts. Periodicals rec'd regularly.

SACRAMENTO CO.—Continued.

Sacramento—Continued.

Total vols. a. 1200. Cardholders not reported. Circulation 3481: fiction 1732; juvenile 1504; misc. 212; current mags. 33.

Sierra (P. O. and exp. Perkins).

SIERRA BRANCH, SACRAMENTO CO. FREE LIBRARY. Mabel Walker, Custodian. Est. Mar. 26, 1913. Located in schoolhouse in Sierra district.

Total vols. 52. Added 51; ret'd 50. Cardholders 27.

Sutterville (P. O. Sacramento R. F. D. No. 1).

SUTTERVILLE BRANCH, SACRAMENTO CO. FREE LIBRARY. Mrs F. Mead, Custodian. Est. Dec. 15, 1908.

Total vols. 50. Cardholders 17. Circulation not reported.

Sylvan (P. O. Fair Oaks, R. 1, Box 56; exp. Fair Oaks).

SYLVAN BRANCH, SACRAMENTO CO. FREE LIBRARY. Miss G. Donahue, Custodian. Est. Mar. 26, 1916. Located in schoolhouse in Sylvan district.

Total vols. 50.

Twin Cities Colony (P. O. Galt, R. F. D. No. 2; exp. Galt).

TWIN CITIES COLONY BRANCH, SACRAMENTO CO. FREE LIBRARY. Miss Gladys Clark, Custodian. Est. June 1, 1911.

Total vols. 52. Added 51 (1 special request); ret'd 49. Cardholders 26. Circulation 70.

Valley View (P. O. Galt, R. F. D. No. 2; exp. Walmort).

VALLEY VIEW BRANCH, SACRAMENTO CO. FREE LIBRARY. Herbert King, Custodian. Est. Mar. 16, 1912. Located in Community Clubhouse. Unbound back files of 3 foreign and 3 eastern papers are supplied.

Total vols. 77. Added 53 (10 special requests); ret'd 32. Cardholders 24. Circulation not reported.

Vorden.

VORDEN BRANCH, SACRAMENTO CO. FREE LIBRARY. P. G. de Back, Custodian. Est. Jan. 1, 1909.

Total vols. 51. Added 50; ret'd 50. Cardholders 26. Circulation not reported.

SAN BENITO COUNTY.

(Forty-third class.)

County seat, Hollister.

Area, 1467 sq. mi. Pop. 8041.

Assessed valuation, $9,270,826 (taxable for county $8,391,025).

SAN BENITO CO. HIGH SCHOOL LIBRARY, HOLLISTER. James P. Davis, Prin. Est. 1895. 2 mags. and 2 newspapers rec'd regularly.

Total vols. 781. Added 36, by purchase. Teachers 9; pupils 160.

SAN BENITO CO. LAW LIBRARY, HOLLISTER. George W. Jean, Sec. Annual income a. $600, a. $100 of which is rec'd from fees for filing papers in civil suits and a. $500 from appropriations by Supervisors. No paid employees. Open at all hours. Located in Grangers' Union bldg. 3 periodicals rec'd regularly.

Total vols. 1250.

No additions reported.

SAN BENITO CO. TEACHERS' LIBRARY, HOLLISTER. W. J. Cagney, Co. Supt. Income 1914–15, $19, from ½ of $2 fee for teachers' certificates. Open daily except Sun., Mon. to Fri. 9 a.m. to 5 p.m.; Sat. 9 a.m. to 12 m. Books located in Hollister Public Library. 4 periodicals rec'd regularly.

Total vols. 309. Teachers 55. School districts: elem. 40; jt. elem. 0; high 1; jt. high 0. Total expended for books and apparatus for schools, 1914–15: elem. $629.76; high $100. Vols. in schools: elem. 16,311; high 705.

Hollister.

HOLLISTER FREE PUBLIC LIBRARY. Geo. Varcoe, Lib'n. Est. 1884; as F. P. 1904. Annual income $1000, rec'd from city taxation and $120 rec'd from county supervisors. 1 employee. Open to public daily except holidays; week days, 1 to 5.30 and 7 to 9 p.m.; Sundays, 2 to 5 p.m. Owns $10,000 Carnegie bldg. 16 mags. (all for circulation) and 6 newspapers rec'd regularly. Library trustees monthly meeeting first Monday.

Total vols. 3535. Cardholders 1291.

No statistics rec'd.

SAN BENITO CO. high school, law and teachers' libraries are the first listed under San Benito co.

SAN JUAN BAUTISTA FREE PUBLIC LIBRARY. Miss Adelaide Breen, Lib'n. Est. Nov. 1896; as F. P. Dec. 5, 1905. Annual income 1913–14, $140.96, library tax being 1.2m. on dollar. 1 employee. Open daily except holidays: week days 2 to 3.30 and 6.45 to 9 p.m.; Sundays 2 to 4

SAN BENITO CO.—Continued.

Hollister—Continued.

p.m. Rents bldg., $3 per mo. 9 mags. (all for circulation) and 12 newspapers rec'd regularly. Library trustees monthly meeting first Monday.

Total vols. 1859. Cardholders 773.

No statistics rec'd.

SAN BERNARDINO COUNTY.

(Eighth class.)

County seat, San Bernardino.

Area, 20,055 sq. mi. Pop. 56,706.

Assessed valuation, $66,239,493 (taxable for county $42,680,463).

San Bernardino Co. Free Library, San Bernardino. Miss Caroline S. Waters, Lib'n. Est. July 14, 1913. Work started Feb. 1, 1914. Annual income 1915–16 $12,154.01: bal. $1020.02; $7976.34, tax for library being .3m. on dollar; salary $2000; from school fund $972.65; from county teachers' library fund $185. 53 employees: office 4; branches 49. Headquarters in Courthouse. Total branches 51, as follows: community 34—Atolia, Barstow, Bloomington (r. r.), Bryn Mawr, Chino (r. r.), Cucamonga, Daggett (r. r.), Del Rosa (r. r.), Etiwanda, Fontana, Goffs, Gray Mountain, Helen (r. r.), Hesperia (r. r.), Hicks, Highland (r. r.), Hinkley, Keenbrook, Kramer, Lucerne, Lucerne Valley (r. r.), Ludlow (r. r.), Oro Grande (r. r.), Pinecrest, Pine Knot, Railroad, Rialto (r. r.), Main Office Branch in San Bernardino (r. r.), San Salvador, Summit, Trona, Upland (r. r.), Victorville (r. r.), Yucaipa (r. r.); school districts that have joined 22 (17 have separate branches)—Alta Loma, Arrowhead, Barstow (Union High School), Bloomington, Cajon, Etiwanda, Fairview, Fontana Heights, Ford, Goffs, Hinkley, Keenbrook, Lanfair, Lucerne, Midway, Mission, Morongo, Oro Grande, Railroad, San Salvador, Victor, Washington. 93 mags. rec'd regularly; distributed: 9 to office; 84 to branches.

Total books 11,550 (no pictures, etc). Added 1106: purchase 1056; gift 50. Discarded 6; reb'd 203; lost 69. Cardholders 6073. Added 602; cancelled 114. Circulation 19,017 (periodicals 1493). Special request books, etc. 390 (books 383, mags. 5, pams. 2). Vols. borrowed from other lib's 94 (92 from State Library); loaned to other lib's 93.

During the quarter, new branches were established at Atolia, Bryn Mawr and the following school districts: Goffs, Mission, Railroad, San Salvador and Washington.

SAN BERNARDINO CO.—Continued.

On March 7, the County Free Library headquarters were moved from the San Bernardino Public Library building to the Courthouse.

Twenty-two visits were made to 22 branches.

San Bernardino Co. Law Library, San Bernardino. Jerome B. Kavanaugh, Lib'n. Est. July 3, 1891. Annual income a. $825, rec'd from $1 fee for filing papers in civil suits. No paid employees. Open to public daily except Sundays and holidays, 9 a.m. to 5 p.m. Located on first floor of Courthouse.

Total vols. a. 5156.

No additions reported.

San Bernardino Co. Teachers' Library, San Bernardino. Mrs Grace C. Stanley, Co. Supt. Est. 1889; joined County Free Library Jan. 7, 1915. Income 1914–15, $521.65, from ½ of $2 fee for teachers' certificates. Books cared for by Co. Free Library. Open daily except Sun.: Mon. to Fri. 9 a.m. to 5 p.m.; Sat. 9 a.m. to 12 m.

Teachers 453. School districts: elem. 76; jt. elem. 0; high 8; jt. high 0. Total expended for books and apparatus for schools, 1914–15: elem. $5504.36; high $862.33. Vols. in schools: elem. 79,541; high 17,800.

Alta Loma.

Alta Loma School Dist. Branch, San Bernardino Co. Free Library. Miss Alice W. Klotz, Custodian. Est. May 20, 1915.

Total vols. 289. Cardholders 60. Added 5. Circulation 221: fiction 28; juvenile 192; misc. 1.

Arrowhead School Dist. (P. O. and exp. San Bernardino).

Arrowhead School Dist. Branch, San Bernardino Co. Free Library. Anna Marie Serr, Custodian. Est. July 31, 1915.

Total vols. 82. Added 27 (7 special requests); ret'd 7. Cardholders 9. Circulation 33: fiction 18; juvenile 4; misc. 11.

Atolia.

Atolia Branch, San Bernardino Co. Free Library. Miss Hazel B. Walters, Custodian. Located in schoolhouse.

Total vols. 89. Cardholders 19.

Barstow.

Barstow Branch, San Bernardino Co. Free Library. Miss Alice G. Allen, Custodian. Est. March 11, 1914. Open Mon. to Sat., 8 a.m. to 8 p.m. Located in telephone exchange.

SAN BERNARDINO CO.—Continued.

Barstow—Continued.

Total books, etc. 213 (books 211; pams. 2). Added 65 (11 special requests); ret'd 91. Cardholders 176. Added 23. Circulation 325: fiction 230; juvenile 74; misc. 21.

BARSTOW UNION HIGH SCHOOL LIBRARY AND BRANCH, SAN BERNARDINO CO. FREE LIBRARY. Harry B. Thomas, Prin. Est. Oct. 15, 1915; Branch est. Oct. 18, 1915. 3 mags. rec'd regularly.

Teachers 2; pupils 22.

Total books, etc. from Co. 232 (books 228; pams. 4). Added 30 (4 special requests); ret'd 30.

SANTA FE LIBRARY. Geo. W. McCauley, Lib'n. Est. May 9, 1901. Destroyed (a. 500 vols.) by fire Sept. 20, 1909. Reopened Feb. 12, 1911. Income rec'd from billiards, pool and from baths. 1 employee. Open to railroad employees and their families daily, 9 a.m. to 9 p.m. Located in Company's Recreation Hall. 32 periodicals rec'd regularly.

Total vols. a. 500. Employees 6.

No news items rec'd.

Bloomington.

BLOOMINGTON BRANCH, SAN BERNARDINO CO. FREE LIBRARY. S. J. Bunting, Custodian. Est. March 6, 1914. Reading room open Mon. to Sat., 1 to 5 p.m. Located in Citizens' Land and Water Co. bldg. 6 mags. rec'd regularly.

Total vols. 224. Added 77 (21 special requests); ret'd 72. Cardholders 214. Added 10. Circulation 846: fiction 404; juvenile 262; misc. 39; current mags. 141.

BLOOMINGTON SCHOOL DIST. BRANCH, SAN BERNARDINO CO. FREE LIBRARY. Miss Harriet Helmer, Custodian. Est. Aug. 30, 1915.

Total vols. 143. Added 19 (2 special requests).

Bryn Mawr.

BRYN MAWR BRANCH, SAN BERNARDINO CO. FREE LIBRARY. Miss Grace E. Curtis, Custodian. Est. Mar. 30, 1916. Open Mon. 7 to 9 p.m., and Fri. 3 to 5 p.m. Located in schoolhouse.

Total vols. 150.

Cajon School Dist. (P. O. and exp. Devore).

CAJON SCHOOL DIST. BRANCH, SAN BERNARDINO CO. FREE LIBRARY. Miss Gladys Sloan, Custodian. Est. Dec. 10, 1915.

Total vols. 76 (1 special request). Cardholders 35. Added 6; cancelled 3. Circulation 43: fiction 20; juvenile 21; misc. 2.

SAN BERNARDINO CO.—Continued.

Chino.

CHINO FREE PUBLIC LIBRARY AND BRANCH, SAN BERNARDINO CO. FREE LIBRARY. Miss Verda Bristol, Lib'n. Est. as F. P. Apr. 15, 1913; became part of San Bernardino Co. F. L. Aug. 18, 1914. 2 employees, incl. janitor. Open daily 2 to 5.30 and 7 to 9 p.m. 25 mags. (all for circulation) and 7 newspapers rec'd regularly. Library trustees monthly meetings first and second Tuesdays.

Total vols. a. 424.

Total books, etc. from Co. 559 (books 555; pams. 4). Added 135 (42 special requests); ret'd 64. Cardholders 673. Added 50; cancelled 3. Circulation 1536: fiction 853; juvenile 534; misc. 149.

CHINO HIGH SCHOOL LIBRARY. G. L. Holter, Prin. Est. 1896. 5 periodicals rec'd regularly.

Total vols. a. 800. Teachers 9; pupils 100.

No news items rec'd.

Colton.

COLTON [FREE] PUBLIC LIBRARY, Mrs Anna Enright Spragins, Lib'n. Est. May 7, 1906; as F. P. July 2, 1906. Annual income 1915–16, a. $2156, library tax being 1m. on dollar. 2 employees, incl. janitor. Open to public daily except Sundays, 1 to 6 and 7 to 9 p.m. Owns $16,000 Carnegie bldg. 35 mags. (33 for circulation) and 8 newspapers rec'd regularly. Library trustees monthly meeting first Tuesday.

Total vols. 7035. Added 280: purchase 261; gift 19. Discarded 8; rep'd 200; reb'd 107. Cardholders 1896. Added 99; renewed 1; surrendered 36. Circulation 7538: fiction 4395; juvenile 1998; misc. 555; bound mags. 8; current mags. 582.

COLTON HIGH SCHOOL LIBRARY. Geo. H. Jantzen, Prin. Est. 1895. 11 mags. and 2 newspapers rec'd regularly.

Total vols. 2511. Added 56, by purchase. Teachers 11; pupils 153.

Cucamonga.

CUCAMONGA BRANCH, SAN BERNARDINO CO. FREE LIBRARY. George T. Morris, Custodian. Est. March 30, 1914. Open daily all day and evening. Located in Cucamonga Drug Store. 4 mags. rec'd regularly.

Total books, etc. 205 (books 204; pam. 1). Added 57 (2 special requests); ret'd 2. Cardholders 161. Added 17. Circulation 418: fiction 276; juvenile 120; misc. 22.

SAN BERNARDINO CO.—Continued.

Daggett.

DAGGETT BRANCH, SAN BERNARDINO CO. FREE LIBRARY. Miss Mary A. Beal, Custodian. Est. March 12, 1914. Reading room open Mon., Wed. and Sat., 2 to 5 p.m. Located in room next to post office. 5 mags. rec'd regularly.

Total vols. 162. Added 103 (5 special requests); ret'd 73. Cardholders 86. Added 6. Circulation 534: fiction 133; juvenile 150; misc. 96; current mags. 155.

Del Rosa.

DEL ROSA BRANCH, SAN BERNARDINO CO. FREE LIBRARY. Miss May Nicholls, Custodian. Est. Apr. 13, 1914. Reading room open Mon. 7 to 9 p.m.; Fri. 2 to 4 p.m. Located in schoolhouse. 6 mags. rec'd regularly.

Total vols. 286. Added 51; ret'd 1. Cardholders 206. Added 9. Circulation 659: fiction 346; juvenile 176; misc. 30; current mags. 107.

Etiwanda.

ETIWANDA BRANCH, SAN BERNARDINO CO. FREE LIBRARY. Mrs Wm. McClean, Custodian. Est. Apr. 22, 1914. Open Sat. 3 to 5 and 7 to 9 p.m. Located in schoolhouse. 6 mags. rec'd regularly.

Total vols. 288. Added 86 (14 special requests); ret'd 33. Cardholders 165. Added 6. Circulation 887: fiction 516; juvenile 171; misc. 30; current mags. 170.

ETIWANDA SCHOOL DIST. BRANCH, SAN BERNARDINO CO. FREE LIBRARY. Miss Ruth Widney, Custodian. Est. Aug. 12, 1915.

Total vols. 191. Added 70 (2 special requests); ret'd 71.

Fairview School Dist. (P. O. Wagner; exp. Newberry).

FAIRVIEW SCHOOL DIST. BRANCH, SAN BERNARDINO CO. FREE LIBRARY. Miss Cora L. Bowden, Custodian. Est. Nov. 27, 1915.

Total vols. 143. Added 13 (3 special requests); ret'd 3. Cardholders 17. Added 18; cancelled 1. Circulation 83: fiction 47; juvenile 21; misc. 15.

Fontana (Exp. Rialto).

FONTANA BRANCH, SAN BERNARDINO CO. FREE LIBRARY. Mrs Nettie Perkins, Custodian. Est. Sept. 25, 1914. Open Tues. 6.30 to 8.30 p.m. and Fri. 3 to 5 p.m. Located in schoolhouse.

Total books, etc. 378 (books 325; mags. 53). Added 150 (14 special requests); ret'd 10. Cardholders 136. Added 15. Circulation 770: fiction 258; juvenile 137; misc. 124; current mags. 251.

FONTANA HEIGHTS SCHOOL DIST. BRANCH, SAN BERNARDINO CO. FREE LIBRARY. Miss Mary McHugh, Custodian. Est. June 16, 1915.

Total vols. 83. Added 24; ret'd 35.

Ford School Dist. (P. O. Lanfair; no exp. office).

FORD SCHOOL DIST. BRANCH, SAN BERNARDINO CO. FREE LIBRARY. Miss Jessie Allison, Custodian. Est. Aug. 2, 1915.

Total books, etc. 5 (books 2; mags. 3). Added 9; ret'd 97. Circulation 138: fiction 40; juvenile 57; misc. 41.

Goffs.

GOFFS BRANCH, SAN BERNARDINO CO. FREE LIBRARY. Miss Alva Carothers, Acting Custodian. Est. Dec. 1, 1914. Open Mon. and Wed. 3 to 4.30 p.m., Fri. 6.30 to 8 p.m. Located in schoolhouse.

Total vols. 145. Added 38; ret'd 34. Cardholders 35. Circulation 252: fiction 67; juvenile 177; misc. 8.

Goffs School Dist. joined the County Free Library Jan. 6, 1916, and is receiving service through the Goffs Branch.

Gray Mountain (Exp. Victorville.)

GRAY MOUNTAIN BRANCH, SAN BERNARDINO CO. FREE LIBRARY. Miss Katharine McDonald, Custodian. Est. May 2, 1914. Open daily all day and evening. Located in post office. 4 mags. rec'd regularly.

Total vols. 93. Added 54 (3 special requests); ret'd 48. Cardholders 59. Added 10. Circulation 197: fiction 123; juvenile 9; misc. 28; current mags. 37.

Helen (P. O. Judson; exp. Helen).

HELEN BRANCH, SAN BERNARDINO CO. FREE LIBRARY. Mrs J. A. Decrow, Custodian. Est. June 12, 1914. Reading room open at convenience of public. Located in post office. 5 mags. rec'd regularly.

Total vols. 79. Added 57 (2 special requests); ret'd 62. Cardholders 41. Added 8; cancelled 6. Circulation 157: fiction 99; juvenile 27; misc. 4; current mags. 27.

Hesperia.

HESPERIA BRANCH, SAN BERNARDINO CO. FREE LIBRRY. F. G. Herington, Custodian. Est. March 10, 1914. Reading room open at convenience of public.

SAN BERNARDINO CO.—Continued.

Hesperia—Continued.

Located in Hesperia Hotel. 5 mags. rec'd regularly.

Total vols. 117. Added 57 (4 special requests); ret'd 68. Cardholders 76. Cancelled 2. Circulation 389: fiction 275; juvenile 24; misc. 25; current mags. 55.

Hicks (P. O. Palliser; exp. Hicks).

HICKS BRANCH, SAN BERNARDINO CO. FREE LIBRARY. Mrs Katie Herrington, Custodian. Est. Dec. 21, 1915. Located in general store.

Total books, etc. 59 (books 53; mags. 6). Circulation 90: fiction 68; juvenile 5; misc. 17.

Highland.

HIGHLAND LIBRARY CLUB LIBRARY AND BRANCH, SAN BERNARDINO CO. FREE LIBRARY. Miss Ella M. Parmalee, Lib'n. Library club library est. 1898; branch Feb. 14, 1914. 1 employee. Library club library maintained by dues, rents and entertainments. Open daily except Sun. and holidays, 2 to 4.30, 7 to 9 p.m. Library club owns bldg., valued at $3260, in a room of which the library is located. 6 mags. (from Co.) and 2 newspapers rec'd regularly. Library trustees monthly meeting second Thursday.

Total vols. 1420. Added 0. Circulation 82.

Total books, etc. from Co. 462 (books 460; pams. 2). Added 106 (7 special requests); ret'd 25. Cardholders 385. Added 36. Circulation 1985: fiction 1257; juvenile 478; misc. 94; current mags. 156.

An election has been set for April 27, to vote on the question of the formation of a library district in Highland.—San Bernardino *Sun*, Mr 21

Hinkley.

HINKLEY BRANCH, SAN BERNARDINO CO. FREE LIBRARY. Mrs C. O. Raftery, Custodian. Est. May 8, 1915. Located in custodian's home.

Total vols. 111. Added 96; ret'd 54. Cardholders 48. Added 13; cancelled 2. Circulation 337: fiction 262; juvenile 51; misc. 24.

HINKLEY SCHOOL DIST. BRANCH, SAN BERNARDINO CO. FREE LIBRARY. Miss Viola Byers, Custodian. Est. June 7, 1915.

Total vols. 135. Added 31 (1 special request); ret'd 2. Cardholders 3. Circulation 24: fiction 20; juvenile 1; misc. 3.

SAN BERNARDINO CO.—Continued.

Keenbrook (P. O. and exp. Devore).

KEENBROOK BRANCH, SAN BERNARDINO CO. FREE LIBRARY. Miss Mabel Brown, Custodian. Est. Aug. 26, 1915. Located in schoolhouse.

Total vols. 89. Added 37 (5 special requests); ret'd 56. Cardholders 17. Circulation 72: fiction 24; juvenile 47; misc. 1.

Keenbrook School District also receives service through this branch.

Kramer.

KRAMER BRANCH, SAN BERNARDINO CO. FREE LIBRARY. Miss Cora L. Talbert, Custodian. Est. May 7, 1915. Located in schoolhouse.

Total vols. 62. Cardholders 17. Circulation 62: fiction 39; juvenile 17; misc. 6.

Lanfair (No exp. office).

LANFAIR BRANCH, SAN BERNARDINO CO. FREE LIBRARY. Mrs W. T. Waer, Custodian. Est. Oct. 23, 1914. Open Tues. and Fri. 8 to 10 a.m. Located in schoolhouse.

Total books, etc. 152 (books 151; pam. 1). Added 60; ret'd 55. Cardholders 80. Added 11. Circulation 125: fiction 43; juvenile 65; misc. 6; current mags. 11.

Lanfair School District is also served through this branch.

Lucerne (P. O and exp. Victorville c/o Box S Ranch).

LUCERNE BRANCH, SAN BERNARDINO CO. FREE LIBRARY. Miss Manila Goulding, Custodian. Est. as Lucerne Branch March 11, 1914; school dist. branch Oct. 3, 1914; two consolidated Dec. 31, 1914. Reading room open Wed. 6.30 to 8.30 p.m.; Sat. 3 to 5 p.m. Located in custodian's home. 5 mags. rec'd regularly.

Total books, etc. 124 (books 118; mags. 6). Added 77 (9 special requests); ret'd 48. Cardholders 65. Added 11. Circulation 102: fiction 45; juvenile 23; misc. 23; current mags. 11.

Lucerne School District is also served through this branch.

The branch was located in the schoolhouse, but as the schoolhouse was burned on January 27, the branch was moved to Miss Goulding's home.

Lucerne Valley (Exp. Victorville, care Miss Evalyn Rice).

LUCERNE VALLEY BRANCH, SAN BERNARDINO CO. FREE LIBRARY. Mrs Edw. L. Wright, Custodian. Est. Apr. 30, 1914.

SAN BERNARDINO CO.—Continued.

Lucerne Valley—Continued.

Reading room open at convenience of public. Located in home of custodian. 5 mags. rec'd regularly.

Total vols. 60. Added 120; ret'd 124. Cardholders 58. Cancelled 19. Circulation (2 mos.) 74: fiction 39; juvenile 24; misc. 2; current mags. 9.

This branch was closed during February. Mrs Edw. L. Wright succeeded Miss Rice as custodian and the branch was moved to Mrs Wright's home.

Ludlow (P. O. Stagg; exp. Ludlow).

LUDLOW BRANCH, SAN BERNARDINO CO. FREE LIBRARY. Miss Gay McNeill, Custodian. Est. March 12, 1914. Reading room open daily, 9 a.m to 9 p.m.; for exchange of books Mon., Wed., Fri. and Sat., 7 to 8 p.m. Located in Tonopah, Tidewater R. R. Co. bldg. 6 mags. rec'd regularly.

Total vols. 134. Added 57; ret'd 66. Cardholders 74. Cancelled 1. Circulation 181: fiction 141; juvenile 38; misc. 2.

Midway School Dist. (P. O. Lucerne Valley; exp. Victorville).

MIDWAY SCHOOL DIST. BRANCH, SAN BERNARDINO CO. FREE LIBRARY. Mrs Eva S. Rice, Custodian. Est. Mar. 8, 1915.

Total vols. 39. Added 20 (2 special requests); ret'd 21. Cardholders included in Lucerne Valley Branch. Circulation (Jan.), 10, all juvenile.

Mission School Dist. (P. O. and exp. Bryn Mawr).

MISSION SCHOOL DIST. BRANCH, SAN BERNARDINO CO. FREE LIBRARY. E. W. Carmichael, Custodian. Est. Mar. 14, 1916.

Total vols. 129.

Morongo School Dist. (P. O. Gray, Riverside co.; no exp. office).

MORONGO SCHOOL DIST. BRANCH, SAN BERNARDINO CO. FREE LIBRARY. Miss Christie Snelling, Custodian. Est. July 1, 1915.

Total books, etc. 124 (books 123; pam. 1). Added 26 (7 special requests). Cardholders 43. Added 22. Circulation (2 mos.) 61: fiction 45; juvenile 11; misc. 5.

Needles.

NEEDLES HIGH SCHOOL LIBRARY. C. B. Collins, Prin. Est. 1902. Library is located in High School, but is for use of all the schools of Needles. 12 mags. and 1 newspaper rec'd regularly.

Total vols. 1660. Added 30, by purchase. Teachers 7; pupils 35.

SAN BERNARDINO CO.—Continued.

Needles—Continued.

SANTA FE LIBRARY. Mrs J. L. Davis, Lib'n. Est. 1903. 1 employee. Open to railroad employees and their families daily, 8.30 a.m. to 10 p.m. 56 mags. and 21 newspapers rec'd regularly.

Total vols. 1100. Employees 9.

No news items rec'd.

Ontario.

ONTARIO [FREE] PUBLIC LIBRARY. Miss K. A. Monroe, Lib'n. Est. a. 1885; as F. P. Mar. 1902. Annual income 1915–16, a. $4000, library tax being 1.6m. on dollar. 3 employees, incl. janitor. Open to public daily except holidays; week days, 2 to 9 p.m., Sundays, reading room only, 2 to 5 p.m. Owns $12,000 Carnegie bldg. 87 mags. (9 duplicates for circulation) and 11 newspapers rec'd regularly. Library trustees monthly meeting first Monday.

Total vols. 8682. Added 216: purchase 202; gift 14. Discarded 23; rep'd 27. Cardholders 3394. Added 97; surrendered 33. Circulation 9337: fiction 5380; juvenile 1931; misc. 1263; current mags. 963.

CHAFFEY [UNION HIGH SCHOOL] LIBRARY. Merton E. Hill, Prin. Wilbur A. Fiske, Lib'n. Est. May 27, 1911. The Chaffey Endowment of $80,000 maintains the library. 3 employees. 82 mags. and 10 newspapers rec'd regularly.

Total vols. a. 8200. Teachers 31; pupils 500.

No news items rec'd.

Oro Grande (P. O. Halbeck; exp. Oro Grande).

ORO GRANDE BRANCH, SAN BERNARDINO CO. FREE LIBRARY. Miss Frances Clark, Custodian. Est. Jan. 30, 1915. Reading room open Wed. 6 to 7.30 p.m.; Mon. and Sat. 2 to 4 p.m. Located in Amusement Hall. 5 mags. rec'd regularly.

Total books, etc. 147 (books 143; pams. 4). Added 71 (3 special requests); ret'd 88. Cardholders 56. Added 7. Circulation 455: fiction 214; juvenile 122; misc. 50; current mags. 69.

ORO GRANDE SCHOOL DIST. BRANCH, SAN BERNARDINO CO. FREE LIBRARY. Mrs Leslie W. Wise, Custodian. Est. Sept. 1, 1915.

Total vols. 134. Added 106; ret'd 28. Circulation 42.

Patton.

*SOUTHERN CALIFORNIA STATE HOSPITAL LIBRARY. Dr John A. Rilev. Med. Supt. K. M. Boyle, Lib'n. Est. 1893. Annual amt. spent for mags. a. $20. Open

SAN BERNARDINO CO.—Continued.

Patton—Continued.

daily except Sun. 9 a.m. to 12 m., 1 to 3 p.m. Located in administration bldg. For use of patients only. 6 mags. rec'd regularly.

Total vols. 1348. Employees 130; patients 1250.

Pine Knot (P. O. Pine Knot, Big Bear Valley; no exp. office).

PINE KNOT BRANCH, SAN BERNARDINO CO. FREE LIBRARY. Mrs Harriet H. Barry, Custodian. Est. Nov. 24, 1915. Located in photographic studio.

Total vols. 65. Cardholders 12. Circulation 89: fiction 60; misc. 29.

Pinecrest (Exp. San Bernardino).

PINECREST BRANCH, SAN BERNARDINO CO. FREE LIBRARY. Miss Helen Baylis, Custodian. Est. July 1, 1915. Located in Amusement Hall.

Total vols. 0. Cardholders 30.

This branch is open during summer months only.

Railroad (P. O. Redlands R. F. D. No. 2, Box 84; exp. Redlands).

RAILROAD BRANCH, SAN BERNARDINO CO. FREE LIBRARY. Miss Marjorie Saylor, Custodian. Est. Feb. 21, 1916.

Total vols. 68.

Railroad School District joined the County Free Library Feb. 21, and is also served through this branch.

Redlands.

§A. K. SMILEY [FREE] PUBLIC LIBRARY. Miss Artena M. Chapin, Lib'n. Est. Nov. 1893; as F. P. Feb. 22, 1894. Annual income 1915–16, $10,595.46, library tax being 1.2m. on dollar. 7 employees, incl. janitor. 2 deposit stations. Open to public daily, week days 9 a.m. to 9 p.m.; Sundays 1.30 to 9 p.m.; holidays 1.30 to 6 p.m., for reading only; children's room 9 a.m. to 6 p.m. Owns $75,000 bldg. 185 mags. (36 for circulation) and 30 newspapers rec'd regularly. Library trustees monthly meeting 4th.

Total vols. 29,183. Added 459: purchase 325; gift 132; binding 2. Discarded 10. Cardholders 8538. Added 277; renewed 11; surrendered 32. Circulation 32,360: fiction 15,444; juvenile 6688; misc. 7996; current mags. 2232. Vols. borrowed from other lib's 10.

LINCOLN DEPOSIT STATION, A. K. SMILEY PUBLIC LIBRARY. Miss Edythe Truslow, Custodian. Est. Jan. 23, 1914. Open Wed., 3 to 4 p.m. Located in Lincoln School bldg.

No statistics rec'd.

SAN BERNARDINO CO.—Continued.

Redlands—Continued.

LUGONIA DEPOSIT STATION, A. K. SMILEY PUBLIC LIBRARY. Miss Esther Powell, Custodian. Est. Nov. 5, 1913. Open Fri. 3 to 4.30 p.m. Located in school bldg.

No news items rec'd.

REDLANDS HIGH SCHOOL LIBRARY. C. H. Covell, Prin. Hope L. Potter, Lib'n. Est. 1891. 1 employee. 18 mags. rec'd regularly.

Total vols. 3841. Added 102. Teachers 25; pupils 487.

UNIVERSITY OF REDLANDS LIBRARY. Victor L. Duke, Pres. Eleanor A. Symmes, Lib'n. Inc. 1907. Open Sept. 1909. 2 employees. Located in the Administration bldg., Univ. of Redlands. Open every day except Sun. 7.45 a.m. to 5 p.m. 22 mags. and 24 newspapers rec'd regularly. Annual meeting of trustees in June.

Total vols. 5941. Added 15, by gift. Teachers 20; pupils 189.

Rialto.

RIALTO FREE LIBRARY AND BRANCH, SAN BERNARDINO CO. FREE LIBRARY. Mrs Jennie Fadden, Custodian. Free library est. June, 1907; Branch est. March 5, 1914. Income of Free Library from subscriptions. 1 employee. Reading room open daily, week days 2.30 to 5.30 and 7 to 9 p.m.; Sundays, for reading only, 2.30 to 5.30 p.m. Located in Hotel Pepper. 6 mags. rec'd regularly.

Total vols. 539. Added 89 (32 special requests); ret'd 36. Cardholders 595. Added 56; cancelled 2. Circulation 2015: fiction 1325; juvenile 477; misc. 118; current mags. 95.

San Bernardino.

§‖SAN BERNARDINO FREE PUBLIC LIBRARY. Miss May Coddington, Lib'n. Est. as F. P. 1891. Annual income 1915–16, $7200, library tax being 1.4m. on dollar. Use of books is also free to non-resident city taxpayers. 6 employees, incl. janitor. 4 deposit stations in schools. Open to public daily, week days 9 a.m. to 9 p.m.; Sundays and holidays, adult reading room only 9 a.m. to 9 p.m. Owns $20,000 Carnegie bldg. 95 mags. (44 for circulation) and 23 newspapers rec'd regularly. Library trustees monthly meeting first Tuesday evening.

Total vols. 17,937. Added 75: purchase 25; gift 40; binding 10. Discarded 36; rep'd 1067; reb'd 167; lost 6. Cardholders 9239. Added 347; renewed 8; surrendered 59. Circulation 22,159: fiction 12,148; juvenile 5260; misc. 3081; current mags. 1670.

SAN BERNARDINO CO.—Continued.

San Bernardino—Continued.

Total vols. from Co. 63. Added 95 special requests.

On Jan. 14, Miss Estelle Hadden resigned as librarian and Miss May Coddington, assistant librarian, was appointed to fill the vacancy. Miss Grace Smith was made assistant librarian, and Miss Edith Ell was appointed as an assistant on the staff.

The room formerly occupied by the San Bernardino Co. Free Library has been fitted up with new shelves and is to be used as a second juvenile room. The growth of the juvenile department made the extra room necessary.

A ladies rest room with telephone has been furnished in the basement, and a comfortable room for the staff has also been fitted up.

MAIN OFFICE BRANCH, SAN BERNARDINO CO. FREE LIBRARY. Miss Caroline S. Waters, Custodian. Est. May 15, 1914. Reading room open daily except Sun., 9 a.m. to 5 p.m. Located in Courthouse. 9 mags. rec'd regularly.

Total vols. same as San Bernardino Co. Free Library. Added 26 special requests; ret'd 10. Cardholders 358. Added 40; cancelled 3. Circulation 1210: fiction 664; juvenile 225; misc. 201; current mags. 90.

SAN BERNARDINO CO. free, law and teachers' libraries are the first listed under San Bernardino co.

SAN BERNARDINO HIGH SCHOOL LIBRARY. L. L. Beeman, Prin. 1 employee. Est. 1891. 21 mags. and 1 newspaper rec'd regularly.

Total vols. 3324. Added 0. Teachers 27; pupils 654.

San Salvador (P. O. and exp. Colton).

SAN SALVADOR BRANCH, SAN BERNARDINO CO. FREE LIBRARY. Mrs Elsie Laskey, Custodian. Est. Mar. 20, 1916. Open Mon. and Fri. 12 to 1 p.m.

Total vols. 83. Circulation (1 week) 50: fiction 10; juvenile 38; misc. 2.

San Salvador School District joined the County Free Library March 4 and is also receiving service through this branch.

Summit.

SUMMIT BRANCH, SAN BERNARDINO CO. FREE LIBRARY. H. A. Douglass, Custodian. Est. Dec. 22, 1914. Open at the convenience of public. Located in post office.

SAN BERNARDINO CO.—Continued.

Summit—Continued.

Total vols. 94. Added 65; ret'd 38. Cardholders 40. Circulation 167: fiction 151; juvenile 3; misc. 13.

Trona (No exp. office).

TRONA BRANCH, SAN BERNARDINO CO. FREE LIBRARY has been temporarily discontinued.

Upland.

UPLAND [FREE] PUBLIC LIBRARY AND BRANCH, SAN BERNARDINO CO. FREE LIBRARY. Mrs F. H. Manker, Lib'n. Est. April, 1900; Branch est. May 15, 1914. Income, $1500 from taxation. 2 employees, incl. janitor. Open to public daily except holidays: week days 2 to 6 and 7 to 9 p. m.; Sun. 2 to 6 p.m. Owns $14,000 bldg., $10,000 from Carnegie. 38 mags. (all for circulation) and 5 newspapers rec'd regularly. Library trustees monthly meetings on call.

Total vols. 2401. Added 96: purchase 38; gift 50; binding 8. Discarded 1; rep'd 193; reb'd 24. Cardholders 1305. Added 118; surrendered 27. Circulation 5011: fiction 2989; juvenile 1038; misc. 761; current mags. 228.

Total books, etc. from Co. 719 (books 717; pams. 2). Added 196 (27 special requests); ret'd 36. Cardholders 1305. Added 113; cancelled 27. Circulation 2437: fiction 1535; juvenile 568; misc. 334.

Victor School Dist. (P. O. and exp. Victorville).

VICTOR SCHOOL DIST. BRANCH, SAN BERNARDINO CO. FREE LIBRARY. Miss Ida Nelgner, Custodian. Est. Aug. 11, 1915.

Total books, etc. 358 (books 148; pams. 96; charts 110; maps 4). Added 15 (4 special requests).

Victorville.

VICTORVILLE BRANCH, SAN BERNARDINO CO. FREE LIBRARY. Miss Kathryn Fletcher, Custodian. Est. March 10, 1914. Reading room open daily except Sun., 9 a.m. to 9 p.m. Located in Horticultural Commissioner's office. 5 mags. rec'd regularly.

Total books, etc. 320 (books 307; pams. 11; mags. 2). Added 66 (21 special requests); ret'd 28. Cardholders 329. Added 54; cancelled 8. Circulation 1299: fiction 824; juvenile 347; misc. 80; current mags. 48.

SAN BERNARDINO CO.—Continued.

Victorville—Continued.

VICTOR VALLEY UNION HIGH SCHOOL LIBRARY. Will W. Green, Prin. Est. 1915.

Total vols. a. 96. Added 0. Teachers 3; pupils 15.

Washington School Dist. (P. O. and exp. Colton).

WASHINGTON SCHOOL DIST. BRANCH, SAN BERNARDINO CO. FREE LIBRARY. Miss Edith L. Hull, Custodian. Est. Mar. 8, 1916. Open daily 3.30 to 4 p.m.

Total vols. 75.

Branch was opened March 27.

Yucaipa (Exp. Redlands).

YUCAIPA BRANCH, SAN BERNARDINO CO. FREE LIBRARY. Mrs E. Jackson, Custodian. Est. Feb. 16, 1914. Reading room open Mon., 7 to 9 p.m., Wed. and Fri., 2 to 4.30 p.m. Located in building next to custodian's home. 6 mags. rec'd regularly.

Total vols. 318. Added 105 (21 special requests); ret'd 20. Cardholders 283. Added 14. Circulation 627: fiction 344; juvenile 167; misc. 55; current mags. 61.

Branch was moved on Feb. 9 to a two-room building with porch, next to Mrs Jackson's home.

SAN DIEGO COUNTY.

(Seventh class.)

County seat, San Diego.

Area, 4207 sq. mi. Pop. 61,665.

Assessed valuation, $74,685,423 (taxable for county $69,884,707).

SAN DIEGO CO. FREE LIBRARY, SAN DIEGO. Miss Jennie Herrman, Lib'n. Est. Apr. 5, 1912; work started Feb. 15, 1913. Annual income 1915–16, $18,780: bal. $2539.32; $14,000, library tax being 1m. on dollar; salary $2000; from school fund $50; from county teachers' library fund $190.68. Headquarters room 6, main floor, Courthouse. 55 employees; office 4; branches 51. Total branches 51, as follows: community 45—Alpine (r. r.), Bonita, Bonsall, Bostonia, Boulevard, Campo, Cardiff-by-the-Sea, Chula Vista (r. r.), Dehesa, Del Mar, Descanso, Dulzura, East San Diego (r. r.), El Cajon (r. r.), Encanto, Encinitas, Escondido, Fallbrook (r. r.), Foster, Imperial Beach, Jamacha, Jamul, Julian, Lakeside, La Mesa (r. r.), La Mesa Heights, Lemon Grove (r. r.), National City Teachers Library, Nestor, Normal Heights (r. r.), Oak Grove, Otay (r. r.), Palm City, Potrero, Poway, Ramona (r. r.), Co. Farm

SAN DIEGO CO.—Continued.

Adviser, Exposition and Main Office in San Diego, San Marcos, Santee, San Ysidro, Vista, Witch Creek, Wynola; school districts that have joined 6—Dehesa, Del Mar, East San Diego, El Cajon, Highland, La Mesa Heights. 326 mags. rec'd regularly; distributed: 13 to office; 313 to branches.

Total books 17,493 (does not include 613 pictures not accessioned). Added 1843: purchase 1839; gift 4. Discarded 188 (114 damaged by flood); rep'd 267; reb'd 68; lost 15. Cardholders 6494. Added 895; cancelled 432. Circulation 36,644 (periodicals 3146; pictures 577). Vols. borrowed from other lib's 97 (95 from State Library); loaned to other lib's 5.

During the quarter, a new branch was opened at El Cajon School District. Jamacha and Bonita have been reestablished after the flood.

A new reading room has been opened at Lemon Grove Branch.

Additional branches have been requested by Mesa Grande, Valley Center and Pala, all of which are being prepared for.

Nine visits were made to 7 branches.

SAN DIEGO CO. FARM ADVISER BRANCH, SAN DIEGO CO. FREE LIBRARY. H. Weinland, Farm Adviser. Est. Nov. 23, 1915. Open daily except Sun. 9 a.m. to 5 p.m. Located in farm adviser's office in Courthouse.

Total vols. 15. Added 0.

SAN DIEGO CO. LAW LIBRARY, SAN DIEGO. J. V. Hicks, Lib'n. Est. Feb. 2, 1892. Annual income $1700, rec'd from $1 fee for filing papers in civil suits. 1 employee. Open to public daily except Sundays and holidays, 9 a.m. to 5 p.m. Located in Courthouse, D st. Library trustees monthly meeting first Tuesday at 9 a.m. 25 periodicals rec'd regularly.

Total vols. a. 5938.

No additions reported.

SAN DIEGO CO. TEACHERS' LIBRARY, SAN DIEGO. John F. West, Co. Supt. Est. 1889; became a part of San Diego Co. Free Library March 3, 1915. Income 1915–16, $156, from ½ of $2 fee for teachers' certificates. Open daily except holidays, Sun. and Sat. p.m., 9 a.m. to 12 m. and 1 to 5 p.m. Located room 2, Courthouse. 12 periodicals rec'd regularly.

Teachers 563. School districts: elem. 113; jt. elem. 2; high 9; jt. high 0. Total expended for books and apparatus for schools, 1914–15: elem. $5084.52; high $3743.25. Vols. in schools: elem. 85,244; high 13,030.

SAN DIEGO CO.—Continued.

Alpine (Exp. Santee).

ALPINE BRANCH, SAN DIEGO CO. FREE LIBRARY. Lawrence Wilber, Custodian. Est. Dec. 22, 1913. Reading room open daily 1 to 5 p.m. and 7 to 9 p.m. Located in clubhouse. 19 mags. rec'd regularly.

Total vols. 155. Added 106 (25 special requests); ret'd 102. Cardholders 66. Added 16; cancelled 12. Circulation 313: fiction 175; juvenile 25; misc. 24; current mags. 89.

Bonita (P. O. R. F. D. No. 1, National City).

BONITA BRANCH, SAN DIEGO CO. FREE LIBRARY. Mrs F. Dunbar, Custodian. Est. Dec. 30, 1913. Open three times a week. Located in custodian's home. 5 mags. rec'd regularly.

Total vols. 261. Added 201 (23 special requests); ret'd 85. Cardholders 99. Cancelled 2.

Closed during flood, entire library lost including bookcase. Reestablished with entire new shipment Mar. 17, 1916.

Bonsall (Exp. Oceanside).

BONSALL BRANCH, SAN DIEGO CO. FREE LIBRARY. Annette Dusing, Custodian. Est. Aug. 29, 1914. Open daily 9 a.m. to 6 p.m. Located in Bonsall Hotel. 5 mags rec'd regularly.

Total vols. 212. Added 90 (3 special requests); ret'd 83. Cardholders 57. Added 1. Circulation 271: fiction 206; juvenile 31; misc. 19; current mags. 15.

Bostonia (Exp. Santee).

BOSTONIA BRANCH, SAN DIEGO CO. FREE LIBRARY. W. Murray Wright, Custodian. Est. May 19, 1915. Open daily all day. Located in custodian's store. 5 mags. rec'd regularly.

Total vols. 266. Added 99 (11 special requests); ret'd 143. Cardholders 101. Added 36. Circulation 2093: fiction 1703; juvenile 187; misc. 137; current mags. 66.

Boulevard (Exp. San Diego).

BOULEVARD BRANCH, SAN DIEGO CO. FREE LIBRARY. Mrs Geo. Ruby, Custodian. Est. Oct. 27, 1915. Open daily all day. Located in post office. 5 mags. rec'd regularly.

Total vols. 195. Added 95. Cardholders 34. Added 29. Circulation 56: fiction 38; juvenile 3; misc. 3; current mags. 12.

SAN DIEGO CO.—Continued.

Campo (Exp. San Diego).

CAMPO BRANCH, SAN DIEGO CO. FREE LIBRARY. Ed T. Aiken, Custodian. Est. Dec. 30, 1913. Open daily all day. Located in Campo Hotel. 5 mags. rec'd regularly.

Total vols. 153. Added 65; ret'd 73. Cardholders 27. Circulation 121: fiction 88; juvenile 15; misc. 4; current mags. 14.

Cardiff-by-the-Sea.

CARDIFF-BY-THE-SEA BRANCH, SAN DIEGO CO. FREE LIBRARY. N. Sanclemente, Custodian. Est. March 18, 1914. Open daily all day. Located at Cardiff store. 5 mags. rec'd regularly.

Total vols. 116. Added 90 (3 special requests); ret'd 84. Cardholders 52. Added 3. Circulation 168: fiction 127; juvenile 30; misc. 11; current mags. 28.

Chula Vista.

CHULA VISTA [FREE] PUBLIC LIBRARY AND BRANCH, SAN DIEGO CO. FREE LIBRARY. R. J. Flanders, Lib'n. Est. Mar. 1, 1912; as F. P. Nov. 1, 1912. Branch est. June 5, 1913. Annual income $750, received from taxation. 1 employee. Open daily: week days 9 a.m. to 8.30 p.m.; Sun. 9 to 10.30 a.m. Rents two rooms, Center st., $15 per mo. 32 mags. (7 from Co. and all for circulation) and 3 newspapers rec'd regularly. Library trustees monthly meeting first Monday.

Total vols. 1947. Cardholders added 68. Circulation 4276: fiction 2519; juvenile 645; misc. 282; current mags. 830.

Total vols. from Co., 801. Added 266 (82 special requests); ret'd 118. Cardholders 1051. Added 67; cancelled 14. Circulation 2367: fiction 1553; juvenile 518; misc. 202; current mags. 94.

Recently application was made to the Carnegie Corporation for $10,000 with which to erect a library building.—San Diego *Union*, Ja 1

Coronado.

CORONADO BEACH [FREE] PUBLIC LIBRARY. Miss Anna Allsebrook, Lib'n. Est. a. 1890; as F. P. March, 1895. Annual income 1915–16, $1775, library tax being .5m. on dollar. 3 employees, incl. janitor. Open to public daily except holidays, 10.30 a.m. to 5.30 and 7 to 9.30 p.m.; Sundays, 2 to 5 p.m. Owns $10,000 bldg., gift of John D. Spreckels. 50 mags. (all for circulation after current mo.) rec'd regularly. Library trustees monthly meeting second Tuesday.

SAN DIEGO CO.—Continued.

Coronado—Continued.

Total vols. 6172. Added 144: purchase 113; gift 31. Discarded 50. Cardholders a. 2022. Added 133; expired 6; surrendered 9. Circulation 6063: fiction 2980; juvenile 1224; misc. 914; current mags. 945. Vols. borrowed from other lib's 4.

Coronado High School Library. Wm. A. Pratt, Prin. Est. 1913. 4 periodicals rec'd regularly.

Total vols. a. 300. Teachers 3; pupils a. 34.

No news items rec'd.

Dehesa (Exp. Santee).

Dehesa Branch, San Diego Co. Free Library. Miss Uradel Bruce, Custodian. Est. Nov. 28, 1913. Open daily all day. Located in Mrs Heim's home. 5 mags. rec'd regularly.

Total vols. 124. Added 1 special request; ret'd 85. Cardholders 38. Added 3; cancelled 6. Circulation 243: fiction 122; juvenile 24; misc. 25; current mags. 72.

Dehesa School Dist. Branch, San Diego Co. Free Library. Mrs A. C. Merriken, Custodian. Est. Dec. 30, 1915.

Total vols. 68 (64 special requests). Circulation 34: fiction 4; juvenile 30.

Del Mar.

Del Mar Branch, San Diego Co. Free Library. Mrs E. J. Hindle, Custodian. Est. Oct. 19, 1914. Open daily. Located in Mrs Hindle's home. 5 mags. rec'd regularly.

Total vols. 325. Added 97 (15 special requests); ret'd 53. Cardholders 35. Circulation 588: fiction 410; juvenile 64; misc. 54; current mags. 60.

Del Mar School Dist. Branch, San Diego Co. Free Library. Dorothy Hindle, Custodian. Est. Oct. 7, 1914.

Total vols. 100. Added 11 special requests. Cardholders 26. Circulation 114: fiction 4; juvenile 75; misc. 35.

Descanso (Exp. San Diego).

Descanso Branch, San Diego Co. Free Library. Mrs Inez Gorton, Custodian. Est. Aug. 28, 1914. Open daily. Located in store. 5 mags. rec'd regularly.

Total vols. 248. Added 96 (6 special requests). Cardholders 104. Cancelled 15. Circulation 344: fiction 216; juvenile 53; misc. 48; current mags. 27.

SAN DIEGO CO.—Continued.

Dulzura (Exp. San Diego).

Dulzura Branch, San Diego Co. Free Library. Josephine Clark, Custodian. Est. March 5, 1914. Open daily. Located in post office. 5 mags. rec'd regularly.

Total vols. 242. Added 102 (14 special requests). Cardholders 44. Added 1; cancelled 7. Circulation 129: fiction 37; juvenile 8; misc. 8; current mags. 76.

East San Diego (Exp. San Diego).

East San Diego Branch, San Diego Co. Free Library. Mrs I. A. Thresher, Custodian. Est. Nov. 28, 1913; reading room opened Dec. 2, 1915. Reading room open daily except Sun.; for exchange of books 1 to 5 and 7 to 9 p.m. Located cor. Van Dyke and University sts. 15 mags. rec'd regularly.

Total vols. 919. Added 403 (147 special requests); ret'd 19. Cardholders 680. Added 239; cancelled 60. Circulation 5036: fiction 2101; juvenile 1815; misc. 374; current mags. 746.

East San Diego was offered $7500 for a Carnegie building but will not take action about the matter until next tax levy.

East San Diego School Dist. Branch, San Diego Co. Free Library. Mrs M. S. Ross, Custodian. Est. Sept. 21, 1914.

Total vols. 353. Added 100 (20 special requests); ret'd 30. Cardholders 146. Added 17; cancelled 30. Circulation 1041, all fiction.

El Cajon (Exp. Santee).

El Cajon Branch, San Diego Co. Free Library. Mrs Pauline Hample, Custodian. Est. May 22, 1913; reading room opened Dec. 1, 1915. Reading room open daily except Sun., 2 to 5 and 6.30 to 8.30 p.m. Located in new $3000 county building. 15 mags. rec'd regularly.

Total vols. 524. Added 110 (12 special requests); ret'd 202. Cardholders 354. Added 1; cancelled 41. Circulation 1428: fiction 928; juvenile 228; misc. 50; current mags. 222.

El Cajon School Dist. Branch, San Diego Co. Free Library. Anne S. Culbertson, Custodian. Est. Feb. 24, 1916.

Total vols. 138 (94 special requests). Cardholders 60. Circulation 33: fiction 16; misc. 17.

El Cajon Valley Union High School Library. J. L. Cutter, Prin. Est. 1893. 5 mags. rec'd regularly.

Total vols. a. 1000. Teachers 7; pupils 108.

SAN DIEGO CO.—Continued.

Encanto.

ENCANTO BRANCH, SAN DIEGO CO. FREE LIBRARY. A. S. Kerfoot, Custodian. Est. June 3, 1913. Open daily all day. Located in Encanto Lumber Yard bldg. 5 mags. rec'd regularly.

Total vols. 365. Added 112 (22 special requests); ret'd 101. Cardholders 230. Added 13. Circulation 904: fiction 467; juvenile 250; misc. 99; current mags. 88.

Encanto has voted for annexation to city and city has voted to receive it. County service will be continued until city can assume shipments to branch.

Encinitas.

ENCINITAS BRANCH, SAN DIEGO CO. FREE LIBRARY. W. Rathyen, Custodian. Est. Oct. 13, 1914. Open daily. Located in Rathyen garage. 5 mags. rec'd regularly.

Total vols. 110. Added 93 (3 special requests); ret'd 91. Cardholders 82. Added 8; cancelled 7. Circulation 355: fiction 235; juvenile 57; misc. 24; current mags. 39.

Escondido.

ESCONDIDO [FREE] PUBLIC LIBRARY, *and Branch, San Diego Co. Free Library*, Everett Cooper, Lib'n. Est. 1890; as F. P. 1898. Annual income 1915–16, $1164, library tax being 1m. on dollar. 1 employee. Open to public daily: week days 9 a.m. to 12 m., 2 to 5.30 and 7 to 9 p.m.; Sundays 3 to 5 p.m. Owns $7500 Carnegie bldg. 28 mags. (none for circulation) and 10 newspapers rec'd regularly. Library trustees monthly meeting first Wednesday.

Total vols. 3296. Circulation 3841.

Total vols. from Co. 321. Added 129 (36 special requests); ret'd 105. Cardholders 340. Added 136; cancelled 2. Circulation 1434: fiction 892; juvenile 273; misc. 269.

An exchange arrangement has been entered into with the San Diego Co. Free Library. The town of Escondido has not joined the San Diego Co. Free Library.

ESCONDIDO HIGH SCHOOL LIBRARY. Gilbert J. Roberts, Prin. Est. 1895. No periodicals rec'd regularly.

Total vols. a. 1184. Teachers 6; pupils 142.

No news items rec'd.

Fallbrook.

FALLBROOK BRANCH, SAN DIEGO CO. FREE LIBRARY. H. H. Smelzer, Custodian. Est. May 5, 1913; reading room opened Dec. 1915. Reading room open

SAN DIEGO CO.—Continued.

Fallbrook—Continued.

daily except Sun., 1 to 5 and 7 to 9 p.m. Located in furniture store. 15 mags. rec'd regularly.

Total vols. 499. Added 110 (20 special requests); ret'd 136. Cardholders 279. Added 9; cancelled 11. Circulation 1083: fiction 813; juvenile 98; misc. 47; current mags. 125.

FALLBROOK UNION HIGH SCHOOL LIBRARY. G. A. Harkleroad, Prin. Est. 1904. 8 mags. rec'd regularly.

Total vols. a. 600. Added 40, by purchase. Teachers 4; pupils 31.

Foster (Exp. Santee).

FOSTER BRANCH, SAN DIEGO CO. FREE LIBRARY. Rowland Baston, Custodian. Est. Oct. 25 1915. Located in schoolhouse and open same hours.

Total vols. 145. Added 100 (1 special request); ret'd 5. Cardholders 11. Circulation 0.

Regular service just begun. Flood interfered with shipment of books earlier. 45 were sent temporarily.

Highland School Dist. (P. O. and exp. Palm City).

HIGHLAND SCHOOL DIST. BRANCH, SAN DIEGO CO. FREE LIBRARY. Angeline Martenis, Custodian. Est. Dec. 29, 1915.

Total vols. 94. Added 63 special requests. Cardholders 12. Circulation 75: juvenile 71; misc. 4.

Imperial Beach (Exp. San Diego).

IMPERIAL BEACH BRANCH, SAN DIEGO CO. FREE LIBRARY. Eva Disinger, Custodian. Est. Oct. 29, 1915. Open daily all day. Located in store and post office. 5 mags. rec'd regularly.

Total vols. 136. Added 106 (13 special requests); ret'd 73. Cardholders 65. Added 21; cancelled 6. Circulation 501: fiction 338; juvenile 59; misc. 52; current mags. 52.

Jamacha (Exp. Lemon Grove).

JAMACHA BRANCH, SAN DIEGO CO. FREE LIBRARY. Mrs G. A. Spencer, Custodian. Est. May 9, 1914. Open daily all day. Located in custodian's home. 5 mags. rec'd regularly.

Total vols. 123. Added 90 (7 special requests); ret'd 181. Cardholders 54. Added 2; cancelled 2. Circulation 31: fiction 24; juvenile 7.

Branch destroyed by flood, bookcase moved to another location and new branch established March 22, 1916, with new shipment of books.

SAN DIEGO CO.—Continued.

Jamul (Exp. San Diego).

JAMUL BRANCH, SAN DIEGO CO. FREE LIBRARY. Gertrude Steinmeyer, Custodian. Est. Aug. 6, 1913. Open daily all day. Located in Steinmeyer's store and post office. 5 mags. rec'd regularly.

Total vols. 102. Added 90 (5 special requests); ret'd 89. Cardholders 30. Cancelled 7. Circulation 57: fiction 46; juvenile 2; misc. 9.

Julian (Exp. Santee).

JULIAN BRANCH, SAN DIEGO CO. FREE LIBRARY. Mrs Alice Price, Custodian. Est. Dec. 22, 1913. Open daily except Sat. all day. Located in telephone office. 5 mags. rec'd regularly.

Total vols. 475. Added 104 (9 special requests). Cardholders 90. Cancelled 2. Circulation 930: fiction 639; juvenile 155; misc. 136.

CUYAMACA UNION HIGH SCHOOL LIBRARY. A. P. Harris, Prin. Est. 1891.

Total vols. a. 1206. Teachers 3; pupils 20.

No news items rec'd.

Lakeside (Exp. Santee).

LAKESIDE BRANCH, SAN DIEGO CO. FREE LIBRARY. Mrs G. G. Nelson, Custodian. Est. May 30, 1913. Open Tues. and Thurs. 2 to 5 p.m. Sat. 6.30 to 8 p.m. Located in City Hall. 15 mags. rec'd regularly.

Total vols. 227. Added 151 (10 special requests); ret'd 144. Cardholders 160. Cancelled 19. Circulation 1013: fiction 497; juvenile 135; misc. 28; current mags. 353.

La Mesa.

LA MESA BRANCH, SAN DIEGO CO. FREE LIBRARY. Miss Louise Warren, Custodian. Est. Sept. 24, 1913. Reading room opened Dec. 13, 1915. Reading room open daily except Sun. 1 to 5 and 7 to 9 p.m. Located in City Hall. 15 mags. rec'd regularly.

Total vols. 741. Added 328 (175 special requests); ret'd 216. Cardholders 376. Added 39; cancelled 28. Circulation 3724: fiction 1850; juvenile 999; misc. 583; current mags. 292.

La Mesa Heights (P. O. San Diego R. F. D., R. 1, Box 199b; exp. San Diego).

LA MESA HEIGHTS BRANCH, SAN DIEGO CO. FREE LIBRARY. Mrs Grace Stephenson, Custodian. Est. Aug. 25, 1914. Located in schoolhouse and open school hours. 5 mags. rec'd regularly.

SAN DIEGO CO.—Continued.

La Mesa Heights—Continued.

Total vols. 147. Added 110 (26 special requests); ret'd 181. Cardholders 91. Added 2; cancelled 4. Circulation 404: fiction 151; juvenile 205; misc. 23; current mags. 25.

LA MESA HEIGHTS SCHOOL DIST. BRANCH, SAN DIEGO CO. FREE LIBRARY. Mrs Grace Stephenson, Custodian. Est. Sept. 3, 1915.

Total vols. 146. Added 9 special requests; ret'd 3. Circulation 378, all juvenile.

Lemon Grove.

LEMON GROVE BRANCH, SAN DIEGO CO. FREE LIBRARY. J. B. Hoover, Custodian. Est. June 30, 1913. Reading room opened Jan. 31, 1916. Reading room open Tues., Thurs., Sat. 1 to 5 p.m., Mon., Thurs., Sat. 7 to 9 p.m. Located in clubhouse. 7 mags. rec'd regularly.

Total vols. 493. Added 153 (81 special requests); ret'd 221. Cardholders 233. Added 22; cancelled 18. Circulation 1589: fiction 910; juvenile 412; misc. 143; current mags. 124.

Mesa Grande

A branch of the San Diego Co. Free Library has been requested by Mesa Grande, and is being prepared for.

National City.

NATIONAL CITY FREE PUBLIC LIBRARY. Miss Winnifred Fifield, Lib'n. Est. a. Sept. 1895; as F. P. July, 1896. Annual income 1915–16, $1634.32, library tax being .7m. on dollar. 3 employees. Open to public daily except holidays; week days 2 to 5 and 6 to 8.30 p.m. Sun. 3 to 5 p.m. Owns $10,000 Carnegie bldg. 52 mags. (all except current nos. for circulation) and 3 newspapers rec'd regularly. Library trustees monthly meeting first Monday.

Total vols. 6158. Added 193: purchase 169; gift 2; binding 22. Discarded 14; rep'd 345; reb'd 49; lost 6. Cardholders 976. Added 117; renewed 52. Circulation 6193: fiction 3054; juvenile 1379; misc. 608; current mags. 1152.

NATIONAL CITY HIGH SCHOOL LIBRARY. F. F. Martin, Prin. Est. 1895. 8 mags. rec'd regularly.

Total vols. a. 830. Teachers 13; pupils 213.

No news items rec'd.

National City Teachers' Library Branch, San Diego Co. Free Library. Louise Storey, Custodian. Est. Oct. 25, 1915. Located in high school and open

SAN DIEGO CO.—Continued.

National City—Continued.

same hours. Books from Co. Teachers' Library collection only, and for use of teachers only.

Total vols. 31. Added 21 (12 special requests); ret'd 22. Cardholders 12. Added 1. Circulation 56: juvenile 12; misc. 44.

Nestor.

NESTOR BRANCH, SAN DIEGO CO. FREE LIBRARY. Mrs D. S. Bascom, Custodian. Est. Aug. 7, 1913. Open daily except Sunday 2 to 6 p.m. Located in Nestor store. 5 mags. rec'd regularly.

Total vols. 226. Added 95; ret'd 120. Cardholders 68. Added 5; cancelled 24. Circulation 191: fiction 173; juvenile 13; misc. 5; current mags. 10.

Normal Heights (P. O. 4115 Adams st., San Diego; exp. San Diego).

NORMAL HEIGHTS BRANCH, SAN DIEGO CO. FREE LIBRARY. Mrs C. W. Ragland, Custodian. Est. Aug. 31, 1914; reading room opened Dec. 2, 1915. Reading room open daily except Sun., 1 to 5 and 7 to 9 p.m. Located 4115 Adams ave. 15 mags. rec'd regularly.

Total vols. 747. Added 449 (50 special requests); ret'd 10. Cardholders 405. Added 72; cancelled 10. Circulation 988: fiction 293; juvenile 485; misc. 87; current mags. 123.

Oak Grove (P. O. and exp. Aguanga, Riverside co.).

OAK GROVE BRANCH, SAN DIEGO CO. FREE LIBRARY. Mrs John Simmons, Custodian. Est. Sept. 30, 1915. Located in custodian's home. 5 mags. rec'd regularly.

Total vols. 100. Ret'd 100. Cardholders 25. Added 7; cancelled 1. Circulation 65: fiction 49; juvenile 4; misc. 5; current mags. 8.

Oceanside.

OCEANSIDE [FREE] PUBLIC LIBRARY. H. D. Brodie, Lib'n. Est. as F. P., Dec. 13, 1904. Annual income 1915–16, $1100, library tax being 2m. on dollar. 2 employees, incl. janitor. Open to public daily except Sundays and holidays, 8 a.m. to 12 m., 1 to 5, and 7 to 9 p.m. Located in room occupied by City Clerk Brodie, rent $5 per mo. 4 mags. (all for circulation) and 5 newspapers rec'd regularly. Library trustees monthly meeting first Thursday.

Total vols. a. 6385. Cardholders a. 370. No statistics rec'd.

SAN DIEGO CO.—Continued.

Oceanside—Continued.

OCEANSIDE - CARLSBAD UNION HIGH SCHOOL LIBRARY. Edward J. Shives, Prin. Est. 1906. 7 mags. and 1 newspaper rec'd regularly.

Total vols. 900. Teachers 5; pupils 62.

Otay (P. O. Chula Vista, Box 57c; exp. Otay).

OTAY BRANCH, SAN DIEGO CO. FREE LIBRARY. Mrs Lillian Burnett, Custodian. Est. July 30, 1913; reading room opened Dec. 7, 1915. Reading room open Wed. and Sat. 3.30 to 4.30 p.m.; Tues. and Sat. 7 to 9 p.m. Located in schoolhouse. 15 mags. rec'd regularly.

Total vols. 239. Added 3; ret'd 11. Cardholders 79. Added 6; cancelled 17. Circulation 303: fiction 186; juvenile 51; misc. 25; current mags. 41.

Otay Branch was greatly hindered on account of the floods which necessitated the marines' camping in the schoolhouse under martial law, and the citizens did not have access to the books as formerly.

Pala.

A branch of the San Diego Co. Free Library has been requested by Pala, and is being prepared for.

Palm City.

PALM CITY BRANCH, SAN DIEGO CO. FREE LIBRARY. Mrs Minnie Sternberger, Custodian. Est. May 6, 1914. Open daily all day. Located in Sternberger store. 5 mags. rec'd regularly.

Total vols. 259. Added 7 (6 special requests); ret'd 20. Cardholders 61. Added 1; cancelled 10. Circulation 259: fiction 145; juvenile 66; misc. 16; current mags. 32.

Potrero (Exp. San Diego).

POTRERO BRANCH, SAN DIEGO CO. FREE LIBRARY. Georgia Nelson, Custodian. Est. Feb. 6, 1915. Open daily all day. Located in custodian's home.

Total vols. 163. Added 70. Cardholders 32. Circulation 136: fiction 61; juvenile 43; misc. 6; current mags. 26.

Poway (Exp. Escondido).

POWAY BRANCH, SAN DIEGO CO. FREE LIBRARY. E. G. Flint, Custodian. Est. May 19, 1913. Open daily except Sun. 9 a.m. to 9 p.m. Located in custodian's home. 5 mags. rec'd regularly.

Total vols. 118. Ret'd 96. Cardholders 39. Cancelled 3. Circulation 236: fiction 153; juvenile 27; misc. 17; current mags. 39.

SAN DIEGO CO.—Continued.

Ramona (exp. Santee).

RAMONA BRANCH, SAN DIEGO CO. FREE LIBRARY. Mrs H. A. Miles, Custodian. Est. May 26, 1913; reading room opened Dec. 6, 1915. Located in Public Library and open same hours. 15 mags. rec'd regularly.

Total vols. 637. Added 148 (58 special requests); ret'd 110. Cardholders 142. Added 3; cancelled 11. Circulation 2969: fiction 2182; juvenile 254; misc. 461; current mags. 72.

RAMONA PUBLIC LIBRARY. Mrs H. A. Miles, Lib'n. Est. 1893. Income from rent of offices, entertainments, etc., in bldg. given to Ramona for lib'y purposes, valued at $12,000. 1 room only is used for lib'y. Hall is controlled by a corporation of 5 trustees. 1 employee. Open to public daily, 1 to 5 and 7 to 9 p.m. 2 mags. (all for circulation) and 6 newspapers rec'd regularly. Library trustees annual meeting at call of pres.

Total vols. 1800.

An exhibit of natural products from Ramona and vicinity has been started.—Ramona *Sentinel*, Ja 28

RAMONA UNION HIGH SCHOOL LIBRARY. Mary B. Moffett, Prin. Est. 1895. 1 periodical rec'd regularly.

Total vols. a. 756. Teachers 2; pupils 19.

No news items rec'd.

San Diego.

‡§SAN DIEGO [FREE] PUBLIC LIBRARY. Mrs H. P. Davison, Lib'n Emeritus; Miss Althea H. Warren, Acting Lib'n. Est. as F. P. 1882. Annual income 1915–16, $33,797.84, library tax being .4m. on dollar. 30 employees, incl. 2 bookbinders, gardener and janitor. 5 branches and 27 deposit stations. Open to public daily except legal holidays: week days 9 a.m. to 9 p.m., Sunday 2 to 5 p.m. Owns $60,000 Carnegie bldg. 252 mags. (41 for circulation) and 51 newspapers rec'd regularly. Library trustees monthly meeting first Tuesday after first Wednesday, 5 p.m.

Total vols. a. 55,000. Added 758: purchase 604; gift 49; binding 105. Discarded 186; rep'd 425; reb'd 1497. Cardholders 12,000. Added 1939; renewed 445; expired 1693; surrendered 223. Circulation 68,605: fiction 33,656; juvenile 11,428; misc. 18,609; bound mags. 600; current mags. 4312. Vols. in branches 5624; cardholders 2706; circulation 17,577. Circulation for deposit stations 8900. Vols. borrowed from other lib's 10; loaned to other lib's 27.

SAN DIEGO CO.—Continued.

San Diego—Continued.

On Jan. 27 Miss Althea Warren was appointed acting librarian to succeed Mrs Davison, who resigned and was appointed librarian emeritus. Resignation and appointment take effect Feb. 2.—San Diego *Tribune*, Ja 29

The library board has appointed Wheeler and Halley architects to draw plans for enlarging the library building. The plans will be forwarded to the Carnegie Corporation with a request for funds to build the addition.—San Diego *Tribune*, Mr 25

*CUYAMACA CLUB LIBRARY. L. M. Arey, Sec. Est. May 31, 1887. Open to members only, 7.30 a.m. to 12 p.m. Located in Union bldg. 25 mags. and 10 newspapers rec'd regularly.

Total vols. 350. Members 340.

No news items rec'd.

DIRECTORY LIBRARY. William Tompkins, Sec. Chamber of Commerce, in charge. Est. a. 1913. Open daily. Located cor. Second and Broadway.

Total vols. 200, covering principal cities of United States.

EXPOSITION BRANCH, SAN DIEGO CO. FREE LIBRARY. Miss Yaeger, Custodian. Est. March 9, 1915. Located in Woman's Headquarters, California Building, on Exposition Grounds. Open daily 9 a.m. to 5 p.m.

Total vols. 121.

FRANCIS W. PARKER SCHOOL OF SAN DIEGO LIBRARY. Mrs Adele Meyer Outcalt, Prin. Est. Jan. 1913. Open on school days to school and neighborhood. Located 4703 Randolph st. 10 mags and 2 newspapers rec'd regularly.

Total vols. a. 1000. Teachers 11; pupils 85.

No news items rec'd.

LA JOLLA LIBRARY ASSOCIATION LIBRARY AND BRANCH OF SAN DIEGO P. L. Miss Nina T. Waddell, Lib'n. Est. 1899; as Branch, Feb. 1, 1910. Income received from donations. 2 employees, incl. janitor. Open to public daily: reading room, 8 a.m. to 9 p.m.; for exchange of books, 3 to 4 p.m. and Wed. and Sat. evenings, 7 to 8. Owns $800 bldg. 54 periodicals rec'd regularly. Library trustees meet upon call.

Total vols. 4207. Added 69: purchase 21; gift 48. Cardholders 500. Circulation 2961.

SAN DIEGO CO.—Continued.

San Diego—Continued.

LOGAN HEIGHTS BRANCH, SAN DIEGO PUBLIC LIBRARY. Florence Behr, Custodian. Est. Dec. 1914. Reading room open daily 2 to 5 p.m.; Wed. and Sat. 6 to 8 p.m. Located 28th st and Marcy ave. 35 mags. and 1 newspaper rec'd regularly.

Total vols. 1815. Added 241; ret'd 112. Cardholders 1094. Added 116; cancelled 87. Circulation 5832: fiction 1754; juvenile 2726; misc. 667; current mags. 685.

MAIN OFFICE BRANCH, SAN DIEGO CO. FREE LIBRARY. Miss Jennie Herrman, Custodian. Est. Apr. 3, 1913. Open daily except Sun.: Mon. to Fri. 9 a.m. to 5 p.m.; Sat. 9 a.m. to 12 m. Located in Courthouse. 13 mags. rec'd regularly.

Total vols. same as San Diego Co. Free Library. Special request books 27. Cardholders 196. Added 12; cancelled 9. Circulation 436: fiction 284; juvenile 52; misc. 100.

OCEAN BEACH BRANCH, SAN DIEGO PUBLIC LIBRARY. Irma Brink, Custodian. Est. Mar. 4, 1916. Open daily 2 to 5 p.m.; Sat. 6.30 to 8.30 p.m. also. Located at Abbott and Santa Monica sts. 22 mags. and 1 newspaper rec'd regularly.

Total vols. 849. Added 602. Cardholders 213. Circulation 1317: fiction 606; juvenile 554; misc. 145; current mags. 12.

PACIFIC BEACH BRANCH, SAN DIEGO PUBLIC LIBRARY. Mrs V. A. Hinkle, Custodian. Est. June 12, 1914. Reading room open Mon. 7 to 9 p.m.; Wed. and Sat. 2 to 6 p.m. Located in Women's Club house.

Total vols. 1054. Added 89; ret'd 37. Cardholders 156. Added 10; cancelled 65. Circulation 1309: fiction 824; juvenile 471; misc. 14.

*SAN DIEGO COMMERCIAL COLLEGE LIBRARY. F. W. Kelsey and C. I. Jenney, Prins. Est. 1887. For reference use of teachers and students only. 10 periodicals rec'd regularly.

Total vols. a. 250. Teachers 5; pupils 175.

No news items rec'd.

SAN DIEGO CO. free, law and teachers' libraries are the first listed under San Diego co.

SAN DIEGO HIGH SCHOOL LIBRARY. Arthur L. T. Gould, Prin. Ada M. Jones, Lib'n. Est. 1887. 57 mags. rec'd regularly.

Total vols. 8243. Added 169, by purchase. Teachers 93; pupils 1749.

SAN DIEGO CO.—Continued.

San Diego—Continued.

SAN DIEGO MEDICAL LIBRARY ASSOCIATION LIBRARY. Robert Pollock, M. D., Sec.; Alice H. Merritt in charge. Est. Mar. 1, 1915. Open daily 12 m. to 8 p.m. to all interested in medical and the allied sciences. Located 208–9 Timken bldg. A. 60 periodicals rec'd regularly.

Total vols. 1370 (Dec. 31, 1915). Members 54.

SCRIPPS INSTITUTION FOR BIOLOGICAL RESEARCH OF THE UNIVERSITY OF CALIFORNIA, LIBRARY OF. Wm. E. Ritter, Director. S. S. Berry, Lib'n. Est. 1905. For use of Biological station especially, but open to public for reference daily except Sundays, 8 a.m. to 4 p.m. Library located 2½ mi. northeast of La Jolla, at Long Beach. 34 mags. rec'd regularly.

Total vols. a. 2716. Pamphlets a. 5680.

No additions reported.

STATE NORMAL SCHOOL LIBRARY. Edward L. Hardy, Pres. Mrs Charlotte G. Robinson, Lib'n. Est. Nov. 1898. 1 employee. Open to students during school term. Sept. 1 to June 30. 8 a.m. to 4 p.m. Located in large room of Normal School bldg. 39 periodicals rec'd regularly (all for use in library). Trustees annual meeting in June.

Total vols. a. 12,033. Teachers 27; pupils (including Training School) 600.

No news items rec'd.

UNIVERSITY HEIGHTS BRANCH, SAN DIEGO PUBLIC LIBRARY. Mrs B. B. Querear, Custodian. Est. Apr. 10, 1914. Open daily 2 to 5 p.m.; Wed. and Sat. 6 to 8 p.m. Located in library building on Garfield school grounds, cor. El Cajon ave. and Mississippi st. 35 mags. rec'd regularly.

Total vols. 1906. Added 281; ret'd 15. Cardholders 1243. Added 16; cancelled 3. Circulation 7023: fiction 2691; juvenile 2932; misc. 104; current mags. 1296.

San Marcos.

SAN MARCOS BRANCH, SAN DIEGO CO. FREE LIBRARY. Rev W. H. Rogers, Custodian. Est. Dec. 30, 1914. Open Sat. 9 a.m. to 5 p.m.; Sun. 10 a.m. to 8 p.m. Located in Union church. 5 mags. rec'd regularly.

Total vols. 180. Added 16 (13 special requests); ret'd 92. Cardholders 64. Added 1; cancelled 4. Circulation 410: fiction 319; juvenile 18; misc. 53; current mags. 20.

Santee.

SANTEE BRANCH, SAN DIEGO CO. FREE LIBRARY. Mrs A. Greenleaf, Custodian. Est. April 22, 1915. Open daily all day.

SAN DIEGO CO.—Continued.

Santee—Continued.

Located in custodian's home. 5 mags. rec'd regularly.

Total vols. 168. Added 90 (7 special requests); ret'd 81. Cardholders 90. Added 24; cancelled 2. Circulation 678: fiction 496; juvenile 140; misc. 27; current mags. 15.

San Ysidro.

San Ysidro Branch, San Diego Co. Free Library. Mrs Pauline C. Gottsch, Custodian. Est. May 13, 1913; reading room opened Dec. 6. Reading room open Mon. and Thurs. 6.30 to 8.30 p.m., and Tues. and Fri. 3 to 5 p.m. Located in custodian's home. 5 mags. rec'd regularly.

Total vols. 700. Added 127 (69 special requests); ret'd 33. Cardholders 138. Added 15; cancelled 44. Circulation 989: fiction 431; juvenile 199; misc. 146; current mags. 213.

Valley Center.

A branch of the San Diego Co. Free Library has been requested by Valley Center, and is being prepared for.

Vista.

Vista Branch, San Diego Co. Free Library. Mrs W. H. Aker, Custodian. Est. Sept. 28, 1915. Open daily all day. Located in Vista Hotel. 5 mags. rec'd regularly.

Total vols. 176. Ret'd 86. Cardholders 30. Added 8; cancelled 2. Circulation 240: fiction 160; juvenile 45; misc. 14; current mags. 21.

Witch Creek (Exp. Santee).

Witch Creek Branch, San Diego Co. Free Library. Gertrude M. Irey, Custodian. Est. Oct. 16, 1915. Located in schoolhouse and open during school hours. 5 mags. rec'd regularly.

Total vols. 101. Added 100 (14 special requests); ret'd 109. Cardholders 30. Added 2. Circulation 237: fiction 76; juvenile 58; misc. 49; current mags. 54.

Wynola (P. O. Santa Ysabel; exp. Santee).

Wynola Branch, San Diego Co. Free Library. A. F. Juch, Custodian. Est. Oct. 21, 1914. Open daily. Located in Spencer Valley School. 5 mags. rec'd regularly.

Total vols. 311. Added 195 (11 special requests). Cardholders 31. Added 1. Circulation 262: fiction 74; juvenile 78; misc. 91; current mags. 19.

SAN FRANCISCO.

(Second class.)

City and county coterminous.

Area, 42 sq. mi. Pop. 416,912.

Assessed valuation, $656,677,332 (taxable for county $538,692,750).

‡§‖[Free] Public Library of the City and County of San Francisco. Robert Rea, Lib'n. Est. as F. P. 1878. Destroyed (a. 166,344 vols.) Apr. 1906. Re-est. 1906. Annual income 1914–15, $97,752.45, library tax being .18m. on dollar. 76 employees, incl. janitors and pages (18 on part time). 6 branches. 16 deposit stations. Open daily except legal holidays, 9 a.m. to 9 p.m.; Sundays 1.30 to 5 p.m. Owns bldgs.; main lib'y valued at $45.000, McCreery branch $50.000. Park branch $32,000. Fillmore branch $5000. Richmond branch $50,000, and Mission branch $75,000. Main bldg. located at Hayes and Franklin sts. Library trustees monthly meeting first Tuesday.

Total vols. 173,188. Added 3278. Cardholders 53,249. Added 8518. Circulation 80,599. Vols. in branches, 80,275. Cardholders 39,293. Circulation 228,932. Vols. in deposit stations 12,847. Cardholders 6669. Circulation 38,834. Issued list of serials and monthly bulletin.

The Mission Branch Library building located at Twenty-fourth and Bartlett streets will be dedicated Jan. 2 under the joint auspices of the Mission Promotion Association and the Board of Library Trustees.—S. F. *Examiner*, Ja 2

The Noe Valley Branch Library building is in process of construction. It is located on Jersey street, near Castro.—S. F. *Bulletin*, Ja 15

*San Francisco Co. Medical Society Library. René Bine, Sec. Est. 1891. Destroyed Apr. 1906 (a. 5000 vols.). Re-est. June, 1908. 1 employee. Open to physicians daily except Sundays and holidays, 10 a.m. to 5.30 p.m. Rents rooms 916-937 Butler bldg., 135 Stockton st., $125 per mo. 200 periodicals rec'd regularly (none for circulation).

Total vols. 5000. Members of society 580.

The library is being re-cataloged.

San Francisco Co. Teachers' Library. Alfred Roncovieri, City and Co. Supt. Income 1914–15 $522, from ½ $2 fee for teachers' certificates. Open daily except Sun.; Mon. to Fri. 8 a.m. to 5 p.m., Sat. 9 a.m. to 12 m. Located in City Hall.

Total vols. a. 2000. Teachers 1392. School districts: elem. 1; jt. elem. 0; high 1; jt. high 0. Total expended for books

SAN FRANCISCO—Continued.

and apparatus for schools 1914–15: elem. $3009.51; high $16,239.48. Vols. in schools: elem. 105,261; high 7,236.

§San Francisco Law Library. James H. Deering, Lib'n. Est. 1865. Destroyed Apr. 1906 (a. 45,000 vols.). Re-est. immediately. Annual income, a. $20,000, rec'd from appropriations by city, life membership fees of $100, dues of $15 a yr., and fees for suits filed. 5 employees. Located in temporary City Hall and open daily; week days, 9 a.m. to 10.45 p.m.; Sundays 10.30 a.m. to 4.30 p.m. During court vacation library closes at 6 p.m. Library trustees annual meeting last Saturday in Mar.

Total vols. a. 34,908.

No additions reported.

*Astronomical Society of the Pacific Library. J. D. Galloway, Pres. D. S. Richardson, Sec. Est. 1889. Destroyed (1347 bound vols. and as many pamphlets) Apr. 1906, but re-est. Mar. 30, 1907. Open to members of society daily except Sundays, 9 a.m. to 4 p.m. Located in headquarters of the Society, room 752, Phelan bldg. 20 mags. and 25 newspapers rec'd regularly. Annual meeting of Society last Saturday in March.

Total vols. a. 300 and a. 1000 pamphlets. Members 352.

No additions reported.

Bernal Heights Deposit Station, San Francisco Public Library. Located 3536 Mission st.

*B'nai B'rith Library. I. J. Aschheim, Sec. Est. 1876. Destroyed (over 12,000 vols.) Apr. 1906. Re-est. Annual amt. spent for lib'y a. $1200. Open to members only daily 9 a.m. to 9 p.m. Located at 149 Eddy st. 18 periodicals rec'd regularly. Annual meeting Feb. 20.

Total vols. a. 3000. Members a. 1400.

No news items rec'd.

*Bohemian Club Library. Est. 1872. Destroyed (a. 5000 vols.) Apr. 1906. Re-est. A private lib'y for use of members. No books allowed to circulate. Located at 1925 Octavia st.

Total vols. 4250.

No news items rec'd.

Boys' and Girls' Aid Society Library. Geo. C. Turner, Supt. D. W. Miles, Prin. of School and Lib'n. Est. 1874. Open 1 hr. daily 6 days of week. Located 460 Baker st. 30 periodicals rec'd regularly.

Total vols. a. 614. Teachers 6; pupils 150.

No news items rec'd.

§Builders' Exchange. James A. Wilson, Sec. Not a library, but has on file the Official Gazette of the U. S. Patent Office. Located 180-188 Jessie st.

SAN FRANCISCO—Continued.

California Academy of Science Library. Dr Joseph Grinnell, Lib'n. Est. May 16, 1853. Destroyed (a. 12,300 vols.) Apr. 1906. Re-est. immediately. Open every week day from 9 a.m. to 5 p.m. Located in new Academy building in Golden Gate Park. 50 periodicals rec'd regularly. Annual meeting of Academy third Wednesday in February.

Total vols. 20,000. Members 491.

The books are being cataloged.

*California Development Board Library. R. N. Lynch, Mgr. Edgar Allen Forbes, Sec. Mrs E. M. Cheesewright, Lib'n. Est. 1887. On Jan. 1, 1910, the California Promotion Committee, the State Board of Trade and the Manufacturers' and Producers' Association were merged and the California Development Board organized. A statistical library for use of the Board only. Open daily except Sun. and holidays 9 a.m. to 5 p.m. Located top floor Ferry bldg. 400 periodicals rec'd regularly.

Total vols. a. 7013.

No news items rec'd.

*California Genealogical Society Library. Henry Byron Phillips, Pres.; Miss Sarah Louise Kimball, Corr. Sec.; Mrs Walter D. Mansfield, Lib'n. Est. Feb. 12, 1898. Destroyed (between 300 and 350 vols.) Apr. 1906. Re-est. Supported by Society. Open daily 10 a.m. to 10 p.m., to members only. Located in Fairmont Hotel. 6 periodicals rec'd regularly.

Total vols. a. 450. Members a. 150.

No news items rec'd.

§‖California School of Mechanical Arts Library. Geo. A. Merrill, Prin. Ruby C. Mitchell, Lib'n. Est. Jan. 1895. 1 employee. Open daily except Saturdays and Sundays, 9 a.m. to 4 p.m. Located at Sixteenth and Utah sts. 35 mags. rec'd regularly (all for circulation). Trustees annual meeting third Wed. in Aug.

Total vols. a. 2207. Teachers 14; pupils 249.

No news items rec'd.

*California Society Sons of the American Revolution Library. T. A. Perkins, Registrar. Est. 1875. For use of members only. Located in Mills bldg. 2 periodicals rec'd regularly. Annual meeting April 19.

Total vols. 253. Added 0. Members 422.

Chinese Reading Society Reading Room. Wong Kin, Sec. Est. July, 1908. Income from monthly subscription of 50 cts. a member. A. 50 members. Open daily. Rents room in Kong Ha Tong bldg., 145 Waverly place, near Washing-

SAN FRANCISCO—Continued.

ton st., $30 per month. One corner of room is occupied, rent free, by barber, who looks after reading room. 30 Chinese newspapers rec'd regularly, 10 from Chinese consul.

No books. About 95 readers patronize reading room.

§*Cogswell Polytechnical College Library. George B. Miller, Pres. Marie Padkin, Lib'n. Est. Mar. 1887. Supported by College for use of its students only. Open on school days during school hrs. Located in main school bldg., cor. 26th and Folsom sts. 28 periodicals rec'd regularly.

Total vols. 1350. Added 10. Teachers 14; pupils 270.

Commercial High School Library. *See* High School of Commerce Library.

Commonwealth Club of California Library. Beverly L. Hodghead, Pres. Clarence M. Smith, Sec. Est. 1903. Income from club fund dues $3 per quarter. Devoted to data on civic problems, chiefly those of Calif. Open to club members and others daily except Sunday: Monday to Friday, 9 a.m. to 5 p.m.; Saturdays, 9 a.m. to 3 p.m.; other hours by special request. Located 153 Kearny st. Annual meeting in Dec.

Total vols. 1848. Added 88. Pamphlets 3996. Added 282. Members 1268.

Directory Library. *See* San Francisco Chamber of Commerce Library.

District Court of Appeal, 1st Dist. No library. Use Supreme Court Library.

Downtown Deposit Station, San Francisco Public Library. Located in Emporium.

Excelsior Deposit Station, San Francisco Public Library. Located 4564 Mission st.

Fillmore Branch, San Francisco Public Library. Miss M. L. Whitcher, Custodian. Open daily: week days 9 a.m. to 9 p.m.; Sundays 1.30 to 5 p.m. Located 2435 Sacramento st.

Total vols. 11,280. Cardholders 5506. Circulation 29,172.

*First Hungarian Society of San Francisco Library. Max Roth, in charge. Est. 1879; destroyed Apr. 1906 (a. 2200 vols.). Supported by the Society. Dues $1 per mo. Open to members only daily. Located at 1254 Market st.

Total vols. 400. Added 150, by gift. Members 50.

Free Scientist Library. Est. Apr. 1909. Supported by Third Church of Christ, Scientist. Open to public daily except Sundays, holidays and Wednesday evenings, 2 to 5 and 7 to 9 p.m. Located at 600 Ashbury st., cor. of Haight.

Total vols. not reported.

No news items rec'd.

Geographical Society of the Pacific Library is now located in Berkeley.

Girls' High School Library, Dr. A. W. Scott, Prin. Est. Jan. 1864. Located Geary and Scott sts. 5 mags. rec'd regularly.

Total vols. 3000. Added 0. Teachers 25; pupils 600.

Glen Park Deposit Station, San Francisco Public Library. Located 598 Bosworth st.

Golden Gate Valley Deposit Station, San Francisco Public Library. Located 3009 Fillmore st.

*Hamlin School Library. Sarah D. Hamlin, Prin. No lib'n. Est. 1896. Annual amt. spent for library a. $150. Supported by the School for use of its teachers and students only. Located in School bldg., 2230 Pacific ave. 15 mags. and 6 newspapers rec'd regularly.

Total vols. a. 2515. Teachers 12; pupils 115.

No statistics rec'd.

Hastings College of Law. *See* University of California. Hastings College of Law Library.

The Henry Pierce Library. Miss Maude G. Peek, Lib'n. Est. 1906. Destroyed Apr. 1906 (a. 400 vols.). Re-est. immediately. Annual income, a. $400 rec'd from interest on bequest. 1 employee. For use of ministers and laymen of Unitarian churches of Pacific coast, the carriage of books being paid one way by the trustees of the fund. Open daily except Sundays and holidays: Mon. to Fri., 10 a.m. to 12 and 1 to 4 p.m.; Sat. 10 a.m. to 12 m. Located 162 Post st. 1 periodical rec'd regularly.

Total vols. 500.

High School of Commerce Library. Chas. H. Murphy, Prin. Est. July, 1900. Located at Franklin and Fell sts.

Total vols. a. 817. Teachers 28; pupils 1085.

No statistics rec'd.

Humboldt Evening High School uses Mission High School Library. Located 18th and Dolores sts.

Ingleside Deposit Station, San Francisco Co. Public Library. Located 422 Holloway ave.

SAN FRANCISCO—Continued.

IRISH HISTORICAL AND LITERARY SOCIETY OF SAN FRANCISCO LIBRARY. Frank S. Drady, Lib'n. Est. Jan. 1, 1910. Located 1133 Mission st.

Total vols. not reported. Members 125.

No news items rec'd.

*JAMES HUGH WISE LIBRARY. Joseph P. Baloun, Sec. Est. Oct. 7, 1913. For use of P. G. & E. Co. only. Open week days 8.30 a.m. to 5 p.m. Located room 721, 445 Sutter st. 36 mags. and 1 newspaper rec'd regularly.

Total vols. 1099; pams. 3438. Added vols. 15; pams. 230. Members 5000.

JOHN HAYS HAMMOND PUBLIC MINING LIBRARY. Charles Gregory Yale, Trustee. Est. 1906. No paid employees. Open to public daily except Sundays and holidays for reference only: Mon. to Fri. 9 a.m. to 5 p.m., Sat. 9 a.m. to 12 m. Located in State Mining Bureau, Ferry bldg.

Total vols. a. 500.

No additions reported.

LANE MEDICAL LIBRARY OF STANFORD UNIVERSITY. Miss Louise Ophüls, Lib'n in charge. Est. 1895. 6 employees, incl. janitor. Open to public for reference daily except Sundays: Mondays to Fridays 8.45 a.m. to 5.30 p.m., Saturdays 8.45 a.m. to 5 p.m.; evenings 7.30 to 9.30. Owns Lane Medical Library bldg., valued at $100,000, cor. Sacramento and Webster sts. 470 periodicals rec'd regularly (all for circulation).

Total vols. 41,000.

LEVI COOPER LANE LIBRARY OF MEDICINE AND SURGERY. *See* Lane Medical Library of Stanford University.

§LIGUE NATIONALE FRANÇAISE (BIBLIOTHEQUE DE LA). E. E. Kahn and Jules Aron, Secs. Mrs H. Guérard, Lib'n. Est. 1874. Destroyed (over 25,000 vols.) Apr. 1906. Re-est. Income from membership dues. Annual amt. spent for lib'y a. $3500. 2 employees. Open to public daily except Sundays, 2 to 6 and 8 to 10 p.m. Rents bldg. $80 per mo. Located at 126 Post st. 24 mags. and 7 daily newspapers rec'd regularly. Annual meeting of Assoc. May.

Total vols. a. 12,025.

No additions reported.

LOWELL HIGH SCHOOL LIBRARY. Frank Morton, Prin. Est. 1864. Located Hayes and Masonic ave. 4 mags. rec'd regularly.

Total vols. a. 2000. Teachers 37; pupils 1260.

No statistics rec'd.

MCCREERY BRANCH, SAN FRANCISCO PUBLIC LIBRARY. Miss M. Carson, Custodian. Open daily: week days 9 a.m. to 9 p.m.; Sundays 1.30 to 5 p.m. Located 16th and Pond sts.

Total vols. 10,737. Cardholders 5348. Circulation 28,157.

§MACHINISTS' LIBRARY. Chas. Watson, Lib'n. Open daily 8 a.m. to 5 p.m. Located at the Headquarters, 228 Oak st.

Newspapers, periodicals and books are donated. Members a. 1200.

No news items rec'd.

‡§MECHANICS' MERCANTILE LIBRARY. Francis B. Graves, Lib'n. Est. 1854. Destroyed Apr. 1906 (a. 200,000 vols.). Re-est. Income from subscriptions mainly. 9 employees, incl. janitor. Open daily; week days 9 a.m. to 10 p.m.; Sundays and holidays 11 a.m. to 5 p.m. Owns bldg., valued at $241,000, 57 Post st. 426 periodicals rec'd regularly.

Total vols. 64,402. Added 1607: purchase 1099; gift 161; binding 347. Cardholders 3563. Circulation 34,813. Issued list of books added during 1915.

There is to be $10,000 set aside under the name of the James Lick fund. This is to be used for purchasing books to replace those given by Lick which were lost in the fire of 1906.—San Francisco *Chronicle*, Mr 10

An endowment of $500 in memory of Ernest N. Atkins has been received. The interest of this is to be used for purchasing books on metallurgy.—San Francisco *Examiner*, Mr 23

MILLS BUILDING LAW LIBRARY. R. C. Young, Lib'n. Maintained by the Mills bldg., but open to the use of public officials.

No further information rec'd.

MISSION BRANCH, SAN FRANCISCO PUBLIC LIBRARY. Miss N. E. Casey, Custodian. Open daily; week days 9 a.m. to 9 p.m.; Sundays 1.30 to 5 p.m. Located 1207 Valencia st.

Total vols. 11,785. Cardholders 7121. Circulation 43,222.

MISSION HIGH SCHOOL LIBRARY. Joseph O'Connor, Prin. Est. 1896. Located 18th and Dolores sts. No periodicals rec'd regularly.

Total vols. 1000. Teachers 20; pupils 600.

*NATIVE SONS' LIBRARY AND READING ROOM. Edward Tietjen, Sec. J. C. Clement, Lib'n. Est. June, 1885. Destroyed Apr. 1906. (a. 500 vols.). Re-est. Income from N. S. G. W. parlors in San Francisco. Annual amt. spent for lib'y a.

SAN FRANCISCO—Continued.

$250. 2 employees, incl. janitor. Open to members only all the time. Located 414 Mason st. 38 mags. and 8 newspapers rec'd regularly. Library trustees monthly meeting third Friday.

Total vols. a. 1154. Members 5750.

No news items rec'd.

NOE VALLEY DEPOSIT STATION, SAN FRANCISCO PUBLIC LIBRARY. Located 1308 Castro st.

NORTH BEACH BRANCH, SAN FRANCISCO PUBLIC LIBRARY. Miss A. Woodman, Custodian. Re-est. Nov. 1908. Open daily, week days 9 a.m. to 9 p.m.; Sundays 1.30 to 5 p.m. Located 1457 Powell st.

Total vols. 7019. Cardholders 3121. Circulation 17,334.

NORTH BEACH EVENING HIGH SCHOOL LIBRARY. Dr. Frank Fischer, Prin. Est. 1912. Located 1329 Jackson st. 1 mag. and 1 newspaper rec'd regularly.

Total vols. a. 165. Added 0. Teachers 1; pupils 42.

OCEANSIDE DEPOSIT STATION, SAN FRANCISCO PUBLIC LIBRARY. Located Judah st. and 48th av.

OCEAN VIEW DEPOSIT STATION, SAN FRANCISCO PUBLIC LIBRARY. Located 379 Capitol ave.

*PACIFIC COAST GAS ASSOCIATION LIBRARY. Henry Bostwick, Sec. Edward C. Jones, Lib'n. Est. 1893. Annual amt. spent for lib'y a. $200. Open to members only, daily except Sundays and holidays, 9 a.m. to 5 p.m. Located at room 731, 445 Sutter st. 7 periodicals rec'd regularly.

Total vols. 1228. Added 15: purchase 13; gift 2. Members 390.

*PACIFIC GAS AND ELECTRIC COMPANY LAW LIBRARY. W. B. Bosley, Lib'n. Est. 1901. No paid employees. For use of attorneys of company only. Located at 445 Sutter st. 7 periodicals rec'd regularly.

Total vols. 3510. Added 39.

PACIFIC PHILATELIC SOCIETY LIBRARY. Henry C. Marcus, Sec. The society is affiliated with the Mechanics' Institute. Est. 1889. Destroyed Apr. 1906 (a. 2000 vols.). Re-est. Address of sec.: 711 Mission st. 15 periodicals rec'd regularly.

Total vols. a. 250. Members 35.

No news items rec'd.

PARK BRANCH, SAN FRANCISCO PUBLIC LIBRARY. Miss M. Clarkson, Custodian. Est. Oct. 29, 1909. Open daily; week days 9 a.m. to 9 p.m.; Sundays 1.30 to 9 p.m. Located Page st., near Cole.

Total vols. 11,304. Cardholders 6308. Circulation 36,089.

SAN FRANCISCO—Continued.

POLK DEPOSIT STATION, SAN FRANCISCO PUBLIC LIBRARY. Located 1303 Polk st.

POLYTECHNIC HIGH SCHOOL LIBRARY. J. E. Addicott, Prin. Est. 1892. Located First ave. and Willard st. 4 mags. rec'd regularly.

Total vols. 1100.

Books are located in departments.

POTRERO DEPOSIT STATION, SAN FRANCISCO PUBLIC LIBRARY. Located 19th and Iowa sts.

RICHMOND BRANCH, SAN FRANCISCO PUBLIC LIBRARY. Miss S. D. Morgan, Custodian. Open daily; week days 9 a.m. to 9 p.m.; Sundays 1.30 to 5 p.m. Located in $50,000 Carnegie branch bldg.

Total vols. 8784. Cardholders 5220. Circulation 35,924.

The story hours began March 31. They are to be continued regularly Friday afternoons.—San Francisco *Richmond banner*, Mr 31

RICHMOND DEPOSIT STATION, SAN FRANCISCO PUBLIC LIBRARY. Located 2314 Clement st.

*SACRED HEART COLLEGE LIBRARY. Brother N. Timothy, Prin. Brother Henry, Lib'n. Est. 1878. Destroyed Apr. 1906 (3000 vols.). Re-est. For use of faculty only. 1 branch. Located in College bldg., 723 Fell st. 20 periodicals rec'd regularly.

Total vols. a. 4000. Teachers 24; pupils 427.

No news items rec'd.

ST. ANDREW'S SOCIETY LIBRARY. R. H. Murray, Rec. Sec. Donald Mowat, Lib'n. Est. a. 1863. Destroyed Apr. 1906 (a. 1500 vols.). Re-est. Annual amt. spent for books a. $150. Books donated by members and others. Open to members for exchange of books Monday evenings, but open for reference to any one presented by a member. Located in Scottish Hall, Larkin st. 1 newspaper rec'd regularly.

Total vols. a. 950. Members 200.

No news items rec'd.

ST. IGNATIUS COLLEGE LIBRARY. *See* University of St. Ignatius.

ST. PETER'S ACADEMY LIBRARY. Sr. M. Bernard, Prin. Sr. M. Liguori, Lib'n. Est. 1878. Located 1245 Alabama st.

Total vols. a. 1000. Teachers 14; pupils 465.

No news items rec'd.

SAN BRUNO DEPOSIT STATION, SAN FRANCISCO PUBLIC LIBRARY. Located 2598 San Bruno ave.

SAN FRANCISCO—Continued.

SAN FRANCISCO ART ASSOCIATION LIBRARY. J. R. Martin, Asst. Sec. and Lib'n. Est. Mar. 28, 1872. Destroyed Apr. 1906. Re-est. Open to students of Institute of Art, members of assoc. and to public for reference on certain days. Located in Institute bldg., cor. California and Mason sts.

Total vols. a. 396.

No additions reported.

SAN FRANCISCO ASSOCIATION FOR THE BLIND. Edna S. Risley, Sec. Mrs Ruth Quinan Marks, Supt. Est. 1902. Destroyed Apr. 1906. Re-est. Oct. 23, 1906. Annual income from membership dues, San Francisco Assoc. for the Blind; regular membership, $5 a yr.; auxiliary membership, $2 a yr.; contributing membership, $1 a mo. 4 employees, incl. janitor. Open to public daily except Sun., 9 a.m. to 5 p.m. Rents room at 1526 California st. 4 mags. and 1 newspaper rec'd regularly (all for circulation). Library trustees monthly meeting first Tuesday 11 a.m.

Total vols. 315. Added 12, by gift. Circulation 30.

Instruction is given in Braille reading and writing, Braille stenography, weaving, basketry, broom making and massage. Also the library is an emporium for the sale of articles made by the blind. A broom shop is affiliated.

SAN FRANCISCO BAR ASSOCIATION LIBRARY. George J. Martin, Sec. and Lib'n. Est. Mar. 28, 1872. Destroyed Apr. 1906 (a. 9500 vols.). Re-est. immediately. Annual income, a. $1200, rec'd from dues. Open to public daily except Sundays, 9 a.m. to 10 p.m. Located 928 Pacific Bldg.

Total vols. a. 11,000.

No additions reported.

‖SAN FRANCISCO CHAMBER OF COMMERCE LIBRARY. L. M. King, Sec. Est. 1850. Destroyed for third time April, 1906 (over 9000 vols.). Re-est. A commercial library only, not circulating. Sat. 9 a.m. to 12.30 p.m. Located 1304 Merchants' Exchange bldg. 55 mags. and 25 newspapers rec'd regularly.

Total vols. a. 700. Members a. 2500.

Fifty-nine city directories received as exchanges for the largest cities in the country.

SAN FRANCISCO CHAPTER OF THE AMERICAN INSTITUTE OF BANKING, LIBRARY. John Q. Riordan, Sec. L. Haake, Lib'n. Est. Mar. 16, 1902, and affiliated with Mechanics' Institute up to Apr. 1906; re-est. Aug. 1, 1907. Income from Clearing House of San Francisco. Open to members and their friends 11 a.m. to 2 p.m., 4 to 8 p.m. Located 126 Post st. 18 mags. rec'd regularly.

Total vols. a. 134. Members a. 556.

No news items rec'd.

SAN FRANCISCO METAPHYSICAL LIBRARY. Miss Florence G. McFarlane, Lib'n. Open daily except Sundays 10 a.m. to 9 p.m. Located 126 Post st. 24 mags. rec'd regularly.

Total vols. 350. Added 16: purchase 6; gift 10. Members 150.

SAN FRANCISCO SOCIETY OF ARTISTS LIBRARY. Miss Hildreth Meiere, Business Sec. Miss Mary Very, Lib'n. Est. as Sketch Club Library 1893. Destroyed April, 1906 (a. 800 vols.). Re-est. Jan. 1907. Located in society rooms, 1373 Post st.

Total vols. a. 165.

No news items rec'd.

*SCOTTISH RITE OF FREEMASONRY LIBRARY. John R. Ruckstell, Lib'n. Est. May, 1911. Open to members only daily 9 a.m. to 12 p.m. Books for reference only, not for circulation. Located Scottish Rite Temple, Sutter and Van Ness ave.

Total vols. a. 1000. Members 1000.

No news items rec'd.

SEAMEN'S INSTITUTE LIBRARY. Frank Stone, Sec. Located at 242 Steuart st. near Folsom. Library consists of hundreds of books, which are sent to the Seamen's Institute by friends and immediately placed gratis on board ships sailing. Library has a small number of books, which sailormen use.

THE SIERRA CLUB LIBRARY. Wm. E. Colby, Sec. Est. Sept. 16, 1892. Destroyed Apr. 1906 (a. 500 vols.). Re-est. Nov. 1, 1907. Supported by Club. 1 employee. 1 branch at Yosemite. Open to members mainly, but also to public daily except Sundays and holidays, 9 a.m. to 4 p.m. Located in room 402, Mills bldg. 2 periodicals rec'd regularly.

Total vols. not reported. Members 1875.

*SKETCH CLUB LIBRARY. *See* San Francisco Society of Artists Library.

*SOCIETY OF CALIFORNIA PIONEERS LIBRARY, Wm. F. Cashman, Sec. H. L. Byrne, Lib'n. Est. 1850. Destroyed Apr. 1906 (a. 2500 vols.). Re-est. Open to members only, daily 9 a.m. to 10 p.m. Located at 5 Pioneer place. 25 mags. and 4 newspapers rec'd regularly. Annual meeting July 7.

Total vols. 600. Members 500.

SAN FRANCISCO—Continued.

South San Francisco Deposit Station, San Francisco Public Library. Located 1202 Railroad ave.

Southern Pacific Law Department Library. J. E. Powers, Lib'n. Destroyed Apr. 1906 (a. 15,000 vols.). Re-est. 1 employee. Open to members of S. P. Law Dept., 9 a.m. to 5 p.m. Located at 841 Flood bldg. 5 periodicals rec'd regularly.

Total vols. a. 8290.

No additions reported.

Stanford University. For the library of its college of medicine, *see* Lane Medical Library of Stanford University.

State Mining Bureau Library. Fletcher McN. Hamilton, State Mineralogist. W. W. Thayer, Sec. Est. 1880. Income from state appropriation. Open to public for reference only daily except Sundays and legal holidays, Mon. to Fri. 9 a.m. to 5 p.m., Sat. 9 a.m. to 12 m. Located in Ferry bldg., and contains also John Hays Hammond Public Mining Library.

Total vols. a. 5000.

No additions reported.

State Normal School Library. Dr. Frederic Burk, Pres. Mildred M. Holman, Lib'n. Est. 1899. Destroyed Apr. 1906 (8500 vols.). Re-est. immediately. Income from state appropriation. 1 employee. Open to students daily except Sundays and holidays: Monday to Friday, 8.30 a.m. to 4.30 p.m.; Saturdays, 9 a.m. to 12 m. Located on Buchanan st., bet. Waller and Hermann. 21 periodicals rec'd regularly.

Total vols. a. 21,187. Teachers 398; pupils not reported.

No news items rec'd.

The Sturge Library. G. Koga, in charge. Est. Nov. 2, 1911. Supported by contributions. No paid employees. Open daily except Sun. 9 a.m. to 9 p.m. 121 Haight st. 25 mags. and 7 newspapers rec'd regularly.

Total vols. a. 1500.

No news items rec'd.

Sunset Deposit Station, San Francisco Public Library. Located 845 Irving st.

Supreme Court Library. John F. Tyler, Lib'n. Est. Mar. 1868. Destroyed Apr. 1906 (a. 18,000 vols.). Re-est. Income from fees collected by Clerk of Supreme Court as provided in section 753 of Political Code. 1 employee. In charge of the Justices of the Supreme Court and solely for their use in chambers and in the court room when required by attorneys having cases under consideration. Located in Wells Fargo bldg. 4 periodicals rec'd regularly.

Total vols. a. 12,211.

No additions reported.

SAN FRANCISCO—Continued.

Sutro Library. The library has become the property of the California State Library, and is now located on the third floor of the Lane Medical Library, corner Sacramento and Webster sts. The books and other material will be unpacked and made available as soon as possible, but it will be some time before an approximate date of opening can be given.

Address all communications to the California State Library, Sacramento, until further notice.

*Swedish Society of San Francisco Library. Harry Mentzer, Sec. Ernest Olsan, Lib'n. Est. Aug. 1873. Destroyed Apr. 1906 (a. 780 vols.). Re-est. July, 1908. 1 branch in Oakland. Open to members and friends evenings 8 to 10. Owns bldg., the Swedish-American Hall, 2174 Market st. 6 periodicals rec'd regularly.

Total vols. 2000. Members 480.

Theosophical Society Library. J. E. Allison, Sec. Est. 1885. Destroyed Apr. 1906 (a. 1000 vols.). Re-est. 1906. Annual amount spent for lib'y a. $40. No paid employees. Open to public daily except Sundays, 1.30 to 4 p.m. Located in Native Sons bldg., 414 Mason st. 8 mags. rec'd regularly (none for circulation). Library directors monthly meeting last Friday.

Total vols. a. 470. Members a. 93.

No news items rec'd.

*Trinity School Library. Leon H. Rogers, Prin. Est. 1876. Open daily to its teachers and pupils only, 8 a.m. to 5 p.m. Located in School bldg., 846 Stanyan st. 4 periodicals rec'd regularly.

Total vols. 381. Teachers 4; pupils 34.

*§Union League Club Library. Open to members only. 25 mags. rec'd regularly.

Total vols. 500.

No additions reported.

*United Railroads of San Francisco Library. Wm. M. Abbott, Gen. Attorney. Destroyed Apr. 1906. Re-est. immediately. For use of company's attorneys only. Located 624 Holbrook bldg., 58 Sutter st. About 25 periodicals rec'd regularly.

Total vols. a. 4225. Added 25.

‖United States Circuit Court of Appeals, Ninth Circuit, Library. O. W. Yeargain, Lib'n. Est. July 31, 1894. Annual income a. $1000, rec'd from Congressional appropriations. 1 employee. For the use of judges of the court, local members of the bar of the court, and visiting members of the bar of the court from outlying districts in the ninth circuit, when engaged in argument before the court. Open daily except Sundays

SAN FRANCISCO—Continued.

and holidays; Monday to Friday, 10 a.m. to 4 p.m.; Saturdays, 9 a.m. to 12 m. Located in U. S. P. O. and Courthouse bldg., Seventh and Mission sts. 15 periodicals rec'd regularly.

Total vols. 11,989. Added 50.

UNITED STATES DEPARTMENT OF AGRICULTURE, FOREST SERVICE, LIBRARY. District forester, in charge. Est. Dec. 1, 1908. No paid employees. Open to members of Forest Service, and to public for reference daily except Sundays, 9 a.m. to 4.30 p.m. Located in Adam Grant bldg., Bush and Sansome sts. 20 periodicals rec'd regularly (none for circulation).

Total vols. a. 2150. Added 150.

UNITED STATES GEOLOGICAL SURVEY LIBRARY. Charles Gregory Yale, Special Agent. 2 employees. Located 303–304–305 U. S. Custom House, Washington and Battery sts., and open to public for reference daily except Sundays: Mon to Fri. 9 a.m. to 4.30 p.m., and Sat. 9 a.m. to 12 m. 3 mags. rec'd regularly.

Total books, etc. 3755. Total includes pamphlets, geologic folios and maps. Added 150: gift 125; binding 25.

UNIVERSITY OF CALIFORNIA COLLEGE OF DENTISTRY LIBRARY. Dr Guy S. Millberry, Dean. Dr R. E. Keys, Lib'n. Income from Department fund. 1 employee. Open to dentists and dental students daily except Sundays, Mon. and Fri. 9 a.m. to 12 m.; Tues., Wed. and Thurs. 10.30 a.m. to 12 m. Located in College bldg., First and Parnassus aves. 60 periodicals rec'd regularly.

Total vols. a. 1599.

No news items rec'd.

—— COLLEGE OF MEDICINE LIBRARY. Dr Herbert C. Moffitt, Dean. Mrs N. L. Snyder, Lib'n. Est. 1897. Open daily 9 a.m. to 9 p.m. Located in College bldg., Parnassus ave. 66 periodicals rec'd regularly.

Total vols. a. 3704.

No news items rec'd.

—— COLLEGE OF PHARMACY LIBRARY. F. T. Green, Dean. Est. 1878. Open daily 8 a.m. to 4 p.m. Located in College bldg., Parnassus and Second aves. 20 periodicals rec'd regularly. Trustees annual meeting June 30.

Total vols. a. 973. Instructors 6; students 89.

No news items rec'd.

—— HASTINGS COLLEGE OF LAW LIBRARY. Edward R. Taylor, Dean. Located in Whittell bldg. Students are also permitted to use the San Francisco Law Library on the same terms as members of the bar.

Total vols. not reported.

SAN FRANCISCO—Continued.

UNIVERSITY OF ST. IGNATIUS LIBRARY. Rev A. F. Trivelli, S.J., Prin. Est. 1854. Destroyed Apr. 1906 (50,000 vols.). Re-est. June, 1906. 3 branches. Open to professors and pupils only, main, twice a week. 2 branches open evenings. Located at 2211 Hayes st. 27 periodicals rec'd regularly.

Total vols. a. 15,765. Instructors 36; students 525.

No news items rec'd.

*UNIVERSITY SCHOOL LIBRARY. Dr Walter C. Nolan, Prin. Est. 1906. Supported by school for use of its students only. Open Mon. to Fri. 9 a.m. to 10 p.m. Located 2129 California st. 3 mags. and 4 newspapers rec'd regularly.

Total vols. a. 825. Teachers 8; pupils 37.

No news items rec'd.

VISITACION VALLEY DEPOSIT STATION, SAN FRANCISCO PUBLIC LIBRARY. Located 100 Leland ave.

VON MEYERINCK SCHOOL OF MUSIC LIBRARY. Mrs Anna Von Meyerinck, in charge. Est. 1895. Open to pupils of School and to any music students, introduced by their teachers, daily except Sundays, 10 a.m. to 5 p.m. Located at 818 Grove st. 4 periodicals rec'd regularly.

Total vols. 157 incl. scores. Teachers 4; pupils 30.

No news items rec'd.

WELLS FARGO LIBRARY. James B. Stovall, Lib'n. Est. Aug. 1890. Destroyed Apr. 1906 (a. 5000 vols.). Re-est. 1907. Open to members of assoc.; dues 75 cts. quarterly. Books carried by express free both ways.

Total vols. a. 4500.

No additions reported.

*WILMERDING SCHOOL OF INDUSTRIAL ARTS LIBRARY. Geo. A. Merrill, Director. Est. Jan. 1900. Supported by School, and for use of its students and teachers only. 1 employee. Located in School bldg., Utah and Seventeenth sts. 9 mags. and 1 newspaper rec'd regularly.

Total vols. a. 610. Teachers a. 14; pupils a. 160.

No news items rec'd.

Y. W. C. A. LIBRARY. Mrs George P. Thurston, Pres. Open at all times to members. Owns bldg. 1259 O'Farrell st. New bldg. under construction. 9 periodicals rec'd regularly.

Total vols. a. 1880.

No additions reported.

SAN JOAQUIN COUNTY.

(Ninth class.)

County seat, Stockton.

Area, 1370 sq. mi. Pop. 50.731.

Assessed valuation, $68,421,947 (taxable for county $58,685,258).

San Joaquin Co. Free Library, Stockton. W. F. Clowdsley, Lib'n. Miss Ida E. Condit in charge. Est. Mar. 7, 1910, under an agreement between Board of Supervisors of San Joaquin County and Board of Trustees of Stockton Public Library. Annual income, 1915–1916, $11,100. 27 employees: 3 in office; 24 in branches. Headquarters Stockton Free Public Library. Total branches 24, as follows: community 24—Acampo, Banta, Castle, Christian Colony, Clements, Escalon (r. r.), Farmington, French Camp, Lathrop, Linden, Lockeford, Lodi (r. r.), Manteca, Moorland, Orchard, Ripon (r. r.), Roberts Island, Fair Oaks (r. r.) in Stockton, Summer Home, Thornton, Tracy (r. r.), Vernalis, Waterloo, Woodbridge; school districts that have joined 0. No periodicals rec'd regularly.

Total books, etc. 0 (use Stockton Public Library books). Cardholders 7012. Added 451. Circulation 22,039. Special request books 580. Books, etc. borrowed from other lib's 72 (66 books and 4 pictures from State Library); loaned to other lib's, 1.

A branch has been requested by Live Oak district and is being prepared for:

On April 1, the branch at Christian Colony is to be moved to the school house in Lavella district, where a room has been prepared for the branch.

Custodians from 13 branches made 34 visits to the main office during the quarter.

One visit was made to a branch.

San Joaquin Co. Law Library, Stockton. Clarence A. Grant, Lib'n. Est. July 30, 1894. Annual income a. $625, of which a. $300 is from $1 fee for filing papers in civil suits. 1 employee. Open to public daily except Sundays and holidays, Mon. to Fri. 9 a.m. to 12 m., 1 to 5 p.m.; Saturdays 9 a.m. to 12 m. Located in rooms 10 and 11 of Courthouse. 9 periodicals rec'd regularly.

Total vols. 1377. Added 25.

San Joaquin Co. Teachers' Library, Stockton. John W. Anderson, Co. Supt. Est. 1889. Income 1914–15, $130, from ½ of $2 fee for teachers' certificates. Open daily except Sun. and holidays, 9 a.m. to 5 p.m. 6 periodicals rec'd regularly.

Total vols. 1010. Teachers 308. School districts: elem. 87; jt. elem. 2; high 3; jt. high 1. Total expended for books and

apparatus for schools 1914–15: elem. $2432.83; high $486.20. Vols. in schools: elem. 56,560; high 3726.

Acampo.

Acampo Branch, San Joaquin Co. Free Library. Mrs F. B. Huffman, Custodian. Est. May 17, 1910. Located in Mrs Huffman's residence.

Total vols. 137. Added 118 (33 special requests); ret'd 94. Cardholders 59. Added 4. Circulation 327.

Banta.

Banta Branch, San Joaquin Co. Free Library. J. Brichetto, Custodian. Est. Oct. 28, 1912. Located in merchandise store of J. Brichetto.

Total vols. 75. Added 70; ret'd 70. Cardholders 34. Circulation 99.

Castle.

Castle Branch, San Joaquin Co. Free Library. Mrs. D. O. Castle, Custodian. Est. Jan. 26, 1915. Located in Mrs Castle's residence.

Total vols. 134. Added 133 (55 special requests); ret'd 103. Cardholders 58. Added 4. Circulation 268.

Christian Colony (P. O. and exp. Youngstown).

Christian Colony Branch, San Joaquin Co. Free Library. J. B. Turner, Custodian. Est. Jan. 12, 1912. Located in Turner's merchandise store.

Total vols. 89. Added 9, special requests; ret'd 3. Cardholders 57. Circulation 260.

Branch is to be moved to schoolhouse in Lavella district on April 1.

Clements.

Clements Branch, San Joaquin Co. Free Library. Miss C. C. A. Gillies, Custodian. Est. May 23, 1910. Located in Chrismen & Clement's store.

Total vols. 153. Added 75; ret'd 151. Cardholders 86. Circulation 280.

Escalon.

Escalon Branch, San Joaquin Co. Free Library. A. St. John, Custodian. Est. May 19, 1910. Reading room located in telephone exchange.

Total vols. 435. Added 144 (49 special requests); ret'd 108. Cardholders 338. Added 13. Circulation 929.

Farmington.

Farmington Branch, San Joaquin Co. Free Library. Miss Helen Krebs, Custodian. Est. June 8, 1910. Located in real estate office.

SAN JOAQUIN CO.—Continued.

Farmington—Continued.

Total vols. 182. Added 93 (5 special requests); ret'd 95. Cardholders 78. Added 8; cancelled 48. Circulation 442.

French Camp.

FRENCH CAMP BRANCH, SAN JOAQUIN CO. FREE LIBRARY. Mrs Carrie Schillinger, Custodian. Est. May 23, 1910. Located in Mrs Schillinger's home.

Total vols. 106. Added 108 (31 special requests); ret'd 112. Cardholders 57. Added 11. Circulation 596.

Lathrop.

LATHROP BRANCH, SAN JOAQUIN CO. FREE LIBRARY. J. H. Southwell, Custodian. Est. May 23, 1910. Located in custodian's store.

Total vols. 72. Added 71 (1 special request); ret'd 72. Cardholders 69. Added 2; cancelled 71. Circulation 315.

Linden.

LINDEN BRANCH, SAN JOAQUIN CO. FREE LIBRARY. Mrs H. H. Turner, Custodian. Est. Oct. 3, 1910. Located in Mrs Turner's home.

Total vols. 118. Added 112 (20 special requests); ret'd 124. Cardholders 182. Added 5. Circulation 678.

Lockeford.

LOCKEFORD BRANCH, SAN JOAQUIN CO. FREE LIBRARY. W. B. Ambrose, Custodian. Est. May 17, 1910. Located in W. B. Ambrose's store.

Total vols. 212. Added 125 (48 special requests); ret'd 94. Cardholders 122. Added 9; cancelled 9. Circulation 301.

Lodi.

LODI [FREE] PUBLIC LIBRARY AND BRANCH, SAN JOAQUIN CO. FREE LIBRARY. J. A. Swallow, Lib'n. Est. May 1, 1902; as F. P. Feb. 25, 1907. Branch est. Apr. 16, 1910. Annual income 1915–16, $2644.64, library tax being 1.2m. on dollar. 3 employees, incl. janitor. Open to public daily 10 a.m. to 9 p.m. Owns $9000 Carnegie bldg. 51 mags. (all for circulation) and 18 newspapers rec'd regularly. Library trustees monthly meeting first Wednesday.

Total vols. 4495. Discarded 31. Cardholders 1536. Added 123. Circulation 8283.

Total vols. from Co. 295. Added 275 (94 special requests); ret'd 436. Cardholders and circulation included in Public Library report.

SAN JOAQUIN CO.—Continued.

Lodi—Continued.

LODI UNION HIGH SCHOOL LIBRARY. Wm. Inch, Prin. Est. 1896. 1 employee. 20 mags. and 3 newspapers rec'd regularly.

Total vols. 1712. Added 368; purchase 13; gift 355. Teachers 11; pupils 244.

Manteca.

MANTECA BRANCH, SAN JOAQUIN CO. FREE LIBRARY. J. J. Rawleigh, Custodian. Est. May 10, 1910. Located in mdse. store.

Total vols. 135. Added 114 (20 special requests); ret'd 209. Cardholders 196. Added 7. Circulation 547.

Moorland (P. O. and exp. Middle River)

MOORLAND BRANCH, SAN JOAQUIN CO. FREE LIBRARY. Mrs E. A. Powell, Custodian. Est. Apr. 24, 1912. Located in Custodian's residence.

Total vols. 154. Added 83 (4 special requests). Cardholders 44. Added 1. Circulation 306.

Orchard (P. O. and exp. Linden).

ORCHARD BRANCH, SAN JOAQUIN CO. FREE LIBRARY. Mrs D. W. Miller, Custodian. Est. June 11, 1911. Located in Mrs Miller's residence.

Total vols. 324. Added 121 (26 special requests); ret'd 133. Cardholders 153. Circulation 948.

Ripon.

RIPON BRANCH, SAN JOAQUIN CO. FREE LIBRARY. Mrs Sarah E. Welch, Custodian. Est. May 10, 1910; reading room est. Feb. 1914. Reading room located in Mrs Welch's residence.

Total vols. 197. Added 135 (37 special requests); ret'd 124. Cardholders 292. Added 12. Circulation 1038.

RIPON UNION HIGH SCHOOL LIBRARY. L. L. Evans, Prin. Est. 1910. 2 periodicals rec'd regularly.

Total vols. a. 300. Teachers 4; pupils 30.

No news items rec'd.

Roberts Island (P. O., R. F. D. No. 5, box 60; exp. Stockton).

ROBERTS ISLAND BRANCH, SAN JOAQUIN CO. FREE LIBRARY. Mrs Lois Hitchcock, Custodian. Est. Oct. 23, 1911. Located in Mrs Hitchcock's residence.

Total vols. 104. Added 84 (6 special requests); ret'd 77. Cardholders 40. Circulation 280.

SAN JOAQUIN CO.—Continued.

Stockton.

‡§STOCKTON FREE PUBLIC LIBRARY. W. F. Clowdsley, Lib'n. Est. as F. P. May, 1880. Annual income 1915–16, a. $16,000, library tax being .505m. on dollar and $11,100 from County Supervisors. 19 employees, incl. janitor. Open to public daily except holidays; week days 9 a.m. to 9 p.m.; Sundays 1 to 5 p.m. Owns $75,000 bldg. 201 mags. (all except current numbers for circulation) and 93 newspapers rec'd regularly. Library trustees monthly meeting first Tuesday.

Total vols. 70,128. Added 618: purchase 290; gift 128; binding 200. Discarded 142; rep'd 130; reb'd 136; lost 14. Cardholders 5322. Added 950; renewed 784; expired 1630. Circulation 32,987: fiction 16,791; juvenile 9482; misc. 9587; borrowed mags. 1160; current mags 967. Issued quarterly bulletin, Jan.-Mar., 1916.

In March, a large number of technical magazines were presented to the Public Library by the Holt Manufacturing Co. They represent the accumulation of years, and include the American machinist, Engineering review, Iron age, Power, Engineering record, Engineering and mining journal, Gas engine, Motor age, Manufacturer's record, The engineer, and The electrical world.

COFFEE CLUB LIBRARY. E. Fox, Lib'n. Est. April 6, 1907. 1 employee. Open to public daily 6 a.m. to 10 p.m. Located at 25 N. California st., in Coffee Club rooms. 8 mags. and 40 newspapers rec'd regularly.

Total vols. a. 500. Members a. 200.

No news items rec'd.

FAIR OAKS BRANCH, SAN JOAQUIN CO. FREE LIBRARY. Mrs K. E. Smith, Custodian. Est. Feb. 17, 1913. Reading room located in L. C. A. C. Hall.

Total vols. 486. Added 109 (2 special requests); ret'd 116. Cardholders 350. Added 25. Circulation 1007.

SAN JOAQUIN CO. free, law and teachers' libraries are the first listed under **San Joaquin co.**

‖STOCKTON HIGH SCHOOL LIBRARY. Noel H. Garrison, Prin. Miss Inez Henderson, Lib'n. Est. 1870. 1 employee. 12 mags. and 2 newspapers rec'd regularly.

Total vols. 2405. Added 14: purchase 13; gift 1. Teachers 33; pupils 836.

STOCKTON STATE HOSPITAL LIBRARY. Dr. Fred P. Clark, Med. Supt. Located in hall in main building and in hall of Female building.

Total vols. not reported. Employees 282; inmates 2287.

SAN JOAQUIN CO.—Continued.

Summer Home (P. O. and exp. Manteca).

SUMMER HOME BRANCH, SAN JOAQUIN CO. FREE LIBRARY. Mrs Agnes Cole, Custodian. Est. May 10, 1910. Located in Mrs Cole's home.

Total vols. 158. Added 84 (7 special requests); ret'd 12. Cardholders 76. Added 1. Circulation 495.

Thornton.

THORNTON BRANCH, SAN JOAQUIN CO. FREE LIBRARY. Mrs W. P. Houskin, Custodian. Est. Nov. 14, 1910. Located in Mrs Houskin's residence.

Total vols. 89. Added 87 (4 special requests); ret'd 80. Cardholders 66. Added 3; cancelled 11.

Tracy.

TRACY BRANCH, SAN JOAQUIN CO. FREE LIBRARY. Mrs. A. Wedge, Custodian. Est. June 17, 1910. Located in Woman's Improvement Club building.

Total vols. 594. Added 42, special requests; ret'd 38. Cardholders 612. Added 109. Circulation 942.

Agitation is being made toward a Carnegie library building for Tracy. A. Grunauer has promised the Board of Trade that he will donate a lot to be used as the site for the proposed building. The Board appointed a committee of five to work out plans for the building.—Stockton *Record*, F 1

WEST SIDE UNION HIGH SCHOOL LIBRARY. Alfred D. Tenney, Prin. Est. Sept. 11, 1912.

Total vols. 331. Added 10: purchase 8; gift 2. Teachers 3; pupils 26.

Vernalis.

VERNALIS BRANCH, SAN JOAQUIN CO. FREE LIBRARY. Mrs I. Thomlinson, Custodian. Est. Mar. 14, 1913. Located in Mrs Thomlinson's residence.

Total vols. 83. Added 77 (5 special requests); ret'd 168. Cardholders 44. Added 1. Circulation 143.

Waterloo.

WATERLOO BRANCH, SAN JOAQUIN CO. FREE LIBRARY. Mrs P. G. De Martini, Custodian. Est. June 1, 1910. Located in custodian's residence.

Total vols. 149. Added 75 (3 special requests); ret'd 0. Cardholders 45. Cancelled 6. Circulation 129.

Woodbridge.

WOODBRIDGE BRANCH, SAN JOAQUIN CO. FREE LIBRARY. Mrs J. Jorgenson,

SAN JOAQUIN CO.—Continued.

Woodbridge—Continued.

Custodian. Est. May 18, 1910. Located in Mrs Jorgenson's residence.

Total vols. 421. Added 106 (9 special requests); ret'd 117. Cardholders 230. Added 30; cancelled 50. Circulation 1073.

SAN LUIS OBISPO COUNTY.

(Twenty-seventh class.)

County seat, San Luis Obispo.

Area, 3500 sq. mi. Pop. 19,383.

Assessed valuation, $21,652,203 (taxable for county $18,805,065).

San Luis Obispo Co. Free Library. Est. July 6, 1915. Income 1915–16, a. $3600, library tax being .2m. on dollar.

The County Librarian has not been appointed and no date set as yet for starting the work.

San Luis Obispo Co. Law Library, San Luis Obispo. E. P. Unangst, Superior Judge, in charge. Est. under act of 1891. Income from $1 fee for filing papers in civil suits. Open during court hours. Located in Courthouse.

Total vols. a. 2441.

No additions reported.

San Luis Obispo Co. Teachers' Library, San Luis Obispo. W. S. Wight, Co. Supt. Est. 1889. Income 1914–15, $82, from ½ of $2 fee for teachers' certificates. Open Mon. to Fri. 9 a.m. to 5 p.m.; Sat. 9 a.m. to 12 m. 12 periodicals rec'd regularly.

Total vols. 644. Teachers 163. School districts: elem. 91; jt. elem. 0; high 3; jt. high 0. Total expended for books and apparatus for schools, 1914–15: elem. $2129.99; high $246.45. Vols. in schools: elem. 46,942; high 3132.

Arroyo Grande.

Arroyo Grande Union High School Library. R. L. Bird, Prin. Est. 1892. 10 mags. rec'd regularly.

Total vols. a. 1320. Teachers 4; pupils 72.

No news items rec'd.

Paso Robles.

Paso Robles [Free] Public Library. Mrs Satira Gano, Lib'n. Est. 1902; as F. P. 1904. Annual income 1914–15, $1000, library tax being 3m. on dollar. 2 employees, incl. janitor. Open to public daily except legal holidays, week days 10 a.m. to 12 m., 2 to 5 and 7.30 to 9 p.m.; Sundays 3 to 5 p.m. Owns $10,000 Carnegie bldg. 35 mags. (all for circulation) and 13 newspapers rec'd regularly. Library trustees monthly meeting first Monday.

Total vols. a. 2502.

No statistics rec'd.

Paso Robles High School Library. A. L. Barker, Prin. Est. 1892. 3 mags. rec'd regularly.

Total vols. a. 925. Teachers 5; pupils 75.

No news items rec'd.

San Luis Obispo.

§San Luis Obispo Free Public Library. Miss Alice M. Hughes, Lib'n. Est. 1894; as F. P. 1897. Annual income 1915–16, $3111, rec'd from taxation, being 1.2m. on dollar. 3 employees, incl. janitor. 1 branch. Open to public daily except holidays, week days 9 a.m. to 12 m., 2 to 5 and 7 to 9 p.m.; Sundays 2 to 5 p.m. Owns $10,000 Carnegie bldg. 92 mags. (75 for circulation) and 25 newspapers rec'd regularly. Library trustees monthly meeting first Tuesday 4.30 p.m.

Total vols. 11,645. Added 114. Cardholders 1583. Added 1183; renewed 49; surrendered 109. Circulation 8014: fiction 4151; juvenile 1155; misc. 2035; bound mags. 452; current mags. 221. Vols. borrowed from other lib's 6 (all from State Library).

Branch Reading Room, San Luis Obispo Free Public Library. I. R. Mitchell, Custodian. Est. Feb. 1914. Open from 6 a.m. to 9 p.m. Located in Coffee Club on Higuera st. 22 mags. and 6 newspapers rec'd regularly.

No books. Reading room only.

California Polytechnic School Library. R. W. Ryder, Director. Sylvia E. Andrews, Lib'n. Est. 1903. Annual amt. spent for library $1000. 1 employee. Open to students on school days 8.30 a.m. to 12 m., 1 to 4.30 p.m. 47 mags. and 10 newspapers rec'd regularly. Trustees annual meeting April.

Total vols. 3046. Added (6 mos.) 167, by purchase. Teachers 21; pupils 200.

San Luis Obispo Co. free, law and teachers' libraries are the first listed under San Luis Obispo co.

San Luis Obispo High School Library. Arthur H. Mabley, Prin. Est. 1897. 7 mags. rec'd regularly.

Total vols. a. 1100. Teachers 12; pupils 159.

No news items rec'd.

SAN MATEO COUNTY.

(Twentieth class.)

County seat, Redwood City.

Area, 470 sq. mi. Pop. 26,585.

Assessed valuation, $35,986,919 (taxable for county $33,835,925).

SAN MATEO CO. FREE LIBRARY, REDWOOD CITY. Miss Anne Bell Bailey, Librarian. Est. Sept. 5, 1912. Work started Dec. 1, 1915. Annual income, 1915–16, $3300, library tax being .1m. on dollar, and $1800 from salary fund. 1 employee. Headquarters in Courthouse. Total branches 7, as follows: community 7—Daly City, Halfmoon Bay (r. r.), Menlo Park, Montara, Pescadero, San Bruno, San Carlos. 24 periodicals rec'd regularly: 18 mags., 6 newspapers; distributed: 12 to office; 12 to branches.

Total books 866 (no pictures, etc.). Added 685: purchase 666; gift 19. Lost 1. Cardholders 560, all added. Circulation 3018. Special request books 162. Vols. borrowed from other lib's 81 (72 from State Library); loaned to other lib's 20; non-fiction loaned in Redwood City 15.

During the quarter, new branches were opened at Daly City, Menlo Park, Pescadero and San Bruno.

Additional branches have been requested by Lomita Park, Colma, Salada Beach, San Gregorio and South San Francisco.

During the quarter, 6 visits were made to 6 branches.

SAN MATEO CO. LAW LIBRARY, REDWOOD CITY. Geo. H. Buck, in charge. Est. a. 1891. Income from $1 fee for filing papers in civil suits. Open to public Mon. to Fri. 9 a.m. to 5 p.m.; Sat. 9 a.m. to 12 m. Located in Courthouse. 1 periodical rec'd regularly.

Total vols. over 1100. Added 22.

SAN MATEO CO. TEACHERS' LIBRARY, REDWOOD CITY. Roy W. Cloud, Co. Supt. Est. in early 70's. Income 1914–15, $42, from ½ of $2 fee for teachers' certificates. Open Mon. 9 a.m. to 5 p.m.; Sat. 9 a.m. to 12 m. Located in Courthouse. 2 periodicals rec'd regularly.

Total vols. 2703. Teachers 186. School districts: elem. 36; high 4. Total expended for books and apparatus for schools, 1914–15: elem. $2584.58; high $1569.57. Vols. in schools: elem. 42,890; high 4041.

Belmont.

BELMONT SCHOOL LIBRARY. W. T. Reid, Prin. Est. Aug. 5, 1885. No paid employees. Open to students and teachers at any time. 9 periodicals rec'd regularly.

SAN MATEO CO.—Continued.

Belmont—Continued.

Total vols. not reported. Teachers 10; pupils a. 90.

No news items rec'd.

Burlingame.

BURLINGAME [FREE] PUBLIC LIBRARY. Mrs Mary T. Gervais, Lib'n. Est. as F. P. Oct. 18, 1909; opened Sept. 11, 1911. Annual income 1915–16, not reported, library tax being 1m. on dollar. 2 employees. Open every day except Sundays and holidays 2 to 5 and 7 to 9 p.m. Owns $5000 library bldg., cor. Bellevue ave. and Primrose road. 20 mags. (all for circulation) and 6 newspapers rec'd regularly. Library trustees monthly meetings first and third Friday evenings.

Total vols. 4614. Added 265: purchase 250; gift 15. Circulation 5084: fiction 3426; juvenile 1386; misc. 183; bound mags. 24; current mags. 65.

On March 18, the Second District C. L. A. held a meeting in Burlingame. Fifty delegates were present.

Final installment of indebtedness on lot for proposed Carnegie library building will be paid off Mar. 11.—San Mateo *News*, Mr 11

Colma.

A branch of the San Mateo Co. Free Library has been requested by Colma.

Daly City (No exp. office).

DALY CITY BRANCH, SAN MATEO CO. FREE LIBRARY. Miss Lilla Harris, Custodian. Est. Feb. 7, 1916. Open daily except Sun. 9 to 11 a.m., 1 to 4 p.m. Located in post office.

Total vols. 103. Added 105 (10 special requests); ret'd 2. Cardholders 164. Circulation 1237.

Halfmoon Bay.

HALFMOON BAY BRANCH, SAN MATEO CO. FREE LIBRARY. L. R. Switzer, Custodian. Est. Dec. 20, 1915. Reading room open Mon. to Fri. 9 a.m. to 4 p.m., Fri. 7.30 to 10 p.m. also; for exchange of books, Mon., Wed. and Fri. 3.30 to 4 p.m.; Fri. 7.30 to 10 p.m. also. Located in Union High School bldg. 7 mags. and 1 newspaper rec'd regularly.

Total vols. 243. Added 246 (32 special requests); ret'd 3. Cardholders 133. Circulation 755.

HALFMOON BAY UNION HIGH SCHOOL LIBRARY. L. R. Switzer, Prin. 19 mags. and 2 newspapers rec'd regularly.

Total vols. 650. Added by Co. 246. Teachers 4; pupils 31. Circulation 77.

SAN MATEO CO.—Continued.

Lomita Park.

A branch of the San Mateo Co. Free Library has been requested by Lomita Park.

Menlo Park.

MENLO PARK BRANCH, SAN MATEO CO. FREE LIBRARY. Miss Hanna Burke, Custodian. Est. Mar. 6, 1916. Open Mon. to Fri. 3 to 4.30 p.m.

Total vols. 50. Cardholders 31. Circulation 55.

*ST. PATRICK'S SEMINARY LIBRARY. V Rev H. Ayrinhac, S.S., D.D., Pres. Rev E. Godon, S.S., Lib'n. Est. 1898. Supported by seminary and for its use only. 22 periodicals rec'd regularly.

Total vols. a. 9500. Instructors 12; students 85.

No news items rec'd.

Montara (No exp. office).

MONTARA BRANCH, SAN MATEO CO. FREE LIBRARY. Miss Alice M. Abbott, Custodian. Est. Mar. 13, 1916. Open Mon. to Fri. 12 m. to 1 p.m., Thurs. 4 to 5 p.m. Located in school.

To be opened early in April.

Pescadero (No exp. office).

PESCADERO BRANCH, SAN MATEO CO. FREE LIBRARY. Rev. Mark C. Munson, Custodian. Est. Feb. 7, 1916. Open daily all day. Located in church parlors.

Total vols. 70. Added 70 (20 special requests). Cardholders 73. Circulation 188.

Redwood City.

REDWOOD CITY FREE PUBLIC LIBRARY. Miss Laura E. Barton, Lib'n. Est. Jan. 15, 1889; as F. P. Nov. 26, 1900. Became part of San Mateo Co. Free Library Feb. 16, 1914. Annual income 1914–15, $1766.36, library tax being .8m. on dollar. 1 employee. Open daily except Sundays 3 to 5 and 7 to 9 p.m. Owns $10,000 Carnegie bldg. 9 mags. (all for circulation) and 12 newspapers rec'd regularly.

Total vols. a. 2636. Cardholders a. 817.

No statistics rec'd.

SAN MATEO CO. free, law and teachers' libraries are the first listed under San Mateo co.

SEQUOIA UNION HIGH SCHOOL LIBRARY. S. P. McCrea, Prin. Est. 1895. 8 periodicals and 1 newspaper rec'd regularly.

SAN MATEO CO.—Continued.

Redwood City—Continued.

Total vols. a. 1034. Teachers 8; pupils 101.

No news items rec'd.

Salada Beach.

A branch of the San Mateo Co. Free Library has been requested by Salada Beach.

San Bruno.

SAN BRUNO BRANCH, SAN MATEO CO. FREE LIBRARY. M. Levy, Custodian. Est. Jan. 17, 1916. Open daily all day. Located in dry goods store.

Total vols. 130. Added 136 (12 special requests); ret'd 6. Cardholders 118. Circulation 634.

Fifty-five vols. of the San Bruno collection have been donated for use in San Bruno only.

San Carlos.

SAN CARLOS BRANCH, SAN MATEO CO. FREE LIBRARY. Miss Mary L. Farnham, Custodian. Est. Dec. 20, 1915. Open Sat. 2 to 5 p.m. Located in San Carlos Realty Syndicate bldg. 1 mag. rec'd regularly.

Total vols. 58. Added 59 (7 special requests); ret'd 1. Cardholders 41. Circulation 134.

San Gregorio.

A branch of the San Mateo Co. Free Library has been requested by San Gregorio.

San Mateo.

SAN MATEO FREE PUBLIC LIBRARY. Miss I. M. Crawford, Lib'n. Est. July 3, 1884; as F. P. Sept. 1899. Annual income 1915–16, a. $3500, library tax being 1m. on dollar. 4 employees, incl. janitor and gardener. Open to public daily except holidays; week days 9.30 a.m. to 5 p.m. and 7 to 9 p.m.; Sundays 2 to 4 p.m. Owns $17,500 Carnegie bldg. 97 mags. (90 for circulation) and 14 newspapers rec'd regularly. Library trustees monthly meeting second Monday.

Total vols. 8720. Added 274: purchase 175; gift 77; binding 22. Rep'd 68; reb'd 64; lost 2. Cardholders 1415. Added 113; renewed 110; expired 141; surrendered 50. Circulation 8311: fiction 4257; juvenile 1688; misc. 1431; bound mags. 84; current mags. 851.

SAN MATEO UNION HIGH SCHOOL LIBRARY. W. L. Glascock, Prin. Est. 1902. 18 mags. rec'd regularly.

SAN MATEO CO.—Continued.

San Mateo—Continued.

Total vols. 5658. Added 437: purchase 434; gift 3. Teachers 16; pupils 251.

Free textbooks for all classes are supplied from High School Library.

South San Francisco.

SOUTH SAN FRANCISCO FREE PUBLIC LIBRARY. Est. July 20, 1914; joined San Mateo Co. Free Library, Sept. 4, 1915. A $10,000 Carnegie library building is under construction.

A branch of the San Mateo Co. Free Library has been requested by South San Francisco.

SOUTH SAN FRANCISCO HIGH SCHOOL LIBRARY. G. E. Britton, Prin.

Teachers 5.

No further information rec'd.

SANTA BARBARA COUNTY.

(Seventeenth class.)

County seat, Santa Barbara.

Area, 2450 sq. mi. Pop. 27,738.

Assessed valuation, $35,062,648 (taxable for county $29,782,955).

SANTA BARBARA CO. FREE LIBRARY, SANTA BARBARA. Mrs Frances B. Linn, Lib'n. Miss Helen E. Vogleson, in charge. Est. Feb. 16, 1910, under an agreement between the Board of Supervisors of Santa Barbara County and the Board of Trustees of the Santa Barbara Public Library. Annual income 1915–16, $13,861.95: bal. $3996.95; $8600, library tax being .3m. on dollar; $1200 from school fund; $65 from Co. teachers library fund. 20 employees; 2 in office; 18 in branches. Headquarters Santa Barbara Free Public Library. Total branches 51, as follows: community 23—Betteravia, Carpinteria (r. r.), Concepcion, Cuyama, Dome (r. r.), Gaviota, Goleta, Guadalupe, Lompoc (r. r.), Los Alamos, Los Olivos, Montecito (r. r.), Naples, Orcutt (r. r.), Pinal, Santa Barbara (r. r.), Santa Maria (r. r.), Santa Ynez (r. r.), Sisquoc, Solvang, Summerland (r. r.), Surf, Wasioja; school districts that have joined 28—Aguaje, Alcatraz, Ballard, Bell, Betteravia, Blochman, Bonita, Careaga, Carpinteria, Casmalia, Cathedral Oaks, College, Cuyama, Goleta, Hope, Jonata, Laguna, Los Alamos, Martin, Mission, Newlove, Orcutt, Orella, Ortega, Pine Grove, San Julian, Summerland, Ynez. 126 periodicals rec'd regularly: 126 mags.; distributed: all to branches.

Total books 17,163 (no pictures, etc.). Added 1067: purchase 1056; binding 9. Cardholders 3841. Added 255; cancelled 38. Circulation 31,389. Special request books 246. Vols. borrowed from other lib's 28 (all from State Library).

A branch has been requested by Honda School District and is being prepared for.

Five visits were made to 5 branches.

SANTA BARBARA CO.—Continued.

SANTA BARBARA CO. LAW LIBRARY, SANTA BARBARA. C. A. Hunt, Co. Clerk, in charge. Est. July 17, 1891. Annual income a. $280 rec'd from $1 fee for filing papers in civil suits. No paid employees. Open to public 9 a.m. to 5 p.m. Located in Courthouse.

Total vols. a. 2675.

No additions reported.

SANTA BARBARA CO. TEACHERS' LIBRARY, SANTA BARBARA. Miss Mamie V. Lehner, Co. Supt. Est. 1895; joined the Santa Barbara Co. Free Library, Dec. 24, 1914. Income 1914–15, $81, from ½ of $2 fee for teachers' certificates. Open Mon. 9 a.m. to 5 p.m., Sat. 9 a.m. to 12 m. 1 periodical rec'd regularly.

Total vols. 185. Teachers 201. School districts: elem. 65; jt. elem. 1; high 5; jt. high 0. Total expended for books and apparatus for schools, 1914–15: elem. $2468.65; high $1676.73. Vols. in schools: elem. 49,330; high 10,822.

Aguaje School Dist. (P. O. Lompoc).

AGUAJE SCHOOL DIST. BRANCH, SANTA BARBARA CO. FREE LIBRARY. Mrs James Fillmore, Custodian. Est. Nov. 3, 1914.

Total vols. 63. Added 49; ret'd 11. Circulation 105.

Alcatraz School District (P. O. and exp. Gaviota).

ALCATRAZ SCHOOL DIST. BRANCH, SANTA BARBARA CO. FREE LIBRARY. Bertha Kelly, Custodian. Est. Jan. 14, 1914.

Total vols. 89. Added 11; ret'd 6. Circulation 36.

Ballard (No exp. office).

BALLARD SCHOOL DIST. BRANCH, SANTA BARBARA CO. FREE LIBRARY. Jeannette Lyons, Custodian. Est. Aug. 17, 1915.

Total vols. 157. Added 73 (8 special requests); ret'd 2. Circulation 168.

Bell School District (P. O. and exp. Los Alamos).

BELL SCHOOL DIST. BRANCH, SANTA BARBARA CO. FREE LIBRARY. Wesley L. Smith, Custodian. Est. May 18, 1914.

Total vols. 255. Added 22 (5 special requests); ret'd 47. Circulation 323.

SANTA BARBARA CO.—Continued.

Betteravia.

BETTERAVIA BRANCH, SANTA BARBARA CO. FREE LIBRARY. I. M. Burola, Custodian. Est. Nov. 21, 1910. Open daily 8 a.m. to 12.30 p.m., 3 to 6.30 p.m. Located in Union Commercial Co. store. 6 mags. rec'd regularly.

Total vols. 150. Added 54 (1 special request); ret'd 137. Cardholders 159. Added 21. Circulation 255.

BETTERAVIA SCHOOL DIST. BRANCH, SANTA BARBARA CO. FREE LIBRARY. Miss Rena Silverman, Custodian. Est. Sept. 8, 1914.

Total vols. 137. Added 7 (4 special requests). Circulation 171.

Blochman School Dist. (P. O. Sisquoc).

BLOCHMAN SCHOOL DIST. BRANCH, SANTA BARBARA CO. FREE LIBRARY. Mrs W. C. Saunders, Custodian. Est. Nov. 3, 1914.

Total vols. 88. Added 19. Circulation 70.

Bonita School Dist. (P. O. and exp. Santa Maria).

BONITA SCHOOL DIST. BRANCH. SANTA BARBARA CO. FREE LIBRARY. Mrs Adelaide Davis, Custodian. Est. Nov. 5, 1915.

Total vols. 52. Circulation 165.

Careaga School Dist. (P. O. Bicknell; no exp. office).

CAREAGA SCHOOL DIST. BRANCH. SANTA BARBARA CO. FREE LIBRARY. Lenore Field, Custodian. Est. Sept. 26, 1915.

Total vols. 151. Added 80. Circulation 167.

Carpinteria.

CARPINTERIA BRANCH, SANTA BARBARA CO. FREE LIBRARY. Miss Jean Andrews. Custodian. Est. Nov. 8, 1910. Reading room open Tues. and Sat. 1 to 5 p.m. Located in Woman's Club room. 10 mags. rec'd regularly.

Total vols. 342. Added 84 (51 special requests); ret'd 82. Cardholders 244. Added 8; cancelled 10. Circulation 1119.

CARPINTERIA SCHOOL DIST. BRANCH, SANTA BARBARA CO. FREE LIBRARY. Helen Dorrance, Custodian. Est. Oct. 26, 1913.

Total vols. 706. Added 192 (7 special requests); ret'd 103. Circulation 1178.

CARPINTERIA UNION HIGH SCHOOL LIBRARY. L. W. Miner, Prin.

No further information rec'd.

SANTA BARBARA CO.—Continued.

Casmalia School Dist. (P. O. Casmalia).

CASMALIA SCHOOL DIST. BRANCH, SANTA BARBARA CO. FREE LIBRARY. Miss Elizabeth Davis, Custodian. Est. Nov. 3, 1914.

Total vols. 50. Added 48 (1 special request); ret'd 26. Circulation 88.

Cathedral Oaks School Dist. (P. O. Santa Barbara R. F. D. 2).

CATHEDRAL OAKS SCHOOL DIST. BRANCH, SANTA BARBARA CO. FREE LIBRARY. Miss Bessie Rowe, Custodian. Est. April 6, 1915.

Total vols. 195. Added 57 (2 special requests); ret'd 7. Circulation 230.

College School Dist. (P. O. Santa Ynez).

COLLEGE SCHOOL DIST. BRANCH, SANTA BARBARA CO. FREE LIBRARY. Mrs Muriel Edwards, Custodian. Est. Nov. 3, 1914.

Total vols. 130. Added 37 (2 special requests); ret'd 26. Circulation 328.

Concepcion.

CONCEPCION BRANCH, SANTA BARBARA CO. FREE LIBRARY. David J. Flynn, Custodian. Est. July 26, 1912. Open daily except Sun. 8 a.m. to 7 p.m. Located in railway station. 3 mags. rec'd regularly.

Total vols. 98. Added 40 (1 special request); ret'd 15. Cardholders 10. Added 2; cancelled 10. Circulation 31.

Cuyama (P. O. and exp. Maricopa).

CUYAMA BRANCH, SANTA BARBARA CO. FREE LIBRARY. Mrs Thomas Wylie, Custodian. Est. Jan. 10, 1913. Open at all times. Located in Mrs Wylie's home.

Total vols. 21. Cardholders 31. Circulation not reported.

CUYAMA SCHOOL DIST. BRANCH, SANTA BARBARA CO. FREE LIBRARY. Lillie Anderson, Custodian. Est. April 6, 1915.

Total vols. 81. Added 26; ret'd 18. Circulation 55.

Dome (P. O. Sisquoc, R. F. D. Dome Oil Co.; exp. Sisquoc).

DOME OIL CO. BRANCH, SANTA BARBARA CO. FREE LIBRARY. Mrs Mary Collins, Custodian. Est. Nov. 26, 1911. Reading room open Tues. and Sat. 2 to 4 p.m., Thur. 7.30 to 8.30 p.m. Located in Men's "Lobby" of Dome Oil Co. 6 mags. rec'd regularly.

Total vols. 225. Added 46; ret'd 37. Cardholders 47. Added 7. Circulation 459.

SANTA BARBARA CO.—Continued.

Gaviota.

GAVIOTA BRANCH, SANTA BARBARA CO. FREE LIBRARY. Mrs Myrtle A. Korf, Custodian. Est. Mar. 22, 1912. Open daily 7 a.m. to 10 p.m.. Located in custodian's home. 6 mags. rec'd regularly.

Total vols. 126. Added 67; ret'd 153. Cardholders 34. Added 4. Circulation 267.

Goleta.

GOLETA BRANCH, SANTA BARBARA CO. FREE LIBRARY. Nola Lee Hazard, Custodian. Est. Nov. 12, 1910. Reading room open Tues. and Sat. 1 to 5 p.m. Located in library of Goleta school. 7 mags. rec'd regularly.

Total vols. 286. Added 86 (29 special requests); ret'd 80. Cardholders 146. Added 4. Circulation 921.

*GOLETA CIRCULATING LIBRARY has been discontinued.

GOLETA SCHOOL DIST. BRANCH, SANTA BARBARA CO. FREE LIBRARY. Miss Gertrude Sullivan, Custodian. Est. Jan. 30, 1914.

Total vols. 178. Added 133 (2 special requests); ret'd 120. Circulation 263.

Guadalupe.

GUADALUPE BRANCH, SANTA BARBARA CO. FREE LIBRARY. Mrs Dan Tognazzini, Custodian. Est. Nov. 6, 1911. Open Tues., Thurs. and Sat. 3 to 5 p.m. Located in Tognazzini store. 7 mags. rec'd regularly.

Total vols. 191. Added 39; ret'd 1. Cardholders 74. Added 4. Circulation 576.

Honda School Dist.

A branch of the Santa Barbara Co. Free Library has been requested by Honda School District and is being prepared for.

Hope School Dist. (P. O. Santa Barbara R. F. D. 2; exp. Santa Barbara).

HOPE SCHOOL DIST. BRANCH, SANTA BARBARA CO. FREE LIBRARY. Miss Maud Cartwright, Custodian. Est. Apr. 9, 1914.

Total vols. 237. Added 59 (2 special requests); ret'd 14. Circulation 686.

Jonata School Dist. (P. O. Solvang).

JONATA SCHOOL DIST. BRANCH, SANTA BARBARA CO. FREE LIBRARY. Ynez de la Cuesta, Custodian. Est. Aug. 23, 1915.

Total vols. 84. Added 6 (3 special requests); ret'd 37. Circulation 78.

SANTA BARBARA CO.—Continued.

Laguna School Dist. (P. O. Santa Maria).

LAGUNA SCHOOL DIST. BRANCH, SANTA BARBARA CO. FREE LIBRARY. Miss Katie Vieira, Custodian. Est. Nov. 3, 1914.

Total vols. 59. Added 7 (1 special request); ret'd 15. Circulation 57.

Lompoc.

||LOMPOC [FREE] PUBLIC LIBRARY, AND BRANCH, SANTA BARBARA FREE LIBRARY. Mrs Mary L. Saunders, Lib'n. Est. as F. P. June 24, 1907; Branch est. Dec. 13, 1910. Annual income 1915–16. $1300, library tax being 1.5m. on dollar. 2 employees, incl. janitor. Library is free also to out-of-town residents. Open to public daily except holidays, week days 1.30 to 5 and 7 to 9 p.m.. Sundays 2 to 5 p.m. (reading room only). Owns $10,000 Carnegie bldg. 23 mags. (9 from Co. and all except the latest issue for circulation) and 9 newspapers rec'd regularly. Library trustees monthly meeting first Monday evening.

Total vols. 3099. Added 3, by gift. Rep'd 124. Cardholders 923. Added 44; expired 16. Circulation 1674 (80 current mags.).

Total vols. from Co. 702. Added 64 (22 special requests); ret'd 44. Cardholders 895. Circulation 1137.

LOMPOC UNION HIGH SCHOOL LIBRARY. E. L. Mitchel, Prin. Est. 1891. 7 mags. and 5 newspapers rec'd regularly.

Total vols. a. 2000. Added 141: purchase 96; gift 34; binding 11. Teachers 7; pupils 76.

Los Alamos.

LOS ALAMOS BRANCH, SANTA BARBARA CO. FREE LIBRARY. Beth Pearson, Custodian. Est. Dec. 15, 1910. Open Mon. and Thurs. 2.30 to 5 p.m., Sat. 7 to 9 p.m. Located in Pearson's store. 7 mags. rec'd regularly.

Total vols. 241. Added 53 (10 special requests); ret'd 18. Cardholders 146. Added 6. Circulation 476.

LOS ALAMOS SCHOOL DIST. BRANCH, SANTA BARBARA CO. FREE LIBRARY. Miss Jessie Tilley, Custodian. Est. April 6, 1915.

Total vols. 212. Added 56 (1 special request); ret'd 17. Circulation 192.

Los Olivos.

LOS OLIVOS BRANCH, SANTA BARBARA CO. FREE LIBRARY. Mrs J. J. Liben, Custodian. Est. Dec. 14, 1910. Open daily all day. Located in post office. 9 mags. rec'd regularly.

Total vols. 149. Added 57 (6 special requests); ret'd 31. Cardholders 99. Added 53; cancelled 19. Circulation 667.

SANTA BARBARA CO.—Continued.

Martin School Dist. (P. O. Orcutt).

MARTIN SCHOOL DIST. BRANCH, SANTA BARBARA CO. FREE LIBRARY. Mrs Bess Halstead, Custodian. Est. Nov. 3, 1914.

Total vols. 94. Added 19. Circulation 15.

Mission School Dist. (P. O. R. F. D. 3, Santa Barbara).

MISSION SCHOOL DIST. BRANCH, SANTA BARBARA CO. FREE LIBRARY. Mabel Patterson, Custodian. Est. May 31, 1915.

Total vols. 98. Added 7; ret'd 3. Circulation 56.

Montecito.

MONTECITO BRANCH, SANTA BARBARA CO. FREE LIBRARY. Mrs M. A. Spring, Custodian. Est. Feb. 24, 1911. Reading room open Tues. 7 to 9 p.m., Fri. 2 to 5 p.m. Located in Montecito Hall. 6 mags. rec'd regularly.

Total vols. 313. Added 30 (1 special request). Cardholders 112. Added 18. Circulation 465.

MONTECITO LIBRARY. Mrs M. A. Spring, Lib'n. Est. 1900. Closed for 2 to 3 years. Reopened Feb. 18, 1910. Supported by Montecito Hall and Library Association. Open to public Tues. 7 to 9 p.m., Fri. 2 to 5 p.m. Owns bldg., valued at $5000. 6 mags. and 1 newspaper rec'd regularly.

Total vols. a. 730.

No news items rec'd.

Naples.

NAPLES BRANCH, SANTA BARBARA CO. FREE LIBRARY. Mrs Rita M. Mack, Custodian. Est. Nov. 10, 1910. Open daily 11 a.m. to 5 p.m. Located in Mrs Mack's residence. 4 mags. rec'd regularly.

Total vols. 225. Added 34 (1 special request); ret'd 3. Cardholders 26. Circulation 240.

Newlove School Dist. (P. O. Orcutt).

NEWLOVE SCHOOL DIST. BRANCH, SANTA BARBARA CO. FREE LIBRARY. Miss Irene Elliott, Custodian. Est. Apr. 9, 1914.

Total vols. 161. Added 61; ret'd 47. Circulation 518.

Orcutt.

ORCUTT BRANCH, SANTA BARBARA CO. FREE LIBRARY. Mrs C. E. Webb, Custodian. Est. Nov. 15, 1910. Reading room open Wed. and Sat. 3 to 5 p.m. Located in Woman's Improvement Club. 7 mags. rec'd regularly.

Total vols. 344. Added 55 (6 special requests); ret'd 30. Cardholders 126. Added 11; cancelled 3. Circulation 746.

SANTA BARBARA CO.—Continued.

Orcutt—Continued.

ORCUTT SCHOOL DIST. BRANCH, SANTA BARBARA CO. FREE LIBRARY. Mrs Lee Martin, Custodian. Est. Nov. 3, 1914.

Total vols. 403. Added 163; ret'd 97. Circulation 563.

Orella School Dist. (P. O. Gaviota).

ORELLA SCHOOL DIST. BRANCH, SANTA BARBARA CO. FREE LIBRARY. Miss Ida Thompson, Custodian. Est. Oct. 15, 1914.

Total vols. 68. Added 2 special requests; ret'd 7. Circulation 18.

Ortega School Dist. (P. O. Santa Barbara, R. D. 4).

ORTEGA SCHOOL DIST. BRANCH, SANTA BARBARA CO. FREE LIBRARY. Miss Della Lindesmith, Custodian. Est. Oct. 15, 1914.

Total vols. 59. Added 38; ret'd 42. Circulation 76.

Pinal (P. O. and exp. Orcutt, Pinal Oil Co.).

PINAL OIL LEASE BRANCH, SANTA BARBARA CO. FREE LIBRARY. Mrs J. C. Rector, Custodian. Est. as Sub-Branch of Orcutt Branch, Nov. 15, 1910, as regular Branch 1911. Open daily 7 to 8 p.m. Sat. 3 to 4 p.m. Located in Mrs Rector's home. 7 mags. rec'd regularly.

Total vols. 241. Added 32 (1 special request). Cardholders 81. Added 5. Circulation 308.

Pine Grove School Dist. (P. O. Orcutt).

PINE GROVE SCHOOL DIST. BRANCH, SANTA BARBARA CO. FREE LIBRARY. Miss Mabel Reed, Custodian. Est. Nov. 3, 1914.

Total vols. 67. Added 15. Circulation 38.

San Julian School Dist. (P. O. and exp. Lompoc).

SAN JULIAN SCHOOL DIST. BRANCH, SANTA BARBARA CO. FREE LIBRARY. Clarence Randles, Custodian. Est. Jan. 5, 1915.

Total vols. 74. Added 28. Circulation 22.

Santa Barbara.

SANTA BARBARA FREE PUBLIC LIBRARY. Mrs Frances Burns Linn, Lib'n. Est. as F. P. 1882. Annual income 1915–16, $7087.46, library tax being .7m. on dollar and $8500 from County Supervisors; $885.16 from schools. 9 employees, incl. janitor. 51 branches in county. Open to public daily, week days 9 a.m. to 9 p.m.; Sundays and holidays 2 to 5 p.m. Owns $21,000 bldg. $50,000 Carnegie bldg. being planned. 203 mags. (11 for

SANTA BARBARA CO.—Continued.

Santa Barbara—Continued.

circulation) and 16 newspapers rec'd regularly. Library trustees monthly meeting first Tuesday.

Total vols. 23,284. Added 165: purchase 8; gift 82; binding 75. Cardholders 6845. Added 460; surrendered 42. Circulation 29,127: fiction 16,366; juvenile 3161; misc. 8693; current mags. 907.

Construction of the $50,000 Carnegie library building is expected to be started within five weeks.—Santa Barbara *News*, Mr 29

See also SANTA BARBARA CO. FREE LIBRARY.

THE HICKS SCHOOL LIBRARY. R. M. Heggie, Prin. Est. 1903. 5 periodicals rec'd regularly.

Total vols. a. 350. Teachers 3; pupils 25.

No news items rec'd.

MAIN OFFICE BRANCH, SANTA BARBARA CO. FREE LIBRARY. Mrs Frances Burns Linn, Custodian. Est. July 1, 1910. Reading room open daily: week days 9 a.m. to 9 p.m., Sundays 2 to 5 p.m. Located in the public library.

Total vols. 5518. Added 360; ret'd 34. Cardholders 274. Added 27. Circulation 13,994.

SANTA BARBARA CO. free, law and teachers' libraries are the first listed under Santa Barbara co.

SANTA BARBARA HIGH SCHOOL LIBRARY. C. A. Hollingshead, Prin. Miss Maude Huse, Libn. Est. 1878. Library est. 1906. 9 mags. and 3 newspapers rec'd regularly.

Total vols. a. 5109. Teachers 23; pupils 556.

No news items rec'd.

*SANTA BARBARA STATE NORMAL SCHOOL OF MANUAL ARTS AND HOME ECONOMICS LIBRARY. Miss Ednah A. Rich, Prin. Miss Nellie E. Scholes, Lib'n. Est. 1909. 1 employee. Open daily: Mon. to Fri., 8 a.m. to 5.30 p.m.; Sat. 9 a.m. to 12.30 p.m.; Sun. 2 to 5 p.m. Located in Applied Science bldg. and for use of students of institution only. 30 mags. and 3 newspapers rec'd regularly.

Total vols. a. 4469. Teachers 15; pupils 150.

SOCIETY OF NATURAL HISTORY LIBRARY. Rev Geo. Philip Goll, Curator. Est. Dec. 1876. A reference library in connection with the Natural History Museum, and stocked largely with governmental and institutional reports. No paid

SANTA BARBARA CO.—Continued.

Santa Barbara—Continued.

employees. Open to public Tues. and Fri. 2 to 5 p.m. Owns bldg., valued at $10,000, Anacapa and Corillo sts.

Total vols. a. 2050.

No additions reported.

Santa Maria.

SANTA MARIA [FREE] PUBLIC LIBRARY AND BRANCH, SANTA BARBARA CO. FREE LIBRARY. Mrs Minnie Stearns, Lib'n. Est. June 17, 1907; Branch est. Dec. 13, 1910. Annual income $1200 rec'd from taxation. 1 employee. Open to public week days 1 to 5.30 and 7 to 9 p.m. Owns $12,000 Carnegie bldg. 38 mags. (6 from Co. and all for circulation) and 8 newspapers rec'd regularly. Library trustees monthly meeting first of mo.

Total vols. 3418. Added 3 by gift. Rep'd 22. Cardholders 928. Added 51. Circulation 3436: fiction 2278; juvenile 702; misc. 270; bound mags. 186. Vols. borrowed from other lib's 34.

Total vols. from Co. 569. Added 76 (13 special requests); ret'd 84. Cardholders 928. Added 53. Circulation 1265.

SANTA MARIA UNION HIGH SCHOOL LIBRARY. Nelson C. Smith, Prin. Est. 1891. 22 mags. rec'd regularly.

Total vols. a. 2806. Teachers 8; pupils 130.

No news items rec'd.

Santa Ynez (No exp. office).

SANTA YNEZ BRANCH, SANTA BARBARA CO. FREE LIBRARY. Mrs M. J. Lewis, Custodian. Est. Nov. 15, 1910. Reading room open Tues., Thurs., Sat., 3 to 5 p.m., Fri. 7 to 9 p.m. Located in library bldg. 12 mags. rec'd regularly.

Total vols. 500. Added 110 (20 special requests); ret'd 86. Cardholders 150. Added 13. Circulation 1152.

SANTA YNEZ VALLEY UNION HIGH SCHOOL LIBRARY. A. S. Pope, Prin. Est. 1896.

Total vols. 909. Teachers 5; pupils 45.

Library is being cataloged.

Sisquoc.

SISQUOC BRANCH, SANTA BARBARA CO. FREE LIBRARY. Jessie W. Gates, Custodian. Est. Nov. 28, 1911. Open Mon. 2 to 4 p.m., Wed. 7 to 8 p.m., Sat. 2 to 5 p.m. Located in Sisquoc Mercantile Co.'s store. 4 mags. rec'd regularly.

Total vols. 167. Added 28; ret'd 23. Cardholders 94. Added 13. Circulation 195.

SANTA BARBARA CO.—Continued.

Solvang (Exp. Solvang, via Gaviota).

SOLVANG BRANCH, SANTA BARBARA CO. FREE LIBRARY. P. P. Hornsyld, Custodian. Est. June 1, 1912. Open daily 9 a.m. to 12 m., 3 to 6 p.m. Located in bank bldg. 5 mags. rec'd regularly.

Total vols. 170. Added 43 (6 special requests); ret'd 46. Cardholders 63. Added 6. Circulation 304.

Summerland.

SUMMERLAND BRANCH, SANTA BARBARA CO. FREE LIBRARY. Mrs A. L. Miller, Custodian. Est. Feb. 11, 1911. Reading room open Mon. and Wed. 3 to 6 p.m. Located in Summerland hotel. 6 mags. rec'd regularly.

Total vols. 236. Added 51 (7 special requests). Cardholders 76. Circulation 817.

SUMMERLAND SCHOOL DIST. BRANCH, SANTA BARBARA CO. FREE LIBRARY. Miss Mabel Bradbury, Custodian. Est. Sept. 22, 1915.

Total vols. 87. Added 12. Circulation 176.

Surf.

SURF BRANCH, SANTA BARBARA CO. FREE LIBRARY. Robt. Danneberg, Custodian. Est. April 17, 1915. Open daily except Sun. Located in railway station.

Total vols. 50. Added 31 (3 special requests); ret'd 32. Cardholders 10. Circulation 79.

Wasioja (P. O. Wasioja Mail Route; exp. Maricopa).

WASIOJA BRANCH (HOME LIBRARY), SANTA BARBARA CO. FREE LIBRARY. Mrs Margaret Richardson, Custodian. Est. Feb. 1911. Located in Mrs Richardson's home.

Total vols. 39. Added 0; ret'd 0. Cardholders 16. Circulation 57.

Ynez School District (P. O. and exp. Solvang).

YNEZ SCHOOL DIST. BRANCH, SANTA BARBARA CO. FREE LIBRARY. Miss Sara Fahey, Custodian. Est. Feb. 10, 1914.

Total vols. 164. Added 92; ret'd 39. Circulation 17.

SANTA CLARA COUNTY.

(Fourth class.)

County seat, San Jose.

Area, 1355 sq. mi. Pop. 83,539.

Assessed valuation, $86,666,646 (taxable for county $77,848,250).

SANTA CLARA CO.—Continued.

SANTA CLARA CO. FREE LIBRARY, SAN JOSE. Miss Stella Huntington, Lib'n. Est. July 20, 1912. Work started July 1, 1914. Annual income 1915–16, $11,399.46; bal. $750.61; a. $8000, library tax being .2m. on dollar; $2000 for salary; from school fund $648.85. 19 employees: 3 in office; 16 in branches. Located in Hall of Justice. Total branches 38, as follows: community 20—Agnew, Alma, Alviso, Berryessa, Burbank, Campbell (r. r.), College of the Pacific, Coyote, Cupertino, Evergreen, Gilroy, Los Altos, Main Office of Santa Clara Co. Free Library, Hall of Justice, San Jose (r. r.), Mayfield, Milpitas, Morgan Hill, Mt. Hamilton, New Almaden, San Martin, Saratoga; school districts that have joined 18—Burbank, Burnett, Cambrian, Campbell, Carnadero, Encinal, Evergreen, Jackson, Lakeside, Live Oak Union High, Machado, McKinley, Milliken, Milpitas, Moreland, Pala, Sunnybrook, Valley View. 17 periodicals rec'd regularly: 17 mags.; distributed: 6 to office; 11 to branches.

Total books 8737 (no pictures, etc.). Added 1687: purchase 1684; gift 3. Rep'd 410; reb'd 115; lost 7. Cardholders 5148. Added 738; cancelled 54. Circulation 23,293 (periodicals 23). Special request books 2103. Vols. borrowed from other lib's 214 (207 from State Library). Vols. loaned to other lib's 2.

During the quarter branches have been established in the following schools: Burnett, McKinley, Milliken, Milpitas.

Thirty visits were made to 26 places.

SANTA CLARA CO. MEDICAL SOCIETY LIBRARY, SAN JOSE. Dr K. C. Park, Sec. Located in Public Library, in room set apart for use of the Society. Medical books of Public Library are in same room.

Total vols. a. 5220.

No additions reported.

SANTA CLARA CO. TEACHERS' LIBRARY, SAN JOSE. D. T. Bateman, Co. Supt. Est. 1889. Income 1914–15, $139, from ½ of $2 fee for teachers' certificates. Open daily except Sun.: Mon. to Fri., 9 a.m. to 5 p.m.; Sat. 9 a.m. to 12 m. 6 periodicals rec'd regularly.

Total vols. 2907. Teachers a. 500. School districts: elem. 83; jt. elem. 0; high 8; jt. high 3. Total expended for books and apparatus for schools, 1914–15: elem. $5096.33; high $4441.49. Vols. in schools: elem. 108,194; high 13,362.

Agnew.

AGNEW BRANCH SANTA CLARA CO. FREE LIBRARY. J. H. Loughead, Custodian. Est. Sept. 22, 1914. Open daily 9 a.m. to 12 m., 1 to 4 and 6 to 8 p.m. Located in Agnew store.

SANTA CLARA CO.—Continued.

Agnew—Continued.

Total vols. 148. Added 76 (9 special requests); ret'd 81. Cardholders 186. Added 16. Circulation 1283.

AGNEWS STATE HOSPITAL LIBRARY. Leonard Stocking, Med. Supt. Est. 1888. Open daily 9 a.m. to 4 p.m. Located in Administration Bldg. No periodicals rec'd regularly.

Total vols. a. 900. Employees 150; patients 1000.

No news items rec'd.

Alma.

ALMA BRANCH, SANTA CLARA CO. FREE LIBRARY. Miss Bessie Osmer, Custodian. Est. Sept. 22, 1914. Open daily 3 to 6 p.m. Located in Alma store.

Total vols. 138. Added 64 (3 special requests); ret'd 43. Cardholders 114. Added 7. Circulation 355.

Alviso.

ALVISO BRANCH, SANTA CLARA CO. FREE LIBRARY. Mrs B. Davee, Custodian. Est. Sept. 22, 1914. Open daily 8 a.m. to 12 m. and 1 to 5 p.m. Located in post office.

Total vols. 107. Added 75 (15 special requests); ret'd 69. Cardholders 100. Added 3. Circulation 657.

Berryessa (P. O. R. F. D. 21, Box 18, San Jose; no exp. office).

BERRYESSA BRANCH, SANTA CLARA CO. FREE LIBRARY. Mrs Ed. Shaw, Custodian. Est. July 25, 1914; opened Aug. 14, 1914. Open Tues. 7 to 9 p.m.; Sat. 2 to 4 p.m. Located in school bldg.

Total vols. 157. Added 64 (24 special requests); ret'd 51. Cardholders 137. Added 12; cancelled 17. Circulation 845.

Burbank (P. O. box 606, San Jose; no exp. office.)

BURBANK BRANCH, SANTA CLARA CO. FREE LIBRARY. C. E. H. Hale, Custodian. Est. Nov. 16, 1914. Open Mon. and Thurs. 2 to 4 p.m. Located in schoolhouse.

Total vols. 304. Added 89 (18 special requests); ret'd 88. Cardholders 277. Added 36. Circulation 1258.

Burbank School Dist. (P. O. R. F. D. 6, Box 25a, San Jose; no exp. office).

BURBANK SCHOOL DIST. BRANCH, SANTA CLARA CO. FREE LIBRARY. C. E. H. Hale, Custodian. Est. Dec. 15, 1915.

Total vols. 112. Added 114 special requests; ret'd 25. Cardholders included in Burbank Branch. Circulation 25.

SANTA CLARA CO.—Continued.

Burnett School Dist. (P. O. and exp. Madrone).

BURNETT SCHOOL DIST. BRANCH, SANTA CLARA CO. FREE LIBRARY. Winifred Fitzgerald, Custodian. Est. Mar. 10, 1916.

Total vols. 50.

Cambrian School Dist. (P. O. and exp. Campbell).

CAMBRIAN SCHOOL DIST. BRANCH, SANTA CLARA CO. FREE LIBRARY. Miss Merna Sawyer, Custodian. Est. June 8, 1915.

Total vols. 162. Added 69 (42 special requests); ret'd 22. Cardholders 42. Added 19. Circulation 76.

Campbell.

CAMPBELL FREE LIBRARY. E. Janes, Lib'n. Est. 1894. Income rec'd from subscriptions, dues, etc. No paid employees. Open to public 4 days per week. Located in court room. 4 periodicals rec'd regularly.

Total vols. a. 1450. Cardholders a. 93.

No news items rec'd.

CAMPBELL FREE READING ROOM AND BRANCH, SANTA CLARA CO. FREE LIBRARY. Miss Mary S. Lewis, Custodian. Est. 1902; Branch est. July 25, 1914; opened Aug. 31, 1914. Maintained by Country Woman's Club. Reading room open to public Mon., Wed. and Sat. 7 to 9 p.m.; Thurs. 4 to 6 p.m. Located in clubhouse, which cost $220. 11 mags, rec'd regularly.

Total vols. 400. Added 126 (no special requests); ret'd 124. Cardholders 415. Added 16. Circulation 2058.

CAMPBELL SCHOOL DIST. BRANCH, SANTA CLARA CO. FREE LIBRARY. W. B. Kammaren, Custodian. Est. Sept. 23, 1915. 1 mag. rec'd regularly.

Total vols. 335. Added 136 special requests; ret'd 1. Cardholders 115. Added 25. Circulation 5.

CAMPBELL UNION HIGH SCHOOL LIBRARY. Irving W. Snow, Prin. Est. 1900. 5 mags. and 1 newspaper rec'd regularly.

Total vols. a. 1201. Teachers 6; pupils 100.

No news items rec'd.

Carnardero School Dist. (P. O. and exp. Gilroy).

CARNADERO SCHOOL DIST. BRANCH, SANTA CLARA CO. FREE LIBRARY. Nelle K. Daley, Custodian. Est. Dec. 22, 1915.

Total vols. 60. Added 60 special requests. Cardholders 15.

SANTA CLARA CO.—Continued.

Coyote.

COYOTE BRANCH, SANTA CLARA CO. FREE LIBRARY. A. R. Straub, Custodian. Est. March 19, 1915. Open daily: week days 9 a.m. to 4 p.m.; Sun. 9 to 11 a.m. Located in post office.

Total vols. 103. Added 57 (14 special requests); ret'd 85. Cardholders 131. Added 5. Circulation 451.

Cupertino.

CUPERTINO BRANCH, SANTA CLARA CO. FREE LIBRARY. Miss F. Jollyman, Custodian. Est. Sept. 8, 1914; opened Sept. 28, 1914. Open daily 8 to 11.30 a.m. and 1 to 5:30 p.m. Located in Cupertino store.

Total vols. 126. Added 93 (10 special requests); ret'd 85. Cardholders 254. Added 30; cancelled 23. Circulation 859.

Encinal School Dist. (P. O. and exp. Coyote).

ENCINAL SCHOOL DIST. BRANCH, SANTA CLARA CO. FREE LIBRARY. Miss Mary F. Sullivan, Custodian. Est. Dec. 17, 1915.

Total vols. 52. Added 52 special requests. Cardholders 6.

Evergreen (P. O. R. F. D. No. 5, San Jose; no exp. office).

EVERGREEN BRANCH, SANTA CLARA CO. FREE LIBRARY. Mrs J. P. Shambeau, Custodian. Est July 25, 1914; opened Sept. 4, 1914. Open Tues. and Fri. 2.30 to 4.30 p.m. Located in parlor of M. E. church.

Total vols. 346. Added 135 (61 special requests); ret'd 162. Cardholders 279. Added 18; cancelled 2. Circulation 1197.

EVERGREEN SCHOOL DIST. BRANCH, SANTA CLARA CO. FREE LIBRARY. Miss Mary Carmichael, Custodian. Est. Dec. 14, 1915.

Total vols. 317. Added 334 (256 special requests); ret'd 17. Cardholders 50. Circulation 17.

Gilroy.

||GILROY [FREE] PUBLIC LIBRARY *and Branch, Santa Clara Co. Free Library.* Miss Irma Whitney, Lib'n. Est. Dec. 11, 1905; branch est. Oct. 23, 1915. Annual income 1915–16, $1400, from tax, library tax being 1m. on dollar. 2 employees incl. janitor. Open to public daily except Sundays and holidays, 1.30 to 5 and 7 to 9 p.m. Owns $10,000 Carnegie bldg. 25 mags. (all for circulation) and 6 newspapers rec'd regularly. Library trustees monthly meeting fourth Friday.

SANTA CLARA CO.—Continued.

Gilroy—Continued.

Total vols. 3746. Rep'd 141; lost 5. Cardholders 809. Withdrawn 44. Circulation 4339: fiction 2807; juvenile 992; misc. 86; current mags. 454. Vols. borrowed from other lib's 2.

Total vols. from Co. 266. Added 65 special requests; ret'd 7. Cardholders 161. Added 36. Circulation 807.

During the process of cataloging several hundred volumes were taken off the shelves for repairing and rebinding as funds will permit.

An exchange arrangement has been entered into with the Santa Clara Co. Free Library. The town of Gilroy has not joined the Santa Clara Co. Free Library.

GILROY HIGH SCHOOL LIBRARY. E. E. Brownell, Prin. Est. 1879. No periodicals rec'd regularly.

Total vols. a. 1000. Teachers 10; pupils 135.

Jackson School Dist. (P. O. San Jose, R. F. D. 5, Box 2; no exp. office).

JACKSON SCHOOL DIST. BRANCH, SANTA CLARA CO. FREE LIBRARY. Miss Eunice Lamson, Custodian. Est. Jan. 8, 1915.

Total vols. 147. Added 67 special requests; ret'd 31. Cardholders 41. Circulation 91.

Lakeside School Dist. (P. O. Los Gatos R.F.D. 29, box 16; exp. c/o G. A. Raymond, Alma).

LAKESIDE SCHOOL DIST. BRANCH, SANTA CLARA CO. FREE LIBRARY. Miss Miriam Woerner, Custodian. Est. Dec. 2, 1914.

Total vols. 75. Added 15 special requests; ret'd 6. Cardholders 18. Circulation 5.

Los Altos.

LOS ALTOS BRANCH, SANTA CLARA CO. FREE LIBRARY. C. E. Miner, Custodian. Est. July 25, 1914; opened Aug. 25, 1914. Open daily all day. Located in land office.

Total vols. 201. Added 73 (15 special requests); ret'd 58. Cardholders 228. Added 15. Circulation 627.

Los Gatos.

LOS GATOS [FREE] PUBLIC LIBRARY. Mrs M. C. Proctor, Lib'n. Est. 1898; as F. P. June 1, 1898. Annual income 1915–16, $1500, library tax being 1.2m. on dollar. 2 employees, incl. janitor. Open

SANTA CLARA CO.—Continued.

Los Gatos—Continued.

to public daily except legal holidays and Sundays, 10 a.m. to 12 m., 2 to 5.30 and 7 to 9 p.m. Owns $10,000 Carnegie bldg. 39 mags. (38 for circulation) and 15 newspapers rec'd regularly. Library trustees monthly meeting first Monday.

Total vols. 7332. Added 231: purchase 222; gift 9. Discarded 11; rep'd 245. Cardholders 1304. Added 64; surrendered 40. Circulation 4867: fiction 2438; juvenile 1176; misc. 693; current mags. 560.

The library was closed for four days in March to take inventory.

‖Los Gatos High School Library. E. F. Blaney, Prin. Est. 1893. 5 mags. and 1 newspaper rec'd regularly.

Total vols. a. 647. Teachers 8; pupils 110.

No news items rec'd.

Montezuma Mt. Ranch School Library. E. A. Rogers, Pres. Est. Jan. 1, 1911. 15 mags. and 6 newspapers rec'd regularly.

Total vols. 1077. Teachers 9; pupils 55.

Machado School Dist. (P. O. Morgan Hill; exp. same c/o J. H. Harkness).

Machado School Dist. Branch, Santa Clara Co. Free Library. Lillian E. Ball, Custodian. Est. April 28, 1915.

Total vols. 165. Added 102 (52 special requests); ret'd 23. Cardholders 62. Added 9. Circulation 89.

McKinley School Dist. (P. O. and exp. San Jose).

McKinley School Dist. Branch, Santa Clara Co. Free Library. Margaret Marshall, Custodian. Est. Feb. 29, 1916.

Total vols. 116. Added 118 special requests; ret'd 2. Cardholders 55.

Mayfield.

Mayfield Branch, Santa Clara Co. Free Library. E. J. Roberts, Custodian. Est. Sept. 8, 1914; opened Sept. 16, 1914. Open daily. Located in drug store.

Total vols. 247. Added 110 (15 special requests); ret'd 95. Cardholders 372. Added 14. Circulation 1950.

Milliken School Dist. (P. O. and exp. Santa Clara).

Milliken School Dist. Branch, Santa Clara Co. Free Library. Viola Berry, Custodian. Est. Jan. 4, 1916.

Total vols. 95. Added 126 (29 special requests); ret'd 31. Circulation 125.

SANTA CLARA CO.—Continued.

Milpitas.

Milpitas Branch, Santa Clara Co. Free Library. Cecilia L. Shearer, Custodian. Est. Nov. 16, 1914. Open Tues., Wed., Thurs. and Fri., 3.15 to 4.15 p.m. Located in schoolhouse.

Total vols. 95. Added 59 (11 special requests); ret'd 78. Cardholders 102. Added 8. Circulation 595.

Milpitas School Dist. Branch, Santa Clara Co. Free Library. Cecilia L. Shearer, Custodian. Est. Mar. 2, 1916.

Total vols. 81. Added 81 special requests. Cardholders counted in Milpitas Branch.

Moreland School Dist. (P. O., 85 Fuller ave., San Jose; exp. c/o C. A. English, Cupertino).

Moreland School Dist. Branch Santa Clara Co. Free Library. Miss Orpha Shell, Custodian. Est. Dec. 7, 1914.

Total vols. 186. Added 140 (60 special requests); ret'd 99. Cardholders 120. Added 28. Circulation 450.

Morgan Hill.

Morgan Hill Branch, Santa Clara Co. Free Library. Mrs John R. Goold, Custodian. Est. July 25, 1914; opened Aug. 12, 1914. Open daily 1 to 5 p.m. Located in store.

Total vols. 328. Added 98 (49 special requests); ret'd 112. Cardholders 679. Added 35. Circulation 2226.

Live Oak Union High School Library and Branch, Santa Clara Co. Free Library. Alden H. Abbott, Prin. Est. 1904; Branch est'd Sept. 24, 1915. 2 mags. rec'd regularly.

Total vols. a. 1133. Teachers 7; pupils 89.

Total vols. from Co. 78. Added 22 special requests; ret'd 3. Cardholders 27.

Mount Hamilton (No exp. office).

Mount Hamilton Branch, Santa Clara Co. Free Library. Mrs Jessie Westwater, Custodian. Est. Feb. 1, 1915. Open Wed. and Sat. 10.30 a.m. to 12.30 p.m. Located in Lick Observatory.

Total vols. 88. Added 79 special requests; ret'd 113. Cardholders 61. Added 1. Circulation 632.

Lick Observatory Library. W. W. Campbell, Director. Dr R. G. Aitken, Lib'n. Est. 1888. Annual amt. spent for library a. $300. No paid employees.

SANTA CLARA CO.—Continued.

Mount Hamilton—Continued.

Open daily, 24 hours each. A. 50 periodicals rec'd regularly.

Total vols. a. 8150. Scientific staff a. 15.

No news items rec'd.

Mountain View.

MOUNTAIN VIEW [FREE] PUBLIC LIBRARY. Miss Jessie W. Nichols, Lib'n. Est. Apr. 1905; as F. P. Sept. 20, 1905. Annual income 1915–16, $683.33; library tax being .8m. on dollar. 2 employees, incl. janitor. Open to public daily except Sundays and holidays, 1 to 5 and 6.30 to 8.30 p.m. Located in room in Town Hall, rent free. 35 mags. (30 for circulation) and 7 newspapers rec'd regularly. Library trustees monthly meeting first Tuesday after first Monday.

Total vols. 3370. Added 40: purchase 38; gift 2. Cardholders 1208. Added 53; surrendered 2. Circulation 4290: fiction 3052; juvenile 748; misc. 285; bound mags. 5; current mags. 200.

The town and library board assisted by the Commercial Club are trying to get a Carnegie library building.—San Jose *Mercury*, Ja 17

The Commercial Club will give a benefit performance for the Library on Feb. 22.—San Jose *Mercury*, Ja 23

The Woman's Club gave a benefit entertainment for the library building fund, Mar. 15.—San Jose *Mercury*, Mr 19

MOUNTAIN VIEW HIGH SCHOOL LIBRARY. E. L. Zahn, Prin. Est. 1902. 8 mags. rec'd regularly.

Total vols. 1350. Added 50, by purchase. Teachers 9; pupils 133.

New Almaden (No exp. office).

NEW ALMADEN BRANCH, SANTA CLARA CO. FREE LIBRARY. Mrs C. P. Stewart, Custodian. Est. May 7, 1915. Open daily 9 to 10 a.m.; 3 to 4 p.m. Located in post office.

Total vols. 124. Added 51; ret'd 54. Cardholders 70. Added 7. Circulation 384.

Pala School Dist. (P. O. and exp. San Jose).

PALA SCHOOL DIST. BRANCH, SANTA CLARA CO. FREE LIBRARY. Miss Ruby E. Anderson, Custodian. Est. Dec. 21, 1915.

Total vols. 130. Added 154 special requests; ret'd 24. Cardholders 58. Circulation 28.

SANTA CLARA CO.—Continued.

Palo Alto.

PALO ALTO [FREE] PUBLIC LIBRARY. Miss Frances D. Patterson, Lib'n. Est. 1896; as F. P. 1902. Annual income 1915–1916, $3760 library tax being 1m. on dollar. 4 employees, incl. janitor. Open to public daily except July 4 and Christmas; week days, 8.30 a.m. to 9 p.m.; Sundays 2 to 5 p.m. Free to residents of Palo Alto school district. Owns $11,000 Carnegie bldg. 126 mags. (duplicates for circulation) and 22 newspapers rec'd regularly. Library trustees monthly meeting first day of month.

Total vols. 11,170. Added 508: purchase 372; gift 104; pay books turned in 32. Discarded 12. Cardholders 2222. Added 287; expired 202; surrendered 26. Circulation 12,608: fiction 6670; juvenile 1583; misc. 3250; current mags. 111; pay books 994.

MANZANITA HALL LIBRARY. W. A. Shedd, Prin. Est. 1883. 20 mags. and 2 newspapers rec'd regularly.

Total vols. a. 2000. Teachers 8; pupils 60.

No news items rec'd.

MISS HARKER'S SCHOOL LIBRARY. Miss Catherine Harker, Prin. Est. 1902. 12 mags. and 3 newspapers rec'd regularly.

Total vols. 2000. Teachers 15; pupils 86.

No news items rec'd.

PALO ALTO HIGH SCHOOL LIBRARY. Walter H. Nichols, Prin. Est. 1898. 16 periodicals rec'd regularly.

Total vols. 3032. Added 57: purchase 16; gift 41. Teachers 18; pupils 296.

San Jose.

§‖SAN JOSE FREE PUBLIC LIBRARY. Miss Nell McGinley, Lib'n. Est. 1874; as F. P. 1880. Annual income 1915–16, $10,200, library tax being .4m. on dollar. 12 employees, incl. janitors and gardener. 9 branches, of which 3 have reading rooms. Open to public daily except legal holidays; week days 9 a.m. to 9 p.m.; Sundays and holidays 2 to 6 p.m. Owns $50,000 Carnegie bldg., and $6500 East San Jose Carnegie branch bldg. 88 mags. (78 for circulation) and 20 newspapers rec'd regularly. Library trustees monthly meeting third Thursday.

Total vols. 27,926. Added 167: purchase 138; gift 29. Discarded 162; reb'd 194. Cardholders 26,816. Added 718; renewed 100; expired 104; surrendered 45. Circulation 26,513: fiction 16,925; juvenile 3305; misc. 5073; current mags. 1210. Vols. borrowed from other lib's 29; loaned to other lib's 4.

SANTA CLARA CO.—Continued.

San Jose—Continued.

COFFEE CLUB LIBRARY. Mrs E. W. Jack, Sec. Mrs M. Stewart, Acting Lib'n. Est. 1900. Annual income a. $400, rec'd from membership fees, etc. Membership fee $1, constituting life membership in assoc. and use of books for 1 yr. Dues $1 per yr. 1 paid employee. Open to members daily except Sun. 11 a.m. to 7.30 p.m. Located 112–120 South Second st. 33 mags. and 22 newspapers rec'd regularly. Annual meeting third Monday in October.

Total vols. 2274. Added 13: purchase 11; gift 2. Members 290.

*COLLEGE NOTRE DAME LIBRARY. Sister Mary Veronica, Prin. Est. 1851. Supported by College for use of its students. 3 branches, 5 deposit stations. Open 8 a.m. to 8 p.m. 35 mags. and 12 newspapers rec'd regularly.

Total vols. 4300. Teachers 20; pupils 70.

COLLEGE OF THE PACIFIC LIBRARY AND BRANCH, SANTA CLARA CO. FREE LIBRARY. John L. Seaton, Pres. Miss Harriet E. Boss, Lib'n. Est. July, 1851; became Branch, Aug. 1, 1914. 2 paid employees. Open during school term Monday to Friday, 8 a.m. to 5 p.m.; Saturday, 9 a.m. to 12 m. Located in West Hall, campus, outside city limits. 26 mags. and 6 newspapers rec'd regularly. Library trustees annual meeting May 18, 1915.

Total vols. a. 5166. Teachers 30; pupils a. 319.

No news items rec'd.

Total vols. from Co. 8. Added 21 special requests; ret'd 13.

DIRECTORY LIBRARY. Joseph T. Brooks, Sec. Chamber of Commerce, in charge. Est. 1908, the directories having been presented by the Polk-Husted Directory Co. Open daily except Sun., 8.30 a.m. to 5.30 p.m. Located in rooms of Chamber of Commerce, 40 N. First st.

Total vols. 150. Employees in office 3. About 25 or 30 new directories are added each year.

No news items rec'd.

EAST SAN JOSE BRANCH, SAN JOSE PUBLIC LIBRARY. Miss Emelyn Beattie, Custodian. Est. as F. P. Aug. 7, 1906; became branch San Jose P. L. Dec. 1, 1911. Open daily except Sun., holidays and Sat. nights, 2.30 to 5.30 and 7 to 9 p.m. Located in $6500 Carnegie bldg., S. E. cor. Twenty-third and Santa Clara sts. 11 mags. and 4 newspapers rec'd regularly.

Total vols. 1403. Added 58 (18 special requests); ret'd 14. Cardholders 919. Added 83; cancelled 28. Circulation 3310: fiction 2244; juvenile 830; misc. 76; current mags. 260.

FOURTH WARD BRANCH, SAN JOSE PUBLIC LIBRARY. Miss Rosalind Boring, Custodian. Est. Aug. 10, 1914. Open daily except Sun., holidays and Sat. nights, 2.30 to 5.30 and 7 to 9 p.m. Located Balbach st. near Vine. 7 mags. and 2 newspapers rec'd regularly.

Total vols. 374. Added 89 (6 special requests); ret'd 274. Cardholders 619. Added 17; cancelled 8. Circulation 3780: fiction 1958; juvenile 1677; misc. 99; current mags. 46.

GARDNER SCHOOL BRANCH, SAN JOSE PUBLIC LIBRARY. K. M. Bartle, Custodian. Est. Apr. 1, 1913. Located in Gardner School, Martin and Williams sts., and open during school hours.

Total vols. 152. Added 20 (4 special requests). Cardholders 489. Added 9. Circulation 380: fiction 42; juvenile 366; misc. 12.

GRANT BRANCH, SAN JOSE PUBLIC LIBRARY. Miss Miriam Donald, Custodian. Est. Nov. 1909. Open every evening except Sun. 6.30 to 9 p.m. Located in Grant school. 10 mags. and 7 newspapers rec'd regularly.

Total vols. 393. Added 26 (11 special requests); ret'd 10. Cardholders 943. Added 34. Circulation 1155: fiction 1064; juvenile 87; misc. 15; current mags. 49.

GRANT SCHOOL BRANCH, SAN JOSE PUBLIC LIBRARY. K. M. Bartle, Custodian. Est. Apr. 1, 1913. Located in Grant School, Empire and Eleventh sts., and open during school hours.

Total vols. 170. Added 35 (10 special requests); ret'd 2. Cardholders 433. Added 10. Circulation 488: fiction 105; juvenile 248; misc. 35.

LINCOLN SCHOOL BRANCH, SAN JOSE PUBLIC LIBRARY. K. M. Bartle, Custodian. Est. Apr. 1, 1913. Located in Lincoln school, Orchard and Auzerais sts., and open during school hours.

Total vols. 163. Added 10 (3 special requests). Cardholders 436. Added 56; cancelled 2. Circulation 438: fiction 76; juvenile 335; misc. 27.

LONGFELLOW SCHOOL BRANCH, SAN JOSE PUBLIC LIBRARY. K. M. Bartle, Custodian. Est. Apr. 1, 1913. Located in Longfellow school, Terraine and Julian sts.

SANTA CLARA CO.—Continued.

San Jose—Continued.

Total vols. 146. Added 10 (4 special requests). Cardholders 220. Added 8; cancelled 1. Circulation 298: fiction 40; juvenile 243; misc. 15.

LOWELL SCHOOL BRANCH, SAN JOSE PUBLIC LIBRARY. K. M. Bartle, Custodian. Est. Apr. 1, 1913. Located in Lowell school, Margaret and Seventh sts.

Total vols. 130. Added 30 (6 special requests). Cardholders 470. Added 6. Circulation 300: fiction 36; juvenile 254; misc. 10.

MAIN OFFICE BRANCH, SANTA CLARA CO. FREE LIBRARY. Miss Stella Huntington, Custodian. Est. July 1, 1915. Reading room open daily 9 a.m. to 5 p.m. Located in Hall of Justice, San Jose. 6 mags. rec'd regularly.

Total vols. 951. Added 480 (7 special requests); ret'd 211. Cardholders 290. Added 156; cancelled 12. Circulation 2252 (23 current mags.).

Two more rooms were added for the use of this branch the middle of March. This gives a very pleasant reading room and more necessary stack room.

MEDICAL LIBRARY CLUB LIBRARY. Dr T. U. Hall, Pres. J. C. Blair, Sec. Est. March 1, 1911. For use of members only. Open daily except Sundays and holidays from 9 a.m. to 6 p.m. Located in Theater bldg. 37 periodicals rec'd regularly.

Total vols. 250. Members 47.

No news items rec'd.

SAN JOSE HIGH SCHOOL LIBRARY. C. M. Osenbaugh, Prin. Lillian Williams, Lib'n. Est. 1865. 1 employee. 7 mags. and 2 newspapers rec'd regularly.

Total vols. a. 4725. Teachers 53; pupils 1230.

No news items rec'd.

SAN JOSE LAW LIBRARY. Miss L. Jennie Spencer, Sec. Est. 1874. Income from fees and dues. 1 employee. Open daily except Sundays: Monday to Friday, 9 a.m. to 5 p.m.; Saturdays, 9 a.m. to 12 m. Located in Knox Block, First and Santa Clara sts. 3 periodicals rec'd regularly. Library trustees meet semi-annually in Jan. and July.

Total vols. a. 5730. Added a. 150.

SANTA CLARA CO. free, medical and teachers' libraries are the first listed under Santa Clara co.

STATE NORMAL SCHOOL LIBRARY. M. E. Dailey, Pres. Miss Ruth Royce, Lib'n. Est. 1862. Income from state appropriations. 2 employees. Open to students during school term, Sept. to June; Monday to Friday, 8 a.m. to 5 p.m., Saturdays 9.15 a.m. to 12 m. Located in state normal school bldg. 120 mags. and 4 newspapers rec'd regularly. Annual meeting June.

Total vols. added (6 mos.) 710. Teachers 50; pupils 1000.

§UNIVERSITY OF THE PACIFIC LIBRARY. *See* College of the Pacific Library.

WASHBURN SCHOOL LIBRARY. Mary Meyrick, Prin. Est. 1894. 6 mags. rec'd regularly.

Total vols. a. 500. Teachers 10; pupils 65.

No news items rec'd.

WASHINGTON SCHOOL BRANCH, SAN JOSE PUBLIC LIBRARY. K. M. Bartle, Custodian. Est. Apr. 1, 1913. Located in Washington school, Oak and Prospect sts., and open during school hours.

Total vols. 208. Added 14 (4 special requests). Cardholders 420. Added 18. Circulation 480: fiction 62; juvenile 396.

San Martin.

SAN MARTIN BRANCH, SANTA CLARA CO. FREE LIBRARY. J. P. Miner, Custodian. Est. Sept. 22, 1914. Open daily 11 a.m. to 4 p.m. Located in post office.

Total vols. 110. Added 74 (7 special requests); ret'd 66. Cardholders 147. Added 13. Circulation 790.

Santa Clara.

SANTA CLARA FREE PUBLIC LIBRARY. Miss Mary A. Mulhall, Lib'n. Est. Oct. 1904. Annual income 1914–15, $672.48, library tax being .29m. on dollar. 1 employee. Open to public daily except Sundays and holidays for five hrs. Located in new Town Hall. 17 mags. and 2 newspapers rec'd regularly. Library trustees monthly meeting second Thursday.

Total vols. a. 1500. Cardholders a. 1165.

No statistics received.

The Chamber of Commerce has donated $100 to the Library.—Santa Clara *News*, F 23

SANTA CLARA COLLEGE LIBRARY. *See* University of Santa Clara Library.

SANTA CLARA HIGH SCHOOL LIBRARY. Chas. W. Townsend, Prin. Est. 1872. 12 mags. and 3 newspapers rec'd regularly.

Total vols. 1156. Added 90: purchase 87; gift 3. Teachers 11; pupils 160.

SANTA CLARA CO.—Continued.

Santa Clara—Continued.

*SODALITY DEBATING SOCIETY LIBRARY. J. J. Sassenrath, Sec. Est. Sept. 1890. Annual income a. $50, rec'd from dues. Open to members at all hours. Located in Sodality Club bldg. 10 mags. and 5 newspapers rec'd regularly.

Total vols. 820.

No news items rec'd.

UNIVERSITY OF SANTA CLARA LIBRARY. Walter F. Thornton, Pres. Edmund Wall, Lib'n. Est. Mar. 19, 1851. 3 employees. 4 sub-branches. Open for reference to faculty, students and public daily except Sun., 9 a.m. to 12 m., 1 to 5 p.m. Located in Administration bldg. 25 periodicals rec'd regularly.

Total vols. a. 2700. Teachers 48; pupils 400.

No news items rec'd.

Saratoga.

SARATOGA BRANCH, SANTA CLARA CO. FREE LIBRARY. Geo. S. Buckley, Custodian. Est. Aug. 18, 1914; opened Sept. 2, 1914. Open daily 10 a.m. to 7 p.m. Located in drug store.

Total vols. 319. Added 92 (30 special requests); ret'd 81. Cardholders 460. Added 41. Circulation 2959.

Stanford University.

‡§‖LELAND STANFORD JUNIOR UNIVERSITY LIBRARY. Dr Ray Lyman Wilbur, Pres. George T. Clark, Lib'n. Est. 1891. Annual amt. spent for library a. $50,000. 19 regular (and 6 students on partial time) employees, not incl. janitor. Open to public daily except Sundays and holidays; Monday to Friday, 8 a.m. to 10 p.m., Saturdays, 8 a.m. to 3.30 p.m. Owns $150,000 bldg. 931 periodicals rec'd regularly, none for circulation, except over Sunday. Trustees monthly meeting last Friday.

Total vols. 231,294. Added 2593: purchase 1444; gift 510; binding 627; by old stock 12; withdrawn 93.

Dr Ray Lyman Wilbur was appointed president of Stanford University on Oct. 12, 1915, appointment to take effect Jan. 1, 1916.

Sunnybrook School Dist. (P. O. and exp. Gilroy).

SUNNYBROOK SCHOOL DIST. BRANCH, SANTA CLARA CO. FREE LIBRARY. Miss Dorette Jones, Custodian.

Total vols. 89. Added 89 special requests.

SANTA CLARA CO.—Continued.

Sunnyvale.

SUNNYVALE FREE PUBLIC LIBRARY. Miss Ellen Ballard, Lib'n. Est. as Free Library and Reading Room Oct. 14, 1908; as F. P. Dec. 15, 1914. Annual income 1915–16, not reported, library tax being 1.3m. on dollar. 1 employee. Open to public daily except legal holidays 2 to 6 p.m. and 7 to 9 p.m. Rents room $15 per mo. 18 mags. (none for circulation) and 3 newspapers rec'd regularly. Library trustees monthly meeting first Monday.

Total vols. 1414. Added 92: purchase 75; gift 17. Discarded 22; rep'd 160. Cardholders 476. Added 50; surrendered 13. Circulation 3166: fiction 2164; juvenile 865; misc. 137.

Valley View School Dist. (P. O. and exp. care Mrs A. Crowell, 329 S. 6th st., San Jose).

VALLEY VIEW SCHOOL DIST. BRANCH, SANTA CLARA CO. FREE LIBRARY. Grace Taylor, Custodian. Est. May 3, 1915.

Total vols. 152. Added 109 (69 special requests); ret'd 170. Cardholders 76. Added 4. Circulation 197.

SANTA CRUZ COUNTY.

(Twenty-first class.)

County seat, Santa Cruz.

Area, 425 sq. mi. Pop. 26,140.

Assessed valuation, $20,837,458 (taxable for county $18,607,985).

SANTA CRUZ CO. LAW LIBRARY, SANTA CRUZ. Harry E. Miller, Sec. and Lib'n. Est. Aug. 3, 1896. Annual income from $1 fee for filing papers in civil suits and probate matters. 1 employee. Open daily except Sundays, 9 a.m. to 5 p.m. Located in rooms 5 and 6 of the Courthouse. Law publications and journals rec'd regularly.

Total vols. 2490. Added 90.

SANTA CRUZ CO. TEACHERS' LIBRARY, SANTA CRUZ. Champ S. Price, Co. Supt. Est. 1889. Income 1914–15, $60, from ½ of $2 fee for teachers' certificates. Open 9 a.m. to 12 m. Located in Courthouse.

Total vols. 2000. Teachers 179. School districts: elem. 53; jt. elem. 1; high 3; jt. high 0. Total expended for books and apparatus for schools, 1914–15: elem. $1758.10; high $1548. Total vols. in schools: elem. 36,626; high 2599.

Ben Lomond.

BEN LOMOND LIBRARY. Mrs Cora B. Cox, Custodian. Est. March 11, 1911. Income from Co. Supervisors. 1 employee.

SANTA CRUZ CO.—Continued.

Ben Lomond—Continued.

Open Tues. and Sat., 1.30 to 5 p.m. and Thurs., 7 to 9 p.m. Located in $1500 library bldg. 16 mags. (all for circulation) and 1 newspaper rec'd regularly.

Total vols. 1317. Added 38: purchase 8; gift 30. Cardholders 167. Circulation 1609.

Boulder Creek.

BOULDER CREEK [FREE] PUBLIC LIBRARY. Est. 1893; as F. P. Aug. 15, 1906; town disincorporated, and library disestablished, March 17, 1915. (A. 993 vols. stored.)

BOULDER CREEK UNION HIGH SCHOOL LIBRARY. Harlan C. Smith, Prin. Est. 1905. 2 periodicals rec'd regularly.

Total vols. a. 600. Added 0. Teachers 3; pupils 35.

Santa Cruz.

§SANTA CRUZ [FREE] PUBLIC LIBRARY. Miss Minerva H. Waterman, Lib'n. Est. 1868; as F. P. 1881. Annual income 1915–16, a. $5400, library tax being .7½m. on dollar, and $900 from County Supervisors for support of Ben Lomond and Soquel branches. 4 employees, not incl. a janitor and a gardener, pd. by the hr. 6 branches, at Ben Lomond, Seabright and Soquel, and 3 in town. Open to public daily except Sundays and legal holidays, 9 a.m. to 9 p.m. Owns $20,000 Carnegie bldg.; $3000 Garfield Park Carnegie branch bldg., and $3000 Seabright Carnegie branch bldg. 106 mags. (104 for circulation) and 3 newspapers rec'd regularly. Library trustees monthly meeting first Tuesday.

Total vols. a. 25,380.

No statistics rec'd.

GARFIELD PARK BRANCH, SANTA CRUZ PUBLIC LIBRARY. Miss Tillie E. Doeltz, Custodian. Est. April, 1909. Open Mon. Wed. and Fri. 2.30 to 5 p.m. Located Erret Circle, Garfield Park, in $3000 Carnegie branch bldg. 22 periodicals rec'd regularly.

No report rec'd.

LA SALLE PAROCHIAL SCHOOL LIBRARY. Brother Paul, Prin. Est. 1900. Located 32 High st. 2 mags. and 5 newspapers rec'd regularly.

Total vols. a. 300. Teachers 3; pupils 125.

No news items rec'd.

NORTH SANTA CRUZ BRANCH, SANTA CRUZ PUBLIC LIBRARY.

No further information rec'd.

SANTA CRUZ CO. law and teachers' libraries are the first listed under Santa Cruz co.

SANTA CRUZ CO.—Continued.

Santa Cruz—Continued.

SANTA CRUZ HIGH SCHOOL LIBRARY AND BRANCH, SANTA CRUZ PUBLIC LIBRARY. G. A. Bond, Prin. Est. 1876; destroyed by fire Oct., 1913. 20 mags. and 4 newspapers rec'd regularly.

Total vols. a. 300. Teachers 20; pupils 400.

No news items rec'd.

SEABRIGHT BRANCH, SANTA CRUZ PUBLIC LIBRARY. Miss Bessie Patton, Custodian. Est. July 11, 1907. Open to public Tues., Thur. and Sat., 2 to 5 p.m. Located in $3000 Carnegie branch bldg. 21 mags. (all for circulation) rec'd regularly.

No report rec'd.

SEABRIGHT LIBRARY ASSOCIATION LIBRARY. Miss S. A. Tyrrell, Sec. Est. a. 1896. Library has been closed for some time. The books will eventually be given to the Public Library.

Total vols. a. 350.

Soquel.

SOQUEL BRANCH, SANTA CRUZ PUBLIC LIBRARY. Miss Hilda James, Custodian. Est. Apr. 27, 1912. Open Tues., Thurs. and Sat., 1.30 to 5 p.m. Owns Porter memorial bldg., valued at $2500. 23 mags. rec'd regularly.

No report rec'd.

Watsonville.

§WATSONVILLE [FREE] PUBLIC LIBRARY. Miss Belle M. Jenkins, Lib'n. Est. as F. P. Nov. 21, 1896. Annual income 1915–16, $1030, library tax being .4m. on dollar. 3 employees, incl. janitor. Open to public daily: week days, 12.30 to 5 and 7 to 9 p.m.; Sun. 2 to 5 p.m. Owns $12,000 Carnegie bldg. 40 mags. (29 for circulation) and 8 newspapers rec'd regularly. Library trustees monthly meeting first Tuesday.

Total vols. 7600. Added 132: purchase 126; gift 6. Cardholders 580. Circulation 6266.

Beginning Jan. 1, 1916, all cardholders have been requested to re-register, for the first time since 1896.

Miss Madeline Sill, of Watsonville, is to be employed as assistant librarian, Apr. 1, 1916, since the present assistant and janitor, Wm. V. Emery, will leave for the University of California about June 1.

PAJARO VALLEY ORPHAN ASYLUM LIBRARY. Rev. Florian Zettel, Prin. Est. 1869. 3 mags. and 5 newspapers rec'd regularly.

Total vols. 800. Teachers 8; pupils 260.

No news items rec'd.

SANTA CRUZ CO.—Continued.

Watsonville—Continued.

WATSONVILLE HIGH SCHOOL LIBRARY. T. S. McQuiddy, Prin. Miss Ida McAdam, Lib'n. Est. 1890. 2 employees. 13 mags. and 3 newspapers rec'd regularly.

Total vols. not reported. Teachers 41; pupils 1007.

No news items rec'd.

SHASTA COUNTY:

(Twenty-eighth class.)

County seat, Redding.

Area 4050 sq. mi. Pop. 18,920.

Assessed valuation, $15,253,691 (taxable for county $12,411,780).

SHASTA CO. HIGH SCHOOL LIBRARY, REDDING, is now Shasta Union High School Library. *See* Redding.

SHASTA CO. LAW LIBRARY, REDDING. Judge J. E. Barber, Pres. No lib'n. Est. a. 1890. Annual income a. $200 rec'd from $1 fee for filing papers in civil suits and from appropriations from county. No paid employees. No regular hrs., each attorney has a key. Located in Courthouse. 3 periodicals rec'd regularly. Library trustees monthly meeting first Tuesday.

Total vols. a. 1820.

No additions reported.

SHASTA CO. TEACHERS' LIBRARY, REDDING. Mrs Charlotte Cunningham, Co. Supt. Income 1914–15, $172, from ½ of $2 fee for teachers' certificates. Open Mon. to Fri. 9 a.m. to 5 p.m., Sat. 9 a.m. to 12 m.

Total vols. a. 850. Teachers 144. School districts: elem. 102; jt. elem. 0; high 3; jt. high 0. Total expended for books and apparatus for schools, 1914–15: elem. $1648.29; high $75.97. Vols. in schools: elem. 45,594; high 2876.

Anderson.

ANDERSON UNION HIGH SCHOOL LIBRARY. Howard R. Gaines, Prin. Est. 1909. 3 mags. and 2 newspapers rec'd regularly.

Total vols. 1280. Added 65: purchase 15; gift 50. Teachers 5; pupils 85.

McArthur.

FALL RIVER JOINT UNION HIGH SCHOOL LIBRARY. M. F. Cowan, Prin. Est. Sept. 11, 1911.

Total vols. 153. Added 0. Teachers 3; pupils 25.

SHASTA CO.—Continued.

Redding.

§‖REDDING [FREE PUBLIC] CARNEGIE LIBRARY. Mrs Jennie Taylor, Lib'n. Est. Feb. 1, 1896; as F. P. 1903. Annual income $1250, rec'd from taxation. 2 employees. Open to public daily except holidays, 9 a.m. to 9 p.m. Owns $10,000 Carnegie bldg. 19 mags. (all for circulation) and 12 newspapers rec'd regularly. Library trustees monthly meeting first Monday after first of mo.

Total vols. 3278. Added 5. Discarded 11. Cardholders 1089. Added 51; renewed 72; surrendered 18. Circulation 3612: fiction 2655; juvenile 542; misc. 42; current mags. 373.

SHASTA CO. law and teachers' libraries are the first listed under Shasta co.

SHASTA UNION HIGH SCHOOL LIBRARY. J. O. Osborn, Prin. Est. 1899. 1 employee. 12 periodicals rec'd regularly.

Total vols. a. 1560. Teachers 10; pupils 160.

No news items rec'd.

This was formerly called the Shasta County High School Library.

SIERRA COUNTY.

(Fifty-third class.)

County seat, Downieville.

Area, 957 sq. mi. Pop. 4098.

Assessed valuation, $2,516,471 (taxable for county $2,330,005).

SIERRA CO. LAW LIBRARY, DOWNIEVILLE. Stanley A. Smith, Lib'n. Est. since 1891. Income rec'd from $1 fee for filing papers in civil suits. Open 9 a.m. to 5 p.m. Located in chambers of Judge of Superior Court.

Total vols. a. 135.

No additions reported.

SIERRA CO. TEACHERS' LIBRARY, DOWNIEVILLE. Miss Belle Alexander, Co. Supt. Income 1914–15, $3, from ½ of $2 fee for teachers' certificates. Located in Miss Alexander's home.

Total vols. 224. Teachers 24. School districts: elem. 17; jt. elem. 0; high 0; jt. high 1. Total expended for books and apparatus for schools, 1914–15: elem. $307.92; high $12.50. Vols. in schools: elem. 11,107; high 673.

Downieville.

SIERRA CO. law and teachers' libraries are the first listed under Sierra co.

SIERRA CO.—Continued.

Loyalton.

SIERRA VALLEY JOINT UNION HIGH SCHOOL LIBRARY. J. B. Sanders, Prin. Est. Aug. 1908. 6 periodicals rec'd regularly.

Total vols. 690. Added 0. Teachers 3; pupils 24.

SISKIYOU COUNTY.

(Twenty-ninth class.)

County seat, Yreka.

Area, 6078 sq. mi. Pop. 18,800.

Assessed valuation, $21,241,008 (taxable for county $17,288,365).

SISKIYOU CO. FREE LIBRARY, YREKA. Miss Margaret E. Dold, Lib'n. Est. June 7, 1915; work started Aug. 1, 1915. Annual income 1915–16, $6631.70: a. $5188, library tax being .3m. on dollar (includes $1500 for salary); $1343.70 from school fund: $100 from Co. teachers' library fund. 74 employees: 2 in office; 72 in branches. Located in Courthouse. Total branches 72, as follows: community 17—Bray, Cecilville, Dorris, Dunsmuir, Etna Mills (r. r.), Gazelle, Happy Camp, Hilt, Hornbrook, Lake View, Little Shasta, Montague, Mono, Oak Bar, Sawyers Bar, Sisson (r. r.), Yreka (r. r.); school districts that have joined 55: Berryvale, Bogus, Callahans, Cedar Park, Center, Columbus, Cottonwood, Dorris, Dunsmuir, East Fork, Edgewood, Etna Mills, Excelsior, Fall Creek, Ft. Jones, French Creek, Gazelle, Greenhorn, Greenview, Hamburg, Hawkinsville, Humbug, Indian Creek, Independence, Klamath, Klamath City, Lakeview, Lincoln, Little Shasta, Lowden, Lowood, McConaughy, Macdoel, Meamber, Moffat Creek, Mono, Mott, Mound, Mt. Dome, Oro Fino, Quartz Valley, Redd, Rocky Mountain, Rollin, Salmon River, Scott River, Seiad, Secret Spring, Shady Dell, Shelvin Rock, Snowden, Vineland, Wheatfield, Willow Creek, Yreka. 3 periodicals rec'd regularly: 2 mags., 1 newspaper; distributed: 1 to office; 2 to branches.

Total books 3934 (no pictures, etc.). Added 609: purchase 594; gift 15. Cardholders 941. Added 460. Circulation 1265 (in 11 branches). Special request books 724. Vols. borrowed from other lib's 85 (81 from State Library); loaned to other lib's 4.

During the quarter, new branches have been established at Dunsmuir, Etna Mills, Hornbrook, Montague, Sisson, and the following school districts: Cottonwood, Fall Creek, Greenhorn, Hawkinsville, Lincoln, Little Shasta, Mound, Oro Fino, Rocky Mountain, Seiad, Snowden.

SISKIYOU CO.—Continued.

A branch has been requested by Big Springs School District and it is being prepared for.

SISKIYOU CO. HIGH SCHOOL LIBRARY is now Siskiyou Union High School. *See* Yreka.

SISKIYOU CO. LAW LIBRARY, YREKA. J. F. Lodge, Superior Judge, Lib'n. Est. 1892. Annual income a. $200, rec'd from $1 fee for filing papers in civil suits. No paid employees. Open to public daily except Sundays, 9 a.m. to 5 p.m. Located in judge's chambers, Courthouse. 5 periodicals rec'd regularly. Library trustees have monthly meetings.

Total vols. a. 785. Added 0.

SISKIYOU CO. TEACHERS' LIBRARY, YREKA. W. H. Parker, Co. Supt. Est. 1889; joined County Free Library Aug., 1915. Income 1914–15, $120, from ½ of $2 fee for teachers' certificates. Open daily 8 a.m. to 5 p.m.

Teachers 148. School districts: elem. 92; jt. elem. 0; high 3; jt. high 0. Total expended for books and apparatus for schools, 1914–15: elem. $2234; high $1055. Vols. in schools: elem. 51,532; high 4118.

Berryvale School Dist. (P. O. and exp. Sisson).

BERRYVALE SCHOOL DIST. BRANCH, SISKIYOU CO. FREE LIBRARY. E. L. Musick, Custodian. Est. Oct. 6, 1915.

Total vols. 125. Added 42 special requests; ret'd 78. Cardholders 36.

Bogus School Dist. (P. O. Ager; no exp. office).

BOGUS SCHOOL DIST. BRANCH, SISKIYOU CO. FREE LIBRARY. C. Keneseler, Custodian.

No requests have been received from this district.

Bray (No exp. office).

BRAY BRANCH, SISKIYOU CO. FREE LIBRARY. Mrs. W. T. Nichols, Custodian. Est. Nov. 17, 1915. Located in Mrs. Nichols' home.

Total vols. 34. Added 30; ret'd 46. Cardholders 49. Added 20. Circulation 80: fiction 60; juvenile 20.

Callahans School Dist. (P. O. Callahans; no exp. office).

CALLAHANS SCHOOL DIST. BRANCH, SISKIYOU CO. FREE LIBRARY. D. W. Brown, Custodian. Est. Oct. 6, 1915.

Total vols. 40. Added 28 (1 special request); ret'd 27.

SISKIYOU CO.—Continued.

Cecilville (No exp. office).

CECILVILLE BRANCH, SISKIYOU CO. FREE LIBRARY. Fred Wolfort, Custodian. Est. Oct. 16, 1915. Located in school house and open school hours. 2 periodicals rec'd regularly.

Total vols. 29. Ret'd 31. Cardholders 17. Circulation not reported.

Cedar Park School Dist. (P. O. and exp. Edgewood).

CEDAR PARK SCHOOL DIST. BRANCH, SISKIYOU CO. FREE LIBRARY. G. Wellons, Custodian. Est. Nov. 3, 1915.

Total vols. 7. Added 7 special requests; ret'd 22.

Center School Dist. (P. O. and exp. Ager).

CENTER SCHOOL DIST. BRANCH, SISKIYOU CO. FREE LIBRARY. Edith Hagerty, Custodian. Est. Sept. 9, 1915.

Total vols. 48. Added 2 special requests.

Columbus School Dist. (P. O. and exp. Gazelle).

COLUMBUS SCHOOL DIST. BRANCH, SISKIYOU CO. FREE LIBRARY. Etta Rainey, Custodian. Est. Nov. 22, 1915.

Total vols. 31. Added 4 special requests; ret'd 7.

Cottonwood School Dist. (P. O. and exp. Hornbrook).

COTTONWOOD SCHOOL DIST. BRANCH, SISKIYOU CO. FREE LIBRARY. Mrs M. Gary, Custodian. Est. Mar. 6, 1916.

Total books, etc. 58 (books 56; mags. 2), all special requests.

Dorris.

DORRIS BRANCH, SISKIYOU CO. FREE LIBRARY. George Bradnack, Custodian. Est. Nov. 20, 1915. Open 8 a.m. to 6 p.m. Located in newspaper office.

Total vols. 66. Added 16 (1 special request); ret'd 1. Cardholders 20. Circulation not reported.

DORRIS SCHOOL DIST. BRANCH, SISKIYOU CO. FREE LIBRARY. W. Miller, Custodian. Est. Oct. 19, 1915.

Total vols. 140. Added 43 special requests; ret'd 42.

W. P. Frost, former principal and custodian, resigned and was succeeded by W. Miller.

SISKIYOU CO.—Continued.

Dunsmuir.

DUNSMUIR BRANCH, SISKIYOU CO. FREE LIBRARY. Du Bose & Kilborn, Custodians. Est. Feb. 2, 1916. Open during business hours. Located in custodians' store.

Total vols. 62. Added 63 (3 special requests); ret'd 1. Cardholders 50. Circulation not reported.

DUNSMUIR SCHOOL DIST. BRANCH, SISKIYOU CO. FREE LIBRARY. N. T. Beaughan, Custodian. Est. Oct. 29, 1915.

Total vols. 121. Added 0.

DUNSMUIR HIGH SCHOOL LIBRARY. Minnie N. Hudson, Prin. Est. Sept. 25, 1911. 5 mags. rec'd regularly.

Total vols. 360. Added 16 by gift. Teachers 3; pupils 20.

SOUTHERN PACIFIC CO. RAILWAY CLUB LIBRARY. F. T. Scott, Sec. of Clubhouse, in charge. Est. as Dunsmuir Lib'y Assoc. 1900. Books turned over to Southern Pacific Co., and library opened Jan. 1, 1907. Income rec'd from Southern Pacific Co. 2 employees, incl. janitor. Open to employees and their families and to non-employees who have application blank signed by an employee, 8 a.m. to 10 p.m. Owns bldg., valued at $5000. 8 mags. and 5 newspapers rec'd regularly.

Total vols. 785. Added 0. All employees of company have cards.

East Fork School Dist. (P. O. and exp. Gazelle).

EAST FORK SCHOOL DIST. BRANCH, SISKIYOU CO. FREE LIBRARY. Grace Parker, Custodian. Est. Nov. 4, 1915.

Total vols. 0.

This is a summer school and will reopen in April.

Edgewood School Dist. (P. O. and exp. Edgewood).

EDGEWOOD SCHOOL DIST. BRANCH, SISKIYOU CO. FREE LIBRARY. Vernie Wilson, Custodian. Est. Oct. 16, 1915.

Total vols. 45. Added 32 special requests; ret'd 23.

Etna.

ETNA FREE [PUBLIC] LIBRARY AND BRANCH, SISKIYOU CO. FREE LIBRARY. Miss Birdie Freitag, Lib'n. Est. as F. P. Nov. 1904; branch est. Jan. 6, 1916. Annual income 1915–16, a. $810.36, library tax being 1m. on dollar. 1 employee. Open to public daily except Sundays and holidays 2 to 5 and 7 to 8 p.m. Located in Town Hall, rent free. 11 mags. (all

SISKIYOU CO.—Continued.

Etna—Continued.

for circulation) and 4 newspapers rec'd regularly. Library trustees monthly meeting second Monday.

Total vols. 1528. Added 0. Discarded 2; rep'd 15. Cardholders 952. Added 6. Circulation 660: fiction 397; juvenile 224; current mags. 39.

Total vols. from Co. 51. Added 56 (6 special requests); ret'd 5. Cardholders 55. Circulation 139: fiction 95; juvenile 44.

ETNA UNION HIGH SCHOOL LIBRARY. H. Rode, Prin. Est. 1892. Destroyed by fire, May 16, 1913. Re-est. 5 periodicals rec'd regularly.

Total vols. a. 469. Teachers a. 5; pupils a. 95.

No news items rec'd.

ETNA UNION SCHOOL DIST. BRANCH, SISKIYOU CO. FREE LIBRARY. Mrs. K. Meamber, Custodian. Est. Sept. 11, 1915.

Total vols. 177. Added 88 special requests.

Excelsior School Dist. (P. O. Montague; no exp. office).

EXCELSIOR SCHOOL DIST. BRANCH, SISKIYOU CO. FREE LIBRARY. Vida Reese, Custodian. Est. Sept. 7, 1915.

Total books, etc. 97 (books 94; maps 3). Added 17 special requests.

Fall Creek School Dist. (P. O. Copco; no exp. office).

FALL CREEK SCHOOL DIST. BRANCH, SISKIYOU CO. FREE LIBRARY. Mrs Jennie Robbins, Custodian. Est. Mar. 20, 1916.

Total vols. 35 special requests.

Fort Jones School Dist. (P. O. Fort Jones; no exp. office).

FORT JONES SCHOOL DIST. BRANCH, SISKIYOU CO. FREE LIBRARY. Frank Argall, Custodian. Est. Sept. 28, 1915.

Total vols. 59. Added 25 special requests; ret'd 12.

French Creek School Dist. (P. O. Etna; no exp. office).

FRENCH CREEK SCHOOL DIST. BRANCH, SISKIYOU CO. FREE LIBRARY. Mrs. A. Haskell, Custodian. Est. Nov. 2, 1915.

Total vols. 28. Added 0.

Gazelle.

GAZELLE BRANCH, SISKIYOU CO. FREE LIBRARY. Miss Emma Revell, Custodian. Est. Dec. 9, 1915. Reading room open daily 8 a.m. to 12, 1 to 6 and 7 to 8.30 p.m. Located in candy store.

SISKIYOU CO.—Continued.

Gazelle—Continued.

Total vols. 47. Added 28 (2 special requests); ret'd 31. Cardholders 24. Added 11. Circulation 98: fiction 78; juvenile 20.

GAZELLE SCHOOL DIST. BRANCH, SISKIYOU CO. FREE LIBRARY. Edith Stone, Custodian. Est. Sept. 10, 1915.

Total vols. 80. Added 18 special requests; ret'd 22.

Greenhorn School Dist. (P. O. and exp. Yreka).

GREENHORN SCHOOL DIST. BRANCH, SISKIYOU CO. FREE LIBRARY. Mrs M. Madden, Custodian. Est. Jan. 10, 1916.

Total vols. 31 (7 special requests). Cardholders 9.

Greenview School Dist. (P. O. Greenview; no exp. office).

GREENVIEW SCHOOL DIST. BRANCH, SISKIYOU CO. FREE LIBRARY. Claire Hagerty, Custodian. Est. Oct. 13, 1915.

Total vols. 42. Added 24 (4 special requests); ret'd 25. Cardholders 10.

Hamburg School Dist. (P. O. Hamburg; no exp. office).

HAMBURG SCHOOL DIST. BRANCH, SISKIYOU CO. FREE LIBRARY. V. Carpenter, Custodian. Est. Sept. 30, 1915.

Total books, etc. 22 (books 20; mags. 2). Added 2 special requests.

V. Carpenter succeeded Ray Johnson as custodian.

Happy Camp (No exp. office).

HAPPY CAMP BRANCH, SISKIYOU CO. FREE LIBRARY. Nicholas Effman, Custodian. Est. Dec. 10, 1915. Open 8 to 10 a.m. Located in Effman's general store. 1 newspaper rec'd regularly.

Total vols. 54. Added 3 special requests. Cardholders 2. Circulation 55.

Hawkinsville School Dist. (P. O. and exp. Yreka).

HAWKINSVILLE SCHOOL DIST. BRANCH, SISKIYOU CO. FREE LIBRARY. H. Osborne, Custodian. Est. Mar. 3, 1916.

Total vols. 4 special requests.

Hilt.

HILT BRANCH, SISKIYOU CO. FREE LIBRARY. Louise Cattuza, Custodian. Est. Dec. 10, 1915. Open 7 to 10 p.m. or later. Located in Hilt Club House.

Total vols. 50. Added 51 (1 special request); ret'd 51. Cardholders and circulation not reported.

SISKIYOU CO.—Continued.

Hornbrook.

HORNBROOK BRANCH, SISKIYOU CO. FREE LIBRARY. Mrs Otis Tyrer, Custodian. Est. Feb. 19, 1916.

Total vols. 50. Added 51 (1 special request); ret'd 1. Cardholders 31. Circulation 51: fiction 31; juvenile 20.

Humbug School Dist. (P. O. Hornbrook; no exp. office).

HUMBUG SCHOOL DIST. BRANCH, SISKIYOU CO. FREE LIBRARY. Roas Desavado, Custodian. Est. Sept. 30, 1915.

Total vols. 22. Added 22 special requests; ret'd 23. Cardholders 9.

Independence School Dist. (P. O. Gazelle; no exp. office).

INDEPENDENCE SCHOOL DIST. BRANCH, SISKIYOU CO. FREE LIBRARY. Mrs Bequette, Custodian. Est. Oct. 2, 1915.

Total vols. 20. Added 6 special requests.

Indian Creek School Dist. (P. O. Happy Camp; no exp. office).

INDIAN CREEK SCHOOL DIST. BRANCH, SISKIYOU CO. FREE LIBRARY. Mrs F. Collonis.

No requests have been received from this district.

Klamath City School Dist. (P. O. Hornbrook; no exp. office).

KLAMATH CITY SCHOOL DIST. BRANCH, SISKIYOU CO. FREE LIBRARY. Annette Girard, Custodian. Est. Sept. 30, 1915.

Total vols. 36. Added 12 (4 special requests).

Klamath School Dist. (P. O. Oak Bar; no exp. office).

KLAMATH SCHOOL DIST. BRANCH, SISKIYOU CO. FREE LIBRARY. G. Knudson, Custodian.

No requests have been received from this district.

Lake View (P. O .Dorris; no exp. office).

LAKE VIEW BRANCH, SISKIYOU CO. FREE LIBRARY. Leona Thackara, Custodian. Est. Nov. 30, 1915. Located in custodian's home.

Total vols. 51. Cardholders 21. Added 15. Circulation 35: fiction 31; juvenile 4.

LAKE VIEW SCHOOL DIST. BRANCH, SISKIYOU CO. FREE LIBRARY. Emily Pfeifer, Custodian. Est. Oct. 8, 1915.

Total vols. 11. Ret'd 13.

SISKIYOU CO.—Continued.

Lake View—Continued.

This school closed during the quarter and will reopen as a summer school in May.

Lincoln School Dist. (P. O. Fort Jones; no exp. office).

LINCOLN SCHOOL DIST. BRANCH, SISKIYOU CO. FREE LIBRARY. Mrs M. E. Ganahl, Custodian. Est. Jan. 10, 1916.

Total vols. 13 (4 special requests).

Little Shasta (No exp. office).

LITTLE SHASTA BRANCH, SISKIYOU CO. FREE LIBRARY. Anna Soule, Custodian. Est. Dec. 7, 1915. Located in post office.

Total vols. 53. Added 2 special requests. Cardholders 39. Added 18. Circulation 120: fiction 99; juvenile 21.

LITTLE SHASTA SCHOOL DIST. BRANCH, SISKIYOU CO. FREE LIBRARY. I. Terwilliger, Custodian. Est. Jan. 18, 1916.

Total vols. 34 (19 special requests).

Lowden School Dist. (P. O. Seiad Valley; no exp. office).

LOWDEN SCHOOL DIST. BRANCH, SISKIYOU CO. FREE LIBRARY.

This is a summer school and it will reopen soon.

Lowood School Dist. (P. O. Hornbrook).

LOWOOD SCHOOL DIST. BRANCH, SISKIYOU CO. FREE LIBRARY. H. Fraser, Custodian. Est. Sept. 24, 1915.

Total vols. 0. Ret'd 20. Cardholders 6.

This is a summer school and has just reopened.

McCloud.

MCCLOUD CLUB LIBRARY. Chas. Ford in charge. Est. Sept. 10, 1906. Annual income a. $150, rec'd from dues, etc. Fee 50 cts. per mo. 1 employee. Open to public daily, except Sundays, 1 to 5.30, 7 to 10 p.m. Reading and reference room free to public, but some books are free to members only. Located in bldg. furnished free of charge by McCloud River Lumber Co. 39 mags. and 8 newspapers rec'd regularly. Library trustees monthly meeting 18th.

Total vols. a. 1200.

No news items rec'd from club.

Siskiyou Co. Free Library has not established a branch at McCloud. A shipment for a branch was prepared but not sent.

McConaughy School Dist. (P. O. Etna).

MCCONAUGHY SCHOOL DIST. BRANCH, SISKIYOU CO. FREE LIBRARY. Vesta Nichols, Custodian. Est. Nov. 20, 1915.

Total vols. 12. Added 0.

SISKIYOU CO.—Continued.

Macdoel School Dist. (P. O. and exp. Macdoel).

MACDOEL SCHOOL DIST. BRANCH, SISKIYOU CO. FREE LIBRARY. C. E. Davis, Custodian. Est. Sept. 29, 1915.

Total vols. 36. Added 37 (1 special request); ret'd 51.

Meamber School Dist. (P. O. Fort Jones; no exp. office).

MEAMBER SCHOOL DIST. BRANCH, SISKIYOU CO. FREE LIBRARY. Myrta Wolford, Custodian. Est. Dec. 16, 1915.

Total vols. 19. Added 12 special requests. Cardholders 17.

Moffat Creek School Dist. (P. O. Fort Jones; no exp. office).

MOFFAT CREEK SCHOOL DIST. BRANCH, SISKIYOU CO. FREE LIBRARY. Will Harris, Custodian. Est. Oct. 6, 1915.

Total vols. 28. Added 2 special requests.

Mono (P. O. Yreka; no exp. office).

MONO BRANCH, SISKIYOU CO. FREE LIBRARY. Mrs H. Johnson, Custodian. Est. Dec. 7, 1915. Located in Mrs. Johnson's home.

Total vols. 0. Added 1 special request; ret'd 22. Cardholders 16.

School reopens soon and during the school term this general branch will be discontinued.

MONO SCHOOL DIST. BRANCH, SISKIYOU CO. FREE LIBRARY. Mrs E. McGinley, Custodian. Est. Sept. 28, 1915.

Total vols. 0.

This is a summer school which will reopen soon.

Montague.

MONTAGUE BRANCH, SISKIYOU CO. FREE LIBRARY. Judge Chambers, Custodian. Est. Feb. 22, 1916. Open Tues. and Fri. 2 to 5 p.m. Located in custodian's office.

Total vols. 50. Cardholders 17. Circulation 24.

Mott School Dist. (P. O. Cantara; no exp. office).

MOTT SCHOOL DIST. BRANCH, SISKIYOU CO. FREE LIBRARY. Mrs A. Romey, Custodian. Est. Sept. 29, 1915.

Total vols. 15. Added 0; ret'd 12.

Mound School Dist. (P. O. Fort Jones; no exp. office).

MOUND SCHOOL DIST., SISKIYOU CO. FREE LIBRARY. Geo. Luttrell, Custodian. Est. Jan. 7, 1915.

Total vols. 12 special requests.

SISKIYOU CO.—Continued.

Mt. Dome.

MT. DOME BRANCH, SISKIYOU CO. FREE LIBRARY has been disestablished.

MT. DOME SCHOOL DIST. BRANCH, SISKIYOU CO. FREE LIBRARY. Jessie Gray, Custodian. Est. Sept. 25, 1915.

Total vols. 0.

This is a summer school which will reopen soon.

Oak Bar (No exp. office).

OAK BAR BRANCH, SISKIYOU CO. FREE LIBRARY. Mrs Henry Barton, Custodian. Est. Nov. 6, 1915. Located in Barton's store.

Total vols. 50. Added 26 (1 special request); ret'd 26. Cardholders 26. Added 5. Circulation 102.

Oro Fino School Dist. (P. O. Fort Jones; no exp. office).

ORO FINO SCHOOL DIST. BRANCH, SISKIYOU CO. FREE LIBRARY. Della Browne, Custodian. Est. Feb. 4, 1916.

Total vols. 2 special requests.

Quartz Valley School Dist. (P. O. Fort Jones; no exp. office).

QUARTZ VALLEY SCHOOL DIST. BRANCH, SISKIYOU CO. FREE LIBRARY. Harriet Cowan, Custodian. Est. Sept. 8, 1915.

Total vols. 63. Added 35 (3 special requests); ret'd 38. Cardholders 23.

Redd School Dist. (P. O. Ager; no exp. office).

REDD SCHOOL DIST. BRANCH, SISKIYOU CO. FREE LIBRARY. Alice Eastwood, Custodian. Est. Sept. 30, 1915.

Total vols. 56. Added 5 special requests. Cardholders 2.

Rocky Mountain School Dist. (P. O. Walker; no exp. office).

ROCKY MOUNTAIN SCHOOL DIST. BRANCH, SISKIYOU CO. FREE LIBRARY. J. Naylor, Custodian. Est. Feb. 3, 1916.

Total vols. 11.

Rollin School Dist. (P. O. Sawyers Bar; no exp. office).

ROLLIN SCHOOL DIST. BRANCH, SISKIYOU CO. FREE LIBRARY. J. J. Sweeny, Custodian. Est. Oct. 6, 1915.

Total vols. 31.

Salmon River School Dist. (P. O. Cecilville; no exp. office).

SALMON RIVER SCHOOL DIST. BRANCH, SISKIYOU CO. FREE LIBRARY. Mrs H. Adams, Custodian. Est. Sept. 15, 1915.

Total vols. 57. Added 0; ret'd 1.

SISKIYOU CO.—Continued.

Sawyers Bar (No exp. office).

SAWYERS BAR BRANCH, SISKIYOU CO. FREE LIBRARY. Mrs E. Austen, Custodian. Est. Oct. 11, 1915. Open daily 7 a.m. to 9 p.m. Located in Pioneer Hotel.

Total vol. 52. Added 35 (6 special requests); ret'd 60. Cardholders 73. Added 6. Circulation 428: fiction 313; juvenile 115.

Scott River School Dist. (P. O. Scott Bar; no exp. office).

SCOTT RIVER SCHOOL DIST. BRANCH, SISKIYOU CO. FREE LIBRARY. Russel Brady, Custodian. Est. Dec. 8, 1915.

Total vols. 50. Added 56 (11 special requests); ret'd 19.

Secret Spring School Dist. (P. O. and exp. Dorris).

SECRET SPRING SCHOOL DIST. BRANCH, SISKIYOU CO. FREE LIBRARY. C. Richardson, Custodian. Est. Nov. 16, 1915.

Total vols. 6.

Seiad School Dist. (P. O. Seiad Valley; no exp. office).

SEIAD SCHOOL DIST. BRANCH, SISKIYOU CO. FREE LIBRARY. Mrs Rose Murray, Custodian. Est. Mar. 3, 1916.

Total vols. 29 special requests.

Shady Dell School Dist. (P. O. Macdoel; no exp. office).

SHADY DELL SCHOOL DIST. BRANCH, SISKIYOU CO. FREE LIBRARY. C. Richardson, Custodian. Est. Oct. 19, 1915.

Total vols. 64. Added 34 special requests. Cardholders 5.

Shelvin Rock School Dist. (P. O. Hornbrook; no exp. office).

SHELVIN ROCK SCHOOL DIST. BRANCH, SISKIYOU CO. FREE LIBRARY. E. V. Sheffield, Custodian. Est. Dec. 8, 1915.

Total vols. 19. Added 17 special requests.

Sisson.

SISSON BRANCH, SISKIYOU CO. FREE LIBRARY. Mrs M. Le Grande, Custodian. Est. Jan. 29, 1916. Reading room open daily 2 to 5 and 7 to 9 p.m. Located in room in City Hall.

Total vols. 54 (3 special requests). Cardholders 62. Circulation 60.

The Woman's Improvement Club made all local arrangements for the Branch.

SISKIYOU CO.—Continued.

Sisson—Continued.

SHASTA FOREST RESERVE LIBRARY. R. F. Hammatt, Forest Supervisor. S. B. Shaw, Lib'n. Est. May, 1907. Open to public daily 8 a.m. to 12 m., 1 to 5 p.m. Located in Forest Supervisor's office. 5 periodicals rec'd regularly.

Total vols. a. 350.

No news items rec'd.

Snowden School Dist. (P. O. Ager; no exp. office).

SNOWDEN SCHOOL DIST. BRANCH, SISKIYOU CO. FREE LIBRARY. A. Geney, Custodian. Est. Feb. 12, 1916.

Total vols. 3 special requests.

Vineland School Dist. (P. O. and exp. Yreka).

VINELAND SCHOOL DIST. BRANCH, SISKIYOU CO. FREE LIBRARY. E. Castor, Custodian. Est. Oct. 6, 1915.

Total vols. 37. Added 8 special requests.

Weed.

MT. SHASTA FREE LIBRARY. M. L. Laybourn, Lib'n. Re-est. Jan. 1912. Open daily except Sun. 12 m. to 9 p.m. Located in basement of Mt. Shasta Church. 5 periodicals rec'd regularly.

Total vols. a. 200.

No additions reported.

Wheatfield School Dist. (P. O. Gazelle; no exp. office).

WHEATFIELD SCHOOL DIST. BRANCH, SISKIYOU CO. FREE LIBRARY. F. McClellan, Custodian. Est. Sept. 20, 1915.

Total vols. 26. Added 20; ret'd 23.

Willow Creek School Dist. (P. O. and exp. Ager).

WILLOW CREEK SCHOOL DIST. BRANCH, SISKIYOU CO. FREE LIBRARY. J. Kelsey, Custodian. Est. Sept. 8, 1915.

Total vols. 8. Added 6 special requests.

Yreka.

YREKA FREE PUBLIC LIBRARY AND BRANCH, SISKIYOU CO. FREE LIBRARY. Mrs Nettie Magoffey, Lib'n. Est. Mar. 21, 1910; as F. P. June 6, 1910. Annual income 1915–16, a. $800, library tax being 1m. on dollar. 2 employees, incl. janitor. Open to public daily, 1 to 5 and 7 to 10 p.m. Owns $8000 Carnegie building. 11 mags. (none for circulation) and 11 newspapers rec'd regularly. Library trustees monthly meeting second Tuesday.

Total vols. 3000. Added 201, by gift. Cardholders 711. Added 211. Circulation

SISKIYOU CO.—Continued.

Yreka—Continued.

(2 mos.) 834. Vols. borrowed from other lib's 135.

Total vols. from Co. 74. Added 81 (29 special requests); ret'd 57. Cardholders 211. Added 144. Circulation 175.

SISKIYOU Co. free, law and teachers' libraries are the first listed under Siskiyou co.

SISKIYOU UNION HIGH SCHOOL LIBRARY, YREKA. E. L. Van Dellen, Prin. Est. 1894. 30 mags. and 4 newspapers rec'd regularly.

Total vols. a. 3300. Added 0. Teachers 8; pupils 118.

YREKA GRAMMAR SCHOOL BRANCH, SISKIYOU CO. FREE LIBRARY. E. Neilon, Custodian. Est. Sept. 30, 1915.

Total vols. 261. Added 81 (78 special requests); ret'd 93. Cardholders 94.

SOLANO COUNTY.

(Eighteenth class.)

County seat, Fairfield.

Area, 911 sq. mi. Pop. 27,559.

Assessed valuation, $26,707,377 (taxable for county $23,285,651).

SOLANO CO. FREE LIBRARY, FAIRFIELD. Miss Clara B. Dills, Lib'n. Est. Apr. 6, 1914; work started Aug. 1, 1914. Annual income 1915–16, $8657.88: bal. $1499.60, $5358.28, library tax being .3m. (and .1m.) on dollar; salary $1800. 6 employees: 3 in office; 3 in branches. Headquarters in Armijo Union High School bldg. Total branches 35, as follows: community 8—Public Library (r. r.) and High School in Benicia, Cement, Dixon (r. r.), Fairfield-Suisun (r. r.), Rio Vista (r. r.), Vacaville (r. r.), Vallejo (r. r.); school districts that have joined 27—American Canyon, Binghamton, Cement, Center, Cooper, Crescent Island, Crystal, Elmira, Fairfield, Gomer, Grant, Green Valley, Hunter, King, Lagoon, Maine Prairie, Montezuma, Oakdale, Olive, Owen, Pitts, Pleasants Valley, Rockville, Toland, Tolenas, Willow Spring, Wolfskill. 92 periodicals rec'd regularly: 59 mags., 26 newspapers; distributed: 49 to office; 43 to branches.

Total books 7049 (no pictures, etc.). Added 1823: purchase 1713; gift 110. Rep'd 100. Circulation 8398 (periodicals 611). Special request books 1410. Vols. borrowed from other lib's 212 (all from State Library).

During the quarter, 11 visits were made to 7 branches.

SOLANO CO.—Continued.

SOLANO CO. LAW LIBRARY, FAIRFIELD. Louise Morrill, Lib'n. Est. 1893. Annual income a. $500, received from $1 fee for filing papers in civil suits. 1 employee. Open to public daily except Sundays 9 a.m. to 5 p.m. Located in Courthouse. 12 periodicals rec'd regularly.

Total vols. 3500. Added 15.

SOLANO CO. TEACHERS' LIBRARY, FAIRFIELD. Dan H. White, Co. Supt. Income 1914–15, $66, from ½ of $2 fee for teachers' certificates. Open daily 9 a.m. to 5 p.m. 2 periodicals rec'd regularly.

Total vols. 508. Teachers 166. School districts: elem. 52; jt. elem. 2; high 6; jt. high 1. Total expended for books and apparatus for schools, 1914–15: elem. $1458.10; high $1887.71. Vols. in schools: elem. 38,751; high 6668.

American Canyon School Dist. (P. O. and exp. Cordelia).

AMERICAN CANYON SCHOOL DIST. BRANCH, SOLANO CO. FREE LIBRARY. Miss Pearl Mason, Custodian. Est. Aug. 11, 1915.

Total vols. 56 (43 special requests).

Benicia.

BENICIA FREE PUBLIC LIBRARY *and Branch Solano Co. Free Library.* Miss May Houlahan, Lib'n. Est. as F. P. June 5, 1906; Branch est. Sept. 6, 1915. Annual income 1914–15, $388.27, library tax being .5m. on dollar. Open Tues., Thurs., Sat. and Sun. 2 to 5 p.m.; every evening except Sun., 7 to 9. Located in rooms in City Hall.

Total vols. a. 900. Cardholders a. 330.

No statistics rec'd.

Benicia has not joined the County Free Library.

Special requests from Co. 10. Ret'd 10.

BENICIA HIGH SCHOOL LIBRARY *and Branch, Solano Co. Free Library.* A. W. Miller, Prin. Est. 1897. Branch est. Dec. 1, 1914. 6 periodicals rec'd regularly.

Total vols. 600. Teachers 6; pupils 50.

No news items rec'd.

Benicia High School has not joined the County Free Library.

Special requests from Co. 25. Ret'd 25.

Binghamton School Dist. (P. O. and exp. Dixon).

BINGHAMTON SCHOOL DIST. BRANCH, SOLANO CO. FREE LIBRARY. Viola Remington, Custodian. Est. Aug. 25, 1914.

Total vols. 149. Added 97 (82 special requests); ret'd 5.

SOLANO CO.—Continued.

Cement.

CEMENT BRANCH, SOLANO CO. FREE LIBRARY. Mr Kulenbeek, Custodian. Est. Feb. 5, 1915. Located in grocery store and open same hours.

Total vols. 61. Added 125 (25 special requests); ret'd 192. Cardholders 11. Circulation 241: fiction 201; misc. 40.

CEMENT SCHOOL DIST. BRANCH, SOLANO CO. FREE LIBRARY. Blanche C. De Large, Custodian. Est. Nov. 23, 1914.

Total vols. 103. Added 13 special requests.

Center School Dist. (P. O. and exp. Fairfield).

CENTER SCHOOL DIST. BRANCH, SOLANO CO. FREE LIBRARY. Miss Helen C. Lynch, Custodian. Est. Aug. 25, 1914.

Total vols. 96. Added 56 (38 special requests).

Collinsville.

COLLINSVILLE SCHOOL DIST. BRANCH, SOLANO CO. FREE LIBRARY has been discontinued.

Cooper School Dist. (P. O. and exp. Vacaville).

COOPER SCHOOL DIST. BRANCH, SOLANO CO. FREE LIBRARY. Mrs H. M. Stadfeld, Custodian. Est. Sept. 28, 1914.

Total vols. 41. Added 70 (55 special requests); ret'd 30.

Crescent Island School Dist. (P. O. Dutton's Landing; exp. Suisun).

CRESCENT ISLAND SCHOOL DIST. BRANCH, SOLANO CO. FREE LIBRARY. Mrs Ella F. Eldred, Custodian. Est. Aug. 18, 1914.

Total vols. 0. Ret'd 3 books, 1 chart.

This Branch does not want many books but requests and returns reference books when needed.

Crystal School Dist. (P. O. and exp. Suisun).

CRYSTAL SCHOOL DIST. BRANCH, SOLANO CO. FREE LIBRARY. Jasper Finney, Custodian. Est. Aug. 12, 1914. 7 mags. rec'd regularly.

Total vols. 234. Added 76 special requests); ret'd 7.

Dixon.

DIXON FREE PUBLIC LIBRARY. Est. Apr. 3, 1906. No trustees appointed.

DIXON UNION HIGH SCHOOL DISTRICT LIBRARY *and Branch, Solano Co. Free Library.* Miss Leta Hutchinson, Acting Lib'n. Est. July 1, 1911. Branch est. Sept. 6, 1915. Annual income 1915–16, $2500.79, library tax being .6m. on dollar. 2 employees. Open daily: week days 10 a.m. to 12 m., 1.30 to 5 and 7 to 9 p.m., Sundays 10 a.m. to 12 m. Owns $10,000 Carnegie bldg. 26 mags. and 4 newspapers rec'd regularly.

Total vols. a. 1998. Cardholders a. 777.

No statistics rec'd.

Dixon Union High School District has not joined the County Free Library.

Total vols. from Co. 0. Added 36 special requests; ret'd 13.

DIXON UNION HIGH SCHOOL LIBRARY. Geo. L. Unnewehr, Prin. Est. 1892. 8 periodicals rec'd regularly.

Total vols. a. 600. Teachers 5; pupils 60.

No news items rec'd.

Elmira.

ELMIRA SCHOOL DIST. BRANCH, SOLANO CO. FREE LIBRARY. Cora E. Fraser, Custodian. Est. Feb. 20, 1914. 10 mags. rec'd regularly.

Total vols. 54. Added 21 special requests.

Fairfield-Suisun.

FAIRFIELD–SUISUN BRANCH, SOLANO CO. FREE LIBRARY. Clara B. Dills, Custodian. Est. Sept. 1, 1914. Open week days 9 a.m. to 5 p.m. Located in courthouse. 44 mags. and 5 newspapers rec'd regularly.

Total vols. 1696. Added 684 (129 special requests); ret'd 179. Cardholders 813. Added 69. Circulation 5400: fiction 2864; juvenile 1485; misc. 549; current mags. 502.

ARMIJO UNION HIGH SCHOOL LIBRARY *and Branch, Solano Co. Free Library.* W. M. Mackay, Prin. Est. 1891. Branch est. Sept. 1, 1915. 18 mags. and 2 newspapers rec'd regularly.

Total vols. 1200. Added 10, by purchase. Teachers 8; pupils 131.

FAIRFIELD SCHOOL DIST. BRANCH, SOLANO CO. FREE LIBRARY. A. T. Smith, Custodian. Est. Jan. 19, 1915.

Total vols. 212. Added 119 (98 special requests); ret'd 31.

SOLANO CO. free, law and teachers' libraries are the first listed under Solano co.

Gomer School Dist. (P. O. and exp. Suisun).

GOMER SCHOOL DIST. BRANCH, SOLANO CO. FREE LIBRARY. Anina Torp, Custodian. Est. Aug. 20, 1914.

Total vols. 51. Added 13.

SOLANO CO.—Continued.

Grant School Dist. (P. O. and exp. Dixon).

GRANT SCHOOL DIST. BRANCH, SOLANO CO. FREE LIBRARY. Mrs Isabel Dunnagan, Custodian. Est. Sept. 30, 1914. 1 mag. rec'd regularly.

Total vols. 192. Added 52 (40 special requests).

Green Valley School Dist. (P. O. and exp. Cordelia).

GREEN VALLEY SCHOOL DIST. BRANCH, SOLANO CO. FREE LIBRARY. Mrs S. J. Weeks, Custodian. Est. Aug. 12, 1915. 2 mags. rec'd regularly.

Total vols. 106. Added 74 special requests.

Hunter School Dist. (P. O. and exp. Vallejo).

HUNTER SCHOOL DIST. BRANCH, SOLANO CO. FREE LIBRARY. Miss Anita Mullaby, Custodian. Est. July 31, 1915.

Total vols. 34. Added 17 special requests.

King School Dist. (P. O. and exp. Dixon).

KING SCHOOL DIST. BRANCH, SOLANO CO. FREE LIBRARY. Miss Bertha A. Etzel, Custodian. Est. Aug. 20, 1914.

Total vols. 18. Added 28 (21 special requests); ret'd 2.

Lagoon School Dist. (P. O. and exp. Vacaville).

LAGOON SCHOOL DIST. BRANCH, SOLANO CO. FREE LIBRARY. Mrs Levinia Hill, Custodian. Est. Aug. 18, 1914. 4 mags. rec'd regularly.

Total vols. 128. Added 32 (30 special requests).

Maine Prairie School Dist. (P. O. and exp. Dixon).

MAINE PRAIRIE SCHOOL DIST. BRANCH, SOLANO CO. FREE LIBRARY. Miss Emily Rothlin, Custodian. Est. Aug. 17, 1915.

Total vols. 194. Added 23 special requests.

Montezuma School Dist. (P. O. and exp. Rio Vista).

MONTEZUMA SCHOOL DIST. BRANCH, SOLANO CO. FREE LIBRARY. Agnes A. Barry, Custodian. Est. Aug. 15, 1914.

Total vols. 36. Added 39 special requests; ret'd 63.

Oakdale School Dist. (P. O. and exp. Vacaville).

OAKDALE SCHOOL DIST. BRANCH, SOLANO CO. FREE LIBRARY. Miss Alta McQuade, Custodian. Est. July 2, 1915.

Total vols. 50.

SOLANO CO.—Continued.

Olive School Dist. (P. O. and exp. Winters).

OLIVE SCHOOL DIST. BRANCH, SOLANO CO. FREE LIBRARY. Miss Myrtle Wolfskill, Custodian. Est. Sept. 5, 1914.

Total vols. 33. Added 17 special requests; ret'd 30.

Owen School Dist. (P. O. and exp. Elmira).

OWEN SCHOOL DIST. BRANCH, SOLANO CO. FREE LIBRARY. Miss Marie McCormack, Custodian. Est. Aug. 2, 1915.

Total vols. 49. Added 49 (34 special requests).

Pitts School Dist. (P. O. and exp. Dixon).

PITTS SCHOOL DIST. BRANCH, SOLANO CO. FREE LIBRARY. Mrs M. B. Wilson, Custodian. Est. Aug. 10, 1914.

Total vols. 50. Added 29 special requests; ret'd 44.

Pleasants Valley School Dist. (P. O. and exp. Winters).

PLEASANTS VALLEY SCHOOL DIST. BRANCH, SOLANO CO. FREE LIBRARY. Miss Maybell S. Eager, Custodian. Est. Aug. 14, 1915. 5 newspapers rec'd.

Total vols. 285. Added 31 special requests.

Rio Vista.

RIO VISTA BRANCH, SOLANO CO. FREE LIBRARY. Haidee Bailey, Custodian. Est. Oct. 23, 1914. Reading room open week days 2.30 to 5.30 and 7 to 9 p.m. Located in Hotel Rio Vista bldg. 12 mags. and 2 newspapers rec'd regularly.

Total vols. 709. Added 203 (5 special requests). Cardholders 429. Added 18. Circulation 1558: fiction 771; juvenile 579; misc. 102; current mags. 106.

RIO VISTA JOINT UNION HIGH SCHOOL LIBRARY. Frank B. Smith, Prin. Est. Sept. 1912. Branch est. Oct. 23, 1914. 2 periodicals rec'd regularly.

Total vols. a. 60. Teachers 2; pupils 30.

No news items rec'd.

Rockville School Dist. (P. O. and exp. Suisun).

ROCKVILLE SCHOOL DIST. BRANCH, SOLANO CO. FREE LIBRARY. Mrs Mary Bauman, Custodian. Est. Aug. 17, 1914.

Total vols. 100. Added 19 special requests.

Suisun.

SUISUN FREE PUBLIC LIBRARY. Mrs Ed Dinkelspiel, Sec. Lib'y Trustees. Est. as F. P. May 8, 1906.

See also Fairfield-Suisun.

SOLANO CO.—Continued.

Toland School Dist. (P. O. and exp. Rio Vista).

TOLAND SCHOOL DIST. BRANCH, SOLANO CO. FREE LIBRARY. Miss Etolia H. Hordorn, Custodian. Est. Aug. 13, 1914.

Total vols. 36. Added 21 special requests; ret'd 17.

Tolenas School Dist. (P. O. and exp. Fairfield).

TOLENAS SCHOOL DIST. BRANCH, SOLANO CO. FREE LIBRARY. Miss Elizabeth T. Lynch, Custodian. Est. Oct. 1, 1915.

Total vols. 63. Added 43 special requests; ret'd 29.

Vacaville.

VACAVILLE FREE PUBLIC LIBRARY. Est. June 21, 1905.

No books as yet.

VACAVILLE UNION HIGH SCHOOL LIBRARY DISTRICT LIBRARY *and Branch, Solano Co. Free Library.* Miss Nan Reese, Lib'n. Est. as Free Library, Feb. 15, 1912; as High School Library District Library, Nov. 5, 1912; Branch est. Sept. 1, 1914. Annual income 1915–16, $3350, library tax being 1.5m. on dollar. 2 employees, incl. janitor. Open daily week days 12 m. to 9 p.m.; Sun. 2 to 6 p.m. Owns $12,500 Carnegie bldg. 24 mags. (all for circulation) and 7 newspapers rec'd regularly. Library trustees monthly meeting first Wednesday.

Total vols. 1258. Added 150, by purchase. Cardholders 250. Circulation 2708: fiction 1644; juvenile 850; misc. 153; current mags. 58.

Total vols. from Co. 417. Added 148 (23 special requests). Circulation 1199: fiction 788; juvenile 280; misc. 128; current mags. 3.

Vacaville Union High School Library District has not joined the County Free Library.

‖VACAVILLE UNION HIGH SCHOOL LIBRARY. E. W. Stoddard, Prin. Est. 1893. 9 mags. and 1 newspaper rec'd regularly.

Total vols. 1838. Added 13, by purchase. Teachers 6; pupils 85.

Vallejo.

§VALLEJO [FREE] PUBLIC LIBRARY. *and Branch Solano Co. Free Library.* Miss L. Gertrude Doyle, Lib'n. Est. 1883; as F. P. 1884; Branch est. Sept. 6, 1915. Annual income 1915–16, $4255, library tax being .7m. on dollar. 4 employees, incl. janitor. Open to public daily except holidays; week days 10 a.m. to 9 p.m.; Sundays 1 to 5 p.m. Owns $30,000 Carnegie bldg. 61 mags. (16 for

SOLANO CO.—Continued.

Vallejo—Continued.

circulation) and 18 newspapers rec'd regularly. Library trustees monthly meeting first Wednesday.

Total vols. a. 11,777. Cardholders a. 2537.

No statistics rec'd.

Total vols. from Co. 235 (220 special requests).

VALLEJO HIGH SCHOOL LIBRARY. Carl H. Nielsen, Prin. Est. 1870. 6 mags. rec'd regularly.

Total vols. a. 1400. Teachers 12; pupils 275.

Willow Spring School Dist. (P. O. and exp. Bird's Landing).

WILLOW SPRING SCHOOL DIST. BRANCH, SOLANO CO. FREE LIBRARY. Vira Parker, Custodian. Est. Nov. 14, 1914.

Total vols. 125. Added 27 special requests.

Wolfskill School Dist. (P. O. and exp. Winters).

WOLFSKILL SCHOOL DIST. BRANCH, SOLANO CO. FREE LIBRARY. Mrs Bertha Young, Custodian. Est. Oct. 17, 1914.

Total vols. 130. Added 63 (55 special requests); ret'd 39.

SONOMA COUNTY.

(Tenth class.)

County seat, Santa Rosa.

Area, 1540 sq. mi. Pop. 48,394.

Assessed valuation, $41,677,089 (taxable for county $37,270,215).

SONOMA CO. LAW LIBRARY, SANTA ROSA. W. W. Felt, Co. Clerk, in charge. Est. 1891. Annual income a. $700, rec'd from $1 fee for filing papers in civil suits. No paid employees. Located in Courthouse. Library trustees meet at call of president.

Total vols. a. 3300.

No additions reported.

SONOMA CO. TEACHERS' LIBRARY, SANTA ROSA. Florence M. Barnes, Co. Supt. Est. 1875. Income 1914–15, $133, from ½ of $2 fee for teachers' certificates. Open Mon. to Fri. 9 a.m. to 5 p.m., Sat. 9 a.m. to 12 m. 6 periodicals rec'd regularly.

Total vols. 2200. Teachers 330. School districts: elem. 146; jt. elem. 1; high 6; jt. high 0. Total expended for books and apparatus for schools, 1914–15: elem. $3389.69; high $5686.31. Vols. in schools: elem. 154,817; high 8178.

SONOMA CO.—Continued.

Camp Meeker.

CAMP MEEKER FREE LIBRARY. Miss Helen M. Smith, Lib'n. Est. May 1, 1910. Supported by donations. 1 employee. Open to public daily except Sundays 12 m. to 3 p.m. Owns $500 bldg., the gift of M. C. Meeker. 1 newspaper rec'd regularly.

Total vols. 1548. Added 5, by gift. Circulation 441.

Cloverdale.

CLOVERDALE FREE PUBLIC LIBRARY. Miss Bernice Butler, Lib'n. Est. Mar. 1910; opened by Women's Improvement Club Sept. 3, 1913; est. as F. P. Dec. 6, 1913. Annual income 1914–15, $155 library tax being 2m. on dollar. 1 employee. Open to the public daily except Sun. 2 to 5 and 7 to 9 p.m. 11 mags. (all for circulation) and 5 newspapers rec'd regularly. Located in loaned bldg. Library trustees monthly meeting last Tuesday.

Total vols. 1464. Added 13: purchase 9; gift 4. Repaired 19; lost 1. Cardholders 302. Added 34. Circulation 1512: fiction 914; juvenile 443; misc. 51; current mags. 104.

The Citrus Fair committee of the Women's Improvement Club gave $12 to the library.—Cloverdale *Revielle*, Mr 11

CLOVERDALE UNION HIGH SCHOOL LIBRARY. F. A. White, Prin. Est. 1892. 3 periodicals rec'd regularly.

Total vols. a. 642. Teachers 3; pupils 35.

No news items rec'd.

Cotati.

COTATI FREE LIBRARY. Miss Edwina Keyt, Lib'n. Est. Dec. 9, 1912. Income from membership dues of $1, and subscriptions. No paid employees. Open Thurs. 11 a.m. to 5 p.m., Fri. 7 to 8.30 p.m. Located in room in Ladies' Improvement Club Hall. 15 periodicals rec'd regularly.

Total vols. a. 1679. Cardholders a. 41.

No statistics rec'd.

Miss Martha Christiansen, the former librarian, was married Mar. 12 and Miss Edwina Keyt was appointed to take her place.

Eldridge.

*SONOMA STATE HOME LIBRARY. Wm. J. G. Dawson, Med. Supt. Mrs Mabel Asmann, in charge. Est. 1906. $15 a month allowed for books. 1 employee. Open daily. Located in club rooms. 3 mags. and 3 newspapers rec'd regularly.

Total vols. 1021. Officers and employees 173; inmates 1203.

SONOMA CO.—Continued.

Geyserville.

GEYSERVILLE UNION HIGH SCHOOL LIBRARY. O. F. Barth, Prin. Est. Sept. 29, 1915.

Total vols. not reported. Added 20, by purchase. Teachers 2; pupils 30.

Graton.

GRATON W. C. T. U. LIBRARY. Mrs H. B. Churchman, in charge. Est. Dec. 1911. Supported by subscriptions. 1 employee. Open Mon. and Fri., afternoon and evening; reading room open all day. Located in Graton electric depot. 3 newspapers rec'd regularly.

Total vols. 1180. Added 1, by gift. Circulation 250.

Healdsburg.

HEALDSBURG CARNEGIE [FREE] PUBLIC LIBRARY. Miss Zoe Bates, Lib'n. Est. 1888; as F. P. 1898. Annual income 1914–15, $1038.62, library tax being .95m. on dollar. 2 employees, incl. janitor. Open to public daily except Sundays and legal holidays 2 to 5 and 7 to 9 p.m. Owns $10,000 Carnegie bldg. 55 mags. (all for circulation after two months) and 12 newspapers rec'd regularly. Library trustees monthly meeting last Friday.

Total vols. 4788. Added 61: purchase 60; gift 1. Repaired 117. Cardholders 2049. Added 68; renewed 38; expired 53; surrendered 11. Circulation 4218: fiction 2112; juvenile 801; misc. 584; bound mags. 89; current mags. 632.

Two brass light columns have been presented to the library by Mrs. Esther Rosenberg. They are to be placed on either side of the approach to the steps.—Healdsburg *Enterprise*, F 12

HEALDSBURG HIGH SCHOOL LIBRARY. C. H. Hinchey, Prin. Est. 1888.

Total vols. a. 1200. Teachers 6; pupils 135.

No news items rec'd.

Occidental.

OCCIDENTAL FREE LIBRARY. Miss Olive Chick, Custodian. Est. Dec. 1, 1913. Income from subscriptions. Open daily 3 hrs. Located in post office bldg.

Total vols. 250. Added 0. Cardholders and circulation not reported.

Petaluma.

§PETALUMA [FREE] PUBLIC LIBRARY. Miss Sara Frances Cassidy, Lib'n. Est. 1876; as F. P. 1878. Annual income 1915–16, $3350, rec'd from taxation, being .3m. on dollar. 3 employees, incl. janitor. Open to public week days from 1 to 9 p.m. A $1 deposit is required for each bor-

SONOMA CO.—Continued.

Petaluma—Continued.

rower card issued. Owns $16,500 Carnegie bldg. 81 mags. and 18 newspapers rec'd regularly. Library trustees monthly meeting first Monday.

Total vols. 11,168. Added 85: purchase 82; gift 3. Discarded 51. Cardholders 1365. Added 51; surrendered 43. Circulation 7322. Vols. borrowed from other libraries 7.

PETALUMA HIGH SCHOOL LIBRARY, W. O. Smith, Prin. Est. 1873. 15 mags. rec'd regularly.

Total vols. a. 1000. Added 12, by purchase. Teachers 13; pupils 282.

Santa Rosa.

‡§SANTA ROSA FREE PUBLIC LIBRARY. Miss Margaret Adelle Barnett, Lib'n. Est. 1869; as F. P. 1884. Annual income 1915–16, a. $6500, library tax being 1m. on dollar. 9 branches (1 with reading room). 5 employees, incl. janitor. Open to public week days: 10 a.m. to 9 p.m., Sundays 2 to 6 p.m. Owns $25,000 Carnegie building. 88 mags. (32 for circulation) and 14 newspapers rec'd regularly. Library trustees monthly meeting second Monday.

Total vols. 23,477. Added 449: purchase 407; gift 42. Cardholders 3858. Added 220; expired 5. Circulation 24,277: fiction 12,126; juvenile 4754; misc. 6067; current mags. 1330. Total vols. in branches 922. Cardholders a. 700. Circulation 8333.

The five grammar schools, Company E, Baptist Sunday School and the Detention Home all have collections of books ranging from 10 to 75 volumes, which may be exchanged at any time.

BURBANK SCHOOL BRANCH, SANTA ROSA PUBLIC LIBRARY. Located Ellis st., corner S. A.

DETENTION HOME BRANCH, SANTA ROSA PUBLIC LIBRARY. Located 816 Beaver st.

FREMONT GRAMMAR SCHOOL BRANCH, SANTA ROSA PUBLIC LIBRARY. Located Fourth st. corner North.

LINCOLN SCHOOL BRANCH, SANTA ROSA PUBLIC LIBRARY. Located Davis st. corner Eighth.

ROSELAND SCHOOL BRANCH, SANTA ROSA PUBLIC LIBRARY. Located Sebastopol ave.

SANTA ROSA HIGH SCHOOL LIBRARY AND BRANCH, SANTA ROSA PUBLIC LIBRARY. DeWitt Montgomery, Prin. Est. 1876. 1 employee. 10 mags. and 2 newspapers rec'd regularly.

Total vols. 2900. Added 40, by purchase. Teachers 26; pupils 729.

SONOMA CO. law and teachers' libraries are the first listed under Sonoma co.

SOUTH PARK SCHOOL BRANCH, SANTA ROSA PUBLIC LIBRARY. Located Ware st., corner Santa Rosa ave.

URSULINE COLLEGE LIBRARY. Sister M. Angela, Supt. Est. 1880. 26 mags. and 6 newspapers rec'd regularly.

Total vols. a. 2475. Added 25. Teachers 10; pupils 80.

Sebastopol.

SEBASTOPOL FREE PUBLIC LIBRARY. Mrs Louise Ewing, Lib'n. Est. July 24, 1911; as F. P. Nov. 15, 1911. Annual income 1915–16, $900, library tax being .5m. on dollar. 1 employee. Open to public every day except Sundays, 2 to 5 and 7 to 9 p.m. Rents room $25 per mo. 17 mags. and 9 newspapers rec'd regularly. Library trustees monthly meeting first Wednesday at 7:30 p.m.

Total vols. 1913. Cardholders 685. Added 36; surrendered 65. Circulation 2825: fiction 2494; juvenile 331. Vols. borrowed from other libraries 10.

A benefit entertainment for the library will be given Jan. 6.—Sebastopol *Times*, Ja 1

The plans for the Carnegie library building which were forwarded to the Carnegie corporation of New York a few weeks ago were returned for a few minor changes. These changes were made, and the plans were again forwarded for approval. Application has been made for an additional amount of $1000 to add a basement assembly room to the building.—Sebastopol *Times*, Ap 1

ANALY UNION HIGH SCHOOL LIBRARY. C. E. Van Deventer, Prin. Est. 1908. 8 mags. and 1 newspaper rec'd regularly.

Total vols. a. 880. Teachers 8; pupils 183.

No news items rec'd.

Sonoma.

SONOMA [FREE] PUBLIC LIBRARY, Miss Kate I. McDonell, Lib'n. Est. Oct. 1903; as F. P. Aug. 5, 1909. Annual income 1914–15, $600, library tax being 1m. on dollar. 2 employees, incl. janitor. Open to public daily, except Sundays and holidays, 2 to 4.30 and 7 to 8.30 p.m. Owns $6000 Carnegie bldg. 35

SONOMA CO.—Continued.

Sonoma—Continued.

mags. (all for circulation) and 5 newspapers rec'd regularly. Library trustees monthly meeting second Wednesday.

Total vols. a. 2365. Cardholders a. 519.

No statistics rec'd.

Miss Zarifa Howe has presented the library with the resolutions framed by the Mexican War veterans commending the fine entertainment accorded them upon their visit here in 1887.—Sonoma *Index-Tribune*, Ja 15

A vaudeville show with dancing to follow will be given May 26, for the benefit of the library.—Sonoma *Index-Tribune*, Mr 11

SONOMA VALLEY UNION HIGH SCHOOL LIBRARY. Maurice H. Rowell, Prin. Est. 1891. 10 mags. rec'd regularly.

Total vols. a. 410. Teachers 4; pupils 62.

No news items rec'd.

STANISLAUS COUNTY.

(Twenty-fifth class.)

County seat, Modesto.

Area, 1486 sq. mi. Pop. 22,522.

Assessed valuation, $33,193,980 (taxable for county $29,155,600).

STANISLAUS CO. FREE LIBRARY, MODESTO. Miss Cornelia D. Provines, Lib'n. Est. Aug. 14, 1911; work started Jan. 1, 1912. Annual income 1915–16, $12,806.31 bal. $3587: $7288, library tax being .25m. on dollar; salary $1500; $29.31 from school fund; $302.90 from county teachers' library fund. 25 employees: 2 in office; 23 in branches. Headquarters Modesto Public Library. Total branches 25, as follows: community 24—Ceres (r.r), Claus, Crow's Landing, Denair (r. r.), Empire (r. r.), Fairacres, Hickman (r. r.), Hughson, Keyes, La Grange, Modesto Coffee Club (r. r.), Modesto County Jail, Montpellier, Mountain View, Oakdale (r. r.), Patterson (r. r.), Riverbank (r. r.), Ransom, Salida (r. r.), Tegner, Thalheim (r. r.), Waterford (r. r.), Westley (r. r.); school districts that have joined 1—Fairacres. 166 periodicals rec'd regularly: 157 mags.; 9 newspapers; distributed: 3 to office; 163 to branches.

Total books 13,146 (no pictures, etc.). Added 594: purchase 584; gift 10. Discarded 37; rebound 30. Cardholders 4920. Added 464; cancelled 107. Circulation 20,912 (periodicals 1501). Special request books 614. Vols. borrowed from other lib's 168 (167 from State Library). Vols. loaned to other libraries 8.

STANISLAUS CO.—Continued.

New branches have been opened at Fairacres School District and Westley, the latter having a reading room.

Twenty-one visits were made to 13 branches.

During the quarter, the county librarian visited each of the eight high schools in the county, and talked with them concerning the matter of co-operation between school and library, especially in regard to the matter of the transportation, exchange and return of debate material sent to the schools, the object being to obviate delay and confusion, thus enabling the library to give to the schools a better and quicker service than is possible under the present system. She also delivered the following addresses: Jan. 25, Riverbank W. I. C.—Work of Women's Clubs; Jan. 28, Denair W. I. C.—Changing status of women; Feb. 2, Riverbank Ladies Aid.—James Whitcomb Riley and his poetry; Feb. 4, Modesto High School—How to use the library; Feb. 17, Waterford Club—Work of Women's Clubs; Feb. 25, Empire Study Club—What women are doing; Mar. 10, Hughson Study Club—Some present day tendencies of the drama, illus. by reading from H. A. Jones' "Grace Mary"; Mar. 24, Riverbank Parent-Teachers' Association—The school and the library. Three folk tales that children love; Mar. 28, Hughson W. I. C.—The trend of the modern novel, illustrated by reviews of 14 of the latest English and American novels.

STANISLAUS CO. JAIL BRANCH, STANISLAUS CO. FREE LIBRARY, MODESTO. J. W. Webb, Custodian. Est. Aug. 19, 1912. Located in county jail.

Total vols. 20.

STANISLAUS CO. LAW LIBRARY, MODESTO. J. W. Hawkins, Lib'n. Income rec'd from $1 fee for filing papers in civil suits. No paid employees. Open 9 a.m. to 5 p.m. Located in Courthouse. No periodicals rec'd regularly.

Total vols. a. 2160.

No statistics rec'd.

STANISLAUS CO. TEACHERS' LIBRARY, MODESTO. Frank Bacon, Co. Supt. Est. 1889; turned over books to Stanislaus Co. Free Library, Nov. 25, 1914. Income 1914–15, $99, from ½ of $2 fee for teachers' certificates. Open Mon. and Sat. Located in courthouse. 6 periodicals rec'd regularly.

STANISLAUS CO.—Continued.

Teachers 270. School districts: elem. 66; jt. elem. 7; high 8; jt. high 2. Total expended for books and apparatus for schools, 1914–15: elem. $2649.60; high $290.33. Vols. in schools: elem. 46,841; high 7510.

Ceres.

CERES BRANCH, STANISLAUS CO. FREE LIBRARY. Mrs A. E. Ulch, Custodian. Est. as Lib. Assoc. Library Dec. 1909; as Branch Mar. 4. 1912. Reading room open Wed. and Sat. 3 to 5 p.m.; Mon., Wed. and Fri. 7 to 9 p.m. Located in Mrs Ulch's residence. 8 mags. and 1 newspaper rec'd regularly.

Total vols. 1089. Added 36, special requests; ret'd 15. Cardholders 559. Added 64; cancelled 10. Circulation 2591: fiction 1629; juvenile 751; current mags. 211.

CERES HIGH SCHOOL LIBRARY. J. P. Ratzell, Prin. Est. 1908. 6 periodicals rec'd regularly.

Total vols. a. 432. Teachers 4; pupils a. 65.

No news items rec'd.

Claus (P. O. and exp. Modesto).

CLAUS BRANCH, STANISLAUS CO. FREE LIBRARY. Mrs H. C. Rowell, Custodian. Est. Sept. 29, 1913. Reading room open Wed. and Sat. 3 to 5 p.m. Located in Mrs Rowell's home. 8 mags. and 1 newspaper rec'd regularly.

Total vols. 269. Added 50 (10 special requests). Cardholders 60. Added 13; cancelled 11. Circulation 272: fiction 105; juvenile 80; current mags. 87.

Crow's Landing.

CROW'S LANDING BRANCH, STANISLAUS CO. FREE LIBRARY. Mrs E. L. Barnes, Custodian. Est. May 17, 1912. Open Wed. and Sat. 3 to 5 p.m. Located in schoolhouse. 8 mags. and 1 newspaper rec'd regularly.

Total vols. 279. Added 34 (16 special requests); ret'd 21. Cardholders 93. Circulation 256: fiction 200; juvenile 41; current mags. 15.

Denair.

DENAIR BRANCH, STANISLAUS CO. FREE LIBRARY. Mrs Harriet Topping, Custodian. Est. Jan. 23, 1913. Reading room open Mon., Tues. and Wed. 3 to 5 p.m.; Thurs., 7 to 9 p.m.; Sat. 3 to 5 and 7 to 9 p.m. Located in Denair bldg. 8 mags. and 1 newspaper rec'd regularly.

Total vols. 1792. Added 99, special requests; ret'd 11. Cardholders 242. Added 30; cancelled 8. Circulation 1545: fiction 1002; juvenile 390; current mags. 153.

STANISLAUS CO.—Continued.

Denair—Continued.

DENAIR HIGH SCHOOL LIBRARY. L. J. Knapp, Prin. Est. Sept. 1912. 3 mags. and 1 newspaper rec'd regularly.

Total vols. 75. Added 0. Teachers 4; pupils 56.

Empire.

EMPIRE BRANCH, STANISLAUS CO. FREE LIBRARY. Mrs A. M. Bechtel, Custodian. Est. March 20, 1914. Reading room open Mon., Wed., Fri. 2 to 4 p.m. and Tues., Thurs. and Sat. 6.30 to 8.30 p.m. Located in Bechtel's home. 8 mags. and 1 newspaper rec'd regularly.

Total vols. 363. Added 32, special requests; ret'd 8. Cardholders 156. Added 22; cancelled 7. Circulation 784: fiction 583; juvenile 84; current mags. 117.

Fairacres (P. O. and exp. Hughson, R.F.D. No. 1).

FAIRACRES BRANCH, STANISLAUS CO. FREE LIBRARY. Mrs Effie Zimmer, Custodian. Est. April 19, 1915. Open daily. Located in custodian's home. 8 mags. and 1 newspaper rec'd regularly.

Total vols. 217. Added 125 (64 special requests); ret'd 56. Cardholders 32. Added 6; cancelled 2. Circulation 339; fiction 292; juvenile 47.

FAIRACRES SCHOOL DIST. BRANCH, STANISLAUS CO. FREE LIBRARY. James Birch, Custodian. Est. Feb. 14, 1916.

Total vols. 114. Added 114 (28 special requests).

Hickman.

HICKMAN BRANCH, STANISLAUS CO. FREE LIBRARY. R. W. Rutter, Custodian. Est. Sept. 4, 1913. Open daily, 8 a.m. to 6 p.m. Located in Nightingale's store. 8 mags. and 1 newspaper rec'd regularly.

Total vols. 187. Added 1, special request. Cardholders 76. Added 13; cancelled 9. Circulation 163: fiction 140; juvenile 13; current mags. 10.

Hughson.

HUGHSON BRANCH, STANISLAUS CO. FREE LIBRARY. H. P. Algar, Custodian. Est. Mar. 19, 1912. Open Tues. and Fri. 8 a.m. to 6 p.m. Located in drug store. 8 mags. and 1 newspaper rec'd regularly.

Total vols. 395. Added 25, special requests; ret'd 3. Cardholders 330. Added 10. Circulation 1046, all fiction.

HUGHSON UNION HIGH SCHOOL LIBRARY. James E. Webb, Prin. Est. Aug. 15, 1910. 11 mags. rec'd regularly.

Total vols. 650. Teachers 6; pupils 63.

STANISLAUS CO.—Continued.

Keyes.

KEYES BRANCH, STANISLAUS CO. FREE LIBRARY. E. M. Rhinehardt, Custodian. Est. Aug. 22, 1912. Open daily 8 a.m. to 6 p.m. Located in Rhinehardt's store. 8 mags. and 1 newspaper rec'd regularly.

Total vols. 148. Added 87 (33 special requests); ret'd 58. Cardholders 130. Added 28; cancelled 1. Circulation 755: fiction 641; current mags. 114.

La Grange (No exp. office).

LA GRANGE BRANCH, STANISLAUS CO. FREE LIBRARY. Mrs G. H. Bates, Custodian. Est. July 8, 1915. Open daily 8 a.m. to 6 p.m. Located in Hammond & Bates' store. 8 mags. and 1 newspaper rec'd regularly.

Total vols. 135. Added 23; ret'd 2. Cardholders 106. Added 18. Circulation 410: fiction 197; juvenile 132: current mags. 81.

Modesto.

MODESTO [FREE] PUBLIC LIBRARY. Miss Cornelia D. Provines, Lib'n. Est. 1905; as F. P. Sept. 4, 1907; joined Co. Free Library, Sept. 1911. Annual income 1915–16, $6000, library tax being 1m. on dollar. 4 employees, incl. janitor. Open to public daily except holidays: week days 9 a.m. to 6 p.m. and 7 to 9 p.m.; Sun., except during July, August and September, 2 to 5 p.m. Owns $25,000 Oramil McHenry memorial library bldg. 85 mags. (80 for circulation) and 13 newspapers rec'd regularly. Library trustees monthly meeting first Monday 7.30 p.m.

Total vols. 7107. Added 159: purchase 156; gift 3. Discarded 57; rep'd 55; reb'd 28. Cardholders 3589. Added 263; surrendered 96. Circulation 18,318: fiction 8628; juvenile 5347; misc. 2706; current mags. 1637. Vols. borrowed from other libraries 167.

COFFEE CLUB BRANCH, STANISLAUS CO. FREE LIBRARY. Mrs Ora McDermont, Custodian. Est. Feb. 20, 1914. Open daily. Books used in club rooms only. Located in Coffee Club reading rooms, one for men, one for women.

Total vols. 49.

MODESTO HIGH SCHOOL LIBRARY. J. C. Templeton, Prin. Est. 1900. 29 periodicals rec'd regularly.

Total vols. a. 2276. Teachers 10; pupils 215.

No news items rec'd.

STANISLAUS CO. free, jail, law and teachers' libraries are the first listed under Stanislaus co.

STANISLAUS CO.—Continued.

Montpellier.

MONTPELLIER BRANCH, STANISLAUS CO. FREE LIBRARY. Mrs Lillian Ogden, Custodian. Est. Sept. 29, 1914. Located in Mrs Ogden's home and open daily all day. 8 mags. and 1 newspaper rec'd regularly.

Total vols. 219. Added 12, special requests. Cardholders 50. Added 16; cancelled 1. Circulation 432: fiction 273; juvenile 36; current mags 123.

Mountain View (P. O. and exp. Crows Landing).

MOUNTAIN VIEW BRANCH, STANISLAUS CO. FREE LIBRARY. Mrs B. L. Hayden, Custodian. Est. Feb. 21, 1914. Open 9 a.m. to 4 p.m. Located in schoolhouse. 8 mags. and 1 newspaper rec'd regularly.

Total vols. 538. Added 32 (4 special requests); ret'd 22. Cardholders 130. Added 14: cancelled 7. Circulation 710: fiction 558; current mags. 152.

Newman.

NEWMAN BRANCH, STANISLAUS CO. FREE LIBRARY. Miss Helen Lynch, Custodian. Est. Feb. 9, 1912. Reading room open daily except Sun. 9 a.m. to 9 p.m.; for exchange of books 9 a.m. to 12 m., 2 to 5 and 7 to 9 p.m. An $8000 Carnegie library building is being planned. Located in library maintained by Woman's Improvement Club. 8 mags. and 1 newspaper rec'd regularly.

Total vols. 579. Added 106 (77 special requests); ret'd 16. Cardholders 424. Added 32; cancelled 11. Circulation 1849: fiction 1645; juvenile 127; current mags. 77.

The plans for the Carnegie library building are accepted and bids are to be called for. If they come within the $8000 cost limit the construction will begin at once.—Newman *Index*, Mr 17

NEWMAN FREE LIBRARY. Miss Helen Lynch, Custodian. Est. 1908. Income from contributions and from Woman's Imp. Club. 1 employee. Open to public daily except Sun. and holidays 9 a.m. to 12 m., 2 to 5 and 7 to 8 p.m. Rents room, $12.50 per mo. 13 mags. and 6 newspapers rec'd regularly. Library trustees monthly meeting first Friday.

Total vols. 776. Added 9, by gift. Cardholders 377. Circulation 1686.

OBESTIMBA UNION HIGH SCHOOL LIBRARY. E. P. Halley, Prin. Est. 1906. 10 periodicals rec'd regularly.

Total vols. a. 801. Teachers 6; pupils 66.

No news items rec'd.

STANISLAUS CO.—Continued.

Oakdale.

OAKDALE BRANCH, STANISLAUS CO. FREE LIBRARY. Miss Lucia Hoisholt, Custodian. Est. Mar. 12, 1912; as regular branch Dec. 5, 1912. Reading room open Tues., Thurs. and Sat. 3 to 5 p.m.; Mon., Wed. and Fri. 7 to 9 p.m. Located in Hubbel bldg. 8 mags. and 1 newspaper rec'd regularly.

Total vols. 1063. Added 146 (31 special requests); ret'd 25. Cardholders 833. Added 44. Circulation 3323: fiction 2584; juvenile 739.

Various plans for the Carnegie Library building are being considered by the Women's Improvement Club. H. Y. Davis, a Fresno architect, was in Oakdale to consult with the club.—Oakdale *Leader*, Mr 2

OAKDALE UNION HIGH SCHOOL LIBRARY. P. B. Westerman, Prin. Est. 1892. 11 mags. and 1 newspaper rec'd regularly.

Total vols. 1142. Added 7, by purchase. Teachers 8; pupils 121.

Patterson.

PATTERSON BRANCH, STANISLAUS CO. FREE LIBRARY. Mrs E. L. Fink, Custodian. Est. Feb. 10, 1912. Reading room open Mon., Tues., Wed. and Thurs. 4 to 6 p.m.; Fri. 3.30 to 5.30 p.m. Located in Plaza bldg. 8 mags. and 1 newspaper rec'd regularly.

Total vols. 890. Added 35 (all special requests); ret'd 9. Cardholders 608. Added 54. Circulation 2117: fiction 1212; juvenile 905.

PATTERSON UNION HIGH SCHOOL LIBRARY. V. Smith, Prin. Est. Apr. 1913.

Total vols. a. 200. Teachers 6; pupils 47.

Ransom (P. O. and exp. Modesto, R. 5).

RANSOM BRANCH, STANISLAUS CO. FREE LIBRARY. Miss Laura Tucker, Custodian. Est. March 21, 1913. Open daily. Located in the schoolhouse. 8 mags. and 1 newspaper rec'd regularly.

Total vols. 272. Added 39 (7 special requests). Cardholders 148. Added 11. Circulation 640: fiction 577; juvenile 63.

Riverbank.

RIVERBANK BRANCH, STANISLAUS CO. FREE LIBRARY. Mrs H. K. Hadley, Custodian. Est. June 3, 1912. Reading room open daily, 8 a.m. to 9 p.m. Located in the Mission shop. 8 mags. and 1 newspaper rec'd regularly.

STANISLAUS CO.—Continued.

Riverbank—Continued.

Total vols. 861. Added 151 (77 special requests); ret'd 32. Cardholders 510. Added 30; cancelled 25. Circulation 2977: fiction 1531; juvenile 1446.

Salida.

SALIDA BRANCH, STANISLAUS CO. FREE LIBRARY. Mrs Etta Capps, Custodian. Est. Aug. 1, 1913. Reading room open Tues., Wed., Thurs. and Fri. 2 to 4 p.m. Located in Curtis Hotel. 8 mags. and 1 newspaper rec'd regularly.

Total vols. 373. Added 68 (12 special requests); ret'd 56. Cardholders 136. Added 10. Circulation 1174: fiction 856; juvenile 240; current mags. 88.

*SALIDA LIBRARY SOCIETY LIBRARY. Miss Nell McGinn, Lib'n. Est. Oct. 15, 1904. Income from dues; fee, 25 cts. per mo. Open to members only.

Total vols. a. 233. Members a. 25.

The library has been closed for a year.

Tegner (P. O. R. R. 3, Turlock; exp. Turlock).

TEGNER BRANCH, STANISLAUS CO. FREE LIBRARY. Miss Ruth Douglas, Custodian. Est. Sept. 18, 1914. Open Tues. 8 a.m. to 9 p.m. and 4 to 5 p.m. Located in schoolhouse. 8 mags. and 1 newspaper rec'd regularly.

Total vols. 144. Cardholders 93. Added 1; cancelled 4. Circulation 265: fiction 192; juvenile 73.

Thalheim.

THALHEIM BRANCH, STANISLAUS CO. FREE LIBRARY. Mrs Anna Ray, Custodian. Est. Mar. 18, 1913. Reading room open Mon., Wed., Thurs. and Sat. 2.30 to 4.30 p.m. Located in Rindt bldg. 8 mags. and 1 newspaper rec'd regularly.

Total vols. 360. Added 34 (8 special requests). Cardholders 60. Added 21; cancelled 11. Circulation 840: fiction 425; juvenile 155; current mags 280.

Turlock.

TURLOCK [FREE] PUBLIC LIBRARY. Mrs J. H. Love, Lib'n. Est. Mar. 20, 1908; as F. P. Oct. 5, 1909. Annual income 1915–16, a. $1750, library tax being 1.4m. on dollar. 2 employees, incl. janitor. Open to public daily: week days 12.30 to 6 and 7 to 9 p.m.; Sun. and holidays reading room only, 2 to 5 p.m. Rents room $30 per mo. A $10,000 Carnegie building being planned. 29 mags. (all for circulation) and 12 newspapers rec'd regularly. Library trustees monthly meeting first Monday.

Total vols. 2518. Cardholders 1643. Added 85. Circulation 5181: fiction 3847; juvenile 1008; current mags. 326.

STANISLAUS CO.—Continued.

Turlock—Continued.

Contract for the $10,000 Carnegie library building was awarded McGregor & Knapp, Feb. 10.—Turlock *Journal*, F 16

TURLOCK UNION HIGH SCHOOL LIBRARY. W. E. Hester, Prin. Est. 1906. 8 periodicals rec'd regularly.

Total vols. a. 1000. Teachers 10; pupils 205.

No news items rec'd.

Waterford.

WATERFORD BRANCH, STANISLAUS CO. FREE LIBRARY. Mrs Royal Ballard, Custodian. Est. Sept. 13, 1912. Reading room open Wed. and Sat. 2 to 4 p.m.; Mon. and Fri. 7 to 9 p.m. Located in Baptist church. 8 mags. and 1 newspaper rec'd regularly.

Total vols. 399. Added 26 (25 special requests). Cardholders 122. Added 9. Circulation 643.

Westley.

WESTLEY BRANCH, STANISLAUS CO. FREE LIBRARY. F. E. McConnell, Custodian. Est. Feb. 29, 1916. Reading room open daily. Located in McConnell's store.

Total vols. 106 (2 special requests). Cardholders 18. Circulation (1 mo.) 56, all fiction.

SUTTER COUNTY.

(Forty-eighth class.)

County seat, Yuba City.

Area, 611 sq. mi. Pop. 6328.

Assessed valuation $13,358,785 (taxable for county $11,462,295).

SUTTER CO. LAW LIBRARY, YUBA CITY. K. S. Mahon, Lib'n. Annual income a. $60, rec'd from $1 fee for filing papers in civil suits. No paid employees. Open daily, 9 a.m. to 5 p.m. Located in Courthouse.

Total vols. a. 550.

No additions reported.

SUTTER CO. TEACHERS' LIBRARY, YUBA CITY. Lizzie Vagedes, Co. Supt. Est. 1880. Income 1915–16, $43, from ½ of $2 fee for teachers' certificates. Located in Courthouse. Open 9 a.m. to 4.30 p.m.

Total vols. a. 2000. Teachers 61. School districts: elem. 34; jt. elem. 0; high 1; jt. high 0. Total expended for books and apparatus for schools, 1914–15: elem. $993.50; high $32.16. Vols. in schools: elem. 22,696; high 880.

SUTTER CO.—Continued.

Sutter City.

SUTTER UNION HIGH SCHOOL LIBRARY. L. P. Farris, Prin. Est. 1893. 7 mags. and 5 newspapers rec'd regularly.

Total vols. 1000. Added 50, by purchase. Teachers 7; pupils 102.

Yuba City.

SUTTER CO. law and teachers' libraries are the first listed under Sutter co.

TEHAMA COUNTY.

(Thirty-seventh class.)

County seat, Red Bluff.

Area, 3200 sq. mi. Pop. 11,401.

Assessed valuation, $16,039,723 (taxable for county $14,035,770).

TEHAMA CO. LAW LIBRARY, RED BLUFF. John F. Ellison, Pres. Est. Mar. 1897. Annual income a. $100, rec'd from $1 fee for filing papers in civil suits. No paid employees. Open to public daily, 9 a.m. to 5 p.m. Located in Courthouse. Library trustees annual meeting first Tuesday in Jan.

Total vols. a. 500.

No additions reported.

TEHAMA CO. TEACHERS' LIBRARY, RED BLUFF. Mamie B. Lang, Co. Supt. Est. 1889. Income 1914–15, $33, from ½ of $2 fee for teachers' certificates. Open Mon. to Fri. 9 a.m. to 5 p.m., Sat. 9 a.m. to 12 m. 2 periodicals rec'd regularly.

Total vols. a. 500. Teachers 123. School districts: elem. 68; jt. elem. 1; high 2; jt. high 1. Total expended for books and apparatus for schools, 1914–15: elem. $1789.33; high $194.12. Vols. in schools: elem. 30,818; high 1016.

Corning.

CORNING FREE PUBLIC LIBRARY. Mrs Rachel W. Montgomery, Lib'n. Est. Apr. 15, 1909; as Free Public Nov. 4, 1913. Annual income 1915–16, $1000, library tax being 2.3m. on dollar. 1 employee. Open daily except Sun. 10 a.m. to 12 m., 2 to 5 and 7 to 9 p.m. Owns $10,000 Carnegie Library bldg. 22 mags. (all for circulation) and 9 newspapers rec'd regularly. Library trustees monthly meeting first Monday in month.

Total vols. a. 2700. Cardholders a. 611.

No statistics rec'd.

CORNING UNION HIGH SCHOOL LIBRARY. C. J. Burrell, Prin. Est. 1903.

Total vols. a. 1000. Teachers 6; pupils 130.

No news items rec'd.

TEHAMA CO.—Continued.

Los Molinos.

NARCISSA COX VANDERLIP FREE LIBRARY. Mrs Roy E. Ludlum, Lib'n. Est. Feb. 3, 1913. Supported by Woman's Club. Open Mon., Wed. and Sat. 3 to 5 p.m. Located in building of Los Molinos Land Co. 8 mags. rec'd regularly.

Total vols. 861. Added 36: purchase 30; gift 6. Cardholders 393. Circulation 614.

The Woman's Club of Los Molinos will give a card party for the benefit of the library Jan. 31.—Red Bluff *News*, Ja 30

Red Bluff.

§‖HERBERT KRAFT FREE [PUBLIC] LIBRARY. Miss Alice Gardner, Lib'n. Est. 1898; as F. P. Aug. 1901. Annual income 1915–16, $1941.69, library tax being 1.1m. on dollar. 2 employees, incl. janitor. Open to public daily except July 4, Thanksgiving, Christmas and New Year's; week days during July, Aug. and Sept. 8.30 to 11 a.m., 7.30 to 9.30 p.m.; during rest of yr. 1.30 to 5 and 7 to 9.30 p.m.; Sundays 1.30 to 5 p.m. Owns $50,000 Herbert Kraft memorial bldg. 34 mags. (32 for circulation) and 12 newspapers rec'd regularly. Library trustees monthly meeting last Monday.

Total vols. 4582. Added 175: purchase 122; gift 53. Discarded 48; rep'd 49. Cardholders 2576. Added 104. Circulation 4127: fiction 1922; juvenile 1349; misc. 479; bound mags. 138; current mags. 239. Vols. borrowed from other libraries 3.

RED BLUFF UNION HIGH SCHOOL LIBRARY. Paul G. Ward, Prin. Est. 1897. 4 periodicals rec'd regularly.

Total vols. a. 1126. Teachers 10; pupils 226.

No news items rec'd.

TEHAMA Co. law and teachers' libraries are the first listed under Tehama co.

TRINITY COUNTY.

(Fifty-fifth class.)

County seat, Weaverville.

Area, 3276 sq. mi. Pop. 3301.

Assessed valuation $3,400,979 (taxable for county $3,180,545).

TRINITY Co. HIGH SCHOOL LIBRARY, WEAVERVILLE. R. W. Everett, Prin. Est. 1908. 5 mags. rec'd regularly.

Total vols. 810. Added 31: purchase 25; gift 6. Teachers 4; pupils 36.

TRINITY CO.—Continued.

TRINITY Co. LAW LIBRARY, WEAVERVILLE. Horace R. Given, Lib'n. Est. a. 1891. Income from $1 fee for filing papers in civil suits. No paid employees. Open daily except Sundays, 9 a.m. to 12 m., 1 to 5 p.m. Located in Courthouse. No periodicals rec'd regularly.

Total vols. a. 360.

No additions reported.

TRINITY Co. TEACHERS' LIBRARY, WEAVERVILLE. Maude I. Schroter, Co. Supt. Est. 1889. Income 1914–15, $23, from ½ of $2 fee for teachers' certificates. Open week days 9.30 a.m. to 5 p.m. 4 periodicals rec'd regularly.

Total vols. 338. Teachers 30. School districts: elem. 24; jt. elem. 0; high 1; jt. high 0. Total expended for books and apparatus for schools, 1914–15: elem. $338.64; high $205.90. Vols. in schools: elem. 7933; high 700.

Weaverville.

CATHOLIC LIBRARY. Katie T. Weinheimer, Lib'n. Est. 1907. Annual income a. $30, rec'd from membership dues. Open Sun. 10 to 10.30 a.m.

Total vols. a. 264. Members 20.

No news items rec'd.

PHILOMATHIAN LIBRARY. A. C. Meckel, Lib'n. Est. June, 1907. Annual income a. $100, rec'd from subscriptions. Membership fee of $1, and 5 cts. is charged for each book. No paid employees. Open Wednesday and Saturday afternoons.

Total vols. a. 20.

No news items rec'd.

TRINITY Co. high school, law and teachers' libraries are the first listed under Trinity co.

TULARE COUNTY.

(Twelfth class.)

County seat, Visalia.

Area, 4863 sq. mi. Pop. 35,440.

Assessed valuation $52,682,367 (taxable for county $44,606,180).

TULARE Co. FREE LIBRARY, VISALIA. Mrs Bessie Herrman Twaddle, Lib'n. Est. June 10, 1910; under 1911 law July 1, 1913. Income for 1915–16: bal. $108.44; $12,990.59, library tax being .3m. on dollar; and $1800 for salary. 79 employees, 5 in office; 74 in branches. Headquarters in Courthouse. Total branches 77, as follows: community 36—Alila, Allensworth (r. r.), Alpaugh (r. r.), Angiola, Badger, Cutler, Dinuba (r. r.), Ducor (r. r.), Exeter (r. r.), Farmersville, Goshen (r. r.), Hot Springs, Kaweah, Lemon Cove, Lindsay (r. r.), Orosi

TULARE CO.—Continued.

(r. r.), Pixley, Poplar, Ranger, Spa, Springville, Stoil, Strathmore (r. r.), Sultana, Terra Bella, Three Rivers, Tipton, Traver, Public Library (r. r.) in Tulare, Venice Hill, Public Library (r. r.), Firemen (r. r.) and Main Office (r. r.) in Visalia, Waukena, Woodlake, Woodville; school districts that have joined 19—Columbine, Cutler, Ducor, Goshen, Highway, Liberty, Lovell, Manzanillo, Mountain View, Navalencia, Outside Creek, Paloma, Rocky Hill, St. John, Sultana, Surprise, Terra Bella, Union, Yettem; school districts that have not joined but are receiving some service from County Free Library 22—*Burton, East Lynne, Edendale, Elbow Creek, Elda, Exeter High, La Motte, Lake View, Lewis Creek, North Tule, Oakdale, Oakland Colony, Reservation, Rockford, Rural, Stone Corral, Taurusa, Visalia High, Weston, Woodlake, Woodlake High, Worth.* 562 periodicals rec'd regularly: 533 mags., 29 newspapers; distributed: 25 to office; 537 to branches.

Total vols. 23,655 (no pictures, etc.). Added 1004: purchase 475; gift 527; binding 3. Rep'd 833. Cardholders 9970. Added 419. Circulation 40,417. Special request books 2891. Vols. borrowed from other lib's 464 (463 from State Library).

The following places are not being served this year: Tule River Indian Reservation, Hot Springs, Porterville, Quail, and the following school districts: Alpaugh, Aurora, Bliss, Coho, Dennison, Kaweah, Mt. Home, Orange, Quincy, and Vincent.

During the quarter, new branches were established at Edendale and Elbow Creek school districts.

Ten visits were made to 9 branches, and 35 visits were made to main office by branch custodians.

TULARE CO. LAW LIBRARY, VISALIA. D. M. Edwards, Sec.; Mrs Bessie Herrman Twaddle, Lib'n. Est. 1893. Annual income a. $325, rec'd from $1 fee for filing papers in civil suits. Books cared for by Tulare Co. Free Library, since Feb. 1, 1914. 1 employee. Open daily except Sundays and holidays, 8 a.m. to 5 p.m. Located in Courthouse.

Total vols. 3629. Added 256.

TULARE CO. TEACHERS' LIBRARY, VISALIA. J. E. Buckman, Co. Supt. Est. 1889. Income 1914–15, $187.33, from ½ of $2 fee for teachers' certificates. Books cared for by Tulare Co. Free Library since Jan. 1, 1912. Open daily 8 a.m. to 5 p.m. 5 periodicals rec'd regularly.

Total vols. not reported. Teachers 381. School districts: elem. 133; jt. elem. 5; high 9; jt. high 0. Total expended for

TULARE CO.—Continued.

books and apparatus for schools 1914–15: elem. $4437.28; high $518.71. Vols. in schools: elem. 106,651; high 6817.

Alila (P. O. and exp. Earlimart).

ALILA BRANCH, TULARE CO. FREE LIBRARY. Miss Martha Noell, Custodian. Est. Oct. 5, 1914; discontinued Dec. 13, 1915; re-est. Feb. 24, 1916. Located in schoolhouse.

Total vols. 68 (22 special requests). Cardholders 62. Circulation 51.

Allensworth.

ALLENSWORTH BRANCH, TULARE CO. FREE LIBRARY. Miss Ethel Hall, Custodian. Est. Mar. 29, 1912. Reading room open week days 1 to 5 and 7 to 9 p.m.; Sun. 1 to 5 p.m. Located in library bldg. 28 mags. and 1 newspaper rec'd regularly.

Total vols. 405. Added 72; ret'd 13. Cardholders 66. Circulation 1005.

Alpaugh (Exp. via Angiola).

ALPAUGH BRANCH, TULARE CO. FREE LIBRARY. Wm. Billing, Custodian. Est. Oct. 22. 1910. Reading room open daily except Sun. 1 to 5 and 7 to 9 p.m. Located in library bldg. 28 mags. and 1 newspaper rec'd regularly.

Total vols. 811. Added 147 (49 special requests). Cardholders 196. Added 3. Circulation 1378.

ALPAUGH HIGH SCHOOL LIBRARY. H. K. Biddulph, Prin. Est. 1913.

Total vols. a. 200. Teachers 3; pupils 17.

Angiola.

ANGIOLA BRANCH, TULARE CO. FREE LIBRARY. Mrs Janet Butcher, Custodian. Est. Apr. 17, 1912. Open daily 9 a.m. to 6 p.m. Located in residence. 12 mags. rec'd regularly.

Total vols. 75. Added 50 (4 special requests); ret'd 51. Cardholders 67. Circulation 462.

Badger (Exp. via stage from Cutler).

BADGER BRANCH, TULARE CO. FREE LIBRARY. Miss Louise Stapp, Custodian. Est. Nov. 1, 1913. Open daily. Located in Miss Stapp's home. 12 mags. rec'd regularly.

Total vols. 115. Added 60; ret'd 51. Cardholders 20. Circulation 123.

Burton School Dist. (P. O. and exp. Porterville, R. F. D.).

Burton School Dist. Branch, Tulare Co. Free Library. Miss Belle Carter, Custodian. Est. Nov. 5, 1913.

TULARE CO.—Continued.

Burton School Dist.—Continued.

Total vols. 51. Added 50 (4 special requests); ret'd 49. Cardholders 16. Circulation 195.

Columbine School Dist. (P. O. and exp. Delano).

COLUMBINE SCHOOL DIST. BRANCH, TULARE CO. FREE LIBRARY. Alzado Eaton, Custodian. Est. Sept. 24, 1914.

Total vols. 127. Added 72 (14 special requests). Circulation 45.

Cutler.

CUTLER BRANCH, TULARE CO. FREE LIBRARY. F. F. Fuller, Custodian. Est. Sept. 30, 1914. Located in Cutler Mercantile Co.'s store and open daily. 12 mags. rec'd regularly.

Total vols. 66. Added 52 (2 special requests); ret'd 48. Cardholders 36. Circulation 268.

CUTLER SCHOOL DIST. BRANCH, TULARE CO. FREE LIBRARY. Mrs L. C. Clark, Custodian. Est. Sept. 27, 1915.

Total vols. 314. Added 105 (98 special requests); ret'd 69. Cardholders 36. Circulation 1111.

Dinuba.

DINUBA BRANCH, TULARE CO. FREE LIBRARY. Mrs A. A. Anderson, Custodian. Est. Sept. 17, 1910. Reading room open daily week days 1 to 5 and 7 to 9 p.m. Sundays 1 to 5 p.m. Located in Chamber of Commerce bldg. 21 periodicals rec'd regularly: 28 mags. and 4 newspapers.

Total vols. 1628. Added 241 (146 special requests); ret'd 131. Cardholders 1395. Added 61. Circulation 3593.

On January 21, at a special meeting of the town council, the contract for the $8000 Carnegie library building was awarded to Ben Brown for $7291. This leaves $709 for furnishings.—Dinuba *Advocate*, Ja 25

The outside walls of the Carnegie library building are nearing completion.—Dinuba *Advocate*, Mr 24

DINUBA UNION HIGH SCHOOL LIBRARY. Chas. Carrigan, Prin. Est. 1902. 14 mags. and 4 newspapers rec'd regularly.

Total vols. a. 1050. Teachers 10; pupils 204.

No news items rec'd.

TULARE CO.—Continued.

Ducor.

DUCOR BRANCH, TULARE CO. FREE LIBRARY. Mrs Elma McGarvin, Custodian. Est. Feb. 25, 1911. Reading room open daily except Sun. 1 to 5 and 7 to 9 p.m. Located in Chamber of Commerce and Woman's Club bldg. 29 mags. (1 a gift) and 1 newspaper rec'd regularly.

Total vols. 329. Added 100 (92 special requests); ret'd 111. Cardholders 134. Added 6. Circulation 1115.

DUCOR SCHOOL DIST. BRANCH, TULARE CO. FREE LIBRARY. Miss Susie McCabe, Custodian. Est. Mar. 31, 1915.

Total vols. 106. Added 98 (88 special requests); ret'd 33. Circulation 105.

East Lynne School Dist. (P. O. Visalia, R. F. D.; exp. Visalia).

East Lynne School Dist. Branch, Tulare Co. Free Library. Zella Watts, Custodian. Est. Feb. 11, 1914.

Total vols. 60. Added 33 special requests. Cardholders 30. Circulation 29.

Edendale School Dist. (P. O. and exp. Pixley).

Edendale School Dist. Branch, Tulare Co. Free Library. Miss Helen M. Storm, Custodian. Est. Jan. 3, 1916.

Total vols. 50. Cardholders 19. Circulation 141.

Elbow Creek School Dist. (P. O. and exp. Visalia).

Elbow Creek School Dist. Branch, Tulare Co. Free Library. Miss Edna Duran, Custodian. Est. Mar. 6, 1916.

Total vols. 20 special requests.

Elda (P. O. Woodlake; exp. stage from Woodlake via Exeter).

Elda School Dist. Branch, Tulare Co. Free Library. Miss Mabel Guernsey, Custodian. Est. Sept. 7, 1912.

Total vols. 26. Added 37 (26 special requests); ret'd 39. Cardholders 7. Circulation 40.

Exeter.

EXETER BRANCH, TULARE CO. FREE LIBRARY. Mrs A. O. Woodworth, Custodian. Est. Nov. 20, 1910. Reading room open daily, week days 1 to 5 and 7 to 9 p.m.; Sun. 1 to 5 p.m. A $5000 Carnegie library building being planned. Located in rented store room. 31 mags. and 5 newspapers rec'd regularly.

TULARE CO.—Continued.

Exeter—Continued.

Total vols. 978. Added 167 (65 special requests); ret'd 217. Cardholders 1669. Added 58. Circulation 3472.

Plans for the $5000 Carnegie library building are still in the hands of the Carnegie Corporation.

EXETER UNION HIGH SCHOOL LIBRARY *and Branch, Tulare Co. Free Library.* Hugh A. Owen, Prin. Est. Sept. 1909. 18 mags. and 2 newspapers rec'd regularly.

Total vols. 600. Teachers 9; pupils 164.

Total vols. from Co. 865. Circulation 865: fiction 85; misc. 780.

Farmersville.

FARMERSVILLE BRANCH, TULARE CO. FREE LIBRARY. B. L. Trebilcot, Custodian. Est. Feb. 3, 1915.

Total vols. 104. Added 53 (3 special requests); ret'd 51. Cardholders 63. Added 21. Circulation 228.

Goshen.

GOSHEN BRANCH, TULARE CO. FREE LIBRARY. Mrs Erlene Fielding, Custodian. Est. Nov. 11, 1911. Reading room open daily, week days 1 to 5 and 7 to 9 p.m.; Sun. 1 to 5 p.m. Located in Munson bldg. 28 mags. and 11 newspapers rec'd regularly.

Total vols. 680. Added 171 (69 special requests); ret'd 97. Cardholders 152. Added 7. Circulation 1235.

Miss Erlene Logsden was married recently to Roy Fielding. She will be succeeded May 1 by Mrs George Woodall.

GOSHEN SCHOOL DIST. BRANCH, TULARE CO. FREE LIBRARY. Miss Mary A. Haley, Custodian. Est. Oct. 1, 1915.

Total vols. 47. Added 96 special requests; ret'd 91. Circulation 239.

Highway School Dist. (P. O. and exp. Visalia).

HIGHWAY SCHOOL DIST. BRANCH, TULARE CO. FREE LIBRARY. Mrs Ruth C. Hoey, Custodian. Est. Oct. 11, 1915.

Total vols. 101. Added 66; ret'd 85. Circulation 357.

Hot Springs (Exp. via stage from Ducor).

HOT SPRINGS BRANCH, TULARE CO. FREE LIBRARY. Jos. Mitchell, Custodian. Est. Apr. 27. 1912. Open daily all day. Located in Hot Springs Hotel. 12 mags. rec'd regularly.

Total vols. 100. Cardholders 77.

Discontinued for the winter.

TULARE CO.—Continued.

Kaweah (Exp. via stage from Lemon Cove).

KAWEAH BRANCH, TULARE CO. FREE LIBRARY. Mrs Geo. Hopping, Custodian. Est. Dec. 15, 1912. Open daily. Located in Mrs Hopping's home.

Total vols. 60. Added 60 (11 special requests); ret'd 50. Cardholders 31. Circulation 232.

La Motte School Dist. (P. O. Porterville, R. F. D.).

La Motte School Dist. Branch, Tulare Co. Free Library. Alice Thompson, Custodian. Est. June 11, 1915.

Total vols. 106. Added 50. Cardholders 20. Added 2.

Lake View School Dist. (P. O. and exp. Tipton).

Lake View School Dist. Branch, Tulare Co. Free Library. Lulu M. Darr, Custodian. Est. Jan. 19, 1914.

Total vols. 50. Added 50.

Service was begun again March 27.

Lemon Cove (Exp. via Exeter).

LEMON COVE BRANCH, TULARE CO. FREE LIBRARY. Mrs Paul Huneke, Custodian. Est. Oct. 11, 1910. Open daily. Located in Lemon Cove Hotel. 12 mags. rec'd regularly.

Total vols. 18. Added 71 (12 special requests); ret'd 122. Cardholders 191. Added 62. Circulation 414.

Lewis Creek School Dist. (P. O. and exp. Lindsay).

Lewis Creek School Dist. Branch, Tulare Co. Free Library. Miss Martha Smith, Custodian. Est. Mar. 16, 1915.

Total vols. 67. Added 67; ret'd 50. Cardholders 2. Circulation 57.

Liberty School Dist. (P. O. Visalia; exp. Tulare).

LIBERTY SCHOOL DIST. BRANCH, TULARE CO. FREE LIBRARY. Grace Fitzgearl, Custodian. Est. Sept. 18, 1915.

Total vols. 114. Added 67; ret'd 89. Circulation 442.

Lindsay.

LINDSAY BRANCH, TULARE CO. FREE LIBRARY. Mrs Nellie Barrick, Custodian. Est. Sept. 16, 1910. Reading room open daily, week days 1 to 5 and 7 to 9 p.m.; Sun. 7 to 9 p.m. Located in Woman's Club bldg. 28 mags. and 1 newspaper rec'd regularly.

Total vols. 1099. Added 97 (73 special requests); ret'd 46. Cardholders 1218. Added 60. Circulation 2655.

TULARE CO.—Continued.

Lindsay—Continued.

LINDSAY HIGH SCHOOL LIBRARY. F. H. Boren, Prin. Est. Sept. 1908.

Total vols. 859. Added 93. Teachers 10; pupils 169.

Lovell School Dist. (P. O. Orosi; exp. Cutler).

LOVELL SCHOOL DIST. BRANCH, TULARE CO. FREE LIBRARY. Amy Sortor, Custodian. Est. Jan. 11, 1915.

Total vols. 268. Added 74 (19 special requests); ret'd 54. Cardholders 12. Circulation 486.

Manzanillo School Dist. (P. O. and exp. Goshen).

MANZANILLO SCHOOL DIST. BRANCH, TULARE CO. FREE LIBRARY. Mrs Hazel Moffett, Custodian. Est. Jan. 23, 1915.

Total vols. 184. Added 153 (103 special requests); ret'd 70. Cardholders 13. Added 1. Circulation 176.

Mt. View School Dist. (P. O. and exp. Springville).

MT. VIEW SCHOOL DIST. BRANCH, TULARE CO. FREE LIBRARY. Miss Margaret O'Reilly, Custodian. Est. Feb. 4, 1916.

Total vols. 67 (4 special requests). Circulation 38.

Navalencia School Dist. (P. O. Orosi; exp. Orange Cove).

NAVALENCIA SCHOOL DIST. BRANCH, TULARE CO. FREE LIBRARY. Miss Geneva La Rue, Custodian. Est. Nov. 8, 1915.

Total vols. 128. Added 101 (27 special requests); ret'd 28. Cardholders 26. Added 9. Circulation 139.

North Tule School Dist. (P. O. Milo; exp. Springville).

North Tule School Dist. Branch, Tulare Co. Free Library. Ida E. Dunham, Custodian. Est. Jan. 19, 1914.

Total vols. 33. Added 62 (4 special requests); ret'd 29. Cardholders 11. Circulation 49.

Oakdale School Dist. (P. O. and exp. Tulare, R. F. D.).

Oakdale School Dist. Branch, Tulare Co. Free Library. Miss Elise Griesener, Custodian. Est. Oct. 30, 1913.

Total vols. 71. Added 73 (6 special requests); ret'd 127. Circulation 88.

TULARE CO.—Continued.

Oakland Colony School Dist. (P. O. and exp. Tulare, R. F. D.).

Oakland Colony School Dist. Branch, Tulare Co. Free Library. Miss Freda Hedge, Custodian. Est. Dec. 1, 1913.

Total vols. 62. Added 59 special requests; ret'd 80. Cardholders 19. Circulation 138.

Orosi (Exp. via Cutler stage).

OROSI BRANCH, TULARE CO. FREE LIBRARY. Miss Myrtle Clotfelter, Custodian. Est. Mar. 23, 1911. Reading room open daily except Sun. 1 to 5 and 7 to 9 p.m. Located in building erected for the library. 28 mags. and 1 newspaper rec'd regularly.

Total vols. 718. Added 77 (24 special requests); ret'd 59. Cardholders 619. Added 20. Circulation 5953.

OROSI HIGH SCHOOL LIBRARY. G. H. Wilkinson, Prin. Est. Sept. 20, 1909. 8 mags. rec'd regularly.

Total vols. a. 453. Teachers 5; pupils 53.

No news items rec'd.

Outside Creek School Dist. (P. O. Visalia, R. F. D.; exp. Visalia).

OUTSIDE CREEK SCHOOL DIST. BRANCH, TULARE CO. FREE LIBRARY. Miss Alice Cunningham, Custodian. Est. Nov. 5, 1915.

Total vols. 87. Added 80 (34 special requests). Circulation 118.

Paloma School Dist. (P. O. Woodlake; exp. Sur).

PALOMA SCHOOL DIST. BRANCH, TULARE CO. FREE LIBRARY. Miss Gladys Mills, Custodian. Est. Sept. 12, 1914.

Total vols. 180. Added 90 (30 special requests). Cardholders 12. Added 9. Circulation 134.

Pixley.

PIXLEY BRANCH, TULARE CO. FREE LIBRARY. Lottie E. Penshaw, Custodian. Est. Nov. 1, 1913. Open all day. Located in hotel. 12 mags. rec'd regularly.

Total vols. 103. Cardholders 55. Added 4. Circulation 178.

Poplar (Exp. Porterville).

POPLAR BRANCH, TULARE CO. FREE LIBRARY. Leslie Lewis, Custodian. Est. April 26, 1915. Open daily. Located in custodian's store.

Total vols. 67. Added 50; ret'd 50. Cardholders 59. Circulation 315.

TULARE CO.—Continued.

Porterville.

PORTERVILLE FREE PUBLIC LIBRARY. Miss Sarah Louise Templeton, Lib'n. Est. 1903; as F. P. 1906. Annual income 1915–16, $2486.83, library tax being 1m. on dollar. 2 employees, incl. janitor. Open 10 a.m. to 12 m., 2 to 5 and 7 to 9 p.m.; Sundays 2 to 5 p.m. Owns $10,000 Carnegie bldg. 33 mags. (9 for circulation) and 12 newspapers rec'd regularly. Library trustees monthly meeting first Monday.

Total vols. 4388. Added 208: purchase 150; gift 58. Discarded 49; reb'd 55. Cardholders 1775. Added 166; surrendered 21. Circulation 6068: fiction 3750; juvenile 1254; misc. 676; current mags. 388. Vols. borrowed from other lib's 16.

PORTERVILLE UNION HIGH SCHOOL LIBRARY. W. A. Ferguson, Prin. Est. 1900. 1 mag. and 3 newspapers rec'd regularly.

Total vols. 1200. Added 0. Teachers 15; pupils 290.

Ranger (Exp. stage from Lemon Cove).

RANGER BRANCH, TULARE CO. FREE LIBRARY. Lindley Eddy, Custodian. Est. July 8, 1914. Open daily except Sunday. Located in custodian's studio.

Total vols. 0.

This branch is open during summer months only.

Reservation School Dist. (P. O. and exp. Porterville).

Reservation School Dist. Branch, Tulare Co. Free Library. Mrs Lillie Johnson, Custodian. Est. Dec. 5, 1913.

Total vols. 61. Added 120; ret'd 109. Cardholders 46. Circulation 27.

Rockford School Dist. (P. O. and exp. Porterville, R. F. D.).

Rockford School Dist. Branch, Tulare Co Free Library. Mrs Dalton Clark, Custodian. Est. Dec. 1, 1913.

Total vols. 56. Cardholders 30. Added 17. Circulation 43.

Rocky Hill School Dist. (P. O. Orangehurst; exp. Lindsay).

ROCKY HILL SCHOOL DIST. BRANCH, TULARE CO. FREE LIBRARY. Miss Floy Loper, Custodian. Est. Nov. 4, 1913; school dist. joined Jan. 16, 1916.

Total vols. 163. Added 109 (81 special requests). Cardholders 24.

Rural School Dist. (P. O. Globe; exp. Springville)

Rural School Dist. Branch, Tulare Co. Free Library. Helen Emery, Custodian. Est. Sept. 30, 1914.

Total vols. 60. Added 60; ret'd 50. Cardholders 23. Circulation 68.

TULARE CO.—Continued.

Saint Johns School Dist. (P. O. Exeter R.F.D. 87; no exp.; frt. Woodlake).

SAINT JOHNS SCHOOL DIST. BRANCH, TULARE CO. FREE LIBRARY. Dorothy Harding, Custodian. Est. Nov. 9, 1914.

Total vols. 306. Added 95 (24 special requests); ret'd 176. Cardholders 17. Circulation 237.

Spa.

SPA BRANCH, TULARE CO. FREE LIBRARY. B. E. Travis, Custodian. Est. Oct. 21, 1914.

Total vols. 61. Added 61 (9 special requests); ret'd 50. Cardholders 20. Circulation 158.

Springville.

SPRINGVILLE BRANCH, TULARE CO. FREE LIBRARY. C. H. Williams, Custodian. Est. Mar. 17, 1911. Open daily except Sunday. Located in post office. 12 mags. rec'd regularly.

Total vols. 98. Added 55 (5 special requests); ret'd 50. Cardholders 83. Circulation 418.

Stoil (P. O. Spa).

STOIL BRANCH, TULARE CO. FREE LIBRARY. G. Grimes, Custodian. Est. Oct. 20, 1914. Located in pumping station.

Total vols. 47. Added 47 (5 special requests); ret'd 50. Circulation 94.

Stone Corral School Dist. (P. O. and frt. Woodlake).

Stone Corral School Dist. Branch, Tulare Co. Free Library. Mary Heptner, Custodian. Est. Dec. 1, 1913.

Total vols. 175. Added 64 (7 special requests). Cardholders 103.

Strathmore.

STRATHMORE BRANCH, TULARE CO. FREE LIBRARY. Mrs C. M. Cramer, Custodian. Est. June 8, 1911. Reading room open week days 2 to 6 and 7 to 9 p.m.; Sun. 2 to 6 p.m. Located in new clubhouse. 31 mags. and 3 newspapers rec'd regularly.

Total vols. 857. Added 172 (33 special requests); ret'd 80. Cardholders 415. Added 32. Circulation 2232.

Sultana.

SULTANA BRANCH, TULARE CO. FREE LIBRARY. T. R. Hooper, Custodian. Est. Sept. 30, 1914. Located in store and post office and open daily. 12 mags. rec'd regularly.

Total vols. 61. Added 50; ret'd 56. Cardholders 55. Added 1. Circulation 543.

TULARE CO.—Continued.

Sultana—Continued.

SULTANA SCHOOL DIST. BRANCH, TULARE CO. FREE LIBRARY. Miss Mary T. Schwab, Custodian. Est. Oct. 2, 1915.

Total vols. 172. Added 79 (32 special requests); ret'd 80. Cardholders 25. Circulation 653.

Surprise School Dist. (P. O. and exp. Tulare).

SURPRISE SCHOOL DIST. BRANCH, TULARE CO. FREE LIBRARY. Miss Irene Greene, Custodian. Est. Jan. 23, 1915.

Total vols. 219. Added 158 (105 special requests).

Taurusa School Dist. (P. O. and exp. Visalia).

Taurusa School Dist. Branch, Tulare Co. Free Library. Mildred Loper, Custodian. Est. Feb. 10, 1911.

Total vols. 129. Added 69 (19 special requests); ret'd 56. Cardholders 30. Circulation 70.

Terra Bella.

TERRA BELLA BRANCH, TULARE CO. FREE LIBRARY. Fred W. Kleeman, Custodian. Est. Dec. 31, 1912. Open daily from 9 a.m. to 5 p.m. Located in Kleeman's store. 12 mags. rec'd regularly.

Total vols. 178. Added 60 (8 special requests); ret'd 60. Cardholders 128. Circulation 389.

TERRA BELLA SCHOOL DIST. BRANCH, TULARE CO. FREE LIBRARY. Miss Helen Jones, Custodian. Est. Jan. 12, 1915.

Total vols. 108. Added 13 special requests. Cardholders 17.

Three Rivers (Exp. via stage from Lemon Cove).

THREE RIVERS BRANCH, TULARE CO. FREE LIBRARY. Miss Frankie Welch, Custodian. Est. Dec. 19, 1910; discontinued Nov. 1, 1911; reopened Dec. 15, 1912. Open Mon., Wed. and Sat. 9 a.m. to 2 p.m. Located in Miss Welch's home. 12 mags. rec'd regularly.

Total vols. 89. Added 66 (13 special requests); ret'd 54. Cardholders 145. Added 8. Circulation 377.

Tipton.

TIPTON BRANCH, TULARE CO. FREE LIBRARY. Mrs L. J. LaFond, Custodian. Est. Apr. 25, 1912. Temporarily suspended Oct. 1, 1913. Re-established Sept. 30, 1914. Located in Mrs Atkinson's store and open daily. 12 mags. rec'd regularly.

Total vols. 174. Added 62 (5 special requests); ret'd 44. Cardholders 141. Added 7. Circulation 388.

TULARE CO.—Continued.

Traver.

TRAVER BRANCH, TULARE CO. FREE LIBRARY. L. N. Wood, Custodian. Est. Nov. 7, 1912. Open daily, except Sun. 8 a.m. to 6 p.m. Located in post office. 12 mags. rec'd regularly.

Total vols. 182. Added 59 (5 special requests); ret'd 60. Cardholders 222. Added 1. Circulation 542.

Tulare.

TULARE FREE PUBLIC LIBRARY AND BRANCH, TULARE CO. FREE LIBRARY. Mrs Rosa D. Reardon, Lib'n. Est. 1878; as F. P. 1901; joined Tulare Co. Free Library May 4, 1914. Annual income 1915–16, a. $2800, library tax being 2m. on dollar. 3 employees, incl. janitor. Open to public daily except holidays, week days 9 a.m. to 9 p.m.; Sundays 2 to 5 p.m. for reading only. Owns $10,000 Carnegie bldg. 50 mags. (all for circulation) and 38 newspapers rec'd regularly. Library trustees monthly meeting first Wednesday.

Total vols. 7392. Added 126: purchase 94; gift 32. Discarded 87; rep'd 215; lost 6. Cardholders 1362. Added 137; surrendered 12. Circulation 8289: fiction 4473; juvenile 1635; misc. 1132; bound mags. 19; current mags. 1030.

Total vols. from Co. 616. Added 146 (54 special requests); ret'd 94. Circulation 2561.

TULARE HIGH SCHOOL LIBRARY. Will L. Frew, Prin. Est. 1890. 1 employee. 10 mags. and 8 newspapers rec'd regularly.

Total vols. 1550. Added 18, by purchase. Teachers 14; pupils 325.

Union School Dist. (P. O. and exp. Visalia).

UNION SCHOOL DIST. BRANCH, TULARE CO. FREE LIBRARY. Mrs C. P. Sherfy, Custodian. Est. Oct. 1914.

Total vols. 114. Added 145 special requests; ret'd 81. Cardholders 54. Added 1. Circulation 351.

Venice Hill (P. O. Klink; exp. Venice Hill)

VENICE HILL BRANCH, TULARE CO. FREE LIBRARY. L. E. Runyan, Custodian. Est. March 19, 1914. Open daily. Located in Mr Runyan's store. 12 mags. rec'd regularly.

Total vols. 57. Added 43 (8 special requests); ret'd 63. Cardholders 51. Circulation 275.

Visalia.

VISALIA FREE [PUBLIC] LIBRARY AND BRANCH, TULARE CO. FREE LIBRARY. Mrs M. J. McEwen, Lib'n. Est. June 1,

TULARE CO.—Continued.

Visalia—Continued.

1904; as F. P. 1904; joined Tulare Co. Free Library, Feb. 19, 1914. Annual income 1915–16, a. $2900, library tax being .83m. on dollar. 3 employees, incl. janitor. Open to public daily, week days 9 a.m. to 9 p.m.; Sundays 2 to 5 p.m. Owns $10,000 Carnegie bldg. 30 mags. (none for circulation) and 18 newspapers rec'd regularly. Library trustees monthly meeting second Tuesday.

Total vols. a. 5898. Added 100, by purchase. Discarded 43; rep'd 372. Cardholders added 145. Circulation 7310: fiction 4104; juvenile 1729; misc. 1477.

Total vols. from Co. 1037. Added 328 (308 special requests); ret'd 82. Circulation 1471.

FIREMAN'S BRANCH, TULARE CO. FREE LIBRARY. Gus Bequette, Custodian. Est. Jan. 20, 1911. Open day and night. Located in fire dep't, City Hall.

Total vols. 35. Added 36 special requests; ret'd 29.

MAIN OFFICE BRANCH, TULARE CO. FREE LIBRARY. Cleofes Estrada, Custodian. Located in Courthouse.

Total vols. 84. Added 49 special requests; ret'd 21. Cardholders 49. Circulation 610.

TULARE CO. free, law and teachers' libraries are the first listed under Tulare co.

VISALIA HIGH SCHOOL LIBRARY *and Branch, Tulare Co. Free Library.* A. M. Simmons, Prin. Est. 1891. Destroyed by fire Feb. 2, 1912 (a. 1000 vols.). Re-est. Branch est. Sept. 30, 1914. 21 mags. and 6 school newspapers rec'd regularly.

Total vols. a. 658. Added 15. Teachers 15; pupils 200.

Total vols. from Co. 21. Ret'd 14. Circulation 41.

Waukena.

WAUKENA BRANCH, TULARE CO. FREE LIBRARY. Mrs Louise H. Green, Custodian. Est. Dec. 16, 1911. Open daily except Sun., 8 a.m. to 6 p.m. Located in Green's store. 13 mags. rec'd regularly.

Total vols. 122. Added 75 (15 special requests); ret'd 59. Cardholders 83. Added 3. Circulation 313.

Weston School Dist. (P. O. and exp. Earlimart).

Weston School Dist. Branch, Tulare Co. Free Library. Mary B. Artmill, Custodian. Est. Dec. 6, 1913.

Total vols. 50. Cardholders 19. Circulation 5.

TULARE CO.—Continued.

Woodlake (Exp. via Exeter).

WOODLAKE BRANCH, TULARE CO. FREE LIBRARY. Mrs Gordon Day, Custodian. Est. Dec. 16, 1911. Open Mon., Wed. and Fri. Located in Mr Day's store. 12 mags. rec'd regularly.

Total vols. 132. Added 78 (23 special requests); ret'd 54. Cardholders 176. Added 14. Circulation 654.

Woodlake School Dist. Branch, Tulare Co. Free Library. Mrs Lydia McTurnan, Custodian. Est. Oct. 16, 1913.

Total vols. 2. Added 1 special request; ret'd 50. Cardholders 12. Circulation 25.

WOODLAKE UNION HIGH SCHOOL LIBRARY *and Branch, Tulare Co. Free Library.* C. J. Walker, Prin. Branch est. Oct. 30, 1914. 6 mags. and 3 newspapers rec'd regularly.

Total vols. 60. Added 0. Teachers 4; pupils 33.

Total vols. from Co. 139. Added 69 special requests; ret'd 48. Cardholders 6. Circulation 291.

Woodville (Exp. stage from Tipton).

WOODVILLE BRANCH, TULARE CO. FREE LIBRARY. O. B. Devericks, Custodian. Est. Oct. 10, 1910. Open daily all day. Located in Woodville store. 12 mags. rec'd regularly.

Total vols. 117. Added 55; ret'd 46. Cardholders 150. Added 12. Circulation 405.

Worth School Dist. (P. O. and exp. Porterville).

Worth School Dist. Branch, Tulare Co. Free Library. Miss Dora Kilroy, Custodian. Est. Oct. 30, 1914.

Total vols. 105. Added 62 (16 special requests); ret'd 51. Cardholders 49. Circulation 142.

Yettem.

YETTEM SCHOOL DIST. BRANCH, TULARE CO. FREE LIBRARY. Dora Lewis, Custodian. Est. Mar. 28, 1913.

Total vols. 215. Added 103 (40 special requests). Cardholders 77. Circulation 244.

TUOLUMNE COUNTY.

(Thirty-ninth class.)

County seat, Sonora.

Area, 2282 sq. mi. Pop. 9979.

Assessed valuation, $9,559,479 (taxable for county $8,010,592).

TUOLUMNE CO. HIGH SCHOOL LIBRARY, SONORA, is now Sonora Union High School Library. *See* Sonora.

TUOLUMNE CO.—Continued.

TUOLUMNE CO. LAW LIBRARY, SONORA. G. W. Nicol, Superior Judge, in charge. Est. Mar. 1908. Annual income a. $500, rec'd from $1 fee for filing papers in civil suits. No paid employees. Open to public daily except Sundays, 9 a.m. to 5 p.m. Located in Courthouse. No periodicals rec'd regularly. Library trustees monthly meeting first Tuesday.

Total vols. 982.

No additions reported.

TUOLUMNE CO. TEACHERS' LIBRARY, SONORA. G. P. Morgan, Co. Supt. Income 1914–15, $23, from ½ of $2 fee for teachers' certificates. Open Sat. 9 a.m. to 12 m. No periodicals rec'd regularly.

Total vols. 234. Teachers 68. School districts: elem. 33; jt. elem. 0; high 2; jt. high 0. Total expended for books and apparatus for schools 1914–15: elem. $519.21; high $801.22. Vols. in schools: elem. 14,902; high 2810.

Sonora.

SONORA [FREE] PUBLIC LIBRARY. Miss Esther E. Shaw, Lib'n. Est. as Free Library, 1901; as F. P. Oct. 4, 1915. Annual income 1915–16, $733.84, rec'd from taxation. Open week days 2 to 5 and 7 to 9 p.m. Located in the City bldg. 3 mags. and 3 newspapers rec'd regularly. Library trustees monthly meeting first Monday.

Total vols. 3100. Added 72: purchase 56; gift 16. Discarded 20; rep'd 142. Cardholders 300. Renewed 3. Circulation not reported. Vols. borrowed from other lib's 4.

SONORA UNION HIGH SCHOOL LIBRARY. Frank C. Shofield, Prin. Est. 1903. 1 employee. 8 mags. and 2 newspapers rec'd regularly.

Total vols. a. 1835. Teachers 8; pupils 150.

No news items rec'd.

TUOLUMNE CO. law and teachers' libraries are the first listed under Tuolumne co.

Tuolumne.

MAXWELL FREE LIBRARY became part of the High School library about 1914.

SUMMERVILLE UNION HIGH SCHOOL LIBRARY. W. W. Gayman, Prin. Est. 1911. 4 periodicals rec'd regularly.

Total vols. a. 774. Teachers 5; pupils 50.

No news items rec'd.

VENTURA COUNTY.

(Thirtieth class.)

County seat, Ventura.

Area, 1850 sq. mi. Pop. 18,347.

Assessed valuation $32,159,977 (taxable for county $28,413,561).

VENTURA CO. FREE LIBRARY, VENTURA. Miss Julia Steffa, Lib'n. Est. Apr. 9, 1915; work started Jan. 1, 1916. Annual income, 1915–16, $5900, tax rate being .25m. on dollar. 5 employees: in office 1; branches 4. Headquarters in Courthouse.

Total branches 7, as follows: community 4—Nordhoff (r. r.), Ozena, Piru, Simi; school districts that have joined 8 (3 receiving service) Piru, Punta Gorda, San Cayetano, Santa Susana, Saticoy, Springville, Summit, Torrey. 14 mags. rec'd regularly; distributed all to branches.

Total vols. 855. Added 855: purchase 853; gift 2. Cardholders 145. Circulation 1162. Special request books 37. Vols. borrowed from other lib's 78 (76 from State Library).

During the quarter, branches were established at Nordhoff, Ozena, Piru, Punta Gorda School Dist., Simi, Springville School District and Torrey School District.

Branches have been requested by Fillmore, Moorpark, Santa Susana, Saticoy, Torrey and Wheeler Cañon, and all are being prepared for.

During the quarter, seven visits were made to six branches.

Ventura Co. Teachers' Library of about 1200 vols. was turned over to Ventura County Free Library on March 13, 1916.

VENTURA CO. LAW LIBRARY, VENTURA. J. C. P. Moore, Sec. Est. Apr. 18, 1891. Annual income a. $185, rec'd from $1 fee for filing papers in civil suits. No paid employees. Open to public daily except Sundays; Monday to Friday, 9 a.m. to 5 p.m.; Saturdays, 9 a.m. to 12 m. Located in Courthouse. 1 periodical rec'd regularly. Library trustees meet quarterly.

Total vols. a. 1500.

No additions reported.

VENTURA CO. TEACHERS' LIBRARY, VENTURA. James E. Reynolds, Co. Supt. Est. 1889; joined Ventura Co. Free Library, Mar. 13, 1916. Income 1914–15, $154, from ½ of $2 fee for teachers' certificates. Located in Courthouse. Open Sat. 9 a.m. to 12 m. 8 periodicals rec'd regularly.

VENTURA CO.—Continued.

Teachers 163. School districts: elem. 52; jt. elem. 2; high 5; jt. high 0. Total expended for books and apparatus for schools 1914–15: elem. $1714.69; high a. $1800. Vols. in schools: elem. 49,549; high 5626.

See note under Ventura Co. Free Library.

Camarillo.

CAMARILLO BRANCH, OXNARD PUBLIC LIBRARY. Ada Younklen, Custodian. Est. Nov. 7, 1914. Located in schoolhouse and open school hours.

Total vols. 95. Cardholders 63. Circulation 89.

El Rio (P. O. and exp. Montalvo).

EL RIO BRANCH, OXNARD PUBLIC LIBRARY. A. J. Sheldon, Custodian. Est. Oct. 31, 1910. Located in school and open during school hrs.

Total vols. a. 300.

No report rec'd.

Fillmore.

A branch of the Ventura Co. Free Library has been requested by Fillmore and is being prepared for.

FILLMORE UNION HIGH SCHOOL LIBRARY. J. Wm. Gastrich, Prin. Est. 1909. 7 mags. rec'd regularly.

Total vols. a. 1030. Teachers 8; pupils 110.

No news items rec'd.

Hueneme.

HUENEME BRANCH, OXNARD PUBLIC LIBRARY. Miss Anna Bagust, Custodian. Est. Dec. 9, 1909. Open Wed., Sat. 2.30 to 5 p.m. Located in donated bldg. 14 mags. and 2 newspapers rec'd regularly.

Total vols. 188. Added 94. Cardholders 141. Circulation 2150.

Moorpark.

A branch of the Ventura Co. Free Library has been requested by Moorpark and is being prepared for.

MOORPARK BRANCH, OXNARD PUBLIC LIBRARY. Mrs F. Fulford, Custodian. Est. Jan. 31, 1912. Open Fri. 2 to 4 p.m. Located in library bldg.

Total vols. 403. Cardholders 46. Circulation 120.

Nordhoff.

GEORGE THACHER MEMORIAL FREE LIBRARY AND NORDHOFF BRANCH, VENTURA CO. FREE LIBRARY. Miss Charlotte Busch, Custodian. Est. Sept. 9, 1893; Branch est. Jan. 7, 1916. Income rec'd from public subscriptions. 1 employee. Open

VENTURA CO.—Continued.

Nordhoff—Continued.

to public daily 2.30 to 5 p.m.; Saturdays 7 to 8.30 p.m. also. Owns $400 building. 14 mags. rec'd regularly.

Total vols. a. 3264.

Total vols. from Co. 75 (36 special requests). Cardholders 97, Circulation 980: fiction 495; juvenile 118; misc. 184; current mags. 183.

*JACK BOYD CLUB LIBRARY. W. C. Hendrickson, Sec. Est. 1903. Supported by club, dues 50c per mo. Open to members only daily; week days 8 a.m. to 10 p.m.; Sundays 1 to 9 p.m. 14 mags and 7 newspapers rec'd regularly.

Total vols. a. 172. Members 165.

No news items rec'd.

KENT LIBRARY, THACHER SCHOOL FOR BOYS. S. D. and W. L. Thacher, associate head masters. For use of students. Open daily 7 a.m. to 10 p.m. Located in small bldg., valued at $500. A. 15 mags. and 3 newspapers rec'd regularly.

Total vols. a. 1200. Teachers 10; pupils 52.

No news items rec'd.

NORDHOFF UNION HIGH SCHOOL LIBRARY. W. W. Bristol, Prin. Est. 1909. 10 mags. rec'd regularly.

Total vols. 475. Added 0. Teachers 4; pupils 60.

Oxnard.

OXNARD [FREE] PUBLIC LIBRARY. Miss Ethel Carroll, Lib'n. Est. Dec. 26, 1906. Annual income 1915–16, $3010.07, library tax being 1.3m. on dollar. 3 employees, incl. janitor. 8 branches: at Camarillo, El Rio, Hueneme, Moorpark, Santa Rosa, Santa Susana, Somis, and 1 in town. Open to public week days 2 to 9 p.m. Owns $17,000 Carnegie bldg. 68 mags. (24 for circulation) and 18 newspapers rec'd regularly. Library trustees monthly meeting second Monday evening.

Total vols. 7491. Added 316: purchase 263; gift 53. Rep'd 349. Circulation 9666: fiction 5138; juvenile 2258; misc. 1656; bound mags. 43; current mags. 571.

OCEAN VIEW BRANCH, OXNARD PUBLIC LIBRARY. Mary B. Colt, Custodian. Est. Sept. 2, 1911. Located in schoolhouse and open during school hours. P. O. Oxnard R. F. D. No. 2.

Total vols. 0.

No service this quarter.

OXNARD UNION HIGH SCHOOL LIBRARY. Herbert Lee, Prin. Est. 1902. 15 mags. rec'd regularly.

Total vols. a. 1141. Teachers 8; pupils 135.

No news items rec'd.

VENTURA CO.—Continued.

Ozena (No exp. office).

OZENA BRANCH, VENTURA CO. FREE LIBRARY. Mrs F. W. Hawes, Custodian. Est. Mar. 1916.

Total vols. 36.

Piru.

PIRU BRANCH, VENTURA CO. FREE LIBRARY. Miss Lizzie Force, Custodian. Est. Mar. 25, 1916. Open Tues., Thurs., and Sat. p.m. Located in schoolhouse.

Total vols. 50.

PIRU SCHOOL DISTRICT has joined the Ventura County Free Library and has requested a branch.

Punta Gorda School Dist. (Exp. Ventura).

PUNTA GORDA SCHOOL DIST. BRANCH, VENTURA CO. FREE LIBRARY. Miss Pauline Gaynor, Custodian. Est. Mar. 1916.

Total vols. 14.

San Cayetano School Dist.

SAN CAYETANO SCHOOL DIST. has joined the Ventura Co. Free Library and has requested a branch.

Santa Paula.

§DEAN HOBBS BLANCHARD MEMORIAL [FREE PUBLIC] LIBRARY. Miss Mary J. Birdsall, Lib'n. Est. as F. P. June 4, 1907; opened March 1, 1910. Annual income 1915–16, $3200, library tax being 2.3m. on dollar. 3 employees, incl. janitor. Open to public daily; week days, 10 a.m. to 12 m., 2 to 5 and 7 to 9 p.m.; Sundays 2 to 5 p.m. Located in bldg. which is City Hall and library, valued at $15,667. 60 mags. (4 for circulation) and 11 newspapers rec'd regularly. Library trustees monthly meeting last Monday evening.

Total vols. 6465. Added 270: purchase 157; gift 113. Discarded 10; rep'd 184. Cardholders 1866. Added 90; renewed 55; surrendered 25. Circulation 5967: fiction 2860; juvenile 1566; misc. 1370; current mags. 171.

SANTA PAULA UNION HIGH SCHOOL LIBRARY. F. K. Jones, Prin. Est. 1891. 5 mags. rec'd regularly.

Total vols. 1485. Teachers 8; pupils 135.

Santa Rosa (P. O. and exp. Moorpark).

SANTA ROSA BRANCH, OXNARD PUBLIC LIBRARY. Mrs E. J. Howard, Custodian. Est. July 16, 1914. Open daily. Located in Mrs Howard's home.

Total vols. 102. Cardholders 30.

VENTURA CO.—Continued.

Santa Susana.

A branch of the Ventura Co. Free Library has been requested by Santa Susana.

SANTA SUSANA BRANCH, OXNARD PUBLIC LIBRARY. Mrs F. E. Twitchell, Custodian. Est. Oct. 27, 1914. Open Thurs. 2 to 5 and 7 to 9 p.m. Located in Crinklaw Hall.

Total vols. 75. Cardholders 36. Circulation 105.

SANTA SUSANA SCHOOL DIST. has joined the Ventura Co. Free Library and has requested a branch.

Saticoy.

A branch of the Ventura Co. Free Library has been requested by Saticoy.

SATICOY SCHOOL DIST. has joined the Ventura Co. Free Library and has requested a branch.

Simi (Exp. Santa Susana).

SIMI BRANCH, VENTURA CO. FREE LIBRARY. Mrs R. A. Printz, Custodian. Est. Feb. 28, 1916. Open Tues. and Thurs. 7 to 9 p.m. Located in church.

Total vols. 61 (1 special request). Cardholders 38. Circulation 140: fiction 66; juvenile 47; misc. 27.

Somis.

SOMIS BRANCH, OXNARD PUBLIC LIBRARY. Mrs Frances Humphries, Custodian. Est. Apr. 9, 1908. Reading room open Wed and Fri. Located in library bldg.

Total vols. 75. Cardholders 36.

Springville School Dist. (P. O. Camarillo; exp. Oxnard).

SPRINGVILLE SCHOOL DIST. BRANCH, VENTURA CO. FREE LIBRARY. Miss Josephine Morse, Custodian. Est. Mar. 1916.

Total vols. 13.

Summit School Dist.

SUMMIT SCHOOL DIST. has joined the Ventura Co. Free Library and has requested a branch.

Torrey (P. O. and exp. Piru).

A branch of the Ventura Co. Free Library has been requested by Torrey and is being prepared for.

TORREY SCHOOL DIST. BRANCH, VENTURA CO. FREE LIBRARY. Miss Alma Snyder, Custodian. Est. Mar. 1916.

Total vols. 20.

VENTURA CO.—Continued.

Ventura.

§‖VENTURA [FREE] PUBLIC LIBRARY. Miss Florence Vandever, Lib'n. Est. 1874; as F. P. 1878. Annual income 1915–16, $1200, library tax being .7m. on dollar. 2 employees, incl. janitor. Open to public daily; week days, 12.30 to 5.30 and 7 to 9 p.m.; Sundays, 2 to 4.30 p.m. Located in City hall. 54 mags. and 11 newspapers rec'd regularly. Library trustees monthly meeting first Friday.

Total vols. 6023. Cardholders not reported. Circulation 4711: fiction 3870; misc. 734; bound mags. 107.

VENTURA Co. free, law and teachers' libraries are the first listed under Ventura Co.

VENTURA UNION HIGH SCHOOL LIBRARY. F. A. Wagner, Prin. Est. 1888. 5 mags. and 3 newspapers rec'd regularly.

Total vols. a. 2054. Added 0. Teachers 10; pupils 201.

Wheeler Cañon.

A branch of the Ventura Co. Free Library has been requested by Wheeler Cañon and is being prepared for.

YOLO COUNTY.

(Thirty-fifth class.)

County seat, Woodland.

Area, 1017 sq. mi. Pop. 13,926.

Assessed valuation, $24,970,716 (taxable for county $21,612,500).

YOLO CO. FREE LIBRARY, WOODLAND. Miss Eleanor Hitt, Lib'n. Est. July 12, 1910; under Sec. 2, 1911 law, Oct. 4, 1915. Annual income for 1915–16, $11,880.55: bal. $737.28; $8500 rec'd from taxation; salary $1200: $1443.27 from school fund. 20 employees: 5 in office, incl. janitor and 1 on part time; 15 in branches. Headquarters in $12,000 Carnegie extension to Woodland Public Library. Total branches 63, as follows: community 22—Blacks, Broderick, Broderick (r. r.), Brooks, Capay, Clarksburg, Davis (r. r.), Davis University Farm, Dunnigan, Esparto, Grafton, Guinda, Guinda Indian School, Madison (r. r.), Plainfield, Riverbank, Rumsey, Winters (r. r.), Woodland in County Hospital, Woodland Public Library, Woodland Sanitarium, Yolo (r. r.); school districts that have joined 40 (41 schools served)—Apricot, Cache Creek, Cacheville, Cañon, Capay, Clover, Cottonwood, Enterprise, Esparto, Esparto Union High (r. r.), Eureka, Fairfield, Fairview, Fillmore, Gordon, Grafton, Guinda, Jefferson, Laugenour, Liberty, Lisbon, Madison, Merritt, Montgomery, Mt. Pleasant, North Grafton, Oat Creek, Plainfield,

YOLO CO.—Continued.

Pleasant Prairie, Prairie, Riverbank, Rumsey, Spring Lake, Union, Washington, Willow Slough, Willow Spring, Winters (r.r.), Winters Joint Union High (r.r.), Woodland (2 schools). 121 periodicals rec'd regularly: 121 mags., no newspapers; distributed: 34 to office; 87 to branches.

Total books 21,903 (no pictures, etc.). Added 1506: purchase 1496; gift 10. Rep'd 3; reb'd 66. Cardholders 5139. Added 298. Circulation 19,987 (615 periodicals). Special request books 2046. Vols. borrowed from other lib's 154 (153 from State Library); loaned to other lib's 5.

During the quarter, 28 visits were made to 25 branches.

On Jan. 4, 1916, Miss Eleanor Hitt, of Kern Co. Free Library, was appointed librarian of Yolo County Free Library. She began work Feb. 1.

YOLO CO. LAW LIBRARY, WOODLAND. M. H. Stitt, pres. W. A. Anderson, Lib'n. Est. a. 1895. Annual income $350, rec'd from $1 fee for filing papers in civil suits. No paid employees. Open daily except Sundays 8 a.m. to 6 p.m. All attorneys have keys. Located in Superior Court, Odd Fellows' bldg. 8 periodicals rec'd regularly. Library trustees annual meeting first Monday in Jan.

Total vols. a. 2220.

No additions reported.

YOLO CO. HOSPITAL BRANCH, YOLO CO. FREE LIBRARY, Woodland. J. C. Stitt, Supt. Est. Oct. 22, 1914.

Total vols. 51. Cardholders 7.

YOLO CO. TEACHERS' LIBRARY, WOODLAND. Miss Harriett S. Lee, Co. Supt. Est. 1889; became a part of Yolo Co. Free Library July 21, 1911. Income 1914–15, $45, from ½ of $2 fee for teachers' certificates. Co. Supt.'s office hours, Mon. 9 a.m. to 5 p.m., Sat. 9 a.m. to 12 m. Library located in county free library and Co. Supt's office. 3 periodicals rec'd regularly.

Total vols. 2417. Teachers 101. School districts: elem. 44; jt. elem. 2; high 2; jt. high 1. Total expended for books and apparatus for schools, 1914–15: elem. $1977.30; high $256.02. Vols. in schools: elem. 17,326; high 3462.

Apricot School Dist. (P. O. and exp. Winters).

APRICOT SCHOOL DIST. BRANCH, YOLO CO. FREE LIBRARY. Mrs A. C. Gregory, Custodian. Est. July 5, 1913.

Total vols. 81. Added 8 special requests. Cardholders 18. Circulation 20, all juvenile.

YOLO CO.—Continued.

Blacks (Exp. Zamora).

BLACKS BRANCH, YOLO CO. FREE LIBRARY. Mrs P. Pierce. Custodian. Est. Jan. 21, 1911. Open Wed. and Sat. 3 to 5 p.m. Located in hotel.

Total vols. 87. Added 53 (18 special requests); ret'd 60. Cardholders 100. Circulation 203, all fiction.

Broderick.

BRODERICK BRANCH, YOLO CO. FREE LIBRARY. John N. Bennett, Custodian. Est. Oct. 20, 1910. Open daily all day. Located in post office.

Total vols. 353. Added 112 (5 special requests); ret'd 19. Cardholders 366. Added 55. Circulation 639: fiction 515; juvenile 122; misc. 2.

A reading room with 6 magazines received regularly was established in June. It is located over the fire engine house. David Barry acts as custodian.

Brooks (Exp. Tancred).

BROOKS BRANCH, YOLO CO. FREE LIBRARY. Earl Smith, Custodian. Est. Apr. 20, 1914. Open Wed. and Sat. afternoons. Located in post office.

Total vols. 81. Added 42 (2 special requests); ret'd 20. Cardholders 37. Added 9. Circulation 221: fiction 213; juvenile 4; misc. 4.

Cache Creek School Dist. (P. O. Woodland, R.F.D. No. 1; exp. Woodland).

CACHE CREEK SCHOOL DIST. BRANCH, YOLO CO. FREE LIBRARY. Miss Florence Armstrong, Custodian. Est. Nov. 1915.

Total vols. 282. Added 142 (26 special requests). Cardholders 51. Circulation 647: fiction 160; juvenile 472; misc. 15.

Cacheville School Dist. (P. O. and exp. Yolo).

CACHEVILLE SCHOOL DIST. BRANCH, YOLO CO. FREE LIBRARY. Miss Della M. Atkins, Custodian. Est. Feb. 4, 1914.

Total vols. 275. Added 129 (45 special requests); ret'd 96. Cardholders 58. Circulation 288, all juvenile.

Cañon School Dist. (P. O. Brooks; exp. Tancred).

CAÑON SCHOOL DIST. BRANCH, YOLO CO. FREE LIBRARY. Fred W. Clooney, Custodian. Est. July 29, 1912.

Total vols. 118. Added 63 (9 special requests); ret'd 38. Cardholders 17. Circulation 70: fiction 23; juvenile 41; misc. 6.

YOLO CO.—Continued.

Capay (Exp. Esparto).

CAPAY BRANCH, YOLO CO. FREE LIBRARY. Lucy M. Coburn, Custodian. Est. Feb. 28, 1911. Open daily. Located in post office.

Total vols. 80. Added 66 (11 special requests); ret'd 62. Cardholders 249. Circulation 267: fiction 264; misc. 3.

CAPAY SCHOOL DIST. BRANCH, YOLO CO. FREE LIBRARY. C. Suggett, Custodian. Est. July, 1911.

Total vols. 253. Added 121 (57 special requests); ret'd 36. Cardholders 59. Circulation 173: fiction 12; juvenile 158; misc. 3.

Clarksburg.

CLARKSBURG BRANCH, YOLO CO. FREE LIBRARY. Wm. B. Ward, Custodian. Est. Apr. 29, 1911. Open daily. Located in post office.

Total vols. 85. Added 54 (6 special requests); ret'd 50. Cardholders 207. Added 21. Circulation 337, all fiction.

Clover School Dist. (P. O. and exp. Madison).

CLOVER SCHOOL DIST. BRANCH, YOLO CO. FREE LIBRARY. Miss Lydia Mangold, Custodian. Est. July, 1911.

Total vols. 131. Added 40 (4 special requests); ret'd 14. Cardholders 22. Circulation 32, all juvenile.

Cottonwood School Dist. (P. O. and exp. Esparto).

COTTONWOOD SCHOOL DIST. BRANCH, YOLO CO. FREE LIBRARY. Miss M. G. Benson, Custodian. Est. July 6, 1912.

Total vols. 51. Added 37; ret'd 36. Cardholders 19. Circulation 21, all juvenile.

Davis.

DAVIS BRANCH, YOLO CO. FREE LIBRARY. Miss Hattie Weber, Custodian. Est. Nov. 17, 1910. Open Wed. and Sat., 2 to 4.30 p.m. Located in Free Library. 3 mags. rec'd regularly.

Total vols. 470. Added 82 (25 special requests); ret'd 81. Cardholders 326. Added 13. Circulation 538: fiction 407; juvenile 100; misc. 7; current mags. 24.

DAVIS FREE LIBRARY. Miss Hattie Weber, Lib'n. Est. Oct. 30, 1905. Income from donations. 1 paid employee, incl. janitor. Open to public Wednesdays and Saturdays, 2 to 4.30 p.m. Owns bldg. built and furnished by public subscription under charge of the Bachelor Girls' Club. 10 mags rec'd regularly.

Total vols. 998. Cardholders 640. Circulation 1012.

YOLO CO.—Continued.

Davis—Continued

*UNIVERSITY FARM SCHOOL LIBRARY AND BRANCH, YOLO CO. FREE LIBRARY. H. E. Van Norman, Vice-Director and Dean. Miss Margaret E. Mayberry, Lib'n. Est. 1909; Branch est. Nov. 21, 1910. Annual income $500. 1 employee and 3 student assistants. Open daily except holidays, Mon. to Fri. 8 a.m. to 12 m., 1.40 to 6 p.m. and 7 to 9 p.m.; Sat. 8 a.m. to 12 m. and 1 to 5, and 7 to 9 p.m.; Sun. 2 to 5 p.m. 137 mags. and 9 newspapers rec'd regularly.

Total vols. not reported. Teachers 30; pupils 350.

Total vols. from Co. 410. Added 82 (27 special requests). Cardholders 145. Added 20. Circulation 309: fiction 292; juvenile 17.

Dunnigan.

DUNNIGAN BRANCH, YOLO CO. FREE LIBRARY. R. L. Jameson, Custodian. Est. Oct. 27, 1910. Open Wed. and Sat. 2 to 4 p.m. Located in store. 18 mags. rec'd regularly.

Total vols. 281. Added 77 (14 special requests); ret'd 50. Cardholders 180. Added 1. Circulation 959: fiction 570; juvenile 57; misc. 42; current mags. 290.

Enterprise School Dist. (P. O. Blacks; exp. Zamora).

ENTERPRISE SCHOOL DISTRICT BRANCH. YOLO CO. FREE LIBRARY. Frank Hulbert, Custodian. Est. July, 1911.

Total vols. 168. Added 41 (9 special requests); ret'd 17.

Esparto.

ESPARTO BRANCH, YOLO CO. FREE LIBRARY. Dr Lawrence Keegan, Custodian. Est. Oct. 1, 1912. Open daily, all day. Located in drug store.

Total vols. 327. Added 84 (34 special requests); ret'd 119. Cardholders 574. Added 1. Circulation 1441: fiction 946; juvenile 316; misc. 179.

ESPARTO SCHOOL DIST. BRANCH, YOLO CO. FREE LIBRARY. Mrs Laura S. Murray, Custodian. Est. Nov. 21, 1912.

Total vols. 300. Added 74 (62 special requests); ret'd 6. Cardholders 60. Circulation 75, all juvenile.

ESPARTO UNION HIGH SCHOOL LIBRARY AND BRANCH, YOLO CO. FREE LIBRARY. Mrs H. J. Shute, Prin. Est. 1892; joined county free library, Oct. 25, 1915. 15 mags. rec'd regularly.

Total vols. 1303. Teachers 4; pupils 45.

YOLO CO.—Continued.

Esparto—Continued

Total vols. from Co. 91. Added 44 (43 special requests); ret'd 18. Cardholders 41.

Eureka School Dist. (P. O. Knights Landing; exp. Grafton).

EUREKA SCHOOL DIST. BRANCH, YOLO CO. FREE LIBRARY. A. A. Heidrick, Custodian. Est. July 30, 1912.

Total vols. 157. Added 108 (66 special requests); ret'd 62. Cardholders 18. Circulation 117: fiction 50; juvenile 67.

Fairfield School Dist. (P. O. and exp. Winters).

FAIRFIELD SCHOOL DIST. BRANCH, YOLO CO. FREE LIBRARY. Nellie Proctor, Custodian. Est. July 5, 1913.

Total vols. 127. Added 15 (9 special requests). Cardholders 15.

Fairview School Dist. (P. O. and exp. Dunnigan).

FAIRVIEW SCHOOL DIST. BRANCH, YOLO CO. FREE LIBRARY. Miss Frieda Durst, Custodian. Est. Aug. 3, 1912.

Total vols. 199. Added 70 (11 special requests); ret'd 49. Cardholders 15. Circulation 75, all juvenile.

Fillmore School Dist. (P. O. and exp. Woodland).

FILLMORE SCHOOL DIST. BRANCH, YOLO CO. FREE LIBRARY. Miss Lillian Pease, Custodian. Est. Oct. 15, 1910. Located in schoolhouse.

Total vols. 201. Added 7 special requests. Cardholders 41.

Gordon School Dist. (P. O. Winters; exp. Madison).

GORDON SCHOOL DIST. BRANCH, YOLO CO. FREE LIBRARY. Mrs Lelia E. Brown, Custodian. Est. Aug. 2, 1913.

Total vols. 184. Added 125 (33 special requests); ret'd 39. Cardholders 25. Circulation 352: fiction 106; juvenile 244; misc. 2.

Grafton (P. O. Knights Landing; exp. Grafton).

GRAFTON BRANCH, YOLO CO. FREE LIBRARY. Mrs E. E. Murray, Custodian. Est. Oct. 15, 1910. Open Wed. and Sat. 3 to 5 p.m. Located in ice cream parlors.

Total vols. 134. Added 72 (33 special requests); ret'd 36. Cardholders 179. Added 23. Circulation 435, all fiction.

YOLO CO.—Continued.

Grafton—Continued

GRAFTON SCHOOL DIST. BRANCH, YOLO CO. FREE LIBRARY. F. E. Foster, Custodian. Est. July, 1911.

Total vols. 171. Added 87 (17 special requests); ret'd 89. Cardholders 50. Circulation 401, all juvenile.

Guinda.

GUINDA BRANCH, YOLO CO. FREE LIBRARY. Edwin W. Smith, Custodian. Est. Oct. 21, 1910. Open daily. Located in store. 3 mags. rec'd regularly.

Total vols. 131. Added 78; ret'd 89. Cardholders 52. Added 10. Circulation 650: fiction 626; misc. 24.

GUINDA INDIAN SCHOOL BRANCH, YOLO CO. FREE LIBRARY. Mrs O. A. Olsen, Custodian. Est. Nov. 9, 1914.

Total vols. 52.

GUINDA SCHOOL DIST. BRANCH, YOLO CO. FREE LIBRARY. Mrs Edith Armstrong, Custodian. Est. July 5, 1913.

Total vols. 131. Added 3 special requests; ret'd 18. Cardholders 25. Circulation 225, all juvenile.

Jefferson School Dist. (P. O. Clarksburg; frt. via Cal. Transportation Co. steamer, Sacramento River No. 109).

JEFFERSON SCHOOL DIST. BRANCH, YOLO CO. FREE LIBRARY. Miss Lela White, Custodian. Est. Dec. 9, 1914.

Total vols. 183. Added 67. Circulation 186: fiction 70; juvenile 100; misc. 16.

Laugenour School Dist. (P. O. and exp. Woodland).

LAUGENOUR SCHOOL DIST. BRANCH. YOLO CO. FREE LIBRARY. Mrs E. Deaver, Custodian. Est. Dec. 29, 1912.

Total vols. 137. Added 67 (20 special requests); ret'd 48. Cardholders 15. Circulation 250: fiction 42; juvenile 208.

Liberty School Dist. (P. O. Woodland; exp. Yolo).

LIBERTY SCHOOL DIST. BRANCH, YOLO CO. FREE LIBRARY. Mrs J. L. Black, Custodian. Est. July 25, 1914.

Total vols. 21. Added 13 (12 special requests); ret'd 59. Cardholders 11. Circulation 35, all juvenile.

Lisbon School Dist. (Clarksburg R.F.D.; exp. Free Ferry).

LISBON SCHOOL DIST. BRANCH, YOLO CO. FREE LIBRARY. Mrs M. McLaggan, Custodian. Est. Apr. 16, 1912.

Total vols. 205. Cardholders 111. Circulation 225, all juvenile.

YOLO CO.—Continued.

Madison.

MADISON BRANCH, YOLO CO. FREE LIBRARY. Troy H. Barr, Custodian. Est. Jan. 26, 1911. Reading room open daily all day. Located in reading room. 16 mags. rec'd regularly.

Total vols. 389. Added 109 (32 special requests); ret'd 62. Cardholders 303. Added 17. Circulation 1162: fiction 848; juvenile 13; current mags. 301.

MADISON SCHOOL DIST. BRANCH, YOLO CO. FREE LIBRARY. Mrs Cora S. Archer, Custodian. Est. July 6, 1912.

Total vols. 82. Added 14 special requests; ret'd 1. Cardholders 19.

Merritt School Dist. (P. O. and exp. Clarksburg).

MERRITT SCHOOL DIST. BRANCH, YOLO CO. FREE LIBRARY. Mrs F. E. Spurgeon, Custodian. Est. July 6, 1912.

Total vols. 424. Added 180 (69 special requests). Cardholders 72. Circulation 217, all ujvenile.

Montgomery School Dist. (P. O and exp. Davis).

MONTGOMERY SCHOOL DIST. BRANCH, YOLO CO. FREE LIBRARY. Miss Lois de Vilbiss, Custodian. Est. July 28, 1913.

Total vols. 183. Added 41 special requests; ret'd 15. Cardholders 23. Circulation 26, all juvenile.

Mt. Pleasant School Dist. (P. O. and exp. Woodland).

MT. PLEASANT SCHOOL DIST. BRANCH, YOLO CO. FREE LIBRARY. Mrs E. J. Craig, Custodian. Est. Jan. 27, 1912.

Total vols. 104. Added 73 (45 special requests); ret'd 74. Cardholders 9. Circulation 154.

North Grafton School Dist. (P. O. and exp. Dunnigan).

NORTH GRAFTON SCHOOL DIST. BRANCH, YOLO CO. FREE LIBRARY. Mrs A. E. Amaden, Custodian. Est. June 14, 1914.

Total vols. 212. Added 111 (49 special requests); ret'd 27. Cardholders 50. Circulation 131: fiction 5; juvenile 119; misc. 7.

Oat Creek School Dist. (P. O. Blacks; exp. Zamora).

OAT CREEK SCHOOL DIST. BRANCH, YOLO CO. FREE LIBRARY. Miss Nell J. Long, Custodian. Est. July, 1911.

Total vols. 55. Added 75; ret'd 29. Cardholders 28. Circulation 130: fiction 30; juvenile 94; misc. 6.

YOLO CO.—Continued.

Plainfield (P. O. Woodland, R. F. D. 3, box 37; exp. Woodland).

PLAINFIELD NEIGHBORHOOD BRANCH, YOLO CO. FREE LIBRARY. Mrs Wm. Auhagen, Custodian. Est. Feb. 13, 1915. Located in schoolhouse.

Total vols. 57. Added 39 (27 special requests); ret'd 3. Circulation 90.

PLAINFIELD SCHOOL DIST. BRANCH, YOLO CO. FREE LIBRARY. Miss Edith Wallace, Custodian. Est. July 23, 1913.

Total vols. 200. Added 50 (19 special requests). Circulation 149: fiction 116; juvenile 33.

Pleasant Prairie School Dist. (P. O. and exp. Woodland).

PLEASANT PRAIRIE SCHOOL DIST. BRANCH, YOLO CO. FREE LIBRARY. Miss Lucy Ryan, Custodian. Est. Aug. 30, 1913.

Total vols. 111. Added 39 (24 special requests); ret'd 26. Cardholders 9. Circulation 65: fiction 20; juvenile 45.

Prairie School Dist. (P. O. Blacks; exp. Zamora).

PRAIRIE SCHOOL DIST. BRANCH, YOLO CO. FREE LIBRARY. Miss Lucia Isham, Custodian. Est. Mar. 6, 1913.

Total vols. 133. Added 8 special requests. Circulation 75, all juvenile.

Riverbank (P. O. Bryte; exp. Broderick).

RIVERBANK BRANCH, YOLO CO. FREE LIBRARY. Mrs J. G. Adams, Custodian. Est. Jan. 1, 1914. Open Tues. and Thurs. 3 to 4, 7 to 8 p.m. Located in Riverbank store.

Total vols. 104. Added 52 (2 special requests); ret'd 51. Cardholders 43. Added 1. Circulation 157, all fiction.

RIVERBANK SCHOOL DIST. BRANCH, YOLO CO. FREE LIBRARY. Wm. W. Ryan, Custodian. Est. July 22, 1914.

Total vols. 371. Added 154 (111 special requests). Cardholders 25. Circulation 225, all juvenile.

Rumsey.

RUMSEY BRANCH, YOLO CO. FREE LIBRARY. Mrs B. P. Lloyd, Custodian. Est. Oct. 1, 1912. Open Wed. and Sat. 1 to 3 p.m. Located in home of custodian.

Total vols. 80. Added 64 (1 special request); ret'd 100. Cardholders 39. Added 1. Circulation 169, all fiction.

YOLO CO.—Continued.

Rumsey—Continued.

RUMSEY SCHOOL DIST. BRANCH. YOLO CO. FREE LIBRARY. Mrs Florence Morrin, Custodian. Est. Dec. 1, 1913.

Total vols. 110. Added 63 (16 special requests); ret'd 45. Cardholders 18. Circulation 160, all juvenile.

Spring Lake School Dist. (P. O. and exp. Woodland).

SPRING LAKE SCHOOL DIST. BRANCH, YOLO CO. FREE LIBRARY. Miss Ruth Miles, Custodian. Est. Feb. 4, 1914.

Total vols. 137. Added 32 special requests; ret'd 3. Cardholders 15. Circulation 79: fiction 14; juvenile 65.

Union School Dist. (P. O. and exp. Winters).

UNION SCHOOL DIST. BRANCH. YOLO CO. FREE LIBRARY. Miss Margaret Graf, Custodian. Est. Aug. 23, 1912.

Total vols. 44. Added 59 (19 special requests); ret'd 78. Cardholders 27. Circulation 175, all juvenile.

Washington School Dist. (P. O. and exp. Broderick).

WASHINGTON SCHOOL DIST. BRANCH. YOLO CO. FREE LIBRARY. Miss Vita Baker, Custodian. Est. July, 1911.

Total vols. 594. Added 243 (101 special requests). Cardholders 234.

Willow Slough School Dist. (P. O. and exp. Woodland).

WILLOW SLOUGH SCHOOL DIST. BRANCH, YOLO CO. FREE LIBRARY. Mrs Ella L. Gregory, Custodian. Est. Aug. 23, 1914.

Total vols. 119. Added 170 (41 special requests); ret'd 118. Cardholders 25. Circulation 146: fiction 95; juvenile 51.

Willow Spring School Dist. (P. O. Blacks; exp. Zamora).

WILLOW SPRING SCHOOL DIST. BRANCH. YOLO CO. FREE LIBRARY. Miss E. Slaven, Custodian. Est. Aug. 23, 1913.

Total vols. 55. Added 3 special requests; ret'd 3. Circulation 24: fiction 6; juvenile 18.

Winters.

WINTERS BRANCH, YOLO CO. FREE LIBRARY. Mrs E. Snodgrass, Custodian. Est. Nov. 10, 1910. Open daily 2 to 5 and 7 to 9 p.m. Located in Winters Free Library and Reading Room. 22 mags. rec'd regularly.

YOLO CO.—Continued.

Winters—Continued.

Total vols. 808. Added 77 (16 special requests); ret'd 2. Cardholders 520. Circulation 2354: fiction 2160; juvenile 194.

WINTERS FREE LIBRARY AND READING ROOM. Mrs Elizabeth Snodgrass, Lib'n. Est. Mar. 1892. Income from subscriptions. 1 employee. Open to public daily except Sun. 2 to 5 and 7 to 9 p.m. Rents room on Main st., $20 per mo. 25 mags. and 7 newspapers rec'd regularly. Library trustees monthly meeting first of month.

Total vols. 800. Added 109, by gift. Cardholders 525. Circulation 564.

WINTERS JOINT UNION HIGH SCHOOL LIBRARY AND BRANCH, YOLO CO. FREE LIBRARY. Geo. Sanders, Prin. Est. 1892; joined the county free library, Sept. 1915. 14 mags. rec'd regularly.

Total vols. 730. Teachers 5; pupils 85.

Total vols. from Co. 66. Added 50 (29 special requests).

WINTERS SCHOOL DIST. BRANCH, YOLO CO. FREE LIBRARY. Miss Lillie L. Laugenour, Custodian. Est. Aug. 12, 1912.

Total vols. 627. Added 244 (190 special requests); ret'd 196. Cardholders 106. Added 48. Circulation 1261, all juvenile.

Woodland.

WOODLAND FREE [PUBLIC] LIBRARY AND BRANCH, YOLO CO. FREE LIBRARY. Mrs Ada Wallace, Lib'n. Est. June, 1874; as F. P. 1891. Annual income $1289, rec'd from city taxation, etc. 2 employees, incl. janitor. Open to all residents of the county daily except Christmas: week days 1 to 5.30 and 7 to 9 p.m.; Sundays 2 to 5.30 and 7 to 9 p.m. Owns $11,000 Carnegie bldg. 16 mags. rec'd regularly (all except current numbers for circulation). Library trustees monthly meeting first Wednesday.

Total vols. a. 7500. Cardholders 1482. Added 124. Circulation 3721: fiction 2412; juvenile 957; misc. 352.

Total vols. from Co. 540. Added 285; ret'd 230. Circulation 3978: fiction 2308; juvenile 1270; misc. 400.

*HOLY ROSARY ACADEMY LIBRARY. Sister M. Prudentiana, Lib'n. Est. Sept. 1886. Supported by Academy for use of its students. 6 periodicals rec'd regularly.

Total vols. a. 1515. Teachers 14; pupils a. 175.

No news items rec'd.

WOODLAND HIGH SCHOOL LIBRARY. William M. Hyman, Prin. Est. Aug. 1895. 12 mags. and 1 newspaper rec'd regularly.

YOLO CO.—Continued.

Woodland—Continued.

Total vols. 1549. Added 69: purchase 68; gift 1. Teachers 13; pupils 300.

WOODLAND SANITARIUM BRANCH, YOLO CO. FREE LIBRARY. Miss M. Florence Boyce, Custodian. Est. Aug. 4, 1913. Located in Sanitarium. Open daily.

Total vols. 54. Added 2 special requests. Cardholders 5.

WOODLAND SCHOOL DIST. BRANCH, YOLO CO. FREE LIBRARY. T. L. Whitehead, Custodian. Est. Sept. 1915. Located in 3 schoolhouses.

Total vols. 736. Added 500 (249 special requests); ret'd 347. Cardholders 392. Added 67. Circulation 357, all juvenile.

Yolo.

YOLO BRANCH, YOLO CO. FREE LIBRARY. Miss Emma Voisard, Custodian. Est. Dec. 27, 1910. Reading room open Mon., Wed. and Fri. 2 to 4 p.m., and Sat. 7 to 9 p.m. Located in Yolo reading room. 15 mags. rec'd regularly.

Total vols. 458. Added 96 (57 special requests); ret'd 44. Cardholders 173. Added 10. Circulation 2061: fiction 1300; juvenile 391; misc. 110; current mags. 260.

YUBA COUNTY.

(Thirty-eighth class.)

County seat, Marysville.

Area, 625 sq. mi. Pop. 10,042.

Assessed valuation $10,510,887 (taxable for county $8,388,780).

YUBA CO. LAW LIBRARY, MARYSVILLE. J. G. McLellen, Lib'n. Annual income a. $200, rec'd from $1 fee for filing papers in civil suits. Open daily except Sundays, 9 a.m. to 5 p.m. Located in court room.

Total vols. a. 500.

No additions reported.

YUBA CO. TEACHERS' LIBRARY, MARYSVILLE. Jenny Malaley, Co. Supt. Income 1914–15, not reported, from ½ of $2 fee for teachers' certificate. Open Fri. and Sat. 9 a.m. to 5 p.m. Located in Courthouse. 5 periodicals rec'd regularly.

Total vols. not reported (325?) Teachers 70. School districts: elem. 39; jt. elem. 0; high 2; jt. high 0. Total expended for books and apparatus for schools, 1914–15: elem. a. $1080; high $326.84. Vols. in schools: elem. not reported; high 1492.

YUBA CO.—Continued.

Marysville.

§MARYSVILLE CITY [FREE PUBLIC] LIBRARY. Miss Mary E. Subers, Lib'n. Est. 1858; as F. P. Apr., 1900. No library tax, but city pays librarian's salary, lighting expenses, etc. Income for books derived from interest on bequests. 2 employees, incl. janitor. Open to public daily except holidays, Monday to Friday, 10 a.m. to 12 m., 2 to 4.30 and 7 to 9 p.m; Saturdays, 2 to 4.30 and 7 to 9 p.m.; Sundays, reading room only, 2 to 4.30 p.m. Owns bldg., valued at $75,000. 55 periodicals rec'd regularly.

Total vols. a. 9000. Cardholders a. 687.

No statistics rec'd.

YUBA CO.—Continued.

Marysville—Continued.

MARYSVILLE HIGH SCHOOL LIBRARY. J. C. Ray, Prin. Est. 1873. 7 mags. and 5 newspapers rec'd regularly.

Total vols. 1000. Teachers 10; pupils 210.

Wheatland.

WHEATLAND HIGH SCHOOL LIBRARY. Will Jessup, Prin. Est. 1907. 2 mags. rec'd regularly.

Total vols. 500. Added 25, by purchase. Teachers 7; pupils 135.

DIRECTORY FOR LIBRARY SUPPLIES AND OTHER ITEMS OF GENERAL INTEREST.

Many public libraries waste a great deal of time and money before they find good places to get supplies. The plan is to give all libraries the benefit of the experience of the older libraries of the State by listing under different heads the houses that have been found to give satisfaction, the names and addresses being furnished by the older and larger libraries of California. In this way suggestions will be given as to where different sorts of books may be bought, where books may be rebound or periodicals bound, where library furniture may be bought, etc., both in California and in the East.

If any information is needed about the firms listed below which can not be obtained from the firms themselves, the names of the libraries recommending the different ones will be sent to any library upon application to the State Library.

The Directory was revised during September, 1915.

SUPPLIES.

A. L. A.

BOOKLIST.

78 E. Washington st., Chicago, Ill.

CATALOG.

1904 ed. $1.

Superintendent of Documents, Government Printing Office, Washington, D. C.

1904–11 ed. $1.50.

A. L. A. Pub. Board, 78 E. Washington st., Chicago, Ill.

HEADQUARTERS AND PUBLISHING BOARD.

78 E. Washington st., Chicago, Ill.

Binding and Mending.

BINDING.

Foster & Futernick Co., 560 Mission st., San Francisco, Calif.

Hicks-Judd Co., 51-65 First st., San Francisco, Calif.

H. J. Lawrence, Sacramento, R.F.D. 5, Calif.

Pacific Library Binding Co., 10th floor, Metropolitan bldg., Los Angeles, Calif.

Sacramento Bookbindery, 309 J st., Sacramento, Calif.

Silvius and Schoenbackler, 423 J st., Sacramento, Calif.

Blind.

Embossed books, etc. Addresses will be furnished by the State Library.

Book Cases.

McKee & Hughes (Library Bureau Southern California Distributors), 610 S. Main st., Los Angeles, Calif.

F. W. Wentworth & Co. (Library Bureau Distributors), 539 Market st., San Francisco, Calif.

Book Packing Bags.

Hoegee Co., 138–142 S. Main st., Los Angeles, Calif.

Book Packing Boxes.

Pacific Box Factory, 351 Beach st., San Francisco, Calif.

Corrugated paper cartons.

Illinois-Pacific Glass Co., 15th and Folsom sts., San Francisco, Calif.

Richardson-Case Paper Co., 1021 Front st., Sacramento, Calif.

Book Plates.

Alice A. Harrison, 2005 Green st., San Francisco, Calif.

Manhattan Photogravure Co., 142 West 27th st., New York, N. Y.

Times-Mirror Printing & Binding Co., 118 S. Broadway, Los Angeles, Calif.

Western Lithograph Co., 600–610 E. Second st., Los Angeles, Calif.

Book Pockets.

Democrat Printing Co., Madison, Wis.

Gaylord Bros., Syracuse, N. Y.

Hicks-Judd Co., 51-65 First st., San Francisco, Calif.

McKee & Hughes (Library Bureau Southern California Distributors), 610 S. Main st., Los Angeles, Calif.

The Zellerbach Paper Co., 104 Battery st., San Francisco, Calif.

F. W. Wentworth & Co. (Library Bureau Distributors), 539 Market st., San Francisco, Calif.

Book Stacks, Metal Furniture, etc.

Art Metal Construction Co., Jamestown, N. Y.

McKee & Hughes (Library Bureau Southern California Distributors), 610 S. Main st., Los Angeles, Calif.

J. Niederer Co., 3409 S. Main st., Los Angeles, Calif.

Van Dorn Iron Works Co., Cleveland, Ohio.

F. W. Wentworth & Co. (Library Bureau Distributors), 539 Market st., San Francisco, Calif.

Book Supports, Bracket and Pedal for Perforating Stamp and Other Mechanical Appliances.

Democrat Printing Co., Madison, Wis.

Gaylord Bros., Syracuse, N. Y.

McKee & Hughes (Library Bureau Southern California Distributors), 610 S. Main st., Los Angeles, Calif.

Moise-Klinkner Co., 1212 Market st., San Francisco, Calif.

Books.

Baker Taylor Co., 33-37 East Seventeenth st., New York City.

H. S. Crocker & Co., 565-571 Market st., San Francisco, Calif.

Emporium, 835-865 Market st., San Francisco, Calif.

Himebaugh & Browne, 471 Fifth ave., New York, N. Y.

H. R. Huntting Co., Besse Place, Springfield, Ohio.

Messrs. A. C. McClurg & Co., 218–24 S. Wabash ave., Chicago, Ill.

John J. Newbegin, 149 Grant ave., San Francisco, Calif.

Parker's Book Store (C. C. Parker), 220 S. Broadway, Los Angeles, Calif.

W. F. Purnell, 915 K st., Sacramento, Calif.

B. A. Rogers & Co., 427 W. 7th st., Los Angeles, Calif.

Chas. Scribner's Sons, 5th ave. and 48th st., New York, N. Y.

G. E. Stechert & Co., 151–155 W. 25th st., New York, N. Y.

Union Library Association, 225 Fifth ave., New York City.

White House, Sutter bet. Grant ave. and Post st., San Francisco, Calif.

English Books and Publications.

G. E. Stechert & Co., 151–155 W. 25th st., New York, N. Y.

B. F. Stevens & Brown, 4 Trafalgar Square, W. C., London.

Books—Continued.

Foreign Books and Publications in Various Languages.

G. E. Stechert & Co., 151-155 W. 25th st., New York City.

Lemcke & Buechner, 11 East Seventeenth st., New York City.

French.

J. Terquem, Paris, France.

German.

Messrs Mayer & Müller, Berlin, Germany.

Italian.

A. Cavalli & Co., 262 Columbus ave., San Francisco, Cal.

Spanish.

Victoriano Suarez, Madrid, Spain.

Law Books.

Bancroft-Whitney Co., 200 McAllister st., San Francisco, Calif.

Matthew-Bender & Co., 109 State st., Albany, N. Y.

School Books.

H. S. Crocker & Co., 565–571 Market st., San Francisco, Calif.

Cunningham, Curtiss & Welch Co., 252 S. Spring st., Los Angeles, Calif.

Ginn & Co., 20 Second st., San Francisco, Calif.

Messrs. A. C. McClurg & Co., 218–24 S. Wabash ave., Chicago, Ill.

Milton Bradley Co., 20 Second st., San Francisco, Calif.

White House, Sutter st., bet. Grant ave. and Post st., San Francisco, Calif.

Second-Hand Books.

McDevitt-Wilson Book Shop, 30 Church st., New York City.

Henry Malkan, 18 Broadway, New York City.

Mudie's Select Library, 30–34 New Oxford st., London, Eng.

Henry Sotheran & Co., 140 Strand, London, W. C., Eng.

G. E. Stechert & Co., 151–155 W. 25th st., New York, N. Y.

B. F. Stevens & Brown, 4 Trafalgar Sq., London, England.

Especially Californiana.

Robert E. Cowan, 867 Treat ave., San Francisco, Calif.

Dawson's Book Shop, 518 S. Hill st., Los Angeles, Calif.

De Witt & Snelling, 1609 Telegraph ave., Oakland, Calif.

Holmes Old Book Co., 70 Third st., San Francisco, Calif.

Cabinets.

See FURNITURE AND SUPPLIES.

Catalog Cards.

Democrat Printing Co., Madison, Wis.
Gaylord Bros., Syracuse, N. Y.
McKee & Hughes (Library Bureau Southern California Distributors), 610 S. Main st., Los Angeles, Calif.
W. F. Purnell, 915 K st., Sacramento, Calif.
F. W. Wentworth & Co. (Library Bureau Distributors), 539 Market st., San Francisco.
Yawman and Erbe Manufacturing Co., 716 Mission st., San Francisco, and 627 S. Broadway, Los Angeles, Calif.

Charts.

H. S. Crocker & Co., 565–571 Market st., San Francisco, Calif.

Clippings.

Allen's Press Clipping Bureau, 88 First st., San Francisco, and 605 Jeffries Bldg., Los Angeles, Calif.

Cutter Tables, Size Rulers, etc.

McKee & Hughes (Library Bureau Southern California Distributors), 610 S. Main st., Los Angeles, Calif.
F. W. Wentworth & Co. (Library Bureau Distributors), 539 Market st., San Francisco, Calif.

Duplicating Appliances.

Dandy Duplicator.
Dodge & Dent, New York, N. Y.

Edison Rotary Mimeograph.
H. S. Crocker Co. (Agents), 565–571 Market st., San Francisco, Calif.

Filing Cases.

See FURNITURE AND SUPPLIES.

Furniture and Supplies.

Grimes Stassforth Co., 232–234 S. Spring st., Los Angeles, Calif.
McKee & Hughes (Library Bureau Southern California Distributors), 610 S. Main st., Los Angeles, Calif.
W. F. Purnell, 915 K st., Sacramento, Calif.
F. W. Wentworth & Co. (Library Bureau Distributors), 539 Market st., San Francisco, Calif.

Furniture and Supplies—Continued.

Yawman and Erbe Manufacturing Co., 716 Mission st., San Francisco, and 627 S. Broadway, Los Angeles, Calif.

Filing cases for music.
Los Angeles Desk Co., 848 S. Hill st., Los Angeles, Calif.

Globes.

W. F. Purnell, 915 K st., Sacramento, Calif.
Rand-McNally Co., 459 S. Olive st., Los Angeles, Calif.
C. F. Weber & Co., 365–367 Market st., San Francisco, Calif.

Magazines.

See PERIODICALS.

Maps.

A. C. McKenzie, Russ Bldg., San Francisco, Calif.
W. F. Purnell, 915 K st., Sacramento, Calif.
Rand-McNally Co., 459 S. Olive st., Los Angeles, Calif.
C. F. Weber & Co., 365–367 Market st., San Francisco, Calif.

Music.

Sherman, Clay & Co., Kearney and Sutter sts., San Francisco, Calif.
G. Schirmer, 3 E. 43d st., New York, N. Y.

Pamphlets and Multi-Binders and Pamphlet Boxes.

Gaylord Bros., Syracuse, N. Y.

Pasting Machine.

A. G. Prior, 136 Liberty st., New York, N. Y.

Perforating Stamp.

B. F. Cummins Co., Chicago, Ill.
Moise-Klinkner Co., 1212 Market st., San Francisco, Calif.

Periodicals.

BACK VOLUMES AND NUMBERS.
Boston Book Co., 83-91 Francis st., Fenway, Boston, Mass.
De Witt & Snelling, 1609 Telegraph ave., Oakland, Calif.
International Magazine Co., 339 Bay Way North, Elizabeth, N. J.
G. E. Stechert & Co., 151–155 W. 25th st., New York, N. Y.
H. W. Wilson Co.. White Plains, N. Y.

Periodicals—Continued.

SUBSCRIPTION AGENCIES.

Franklin Square Agency, Franklin Square, New York City.

Mutual Subscription Agency, Philadelphia, Pa.

W. F. Purnell, 915 K st., Sacramento, Calif.

San Francisco News Co., 747 Howard st., San Francisco, Calif.

G. E. Stechert & Co., 151–155 W. 25th st., New York, N. Y.

Sunset Subscription Agency, 631 Chamber of Commerce Bldg., Los Angeles, Calif.

Western States Magazine Co., 405–406 Maskey Bldg., San Francisco, Calif.

H. W. Wilson Co., White Plains, N. Y.

Pictures.

Berlin Photographic Co., 305 Madison ave., New York City.

Braun & Co., 13 W. 46th st., New York City.

Maison Ad Braun & Cie, 256 Fifth ave., New York, N. Y., and Paris, France.

Curtis & Cameron, Copley square, Boston, Mass.

Especially for reproductions of American art.

Perry Pictures Co., Malden, Mass.

Vickery, Atkins & Torrey, 550 Sutter st., San Francisco, Calif.

Rubber Stamps and Type.

Chipron Stamp Co., 224 West First st., Los Angeles, Calif.

Los Angeles Rubber Stamp Co., S. Spring st., Los Angeles. Calif.

Moise-Klinkner Co., 1212 Market st., San Francisco, Calif.

Sleeper Stamp Co., 528 J st., Sacramento, Calif.

Scales.

Fairbanks-Morse & Co., 651 Mission st., San Francisco, Calif.

Shelf Label-Holders.

Democrat Printing Co., Madison, Wis.

F. W. Wentworth & Co., (Library Bureau Distributors), 539 Market st., San Francisco, Calif.

Signs.

Dromgold-Schroeder Co., 1033 S. Los Angeles st., Los Angeles, Calif.

Elite Sign Co., 108 Winston st., Los Angeles, Calif.

Sam H. Harris, 113 W. 6th st., Los Angeles, Calif.

Moise-Klinkner Co., 1212 Market st., San Francisco, Calif.

Tablet & Ticket Co., 111 New Montgomery st., San Francisco, Calif.

Slides.

Geo. Kanzee, 12 Geary st., San Francisco, Calif.

Stereoscopic Views.

Keystone View Co., Meadville, Pa.

Philip Brigandi (Agent Keystone View Co.), 136 W. Vernon ave., Los Angeles, Calif.

Underwood & Underwood, 12–14 W. 34th st., New York, N. Y.

W. F. Hyde (Agent Underwood & Underwood) Los Altos, Calif.

Theo. F. Wambold, 682 Kipp st., Los Angeles, Calif.

Steel Stacks.

See BOOK STACKS.

Typewriter Ribbons.

L. & M. Alexander, 432 Market st., San Francisco, Calif.

Remington Typewriter Co., 276 Bush st., San Francisco, 637 S. Olive st., Los Angeles, and 1127 9th st., Sacramento, Calif.

Typewriter Inspection Co., 319 S. Spring st., Los Angeles, Calif.

Underwood Typewriter Co., 531 Market st., San Francisco, 508 S. Hill st., Los Angeles, and 611 J st., Sacramento, Calif.

CALIFORNIA LIBRARY CURRENT EVENTS.

Alameda County Free Library, establishes branch, at Continental Salt Works, F 11
——— ——— at Mowry's Landing School District, Mr 3
——— ——— at Stony Brook School District, F 18
Burlingame pays off indebtedness on lot for proposed Carnegie library building, Mr 11
Butte County Free Library, establishes branch, at Central House, Mr 23
——— ——— at Clipper Mills, F 16
California Library Association, Second District, holds meeting at Burlingame, Mr 18
——— Sixth District holds meeting at Los Angeles, Ja 8
Calistoga raises enough money for site for proposed Carnegie library building, Mr 16
Contra Costa County Free Library, establishes branch, at Byron School District, Ja
——— ——— at Concord School District, Mr
Dinuba Branch, Tulare County Free Library, contract let for $8000 Carnegie building, Ja 21
Fresno County Free Library, establishes branch, at Tierra Loma School District, F 16
——— Sanger branch Carnegie building formally opened, Mr 28
Glenn County Free Library, establishes branch, at Citrona, Ja 21
——— ——— at Oakdale, Mr 7
——— ——— at Walnut Grove, Ja 3
Grass Valley, contract awarded for $15,000 Carnegie library building, Mr 18
Gridley dedicates $7500 Carnegie library building, Mr 15
Hermosa Beach, receives offer of $10,000 for Carnegie library building, Ja 1
——— site decided on, Ja 25
Humboldt County Free Library, establishes branch, at Alder Point, Ja 14
——— ——— at Ettersburg, F 14
——— ——— at Shively, Mr 8
——— opens reading room at Rohnerville, Ja 1
——— moves into newly fitted up rented quarters, Mr 31
Imperial County Free Library, establishes branch, at Coronado, F
——— ——— at Ft. Yuma Indian School, F
——— ——— at Acacia School District, F 18
——— ——— at Fern School District, F
——— ——— at Rockwood School District, Mr
——— holds meeting of Custodians, in El Centro, Ja 28
Kern County Free Library, establishes branch, at Lebec, Mr 31
——— ——— at Maltha, Mr 20
Kings County Free Library, establishes branch, at Empire School District, Mr 6
——— ——— at Island School District, Ja 11
Lassen County Free Library, establishes branch, at Bieber School District, Mr 18
——— ——— at Center School District, Ja 8
——— ——— at Dixie Valley School District, Mr 16
——— ——— at Johnstonville School District, Ja 8
——— ——— at Long Valley School District, Ja 27
——— ——— at Providence School District, Mr 18
——— ——— at Standish School District, Mr 22
——— ——— at Westwood, F 16
Los Angeles County Free Library, establishes branch, at Andrew Jackson School District, Ja
——— ——— at Belleview, Mr
——— ——— at Burbank School District, Ja
——— ——— at Harbor City, F
——— ——— at Los Angeles County Museum of History, Science and Art
——— ——— at Newhall, Mr
——— ——— at Walnut, Mr
——— San Gabriel Branch receives gift of 101 volumes, Mr 10
Los Angeles Public Library, receives gift of Municipal League Library, Mr
——— contract awarded for North East branch building, Mr 12
Madera County Free Library receives gift of $12,500 from Carnegie Corporation for library building, F
Merced County Free Library establishes branch at El Nido, Mr 20

Monterey County Free Library, establishes branch, at Buena Vista School District, Mr 10
——— ——— at Hames Valley, F 19
——— ——— at San Bernardino School District, F 17
Napa County Free Library established, F 9
Newman Branch, Stanislaus County Free Library, plans for Carnegie building accepted, Mr 17
Plumas County Free Library, opens branch, at Beckwith, F 14
——— ———at La Porte, Mr 31
——— ——— at Meadow Valley, Mr 24
——— ——— at Portola, F 8
Richmond Public Library withdraws from Contra Costa County Free Library, Ja 24
Riverside County Free Library, establishes branch, at Ethanac School District, F 10
——— ——— at Oasis School District, Ja 3
Roseville Public Library, Librarian Miss Jessie Tanner resigns, Mr 14
Sacramento County Free Library, establishes branch, at Carroll, F 24
——— ——— at Dillard, Ja 7
——— ——— at Sylvan, Mr 26
San Bernardino Public Library, Librarian Miss Estelle Hadden resigns and Miss May Coddington appointed her successor, Ja 14
San Bernardino County Free Library, establishes branch, at Atolia, Mr 27
——— ——— at Bryn Mawr, Mr 30
——— ——— at Mission School District, Mr 14
——— ——— at Railroad, F 21
——— ——— at San Salvador, Mr 20
——— ——— at Washington School District, Mr 8
——— Goffs School District joins, Ja 6
——— Railroad School District joins, F 21
——— San Salvador School District joins, Mr 4
San Diego County Free Library, establishes branch, at El Cajon School District, F 24
San Diego Public Library, Miss Althea Warren becomes acting librarian, Librarian Mrs Davison having become Librarian Emeritus, F 1
——— opens Ocean Beach Branch, Mr 4
San Francisco, Mechanics-Mercantile Library receives $500 endowment in memory of Ernest N. Atkins, Mr 23
San Francisco Public Library, Mission Branch building dedicated, Ja 2
San Gabriel Branch, Los Angeles County Free Library, receives gift of 101 volumes, Mr 10
Sanger Branch, Fresno County Free Library, Carnegie building formally opened, Mr 28
San Mateo County Free Library, establishes branch, at Daly City, F 7
——— ——— at Menlo Park, Mr 6
——— ——— at Montara, Mr 13
——— ——— at Pescadero, F 7
——— ——— at San Bruno, Ja 17
Santa Clara County Free Library, establishes branch, at Burnett School District, Mr 10
——— ——— at McKinley School District, F 29
——— ——— at Milliken School District, Ja 4
——— ——— at Milpitas School District, Mr 2
Siskiyou County Free Library, establishes branch, at Dunsmuir, F 2
——— ——— at Etna Mills, Ja 6
——— ——— at Hornbrook, F 19
——— ——— at Montague, F 22
——— ——— at Sisson, Ja 29
——— ——— at Cottonwood School District, Mr 6
——— ——— at Fall Creek School District, Mr 20
——— ——— at Greenhorn School District, Ja 10
——— ——— at Hawkinsville School District, Mr 3
——— ——— at Lincoln School District, Ja 10
——— ——— at Little Shasta School District, Ja 18
——— ——— at Mound School District, Ja 7
——— ——— at Oro Fino School District, F 4
——— ——— at Rocky Mountain School District, F 3
——— ——— at Seiad School District, Mr 3
——— ——— at Snowden School District, F 12

Stanislaus County Free Library, establishes branch, at Fairacres School District, F 14
——— ——— at Westley, F 29
Stanislaus County Free Library, plans for Newman branch Carnegie building accepted Mr 17
Tulare County Free Library, contract let for Dinuba $8000 Carnegie branch building, Ja 21
Tulare County Free Library, establishes branch, at Edenvale School District, Ja 3
——— ——— at Elbow Creek School District, Mr 6
——— Mt. View School District joins, F 4
——— reestablishes branch at Alila, F 24
——— Rocky Hill School District joins, Ja 16
Turlock Public Library, contract awarded for $10,000 Carnegie building, F 10
Ukiah Public Library receives gift of statue of Jeanne D'Arc, Ja 3
Ventura County Free Library, establishes branch, at Nordhoff, Ja 7
——— ——— at Ozena, Mr
——— ——— at Piru, Mr 25
——— ——— at Punta Gorda School District, Mr
——— ——— at Simi, F 28
——— ——— at Springville School District, Mr
——— ——— at Torrey School District, Mr
Ventura County Teachers' Library, about 1200 volumes turned over to Ventura County Free Library, Mr 13
Willits Public Library, Librarian Mrs M. E. Gorlinski resigns, Ja 22
Yolo County Free Library, Miss Eleanor Hitt appointed librarian, to begin Feb. 1, Ja 4

CALIFORNIA LIBRARY SCHOOLS.

Year's Course.

California State Library School. The Circular and Announcement for the year 1916–17 will be sent on request to anyone who applies to the State Librarian, Sacramento, California.

The course begins Sept. 25, 1916, and ends June 15, 1917. Applicants can arrange for the oral entrance examination by writing to the State Librarian.

Los Angeles Public Library Training School begins the first Monday in October and continues through the month of June.

Short Course.

University of California, Summer Course in Library Methods. Owing to building operations to be begun in the spring, which will render the greater part of the library building untenantable for several months, the summer course in library methods, which has been offered for four years past, will be omitted in the summer of 1916.

Riverside Public Library is announcing a summer course from June 26 to August 12, 1916. For full information write to Librarian, Public Library, Riverside, Calif.

UNION CATALOG FOR CALIFORNIA AT THE STATE LIBRARY.

The Union Catalog for California was started in 1909 with cards for the periodical files in most of the libraries of California. The Catalog aims in time to include an author card for every addition to every library in California. At present the county free libraries of the state are sending cards for additions. Stanford University accessions since October, 1912, are included and cards are being received from the University of California Library as the books are recataloged.

The State Library is also a depository for cards from Harvard University Library, the University of Chicago Library and the Library of Congress.

Any information the Union Catalog or depository cards can give is furnished promptly to any inquirer.

CALIFORNIA LIBRARY ASSOCIATION

OFFICERS.

President, Harold L. Leupp, University of California Library, Berkeley.

Vice-President, Helen T. Kennedy, Public Library, Los Angeles.

Secretary-Treasurer, Edith M. Coulter, University of California Library, Berkeley.

Trustees Section.

President, Guy C. Miller, trustee of Palo Alto Public Library.

Vice-President, Horace E. Hand, trustee of Anaheim Public Library.

Secretary, Mrs E. B. Smallwood, trustee of Richmond Public Library.

COMMITTEES.

Executive Committee—The President, Vice-President, Secretary-Treasurer, and George T. Clark, Charles S. Greene, Everett R. Perry, M. J. Ferguson, J. F. Daniels, Mrs A. G. Whitbeck.

Nominating — The Past Presidents: Joseph C. Rowell, George T. Clark, Charles S. Greene, F. B. Graves, Joy Lichtenstein, L. W. Ripley, J. L. Gillis.

District Nominators — Second district, Inez M. Crawford; Fourth district, Sarah E. McCardle; Sixth district, Mrs. Theodora R. Brewitt.

The Committee consists of the Past Presidents, together with one nominator from each district, to be chosen in accordance with the amendment to the constitution adopted June 16, 1914.

Publications—Alice J. Haines, State Library, Sacramento, chairman; W. F. Clowdsley, Elva McCluhan.

Auditing—F. B. Graves, Mechanics-Mercantile Library, San Francisco, chairman; C. B. Joeckel.

Resolutions—Stella Huntington, Santa Clara County Free Library, San Jose, chairman; Margaret Dunbar, Margaret Mayberry.

County Free Library Sign — Mrs Frances B. Linn, Public Library, Santa Barbara, chairman; Jennie Herrman, L. W. Ripley, Laura Steffens.

Library Exhibits at San Diego and San Francisco Expositions, 1915—C. S. Greene, chairman; Sarah E. McCardle, J. L. Wheeler.

Forms and Blanks—Anne Hadden, Monterey County Free Library, Salinas, chairman; Mary L. Jones, Ida M. Reagan.

Legislative—M. G. Dodge, State Library, Sacramento, chairman; E. R. Perry, G. T. Clark.

Library Training School—G. T. Clark, Stanford University Library, chairman; J. L. Gillis, J. F. Daniels, E. R. Perry, S. B. Mitchell.

DISTRICT OFFICERS AND DISTRICTS.

First District.

President, Helen B. Sutliff, University Library, Stanford University.

Secretary, Lena M. Keller, University Library, Stanford University.

The first district consists of the following cities: San Francisco, Alameda, Berkeley, Oakland; and the following libraries: Leland Stanford Junior University Library and Margaret Carnegie Library, Mills College.

Second District.

President, Della M. Wilsey, Public Library, Richmond.

Secretary, Frances D. Patterson, Public Library, Palo Alto.

The second district consists of the following counties: Alameda (excepting Alameda, Berkeley, and Oakland), Contra Costa, Monterey, San Benito, San Mateo, Santa Clara (excepting Stanford University), Santa Cruz.

Third District.

President, Ruth Hall, Public Library, Santa Rosa.

Secretary, Margaret Adelle Barnett, Public Library, Santa Rosa.

The third district consists of the following counties: Lake, Marin, Mendocino, Napa, Solano, Sonoma.

Fourth District.

President, Sarah E. McCardle, Fresno County Free Library, Fresno.

Secretary, Nell Strother, Fresno County Free Library, Fresno.

The fourth district consists of the following counties: Fresno, Inyo, Kern, Kings, Madera, Mariposa, Merced, Stanislaus, Tulare, Tuolumne.

Fifth District.

President, L. W. Ripley, Sacramento County Free Library and Public Library, Sacramento.

Secretary, Elva McCluhan, Sacramento County Free Library and Public Library, Sacramento.

The fifth district consists of the following counties: Alpine, Amador, Calaveras, El Dorado, Mono, Nevada, Placer, Sacramento, San Joaquin, Yolo.

Sixth District.

President, Mrs Theodora R. Brewitt, Public Library, Los Angeles.

Secretary, Zaidee Brown, Public Library, Long Beach.

The sixth district consists of the following counties: Imperial, Los Angeles, Orange, Riverside, San Bernardino, San Diego, San Luis Obispo, Santa Barbara, Ventura.

Seventh District.

President, Ida M. Reagan, Humboldt County Free Library, Eureka.

Secretary, Mrs Jessie Hinckley, Public Library, Arcata.

The seventh district consists of the following counties: Del Norte, Humboldt.

Eighth District.

President, Anna L. Williams, Public Library, Alturas.

Secretary, Mrs Nettie B. Harris, Alturas.

The eighth district consists of the following counties: Lassen, Modoc, Plumas, Sierra.

Ninth District.

President, Gladys Brownson, Butte County Free Library, Oroville.

Secretary, Essae M. Culver, Glenn County Free Library, Willows.

The ninth district consists of the following counties: Butte, Colusa, Glenn, Shasta, Siskiyou, Sutter, Tehama, Trinity, Yuba.

NEW MEMBERS.

The number following each address is the membership registration number in the order of joining. The names of new members will be given from time to time in *News Notes of California Libraries.*

Burrey, Mary L., Ln., P. L., Ukiah. 852

Estabrook, Winifred, Ln., Training Dept., San Jose State Normal School, San Jose. 853

Guiwits, Nettie M., Asst. Arroyo Seco Branch, P. L., Los Angeles. 851

ANNUAL MEETING.

The twenty-first annual meeting of the California Library Association will be held at the Casa del Rey, Santa Cruz, July 21 to 26, 1916. The first session will be held at 3:00 p.m., on July 21st.

The hotel, which has been closed for some time, will be opened this summer under new management. It is situated almost on the beach, connecting with the Casino by a covered way, under which the railroad runs. Arrangements will be made if possible to have trains stop at the hotel to discharge passengers and baggage; train conductors will know about this.

A round-trip rate of a fare and a third will be obtainable from all points in California on the receipt-certificate plan; tickets to be on sale for the going trip July 19–26 inclusive, certificates to be honored for return July 21–28 inclusive. In purchasing tickets under this plan passengers pay full rate for a going ticket, and at the same time ask a receipt from the ticket agent. On arrival at the Conference these receipts are presented to the Secretary of the Association for indorsement, and finally surrendered to the ticket agent at Santa Cruz when return tickets are purchased. Return tickets are sold at one-third of the regular one way fare, provided fifty delegates hold receipt-certificates; otherwise no reduction is granted. In view of this requirement members of the Association in purchasing tickets to Santa Cruz for the Conference are requested to indicate that they wish to follow the receipt-certificate plan, and not to accept any of the other forms of reduced rates which may be offered from local points during the summer. Tickets may be purchased on the receipt-certificate plan over the Southern Pacific; Santa Fe (Coast Lines); Western Pacific; North-

western Pacific; and San Pedro, Los Angeles, and Salt Lake roads. One-way rates from important California points to Santa Cruz are as follows:

Berkeley	$2.75
Oakland	2.60
San Francisco	2.65
Fresno	6.95
Bakersfield	10.05
Santa Barbara	8.80
Napa	3.90
Los Angeles	11.90
Pasadena	12.15
San Bernardino	13.60
Riverside	13.60
Redlands	13.90
Santa Rosa	3.90
Marysville (via S. F.)	6.40
Sacramento (via Stockton)	4.45
Sacramento (via S. F.)	5.15
Chico (via S. F.)	7.80
Red Bluff (via S. F.)	8.65

The rates for rooms at the Casa del Rey are as follows:

One person in room with bath, $1.75 per day per room.

Two persons in room with bath, $2.50 per day per room.

One person in room without bath, $1.50 per day per room.

Two persons in room without bath, $2.00 per day per room.

Accommodations may be secured at as low a rate as 50 cents a day in the "Cottage City" adjoining the hotel, but in general the hotel accommodations are to be preferred.

Meals will be served in the Casino, which is connected with the hotel by a covered way at the third floor level. The rate for table d'hôte service is $2.00 per day, but meals will also be served à la carte. A cafeteria will be found on the ground floor of the Casino.

Correspondence regarding room reservations should be addressed to Casa del Rey, Santa Cruz. Please note that reservations are not made through the Secretary of the Association.

As the conference dates include a Sunday, opportunity will be offered for visits to points of interest in the vicinity of Santa Cruz. Information regarding the possibilities of recreation and sight-seeing will be prepared and distributed under the direction of Miss Minerva H. Waterman, Librarian of the Public Library, Santa Cruz.

DISTRICT MEETINGS.

First District Meeting.

A meeting of the First District will be held at Mills College on Saturday afternoon, April 8, 1916.

Second District Meeting.

The Second District of the California Library Association held a meeting in Burlingame on March 18, 1916. The morning session was in the Public Library, and the afternoon session in the Woman's Club House. The meeting began at 10 o'clock with an address of welcome by Mrs R. W. Dodd, President of the Library Board. She showed the growth of the library, and gave an interesting account of its history.

C. M. Morse, of San Mateo, read a paper on the "Ideals of libraries and librarians," in which he proved the necessity of ideals if we are to grow. He urged the building up of the weak side and showed that the tendency of education, especially the universities, was the opposite. Librarians should encourage people to develop the side of their character that is lacking, instead of following the line of least resistance.

A. L. Voge, of the San Francisco Mechanics-Mercantile Library, gave a most interesting paper on "Home delivery of books." He traced the various phases of the development of library service, from the earliest time to the present. He showed how always the endeavor has been to come closer to the people, nearer to the home. He took up one by one the different methods for facilitating the home use of books, and traced the various library movements; collection boxes, home delivery by messenger, postal libraries, book wagons, etc.

Miss Nell M. McGinley's paper on "Book distribution through branches" dealt principally with the work of the San Jose Library and its work with schools. She traced the history, and showed the rapid growth of their branch work.

A round table discussion of everyday problems was led by Miss Ruth Royce of San Jose Normal School Library and proved helpful. The library, she said, which has no problems, has ceased to grow.

This was followed by a discussion of the amendment to section 12 of the Con-

stitution of California Library Association led by Mrs A. G. Whitbeck and Miss Stella Huntington. It was moved that the Second District declare itself in favor of the Constitution as it stands, and as against the proposed amendment. The motion was carried by unanimous vote.

After greetings from Mrs J. M. Vickerson, President of the Burlingame Woman's Club, the members were invited to walk over to the Burlingame Woman's Club House, where a most delightful luncheon was served by the members of the club. This was followed by an auto ride among the beautiful country homes surrounding Burlingame as guests of the Commercial Club of Burlingame. Mr Merk, President of the Club, gave an interesting account of the development of Burlingame. The afternoon session at the Club House was opened by an address by Mr Blake, of Newbegin's Book Store, on "Buying books for bibliophiles." He showed that the West is not behind the East in its fine collections of books. Two or three of these are equal to those in the older states.

W. A. Brewer, of Burlingame, gave a most interesting illustrated lecture on Bookplates. He showed that California was by no means backward, and made us all resolve to go home and insist on having a bookplate for the library.

The songs by Mrs D. T. Stollery, accompanied by Prof. Smith, were restful and greatly enjoyed.

Prof. C. A. Huston, of Stanford University and President of Palo Alto Library Board, gave a most instructive talk on "A layman's view of Vers Libre and kindred literary phenomena." He traced the development of free verse and illustrated it by examples, and showed that these writers are doing for poetry what the impressionists are doing for art.

Mrs A. G. Whitbeck gave the "Vision of Anton" in a most delightful manner, after which the meeting adjourned.

FRANCES D. PATERSON,
Secretary.

Fourth District Meeting.

A meeting of the Fourth District, California Library Association, will be held in Fresno, April 20, 1916.

Sixth District Meeting.

The Sixth District of the California Library Association met at the Hotel Alexandria, Los Angeles, Saturday, January 8, 1916. Invitations and programs had been sent to the members of the School Library Association, many of whom attended the meeting. The attendance was perhaps the largest in the history of the District, the number registered being 241. Of these, 132 registered as engaged in library work; 7 as trustees; and for the remaining 72 the library connection was not stated. Probably most were librarians. Thirty-two California towns or cities were represented, and there were six visitors from other states.

Mrs Theodora Brewitt, the District President, called the meeting to order. The address of welcome was given by Mr Perry of the Los Angeles Public Library. He spoke of the different types of library work, public, county, school, and college, and of the value of the state library association in bringing all library workers together.

Mr Perry moved that because of limited time the reading of the minutes of the previous meeting be omitted. The motion was seconded and carried.

The question of dividing the District was then introduced for discussion by the President. Mr Daniels of Riverside spoke against the proposed division, and urged a study of conditions before action. To find how many from a distance were attending the meeting, a rising vote showed that 18 of those present lived more than 50 miles from Los Angeles. After further discussion, Mr Daniels moved that a committee be appointed by the chair, not to exceed five, of which the chairman should be a member, to report on conditions, and that the committee be instructed to make no recommendations. The motion was seconded and carried.

The President brought up for discussion the proposed amendment to section 12 of the constitution, according to which district officers would be elected by the districts, instead of being appointed by the officers of the state association. The Secretary read the argument in favor of the change, prepared by Mr Perry; and the argument against it, prepared by Mr

Clark of Stanford University. Mr Daniels spoke of the disruptive effect of the proposed action and advised against it. After further discussion, Mr Perry moved that the secretary be asked to write a letter to the officers of the state association, stating that it is the sentiment of this district that the amendment to section 12 of the constitution be adopted. The motion was seconded and carried. A rising vote was called for, and showed 50 for the amendment, and 18 against. The amendment is as follows:

Sec. 12. District presidents and secretaries shall be elected by the members of the various district associations at the first meetings of such associations held after the annual meeting of the state association. District presidents shall arrange for and hold meetings as often as the members of the respective district associations shall vote to meet, and shall endeavor to induce all library workers in their districts to join the associations. They shall render annual reports to the President.

It was moved that Mrs Theodora Brewitt represent this district as nominator on the Nominating Committee of the state association. The motion was seconded and carried.

The President then introduced the speaker of the morning, Miss Irene Warren, librarian of the School of Education Library, in the University of Chicago. Miss Warren gave an address on "The mutual needs of schools and libraries."

After Miss Warren's address, the meeting adjourned for luncheon, which was provided by the hospitality of the Chamber of Commerce, and was much enjoyed. "Notes from the field" was postponed to the end of the meeting.

The first paper of the afternoon was an interesting survey of the fiction of 1914, bv Miss Helen Haines. This was followed by a paper by Miss Ella Morgan of the Los Angeles High School, on "School and college libraries of Southern California," which was full of information. Following this was a Round Table on meeting the needs of special classes; in which Miss Caruthers spoke of work for the musician; Miss Britton, on aid to schools; and Miss White, on help for city officials. Miss Althea Warren gave an account of library work in a commercial institution, as illustrated by her work for Sears, Roebuck & Co. in Chicago.

The Notes from the field and the Question box were combined, the discussion being led by Miss Zaidee Brown. There was not time, unfortunately, to take up all the questions handed in. The topics touched upon were collection of pamphlet material, keeping magazines in reading room in order, use of Cutter numbers, celebrating Shakespeare anniversary, and making the usual time limit four weeks without renewal privileges.

The afternoon closed with a very pleasant social gathering in the training class room of the Los Angeles Public Library, where tea was served by the staff of the library. Here there was also a helpful exhibit of library aids. Many took the opportunity to visit the various departments of the library, under the guidance of the staff. It was the general testimony that the meeting had been a pleasant and profitable one.

ZAIDEE BROWN, Secretary.

BOARD OF LIBRARY EXAMINERS, CALIFORNIA.

MEMBERS OF THE BOARD.

J. L. Gillis, State Librarian, Chairman.

Everett R. Perry, Librarian Los Angeles Public Library, Secretary.

Robert Rea, Librarian, San Francisco Public Library.

Section 6 of the County free library law reads: "A commission is hereby created to be known as the board of library examiners, consisting of the state librarian, who shall be ex officio chairman of said board, the librarian of the public library of the city and county of San Francisco, and the librarian of the Los Angeles public library . . ." (Chap. 68, Cal. Statutes 1911.)

REPORT OF THE CHAIRMAN.

At the meeting of the Board of Library Examiners held in San Francisco, December 15, 1915, it was decided to abolish third grade certificates; to extend all certificates expiring in 1916 to December 31, 1916; and that all certificate holders whose certificates expire in 1916 should be required to present themselves before the Board, on a date to be announced later, to take examinations for the renewal of their certificates.

CERTIFICATES ISSUED.

Certificates of qualification have been issued to the following persons:

First Grade.

Babcock, Mrs Julia G., Ln. Kern County, Free Library, Bakersfield.
Bailey, Anne Bell, Ln. San Mateo County Free Library, Redwood City.
Baird, Jean D., Asst. Alameda County Dept., Free Library, Oakland.
Barmby, Mary, Chief Alameda County Dept., Free Library, Oakland.
Bigley, Winifred H., Ln. Merced County Free Library, Merced.
Brownson, Gladys, Ln. Butte County Free Library, Oroville.
Chapin, Artena M., Ln. A. K. Smiley Public Library, Redlands.
Clowdsley, W. F., Ln. Stockton Free Public Library and San Joaquin County Free Library, Stockton.
Coffin, Helen L., Ln. Public Library, Corona.
Culver, Essae M., Ln. Glenn County Free Library, Willows.
Daniels, Joseph F., Ln. Riverside Public Library and Riverside County Free Library, Riverside.
Dills, Clara B., Ln. Solano County Free Library, Fairfield.
Evans, Helen, Asst. State Normal School Library, San Jose.
Ferguson, Milton J., Asst. Ln. State Library, Sacramento.
Gillis, Mabel R., Head Books for Blind Dept., State Library, Sacramento.
Gleason, Celia, Ln. Los Angeles County Free Library, Los Angeles.
Greene, Charles S., Ln. Free Library, Oakland.
Hadden, Anne, Ln. Monterey County Free Library, Salinas.
Haines, Alice J., Head Documents Dept., State Library, Sacramento.
Herrman, Jennie, Ln. San Diego County Free Library, San Diego.
Huntington, Stella, Ln. Santa Clara County Free Library, San Jose.
Kennedy, Helen T., Chief Branches Dept., Public Library, Los Angeles.
Linn, Mrs Frances Burns, Ln. Santa Barbara Free Public Library and Santa Barbara County Free Library, Santa Barbara.
Long, Harriet C., Madison, Neb.
McCardle, Sarah E., Ln. Fresno Free Public Library and Fresno County Free Library, Fresno.
Mast, Maude L., Ln. Madera County Free Library, Madera.
Oddie, Sarah S., 2526 Broadway, San Francisco.
Perry, Everett R., Ln. Public Library, Los Angeles.
Provines, Cornelia D., Ln. Stanislaus County Free Library, Modesto.
Reagan, Ida M., Ln. Humboldt County Free Library, Eureka.
Ripley, Lauren W., Ln. Sacramento City Free Library and Sacramento County Free Library, Sacramento.
Smith, Susan T., Reference Ln. State Library, Sacramento.
Steffa, Julia, Ln. Ventura County Free Library, Ventura.
Steffens, Laura, 2d Asst. Ln. State Library, Sacramento.
Twaddle, Mrs Bessie (Hermann), Ln. Tulare County Free Library, Visalia.
Waterman, Minerva H., Ln. Public Library, Santa Cruz.
Waters, Caroline S., Ln. San Bernardino County Free Library, San Bernardino.
Watson, William R., Chief Division of Educational Extension, N. Y. State Library, Albany, N. Y.
Whitbeck, Mrs Alice G., Ln. Contra Costa County Free Library, Martinez.

Second Grade.

Baker, Mignon, Ln. Girls High School Branch, Public Library, Riverside.
Barnett, Margaret Adelle, Ln. Public Library, Santa Rosa.
Beeman, Mrs Anne (Madison), Mrs Thomas Beeman, Ln. Imperial County Free Library, El Centro.

Brown, Charlotte M., Ln. University of Southern California Library, Los Angeles.
Brown, Jennie May, Ln. Inyo County Free Library, Independence.
Butterfield, Alice M., Asst. P. L., Riverside.
Clatworthy, Linda M., Estes Park, Colorado.
Craig, Agnes S., Ln. North Branch, Public Library, Pasadena.
Davison, Mrs Hannah P., Ln. Emeritus, Free Public Library, San Diego.
Dickson, Lillian L., Head Cataloger, Public Library, Riverside.
Dold, Margaret E., Ln. Siskiyou County Free Library, Yreka.
Ellis, Victoria, 427 N. Grand ave., Los Angeles.
Ferris, Katharine Post, Asst. Public Library, Hanford.
Field, Clara C., 548 E. Almond ave., Orange.
Foote, Frances R., Asst. Public Library, Los Angeles.
Goldman, Belle A., Superintendent of Branches and Stations, Public Library, San Francisco.
Hitt, Eleanor, Ln. Yolo County Free Library, Woodland.
Lawrence, Edith C., 5705 Washington ave., Chicago.
McCluhan, Elva, Asst. City Free Library, Sacramento.
Madison, Mrs Elizabeth S., Ln. High School Library, Oakland.
Mallory, Gertrude, 5501 Monte Vista st., Los Angeles.
Maynard, Glyde, Asst. Los Angeles County Free Library, Los Angeles.
Mumm, Beulah, Asst. State Library, Sacramento.
Munson, Ida G., Asst. State Library, Sacramento.
Robson, Anna Laura, Asst. State Library, Sacramento.
Silverthorn, Bessie B., Ln. Kings County Free Library, Hanford.
Strother, Nell, Asst. Fresno County Free Library, Fresno.
Vogleson, Helen E., In charge Santa Barbara County Dept., Free Public Library, Santa Barbara.
Wilsey, Della M., Ln. Public Library, Richmond.

Third Grade.

Maxwell, Agnes, Ln. Public Library, Crescent City.
West, Mabel G.
Williams, Anna L., Ln. Public Library, Alturas.

At Present Out of Library Work.

Dehan, Mrs Anna (Weyand) Mrs Dennis J. Dehan (2d grade).
Dickinson, Asa Don (2d grade).
Dickinson, Mrs Norma (Burrell) Mrs G. C. Dickinson (2d grade).
Green, Mrs Mabel (Prentiss), Mrs Donald R. Green (1st grade).
Harris, Mrs Emma B. (Barker), Mrs Daniel Harris (2d grade).
Hollabaugh, Mrs Antoinette M. (Humphreys), Mrs Thomas G. Hollabaugh (1st grade).
Laurence, Mrs Ethelwyn H. (Fagge), Mrs Roger Laurence (1st grade).
Schurch, Mrs Bertha (Kumli), Mrs John Schurch (1st grade).

NEXT EXAMINATION.

No date has been set for the next examination. All who have applications on file with the Chairman of the Board will be duly notified.

COUNTY FREE LIBRARY LAW.

The "California county free library law and circular of information for applicants for certificates of qualification to hold office of county librarian in California" was published in *News Notes of California Libraries*, April, 1911, and later reprinted in pamphlet form. The edition being exhausted, a revised edition of the circular was printed in *News Notes of California Libraries*, January, 1914. This has been reprinted as a pamphlet. Copies will be furnished by the State Librarian.

APPLICATION BLANKS.

All who wish to take the examination should file applications with the Chairman of the Board. For application blanks or further information address the Chairman of the Board, J. L. Gillis, State Librarian, Sacramento, California.

CALIFORNIA STATE LIBRARY.

The bill establishing the California State Library was signed by Governor Peter H. Burnett, January 24, 1850.

California State Library School was established by resolution adopted September 4, 1913.

Annual income for 1915–16, $98,600.

Total accessions 186,287 (less 4861 lost and missing=181,426), exclusive of 14,585 in Large loan collection and 5251 accessions in Books for the Blind Department, and of the Sutro collection in San Francisco (estimated at about 125,000 vols.).

TRUSTEES.

R. M. Richardson, *Pres.*_____Sacramento
Charles S. Greene_____Oakland
Bradner W. Lee_____Los Angeles
Allen B. Lemmon_____Santa Rosa
A. H. Hewitt_____Yuba City
J. L. Gillis, *Sec'y*_____Sacramento

STAFF.

J. L. Gillis, Librarian.

Milton J. Ferguson, Assistant Librarian and in charge of Law Department.

Miss Laura Steffens, Second Assistant Librarian.

Melvin G. Dodge, Legislative Reference Librarian.

Miss Margaret Eastman, in charge of Order Department.

Miss Susan T. Smith, Reference Librarian.

Miss Eudora Garoutte, Head of California Department.

Miss Alice J. Haines, Head of Documents Department.

Miss Mabel R. Gillis, Head of Books for the Blind Department.

Miss Harriet G. Eddy, County Library Organizer.

Mrs May Dexter Henshall, School Library Organizer.

Miss Annie Lowry, in charge of Periodicals and Binding.

Miss Ida G. Munson, Assistant.
Miss Anna Creaner, Assistant.
Miss Beulah Mumm, Assistant.
Miss Mary V. Provines, Assistant.
Miss Elisabeth C. Haines, Assistant.
Miss D. Florence Montfort, Assistant.
Miss Clara L. Murray, Assistant.
Miss Persis C. McIntire, Assistant.
Mrs Olive M. Treichler, Assistant.
Miss Ruth Beard, Assistant.
Miss Helen V. Briggs, Assistant.
Miss Helen M. Bruner, Assistant.
Miss Bernice L. Goff, Assistant.
Miss Lenala Martin, Assistant.
Miss Myrtle Ruhl, Assistant.
Miss Caroline Wenzel, Assistant.
Miss Dorothy L. Clarke, Assistant.
Miss Winona McConnell, Assistant.
Miss Marie Lamont, Assistant.
Miss Margaret Hatch, Assistant.
Miss Laura Robson, Assistant.
Miss Estella De Ford, Assistant.
Miss Glyde Maynard, Assistant.
Miss Ella A. Clark, Indexer.

Miss Kate M. Foley, Home and Library Teacher of the Blind, 2520 Maple ave., Los Angeles.

Wm. H. Lugg, Shipping Clerk and Cameragraph Operator.

Elmer J. Walther, Assistant in Law Department.

Miss Emma F. de Merritt, Book Repairer.

Miss Mae Sternsdorff, Book Repairer.

Mrs Lela Kinman, Temporary Book Repairer.

Miss Gladys M. Kidd, Stenographer.
Miss Lily Tilden, Stenographer.

Miss Florence Lamb, Bookkeeper and Stenographer.

Jos. E. Ryan, Assistant Shipping Clerk and Assistant Cameragraph Operator.

Wallace McBain, Assistant Shipping Clerk.

Lloyd Smith, Shelf Lister.
Lon Hochderffer, Messenger.
Albert Marty, Messenger.
Ernest Greenwalt, Messenger.
Willard Woodin, Messenger.
Tom Kelley, Messenger.
J. L. Foss, Janitor.
William H. Hart, Assistant Janitor.

STATE LIBRARY SCHOOL.

Class of 1914.

Miss Ruth Beard, Modesto, Cal.
Miss Helen V. Briggs, Sacramento, Cal.
Miss Helen M. Bruner, Sacramento, Cal.
Miss Blanche Chalfant, Bishop, Cal.
Miss Miriam J. Colcord, Modesto, Cal.
Miss Mabel Coulter, Salinas, Cal.
Miss Bernice L. Goff, San Jose, Cal.
Miss Vivian Gregory, Woodland, Cal.
Miss Cecilia Henderson, Santa Paula, Cal.
Miss Anne Margrave, Santa Barbara, Cal.
Miss Lenala Martin, Sacramento, Cal.
Miss Myrtle Ruhl, Redwood City, Cal.
Miss Jennie Rumsey, Woodland, Cal.
Miss Caroline Wenzel, Sacramento, Cal.

Class of 1915.

Miss Esther M. Bomgardner, San Diego, Cal.
Miss Agnes E. Brown, Palo Alto, Cal.
Miss Ruth E. Bullock, Redlands, Cal.
Miss Dorothy L. Clarke, Sacramento, Cal.
Miss Estella De Ford, National City, Cal.
Miss Mary E. Glock, Madera, Cal.
Miss Margaret Hatch, Santa Rosa, Cal.
Miss Edna S. Holroyd, Hanford, Cal.
Miss Louise E. Jammé, Hood River, Ore.
Miss Amy G. Luke, Willows, Cal.
Miss Winona McConnell, Elk Grove, Cal.
Miss Marion L. Schumacher, Hanford, Cal.

Class of 1916.

Miss Margaret L. Potter, Oakland, Cal.
Miss Eunice D. Steele, Berkeley, Cal.
William S. Unsworth, Reno, Nev.
Miss Josephine L. Whitbeck, Richmond, Cal.

On January 3, Miss Margaret Hatch (C. S. L. S., 1915) began as assistant. Miss Hatch had held the position of assistant in the Glenn County Free Library.

On February 15, Miss Laura Robson began as assistant. Miss Robson came from a position in the Berkeley Public Library.

On March 6, Miss Estella De Ford (C. S. L. S., 1915), began as an assistant. Miss De Ford had been acting as temporary assistant in the Solano County Free Library.

On March 8, Miss Glyde Maynard began as an assistant. Miss Maynard came from a position as cataloger in the University of California Library.

On March 4, Tom Kelley began as messenger.

Miss Susan de Fremery left on February 29 and on March 6 began as assistant in the Solano County Free Library.

Miss Mary E. Glock (C. S. L. S., 1915) began as assistant January 19, having come from a position as assistant in the Madera County Free Library. On February 17, she left, as she received an appointment as assistant in the Siskiyou County Free Library.

On March 13, Mrs Lela Kinman began as temporary assistant in the book repair department.

George J. Raymond, assistant shipping clerk, resigned January 31, and on the same day Wallace McBain began in the same position.

On February 1, the work of listing the books in the Sutro Branch of the State Library in San Francisco, was taken up again. Miss Ruth Beard is in charge and the other assistants located there now are Miss Estella De Ford, Miss Bernice L. Goff and Miss Glyde Maynard.

On February 26, word was received that Miss Cecilia Henderson (C. S. L. S., 1914) had received an appointment as assistant in the newly started Ventura County Free Library.

Word has also been received that Miss Agnes E. Brown (C. S. L. S., 1915) and Miss Ruth E. Bullock (C. S. L. S., 1915) are at present assistants in the Los Angeles County Free Library.

In order to give information about the library profession in California and the California State Library School, representatives from the State Library visited both Stanford University and the University of California in February and March. Some classes were addressed and interviews were held with any that were interested. Among those who took advantage of the opportunity were not only seniors and graduate students, but also freshmen, sophomores and juniors who were anxious to plan their courses toward the best results for specializing in library work their fifth year. Interest in California library service was shown by students who intend to be teachers and want to understand what service the teacher can expect under the library plan. Interest was shown by the student who was making an educational survey of some California county for his master's degree, etc. And the interest shown in the library profession was so great that the outlook for the future is most encouraging.

LIBRARY HOURS.

Week days _____ 9 a.m. to 4 p.m.
Legislative session:
Week days _____ 9 a.m. to 9 p.m.
Sundays _____10 a.m. to 3 p.m.

LAW DEPARTMENT.

MILTON J. FERGUSON, in charge.

The Law Department is fully equipped with the latest reports, digests, encyclopædias and textbooks, and is entirely free to the public for reference purposes. State officers are entitled to borrow books, and private individuals are accorded the same privilege upon presentation of a request signed by a Supreme, Appellate or Superior Judge, or other state officer. Books may be kept three weeks, and will be once renewed for two weeks. All books are subject to recall, if required by a state officer.

DOCUMENTS DEPARTMENT.

ALICE J. HAINES, in charge.

The Documents Department aims to collect, arrange and make available government publications, federal, state, city and foreign.

California State Publications.

Copies of fifty-three California State publications have been received for distribution to libraries:

Agriculture Bd. Prize list girls' and boys' industrial contest.
Banks Supt. Report, 1915.
Building & Loan Commr. Report, 1915.

Dairy Bur. Laws . . . dairy products. 1915.
Education Bd. Bull. nos. 3–4 rev.; 10–12.
——— Directory bull., 1915–16.
Education Dept. Blue bull. v. 1, no. 4.
Embalmers Bd. Laws, rules. 1916.
Engineering Dept. Bull. no. 2.
——— Statutes relating to. 1915.
Equalization Bd. Revenue laws, 1916.
Fish and Game Comn. California fish & game v. 2, no. 1.
Forestry Bd. Bull. no. 6.
Harbor Commrs. Second annual meeting of Pacific Coast Association of Port Authorities.
Horticulture Comn. Monthly bull. v. 4, no. 12; v. 5, nos. 1–3.
Immigration & Housing Comn. Immigrant education leaflet nos. 1–2.
Industrial Accident Comn. Report, 1915.
——— Mine safety rules.
——— Miscellaneous rules for underground men: Croatian ed.; Spanish ed.
——— Rules, &c., workmen's compensation.
——— Tentative elevator safety orders.
Motor Vehicle Dept. Registered automobiles, Jan., Feb., 1916.
——— Registered motorcycles, Jan., Feb., 1916.
Normal School, Chico. Admission requirements, &c., 1916.
Normal School, Fresno. Preliminary announcement, 1916–17.
Normal School, Humboldt. Bull. v. 1, no. 2.
Normal School, Los Angeles. Magazine v. 1, nos. 1–2.
Normal School, San Diego. Bull. v. 3, no. 3.
Normal School, San Francisco. Monograph B.
Pharmacy Bd. Laws regulating pharmacy, 1915.
Pilot Commrs. Pilot regulations, 1915.
Public Instruction Supt. Conservation, bird and arbor day.
Railroad Comn. General program on investigation of grade crossing problem.
Reclamation Bd. Act, 1915.
——— Flood control and reclamation in California.
Secretary of State. Election officers' digest, 1916.
——— Statement of vote, election Oct. 26, 1915.
Veterans' Home. Report, 1915.

REFERENCE DEPARTMENT.

SUSAN T. SMITH, in charge.

The Reference Department furnishes information to any inquirer. It furnishes books to public libraries on request of the librarian, and to any other educational institution on request of its official head or its librarian; to individuals through the signature of a state officer, of the Librarian of the local library or of the official head of any other educational institution or on receipt of a $5.00 deposit; to a club or grange on request of its president, secretary or librarian. In counties having county free libraries, *all* requests must be made through the county free library.

The State Library pays the cost of transportation as follows: to any general branch of the county free library that requests books for general library service and is located in a part of the county supporting the county free library; to any (elementary or high) school district branch of the county free library that has joined the county free library and is wholly in a part of the county supporting the county free library; and, for school service only to any (elementary or high) school district branch of the county free library that has joined the county free library and is wholly or partly in a part of the county not supporting the county free library. In every other instance the charges both ways are paid by the borrower. All express companies grant a half-merchandise rate to the borrower on return shipments, and a half-merchandise rate both ways on shipments sent to libraries.

Individuals, clubs and schools in increasing numbers are communicating with the State Library directly, when they want books or information, instead of going to their local library for all library service. If library service is needed by a local borrower beyond his local resources, it is very much to be preferred that the local librarian make the request for the borrower from the State Library.

Librarians of city public libraries are urged to inform individual borrowers, members of clubs of all sorts, principals, teachers and pupils of secondary and elementary schools, that this is the only method by which library service can be given in a locality that has a public library. The same is urged of librarians of county free libraries in those counties where county free library service is in operation.

The reasons for this method of service are:

1) The local librarian knows local library resources and also knows the borrower, and for these reasons can express the borrower's further need more clearly in sending it to the State Library. To have a need clearly expressed saves time and trouble for the borrower and for the libraries.

2) It is a help to the local librarian to know what needs of his community are not as yet met locally. In building up the local library, such needs can often be kept in mind and knowing them can help greatly in both selection and purchase. In this way there become less and less local needs that can not be filled locally. To have local needs filled locally saves time and expense for the borrower and for the libraries.

3) It is a very great saving of time and expense for the State Library if the number of centers through which communications come and go are lessened. All time and expense saved can be used toward enlarging and improving the legitimate service which the State Library undertakes—the library service supplementary to the local library service.

CATALOG DEPARTMENT.

The work of the Catalog Department is proceeding along two parallel lines: the cataloging of the regular additions of new books, and the recataloging of much material needing a fuller treatment than it has heretofore received.

During January, February and March, 5821 volumes were cataloged, adding 15,455 cards to the catalog.

CALIFORNIA DEPARTMENT.

EUDORA GAROUTTE, in charge.

The California Department aims to have a thoroughly good collection of books on the history and description, resources and industries of the State, as well as the works of California authors in all departments of literature. These are made accessible by means of a card catalog. Full names and biographical sketches of California authors, artists, musicians, pioneers and early settlers are being secured, together with their photographs. The collection of bound periodicals is quite large. The Department also contains about 6000 bound volumes of newspapers, a file of which is being indexed with reference to the history of the State. Students will be assisted in their work.

Pioneers and Early Settlers.

Alfred Roe Woodhams, a pioneer of '49 and a resident of Santa Clara county since 1850, gives many interesting observations. He says: "In looking backward, I see great changes socially, economically and otherwise. I consider the method of dealing justice in early days superior to present methods practiced by lawyers. The great injustice done to early settlers by the U. S. government, by not defining our rights I consider a blot on the history of our State. Even the birds and animals have changed their location." Mr Woodhams is now 84 years of age and as he expresses it, "comfortably fixed and with a clear conscience."

Robert Martin Shuey also arrived in 1849. He organized a company and came across the plains. Mr Shuey spent many years in the mines. His latter years, however, were spent in Alameda county, where his death occurred June 26, 1911. The card of his son John Adam Shuey has also been received.

Henry Clark Benson, D. D., was one of the pioneer ministers of the Methodist church. He also was editor of a number of the church periodicals. After holding many offices of prominence in the denomination he retired from active service in 1892, spending the last few years of his life in Santa Clara, where he died in 1897.

William Herman Rulofson was one of San Francisco's earliest photographers. The Bradley & Rulofson pictures are known by all Californians. These pictures were awarded gold medals at Vienna, Paris and London expositions; also at the Centennial, Philadelphia, 1876. Mr Rulofson died in 1878. The biographical card received was filled out by his son, A. C. Rulofson, and the statement is made thereon that William Herman Rulofson was the author of "The dance of death." The authorship of the above book has been a much mooted question as it is also claimed for another author, Theodore Arundel Harcourt.

California Authors.

The following author cards have been received since the last issue of *News Notes of California Libraries:*

Beaton, Kenneth Carrol
Bennett, John Edward
Berry, Mrs Rose Virginia (Stewart)
  Mrs William Lee Berry
Braunton, Ernest
Brooks, William Harold
*Cooper, Mrs Edna (Poppe)
  Mrs M. B. Cooper
Daggett, Rollin Mallory
Denson, Samuel Crawford
Elliot, Harry Stanton
Evans, Irwin H.
*Hall, James Augustus
Harrison, Mahlen Clayton
Hudson, Mrs Lillian (Row)
  Mrs Frank D. Hudson
Kyle, Charles Wesley
Longley, Snow
*McLaughlin, Charles Emmett
Mullgardt, Louis Christian
Pearle, Mrs Mary (McDona)
  Mrs Patrick Pearle
Reinlein, Fred
Robbins, Fred Strong
Smith, Mrs Agnes (Smith)
  Mrs George Smith

*Native Californians.

California Musicians.

The following musician cards have been received since the last issue of *News Notes of California Libraries:*

Anderson, Jode A.
Barclay, Walter Everett
Bevitt, Mrs Zay (Rector)
  Mrs Edwin D. Bevitt
Demorest, Charles H.
Eisfeldt, William Theodore
Fagge, Lalla
Gordohn, Theodor Esipovich
Gray, Mrs Florence (Schinkel)
  Mrs Tyndall Gray
Herrmann, Frederick A.
Moore, Mrs Mary (Carr)
  Mrs John Claude Moore
Widener, Ethel Bernice

California Artists.

The following artist card has been received since the last issue of *News Notes of California Libraries:*

Boone, Cora
Kertell, C. P.
*Rose, Guy
Sharp, Louis Hovey
Silva, William P.

Magazine Index.

The index, made by California libraries several years ago, covers the following California magazines:

Californian, v. 1–6, 1880–1882. Complete.
Californian illustrated magazine, v. 1–5, 1891–1894. Complete.
Hesperian, v. 1–8, 1858–1863. Complete.
Hutching's California magazine, v. 1–5, 1856–1861. Complete.
Land of sunshine, v. 1–15, 1894–1901.
Out west (formerly Land of sunshine), v. 16–31, 1902–1909.
Overland monthly (o.s.), v. 1–15, 1868–1875.
Overland monthly (n.s.), v. 1–56, 1883–1910.
Sunset magazine, v. 1–25, 1898–1910.

The State Library School, class of 1915, as practice work in indexing, added to this index, the following:

Argonaut, v. 1, March 25–June 2, 1877.
—— v. 2, Jan. 12–March 23, 1878.
—— v. 3, July 13–Aug. 31, 1878.
California fruit grower, v. 41, Jan.–March, 1910.
California mountaineer, v. 1, Jan.–July, 1861.
California outlook, v. 1, Nov. 27, 1908–April 16, 1909.
Commonwealth club transactions, v. 1–v. 2, no. 1, Nov. 1903–Jan. 1906.
Grizzly bear, v. 1, May–Sept. 1907.
Mariposa magazine, 1 v. [1898?]
Out west, v. 35–v. 36, Dec. 1911–Dec. 1912.
Overland, v. 72–v. 75, Jan. 1911–Dec. 1912.
Pacific rural press, v. 79, Jan.–March, 1910.
Sunset, v. 26–v. 27, Jan. 1911–Dec. 1911 (unfinished).

The students of the Class of 1916 will continue the indexing of some of the files of California magazines, as practice work, during the second term of their course; that is, January 3, to June 16, 1916.

*Native Californians.

Newspaper Index.

The index covers the following period: August 15, 1846 to March, 1905, and January, 1913, to November 1, 1915.

Catalog.

Six hundred and three cards have been added to the California catalog during January, February and March.

Donations.

The most valuable and interesting gift received came from Mrs Emma Shafter Howard. It consists of a large collection of letters written by her father, Judge Oscar L. Shafter, covering a very early and interesting period of the State's history. Also his diary and letters of prominent Californians written to Judge Shafter. Those of Henry E. Highton are of especial interest. The collection has been arranged chronologically and bound.

Our musicians have been very active and in consequence a large number of musical programs have been received. Both the San Francisco and Los Angeles symphony orchestras are sending their programs regularly. We hope other musical organizations will take the same interest and see that the State Library receives files of their programs for preservation.

A picture of old Hangtown (Placerville) taken and enlarged from an old daguerreotype is most valuable. The tree that played an important part in the naming of Hangtown is shown in the picture. It was presented by Harold McCurrie of Sacramento. It had been displayed at the Panama-Pacific Exposition where it attracted much attention.

BOOKS FOR THE BLIND DEPARTMENT.

Mabel R. Gillis, in charge.

Embossed books in five different types are sent to any blind resident of California upon application. Circular and finding list, with Call slip postal, will be sent on request. Writing appliances and games for the blind are loaned as samples to those wishing to buy such articles, so that the different kinds can be tried before they are ordered. Addresses of firms supplying all articles loaned will be furnished on request.

Books sent to individuals from an institution distributing embossed literature are carried free through the mails.

The first book was loaned June 13, 1905. There are now 801 blind borrowers, 27 borrowers having been added during January, February and March. Total accessions are 5190, as follows: New York point books 1244; New York point music 127; American Braille books 1317; Braille music (including European Braille musical magazines), 486; European Braille books 308; Moon books 1375; Moon music 3; Standard dot books 15; Line books 143; Line music 17; Ink print books 109; *Appliances 48; *Games 28; Maps 31.

Copies of magazines have been donated during the last three months by J. R. Atkinson, F. B. Beans, Mrs H. W. Bruning, E. M. Gebhardt, Mrs A. W. Joy, Miss B. M. Julian, Wm. A. Miller, Frank Thomas, I. B. Worrell, the Ziegler Publishing Co., Christian Record Publishing Co., New York Association for the Blind, Free Gospel Library for the Blind, Michigan School for the Blind, Western Pennsylvania Institution for the Blind, Society for the Aid of the Sightless, Xavier Braille Publication Society.

Other gifts are indicated in the list of books, etc., which have been added to the library during the last three months.

During January, February and March 2998 books, etc., were loaned as follows: New York point 739; American Braille 845; European Braille 189; Moon 1158; Standard dot 7; Line 11; Ink print books 19; Appliances 12; Maps 17; Games 1. The loans were divided by class as follows: Philosophy and religion 286; sociology 31; language 54; primers 27; science 32; useful arts 42; fine arts 1; amusements 1; music 82; literature 131; fiction 1385; travel and history 231; biography 125; periodicals 570.

Home Teaching.

Miss Foley, Home and Library Teacher of the Blind, is at the Los Angeles County Free Library, 10th floor, Hall of Records, on Wednesday and Saturday afternoons from 1.30 until 5.30 o'clock, and at the Long Beach Public Library every other Thursday afternoon. From January 1 to March 31, she gave 153 lessons in the homes of the blind and 103 lessons at the libraries on the 31 afternoons she spent in them.

Persons who know of possible pupils anywhere in Los Angeles county are urged to communicate with Miss Kate M. Foley, 2520 Maple ave., Los Angeles, or in care of the State Library, Sacramento.

*Appliances and games are loaned as samples to any one wishing to try them.

RECENT ACCESSIONS.

Additions to the Library During January, February and March, 1916.

The last number of the Quarterly Bulletin of the California State Library which was issued was no. 4 of vol. 4, covering the accessions for September–December, 1905. The Bulletin has been discontinued and the matter contained in it is now appearing in the *News Notes of California Libraries.*

The last list of recent accessions appeared in the January, 1916, issue of this publication.

Gifts received during the last quarter, not listed, will be listed later.

GENERAL WORKS.

AMERICAN book trade manual. 1915.
q015.73 A5b

BARWICK, George Frederick.
A book bound for Mary queen of Scots, being a description of the binding of a copy of the Geographia of Ptolemy printed at Rome, 1490, with notes on other books bearing Queen Mary's insignia. **q095 B2**

BASCOM, Elva Lucile.
Book selection. **x028 B29**

BAY, Jens Christian, *ed.*
Denmark in English and American literature; a bibliography. 1915.
016.9489 B35

BIBLIOGRAPHICAL society, *London.*
Hand-lists of books printed by London printers, 1501–1556. 1913.
016.655 B58

—— Transactions. v. 1–12, 1892–1913.
010 B5821

BOSTWICK, Arthur Elmore.
The making of an American's library. 1915. **028 B74**

BOURDILLON, Francis William.
The early editions of the Roman de la rose. 1906. (Illustrated monographs. no. 14. Bibliographical society.) q016.841 B7

CLAUDIN, Anatole.
The first Paris press. An account of the books printed for G. Fichet and J. Heynlin in the Sorbonne, 1470–1472. 1898. (Illustrated monographs issued by the Bibliographical society. no. 6.) q016.655 C6

DUFF, Edward Gordon.
A century of the English book trade. 1457 to the incorporation of the Company of stationers in 1557. 1905. (Bibliographical society. Publications.) 016.655 D85

ESDAILE, Arundell John Kennedy.
A list of English tales and prose romances printed before 1740. 1912. (Bibliographical society. Publications.) 016.82 E75

FREEMAN, Marilla Waite.
Library administration on an income of $1000 to $5000 a year. Economies in plan methods. Essentials and non-essentials, by Samuel H. Ranck. 1905. qx025 F8

GIBSON, Strickland.
Early Oxford bindings. 1903. (Illustrated monographs issued by the Bibliographical society. no. 10.) q095 G4

GOLDSMITH, Peter H.
Brief bibliography of books in English, Spanish and Portuguese, relating to the republics commonly called Latin American. 1915. 016.980 G62

GRAY, George John.
The earlier Cambridge stationers and bookbinders, and the first Cambridge printer. 1904. (Illustrated monographs. no. 13. Bibliographical society.) q095 G7

GREG, Walter Wilson.
A list of English plays written before 1643 and printed before 1700. 1900. (Bibliographical society. Publications.) 016.82 G81

HYDE, Grant Milnor.
Newspaper editing; a manual for editors, copyreaders, and students of newspaper desk work. 1915. 070 H99n

JOHNSTON, Richard Holland.
Special libraries. 1915. x026 J73

LIBRARIAN. The independent professional journal for the professional man. 1910–12. 2v. x020.5 L697

LIBRARIANS' convention.
Proceedings of the Librarians' convention held in New York city. . . . 1853. 1915. x020.6 L69

MACFARLANE, John
Antoine Vérard. 1900. (Illustrated monographs issued by the Bibliographical society. no. 7.) q016.655 M14

MCKERROW, Ronald Brunlees, *ed.*
A dictionary of printers and booksellers in England, Scotland and Ireland, and of foreign printers of English books 1557–1640. 1910. (Bibliographical society. Publications.) 016.655 M15

—— Printers' and publishers' devices in England and Scotland 1485–1640. 1913. (Illustrated monographs issued by the Bibliographical society. no. 16.) q016.655 M15

MADAN, Falconer.
A chart of Oxford printing, '1468'–1900; with notes and illustrations. 1904. (Illustrated monographs issued by the Bibliographical society. no. 12.) q016.655 M1

MARSH'S library, *Dublin.*
A short catalog of English books in Archbishop Marsh's library, Dublin, printed before 1641. By Newport J. D. White. 1905. (Bibliographical society. Catalogues of English books. no. 1.) 016.82 M36

MID-WEST quarterly. 1913–14. 2v. 051 M629

MUNRO, William Bennett.
A bibliography of municipal government in the United States. 1915. (Harvard university. Publications of the Bureau for research in municipal government.) r016.352 M96

NATIONAL consumers' league.
Selected bibliography: women in industry. 1915. (Women in industry series.) r016.396 N27

NEW YORK trade press association.
Lectures in the forum in industrial journalism at the New York university, season of 1915. 1915. 070 N567

PALMER, Henrietta Raymer.
List of English editions and translations of Greek and Latin classics printed before 1641. 1911. (Bibliographical society. Publications.) 016.88 P17

PHOENIX. v. 1–2, June 1914–May 1915. 051 P57

PLOMER, Henry Robert.
A dictionary of the booksellers and printers who were at work in England, Scotland and Ireland from 1641 to 1667. 1907. (Bibliographical society. Publications.) 016.655 P72d

—— Robert Wyer, printer and bookseller. 1897. (Bibliographical society. Publications.) 016.655 P72

PLUMMER, Mary Wright.
The seven joys of reading. 028 P73

PRATT institute, *Brooklyn.* Free library, *comp.*
What shall we read now?; a list of books for children. 1915. 028 P91

PROCTOR, Robert George Collier.
Jan van Doesborgh, printer at Antwerp. An essay in bibliography. 1894. (Bibliographical society. Illustrated monograph. no. 2.) q016.655 P9

REDGRAVE, Gilbert Richard.
Erhard Ratdolt and his work at Venice. 1899. (Illustrated monographs. no. 1. Bibliographical society.) q016.655 R3

RUSSELL SAGE foundation library.
Welfare work (bibliography). 1915. 016.3318 R96

SCOTT, William Rufus.
Scientific circulation management for newspapers. 1915. 070 S43

STEELE, Robert.
The earliest English music printing: a description and bibliography of English printed music to the close of the sixteenth century. 1903. (Illustrated monographs issued by the Bibliographical society. no. 11.) q016.78 S8

WISE, Thomas James.
A bibliography of the writings in prose and verse of Samuel Taylor Coleridge. 1913. (Bibliographical society. Publications.) 012 C69w

PHILOSOPHY AND ETHICS.

ADLER, Felix.
Marriage and divorce. 1915. 173 A23a

—— The world crisis and its meaning. 1915. 172.4 A23

ATKINSON, Henry Avery.
The church and the people's play. 1915. 175 A87

BABSON, Roger Ward, *ed.*
The future of us boys, ed. in the words of grown ups by a friend. 1915. 136.7 B11

BEMAN, Lamar Taney, *comp.*
Selected articles on prohibition of the liquor traffic. 1915. (Debater's handbook series.) 178 B45

BOK, Edward William.
Why I believe in poverty as the richest experience that can come to a boy. 1915. 174 B68

CARSON, William English.
The marriage revolt; a study of marriage and divorce. 1915. 173 C32

CONFUCIUS.
The ethics of Confucius; the sayings of the master and his disciples upon the conduct of "the superior man," arranged according to the plan of Confucius, with running commentary by Miles Menander Dawson. 1915. 181.1 C74

CRILE, George Washington.
A mechanistic view of war and peace. 1915. 172.4 C92

DU PREL, Karl Ludwig August Friedrich Maxmilian Alfred, *freiherr.*
Philosophy of mysticism. 1889. 2v. 130 D94

EDWARDS, Agnes.
The house of friendship. 1915. 177 E26

GODDARD, Henry Herbert.
The criminal imbecile; an analysis of three remarkable murder cases. 1915. **136.76 G57c**

GOODSELL, Willystine.
The history of the family as a social and educational institution. 1915. **173 G65**

GRAVES, Lucien Chase.
The natural order of spirit; a psychic study and experience. 1915. **133.9 G77**

GULICK, Sidney Lewis.
The fight for peace; an aggressive campaign for American churches. 1915. **172.4 G97**

HOLMES, Arthur.
Backward children. 1915. (Childhood and youth series.) **136.76 H74b**

HUEY, Edmund Burke.
Backward and feeble-minded children; clinical studies in the psychology of defectives, with a syllabus for the clinical examination and testing of children. 1912. (Educational psychology monographs.) **136.76 H88**

INTERNATIONAL anti-vivisection and animal protection congress, *Washington, D. C.*, 1913. Proceedings. **179.4 I61**

INTERNATIONAL conference of women workers to promote permanent peace, *San Francisco*, 1915. Women, world war and permanent peace, by May Wright Sewall. 1915. **c172.4 I61c**

JASTROW, Joseph.
Character and temperament. 1915. (Conduct of mind series.) **170 J39**

LADD, George Trumbull.
What ought I to do? An inquiry into the nature and kinds of virtue, and into the sanctions, aims, and values of the moral life. 1915. **170 L15**

LEAKE, W. S.
The healing of "Sam" Leake, as told by himself . . . for the benefit of those suffering from the disease of drunkenness. [1913] **c178 L43h**

MITCHELL, Peter Chalmers.
Evolution and the war. 1915. **172.4 M68**

PERRAUD, B. L.
L'art de trouver son étoile par le subconscient. 1914. **131 P45**

REDGROVE, Herbert Stanley.
The magic of experience. 1915. **121 R31**

RITTER, William Emerson.
War, science and civilization. 1915. **172.4 R61**

SCOTT, *Mrs* Miriam (Finn).
How to know your child. 1915. **136.7 S42**

TAFT, William Howard, *pres. U. S.*
Ethics in service; addresses delivered in the Page lecture series, 1914. 1915. **174 T12**

WRIGHT, Dudley.
Vampires and vampirism. [1914] **133 W94**

RELIGION.

AUSTIN, *Mrs* Mary (Hunter).
The man Jesus; being a brief account of the life and teaching of the Prophet of Nazareth. c1915. **232 A93**

BADÈ, William Frederic.
The Old Testament in the light of today; a study in moral development. 1915. **221 B13**

CHATEAUBRIAND, François Auguste Rene, *vicomte de.*
Génie du Christianisme. 1891. **239 C49**

EELLS, Myron.
History of Indian missions on the Pacific coast. Oregon, Washington and Idaho. c1882. **266 E26**

EVANS, Irwin Henry.
Ministry of angels. c1915. **235 E92**

FRIEDLAENDER, Israel.
The Jews of Russia and Poland; a bird's-eye view of their history and culture. 1915. **296 F911**

FUENDELING, Julius.
Confirmations-rede. 1887. **c265 F95**

FUSSELL, Joseph H.
Incidents in the history of the theosophical movement. 1915. **qc212 F9**

HAUSER, Conrad Augustine.
Outline studies on the Bible. 1914. (Advanced Heidelberg teacher training course, v. 1.) **220 H37**

HOWARD street Methodist Episcopal church, *San Francisco.*
"The retrospect." A glance at thirty years of the history of Howard street Methodist episcopal church of San Francisco. **c287 H84**

LADD, George Trumbull.
What should I believe? An inquiry into the nature, grounds and value of the faiths of science, society, morals and religion. 1915. **234 L15**

LIVERMORE, George.
The origin, history and character of the New England primer. 1915. (Heartman's historical series.) **v238 L78**

MCCABE, Joseph.
A candid history of the Jesuits. 1913. **271.5 M12**

MARQUES, A.
The human aura. c1896. **c212 M35**

MASSEY, Gerald.
Ancient Egypt, the light of the world; a work of reclamation and restitution in twelve books. 1907. 2v. **q299 M4**

MERCER, Samuel Alfred Browne.
Ethiopic liturgy; its sources, development, and present form. 1915. (Hale lectures, Western theological seminary.) **289 M55**

MOTT, Frederick B.
A short history of Unitarianism since the reformation. 1893. **288 M92**
Donated by Monterey county free library.

PEABODY, Francis Greenwood.
Jesus Christ and the social question. 1903. **261 P35**

PEPPER, George Wharton.
A voice from the crowd. 1915. (Lyman Beecher lectures on preaching, delivered at Yale university.) **251 P42**

RICHARDS, John Evan.
The illegality of the trial of Jesus. The legality of the trial of Jesus, by S. Srinivasa Aiyar. c1914. **232 R51**

WOOD, Irving Francis & Grant, Elihu.
The Bible as literature: an introduction. c1914. **220.7 W87**

WORCESTER, Elwood.
The living word. 1913. **230 W91**

SOCIOLOGY.

ABBOTT, James Francis.
Japanese expansion and American policies. 1916. **327.52 A13**

AMERICAN federation of labor.
Report of proceedings of the 34th annual convention. 1914. **331.88 A51**

AMERICAN labor legislation review. v. 1, 1911. **331.05 A51**

BACON, Corinne, *comp.*
Selected articles on military training. 1915. (Abridged debaters' handbook series.) **355.07 B12**

BAILEY, William Francis.
Story of the first trans-continental railroad. c1906. **c385 B15**

BARNETT, James Duff.
The operation of the initiative, referendum and recall in Oregon. 1915. **321.4 B26**

BASHORE, Harvey Brown.
Overcrowding and defective housing in the rural districts. 1915. **331.83 B29**

BENTON, Josiah Henry.
Voting in the field; a forgotten chapter of the civil war. 1915. **q342.73 B4**

BLACKMAR, Frank Wilson & Gillin, John Lewis.
Outlines of sociology. 1915. (Social science text-books.) **302 B62o**

BOARDMAN, Mabel Thorp.
Under the Red cross flag at home and abroad. 1915. **361 B66**

BOY scout's year book, 1915. **q367 B7**

BRITISH and German ideals; the meaning of the war . . . 1. The schism of Europe. 2. Germany and the Prussian spirit. 3. The Austro-Serbian dispute. 1915. **327 B86**

BROWN, William Jethro.
Prevention and control of monopolies. 1914. **338.8 B88**

CAHN, Herman.
Capital to-day; a study of recent economic development. 1915. **332 C13**

CHRISTENSEN, Arthur.
Politics and crowd-morality. 1915. **301 C55**

CLAY, Paul.
Sound investing. 1915. **332.6 C62**

COLEMAN, George William, *ed.*
Democracy in the making; Ford hall and the open forum movement. 1915. **304 C69**

COMMERCIAL paper and bills of exchange of the world. Banking law journal year book. c1915. **q332.5 C7**

CONVENTIONS and declarations between the powers concerning war, arbitration and neutrality. (Declaration of Paris, 1856—Of St. Petersburg, 1868—Of The Hague, 1899—Convention of Geneva, 1906—2d peace conference, The Hague, 1907—Declaration of London, 1909.) English—French—German. 1915. **341.6 C76**

CURREY, Edward Hamilton.
The man-of-war; what she has done, and what she is doing. n. d. **359.09 C97**

CURTIS, Henry S.
Practical conduct of play. 1915. **352.9 C97p**

DAWES, Charles Gates.
Essays and speeches. 1915. **330.4 D26**

DEAN, Maurice B.
Municipal bonds held void, including issues enjoined, registration or certification denied, issuance not compelled, validation refused and all proceedings determining illegality. c1911. **332.5 D28**

DODGE, Grenville Mellen.
Romantic realities. The story of the building of the Pacific roads, as told by the engineer whose genius found a pathway over the mountains. 1899. **385 D64**

DOUGHERTY, John Hampden.
Constitutional history of the state of New York. 2d ed., rev. and enl. 1915. **342.747 D73**

DOWD, Freeman Benjamin.
The temple of the rosy cross. The soul: its powers, migrations, and transmigrations. 2d ed. Rev. and enl. 1888. Rosicrucians. **366.4 D74**

EVANS, Maurice Smethurst.
Black and white in the southern states; a study of the race problem in the United States from a South African point of view. 1915. **325.26 E92**

FRANKLIN, Fabian.
Cost of living. 1915. (American books.) **338 F83**

GERMAN spy system from within, by Ex-intelligence officer. 1914. **341.3 G37**

GRAY, Howard Levi.
English field systems. 1915. (Harvard historical studies.) **333 G77**

HANMER, Lee Franklin & Brunner, August H., *comps.*
Recreation legislation. 1915. (Russell Sage foundation. Dept. of recreation Pamphlets. no. 106.) **352.9 H24**

HARBAUGH, Charles Hamilton.
Adjuster's manual for the settlement of accident and health claims. 1915. **368.4 H255**

HAYASHI, Tadasu, *count.*
Secret memoirs of Count Tadasu Hayashi, G. C. V. O. 1915. **327 H41**

HENDRICK, Burton Jesse.
Pork-barrel pensions; a scandal in which both political parties strive to excel. c1915. **351.5 H49**

HOBSON, John Atkinson.
Towards international government. [1915] **341.6 H684**

HUEBNER, Grover Gerhard.
Agricultural commerce; the organization of American commerce in agricultural commodities. 1915. **338.1 H88**

HUIDEKOPER, Frederic Louis.
Military unpreparedness of the United States. 1915. **355 H89**

ICHIHASHI, Yamato.
Japanese immigration; its status in California. 1915. **c325.252 I16**

INTERPARLIAMENTARY union for promotion of international arbitration. Swedish group.
Recueil de documents 1914. Rédigé au nom du bureau de groupe par P. G. Widegren. 1915. **341.6 I61**

JOHNSEN, Julia E., *comp.*
Selected articles on unemployment. 1915. (Debaters' handbook series.) **331 J65**

JOHNSON, Emory Richard.
History of domestic and foreign commerce of the United States. 1915. **q380 J6**

KNIFFIN, William Henry.
The practical work of a bank. 1915. 332.1 K69

KRÜGER, Fritz Konrad.
Government and politics of the German empire. 1915. (Government handbooks.) 342.43 K94

LANE, Ralph Norman Angell.
The world's highway; some notes on America's relation to sea power and non-military sanctions for the law of nations, by Norman Angell [*pseud.*]. c1915. 327 L26w

LEWIS, Mary (Sneed) "*Mrs* J. F. Lewis."
A compendium of parliamentary law. Rev. 10th ed., in accord. with Robert's revised Rules of order. 1915. 328.1 L67

MCCARTY, Richard Justin.
Federal valuation of railroad property. 1915. 385 M123

MACGREGOR, Theodore Douglas.
The book of thrift. Why and how to save and what to do with your savings. 1915. 331.8 M14

MACY, Jesse & Gannaway, John Walter.
Comparative free government. 1915. 320 M17c

MAN-SUFFRAGE association opposed to political suffrage for women.
The case against woman suffrage, a manual for speakers, debaters, lecturers, writers, and any one who wants the facts. 1915. 324.3 M28

MERCHANTS' parcel post and express guide. c1915. q383 M5a

MIMS, Stewart Lea.
Colbert's West India policy. 1912. (Yale historical studies.) 382 M66

MITCHELL, Sydney Knox.
Studies in taxation under John and Henry III. 1914. (Yale historical studies.) 336.2 M68

MONTAGUE, Margaret Prescott.
Closed doors; studies of deaf and blind children. 1915. 362.4 M75

MORGAN, Dick Thompson.
Land credits: a plea for the American farmer. c1915. 332.7 M84

MOSS, James Alfred & Stewart, Merch Bradt.
Self-helps for the citizen-soldier; being a popular explanation of things military. c1915. 355 M91

NASSAU, Mabel Louise.
Old age poverty in Greenwich Village; a neighborhood study. c1915. (Greenwich house series. no. 6.) 351.5 N26

NATION, *New York*.
Fifty years of American idealism: the New York Nation, 1865–1915; selections and comments by Gustav Pollak. 1915. 320.4 N27

NATIONAL civic federation.
Shall the government own and operate the railroads, the telegraph and telephone systems? Shall the municipalities own their utilities? The negative side. 1915. 380 N277

NATIONAL convention of Mutual life underwriters.
Proceedings, 1913–14. 368.3 N27

NATIONAL municipal review. v. 1–3, Jan. 1912–Oct. 1914. 352 N27m

NEWTON, Arthur Percival.
Colonising activities of the English Puritans; the last phase of the Elizabethan struggle with Spain. 1914. (Yale historical publications.) 325.342 N56

NYSTROM, Paul Henry.
Economics of retailing. 1915. 380 N99

ORTH, Samuel Peter, *comp.*
Readings on the relation of government to property and industry. c1915. 331 O77

PARKER, Thomas Drayton.
Naval handbook as bearing on national defense and the European war. 1916. 359 P24

PEDDIE, James Taylor.
On the relation of imports to exports. 1915. 380 P37

PEPLER, Douglas.
Justice and the child. 1915. 364.1 P42

PERKINS, George Walbridge.
We are as unprepared for peace as we are for war. 1915. 330.9 P44

PLEHN, Carl Copping.
Government finance in the United States. 1915. (National social science series.) 336.73 P72

—— Introduction to public finance. 3d ed., completely rev. and enl. 1911. 336 P72a

—— Taxation of mortgages in California. [1899] c336.2 P72

POST, Louis Freeland.
Taxation of land values; an explanation with illustrative charts, notes and answers to typical questions of the land-labor-and-fiscal reform advocated by Henry George. c1915. 336.2 P85t

RICE, Joseph Mayer.
The people's government. 1915. 353 R49

RICHARDSON, Norman Egbert & Loomis, Ormond Eros.
The boy scout movement applied by the church. 1915. 367 R52

ROXBURGH, Ronald Francis.
The Prisoners of war information bureau in London. 1915. 341.3 R88

SANGER, Charles Percy & Norton, Henry Tertius James.
England's guarantee to Belgium and Luxemburg, with the full text of the treaties. [1915] 341.2 S22

SINCLAIR, Upton Beall, *ed.*
The cry for justice; an anthology of the literature of social protest. c1915. 304 S61

SLINGERLAND, William H.
Child welfare work in Pennsylvania; a co-operative study of child-helping agencies and institutions. 1915. (Russell Sage foundation. Department of child-helping.) 362.7 S63

SMART, William.
Economic annals of the nineteenth century, 1801–1820. 1910. 330.9 S636

SOCIALIST party (U. S.).
Socialist congressional campaign book. [1914] 329.8 S67s

SOUTHERN Pacific hospital association.
Rules and regulations adopted July 1, 1892. [1892?] c362 S72

SPENCER, H. Francis.
Confessions of a jailer; a prison story of the present day. c1914. c365 S74

STEVENS, Frederic Bliss.
History of the Savings banks association of the state of New York, 1894–1914. 1915. 332.2 S84

STOCKTON, California—Fire Department.
History of the Stockton fire department, 1850–1908. 1908. qc352.3 S8

STONE, Harlan Fiske.
Law and its administration. 1915. (Columbia university lectures.) 340 S87

SUMNER, William Graham.
Earth-hunger and other essays. 1913. 304 S95e

TAUSSIG, Frank William.
Inventors and money-makers; lectures on some relations between economics and psychology delivered at Brown university. 1915. 330 T22i

TAYLOR, Graham Romeyn.
Satellite cities; a study of industrial suburbs. 1915. (National municipal league series.) 331.83 T24

VEBLEN, Thorstein B.
Imperial Germany and the industrial revolution. 1915. 330.943 V39

WILLIS, Henry Parker.
The federal reserve; a study of the banking system of the United States. 1915. (American books.) 332.1 W73

WOOD, Leonard.
The military obligation of citizenship. 1915. 355 W87

WOODRUFF, Helen S.
The lady of the lighthouse. c1913. 362.4 W89

ZUEBLIN, Charles.
American municipal progress. New and rev. ed. 1916. (Social science textbooks.) 352 Z94a

LAW.

ABBOTT'S digest of all New York reports. Supplement in 8 vols. from Jan. 1, 1900 to Jan. 1, 1913. 1914–15. 8v.

AMERICAN society of international law.
Proceedings 8th annual meeting, 1914.

BALLENTINE, James Arthur.
Law dictionary of words, terms, abbreviations and phrases. 1916.

BARNEY, Charles Neal.
Equity and its remedies. 1915.

BISPHAM, George Tucker.
The principles of equity; a treatise on the system of justice administered in courts of chancery. 1915.

BLACKSTONE, *Sir* William.
Commentaries on the laws of England. ed. by William Carey Jones. 1915. 2v.

BLIGH, Harris Harding.
Dominion law index. (1867–1914.) 1915.

BULLEN, Edward & Leake, S. M.
Precedents of pleadings in actions in the King's bench division of the High court of justice. 7th ed. 1915.

BURNS, Harrison.
Digest to the Supreme and Appellate court reports of the state of Indiana. 1915.

CALIFORNIA. *Laws, statutes, etc.*
Bank act of the state of California, as amended, 1915. 1915.

—— Codes of California as amended and in force at the close of the forty-first session of the Legislature, 1915. Ed. by James M. Kerr. v. 2–4. 1915.

—— Irrigation act of 1897. [1915]

—— Penal code of the state of California. Adopted Feb. 14, 1872. With amendments up to and including 1915. Ed. by James H. Deering. 1915.

—— Political code of the state of California. Adopted March 12, 1872. With amendments up to and including 1915. Ed. by James H. Deering. 1916.

CAMERON, Arnold Guyot.
Torrens system. 1915.

CARDOSO DE OLIVEIRA, José Manuel, *ed.*
Actos diplomaticos do Brasil, tratados do periodo colonial e varios documentos desde 1493. 1912. 2v. in 1.

COULSON, Henry John Wastell & Forbes, Urquhart Atwell.
Law relating to waters, sea, tidal, and inland. 1910.

CURTIS, Everett Nichols.
Manual of the Sherman law; a digest of the law under the federal anti-trust acts. 1915.

DALY, Thomas Mayne, *ed.*
Canadian criminal procedure. 2d ed. 1915.

DAME, Arthur Kent.
Law of probate and administration for Nebraska, including guardianship and adoption of children, with forms. 2d ed., adapted to Oregon. 1915.

DELAWARE state library.
Catalogue of the law books contained in the Delaware state library. 1914.

DILLON, John Brown.
Oddities of colonial legislation in America. 1879.

FEDERAL legislation, 1913–14; income tax, war revenue, federal reserve bank, anti-trust and trade commission laws, thoroughly annotated by Elias H. Henderson. c1915.

HAWAII. *Laws, statutes, etc.*
Revised laws of Hawaii, 1915. 1915.

HIRSCHL, Samuel Dillon.
Business law. 1915. (Business administration. La Salle extension university.)

HUDSON, Alfred Arthur.
The law of building, engineering, and ship building contracts. 4th ed. 1914. 2v.

JOHNSON, Lewis Franklin.
Famous Kentucky tragedies and trials. 1916.

KENNY, James David.
Law of the apex; a critical analysis of the law of extralateral rights. 1914.

KENTUCKY. *Laws, statutes, etc.*
Civil and criminal Kentucky codes of practice, 1915. 1915.

KIBLER, Thomas Latimer.
Commodities' clause. 1916.

LAWSON, John Davison, *ed.*
American state trials. v. 1–4. 1914–15.

LIMANTOUR, Jose Y. vs. the U. S.
Arguments on part of the government and opinion in Limantour case, no. 548. [1854]

LINDEN, Joannes van der.
Institutes of the laws of Holland. 1914.

MERRIAM, Ralph.
Claims between shippers and carriers; a digest of the American decisions. 1916.

MISSOURI state library, *Jefferson City.*
Catalog of the Law department of the Missouri state library. 1915.

NEWHALL, Guy.
Distribution of estates of deceased persons in Massachusetts. 2d ed. 1915.

—— Settlement of estates of deceased persons and others in Massachusetts. 1915.

NEW YORK (State). *Laws, statutes, etc.*
Supplement, 1913–15, to Bliss' annotated N. Y. code of civil procedure, 6th ed. and Stover's annotated Code of civil procedure. Ed. by Frank B. Gilbert. 1915.

NORTH CAROLINA. *Laws, statutes, etc.*
Amendments to Revisal of 1905 enacted by the General assembly of North Carolina 1907–1915. Comp. by W. S. Wilson. 1915.

PAGE, William Herbert.
Digest of the decisions of the courts of Ohio from the earliest period to Sept. 1, 1913. Ohio state reports, 1914–15. 10v.

PAINE, W. Wyatt.
Commentary on the Canadian law of simple contracts. 1914.

ROE, Edward Thomas & Loomis, Elihu Goodman.
The new business and law; or, The careful man's guide; a complete legal and business compendium. 1915.

ROSS, Peter V.
Digest of the decisions of the Supreme court of Arizona. 1915.

STROUD, Douglas Aikenhead.
Mens rea; or, Imputability under the law of England. 1914.

WAR revenue and income tax guide for 1915. 2d ed. c1914.

WATKINS, Edgar.
Shippers and carriers of interstate and intrastate freight. [2d ed.] 1916.

WILLISTON, Samuel.
Negotiable instruments; prepared for the American institute of banking. c1915.

WRIGHTINGTON, Sydney Russell.
Law of unincorporated associations and similar relations. 1916.

EDUCATION.

ALDERMAN, Lewis Raymond.
Home credit for school work. c1915. **371 A36**

AMERICAN college; a series of papers setting forth the program, achievements, present status, and probable future of the American college, with introduction by William H. Crawford. 1915. **378.73 A51**

BACHMAN, Frank Puterbaugh.
Problems in elementary school administration; a constructive study applied to New York city. 1915. (School efficiency series.) **371.2 B12**

BALLARD, Philip Boswood.
Handwork as an educational medium. 1915. **371.4 B189**

BALLOU, Frank Washington.
Appointment of teachers in cities. 1915. (Harvard studies in education.) **371.2 B19**

BLOOMFIELD, Meyer.
Youth, school, and vocation. c1915. **370.01 B65**

BOSWELL, Foster Partridge.
Aims and defects of college education, comments and suggestions by prominent Americans. 1915. (Hobart college series.) **378 B74**

CANBY, Henry Seidel.
College sons and college fathers. 1915. **378 C21**

CONVERSE, Florence.
Story of Wellesley. 1915. **378.744 WeE**

CUBBERLY, Ellwood Patterson.
Portland survey; a textbook on city school administration based on a concrete study. 1915. (School efficiency series.) 371.2 C96

—— Public school administration; a statement of the fundamental principles underlying the organization and administration of public education. c1916. (Riverside text-books.) 371.2 C96p

—— State and county school administration. v. 2: Source book. 1915. 379 C96s

GAUSS, Christian Frederick.
Through college on nothing a year, literally recorded from a student's story. 1915. 378.1 G27

GROSZMANN, Maxmilian Paul Eugen.
The career of the child. c1911. 372 G87c

JUDD, Charles Hubbard.
Psychology of high-school subjects. c1915. 370.1 J92p

KLINGAMAN, O. E.
Text-book legislation in Iowa. q379.1 K6

LEAVITT, Frank Mitchell.
Prevocational education in the public schools. c1915. 371.4 L43

LEE, Joseph.
Play in education. 1915. 371.7 L47

TAYLOR, James Monroe & Haight, Elizabeth Hazelton.
Vassar. 1915. (American college and university series.) 378.747 VE

TOLSON, J. E.
Scissors stories; or, Picture cutting for little people. n. d. (Handwork series.) 372.2 T65

WITMER, Lightner.
The Nearing case, the limitation of academic freedom at the University of Pennsylvania by act of the Board of trustees, June 14, 1915; a brief of facts and opinions. 1915. 378.748 PCw

CUSTOMS AND FOLK-LORE.

ANTHONY, Katharine Susan.
Feminism in Germany and Scandinavia. 1915. 396 A62

BARBER, Margaret Fairless.
Stories told to children. [1915] 398 B23

CALIFORNIA club.
Year book of the California club of California, 1902–1903. c396.01 C15

CASS, Alice Hazen.
Practical programs for women's clubs. 1915. 396.01 C34

CLUBWOMAN; official organ of the California federation of women's clubs. v. 5, 1913–14. c396.05 C64

CROW, *Mrs* Martha (Foote).
The American country girl. c1915. 396 C95

ESPEY, Clara Ewing.
Leaders of girls. c1915. 396 E77

FARNSWORTH, Eva Olney.
Art and ethics of dress, as related to efficiency and economy. c1915. 391 F23

GASTER, Moses, *ed. and tr.*
Rumanian bird and beast stories rendered into English. 1915. (Publications of the Folk-lore society.) 398 F66p

GULICK, Sidney Lewis.
Working women of Japan. 1915. (Library of Christian progress.) 396.5 G97

JUDSON, Katharine Berry, *ed.*
Myths and legends of the great plains. 1913. 398 J93mg

KINGSLEY, Charles.
Water-babies; a fairy tale for a land-baby, with illustrations by W. Heath Robinson. [1915] 398 K55w

MCCRIMMON, Abraham Lincoln.
The woman movement. [1915] 396 M132

TARBELL, Ida Minerva.
The ways of woman. 1915. 396 T17w

TUTTLE, *Mrs* Florence Guertin.
The awakening of woman; suggestions from the psychic side of feminism. c1915. **396 T96**

WESTERVELT, William Drake.
Legends of old Honolulu, collected and tr. from the Hawaiian. 1915. **398 W52**

LANGUAGE.

RIOLA, Henry.
A graduated Russian reader. 1915. **491.7 R58**

VAN HOESEN, Henry Bartlett.
Roman cursive writing. 1915. **411 V25**

SCIENCE.

ARMSTRONG, Margaret Neilson & Thurber, John James.
Field book of western wild flowers. 1915. **580 A73**

ARRHENIUS, Svante August.
Quantitative laws in biological chemistry. 1915. **547.9 A77**

BARUS, Carl.
Experiments with the displacement interferometer. 1915. (Carnegie institution of Washington. Publication no. 229.) **q535.4 B2**

BELL, William Osborne.
Practical short methods in rapid calculation. c1915. **510.8 B43**

BRISTOL, Lucius Moody.
Social adaptation. 1915. (Harvard economic studies.) **575 B86**

BRYAN, William Alanson.
Natural history of Hawaii. 1915. **q508.969 B9**

CLOCK, *Mrs* Emma (Graham).
Wild flowers from the mountains, cañons and valleys of California. c1915. **qc581.9794 C6**

CORY, Charles Barney.
Birds of Illinois and Wisconsin. 1909. (Field museum of natural history. Publication 131.) **590.6 F45**

DAVENPORT, Charles Benedict.
The feebly inhibited: Nomadism, or the wandering impulse, with special reference to heredity, Inheritance of temperament. 1915. (Carnegie institution of Washington. Publication no. 236.) **q575.1 D2f**

FABRE, Jean Henry Casimir.
The hunting wasps, tr. by Alexander Teixeira de Mattos. 1915. **595.7 F12h**

FAGE, A.
The aeroplane. A concise scientific study. 1915. **533.6 F15**

FITZSIMMONS, Frederick William.
The house fly, a slayer of men. 1915. **595.7 F56**

FURNESS, Caroline Ellen.
An introduction to the study of variable stars. 1915. (Vassar semi-centennial series.) **523.8 F98**

HENDERSON, Robert.
Mortality laws and statistics. 1915. (Mathematical monographs.) **519 H49**

HILL, George Francis.
Development of Arabic numerals in Europe, exhibited in sixty-four tables. 1915. **510 H64**

HUNTINGTON, Ellsworth.
Civilization and climate. 1915. **573.4 H94**

HUTCHINS, John Nathan.
An almanack for 1753, printed and sold by Hugh Gaine, New York, 1752, being the first book printed by Hugh Gaine. Reprinted in facsimile. 1913. (Heartman's historical series.) **v529.5 H97**

JOB, Herbert Keightley.
Wild wings; adventures of a camera-hunter among the larger wild birds of North America on sea and land, with an introductory letter by Theodore Roosevelt. c1905. **598.2 J62w**

JOHNSON, Duncan Starr.
The relation of plants to tide-levels. 1915. (Carnegie institute of Washington. Publication no. 206.) **q581.9 J6**

JONES, Clarence Miller.
From rime to reason; or, The great San Francisco earthquake, rhythmically, orchestically and logically considered. c1907. **c551.22 J76**

LOENING, Grover Cleveland.
Military aeroplanes. 1915. **q533.6 L8**

MORE, Louis Trenchard.
Limitations of science. 1915. **504 M83**

MORGAN, Thomas Hunt.
The mechanism of Mendelian heredity. 1915. **575.1 M84**

MOULTON, Forest Ray.
An introduction to celestial mechanics. 2d rev. ed. 1914. **521 M92a**

NATIONAL electric light association.
Electrical meterman's handbook. c1915. **537.7 N27**

PTOLEMAEUS, Claudius.
Ptolemy's catalogue of stars. (Carnegie institute of Washington. Publication. no. 86.) **q523.8 P9**

SCIENCE française. c1915. 2v. **508 S41**

"Ouvrage publié sous les auspices du Ministère de l'instruction publique [à l'occasion de l'Exposition de San Francisco]."

SHREVE, Forrest.
Vegetation of a desert mountain range as conditioned by climatic factors. 1915. (Carnegie institution of Washington. Publication no. 217.) **q581.9791 S5**

STEP, Edward.
Marvels of insect life; a popular account of structure and habit. [1915?] **595.7 S82**

WARD, Lester Frank.
Glimpses of the cosmos. v. 1–4. 1913–15. **508 W25**

USEFUL ARTS.

ADAMS, Richard Laban.
Field manual for sugar beet growers. c1913. **664.1 A21**

AMERICAN silk journal.
Dictionary of silk terms. c1915. **677 A512**

BOGART, Ernest Ludlow.
Business economics. 1915. **658 B67**

CASLER, Melvin David.
Simplified reinforced concrete mathematics. 1915. **691.3 C33**

COLLINS, Archie Frederick.
Book of wireless, being a clear description of wireless telegraph sets and how to make and operate them. 1915. **654 C71b**

DAWE, Edward A.
Paper and its uses. 1914. **676 D269**

DIEMER, Hugo.
Industrial organization and management. 1915. **658 D56i**

DUNBAR, Donald Earl.
The tin-plate industry. 1915. **671 D89**

HAEBLER, Konrad.
The early printers of Spain and Portugal. 1897. (Illustrated monographs. Bibliographical society.) **q655.1 H1**

HEARTMAN, Charles Frederick.
Checklist of printers in the United States from Stephen Daye to the close of the war of independence, with a list of places in which printing was done. [1915] (Heartman historical series.) **655 H43**

HESS, Herbert William.
Productive advertising. [1915] **659 H58**

HOXIE, Robert Franklin.
Scientific management and labor. 1915. **658 H87**

HUSBAND, Joseph.
America at work. 1915. **604 H96**

LAPP, John A. & Mote, Carl Henry.
Learning to earn; a plea and a plan for vocational education. c1915. **607 L31**

LINCOLN, Abraham, *pres. U. S.*
Discoveries and inventions, a lecture delivered in 1860. 1915. **608 L73**

MEAD, W. S.
From vine to wine. n. d. **663.2 M47**

OELSNER, Gustaf Hermann.
Handbook of weaves. 1915. **q677 O2**

PORTE, Roy Trewin.
How to figure costs in printing offices. c1914. **655 P84**

PROCTOR, Robert George Collier.
The printing of Greek in the fifteenth century. 1900. (Bibliographical society. Illustrated monographs.) **q655.1 P9**

RANKIN, Herbert A.
Lantern making. n. d. **644.32 R21**

RICHARDSON, A. O.
The power of advertising. [1913] **659 R52**

ROSENHAIN, Walter.
Metallurgy; an introduction to the study of physical metallurgy. 1914. **669 R81**

SILK association of America.
Silk essays. c1915. **677 S58s**

SPOFFORD, Charles Milton.
Theory of structures. 1911. **690 S76**

THOMAS' register of American manufacturers and first hands in all lines. c1915. **rq670.2 T4**

THOMPSON, Nelson Scoville.
Mechanical equipment of federal buildings under the control of the treasury department. c1915. **690 T47**

THOMPSON, William Alexander.
How to paint flowers, scrolls and fancy borders for up-to-date show cards, posters, display signs and decorating. New and rev. ed. c1915. **q659 T4**

TOOTHAKER, Charles Robinson.
Commercial raw materials. c1905. **q660 T6**

VAN CLEVE, Charles McKinstry.
Principles of double-entry bookkeeping. 1913. **657 V22**

WADSWORTH, Wedworth.
A report on beet sugar production in Europe. 1869. **c664.1 W12**

WASSON, Guy George.
How to compile a catalog. 1915. **659 W32**

WORMAN, Ernest James.
Alien members of the book-trade during the Tudor period. Being an index to those whose names occur in the returns of aliens, letters of denization, and other documents published by the Huguenot society. 1906. (Bibliographical society. Publications.) **655.5 W92**

THE EXPOSITION.

ARCHITECTURE and landscape gardening of the exposition. c1915. **c606 A67**

CLARK, Arthur Bridgman.
Significant paintings at the Panama-Pacific exposition. **c606 C59**

MACOMBER, Benjamin.
The jewel city. 1915. **c606 M17**

MAYBECK, Bernard R.
Palace of fine arts and lagoon, Panama-Pacific international exposition, 1915. c1915. **c606 M46**

PANAMA-PACIFIC international exposition company.
Blue book; official souvenir view book. 1915. **c606 P18b**
Accompanying the "Splendors of the Panama-Pacific international exposition."

—— The exposition in colors. [1915] **qc606 P1e**

—— The lights go out. 1915. **c606 P18l**

—— The jewel city in natural colors. [1915] **qc606 P1j**

—— Official miniature view book of the Panama-Pacific international exposition. c1915. **c606 P18o**

—— Official view book. c1914. **c606 P18**

—— Red book of views. 1915. **c606 P18r**

—— Splendors of the Panama-Pacific international exposition. [1915] **fc606 P1**

PERRY, *Mrs* Stella George (Stern)
Little bronze playfellows; a phantasy for children and grown-ups. c1915. **c606 P46l**

SAN FRANCISCO Panama-Pacific international exposition, 1915.
Catalog de luxe of the Department of fine arts, ed. by John E. D. Trask and J. Nilsen Laurvik. c1915. 2v. **qc606 S19f**

SNAP shots of scenes at the Panama-Pacific exposition. c1915. **c606 S66**

STELLMAN, Edith Kinney.
The exposition babies; an idyl of the Fine arts colonnade. c1915. **c606 S82**

HYGIENE.

AMERICAN medical association. Public health education committee.
Report, 1909–10. **614.06 A51p**

BENEDICT, Francis Gano.
The physiology of the new-born infant. (Carnegie institute of Washington. Publication no. 233.) **q612.3 B4**

CHILD, Charles Manning.
Senescence and rejuvenescence. c1915. **612.6 C53**

CROMIE, William James.
Keeping physically fit; common-sense exercises for the whole family. 1916. 613.7 C94

DODGE, Raymond.
Psychological effects of alcohol. (Carnegie institute of Washington. Publication no. 232.) q613.8 D6

FISHER, Irving, *ed.*
How to live; rules for healthful living, based on modern science. 1915. 613 F533

HALL, Herbert James & Buck, Mertice MacCrea.
The work of our hands; a study of occupations for invalids. 1915. 615.85 H17

MODELAND, Margaret Jane.
The expectant mother and her child, containing the essential things that every mother and woman should know. c1915. 618.2 M68

MOORE, Harry Hascall.
Keeping in condition, a handbook on training for older boys. 1915. 613 M82

SOUTHERN sociological congress.
The new chivalry—health; Southern sociological congress, Houston, Texas, May 8–11, 1915; ed. by James E. McCulloch. 1915. 614 S72

TOWNS, Charles Barnes.
Habits that handicap; the menace of opium, alcohol, and tobacco, and the remedy. 1915. 613.8 T74

ENGINEERING.

AMERICAN road congress.
Proceedings of the fourth American road congress, Atlanta, Ga., 1914. c1915. 625.7 A51a

AMERICAN society of municipal improvements.
Standard specifications adopted October 8, 1914. c1915. 625.8 A51

ARNOLD, Horace Lucian.
Ford methods and the Ford shops. 1915. q625.6 A7

BENNETT, Ira Elbert.
History of the Panama canal; its construction and builders. 1915. q626 B4

BURDICK, Arthur Jerome.
Prospectors' manual. 1912. 622.1 B95

CORY, Harry Thomas.
Imperial valley and the Salton sink. 1915. c627 C83
Gift of author.

DEL MAR, Alexander.
The real history of the Big Bonanza. 1878. c622.3 D35

ELECTRIC railway journal.
Annual convention section. 1915. qc621.305 E3c

HAMILTON, Douglas Thomas.
Shrapnel shell manufacture. 1915. 623.4 H21

INTERNATIONAL engineering congress, 1915.
Transactions: Mechanical engineering. 1916. 620.6 I61

JALLINGS, John H.
Elevators; a practical treatise on the development and design of hand, belt, steam, hydraulic, and electric elevators. 1915. 621.87 J26

KERSHAW, George Bertram de Betham.
Guide to the reports, evidence, and appendices of the Royal commission on sewage disposal. 1915. r628.3 K41g

OMMUNDSEN, H. & Robinson, Ernest H.
Rifles and ammunition and rifle shooting. 1915. q623.4 O5

QUARTZ mining operations in California. [1853] c622 C151g

SIBERT, William Luther & Stevens, John Frank.
Construction of the Panama canal. 1915. 626 S56

SPRAGUE, Ernest Headly.
Stability of masonry and other structures subject to the pressure of earth and water. 1915. (Broadway series of engineering handbooks.) 693 S76

STEIN, Milton Frederick.
Water purification plants and their operation. 1915. 628.1 S81

TYRRELL, Henry Grattan.
A treatise on the design and construction of mill buildings and other industrial plants. 1911. 624.2 T99

AGRICULTURE.

BAILEY, Liberty Hyde.
The holy earth. 1915. **630 B15h**

BENGTSON, Nels August & Griffith, Donee.
The wheat industry, for use in schools. 1915. (Industrial series.) **633 B46**

BUTLER, Ormond Rourke.
Observations on the California vine disease. 1910. (Memoirs of the Torrey botanical club.) **634.8 B98**

DAVIS, Charles Wesley.
Rural school agriculture. 1914. **630 D26**

ETCHEVERRY, Bernard Alfred.
Irrigation practice and engineering. 1915. 3v. **631 E83**

HOLBROOK, Frederick Montgomery.
Skunk culture for profit. c1915. **636.9 H72**

LAWSON, William Pinkney.
Log of a timber cruiser. 1915. **634.9 L42**

LYON, Thomas Littleton *& others.*
Soils, their properties and management. 1915. (Rural text-book series.) **631 L99s**

PEARL, Raymond.
Diseases of poultry. 1915. **636.5 P35**

PHILLIPS, Everett Franklin.
Beekeeping; a discussion of the life of the honeybee and of the production of honey. 1915. (Rural science series.) **638 P55**

RICE, Elmer Cook.
The national standard squab book. 1915. **636.6 R495**

SANTEN, H. G.
French frog farming. c1912. **c639 S23**

TEELE, Ray Palmer.
Irrigation in the United States; a discussion of its legal, economic and financial aspects. 1915. **631 T25**

TIMMIS, Reginald S.
Modern horse management. [1915?] **q636.1 T5**

WEYAND, Julius.
Angora mohair goat. 1886. **c636.3 W54**

WILLIAMS, Henry Smith.
Luther Burbank, his life and work. 1915. **c630 B94zw**

DOMESTIC ECONOMY.

ANDREWS, Benjamin Richard.
Survey of your household finances. 1914. (Teachers college bulletin.) **640 A56**

CLIFFORD & LAWTON, *New York.*
The room beautiful; a collection of interior illustrations showing decoration and furnishing details of the important furnishing periods. c1915. **q645 C6r**

HERTS, Benjamin Russell.
Decoration and furnishing of apartments. 1915. **q645 H5**

HILL, *Mrs* Janet (McKenzie).
Canning, preserving and jelly making. 1915. **641 H64**

KITTREDGE, Mabel Hyde.
Second course in homemaking, with two hundred inexpensive cooking receipts. 1915. **640 K62s**

PATTISON, *Mrs* Mary Stranahan (Hart).
Principles of domestic engineering; or, The what, why and how of a home. c1915. **640 P32**

SELL, Maud Ann.
Good taste in home furnishing. 1915. **645 S46**

TALBOT, Marion & Breckinridge, Sophonisba Preston.
The modern household. 1912. **640 T14**

FINE ARTS.

ANESAKI, Masaharu.
Buddhist art in its relation to Buddhist ideals, with special reference to Buddhism in Japan. 1915. **q759.92 A5**

ARCHIV für kunstgeschichte, 1913. **q759 A6**

AVERILL, Mary.
The flower art of Japan, by Mary Averill (Kwashinsai Kiyokumei). 1915. **716 A95f**

BARTLETT, George Hartnell.
Pen and ink drawing. 1903. **f741 B28**

BERENSON, Bernhard.
Lorenzo Lotto; an essay in constructive art criticism. 1901. **759.5 L884b**

BRADLEY, William Aspenwall.
Maxime Lalanne. 1914. **767 L194b**

BRAUNTON, Ernest.
The garden beautiful in California. 1915. **c716 B82**

BRITISH school at Rome.
A catalogue of the ancient sculptures preserved in the municipal collections of Rome. 1912. **730 B86**

BURGESS, Frederick William.
Chats on household curios. 1914. **749 B95**

CHASE, Joseph Cummings.
Decorative design; a text-book of practical methods. 1915. (The Wiley technical series.) **745 C48**

CRANE, Warren C.
Catalogue of the valuable collection of manuscripts, autographs, books, portraits and other interesting material mainly relating to Napoleon Bonaparte and the French revolution. 1913. **708 C89**

DENCH, Ernest A.
Making the movies. 1915. **778 D39**

DYER, Walter Alden.
Early American craftsmen. 1915. **740 D99**

EBERLEIN, Harold Donaldson.
Architecture of colonial America. 1915. **728 E16a**

GARDEN cities and town planning. New series. v. 4, 1914. **710.5 G21**

GARDEN city company of California, *Los Angeles*.
California garden city homes. c1915. **c728 G21**

HOEBER, Arthur.
The Barbizon painters; being the story of the men of thirty. 1915. **759.4 H69**

Contents: Introduction.—Jean François Millet.—Jean Baptiste Camille Corot.—Narcisse Virgilio Diaz de la Peña.—Jules Dupré.—Constant Troyon.—Pierre Étienne Théodore Rousseau.—Charles François Daubigny.—Charles Émile Jacque.—Bibliography.—Index.

HOWE, Samuel.
American country houses of to-day. v. 3. 1915. **q728.8 A5**

JULIAN, Julian.
An introduction to town planning. 1914. **710 J94**

LINDSAY, Nicholas Vachel.
The art of the moving picture. 1915. **778 L74**

LINEHAM, Wilfrid James.
Treatise on hand lettering for engineers, architects, surveyors, and students of mechanical drawing. [1915] **q745 L7**

MILLS, Wilbur Thoburn.
American school building standards. 1915. **727 M65**

MOREY, Charles Rufus.
East Christian paintings in the Freer collection. 1914. (University of Michigan studies.) **q755 M8**

NICHOLSON, William.
An alphabet. 1898. **f741 N6**

OBENCHAIN, *Mrs* Eliza Caroline (Calvert).
A book of hand-woven coverlets, by Eliza Calvert Hall [*pseud.*]. 1914. **745 O12**

OSPOVAT, Henry.
The work of Henry Ospovat, with an appreciation by Oliver Onions. 1911. **q741 O83**

PARSONS, Frank Alvah.
Interior decorations; its principles and practice. 1915. **747 P26**

PARSONS, *Mrs* Louella Oettinger.
How to write for the "movies." 1915. **778 P26**

PATTEN, Mary C.
A foreword on French painting. n. d. **759.4 P31**

PRESTON, Thomas Jex, *jr*.
The bronze doors of the abbey of Monte Cassino and of St. Paul's, Rome. 1915. **734 P94**

PRINT-COLLECTOR'S quarterly. v. 4. 1914. **760.5 P95**

REED, Earl H.
Voices of the dunes, and other etchings. c1912. **q769 R3**

ROBINSON, Charles Mulford.
City planning, with special reference to the planning of streets and lots. 1916. **710 R65c**

STEINLEN, Théophile Alexandre.
Steinlen and his art; twenty-four cartoons, with a critical introduction and descriptive notes. 1911. f741 S8

THOMAS, Arthur Winfield.
How to write a photoplay. c1914. 778 T45

TREDWELL, Winifred Reed.
Chinese art motives interpreted. 1915. 709.51 T78

TRUE, Lyle C.
How and what to play for moving pictures. c1914. 778 T86

WEBSTER, Marie D.
Quilts; their story and how to make them. 1915. 745 W38

WILLIAMS, Dora.
Gardens and their meaning. c1911. 716.6 W72

WRIGHT, Willard Huntington.
Modern painting, its tendency and meaning. 1915. 759 W95

MUSIC.

CHAMBERLAIN, Houston Stewart.
Wagnerian drama; an attempt to inspire a better appreciation of Wagner as a dramatic poet. 1915. 782.2 C44

FARMER, Henry George.
Rise and development of military music. [1912] 780.9 F23

FEUCHTINGER, Eugen.
The vocal organ—its mechanism (explaining a new discovery). c1915. 784.9 F42

HADDEN, James Cuthbert.
Modern musicians. 1914. 780.19 H12m

HENDERSON, W. J.
Cyrano, an opera in four acts. c1913. q782.1 H4

HOOKER, Brian.
Fairyland, an opera in three acts. 1915. 782 H78

JOACHIM, Joseph.
Letters from and to Joseph Joachim. 1914. 780.2 J62

MUSICAL blue book of America, 1915/1916. c1915. qr780.19 M9

POUGIN, Arthur.
Short history of Russian music. 1915. 780.9 P87

SALVADOR-DANIEL, Francesco.
The music and musical instruments of the Arab. 1915. 780.9 S18

THOMAS, Rose (Fay) "*Mrs* Theodore Thomas."
Memoirs of Theodore Thomas. 1911. 780.2 T462t

AMUSEMENTS.

BERGHOLT, Ernest.
A new book of patience games. [1915?] 795 B49

BURNS, James.
How to play tennis. 1915. (Outing handbooks.) 796 B96

BURROWS, Edith Maie.
Short plays for small players; a collection of entertainments for children of all ages. 1915. 793.2 B97

Contents: The key.—The children's hour.—Jack and the beanstalk.—Bouquet of rose spirits.—Pat's excuse.—Grammar school fun.—A temperance frolic.—Blue ribbons.

CARTER, Elsie Hobart.
Christmas candles; plays for boys and girls. 1915. 793.2 C32

Contents: The Christ-candle.—Toinette and the elves.—Tom's plan.—Their Christmas party.—The Christmas Brownie.—A Puritan Christmas.—The Christmas monks.—The spell of Christmas.—The Babushka.—A canvas Christmas.—Minty-Malviny's Santa Claus.—The hundred.

COQUELIN, Constant.
Art and the actor. 1915. (Publications of the Dramatic museum of Columbia university.) 792 C78

DICKINSON, Thomas Herbert.
The case of American drama. 1915. 792 D55

Contents: The New theatre in the light of history.—The social sanction of dramatic art.—The present situation of the stage in America.—The theatre in the open.—Festivals and pageantry.—The promise of an American drama.

FOSTER, William Trufant.
Vaudeville and motion picture shows. A study of theaters in Portland, Oregon. 1914. (Reed college record.) 792 F75

GILLETTE, William Hooker.
The illusion of the first time in acting. 1915. (Publications of the Dramatic museum of Columbia university.) 792 G47

JENKIN, Fleeming.
Mrs. Siddons as Lady Macbeth and as Queen Katharine, with an introduction by Brander Matthews. 1915. (Publications of the Dramatic museum of Columbia university.) **792 J52**

JEROME, Jerome Klapka.
Stage-land: curious habits and customs of its inhabitants. 1889. **792 J56**

MACKAY, Constance D'Arcy.
The beau of Bath, and other one-act plays of eighteenth century life. 1915. **793.2 M153b**

Contents: The beau of Bath.—The silver lining.—Ashes of roses.—Gretna Green.—Counsel retained.—The prince of court painters.

—— Costumes and scenery for amateurs; a practical working handbook. 1915. **792 M153**

—— plays of the pioneers; a book of historical pageant-plays. 1915. **793.2 M153pl**

Contents: The pioneers.—The fountain of youth.—May-day.—The vanishing race.—The passing of Hiawatha.—Dame Greel o' Portland Town.—Costuming the plays.—Music.—Bibliography.—Producing outdoor pageants and plays.

MACKAYE, Percy Wallace.
The new citizenship; a civic ritual devised for places of public meeting in America. 1915. **792.7 M15**

PARET, Jahial Parmly.
Methods and players of modern lawn tennis. 1915. **796 P22m**

PEMBERTON, May.
Christmas plays for children. 1915. **793.2 P39**

PERUGINI, Mark E.
The art of ballet. [1915] **793.1 P47**

TALMA, François Joseph.
Reflexions on the actor's art. 1915. (Columbia university. Dramatic museum. Publications.) **792 T15**

TRAVERS, Jerome Dunstan & Rice, Grantland.
The winning shot. 1915. **796 T77w**
Golf.

WALTON, Izaak.
The compleat angler. 1905. **v799 W23**
Reprinted from first edition printed in London in 1653. Printed by the Caradoc press.

WILLARD, Ellen Melville.
Yuletide entertainments: Christmas recitations, monologues, drills, tableaux, motion songs, exercises, dialogues and plays, suitable for all ages. c1910. **793 W69**

WORK, Milton Cooper.
Auction under the laws of 1915. 1915. **795 W92**

LITERATURE.

ALLEN, *Mrs* Emma Sarah (Gage).
The house of gladness. c1915. **cA42h**

APULEIUS, Madaurensis.
The golden ass. English translation by W. Adlington. 1915. (Loeb classical library.) **878 A65ag**

ASHBEE, Henry Spencer.
Iconography of Don Quixote. 1605–1895. 1905. (Illustrated monographs. Bibliographical society.) **q863 C4za**

BENSON, Arthur Christopher.
Escape, and other essays. 1915. **824 B47e**

BLENNERHASSETT, Charlotte Julia (von Leyden) *lady.*
Sidelights. Authorized translation by Edith Gülcher. 1913. **824 B64**

Contents: The siege of Paris, 1590.—Taine's study of Napoleon.—Count Reinhard, a German in the service of the French.—Spanish studies.—Sir Joshua Reynolds.—Marco Minghetti and the risorgimento.—Our viceregal life.—Marie Bashkirtseff. — Claude Fauriel's correspondence with Mary Clarke.—Chateaubriand.

BRANN, William Cowper.
Brann, the iconoclast; a collection of the writings of W. C. Brann . . . with biography by J. D. Shaw. 1898–1903. 2v. **818 B82**

CARR, Joseph William Comyns.
Coasting Bohemia. 1914. **824 C31**

Contents: Bohemia past and present.—Some memories of Millais.—At home with Alma-Tadema.—With Rossetti in Cheyne walk.—Edward Burne-Jones.—James M'Neil Whistler.—The English school of painting at the Roman exhibition.—With George Meredith on Box Hill.—The legend of Parsifal.—Sex in tragedy.—Henry Irving.—A sense of humour.—Sitting at a play.—Sir Arthur Sullivan.—The junior of the circuit.—By the side of a stream.—Index.

CLAUDEL, Paul.
The East I know. 1914. **844 C61**

CUMMINS, *Mrs* Ella Sterling (Clark).
Fairy tale of the white man; told from the gates of sunset. 1915. **cC9713f**

DIMSDALE, Marcus Southwell.
History of Latin literature. 1915. (Short histories of the literatures of the world.) **870.9 D58**

DOBSON, Austin.
Old Kensington palace, and other papers. 1910. **824 D63o**

DOSTOEVSKII, Fedor Mikhaïlovich.
The house of the dead. 1915. **891.73 D72**

DUNN, Arthur Wallace.
Gridiron nights; humorous and satirical views of politics and statesmen as presented by the famous dining club. c1915. **q367 D9**

ELIOT, Charles William.
The cultivated man. 1915. **814 E42c**

ERSKINE, John.
The moral obligation to be intelligent, and other essays. 1915. **814 E73**
Contents: The moral obligation to be intelligent.—The call to service.—The mind of Shakspere.—Magic and wonder in literature.

FOSTER, Caroline Holcombe (Wright).
Little stories of yesterday. 1906. **cF754**

GRAY, Isabel McReynolds.
Florizel. 1910. **cG779**

GUNNISON, Charles A.
The beautiful eyes of Ysidria. **cG976be**

HAINES, Jennie Day, *comp.*
Sovereign woman versus mere man; a medley of quotations. c1905. **808.8 H15**

HELLER, Otto.
Henrik Ibsen; plays and problems. 1912. **839.82 I14zh**

HOLMES, Oliver Wendell.
Dr. Holmes's Boston, ed. by Caroline Ticknor. 1915. **q814 H7**

HOOD, Thomas.
Faithless Nelly Gray, a pathetic ballad. 1907. **827 H77f**

HUDSON, *Mrs* Lillian (Row)
Governor Thurmond's bird-house. 1915. **cH885**

HUDSON, William Henry.
A quiet corner in a library. c1915. **824 H88q**

JACKSON, Holbrook.
The eighteen nineties; a review of art and ideas at the close of the nineteenth century. 1913. **824 J12e**

JOHNSON, Reginald Brimley, *ed.*
Famous reviews. 1914. **820.9 J68**

KEITH, Arthur Berridale.
The Veda of the Black Yajus school, entitled Taittiriya Sanhita. 1914. 2v. (Harvard oriental series.) **q891.2 K2**

KNOX, Jessie Juliet.
In the house of the Tiger. c1911. **cK74i**

KYNE, Peter Bernard.
The long chance. c1914. **cK99l**

LIBRARY of southern literature. c1907–13. 16v. **810.9 L69**

LODGE, Henry Cabot.
Two commencement addresses. 1915. **814 L82t**

LONDON, Jack.
The star rover. 1915. **cL847st**

—— The strength of the strong. 1914. **cL847str**

MACDONALD, Augustin Sylvester.
Little literary lights: personal preferences in art, literature, flowers, music. 1915. **c814 M13**

MACKAYE, Percy Wallace.
A substitute for war. 1915. **814 M15**

MOORE, Charles Leonard.
Incense & iconoclasm; studies in literature. 1915. **814 M82**

MORE, Paul Elmer.
Aristocracy and justice; Shelburne essays, ninth series. 1915. **814 M83**
Contents: Preface.—Natural aristocracy.—Academic leadership.—The paradox of Oxford.—Justice.—Property and law.—Disraeli and conservatism.—The new morality.—The philosophy of the war.

MOSES, Montrose Jonas.
The literature of the South. [1910] **810.9 M91**

MOULTON, Richard Green.
The modern study of literature; an introduction to literary theory and interpretation. c1915. **807 M92**

MUMFORD, Gurdon S.
An island god. **cM9621**

MUNSON, Arley.
Kipling's India. 1915. **828 K57zm**

MURISON, William.
Précis-writing. 1914. 3v. **808 M97**

OGLESBY, Richard James.
The Indian corn; impromptu speech. 1912. **815 O35**

OLCOTT, Frances Jenkins & Pendleton, Amena, *eds.*
The jolly book for boys and girls. 1915. **808.7 O43**

PAGET, Violet.
Ballet of the nations. By Vernon Lee, [*pseud.*]. 1915. **q828 P1**

PATTEE, Fred Lewis.
History of American literature since 1870. 1915. **810.9 P31**

PENNELL, *Mrs* Elizabeth (Robins).
Our house and London out of our windows. 1912. **824 P41**

PERRY, Bliss.
Thomas Carlyle; how to know him. c1915. **824 C28zp**

PLINIUS CAECILIUS SECUNDUS, C.
Letters, with an English translation by William Melmoth. 1915. 2v. (Loeb classical library.) **876 P72m**

SABIN, Edwin Legrand.
Gold seekers of '49. 1915. **cS116**

SCHREINER, Olive, "*Mrs* S. C. Cronwright Schreiner."
Dreams. 1915. **828 S37**

SYMONS, Arthur.
Spiritual adventures. 1908. **824 S98s**
Contents: A prelude to life.—Esther Kahn. — Christian Trevalga. — The childhood of Lucy Newcome.—The death of Peter Waydelin.—An autumn city.—Seaward Lackland.—Extracts from the journal of Henry Luxulyan.

UNDERWOOD, John Curtis.
Literature and insurgency; ten studies in racial evolution: Mark Twain, Henry James, William Dean Howells, Frank Norris, David Graham Phillips, Stewart Edward White, Winston Churchill, Edith Wharton, Gertrude Atherton and Robert W. Chambers. 1914. **810.9 U56**

UPTON, Charles Elmer.
Down Wild Goose Canyon. **cU71**

VACHELL, Horace Annesley.
Spragge's Canyon; a character study. c1915. **cV118s**

VINCENT, Leon Henry.
The bibliotaph, and other people. 1898. **814 V77**

WHITE, Stewart Edward.
The gray dawn. c1915. **cW588gr**

WYLIE, Laura Johnson.
Social studies in English literature. 1916. (Vassar semi-centennial series.) **820.9 W98**
Contents: The English essay: a study in literary development.—The England of George Crabbe.—The social philosophy of Wordsworth.—Shelley's democracy.

YOUNG, W. Arthur.
Dictionary of the characters and scenes in the stories and poems of Rudyard Kipling, 1886–1911. 1911. **828 K57zy**

POETRY AND DRAMA.

ADAM, William Augustus.
Rus divinum and other poems. n. d. **821 A19**

ALDRICH, *Mrs* Margaret Chanler.
Sonnets for choice. 1910. **811 A365**

AUGIER, Émile.
Four plays. 1915. **842 A92f**
Contents: Olympe's marriage. — Monsieur Poirier's son-in-law.—The house of Fourchambault.—The Postscript.

B., T. P.
Beating it back, and other poems. [1912] **821 B11**

BAKER, H. P.
Oliver Cromwell; a play in five acts. c1915. 2v. **812 B167**

BIGELOW, Samuel.
A poem suitable for the present day, in five parts. Worcester, 1776. 1915. (Heartman's historical series.) **v811 B59**

BRIGHOUSE, Harold.
Garside's career; a comedy in four acts. 1915. **822 B855**

BROOKE, Rupert.
1914, and other poems. 1915. **821 B87n**

BROWNELL, Atherton.
The unseen empire; a peace play in four acts. 1914. **812 B884**

BUCHANAN, Thompson.
A woman's way. 1915. (Drama league series of plays.) **812 B91**

BURGESS, William.
The Bible in Shakspeare. [1903] **822.33 Dbu**

—— Bible sidelights from Shakspeare; twenty lay homilies from parallel texts of the Bible and of Shakspeare's works. c1913. **822.33 Hbu**

CAHAN, J. L.
Yiddish folksongs, with their original airs, collected from oral tradition. 1912. 2v. **892.4 C13**

CAMMAERTS, Émile.
Belgian poems; chants patriotiques et autres poèmes. 1915. **841 C18**

CARB, David.
The voice of the people; a play in three acts. 1912. **812 C26**

CAREW, Helen.
Red roses. 1915. **821 C272**

CARY, Elisabeth Luther.
Browning, poet and man; a survey. 1899. **821.83 Bca**

CHEW, Samuel Claggett.
The dramas of Lord Byron, a critical study. 1915. (Hesperia. Ergänzungsreihe: Schriften zur englischen Philologie.) **822 B99zc**

COLERIDGE, Samuel Taylor.
The rime of the ancient mariner, in three parts. . . Presented by Willy Pogány. [1910] **q821 C6**

CONKLING, *Mrs* Grace Walcott (Hazard).
Afternoons of April; a book of verse. 1915. (The new poetry series.) **811 C75**

COURTNEY, William Leonard.
Dramas and diversions. 1908. **822 C86**

CURZON, George Nathaniel Curzon, *1st carl, comp. and tr.*
War poems and other translations. 1915. **821 C983**

DANTE Alighieri.
La comedia di Dante Alighieri; the Divine comedy, tr. by Henry Johnson. 1915. **851.15 P2j**

DAVIDSON, John.
Second series of Fleet street eclogues. 1896. **821 D25a**

DAVIS, Richard J., *comp.*
A selective list of plays for amateurs. c1915. **r808.21 D26**

DELANO, Alonzo.
A live woman in the mines, by "Old Block." [1857] **c812 D33**

DOBSON, Austin.
Story of Rosina and other verses. 1895. **q821 D6**

DOUGLAS, *Sir* George Brisbane Scott, *bart.*
Scottish poetry, Drummond of Hawthornden to Fergusson; lectures delivered in the University of Glasgow. 1911. **821 D73**

ENGLISH sacred lyrics. 1884. **821.08 E58s**

EURIPIDES.
The Electra of Euripides; tr. into English rhyming verse, with explanatory notes, by Gilbert Murray. 1914. (Athenian drama for English readers.) **882 E89me**

—— Iphigenia in Tauris of Euripides; tr. by Gilbert Murray. 1915. **882 E89mi**

—— Medea of Euripides; tr. by Gilbert Murray. 1913. (Athenian drama for English readers.) **882 E89mm**

—— Rhesus of Euripides; tr. by Gilbert Murray. 1913. **882 E89mr**

FABER, Geoffrey C.
Interflow; poems, chiefly lyrical. 1915. (New poetry series.) **821 F115**

FEUILLET, Octave.
The fairy; a comedy in one act, tr. by Barrett H. Clark. c1915. (The world's best plays.) **842 F42**

—— The village; a comedy in one act, tr. by Barrett H. Clark. c1915. (The world's best plays.) **842 F42v**

FISK, May Isabel.
Monologues. 1903. **812 F53**

FISKE, Isabelle Howe.
Gabriel: a pageant of vigil. 1912. **812 F154**

—— Songs before birth. 1912. **811 F54**

FREEBURG, Victor Oscar.
Disguise plots in Elizabethan drama; a study in stage tradition. 1915. (Columbia university studies in English and comparative literature.) **822.09 F85**

FROST, Robert.
A boy's will. 1915. **811 T65**

GAFFNEY, Thomas J.
Birds of a feather; a play in four acts. c1915. (American dramatists series.) **812 G13**

GAYLEY, Charles Mills, *ed.*
Representative English comedies, with introductory essays and notes. 1912–13. 3v. **822 G28r**

GIACOMO *da Lentini.*
Poetry of Giacomo da Lentino, Sicilian poet of the thirteenth century, ed. by Ernest F. Langley. 1915. (Harvard studies in Romance languages.) **851 G42**

GOETHE, Johann Wolfgang von.
West-eastern divan, in twelve books; tr. by Edward Dowden. 1914. **832.62 R5d**

GOLDONI, Carlo.
The beneficent bear; a comedy in three acts, tr. by Barrett H. Clark. c1915. (The world's best plays.) **852 G62b**

GREEN, Arthur.
The sluice-gate; fugitive verses. 1915. **821 G795**

GUITERMAN, Arthur.
The laughing muse. c1915. **811 G96**

GYALUI, Farkas.
After the honeymoon; a comedy in one act, tr. by Barrett H. Clark. c1915. (The world's best plays.) **894.52 G99**

HAFIZ, *14th cent.*
Odes from the Divan of Hafiz, freely rendered from literal translations by Richard Le Gallienne. 1903. **q891.5 H1**

HARRINGTON, Vernon Charles.
Browning studies. 1915. **821.83 Dha**

HEARTMAN, Charles Frederick.
Phillis Wheatley (Phillis Peters); a critical attempt and a bibliography of her writings. 1915. (Heartman's historical series.) **v811 W557zh**

HERVIEU, Paul.
The trail of the torch; a play in four acts, tr. by John Alan Haughton. 1915. (Drama league series of plays.) **842 H57t**

HESODIUS.
Hesiod, the Homeric hymns and Homerica. English translation by Hugh G. Evelyn-White. 1914. (Loeb classical library.) **883 H58**

HOBART, George Vere.
Experience; a morality play of today. c1915. **812 H68**

HOLBERG, Ludvig, *baron.*
Comedies by Holberg: Jeppe of the hill, The political tinker, Erasmus Montanus; tr. from the Danish. 1914. (Scandinavian classics.) **839.82 H72**

HOOKER, Brian.
Poems. 1915. **811 H78**

IRWIN, Wallace Admah.
Love sonnets of a car conductor. 1908. **c811 I721c**

LA MARCHE, Olivier de.
Le chevalier délibéré. The illustrations of the edition of Schiedam reproduced, and a reprint of the text. 1898. (Bibliographical society. Illustrated monographs.) **q841 L2**

LELAND, Robert DeCamp.
Barbarians, a play in one act. c1915. **812 L53**

LOMBARD, Frank Alanson, *tr.*
Imperial Japanese poems of the Meiji era, tr. from the Japanese. [1915] **895.1 L84**

LOUNSBURY, Thomas Raynesford.
The early literary career of Robert Browning; four lectures. 1912. **821.83 D**

Contents: "Pauline" and "Paracelsus."—"Strafford" and "Sordello."—"Bells and pomegranates."

—— *ed.* Yale book of American verse. 1912. **811.08 L88**

LOWELL, Amy.
Six French poets; studies in contemporary literature. 1915. **841.09 L91**

Contents: Émile Verhaeren.—Albert Samain.—Remy de Gourmont.—Henri de Régnier.—Francis Jammes.—Paul Fort.—Appendix A: Translations.—Appendix B: Bibliography.

MCAFFEE, Clara M.
Sunshine and shadow from southern California. n. d. **c811 M113**

MCGAFFEY, Ernest.
Sonnets to a wife. 1905. **811 M14s**

MACHEN, *Mrs* Minnie (Gresham).
The Bible in Browning, with particular reference to The ring and the book. 1903. **821.83 Fm**

MEYER, Hermann Henry Bernard.
A brief guide to the literature of Shakespeare. **822.33 Am**

MITCHELL, Silas Weir.
Collected poems. 1896. **811 M68c**

AL-MU'TAMID.
Poems of Mu'tamid, king of Seville, rendered into English verse by Dulcie Lawrence Smith. 1915. (Wisdom of the East series.) **892.7 A45**

NEIHARDT, John Gneisenau.
Song of Hugh Glass. 1915. **811 N39**

OSGOOD, Charles Grosvenor, *comp. and ed.*
Concordance to the poems of Edmund Spenser. 1915. (Carnegie institution of Washington. Publication no. 189.) **q821.31 Go**

PATTERSON, Samuel White.
The spirit of the American revolution as revealed in the poetry of the period; a study of American patriotic verse from 1760 to 1783. c1915. **811.09 P31**

PERCY, William Alexander.
Sappho in Levkas, and other poems. 1915. **811 P43**

PHELPS, William Lyon.
Robert Browning, how to know him. c1915. **821.83 Dp**

PHILLIPS, Stephen.
Armageddon; a modern epic drama in a prologue. 1915. **822 P56a**

PICARD, Louis Benoît.
The rebound; a comedy in one act, tr. by Barrett H. Clark. c1915. (The world's best plays.) **842 P58**

PIESHKOV, Aleksieĭ Maksimovich.
Submerged; scenes from Russian life, in four acts, by Maxim Gorki [*pseud.*]. c1915. (Contemporary dramatists series.) **891.72 P62s**

PINDARUS.
Odes of Pindar, including the principal fragments, with an introduction and an English translation by Sir John Sandys. 1915. (Loeb classical library.) **884 P64**

PINSKY, David.
The treasure; a drama in four acts. 1915. **892.42 P65**

REESE, Lizette Woodworth.
A handful of lavender. 1915. **811 R329h**

RICHARDS, *Mrs* Susan.
Poetry. Wayside thoughts, a collection of poems. c1885. **c811 R518**

RILEY, James Whitcomb.
The old soldier's story; poems and prose sketches. c1915. **811 R57oe**

RITTENHOUSE, Jessie Belle, *ed.*
Little book of American poets, 1787–1900. 1915. **811.08 R611**

ROMAN du lis.
Li romans dou lis, by F. C. Ostrander. In memoriam. 1915. (Columbia university studies in Romance philology and literature.) **841 R75**

SCHNITZLER, Arthur.
The lonely way: Intermezzo: Countess Mizzie; three plays tr. from the German, with an introduction by Edwin Björkman. 1915. (Modern drama series.) **832 S36lo**

SCOLLARD, Clinton.
The vale of shadows, and other verses of the great war. 1915. **811 S42v**

STEPHENS, James.
The rocky road to Dublin; the adventures of Seumas Beg. 1915. **821 S83**

STERLING, George.
Ode on the opening of the Panama-Pacific international exposition, San Francisco, February, 1915. 1915. c811 S83o

—— Yosemite, an ode, by George Sterling, with a cover in color after the painting by H. J. Breuer and illustrations after photographs by W. E. Dassonville. 1916. c811 S83y

STEWART, Charles D.
Some textual difficulties in Shakespeare. 1914. 822.33 Es

SYMONS, Arthur.
Images of good and evil. 1899. 821 S98i

TAMAYO Y BAUS, Manuel.
A new drama (Un drama nuevo); a tragedy in three acts from the Spanish. 1915. (Publications of the Hispanic society of America.) 862 T15

TEASDALE, Sara.
Rivers to the sea. 1915. 811 T25

TEGNÉR, Esaias.
Poems. 1914. 839.71 T26p

THEURIET, André.
Jean-Marie; a play in one act, tr. by Barrett H. Clark. c1915. (The world's best plays.) 842 T41

THOMAS, Edith Matilda.
The flower from the ashes. 1915. 811 T45f

TRUMBULL, John.
An elegy on the death of Mr Buckingham St. John, tutor of Yale college, who was drowned in his passage from New Haven to Norwalk, May the 5th, 1771. 1915. (Heartman's historical series.) v811 T869

VACHELL, Horace Annesley.
Searchlights; a play in three acts. 1915. 822 V11

WAGSTAFF, *Mrs* Blanche (Shoemaker).
Eris; a dramatic allegory. 1914. 812 W13

WALSH, Thomas.
The pilgrim kings, Greco and Goya, and other poems of Spain. 1915. 811 W22

WEGELIN, Oscar.
Jupiter Hammon, American negro poet; selections from his writings and a bibliography, with five facsimiles. 1915. (Heartman's historical series.) v811 H22zw

WHEATLEY, Phillis.
Poems and letters [of] Phillis Wheatley (Phillis Peters). [1915] 811 W557

WHEELOCK, John Hall.
The belovéd adventure. 1912. 811 W56b

WHITTIER, John Greenleaf.
John Greenleaf Whittier; a sketch of his life by Bliss Perry, with selected poems. 1907. 811 W625pe

WIDDEMER, Margaret.
The factories, with other lyrics. c1915. 811 W63

WOOLSEY, Sarah Chauncey.
A few more verses. By Susan Coolidge [*pseud.*]. 1907. 811 W916

—— Last verses. 1907. 811 W916l

—— Verses. 1907. 811 W916v

TRAVEL AND DESCRIPTION.

GENERAL.

BARTHOLOMEW, John George.
An atlas of economic geography. 1914. q912 B2

STOCK, Ralph.
Confessions of a tenderfoot, being a true and unvarnished account of his world-wanderings. 1913. 910 S864

VOSS, J. C.
Venturesome voyages of Capt. Voss. 1913. 910.4 V96

EUROPE.

ALEKSINSKII, Grigoriĭ.
Russia and the great war, by Gregor Alexinsky. 1915. 914.7 A38

BELL, Aubrey Fitz Gerald.
In Portugal. 1912. 914.69 B43

BELLOC, Hilaire.
The Old Road. 1911. 914.2 B44

—— The Stane Street. 1913. 914.2 B44s

DANIELLS, Truman Gad.
A trip to Germany told of in letters to the Alameda Daily Argus from its editor. 1905. c914.3 D18

DWIGHT, Harry Griswold.
Constantinople, old and new. 1915. 914.94 D99

JEROLD, Walter Copeland.
The Danube. [1911] 914.36 J56

MORRIS, Joseph E.
Belgium. 1915. (Beautiful Europe.) 914.93 M87

PENNELL, Joseph.
Joseph Pennell's pictures in the land of temples. 1915. 913.38 P41

SHELDON, Anna R.
The Medici balls; seven little journeys in Tuscany. 1906. 914.55 S54

TAYLOR, E. A.
Paris, past and present, ed. by Charles Holme. 1915. (Special number of the International studio, autumn, 1915.) q914.43 T2

WHARTON, Anne Hollingsworth.
English ancestral homes of noted Americans. 1915. 914.2 W55

ASIA.

JACKSON, Abraham Valentine Williams.
From Constantinople to the home of Omar Khayyam; travels in Transcaucasia and northern Persia for historic and literary research. 1911. 915 J12

KELMAN, John.
From Damascus to Palmyra. 1908. 915.69 K29f

PRATT, James Bissett.
India and its faiths; a traveler's record. 1915. 915.4 P91

AFRICA.

LOTI, Pierre, *pseud.*
Morocco. [1914] 916.4 L88m

RAINSFORD, William Stephen.
The land of the lion. 1909. 916 R15

NORTH AMERICA.

BANCROFT, Hubert Howe.
Modern fallacies, an added chapter to "Retrospection." 1915. c917.94 B214m

BELLEMARE, Louis.
Impressions de voyages et aventures dans le Mexique, la Haute Californie et les regions de l'or. 1851. c917.2 B43

BONSAL, Stephen.
The American Mediterranean. 1912. 917.29 B72

CHAMBLISS, William H.
Chambliss diary; or, Society as it really is. 1895. c917.9461 C44
Largely devoted to the author's views of society in San Francisco and elsewhere, with a narrative of travels in various parts of the world.

CHAMPAGNAC, J. B. J.
Le jeune voyageur en Californie. n. d. c917.94 C449

CHURCH, John H. C.
Diary of a trip through Mexico and California. 1887. c917.2 C56

COLUSA Sun.
Colusa county annual and directory, being a holiday supplement to the Weekly Colusa Sun, January 1, 1876. c917.9433 C72s

COOPER, Clayton Sedgwick.
American ideals. 1915. (American books.) 917.3 C776

GRISWOLD, Norman W.
Beauties of California. 1884. c917.94 G871

HALE, *Mrs* Louise (Closser).
We discover New England. 1915. 917.4 H162

HAMMOND, John Martin.
Quaint and historic forts of North America. 1915. 917.3 H22

JAMES, George Wharton.
Our American wonderlands. 1915. c917.3 J27

JUDAY, Chancey.
Notes on Lake Tahoe, its trout and trout-fishing. 1907. (U. S. Bureau of fisheries. Doc. 615.) qc917.9438 J9

KYLE, Charles Wesley.
Yosemite, the world's wonderland. c1915. c917.9447 K99
Gift of author.

LAUT, Agnes Christina.
The Canadian commonwealth. c1915. (Problems of the nations.) 917.1 L38

MASON, Richard Lee.
Narrative of Richard Lee Mason in the pioneer West, 1819. [1915] (Heartman's historical series.) v917.3 M41

MAXWELL, William Audley.
Crossing the plains, days of '57. [1915] c917.8 M46

MUIR, John.
Travels in Alaska. 1915. **c917.98 M95**

RHODES, Harrison Garfield.
In vacation America. 1915. **917.3 R47**

TERHUNE, *Mrs* Mary Virginia (Hawes).
More colonial homesteads and their stories, by Marion Harland [*pseud.*]. 1899. **917.3 T31m**

WARREN, F. K.
California illustrated; including a trip through Yellowstone park. 1892. **qc917.94 W2**

SOUTH AMERICA.

AMERICAN peace society.
The Christ of the Andes. 1914. **918 A51**

HAMMERTON, John Alexander.
The real Argentine; notes and impressions of a year in the Argentine and Uruguay. 1915. **918.2 H22**

KOEBEL, William Henry.
South Americans. 1915. **918 K77s**

SKOTTSBERG, Carl Johan Fredrik.
The wilds of Patagonia; a narrative of the Swedish expedition to Patagonia, Tierra del Fuego and the Falkland Islands in 1907–1909. 1911. **918.2 S62**

ISLANDS OF THE PACIFIC.

ALEXANDER, James M.
Islands of the Pacific. From the old to the new. c1895. **919 A37**

BOWSER, George, *comp.*
Hawaiian kingdom statistical. . . . directory and tourists' guide. 1880. **919.69 H38b**

MARSHALL, W. P.
Afloat on the Pacific. 1876. **919 M36**

MAWSON, *Sir* Douglas.
The home of the blizzard, being the story of the Australasian antarctic expedition, 1911–1914. 1915. 2v. **q919.9 M4**

PRIESTLEY, Raymond E.
Antarctic adventure; Scott's Northern party. [1914] **919.9 P94**

BIOGRAPHY: COLLECTIVE.

COLEMAN, Fred, *comp.*
The government of the state of California, 1903. 1903. **c920.079 C69**

FRANK, Maude Morrison,
Great authors in their youth. 1915. **928.2 F82**

Contents: Walter Scott. — Robert Louis Stevenson.—William Makepeace Thackery.—Charles Dickens.—Robert Browning.—Elizabeth Barrett Browning. — Alfred Tennyson. — Charlotte Brontë.—Charles Lamb.—Jane Austen.—John Ruskin.

GIBSON, Strickland.
Abstracts from the wills and testamentary documents of binders, printers, and stationers of Oxford, from 1493 to 1638. 1907. (Bibliographical society, London. Publications.) **929.3 G45**

GRAY, William Forbes.
Some old Scots judges; anecdotes and impressions. 1914. **923.4 G78**

MARDEN, Orison Swett, *ed.*
Little visits with great Americans; or, Success ideals and how to attain them. 1905. 2v. **920.07 M32**

PLOMER, Henry Robert.
Abstracts from the Wills of English printers and stationers, from 1492 to 1630. 1903. (Bibliographical society. Publications.) **929.3 P/2**

PROGRESSIVE men of southern Idaho. 1904. **q920.079 P9si**

PROGRESSIVE men of the state of Montana. n. d. 2v. **q920.078 P9m**

PROGRESSIVE men of the state of Wyoming. 1903. **q920.078 P9w**

SAN FRANCISCO; its builders, past and present, pictorial and biographical. 1913. 2v. **qc920 S1**

SCOTT, *Mrs* Emma (Look).
How the flag became old glory. 1915. **929.9 S42**

STOKES, Anson Phelps.
Memorials of eminent Yale men; a biographical study of student life and university influences during the eighteenth and nineteenth centuries. 1914. 2v. **q920.07 S8**

WINTER, William.
Vagrant memories; being further recollections of other days. 1915. **927.92 W78v**

Contents: William Warren, 1812–1888.—Sister stars [Laura Keene, Matilda Heron]—Lester Wallack, 1820–

1888. — Boon companions. — Edwin Booth, 1833–1893.—Augustin Daly, 1838–1899.—Henry Irving, 1838–1905. —Johnston Forbes-Robertson, 1853-19—.—Edward H. Sothern, 1859–19—. —Julia Marlowe, 1867–19—.—The theatre and morality.

BIOGRAPHY: INDIVIDUAL.

Barton. EPLER, Percy Harold.
The life of Clara Barton. 1915. **B B293el**

Bell. BELL, *Mrs* Margaret Van Horn (Dwight).
A journey to Ohio in 1810 as recorded in the journal of Margaret Van Horn Dwight, ed. with an introduction by Max Farrand. 1914. (Yale historical manuscripts.) **B B434**

Beresford. BERESFORD, *Lord* Charles William De la Poer.
Memoirs of Admiral Lord Charles Beresford, written by himself. [2d ed.] [1914] 2v. **B B491**

Brissot de Warville. ELLERY, Eloise.
Brissot de Warville; a study in the history of the French revolution. 1915. (Vassar semi-centennial series.) **B B859e**

Cabot. BIDDLE, Richard.
A memoir of Sebastian Cabot; with a review of the history of maritime discovery. 1915. **B C116b**

Carpenter. LEWIS, Edward.
Edward Carpenter; an exposition and an appreciation. 1915. **B C295l**

Carrington. CARRINGTON, *Mrs* Frances (Courtney).
My army life and the Fort Phil. Kearney massacre, with an account of the celebration of "Wyoming opened." 1910. **B C318**

Clemens. RICHARDS, P., *ed.*
Mark Twain anekdoten. 1914. **B C625r**

Cody. BURKE, John M.
"Buffalo Bill" from prairie to palace; and authentic history of the wild West, with sketches, stories of adventure, and anecdotes of "Buffalo Bill." 1893. **B C671b**

Crabbe. BROADLEY, Alexander Meyrick & Jerrold, Walter Copeland.
The romance of an elderly poet; a hitherto unknown chapter in the life of George Crabbe, revealed by his ten years' correspondence with Elizabeth Charter, 1815–1825. [1913] **B C883b**

Eells. EELLS, Myron.
Father Eells; or, The results of fifty-five years of missionary labors in Washington and Oregon; a biography of Rev Cushing Eells. c1894. **B E26e**

Gass. JACOB, J. G.
The life and times of Patrick Gass, now sole survivor of the overland expedition to the Pacific, under Lewis and Clark, in 1804–5–6 . . . together with Gass' journal of the expedition, condensed. 1859. **B G251j**

Greene. JORDAN, John Clark.
Robert Greene. 1915. (Columbia university studies in English and comparative literature.) **B G8112j**

Gregorius. BOWDEN, John William.
The life and pontificate of Gregory the seventh. 1840. 2v. **B G821b**

Grey. HENDERSON, George Cockburn.
Sir George Grey, pioneer of empire in southern lands. 1907. **B 843h**

Hale. JOHNSTON, Henry Phelps.
Nathan Hale, 1776; biography and memorials. 1914. **B H163j**

Hawkes. HAWKES, Clarence.
Hitting the dark trail; starshine through thirty years of night. 1915. **B H392**

Hawthorne. TICKNOR, Caroline.
Hawthorne and his publisher. 1913. **B H399t**

Hidalgo y Costilla. NOLL, Arthur Howard & McMahon, A. Philip.
The life and times of Miguel Hidalgo y Costilla. 1910. **B H632n**

Huntington. HUNTINGTON, Ebenezer.
Letters written by Ebenezer Huntington during the American revolution. [1915] (Heartman's historical series.) **qB H94**

Johnston. JOHNSTON, Nathan Robinson.
Looking back from the sunset land; or People worth knowing. 1898. **cB J73**

Keats. KEATS, John.
Letters of John Keats to Fanny Brawne. 1901. **B K25**

Knights. KNIGHTS, Arthur E.
Notes by the way in a sailor's life. 1905. **cB K71**

Lincoln. SPEED, Joshua Fry.
Reminiscences of Abraham Lincoln and Notes of a visit to California. 1884. **cB L736s**

Lytton. LYTTON, Rosina Doyle (Wheeler) Bulwer-Lytton, *baroness.*
Unpublished letters to A. E. Chalon. 1914. **B L9987**

Macready. MACREADY, William Charles.
Diaries, 1833–1851. Ed. by William Toynbee. 1912. 2v. **B M174**

Mitford. MITFORD, Mary Russell.
Mary Russell Mitford: correspondence with Charles Boner & John Ruskin, ed. by Elizabeth Lee. 1914. **B M683**

—— ROBERTS, William James.
Mary Russell Mitford; the tragedy of a blue stocking. 1913. **B M683r**

Muir. YOUNG, Samuel Hall.
Alaska days with John Muir. c1915. **cB M953y**

Noguchi. NOGUCHI, Yone.
The story of Yone Noguchi, told by himself. [1915] **B N778**

Potter. HODGES, George.
Henry Codman Potter, seventh bishop of New York. 1915. **B P8671h**

Putnam. PUTNAM, George Haven.
Memories of a publisher, 1865–1915. 1915. **B P991**

Roberts. WHEELER, Harold Felix Baker.
Story of Lord Roberts. 1915. **B R644w**

Rousseau. MACDONALD, *Mrs* Frederika (Richardson).
Jean Jacques Rousseau, a new criticism. 1906. 2v. **B R864ma**

Ruskin. BURGESS, William.
The religion of Ruskin. The life and works of John Ruskin; a biographical and anthological study. [1907] **B R956bu**

Russell. RUSSELL, Francis Albert Rollo, *ed.*
Early correspondence of Lord John Russell, 1805–40. [1913] 2v. **B R9645r**

Shaw. SHAW, Anna Howard & Jordan, Elizabeth Garver.
The story of a pioneer. [1915] **B S5341**

Smith. SMITH, Art.
Art Smith's story. c1915. **B S643**

Stanhope. STANHOPE, Ghita.
Life of Charles, third earl Stanhope. 1914. **B S7861s**

Stevenson. BALFOUR, Graham.
The life of Robert Louis Stevenson. Abridged ed., rev. 1915. **B S848bal**

—— HAMILTON, Clayton Meeker.
On the trail of Stevenson. The pictures from drawings by Walter Hale. 1915. **qB S84h**

Tarnovskaia. CHARTRES, *Mrs* Annie (Vivanti).
Marie Tarnowska. 1915. **B T189c**

Tasso. BOULTING, William.
Tasso and his times. [1907] **B T214b**

Taylor. TAYLOR, Alicia Cameron.
General Sir Alex Taylor. 1913. 2v. **B T2381t**

Washington. HAWORTH, Paul Leland.
George Washington: farmer. c1915. **B W318haw**

—— WASHINGTON, George, *pres. U. S.*
Washington's masonic correspondence as found among the Washington papers in the Library of Congress, comp. from the original records, under the direction of the Committee on library of the Grand lodge of Pennsylvania, with annotations. By Julius F. Sachse. 1915. **B W318**

Williams. WILLIAMS, R. H.
With the border ruffians; memories of the far West, 1852–1868. 1907. **B W7261**

HISTORY.

GENERAL.

COLOMBO, Cristoforo.
Authentic letters of Columbus. (Field Columbian museum. Publication.) 1895. **906 F45**

FIELD museum of natural history, *Chicago.*
An historical and descriptive account of the Field Columbian museum. 1894. (Field Columbian museum. Publication.) **906 F45**

LOW, Sidney James Mark, *ed.*
The spirit of the allied nations. 1915. **901 L91**

NEWBOLT, *Sir* Henry John.
The book of the blue sea. 1914. **904 N53**

EUROPE.

ADDAMS, Jane *& others.*
Women at The Hague. 1915. **940.9 A22**

ADY, Julia (Cartwright) "*Mrs* Henry Ady."
Hampton Court. [1910] (The treasure-house series.) **942.1 A24**

ALDRICH, Mildred.
A hilltop on the Marne, being letters written June 3–September 8, 1914. 1915. **940.9 A36**

AMERICAN association for international conciliation.
Documents regarding the European war, series no. 8: Italy's green book. 1915. **940.9 A51**

AMERICAN Jewish committee.
Jews in the eastern war zone. 1916. **940.9 A51j**

ATTERIDGE, Andrew Hilliard.
The first phase of the great war. 1914. **q940.9 A8**

—— Second phase of the great war. [1915] (The Graphic extras.) **q940.9 A8a**

BELLOC, Hilaire.
High lights of the French revolution. 1915. **944.04 B44h**

BEVERIDGE, Albert Jeremiah.
What is back of the war. c1915. **940.9 B57**

CAINE, Hall.
The drama of three hundred & sixty-five days; scenes in the great war. 1915. **940.9 C13**

ESSEN, Léon van der.
A short history of Belgium. [1916] **949.3 E78**

EVERSLEY, George John Shaw-Lefevre, *1st baron.*
The partitions of Poland. 1915. **943.8 E93**

FERRERO, Guglielmo.
Who wanted the European war? Tr. from the Italian by P. E. Matheson. 1915. **940.9 F38**

FRASER, *Mary* (Crawford) "*Mrs* Hugh Fraser."
More Italian yesterdays. 1915. **945 F84m**

GREAT BRITAIN—Committee on alleged German outrages.
Report of the Committee on alleged German outrages [and Appendix]. 1915. 2v. in 1. (Parliament. Papers by command.) **940.9 G78r**

GREEN, Horace.
The log of a noncombatant. 1915. **940.9 G79**

HUDSON, William Henry.
Story of the renaissance. 1914. **940.6 H88**

JOHNSON, William Eugene.
The liquor problem in Russia. 1915. **947 J71**

Contents: The romance of the Russian people.—Political organization of the empire.—Russian charity.—The rise and fall of serfdom.—The story of Finland.—The Baltic provinces.—The vodka monopoly.—Russian drinking conditions.—The great fight for reforms.—The overthrow of the monopoly.

KAUFFMAN, Reginald Wright.
In a moment of time; things seen on the bread-line of Belgium. 1915. **940.9 K21i**

KIPLING, Rudyard.
France at war, on the frontier of civilization. 1915. **940.9 K57**

LANG, Andrew.
St. Andrews. 1893. **941 L26s**

LAURIAT, Charles Emelius, *jr.*
The Lusitania's last voyage; being a narrative of the torpedoing and sinking of the R. M. S. Lusitania by a German submarine off the Irish coast May 7, 1915. 1915. **940.9 L38**

LLOYD-GEORGE, David.
Through terror to triumph; speeches and pronouncements since the beginning of the war. 1915. **940.9 L79**

MCCORMICK, Robert Rutherford.
With the Russian army, being the experiences of a national guardsman. 1915. **940.9 M13**

McGuire, James K.
The King, the Kaiser, and Irish freedom. c1915. **941.5 M14**

Mach, Edmund Robert Otto von.
Germany's point of view. 1915. **940.9 M14**

Oliver, Frederick Scott.
Ordeal by battle. 1916. **940.9 O48**
Contents: Pt. 1. The causes of war. —2. The spirit of German policy.—3. The spirit of British policy.—4. Democracy and national service.

Palmer, Frederick.
My year of the great war. 1916. **940.9 P17**

Problem's of readjustment after the war. 1915. **940.9 P96**
Contents: The war and democracy, by A. B. Hart.—An economic interpretation of the war, by E. R. A. Seligman.—The crisis in social evolution, by F. H. Giddings.—The relation of the individual to the state, by W. W. Willoughby.—The war and international law, by G. G. Wilson.—The war and international commerce and finance, by E. R. Johnson.—The conduct of military and naval warfare, by C. F. Goodrich.

Rinehart, *Mrs* Mary (Roberts).
Kings, queens and pawns; an American woman at the front. [1915] **940.9 R57**

Sinclair, May.
A journal of impressions in Belgium. 1915. **940.9 S61**

Treitschke, Heinrich Gotthard *von.*
Treitschke's History of Germany in the nineteenth century. v. 1. 1915. **943 T78**

Vandam, Albert Dresden.
Undercurrents of the second empire (notes and recollections). c1896. **944.07 V22**

Van Zile, Edward Sims.
The game of empires; a warning to America. 1915. **940.9 V28**

Viereck, George Sylvester & Chesterton, Cecil Edward.
Debate between George Sylvester Viereck . . . and Cecil Edward Chesterton . . . on "whether the cause of Germany or that of the allied powers is just." c1915. **940.9 V66**

Waxweiler, Émile.
Belgium neutral and loyal; the war of 1914. 1915. **949.3 W35**

Wharton, *Mrs* Edith Newbold (Jones).
Fighting France, from Dunkerque to Belfort. 1915. **940.9 W55**

Wheeler, Harold Felix Baker & Broadley, Alexander Meyrick.
Napoleon and the invasion of England; the story of the great terror. 1908. 2v. **944.05 W56**

Wilhelm II, *German emperor.*
My ideas and ideals. 1914. **943.08 W67**

Wister, Owen.
The Pentecost of calamity. 1915. **940.9 W81**

Woods, Frederick Adams & Baltzly, Alexander.
Is war diminishing? A study of the prevalence of war in Europe from 1450 to the present day. 1915. **940 W89**

Young, Geoffrey Winthrop.
From the trenches; Louvain to the Aisne, the first record of an eyewitness. [1914] **940.9 Y72**

ASIA.

Dautremer, Joseph.
Burma under British rule. Tr. and with an introduction by Sir George Scott. [1913] **959.1 D24**

Griffis, William Elliott.
The Mikado: institution and person; a study of the internal political forces of Japan. 1915. **952 G85m**

Jones, Jefferson.
The fall of Tsingtau, with a study of Japan's ambitions in China. 1915. **951 J76**

AFRICA.

Cook, Edward Tyas.
Rights and wrongs of the Transvaal war. 1902. **967 C77**

NORTH AMERICA.

Baker, Joseph Eugene.
Past and present of Alameda County, California. 1914. 2v. **qc979.465 B1**

Brown, Charles Raymond.
The Northern Confederacy according to the plans of the "Essex junto," 1796–1814. [1915] **973.5 B87**

BÜTTNER, Johann Carl.
Narrative of Johann Carl Buettner in the American revolution. [1915] (Heartman's historical series.) vq973.3 B92

COMPENDIOUS account of the late war, to which is added, The curious adventures of Corporal Samuel Stubbs (a Kentuckian of 65 years of age) Boston. Printed by W. Walter, 1817. [1915] (Heartman's historical series.) v973.5 C737

CRAWFORD, Samuel Johnson.
Kansas in the sixties. 1911. 978.1 C89

DANCKAERTS, Jasper.
Journal of Jasper Danckaerts, 1679–1680. 1913. (Original narratives of early American history.) 974.7 D17

DAVIS, George Thompson Brown.
Metlakahtla, a true narrative of the red man. 1904. 970.1 D26

DOSTER, William E.
Lincoln and episodes of the civil war. 1915. 973.7 D72

HOUCK, Louis.
Boundaries of the Louisiana purchase; a historical study. 1901. 973.4 H83

JAMESON, John Franklin, *ed.*
Narratives of New Netherland, 1609–1664. 1909. (Original narratives of early American history.) 974.7 J31

JOHNSON, Clifton, *ed.*
Battleground adventures, the stories of dwellers on the scenes of conflict in some of the most notable battles of the civil war, collected in personal interviews. 1915. 973.7 J66

LENOX, Edward Henry.
Overland to Oregon in the tracks of Lewis and Clarke; history of the first emigration to Oregon in 1843. 1904. 979.5 L57

MCGLASHAN, Charles Fayette.
History of the Donner party. 1879. c979.4 M14a

NELSON, John Young.
Fifty years on the trail, a true story of western life, by Harrington O'Reilly. 1889. 978 N42

NEW YORK (*Colony*).
An abridgment of the Indian affairs ... transacted in the colony of New York, from the year 1678 to the year 1751, by Peter Wraxall. 1915. (Harvard historical studies, v. 21.) 970.5 N56

O'KEEFE, Joseph J.
Buildings and churches of the mission of Santa Barbara. 1886. c979.402 O41

PARRISH, Randall.
Historic Illinois, the romance of the earlier days. 4th ed. 1914. 977.3 P26

PEASE, Theodore Calvin.
The county archives of the state of Illinois. 1915. (Collections of the Illinois state historical library, v. 12.) 977.3 I29

PFISTER, A.
Voyage of the first Hessian army from Portsmouth to New York, 1776. [1915] (Heartman's historical series.) v973.3 P52

POWELL, E. Alexander.
The road to glory. 1915. 973.5 P88

QUINN, Silvanus Jackson.
History of the city of Fredericksburg, Virginia. 1908. 975.5 Q7

SALLEY, Alexander Samuel, *ed.*
Narratives of early Carolina, 1650–1708. 1911. (Original narratives of early American history.) 975.6 S16

SELFRIDGE, Vernon J., *comp.*
The miracle missions. 1915. c979.402 S46

SHUCK, Oscar Tully.
Historical abstract of San Francisco. [v. 1] 1897. c979.461 S56
No more published.

SYLVESTER, Herbert Milton.
Indian wars of New England. 1910. 3v. 973.2 S98

TWITCHELL, Ralph Emerson.
The leading facts of New Mexican history. 1911–12. 2v. 978.9 T97l

VANDERSLICE, John Mitchell.
Gettysburg, then and now, the field of American valor. c1899. 973.73 V24

SOUTH AMERICA.

DEBERLE, Alfred Joseph.
The history of South America from its discovery to the present time. 1899. **980 D28**

MARKHAM, *Sir* Clements Robert.
The Incas of Peru. 1912. **985 M34i**

ISLANDS OF THE PACIFIC.

MURRAY, Thomas Boyles.
Pitcairn: the island, the people and the pastor, to which is added a short notice of the original settlement and present condition of Norfolk Island. **997 M98**

CALIFORNIA STATE PUBLICATIONS RECEIVED DURING JANUARY, FEBRUARY AND MARCH, 1916.†

Many of the administrative departments of the State are from time to time publishing reports, bulletins, etc., which are of considerable interest. Copies can usually be obtained free by writing to the departments issuing them. The publications of the University of California are offered for sale or in exchange by the University Press, Berkeley, with the exception of the publications of the Agricultural Experiment Station and some of the administrative bulletins, which are distributed free. Most of the publications of the State Mining Bureau are required by law to be sold. Price is given after each entry. The titles are listed in *News Notes of California Libraries*, as they are received at the State Library.

AGRICULTURE, STATE BOARD OF. Prize list of the First annual girls' and boys' industrial contest . . . California State Fair, Sacramento, Cal., September 2d to 9th inclusive, 1916. 1916. illus. 16 p.

BANKS, SUPERINTENDENT OF (San Francisco*). Sixth annual report, showing the financial conditions of state banks at the close of business June 23, 1915. 1915. 520 p.

BUILDING AND LOAN COMMISSIONER (San Francisco). Annual report of the building and loan associations of the state of California [for the fiscal year ending June 30, 1915.] August 31, 1915. 110 p.

†Except when otherwise noted publications are printed at the State printing office, Sacramento, and are octavo in size.

*The location of an office or institution is in Sacramento, except when otherwise noted.

CALIFORNIA SCHOOL FOR THE DEAF AND THE BLIND (Berkeley). The California News, vol. 31, nos. 8–13, January 1 to March 15, 1916. Berkeley, 1916. 4°.

CHARITIES AND CORRECTIONS, STATE BOARD OF (San Francisco). Bulletin no. 145, December 31, 1915. Monthly census of inmates of state institutions.

—— *Same*, no. 146, January 31, 1916.

—— *Same*, no. 147, February 29, 1916.

—— *Same*, no. 148, March 31, 1916.
Mimeographed sheets.

DAIRY BUREAU, STATE (San Francisco). Laws of California relative to production and standard of dairy products. 1915. 40 p.

EDUCATION, STATE BOARD OF. Bulletin no. 3. Official list of high school textbooks in English, Latin, Greek, French, German and Spanish. Revised. July, 1915. 14 p.

—— *Same*, no. 4. Official list of high school text-books in history, economics, civics, geography of commerce, mathematics, science, music and art. Revised. July, 1915. 12 p.

—— *Same*, no. 10. Regulations governing educational institutions accredited to recommend individuals for special certificates. August 21, 1915. Amended December 10, 1915. 1915. 4 p.

—— *Same*, no. 11. Regulations governing certification of teachers of special subjects. August, 1915. 1915. [5 p.]

—— *Same*, no. 12. A vocational guidance bibliography prepared for school and public libraries and arranged especially for youths, teachers and specialists, compiled for the Commissioner of Industrial and Vocational Education, by Charles Louis Jacobs. January, 1916. 24 p.

—— *Same*, no. 13. Union of school districts; an outline prepared by the Club Commissioner of Rural Schools of the California Federation of Women's Clubs. Submitted to superintendents, trustees, teachers and parent-teacher associations by the Commissioner of Elementary Schools. 1916. 4 p.
Bibliography, p. 4.

EDUCATION, STATE BOARD OF. Directory—bulletin (1915–1916). Directory of Secondary and Normal schools for the school year 1915–1916. December, 1915. 1916. 134 p.

EDUCATION, DEPARTMENT OF. California blue bulletin, vol. 1, no. 4. December, 1915. illus. 38 p.

EMBALMERS, STATE BOARD OF (San Francisco). Laws, rules and regulations. ... Burial regulations; transportation rules and official list of embalmers. 1916. 47 p. 16°.

ENGINEERING, DEPARTMENT OF. Bulletin, no. 2. Irrigation districts in California 1887–1915, by Frank Adams, Irrigation manager, Office of Public Roads and Rural Engineering, United States Department of Agriculture. 1916. maps. illus. 151 p.

Based on data gathered under cooperative agreement between the Office of Public Roads and Rural Engineering of the United States Department of Agriculture and the California State Department of Engineering.

—— Important statutes relating to the Department of Engineering. 1915. 40 p.

Includes "State Highways act of 1915" to be submitted to the voters of California for ratification at general election, November, 1916.

EQUALIZATION, STATE BOARD OF. Revenue laws of the state of California in force on the first day of January, 1916, and citations from decisions of the Supreme and Appellate Courts affecting revenue laws. 1916. 680 p. 16°.

FISH AND GAME COMMISSION (San Francisco). California fish and game, vol. 2, no. 1. January, 1916. illus. map. 55 p.

FORESTRY, STATE BOARD OF. Bulletin, no. 6. A mill scale study of western yellow pine, by Herman E. McKenzie. 1915. illus. 171 p.

GOVERNOR. Message of Governor Hiram W. Johnson to the legislature of the state of California in extraordinary session, January, 1916. [1916]. 8 p.

HARBOR COMMISSIONERS, STATE BOARD OF (San Francisco). Report of the second annual meeting of the Pacific Coast Association of Port Authorities . . . September 20 and 21, 1915. 1915. 94 p.

HARBOR COMMISSIONERS FOR THE PORT OF EUREKA, BOARD OF STATE. Annual report . . . showing the business done at the port of Eureka during the year ending December, 1915. sheet 16¾ by 20½ in.

HEALTH, STATE BOARD OF. Monthly bulletin, vol. 11, no. 7. January, 1916. illus. p. 312–66.

The milk situation; Rabies in coyotes; Health officers' scores.

—— *Same*, vol. 11, no. 8. February, 1916. illus. p. 367–435.

Infant mortality in California; Infant welfare work; Whooping-cough.

—— *Same*, vol. 11, no. 9. March, 1916. illus. p. 436–95.

A victory over typhoid fever; House-fly control; That cold.

—— Special bulletin, no. 8. Sewage disposal for isolated residence. February 1, 1916. illus. 8 p.

—— *Same*, no. 9. Malaria. Regulations for the prevention and control of malaria. March 1, 1916. illus. 36 p.

—— Registration of Nurses, Bureau of. Elementary nursing procedures for training schools for nurses. 1915. illus. 65 p.

HORTICULTURE, STATE COMMISSION OF. Monthly bulletin, vol. 4, no. 12, December, 1915. illus. p. 531–96.

Index to vol. 4, p. 581–96.

—— *Same*, vol. 5, no. 1, January, 1916. map. illus. p. 1–46.

—— *Same*, vol. 5, no. 2, February, 1916. map. illus. p. 47–76.

—— *Same*, vol. 5, no. 3, March, 1916. maps. illus. p. 77–123.

IMMIGRATION AND HOUSING, COMMISSION OF (San Francisco). [Immigrant education leaflet no. 1]. What immigrants cost a community and how education would reduce the cost. [1916]. charts. [4 p.]

—— *Same*, no. 2. Los Angeles city evening schools. (Excluding San Pedro and Wilmington.) [1916]. chart. [4 p.]

INDUSTRIAL ACCIDENT COMMISSION (San Francisco). Report from July 1, 1914, to June 30, 1915. 1915. illus. 140 p.

INDUSTRIAL ACCIDENT COMMISSION. Decisions, vol. 2, nos. 8–14. 1916.
Subscription $2.00 a year; single copies, 25 cents.

—— Mine safety rules. Effective January 1, 1916. 1915. 125 p. 16°.

—— Rules, procedure, forms: Workmen's compensation, insurance and safety act. (Effective January 1, 1916). 1916. 40 p. 24°.

—— Miscellaneous rules for underground men. Section sixteen of the California mine and safety rules. Croatian edition. Effective January 1, 1916. 1915. 7 p., 7 p. 12°.
English and Croatian.

—— *Same*, Italian edition. Effective January 1, 1916. 1915. 7 p., 7 p. 12°.
English and Italian.

—— *Same*, Spanish edition. Effective January 1, 1916. 1915. 7 p., 7 p. 12°.
English and Spanish.

—— Department of Safety. Mining Division. [Circular]. March 15, 1916. [4 p.]

—— Tentative elevator safety orders, prepared by a subcommittee representing various interests related to the manufacture, use and inspection of elevators, for the criticisms or suggestions of employers, employees and others interested. 1916. 38 p.

—— Tentative logging and saw mill safety orders prepared by the Safety Department for the criticisms or suggestions of employers, employees and others interested. 1916. 37 p.

LEGISLATIVE COUNSEL BUREAU. Provisions of the constitution and statutes of California governing the submission of measures to the whole people by the initiative and referendum. 1916. 12 p.

LEGISLATURE. Forty-first (extra) session, 1916. Final calendar of legislative business and history of bills, etc., introduced in the Senate and Assembly, officers and standing committees. Compiled under the direction of Edwin F. Smith, Secretary of the Senate and L. B. Mallory, Chief Clerk of the Assembly. 1916. 35 p.

LEGISLATURE. Journal of the Senate and Assembly during the forty-first (extra) session of the Legislature of the state of California, 1916, began on Wednesday, January fifth, and ended on Tuesday, January eleventh, nineteen hundred and sixteen. 1916. 64 p.

—— The statutes of California passed at the extra session of the forty-first Legislature, 1916, began on Wednesday, January fifth, and ended on Tuesday, January eleventh, nineteen hundred and sixteen. 1916. 50 p.

STATE LIBRARY. California laws of interest to women and children, supplement 1913–1915. 1916. 96 p. 16°.

—— Circular and announcement of the California State Library School 1916–1917. December, 1915. 18 p. 32°.

—— News Notes of California Libraries, vol. 11, no. 1, January, 1916. p. 1–296.

—— *Same*, title page and index, vol. 10, 1915. p. 1024–62.

—— Books for the blind department. News Notes. Reprinted from *News Notes of California Libraries*, January, 1916. 14 p. 32°.

MOTOR VEHICLE DEPARTMENT. Registered automobiles, January, 1916. pts. I–IV.
Pt. I. Nos. 1 to 39400, inclusive.
—Pt. II. Nos. 39401 to 75000, inclusive.
—Pt. III. Nos. 75001 to 110700, inclusive. Pt. IV. Nos. 110701 to 154164, inclusive, 154750, 154684, 157694, 157901, 159951, 159999, 160644.

—— Registered automobiles for February, 1916.
Nos. 135281 to 140710, 154165 to 158000, 158013 to 158015, 159000 to 160868, 170011 to 170531.

—— Registered motorcycles for January, 1916.
Nos. 1 to 8909, 9376 to 12459, inclusive.

—— Registered motorcycles for February, 1916.
Nos. 8911 to 9375, 12460 to 15203, 15626 to 18005, 25000 to 25027, inclusive.

STATE NORMAL SCHOOL, CHICO. Admission requirements and course of study. 1916. illus. 26 p.

State Normal School, Fresno. Preliminary announcement for the year 1916–17. January 10, 1916. 24 p.

—— Sierra summer school. [Circular and announcement]. 1916. 5 p. folders.

State Normal School, Humboldt. (Arcata). Bulletin, vol. 1, no. 2, February, 1916. 18 p.

State Normal School, Los Angeles. Los Angeles State Normal School magazine [vol. 1, no. 1]. November, 1915. 18 p.

—— *Same*, vol. 1, no. 2, January, 1916. 15 p.

Published bi-monthly by the faculty committee on publication.
Subscription price, 50 cents per annum; single copies, 15 cents.

State Normal School, San Diego. Bulletin, vol. 3, no. 3. A course in nature study and agriculture, by William T. Skilling. September, 1915. 8 p. 4°.

State Normal School, San Francisco. Monograph series, B. Section 1. American history and civics, by P. F. Valentine. Revised and brought down to date, October, 1915. 1915. 32 p. 4°.

—— The San Francisco normal school situation, statement of the Board of Trustees. [January, 1916]. 7 p. 4°.

Pilot Commissioners (San Francisco). Provisions of the Political Code establishing pilots and pilot regulations for the ports of San Francisco, Mare Island, Vallejo, Port Costa, and Benicia, together with the by-laws of the Pilot Commissioners. 1915. 31 p. 24°.

State Printing, Department of. Catalog no. 1. Rubber stamps. 1916. illus. 20 p.

Public Instruction, Superintendent of. Conservation, bird and arbor day in California. 1916. illus. 13 p.

—— Third annual apportionment of state elementary school funds. July 8, 1915. 3 p.

—— First annual apportionment of state elementary school funds. September 24, 1915. 10 p.

Railroad Commission (San Francisco). Decisions. vol. 7, June 1, 1915, to August 31, 1915. 1915. 949 p.

Cover title: Opinions and orders of the Railroad Commission of California.

—— General program on investigation of the grade crossing problem in California to be undertaken by the Commission. January, 1916. 1916. 11 p.

Reclamation Board. Reclamation Board act of the state of California as in effect on and after August 8, 1915. 1915. 41 p.

—— Flood control and reclamation in California, by V. S. McClatchy. 1916. map. 8 p.

Paper presented at annual meeting of the National Drainage Congress, in Cairo, Ill., January 20, 1916, with map, illustrating Sacramento River Flood Control project.

Secretary of State. Election officers' digest, prepared by the Secretary of State and the Attorney General. 1916. 36 p.

—— Presidential primary act of California together with annotations and analysis by the author of the act, also containing calendar for presidential primary election of 1916, number of signatures required for nomination papers and official forms prepared by the Secretary of State and the Attorney General. February, 1916. 48 p.

—— Statement of the vote of California at the special election held October 26, 1915, on referendum measures and constitutional amendments. 1915. 8 p.

University of California (Berkeley). Bulletin, third series, vol. 9, no. 6. Annual report of the President 1914–1915. Berkeley, December, 1915. 430 p.

—— *Same*, vol. 9, no. 7. Degrees conferred, December, 1915. Berkeley, January, 1916. 8 p. 12°.

—— *Same*, vol. 9, no. 8. The graduate division, announcement for 1916–17. Berkeley, February, 1916. 231 p. 12°.

—— Calendar, vol. XLII, nos. 1–12, January 7 to March 31, 1916. 8 p. folders.

Published weekly during the academic year and summer session. Contains current information concerning scholastic events. Price for regular session, 50 cents per year; 25 cents per half year; for summer session, 25 cents, postpaid.

University of California (Berkeley). Chronicle: an official record. vol. XVII. [Title page, contents and index.] Berkeley, 1915. p. i–x.

—— *Same*, vol. XVIII, no. 1, January, 1916. Berkeley, 1916. p. 1–157.

Contents: George Borrow: An English humorist in Spain, Rudolph Schevill; An account of the methods of work of the agricultural institutions of California, Thomas Forsyth Hunt; The autobiography of a Spanish adventurer, S. Griswold Morley; Tacitus and some Roman ideals, Jefferson Elmore; Mysticism and idealism, J. Loewenberg; Mithridatium and theriac, the most famous remedies of old medicine, George W. Corner; The rural credit system needed in western development, Elwood Mead; University record, Victor H. Henderson.

Price per year, $1.00; single numbers, 25 cents.

—— Publications. College of Agriculture. Agricultural Experiment Station. Bulletin, no. 263. Size grades for ripe olives, by Frederic T. Bioletti. Berkeley, January, 1916. illus. p. 214–28.

—— —— *Same*, no. 264. The calibration of the leakage meter, fumigation studies no. 8, by C. W. Woodworth. Berkeley, January, 1916. p. 229–34.

—— —— *Same*, no. 265. Cottony rot of lemons in California, by Clayton O. Smith. Berkeley, January, 1916. illus. p. 235–58.

—— —— *Same*, no. 267. Experiments with stocks for citrus, by W. W. Bonns and W. M. Mertz. Berkeley, March, 1916. illus. p. 273–301.

—— —— Circular, no. 144. Oidium or powdery mildew of the vine, by Frederic T. Bioletti and F. C. H. Flossfeder. Berkeley, December, 1915. illus. 12 p.

—— —— *Same*, no. 145. Suggestions to poultrymen concerning chicken-pox, by J. R. Beach. Berkeley, December, 1915. illus. 8 p.

—— —— *Same*, no. 146. Jellies and marmalades from citrus fruits, by W. V. Cruess. Berkeley, January, 1916. illus. 8 p.

—— —— Journal of Agriculture, vol. 3, nos. 5–6, February to March, 1916.

Published monthly during the college year by the students in the College of Agriculture.

—— —— American archaeology and ethnology, vol. 11, no. 5. Dichotomous social organization in south central California, by Edward Winslow Gifford. Berkeley, February 1, 1916. p. 291–6. roy. 8°.

Price 5 cents.

—— —— *Same*, vol. 11, no. 6. The delineation of the day-signs in the Aztec manuscripts, by T. T. Waterman. Berkeley, March 8, 1916. illus. p. 297–398. roy. 8°.

Price $1.00.

—— —— *Same*, vol. 11, no. 7. The Mutsun dialect of Costanoan based on the vocabulary of De la Cuesta, by J. Alden Mason. Berkeley, March 9, 1916. p. 399–472. roy. 8°.

Price 70 cents.

—— —— *Same*, vol. 12, no. 1. Composition of California shellmounds, by Edward Winslow Gifford. Berkeley, February 24, 1916. map. p. 1–29. roy. 8°.

Price 30 cents.

—— —— Astronomy. Lick Observatory bulletin, no. 276. Elements and ephemeris of comet *e* 1915 (Taylor). Berkeley, 1916. p. 184–5. 4°.

—— —— *Same*, no. 277. A study of β Lyræ with a photo-electric photometer. Berkeley, 1916. p. 186–93. 4°.

—— —— *Same*, no. 278. On the rotation of some planteary nebulae. Berkeley, 1916. p. 1–5. pl. 4°.

—— —— *Same*, no. 279. The wavelengths of the green nebular lines N_1 and N_2. Berkeley, 1916. p. 6–10. 4°.

—— —— *Same*, no. 280. Elements and ephemeris of comet *a* 1916 (Neujmin). Berkeley, 1916. p. 11. 4°.

Price $2.50 per vol. in advance. Vols. 8–9, current; copies mailed as issued.

—— —— Botany, vol. 6, no. 9. Floral relations among the Galapagos Islands, by A. L. Kroeber. Berkeley, March 10, 1916. p. 199–220. roy. 8°.

Price 20 cents.

—— —— *Same*, vol. 6, no. 10. The comparative histology of certain Californian Boletaceae, by Harry S. Yates. Berkeley, February 25, 1916. p. 221–74, plates 21–5. roy. 8°.

Price 50 cents.

—— —— *Same*, vol. 6, no. 11. A revision of the Tuberales of California, by

Helen Margaret Gilkey. Berkeley, March 31, 1916. p. 275–356, plates 26–30. roy. 8°.

Price 80 cents.

—— —— Classical philology, vol. 2, no. 14. The plot to murder Caesar on the bridge, by Monroe E. Deutsch. Berkeley, January 28, 1916. p. 267–78. roy. 8°.

Price 10 cents.

—— —— *Same*, vol. 2, no. 15. Greek acting in the fifth century, by James Turney Allen. Berkeley, March 3, 1916. p. 279–89. roy. 8°.

Price 10 cents.

—— —— *Same*, vol. 3, no. 1. Criticism of the text of Lucretius with suggestions for its improvement, part I, books I–III, by William A. Merrill. Berkeley, January 27, 1916. p. 1–46.

Price 45 cents.

—— —— Entomology, vol. 1, no. 3. Synoptical keys to the genera of the North American Miridae, by Edward P. Van Duzee. Berkeley, February 2, 1916. p. 199–216. roy. 8°.

—— —— *Same*, vol. 1, no. 4. New or little known genera and species of Orthotylini (Hemiptera), by Edward P. Van Duzee. Berkeley, March 3, 1916. p. 217–27. roy. 8°.

—— —— Extension Division. Bulletin, new series, vol. 1, no. 9, part 1. Bureau of Correspondence Instruction. General information. Berkeley, January, 1916. 7 p.

—— —— *Same*, vol. 1, no. 9, part 2. Bureau of Correspondence Instruction. Courses in English composition and literature, journalism. Berkeley, January, 1916. 7 p.

—— —— *Same*, vol. 1, no. 9, part 3. Bureau of Correspondence Instruction. Courses in business subjects, accounting—advertising—commercial law—office management—salesmanship—methods of teaching business subjects. Berkeley, January, 1916. 9 p.

—— —— *Same*, vol. 1, no. 9, part 4. Bureau of Correspondence Instruction. Courses in mechanics, electricity, hydraulics, mathematics, freehand drawing, mechanical and instrumental drawing, architecture. Berkeley, January, 1916. 14 p.

—— —— *Same*, vol. 1, no. 9, part 5. Bureau of Correspondence Instruction. Courses in political science, economics, history and philosophy. Berkeley, January, 1916. 8 p.

—— —— *Same*, vol. 1, no. 9, part 6. Bureau of Correspondence Instruction. Courses in education, the history of education, educational psychology, the principles of education, educational administration. Berkeley, January, 1916. 4 p.

—— —— *Same*, vol. 1, no. 9, part 7. Bureau of Correspondence Instruction. Courses in foreign languages: French, German, Italian, Spanish, Polish, Russian, Latin. Berkeley, January, 1916. 6 p.

—— —— *Same*, vol. 1, no. 9, part 8. Bureau of Correspondence Instruction. Courses in science: astronomy, dental hygiene, zoology, home sanitation and disease prevention, child problems. Berkeley, January, 1916. 5 p.

—— —— *Same*, vol. 1, no. 9, part 9. Bureau of Correspondence Instruction. Courses in music and art. Berkeley, January, 1916. 4 p.

—— —— *Same*, vol. 1, no. 11. Bureau of Class Instruction. Announcement of courses 1915–1916. Berkeley, December, 1915. 19 p.

—— —— Geography, vol. 1, no. 8. Physiographic features of Cache Creek in Yolo County, by David M. Durst. Berkeley, March 8, 1916. p. 331–72, pls. 37–44. roy. 8°.

Price 40 cents.

—— —— Geology, vol. 9, no. 5. Corals from the Cretaceous and Tertiary of California and Oregon, by Jorgen O. Nomland. Berkeley, January 20, 1916. p. 59–76, plates 3–6. roy. 8°.

Price 15 cents.

—— —— *Same*, vol. 9, no. 7. A review of the species Pavo Californicus, by Loye Holmes Miller. Berkeley, March 10, 1916. p. 89–96, 2 text-figures. roy. 8°.

Price 10 cents.

—— —— *Same*, vol. 9, no. 8. The owl remains from Rancho La Brea, by Loye

Holmes Miller. Berkeley, January 18, 1916. p. 97–104, 1 text figure. roy. 8°.
Price 10 cents.

—— —— *Same*, vol. 9, no. 9. Two vulturid raptors from the Pleistocene of Rancho La Brea, by Loye Holmes Miller. Berkeley, March 10, 1916. p. 105–9, 3 text figures. roy. 8°.
Price 5 cents.

—— —— *Same*, vol. 9, no. 10. Notes on Capromeryx material from the Pleistocene of Rancho La Brea, by Asa C. Chandler. Berkeley, January 18, 1916. p. 111–20, 8 text figures. roy. 8°.
Price 10 cents.

—— —— *Same*, vol. 9, no. 11. A study of the skull and dentition of bison antiquus Leidy, with special reference to material from the Pacific Coast, by Asa C. Chandler. Berkeley, February 23, 1916. p. 121–35, 12 text figures. roy. 8°.
Price 15 cents.

—— —— *Same*, vol. 9, no. 12. Faunal studies in the Cretaceous of the Santa Ana Mountains of Southern California, by Earl Leroy Packard. Berkeley, February 8, 1916. p. 137–59, 1 map. roy. 8°.
Price 25 cents.

—— —— *Same*, vol. 9, no. 13. Tertiary vertebrate fauna from the Cedar Mountain region of western Nevada, by John C. Merriam. Berkeley, February 23, 1916. p. 161–98, plate 8, 48 text figures. roy. 8°.
Price 35 cents.

—— —— *Same*, vol. 9, no. 15. The Pliocene of middle and northern California, by Bruce Martin. Berkeley, February 29, 1916. p. 215–59. roy. 8°.
Price 40 cents.

—— —— *Same*, vol. 9, no. 18. Relationship of Equus to Pliohippus suggested by characters of a new species from the Pliocene of California, by John C. Merriam. Berkeley, March 20, 1916. p. 525–34, 18 text figures. roy. 8°.
Price 10 cents.

—— —— History, vol. 4, no. 1. The influence of anthropology on the course of political science, by John Linton Myres, Wykeham Professor of Ancient History in the University of Oxford. Berkeley, February 29, 1916. p. 1–81.
Price 75 cents.

University of California (Berkeley) Publications. Physiology, vol. 5, no. 2. The simultaneous administration of pituitary and thymus to growing chicks, by Samuel S. Maxwell. Berkeley, March 29, 1916. p. 5–8. roy. 8°.
Price 5 cents.

—— —— Psychology, vol. 1, no. 5. Diurnal variations in memory and association, by Arthur I. Gates. Berkeley, March 3, 1916. illus. p. 323–44.

—— —— Zoology, vol. 12, nos. 13–4. No. 13. Report upon mammals and birds found in portions of Trinity, Siskiyou and Shasta counties, California, by Louise Kellogg. No. 14. An analysis of the vertebrate fauna of the Trinity region of northern California, by Joseph Grinnell. Berkeley, January 27, 1916. p. 335–98, plates 15–18, p. 399–410. roy. 8°.
Price 75 cents.

—— —— *Same*, vol. 13, no. 12. Anatomical adaptations in the thoracic limb of the California pocket gopher and other rodents, by Charles Daniel Holliger. Berkeley, March 7, 1916. p. 447–94, pl. 38–9, 20 text figures. roy. 8°.
Price 45 cents.

—— —— *Same*, vol. 16, no. 9. Three new helices from California, by S. Stillman Berry. Berkeley, January 5, 1916. p. 107–11. roy. 8°.
Price 5 cents.

—— —— *Same*, vol. 16, no. 10. On *Trypanosoma triatomae*, a new flagellate from the Hemipteran bug from the nests of the wood rat *Neotoma fuscipes*, by Charles Atwood Kofoid and Irene McCulloch. February 18, 1916. p. 113–26, plates 14–5. roy. 8°.
Price 15 cents.

—— —— *Same*, vol. 16, no. 11. The genera *Monocercomonas* and *Polymastix*, by Olive Swezy. Berkeley, February 25, 1916. p. 127–38, plates 16–7. roy. 8°.
Price 10 cents.

—— —— *Same*, vol. 16, no. 12. Notes on the spiny lobster (*Panulirus interruptus*) of the California coast, by Bennet M. Allen. Berkeley, March 17, 1916. p. 139–52, 2 figures in text. roy. 8°.
Price 15 cents.

—— —— *Same*, vol. 16, no. 13. Notes on the marine fishes of California, by

Carl L. Hubbs. Berkeley, March 17, 1916. p. 153–69, pls. 18–20. roy. 8°.
Price 15 cents.

—— —— *Same*, vol. 16, no. 14. The feeding habits and food of pelagic copepods and the question of nutrition by organic substances in solution in the water, by Calvin O. Esterly. Berkeley, March 17, 1916. p. 171–84, 2 figures in text. roy. 8°.
Price 15 cents.

—— —— *Same*, vol. 16, no. 15. The kinetonucleus of flagellates and the binuclear theory of Hartmann, by Olive Swezy. Berkeley, March 16, 1916. p. 185–240. 58 figures in text. roy. 8°.
Price 50 cents.

VETERANS' HOME OF CALIFORNIA (Veterans' Home). Annual report of board of directors and officers, fiscal year ended June 30, 1915. 1915. illus. 59 p.

WHITTIER STATE SCHOOL. Department of Research. The journal of delinquency, vol. 1, no. 1, March, 1916. 60 p. 4°.
Published bi-monthly. Subscription $1.25 per year; single copies, 30 cents.

CALIFORNIA CITY PUBLICATIONS RECEIVED DURING JANUARY, FEBRUARY AND MARCH, 1916.

ALAMEDA. Auditor. Annual report. 1915.

BERKELEY. Report on a city plan for the municipalities of Oakland and Berkeley, by Werner Hegemann. 1915.

—— Health dept. Third annual report. 1912.

LOS ANGELES. Ordinance establishing a residence district. . . 1911.

—— Ordinance prescribing the method of making and filing petitions for the establishing of industrial districts. 1912.

—— Board of harbor commissioners. Port of Los Angeles. Annual report of the board . . . for the year ending June 30, 1915; port statistics; and laws, ordinances and rules governing Los Angeles harbor; also abridged report of the board for the year ending June 30, 1914.

—— Board of public service commissioners. Fourteenth annual report. 1915.

LOS ANGELES. Budget committee. Budget estimates . . . 1915/16.

—— Fire dept. Annual report. 29th for 1915.

—— Health department. Monthly bulletin. Nov. 1915, Jan.–Mar. 1916.

—— —— Monthly report. Dec. 1915–Feb. 1916.

—— Police department. Annual report. 1915.

—— Chamber of commerce. Bulletins. Oct. 1915–Feb. 1916.

—— Community foundation. Aims and purposes. 1915.

—— Municipal league bulletin. Vol. 10, no. 1. Jan. 1916.

OAKLAND. Report on a city plan for the municipalities of Oakland and Berkeley, by Werner Hegemann. 1915.

—— Health department. Monthly bulletin. Dec. 1915–Feb. 1916.

—— Chamber of commerce. Achievement. Nov. 1915–Mar. 1916.

—— Vernon-Rockridge Improvement Club. Bulletin. Jan.–Mar. 1916.

PASADENA. Public library. Monthly bulletin, v. 17, no. 12, Dec. 1915; v. 18, nos. 1–2, Jan.–Feb. 1916.

REDLANDS. A. K. Smiley public library. Bulletin of new books. November, 1915.

RICHMOND. Auditor. Annual report. 1915.

—— Health department. Monthly report. Dec. 1915–Feb. 1916.

—— Public library. Monthly bulletin, v. 2, nos. 6–9, Dec. 1915–Mar. 1916.

—— —— Book notes for boys and girls. v. 1, nos. 1–2, Feb.–Mar. 1916.

SACRAMENTO. Official gazette. Jan. 3–Mar. 27, 1916.

—— Board of Education. Annual report. 1914/15.

—— City purchasing agent. Report. July 1912–Jan. 1913.

SAN DIEGO. Ordinances. Rules and rates of the department of water . . . Ordinance no. 5677. July 3, 1914.

—— Ordinances. Rules and regulations governing the city parks . . . Ordinance no. 5380. Dec. 18, 1913. Board of park commissioners.

—— Dept. of public health. Annual report. 1915.

SAN FRANCISCO. Board of supervisors. General ordinances . . . Dec. 1, 1915.

—— —— Journal of proceedings. Nov. 29, 1915–Mar. 13, 1916.

—— —— Municipal record. Jan. 6–Mar. 23, 1916.

—— Public library. Monthly bulletin, v. 21, nos. 11–12, Nov.–Dec. 1915; v. 22, nos. 1–2, Jan.–Feb. 1916.

—— —— Title page and contents, v. 21, 1915.

—— Widows' pension bureau. Report. 2d for 1915.

—— Ass'n for the study and prevention of tuberculosis. Report . . . submitted to the dept. of public health. July 1915.

—— Chamber of commerce. San Francisco chamber of commerce activities. Jan. 6–Mar. 30, 1916.

—— Civic center improvement club. Civic center forum. Jan.–Feb. 1916.

STOCKTON. Ordinance concerning the removal of swill, garbage, filth, offal of any kind, manure or any offensive or ill smelling matter; regulating the places of keeping, etc. . . Dec. 23, 1913. (Ordinance 586.)

—— Ordinance making it unlawful for any person, firm or corporation to keep any chickens, ducks etc. . . in any enclosure . . . unless the exterior boundaries of said enclosure are more than twenty feet from any dwelling, church or school . . . 1915. (Ordinance 619.)

—— Ordinance regulating the laundries and public wash houses . . . 1913. (Ordinance 580.)

STOCKTON. Ordinance regulating the sanitary conditions within or surrounding markets, shops, creameries, grocery or provision stores . . . where oysters or other shellfish are prepared for food, and places where fowl are killed . . . 1914. (Ordinance 601.)

—— Free public library. Bulletin, v. 4, no. 4, Oct. 1915.

—— —— [Lists of] New books on business; City planning and related subjects; Sewage disposal and modern sewer systems.

—— Chamber of commerce. Some things done by the Stockton Chamber of commerce, 1916.

BOOKS FOR THE BLIND ADDED DURING JANUARY, FEBRUARY AND MARCH.

In American Braille.

Books marked c are printed with contractions.

BOOKS.

cALLEN, JAMES LANE. A Kentucky cardinal.

BALDWIN, JAMES. Thirty more famous stories retold. 3 vols.

*cBIBLE (Rheims version). Vols. 3, 4 & 5.

Contents: Vol. 3, Acts–Romans. Vol. 4, Corinthians–Timothy. Vol. 5, Titus–Apocalypse.

cLABICHE, EUGÈNE & MARTIN, EDOUARD. La poudre aux yeux, comédie.

French text. English notes by Ferdinand Banchor.

MITCHELL, SILAS WEIR. A venture in 1777.

A Christmas story.

cSALESMANSHIP.

Handbook of instructions for Review of reviews representatives. Principles of salesmanship and practical canvasses that have been successful.—*Title page.*

MAGAZINES.

cBRAILLE world of the blind. January, 1916, vol. 1, no. 1—date.

Have same in ink print.

cCATHOLIC review for January, February and March.

*Gift of the Xavier Braille Publication Society for the Blind.

cCHRISTIAN record for January, February and March.

cGOSPEL trumpet for January, February and March.

cILLUMINATOR for December.

cMATILDA ZIEGLER magazine for January, February and March.

MESSENGER to the sightless for January, February and March.

Donated by Society for the Aid of the Sightless, Provo, Utah.

This magazine was started in the interests of the adult blind who are members of the Church of Jesus Christ of Latter-day Saints. However, besides a religious article each month, the magazine contains poems, some articles pertaining to the month, current events and humor.

cMICHIGAN herald for January, February and March.

cMUSIC survey (monthly), vol. 1, no. 1, June, 1915–date.

Devoted to musical subjects and containing musical compositions.

SEARCHLIGHT for January.

cWEEKLY news for January, February and March.

MUSIC.

MUSIC survey, vol. 1, no. 1, June, 1915–date.

A monthly magazine devoted to musical subjects and containing musical compositions.

PERRY, EDWARD BAXTER. Kammennoi-Ostrow, op. 10, no. 22, by Rubinstein. An analysis.

VIOLIN.

LAOUREAUX, NICHOLAS. A practical method for violin. 2 vols.

Elements of bowing and left-hand technique.

In European Braille.

BOOKS.

BARRIE, JAMES MATTHEW. The little minister, 4 vols.

Romance of daring and dramatic plot and exquisite tenderness, developed on a hardheaded Scotch weaving village.

BUCHNER, WILHELM. Friedrich v. Schiller, ein Lebensbild. 2 vols.

Gift of Mrs H. W. Bruning.

CROCKETT, SAMUEL RUTHERFORD. The lilac sun-bonnet. 3 vols.

An idyllic love story.

DOYLE, *Sir* ARTHUR CONAN. Adventures of Sherlock Holmes. 6 vols.

Detective stories.

FRAGMENTS, No. 1. (Giant type.)

FRAGMENTS, No. 2. (Giant type.)

Amusing cuttings from the comic papers, short anecdotes and verses, for the use of adults beginning to learn European Braille.

GOETHE, JOHANN WOLFGANG *von*. Iphigenie auf Tauris, ein Schauspiel.

Gift of Miss Kate M. Foley.

—— Reineke fuchs, vol. 1.

Gift of Miss Kate M. Foley.

HARLAND, HENRY. The cardinal's snuff-box. 2 vols.

The story of a courtship taking place in the late summer near an Italian lake.

HAWKINS, ANTHONY HOPE ("Anthony Hope," *pseud.*). Rupert of Hentzau. 4 vols.

A sequel to "The prisoner of Zenda."

JACOBS, WILLIAM WYMARK. Many cargoes. 3 vols.

Short stories.

JEROME, JEROME KLAPKA. Three men in a boat (to say nothing of the dog). 3 vols.

A comic history of a picnic up the Thames.

WERSHOVEN, FRANZ JOSEF. French-English dictionary. 2 vols.

MAGAZINES.

DAILY mail for December, January and February.

LUCIFER (monthly), vol. 4, no. 5, Jan., 1916–date.

PROGRESS for January, February and March.

SANTA LUCIA for January, February and March.

Contents: Jan.—The death and resurrection of the foreign legion; The sniper's art; British nurses terrible retreat with the Serbian army; Young Robin Red; A glimpse of Salonica; A Norse tale—Gertrude's bird; Heroic French engineer; Murphy's mules; The man from Nowhere, chaps. 1–3. Feb.—Wick's ordeal; A review of the fleet; The man from Nowhere (cont.); The cap that talks; Items of interest. Mar.—The mystery of the common eel; The man from Nowhere (cont.); The evacuation of Suvla and Anzac; A woman pioneer; Miracles of surgery.

MUSIC.

BRAILLE musical magazine, Jan. 20, vol. 13, no. 1.

The musical notation is the same as American Braille. Alphabet and primer will be loaned to any one wishing to learn English Braille, so that the reading matter also can be enjoyed.

In Moon.

BOOKS.

BIBLE. Psalms, vol. 3.

Gift of J. A. McClair.

BROWN, *Mrs* JOHN CROSBY, *comp.* Light and cheer.

Bible texts.

CHURCH, SAMUEL HARDEN. The American verdict on the war.

MILLER, *Rev* J. R. Your own cross the best.

PALGRAVE, FRANCIS TURNER, *ed.* The golden treasury, selected from the best songs and lyrical poems in the English language. 7 vols.

WOODRUFF, *Mrs* HELEN (SMITH). The lady of the lighthouse.

A story of the work of the New York Association for the Blind.

MAGAZINES.

DAWN, part 118.

A quarterly magazine.

THE MOON magazine for January, February and March.

In New York Point.

BOOKS.

ALDRICH, THOMAS BAILEY. Poems. 2 vols.

*CAMPBELL, THOMAS JOSEPH. Among the Iroquois.

A sequel to "Pioneer priests of North America," part 2.

*—— Missions among the Iroquois.

A sequel to "Pioneer priests of North America," part 4.

*—— Pioneers among the Iroquois.

A sequel to "Pioneer priests of North America," part 3.

CROSS, *Mrs* Marian Evans (Lewes). Silas Marner.

*Gift of Xavier Free Publication Society for the Blind.

Gladstone. BRYCE, JAMES. William Ewart Gladstone, his characteristics as man and statesman.

HASKELL, STEPHEN NELSON. The cross and its shadow. 5 vols.

Gift of the Bible Training School.

LEE, *Mrs* JENNETTE BARBOUR (PERRY). Uncle William, the man who was shif'less.

Lincoln. ROTHSCHILD, ALONZO. Lincoln, master of men. 3 vols.

Contents: Vol. 1, A Samson of the backwoods; Love, war and politics; Giants, big and little; The power behind the throne (William Henry Seward). Vol. 2, An indispensable man (Salmon Portland Chase); The curbing of Stanton. Vol. 3, How the pathfinder (John Charles Fremont) lost the trail; The young Napoleon (George Burton McClellan).

Mastery over different types of men as well as over self serves as the keynote to this biography.—*Bk. rev. digest.*

MOORE, ROBERT WEBBER. History of German literature. 2 vols.

PALMER, FRANCIS H. E. Russian life in town and country. 2 vols.

TAYLOR, IDA ASHWORTH. The silver legend. Vol. 2.

Vol. 1 previously received.

MAGAZINES.

CATHOLIC transcript for January, February and March.

CHRISTIAN record for January, February and March.

GOSPEL trumpet for January, February and March.

LUX VERA, Catholic monthly for January, February and March.

MATILDA ZIEGLER magazine for January, February and March.

MUSIC survey (monthly), vol. 1, no. 1, June, 1915–date.

Devoted to musical subjects and containing musical compositions.

SUNDAY school quarterly for April.

WEEKLY news for January, February and March.

WEEKLY review for January, February and March.

MUSIC.

MUSIC survey, vol. 1, no. 1, June, 1915–date.

A monthly magazine devoted to musical subjects and containing musical compositions.

MUSICAL signs for the seeing, with New York point explanation.

PIANO.

TSCHAIKOWSKY, PETER ILJITSCH. Marche slave, op. 31.

For two pianos.

In Standard Dot.

BOOKS.

LATIMER, RANDOLPH. Standard dot drill key. American Braille edition.

—— *Same.* European Braille edition.

—— *Same.* New York point edition.

SELECTED poems.

Contents: A psalm of life; The cotter's Saturday night; Recessional; Elegy in a country church yard; Enoch Arden.

Maps.

BELGIUM and N. E. France. (Marked in European Braille.)

BELGIUM and N. E. France (revised). (Marked in European Braille.)

DARDANELLES. (Marked in European Braille.)

EASTERN theatre of war (from the Baltic to Przemysl). (Marked in European Braille.)

ENGLISH Channel. (Marked in European Braille.)

EUROPE. (Marked in European Braille.)

ITALY. (Marked in European Braille.)

PALESTINE and the Balkans. (Marked in European Braille.)

WESTERN theatre of war (Alsace and Lorraine from Basle to Cologne), also the North Sea. (Marked in European Braille.)

Appliances.

"ETHELDA" Braille teacher.

A little box-like appliance with six indentions into which marbles fit to form the different characters of American or European Braille.

REVERSIBLE peg board.

Gift of Perkins Institution and Massachusetts School for the Blind.

SEIFRIED Braille shorthand machine.

Games.

"N. I. B." dominoes.

A new set of dominoes with raised pips.

In Ink Print.

THE BLIND, for January.

BRAILLE review for January, February and March.

OUTLOOK for the blind, vol. 9, no. 3, October, 1915.

WORLD of the blind, October, 1915–date.

A monthly issued by the United Workers for the Blind of Missouri. Issued also in Braille since January, 1916.

CALIFORNIA STATE LIBRARY

NEWS NOTES
OF
CALIFORNIA LIBRARIES

VOL. 11—NO. 3
JULY, 1916

CALIFORNIA
STATE PRINTING OFFICE
1916

24538

CONTENTS

	Page
LIBRARY TRAILS	581
MAP OF CALIFORNIA, SHOWING COUNTIES	590
LIST OF COUNTIES HAVING COUNTY FREE LIBRARIES	591
CALIFORNIA LIBRARIES, QUARTERLY STATISTICS, ETC.	592
Statistics for April, May and June, 1916; extra news items, etc.	
DIRECTORY FOR LIBRARY SUPPLIES AND OTHER ITEMS OF GENERAL INTEREST	818
CALIFORNIA LIBRARY ASSOCIATION	826
BOARD OF LIBRARY EXAMINERS	831
CALIFORNIA STATE LIBRARY	833
Trustees, Staff, Students, Etc.	833
Law Department	834
Documents Department	834
Reference Department	835
Catalog Department	835
California Department	835
Books for the Blind	837
Recent Accessions	838
California State Publications Received During April, May and June, 1916	873
California City Publications Received During April, May and June, 1916	879
Books for the Blind Added During April, May and June, 1916	880

Issued quarterly in the interests of the libraries of the State by the California State Library.

All Communications should be addressed to the California State Library, Sacramento, California.

Note.—Standing matter is set solid and new matter leaded.

Entered as second-class matter December, 1913, at the post office at Sacramento, California, under the act of August 24, 1912.

LIBRARY TRAILS

By Miss Anne Hadden, Librarian, Monterey County Free Library.

Two branches of the Monterey County Free Library were recently established on the coast away beyond the roads. The only way they can be reached is by pack-animal or on foot over mountain trails. The books were sent ahead in small shipments by parcel post, and were there when we arrived to establish the branch.

We left Salinas Monday, May 29th, at 1:40 p.m.* Down the Salinas Valley we went by train to King City, from there by auto stage twenty miles over the mountains west to Jolon. Jolon is a small settlement, the center of a farming and stock-raising community set in a long, high and oak-dotted valley in the Santa Lucia Mountains. Our first night was spent in an adobe building—the Dutton Hotel—built over ninety years ago. Climbing over its two story veranda is a flourishing old grapevine dating back to the days of the Padres. (See illus. "Dutton Hotel, Jolon.") This is close to the San Antonio Mission and here at this old inn many of the relics of the Mission may be seen. (See illus. "San Antonio Mission.")

Dutton Hotel, Jolon.

Now the question to be decided was: Shall we take a guide and ride over a shorter and more interesting trail or shall we go with the mail-carrier who starts every Tuesday morning on his three day trip to the coast, trusting to him to bring our horses back? Driving ten miles in a wagon to where the road ends and the trail begins, he packs the mail and freight on mules, the passengers mount horses, and the pack-train starts over the mountain trail. They go a long day's journey by way of the Los Burros gold mine, coming down to the coast at the mouth of Willow Creek, a few miles south of Gorda and then follow the coast north to the Gorda post office, where the first night is spent. This is the way our books had gone before us.

---

*Miss Hadden's companion on the trails was Miss Alice Louise Griffin, a teacher in the Washington school at Corral de Tierra (P.O. Monterey), Cal.

We decided on the guide as the least expensive and most interesting way and we started early Tuesday morning. It was a perfect morning. The first hour, until I got somewhat used to the new experience of horseback riding, was a blurr of color in oak-dotted fields and blue mountains, and delicious air, and a happy sense of at last approaching a long hoped for accomplishment. To the north of the Santa Lucia Peak, the highest point of the range was like a jewel on the sky line, the clearest memory of that blurred hour before my horse accepted me. I knew the moment she did and everything was all right between us after that.

Our Spanish guide was wise in lore of plants and flowers and knew their Spanish and Indian uses, and since my comrade and I are both very much interested in that subject, it was a rare treat to hear him talk. He told us that his people always gathered their herbs on the slope of a mountain away from the coast, because these had greater aromatic strength than those growing on the ocean side. (See illus. "On the trail.") The mescal or yucca grew over these rugged mountain sides, and just before the fog came upon us near the 3000 foot summit, we looked down a canyon full of the rare and beautiful Santa Lucia fir, or "Incensio" as our guide called it. This unusual tree grows nowhere else in the world except in scattered arborial islands in these Santa Lucia Mountains, and in the Mission days the Padres at the San Antonio Mission used its fragrant gum for incense. (See illus. "Santa Lucia fir or 'Incensio.'")

The trail led very steeply down from the fog-covered summit to sea level, and a clear sky and Gorda. Our guide took the horses back next day to Jolon, and we, with knapsacks on our backs, walked the rest of the way to the Big Sur, counting the side trips, about seventy miles in all.

San Antonio Mission.

At Gorda we were graciously welcomed and delightfully entertained and here at the post office we established an outpost of the County Free Library which seemed to be appreciated.

Gorda is a small settlement now, only a few families remaining. These are old timers, some of them of the second generation. Along the coast here is a narrow strip of fertile level land called Pacific Valley. Here are signs of long occupation by the Indians and here the Padres from the San Antonio Mission were said to have had their vegetable gardens. Thirty miles over rugged mountain trails was a long way to travel to till the soil, but this

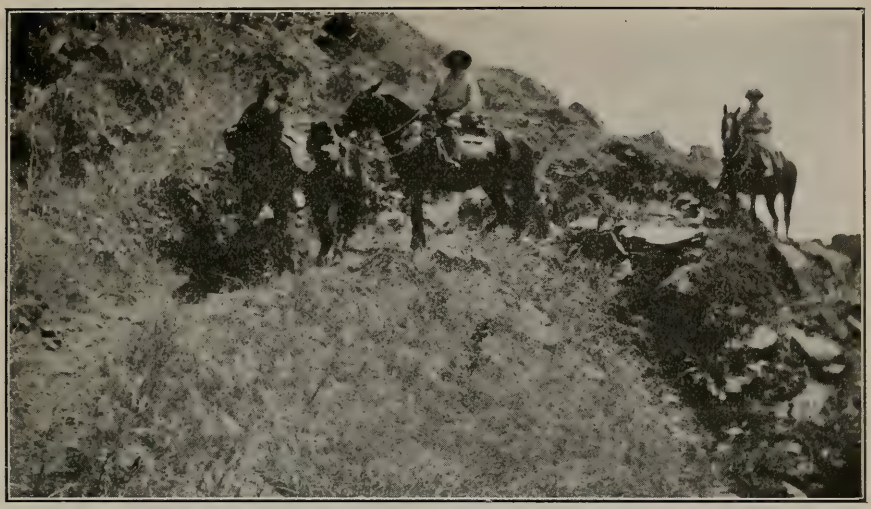

On the Trail.

Santa Lucia Fir, or "Incensio."

Gorda and Pacific Valley.

is an almost frostless belt and free from heavy coast winds. Gorda is botanically interesting as being the most southerly neighborhood where the redwood or sequoia sempervirens grows. (See illus. "Gorda and Pacific Valley.")

The mail carrier spends the night at Gorda, and next morning the mail is packed again for Lucia. (See illus. "Packing Mail at Gorda.") It was interesting to watch the supplies for the new Lucia Branch being deftly packed on the back of "a submissive mule." A real pioneer experience! The round trip over the trail from Gorda to Lucia is made in a day and the third day the mail car-

Packing Mail at Gorda.

rier returns to Jolon. This is the way all the books must come to these two branches on the coast.

From Gorda we started out on foot for Lucia, twelve miles north across the bay. We could see our destination, high on the hill before us, nearly all the way. We took a side trip of three miles up a redwood cañon to visit a school in a deserted lumber camp. The teacher, with her daughter, lives in one of the old cabins miles away from her nearest neighbor, and the children come to school on horseback, but from where was to us a deep mystery. We had not passed one inhabited house.

My companion is herself a teacher, a most enthusiastic advocate of the County Free Library, and unsurpassed as a comrade of the trail. She and the teacher of this isolated school found much in common. Maybe if we had known that the distances on the sign at the entrance to this cañon were reversed we might not have taken this side trip, but I am glad we didn't know until we reached the school. The sign reads from Gorda 8 miles to Lucia 4, whereas it should have read very nearly the other way about. It was now after four o'clock and our trail turned into a deep and dim cañon, going due east it seemed to us, instead of keeping north along the coast as we thought it ought to do. Now, though this country is so difficult to reach by material means, it is in instant touch by telephone with the outside world, and as the wires followed this trail we thought we must be safe and kept on, seemingly for miles, until we finally crossed Lime Kiln Creek and turned towards the coast again. Just before sunset we came out on a steep mountain side falling directly down to the ocean. The color over everything was lovely, but the trail too shaly and dangerous to lift our eyes for long to enjoy the sunset. Our destination still seemed far away ahead. We traveled very fast for the last few miles and just as darkness was closing down, reached the post office at Lucia where a cordial welcome and a delicious supper were waiting for us.

At Slate's, or Murphy's Hot Springs.

We spent a delightful day here with these kind people in this lovely place of

expansive ocean and rugged mountain views. Piloted by one of the children, we climbed the steep trail, straight up the mountain side to the school. Mr Chase in his "California Coast Trails" calls it the "lost school house." When my comrade asked why they put it so far up on the mountain side, the answer was "Why we had to put it somewhere." This is the only available level place for miles around and it is worth the climb! Such a glorious view these children have down redwood cañons and far out over the ocean, back to the steep eastern mountains and south across the bay-like shore to Point Gorda. School had closed for the summer, but the place was full of the personality of the teacher, and an attractive room it was. Here is a beautiful school garden. Trees had been planted in the yard by one of the parents and each child or group of children had his own particular garden patch, which was handed down in the family, and which he tried to make the gayest of all, and the teacher has a garden too. When seed time comes flower catalogues are brought to school and the children decide what they want to plant for next year. Water at first had to be hauled from a nearby gully, but when the parents saw the interest of the children they had the water piped down and now the garden is cared for all the year around. This school needed very little persuasion to join the county library.

Where the Waterfall Falls Into the Ocean.

We established a community branch at the post office at Lucia, and after having had nails and a patch put on our shoes by the mother of the family, we started out again on our long walk to the Big Sur River. This day we went five miles, straight up, and down, and up again to Gamboa's ranch, 1800 feet almost directly above the ocean, which Mr Chase notes as one of the most wonderful points on all the California coast trails. Just before the last climb the fog came thickly in, blotting out everything. We heard a call and looking up saw dimly outlined against the sky a man on horseback beckoning

with a pitchfork. It was Mr Gamboa! He knew we were on our way and came out to guide us up the mountain.

The next day was the day of all days when people were most afraid that we should lose the trail. The fifteen mile stretch from Gamboa's to Slate's, now Murphy's Hot Springs, is little traveled, for the people from Gamboa's south go to King City when they go back to the world, and those from Slate's north go to Monterey. The trail is complicated by cattle paths, and many were the horned and inquisitive heads bent towards us from the sky line, inquisitive we knew them to be and we did not like to think how malicious, but I believe our guardian angel was with us and things which might have been worse turned out to be merely very interesting adventures.

At Gamboa's the night before the day of the complicated ways, we were overtaken by a Sierra Club man, who was walking from Los Angeles to San Francisco. We had his good company on our travels all the next day and when he went ahead of us from Slate's we had his tracks to follow.

We took a day for rest at the Hot Springs and enjoyed a bath in the hot mineral water which flows from steep cliffs across the beach into the ocean. We found four campers here. This was the most isolated spot of all, for there is no telephone, no mail, no neighbors, and it is close on twenty miles to the nearest road. Until the campers came the day before it had been over two weeks since the caretaker had exchanged a word with anyone. He and the campers went abalone fishing this morning. Everybody helped the cook and we had a delicious family dinner that evening of abalones and new potatoes and biscuits and honey, and we sat long around the table afterwards, listening to reminiscences of the tenderfoot, and the trail, and incidentally discovering to our amusement that people, who like us preferred to go on foot, are considered by some of these horsemen "loco in the head."

After a day of pure enjoyment at Slate's (See illus. "At Slate's or Murphy's Hot

Nature of Country Traversed by Trail.

Springs") we were on the trail before half past five next morning for the last hot stretch of twenty generous miles. We met deer and heard rattlesnakes and saw great stalks of yucca whipplei, three quarters of the time out on steep hot hillsides above the ocean, one quarter in shady redwood cañons where cool streams tumbled. At one place we saw a creek flow over a cliff directly into the ocean, one of the rare instances where a waterfall does this. (See illus. "Where the waterfall falls into the ocean.") At intervals on our walk from Gorda to the Big Sur we came across, on the cliffs, old "landings," now unused, consisting of windlass and crane and cable by which freight was hauled ashore in former days from steamers plying up and down the coast.

About sunset we came to the roads and then there were five miles more to go before we reached our resting place at the Big Sur. The branch here had recently been moved from the Forest Supervisor's Station to a private house, and after checking over the books, we took the stage for Monterey, and returned that way to Salinas, having accomplished a really wonderful library adventure. We found lots of interest as the following requests for material will testify: Shakespeare, Voltaire, psychology, bookkeeping, bees, wireless, mechanics, cook books, geology of Carmelo Bay, plant evolution, travel, and cowboy stories. (See illus. "Nature of the country traversed by trail.")

We had linked the roads, traveling in eleven days, by train seventy miles, about sixty by stage, thirty or more on horseback and seventy miles on foot, all this to establish two branches and visit a third branch of the Monterey County Free Library. (See illus. "Monterey County Free Library branches.")

Monterey County Free Library Branches.

MAP OF CALIFORNIA, SHOWING COUNTIES.

LIST OF COUNTIES HAVING COUNTY FREE LIBRARIES.

County	Librarian	Established	Income	Books, etc.	Branches	Total school districts in county (including elem. and high)	School districts that have joined
Alameda	Miss Mary Barmby	Sept. 26, 1910	$24,572 00	37,553	47	56	18
Butte	Miss Essae M. Culver	Sept. 3, 1913	9,423 77	11,292	89	81	63
*Colusa	Mrs Antoinette Hollabaugh	June 8, 1915				44	
Contra Costa	Mrs Alice G. Whitbeck	July 21, 1913	14,779 60	23,396	62	63	33
Fresno	Miss Sarah E. McCardle	Mar. 12, 1912	25,991 81	39,776	61	171	33
Glenn	Miss Laura Robson	April 8, 1914	5,691 44	6,193	21	44	0
Humboldt	Miss Ida M. Reagan	May 12, 1914	13,374 69	6,295	29	109	0
Imperial	Mrs Thomas B. Beeman	Feb. 6, 1912	3,832 96	11,850	53	56	36
Inyo	†Miss Jennie May Brown	Sept. 15, 1913	5,256 40	4,390	14	25	4
Kern	Mrs Julia G. Babcock	Nov. 16, 1910	22,833 30	22,148	45	104	0
Kings	Miss Katharine Post Ferris	June 4, 1912	15,296 42	19,454	64	52	27
Lassen	Miss Miriam J. Colcord	Sept. 7, 1915	3,550 00	2,006	39	44	39
Los Angeles	Miss Celia Gleason	Sept. 5, 1912	123,308 16	100,761	178	180	54
Madera	Miss Maude L. Mast	May 3, 1910	13,261 08	14,790	40	49	29
Merced	Miss Winifred H. Bigley	June 6, 1910	29,483 85	22,316	20	75	22
Modoc	Miss Anna L. Williams	July 8, 1915				44	
Monterey	Miss Anne Hadden	April 6, 1912	11,150 22	8,576	38	98	17
Napa	Not started	Feb. 9, 1916				58	
Plumas	Miss Blanche Chalfant	Sept. 7, 1915	3,757 05	1,904	25	33	14
Riverside	Joseph F. Daniels	Nov. 3, 1911	6,525 14	0	58	81	21
Sacramento	Lauren W. Ripley	Oct. 1, 1908	10,259 37	53,693	394	83	56
San Bernardino	Miss Caroline S. Waters	July 14, 1913	12,258 75	13,580	68	84	28
San Diego	Miss Jennie Herrman	April 5, 1912	18,446 23	20,240	57	124	6
San Joaquin	W. F. Clowdsley	Mar. 7, 1910	11,100 00	0	25	93	0
San Luis Obispo	Not started	July 6, 1915				94	
San Mateo	Miss Anne Bell Bailey	Sept. 5, 1912	5,022 79	1,711	10	40	0
Santa Barbara	Mrs Frances B. Linn	Feb. 16, 1910	13,800 54	17,687	52	71	29
Santa Clara	Miss Stella Huntington	July 20, 1912	12,221 28	9,990	40	94	20
Siskiyou	Miss Bessie B. Silverthorn	June 7, 1915	8,479 95	4,929	99	95	60
Solano	Miss Clara B. Dills	April 6, 1914	9,648 38	8,149	38	61	29
Sonoma	Not started	May 11, 1916				153	
Stanislaus	Miss Cornelia D. Provines	Aug. 14, 1911	12,707 21	13,875	25	83	1
Tulare	Mrs Bessie Herrman Twaddle	June 10, 1910	16,537 79	25,220	99	147	19
Ventura	Miss Julia Steffa	April 9, 1915	7,331 75	2,501	36	61	26
Yolo	Miss Eleanor Hitt	July 10, 1910	11,849 02	22,967	67	47	44
35	30	O 1,08-My 11,16	$481,751 55	527,242	1,893	2,797	728

*To start work Aug. 1, 1916.

†Miss Brown is on an extended leave of absence. Miss Helen E. Vogleson is acting as librarian.

CALIFORNIA LIBRARIES—QUARTERLY STATISTICS, ETC.

All libraries are listed except elementary public school and church libraries and those which belong to private individuals. They are arranged alphabetically by place under counties and counties are arranged alphabetically. To determine the county in which any place is located see list following these introductory paragraphs.

Those libraries are marked with an asterisk (*) which are not free to the public for either loan or reference purposes.

Libraries marked with ‡ are United States depository libraries; those marked with § are depositories for the Official Gazette of the Patent Office; those marked with ‖ are geological depositories; those marked with ♯ are Library of Congress card depositories. This information was revised in March, 1916.

Branches of the county free library receive supplementary library service from the State Library free of transportation charges with the exception of those branches where the name is in italic. When the branch has a reading room, it is indicated by r.r. in the list of branches under county free library.

The months are abbreviated as follows:

January Ja	July Jl
February F	August Ag
March Mr	September S
April Ap	October O
May My	November N
June Je	December D

Statistics are printed for the quarter. In order that the figures for circulation may be uniform, current magazines are included in the total whether reported that way or not.

An effort is being made to have the statistics uniform in reference to number of branches. Any distributing point through which service is given directly from headquarters is counted as a branch. For example, in a school with several class rooms, if service is given directly to each class room separately, each room served is counted as a branch. If a branch is located in a schoolhouse and serves both the community and the school, such a branch is counted as two branches.

Blanks for annual report, and for April, May and June statistics, were sent to all except school libraries in June.

There are in California 35 county free libraries (30 in operation); 3 library district libraries; 3 high school district libraries; 135 libraries supported by city taxation; 46 towns with free public libraries that are included in county free library service (20 under sec. 3; 18 under sec. 16; 8 under Pol. C., sec. 4041); 66 law libraries, of which 55 are county law libraries; 58 county teachers' libraries; 353 libraries in educational institutions, of which 6 are universities, 9 colleges, 8 normal schools, 268 public high schools, 62 private schools and other institutions; 46 miscellaneous institution libraries and 68 association or society libraries; 34 subscription libraries. In connection with the above libraries are 2186 branches and deposit stations.

There are 164 library buildings, of which 142 were gifts, and of these gifts 126 are from Andrew Carnegie.

As the libraries are now listed under counties, the following alphabetical list by place, giving county, is printed:

Acacia School District, Imperial co.
Acampo, San Joaquin co.
Acton, Los Angeles co.
Adin, Modoc co.
Afton, Glenn co.
Agenda School District, Kings co.
Agnew, Santa Clara co.
Aguaje School District, Santa Barbara co.
Ahwahnee, Madera co.
Alabama, Sacramento co.
Alameda, Alameda co.
Alamo, Imperial co.
Alamo School District, Contra Costa co.
Alamos, Riverside co.
Albany, Alameda co.
Alcatraz School District, Santa Barbara co.
Alder Point, Humboldt co.
Alhambra, Los Angeles co.
Alhambra School District, Contra Costa co.
Alila, Tulare co.

Allensworth, Tulare co.
Alma, Santa Clara co.
Alpaugh, Tulare co.
Alpha, Madera co.
Alpine, San Diego co.
Alpine School District, Los Angeles co.
Alta Loma, San Bernardino co.
Altadena, Los Angeles co.
Altamont, Alameda co.
Alton, Humboldt co.
Alturas, Modoc co.
Alvarado, Alameda co.
Alvina School District, Fresno co.
Alviso, Alameda co.
Alviso, Santa Clara co.
Alviso School District, Alameda co.
Ambrose School District, Contra Costa co.
American Canyon School District, Solano co.
Amsterdam, Merced co.
Anaheim, Orange co.
Anderson, Shasta co.
Andrew Jackson School District, Los Angeles co.
Andrus Island School District, Sacramento co.
Angels Camp, Calaveras co.
Angelus Mesa, Los Angeles co.
Angiola, Tulare co.
Annandale, Los Angeles co.
Annette, Kern co.
Antelope, Sacramento co.
Antelope School District, Butte co.
Antioch, Contra Costa co.
Apricot School District, Yolo co.
Arbolado, see Big Sur, Monterey co.
Arcadia, Los Angeles co.
Arcadia School District, Sacramento co.
Arcata, Humboldt co.
Arcola School District, Madera co.
Arden School District, Sacramento co.
Armona, Kings co.
Arnaz School District, Ventura co.
Arno School District, Sacramento co.
Aromas, Monterey co.
Arrowhead School District, San Bernardino co.
Arroyo Grande, San Luis Obispo co.
Artesia, Los Angeles co.
Ash Valley School District, Lassen co.
Atkins, Butte co.
Atlanta, San Joaquin co.
Athlone, Merced co.
Atolia, San Bernardino co.
Atwater, Merced co.
Auburn, Placer co.
Avalon, Los Angeles co.
Avon, Contra Costa co.
Azalea School District, Siskiyou co.
Azusa, Los Angeles co.
Badger, Tulare co.
Bagdad, San Bernardino co.
Bailey Flats, Madera co.
Bairdstown, Los Angeles co.
Bakersfield, Kern co.
Bald Rock School District, Butte co.
Baldwin Park, Los Angeles co.
Ballard School District, Santa Barbara co.
Bangor, Butte co.
Banning, Riverside co.
Banta, San Joaquin co.
Bard School District, Imperial co.
Bardsdale School District, Ventura co.
Barrett, San Diego co.
Barstow, San Bernardino co.
Barstow Colony, Fresno co.
Bass Lake, see The Pines, Madera co.
Bay Point, Contra Costa co.
Bayliss, Glenn co.
Beaumont, Riverside co.
Beckwith, Plumas co.
Belden, Plumas co.
Belridge, Kern co.
Bell, Los Angeles co.
Bell School District, Santa Barbara co.
Belleview School District, Los Angeles co.
Bellflower, Los Angeles co.
Belmont, San Mateo co.
Belvedere, Los Angeles co.
Benicia, Solano co.
Ben Lomond, Santa Cruz co.
Berenda, Madera co.
Berkeley, Alameda co.
Berry Creek, Butte co.
Berryessa, Santa Clara co.
Bethel School District, Fresno co.
Betteravia, Santa Barbara co.
Beverly Hills, Los Angeles co.
Bicknell, see Careaga School District, Santa Barbara co.
Bidwell Bar School District, Butte co.
Bieber, Lassen co.
Big Bar School District, Butte co.
Big Bend, Butte co.
Big Pine, Inyo co.
Big Pines, San Bernardino co.
Big Spring School District, Siskiyou co.
Big Sur, Monterey co.
Biggs, Butte co.
Binghamton School District, Solano co.
Bird Flat School District, Lassen co.
Bishop, Inyo co.
Blacks, Yolo co.

Bliss, Tulare co.
Blochman School District, Santa Barbara co.
Blocksburg, Humboldt co.
Bloomington, San Bernardino co.
Blue Lake, Humboldt co.
Blythe, Riverside co.
Bogus School District, Siskiyou co.
Bonita, San Diego co.
Bonita School District, Santa Barbara co.
Bonsall, San Diego co.
Boonville, Mendocino co.
Bostonia, San Diego co.
Boulder Creek, Santa Cruz co.
Boulevard, San Diego co.
Box S. Ranch, San Bernardino co.
Bradley, Monterey co.
Brawley, Imperial co.
Bray, Siskiyou co.
Brentwood, Contra Costa co.
Bridgeport, Mono co.
Bridgeport School District, Lassen co.
Bridgeville, Humboldt co.
Brighton School District, Sacramento co.
Brockman, Lassen co.
Broderick, Yolo co.
Brooks, Yolo co.
Brown School District, Sacramento co.
Bruceville, Sacramento co.
Brush Creek, Butte co.
Bryn Mawr, San Bernardino co.
Buckhorn School District, Ventura co.
Buena Park, Orange co.
Buena Vista School District, Monterey co.
Burbank, Los Angeles co.
Burbank, Santa Clara co.
Burlingame, San Mateo co.
Burnett School District, Santa Clara co.
Burton, Tulare co.
Butte City, Glenn co.
Butte School District, Butte co.
Butte School District, Lassen co.
Buttonwillow, Kern co.
Byron, Contra Costa co.
Cabazon, Riverside co.
Cache Creek School District, Yolo co.
Cacheville School District, Yolo co.
Cadenasso School District, Yolo co.
Cajon School District, San Bernardino co.
Calexico, Imperial co.
Caliente, Kern co.
Calipatria, Imperial co.
Calistoga, Napa co.
Callahans School District, Siskiyou co.
Calorita School District, Lassen co.
Calwa City, Fresno co.
Cambrian School District, Santa Clara co.
Camp Meeker, Sonoma co.
Camp West Fork, Los Angeles co.
Campbell, Santa Clara co.
Campo, San Diego co.
Cañon School District, Yolo co.
Capay, Yolo co.
Cardiff-by-the-Sea, San Diego co.
Careaga School District, Santa Barbara co.
Carlotta, Humboldt co.
Carlsbad, San Diego co.
Carmel, Monterey co.
Carnadero School District, Santa Clara co.
Carpinteria, Santa Barbara co.
Carquinez School District, Contra Costa co.
Carroll, Sacramento co.
Caruthers, Fresno co.
Casmalia School District, Santa Barbara co.
Castle, San Joaquin co.
Castle Peak School District, Madera co.
Castroville, Monterey co.
Cathedral Oaks School District, Santa Barbara co.
Cecilville, Siskiyou co.
Cedar Park School District, Siskiyou co.
Cedarville, Modoc co.
Cement, Solano co.
Center School District, Lassen co.
Center School District, Siskiyou co.
Center School District, Solano co.
Center School District, Ventura co.
Centerville, Alameda co.
Centerville, Butte co.
Centinela School District, Imperial co.
Central House, Butte co.
Central School District, Los Angeles co.
Ceres, Stanislaus co.
Chapmantown, Butte co.
Charter Oak, Los Angeles co.
Chester, Plumas co.
Chico, Butte co.
Chico Vecino, Butte co.
Chino, San Bernardino co.
Cholame, Monterey co.
Chowchilla, Madera co.
Christian Colony, San Joaquin co.
Chula Vista, San Diego co.
Cima, San Bernardino co.
Citrona, Glenn co.
Claremont, Los Angeles co.

Clarksburg, Yolo co.
Claus, Stanislaus co.
Clay, Sacramento co.
Clayton School District, Butte co.
Clear Creek School District, Butte co.
Clearwater-Hynes, Los Angeles co.
Clearwater School District, Los Angeles co.
Clements, San Joaquin co.
Clio, Plumas co.
Clipper Mills, Butte co.
Clover School District, Yolo co.
Cloverdale, Sonoma co.
Clovis, Fresno co.
Coachella, Riverside co.
Coalinga, Fresno co.
Coarse Gold, Madera co.
Codora, Glenn co.
College City, Colusa co.
College School District, Santa Barbara co.
Colma, San Mateo co.
Colonial Heights, see Sacramento.
Colony School District, Sacramento co.
Colton, San Bernardino co.
Columbine, Tulare co.
Columbus School District, Siskiyou co.
Colusa, Colusa co.
Compton, Los Angeles co.
Concepcion, Santa Barbara co.
Concord, Contra Costa co.
Conejo, Fresno co.
Constantia School District, Lassen co.
Construction Camp No. 5, Los Angeles co.
Continental Salt Works, Alameda co.
Cooper School District, Solano co.
Corcoran, Kings co.
Cornell, Los Angeles co.
Corning, Tehama co.
Corona, Riverside co.
Coronado, Imperial co.
Coronado, San Diego co.
Corral de Tierra, see Lincoln School District, Monterey co.
Cosumne, Sacramento co.
Cotati, Sonoma co.
Cottonwood School District, Butte co.
Cottonwood School District, Siskiyou co.
Cottonwood School District, Yolo co.
Courtland, Sacramento co.
Covelo, Mendocino co.
Covina, Los Angeles co.
Cowell, Contra Costa co.
Coyote, Santa Clara co.
Craghill, Kings co.
Crane Valley, see The Pines, Madera co.
Crescent City, Del Norte co.

Crescent Island School District, Solano co.
Crescent Mills, *see* Crescent School District, Plumas co.
Crescent School District, Plumas co.
Crockett, Contra Costa co.
Cromberg, see Spring Garden School District, Plumas co.
Crome, Glenn co.
Cross Creek School District, Kings co.
Crow Canyon, Alameda co.
Crows Landing, Stanislaus co.
Crystal School District, Solano co.
Cucamonga, San Bernardino co.
Culver City, Los Angeles co.
Cunningham School District, Madera co.
Cupertino, Santa Clara co.
Curtis Oaks, see Sacramento, Sacramento co.
Cutler, Tulare co.
Cuttens, Kern co.
Cuyama, Santa Barbara co.
Daggett, San Bernardino co.
Dairyland School District, Madera co.
Daly City, San Mateo co.
Danville, Contra Costa co.
Darwin, Inyo co.
Date School District, Imperial co.
Davis, Yolo co.
Davis Joint School District, Solano co.
Davis School District, Sacramento co.
Dayton School District, Butte co.
De Luz, San Diego co.
De Sabla, see Nimshew School District, Butte co.
Decoto, Alameda co.
Deep Well, Madera co.
Dehesa, San Diego co.
Delano, Kern co.
Del Mar, San Diego co.
Del Monte School District, Monterey co.
Del Norte School District, Ventura co.
Del Paso Heights, Sacramento co.
Del Rey, Fresno co.
Del Rosa, San Bernardino co.
Delta View School District, Kings co.
Denair, Stanislaus co.
Dennis School District, Madera co.
Descanso, San Diego co.
Devore, San Bernardino co.
Diamondville School District, Butte co.
Diaz School District, Inyo co.
Dillard School District, Sacramento co.
Dinuba, Tulare co.
Dixie Valley School District, Lassen co.
Dixieland, Imperial co.
Dixon, Solano co.

Dome, Santa Barbara co.
Domino, Kern co.
Dorris School District, Siskiyou co.
Dos Palos, Merced co.
Downey, Los Angeles co.
Downieville, Sierra co.
Doyle, Lassen co.
Dry Valley School District, Lassen co.
Duarte School District, Los Angeles co.
Dublin, Alameda co.
Ducor, Tulare co.
Dudley, Kern co.
Dudley, see Orchard's Place, Kings co.
Dulzura, San Diego co.
Dunkard School District, Fresno co.
Dunlap, Fresno co.
Dunnigan, Yolo co.
Dunsmuir, Siskiyou co.
Durham, Butte co.
Eagle Rock, Los Angeles co.
Earlimart, Tulare co.
East Fork School District, Siskiyou co.
East Gridley, Butte co.
East Lynne, Tulare co.
East Sacramento, Sacramento co.
East San Diego, San Diego co.
Eastin School District, Madera co.
Easton, Fresno co.
Eastside School District, Imperial co.
Echo Mountain, Los Angeles co.
Eden Vale School District, Alameda co.
Edendale, Tulare co.
Edgewood School District, Siskiyou co.
Edison, Kern co.
Edison Power Plant, Kern co.
Eel River Island, Humboldt co.
El Cajon, San Diego co.
El Centro, Imperial co.
Elbow Creek, Tulare co.
Elda School, Tulare co.
Elder Creek School District, Sacramento co.
Eldridge, Sonoma co.
Eliseo School District, Ventura co.
Elizabeth Lake, Los Angeles co.
Elk Creek, Glenn co.
Elk Grove, Sacramento co.
Elm School District, Imperial co.
Elmhurst, see Oakland.
Elmira, Solano co.
El Monte, Los Angeles co.
El Nido, Merced co.
El Rio, Ventura co.
El Segundo, Los Angeles co.
Elsinore, Riverside co.
El Venado, Los Angeles co.
Elverta, Sacramento co.
Emeryville School District, Alameda co.
Empire, Stanislaus co.
Empire School District, Kings co.
Encanto, San Diego co.
Encinal School District, Santa Clara co.
Encinitas, San Diego co.
Engels, Plumas co.
Ensign School District, Riverside co.
Enterprise School District, Los Angeles co.
Enterprise School District, Sacramento co.
Enterprise School District, Yolo co.
Escalon, San Joaquin co.
Escondido, San Diego co.
Esparto, Yolo co.
Esperanza, Los Angeles co.
Ethanac, Riverside co.
Etiwanda, San Bernardino co.
Etna, Siskiyou co.
Ettersburg, Humboldt co.
Eucalyptus School District, Imperial co.
Eureka, Humboldt co.
Eureka School District, Yolo co.
Evergreen, Santa Clara co.
Excelsior School District, Kings co.
Excelsior School District, Sacramento co.
Excelsior School District, Siskiyou co
Exeter, Tulare co.
Fairacres, Stanislaus co.
Fairfield, Solano co.
Fairfield School District, Yolo co.
Fairmead, Madera co.
Fair Oaks, Sacramento co.
Fairview, Glenn co.
Fairview, Los Angeles co.
Fairview School District, Merced co.
Fairview School District, Monterey co.
Fairview School District, San Bernardino co.
Fairview School District, Yolo co.
Fairview School District, Ventura co.
Falk, Humboldt co.
Fall Creek School District, Siskiyou co.
Fallbrook, San Diego co.
Farmersville, Tulare co.
Farmington, San Joaquin co.
Fellows, Kern co.
Fern School District, Imperial co.
Ferndale, Humboldt co.
Ferrell School District, Imperial co.
Fertilla, see Sunnyside School District, Riverside co.
Fillmore, Ventura co.
Fillmore School District, Yolo co.
Floral, Butte co.

Florence, Los Angeles co.
Florence School District, Imperial co.
Florin, Sacramento co.
Flume School District, Madera co.
Folsom, Sacramento co.
Fontana, San Bernardino co.
Forbestown, Butte co.
Ford School District, San Bernardino co.
Fort Bragg, Mendocino co.
Fort Jones, Siskiyou co.
Fort Sage School District, Lassen co.
Fort Seward, see Blocksburg, Humboldt co.
Fort Yuma Indian School, Imperial co.
Fort Yuma School District, Imperial co.
Fortuna, Humboldt co.
Foster, San Diego co.
Fowler, Fresno co.
Fox Spring School District, Plumas co.
Franklin, Sacramento co.
Franklin School District, Fresno co.
Franklin School District, Monterey co.
Franklin Union School District, Sacramento co.
Franklin School District, Santa Clara co.
Fraser School District, Kings co.
Freeport, Sacramento co.
Fremont School District, Sacramento co.
French Camp, San Joaquin co.
French Creek School District, Butte co.
French Creek School District, Siskiyou co.
Fresno, Fresno co.
Fresno Flats, Madera co.
Friant, see Coarse Gold, etc., Madera co.
Fruitridge School District, Sacramento co.
Fruitvale, see Oakland.
Fruitvale School District, Butte co.
Fruitvale School District, Fresno co.
Fullerton, Orange co.
Gallatin, Los Angeles co.
Galt, Sacramento co.
Garbersville, Humboldt co.
Gardena, Los Angeles co.
Garvey School District, Los Angeles co.
Gaviota, Santa Barbara co.
Gazelle, Siskiyou co.
Genesee, Plumas co.
Germantown, Glenn co.
Gilroy, Santa Clara co.
Glamis, Imperial co.
Glamis, see Sunnyside School District, Riverside co.
Glenavon, Riverside co.
Glendale, Los Angeles co.
Glendora, Los Angeles co.
Glenn, Glenn co.
Glennville, Kern co.
Glorietta School District, Los Angeles co.
Goleta, Santa Barbara co.
Gomer School District, Solano co.
Gonzales, Monterey co.
Good Hope School District, Sacramento co.
Gorda, Monterey co.
Gordon School District, Yolo co.
Gosford, Kern co.
Goshen, Tulare co.
Grafton, Yolo co.
Grafton School District, Butte co.
Graham, Los Angeles co.
Grand Island School District, Sacramento co.
Grangeville, Kings co.
Granite School District, Sacramento co.
Grant, Los Angeles co.
Grant School District, Fresno co.
Grant School District, Solano co.
Grape Vine, Glenn co.
Grass Valley, Nevada co.
Graton, Sonoma co.
Gray Mountain, San Bernardino co.
Green Valley School District, Solano co.
Greenfield, Monterey co.
Greenhorn School District, Sacramento co.
Greenhorn School District, Siskiyou co.
Greenview School District, Siskiyou co.
Greenville, Plumas co.
Gridley, Butte co.
Grizzly Bluff, Humboldt co.
Grub Gulch, Madera co.
Guadalupe, Santa Barbara co.
Guernsey, Kings co.
Guinda, Yolo co.
Gustine, Merced co.
Halfmoon Bay, San Mateo co.
Hallack, see Oro Grande, San Bernardino co.
Hamburg School District, Siskiyou co.
Hames Valley, Monterey co.
Hamilton, Glenn co.
Hanford, Kings co.
Hanover School District, Madera co.
Happy Camp, Siskiyou co.
Harbor City, Los Angeles co.
Hardwick, Kings co.

Havilah, Kern co.
Hawkins School District, Madera co.
Hawkinsville School District, Siskiyou co.
Hawthorne, Los Angeles co.
Hayden Hill School District, Lassen co.
Hayward, Alameda co.
Hayward Heath, Alameda co.
Healdsburg, Sonoma co.
Heber, Imperial co.
Helen, San Bernardino co.
Hemet, Riverside co.
Hercules, Contra Costa co.
Hermon, Los Angeles co.
Hermosa Beach, Los Angeles co.
Herold, see Alabama School District, Sacramento co.
Hesperia, San Bernardino co.
Hickman, Stanislaus co.
Hicks, San Bernardino co.
Highgrove, Riverside co.
Highland, Alameda co.
Highland, San Bernardino co.
Highland School District, Lassen co.
Highland School District, San Diego co.
Highline School District, Imperial co.
Highway School District, Tulare co.
Hilt, Siskiyou co.
Hinkley, San Bernardino co.
Hobgood, Imperial co.
Hollister, San Benito co.
Hollywood, see Los Angeles.
Holmes, Humboldt co.
Holtville, Imperial co.
Honcut, Butte co.
Honda School District, Santa Barbara co.
Honey Lake School District, Lassen co.
Hope School District, Santa Barbara co.
Hornbrook, Siskiyou co.
Horse Creek School District, Siskiyou co.
Hot Springs, Tulare co.
Howard School District, Sacramento co.
Hueneme, Ventura co.
Hughson, Stanislaus co.
Humbug School District, Siskiyou co.
Hume, Fresno co.
Hunter School District, Solano co.
Huntington Beach, Orange co.
Huntington Park, Los Angeles co.
Hurleton, *see* Atkins School District, Butte co.
Hyde Park, Los Angeles co.
Hydesville, Humboldt co.
Iaqua, Humboldt co.
Imperial, Imperial co.
Imperial Beach, San Diego co.
Independence, Inyo co.
Independence School District, Siskiyou co.
Indian Creek School District, Siskiyou co.
Indian Falls School District, Plumas co.
Indio School District, Riverside co.
Inglewood, Los Angeles co.
Inyokern, Kern co.
Ione, Amador co.
Iron House, Contra Costa co.
Irvington, Alameda co.
Irwin, Merced co.
Irwindale, Los Angeles co.
Isabella, Kern co.
Island, Kings co.
Island School District, Plumas co.
Isleton, Sacramento co.
Jacinto, Glenn co.
Jackson, Amador co.
Jackson School District, Sacramento co.
Jackson School District, Santa Clara co.
Jacumba, San Diego co.
Jamacha, San Diego co.
Jamesburg, Monterey co.
Jamul, San Diego co.
Janesville School District, Lassen co.
Jasper School District, Imperial co.
Jefferson School District, Lassen co.
Jefferson School District, Yolo co.
Jersey Landing, Contra Costa co.
Jersey School District, Contra Costa co.
Johnstonville School District, Lassen co.
Jonata School District, Santa Barbara co.
Julian, San Diego co.
Jurupa Heights School District, Riverside co.
Karlo, *see* Secret Valley School District, Lassen co.
Kearney Park, Fresno co.
Keeler, Inyo co.
Keenbrook School District, San Bernardino co.
Keene, Kern co.
Kelso, San Bernardino co.
Kerman, Fresno co.
Kernville, Kern co.
Keyes, Stanislaus co.
King City, Monterey co.
King School District, Solano co.
Kings River School District, Kings co.
Kings School District, Butte co.
Kingsburg, Fresno co.

Kinney School District, Sacramento co.
Klamath City School District, Siskiyou co.
Knights Ferry, Stanislaus co.
Knightsen, Contra Costa co.
Knowles, Madera co.
Korbel, see Blue Lake, Humboldt co.
Kramer, San Bernardino co.
La Ballona, Los Angeles co.
La Cañada, Los Angeles co.
La Crescenta, Los Angeles co.
Lafayette, Contra Costa co.
Lagoon School District, Solano co.
La Grange, Stanislaus co.
Laguna, Los Angeles co.
Laguna School District, Sacramento co.
Laguna School District, Fresno co.
Laguna School District, Santa Barbara co.
Lagunita School District, Monterey co.
La Honda, San Mateo co.
La Jolla, see San Diego.
Lake School District, Kings co.
Lake School District, Lassen co.
Lakeport, Lake co.
Lakeside, San Diego co.
Lakeside School District, Kings co.
Lakeside School District, Santa Clara co.
Lakeview, Siskiyou co.
Lake View, Tulare co.
Lakeview School District, Kings co.
Lalake School District, Siskiyou co.
Lamanda Park, Los Angeles co.
La Mesa, San Diego co.
La Mesa Heights, San Diego co.
La Mirada School District, Los Angeles co.
La Motte, Tulare co.
Lancaster, Los Angeles co.
Landlow School District, Butte co.
Lanfair, San Bernardino co.
Lang, Los Angeles co.
Lankershim, Los Angeles co.
La Porte, Plumas co.
La Puente, Los Angeles co.
Larkspur, Marin co.
Las Plumas, Butte co.
Las Rosas School District, Ventura co.
Lassen, Lassen co.
Lathrop, San Joaquin co.
Laton, Fresno co.
Laugenour School District, Yolo co.
Laurel Canyon, Los Angeles co.
La Verne School District, Imperial co.
La Vina, Los Angeles co.
La Vina School District, Madera co.
Lawndale, Los Angeles co.
Lebec, Kern co.
Ledge, San Bernardino co.
Lee School District, Sacramento co.
Le Grand, Merced co.
Leland Gulch School District, Madera co.
Lemon Cove, Tulare co.
Lemon Grove, San Diego co.
Lemoore, Kings co.
Leona, Los Angeles co.
Lewis Creek, Tulare co.
Liberty, Los Angeles co.
Liberty School District, Tulare co.
Liberty School District, Yolo co.
Likely, Modoc co.
Lincoln, Placer co.
Lincoln School District, Monterey co.
Lincoln School District, Plumas co.
Lincoln School District, Sacramento co.
Lincoln School District, Siskiyou co.
Linden, San Joaquin co.
Lindsay, Tulare co.
Lindsay School District, Fresno co.
Lisbon School District, Sacramento co.
Lisbon School District, Yolo co.
Little Chico School District, Butte co.
Little Lake School District, Los Angeles co.
Little Lake School District, Riverside co.
Littlelands, see Los Terrenitos, Los Angeles co.
Littlerock, Los Angeles co.
Little Shasta, Siskiyou co.
Live Oak, San Joaquin co.
Live Oak School District, Contra Costa co.
Livermore, Alameda co.
Livingston, Merced co.
Llano, Los Angeles co.
Lockeford, San Joaquin co.
Lockwood, Monterey co.
Lodi, San Joaquin co.
Loleta, Humboldt co.
Lomita, Los Angeles co.
Lomita Park, San Mateo co.
Lompoc, Santa Barbara co.
Lone Pine, Inyo co.
Lone Star, Fresno co.
Lone Star School District, Imperial co.
Lone Tree, Butte co.
Long Canyon School District, Ventura co.
Long Beach, Los Angeles co.
Long Valley School District, Lassen co.
Long Valley School District, Monterey co.
Lordsburg, Los Angeles co.

Los Alamos, Santa Barbara co.
Los Altos, Santa Clara co.
Los Angeles, Los Angeles co.
Los Banos, Merced co.
Los Gatos, Santa Clara co.
Los Molinos, Tehama co.
Los Olivos, Santa Barbara co
Los Terrenitos, Los Angeles co.
Lost Hills, Kern co.
Los Virgines, Los Angeles co.
Lovell, Tulare co.
Lovelock School District, Butte co.
Lowden School District, Siskiyou co.
Lowell, Los Angeles co.
Lowood School District, Siskiyou co.
Loyalton, Sierra co.
Loyalton, see Fox Spring School District, Plumas co.
Lucerne, San Bernardino co.
Lucerne Valley, San Bernardino co.
Lucia, Monterey co.
Ludlow, San Bernardino co.
Lumpkin School District, Butte co.
Lynwood, Los Angeles co.
McArthur, Shasta co.
McCabe School District, Imperial co.
McCloud, Siskiyou co.
McConaughy School District, Siskiyou co.
Macdoel School District, Siskiyou co.
McDonald Peak School District, Lassen co.
McFarland, Kern co.
Machado School District, Santa Clara co.
McKay School District, Butte co.
McKinley School District, Fresno co.
McKinley School District, Sacramento co.
McKinleyville, Humboldt co.
McKittrick, Kern co.
Madera, Madera co.
Madeline School District, Lassen co.
Madison, Yolo co.
Madison School District, Fresno co.
Madrone, see Burnett School District, Sacramento co.
Magalia, Butte co.
Maine Prairie School District, Solano co.
Maltha, Kern co.
Manhattan Beach, Los Angeles co.
Mann School District, Plumas co.
Manteca, San Joaquin co.
Manzanar, Inyo co.
Manzanillo, Tulare co.
Manzanita School District, Butte co.
Manzanita School District, Fresno co.
Maple Creek, Humboldt co.
Maricopa, Kern co.
Marina, Monterey co.
Mariposa, Mariposa co.
Markleeville, Alpine co.
Martin School District, Santa Barbara co.
Martinez, Contra Costa co.
Maruba, see Ledge, San Bernardino co.
Marysdale, Madera co.
Marysville, Yuba co.
Maxwell, Colusa co.
Mayfield, Santa Clara co.
Meadow Valley, Plumas co.
Meamber School District, Siskiyou co.
Mecca, Riverside co.
Meloland School District, Imperial co.
Mendocino, Mendocino co.
Menlo Park, San Mateo co.
Merced, Merced co.
Merced Falls, Merced co.
Meridian School District, Butte co.
Merrimac, Butte co.
Merritt School District, Yolo co.
Mesa Grande, San Diego co.
Messila School District, Butte co.
Michellinda, Los Angeles co.
Middletown, Lake co.
Midway, Alameda co.
Midway School District, San Bernardino co.
Milford School District, Lassen co.
Mill School District, Los Angeles co.
Mill Valley, Marin co.
Milliken School District, Sacramento co.
Mills College, see Oakland.
Milpitas, Santa Clara co.
Mint Canyon School District, Los Angeles co.
Mission, Monterey co.
Mission San Jose, Alameda co.
Mission School District, Monterey co.
Mission School District, San Bernardino co.
Mission School District, Santa Barbara co.
Missouri Bend School District, Lassen co.
Mist, see Bailey Flats, Madera co.
Mocho School District, Alameda co.
Modesto, Stanislaus co.
Moffat Creek School District, Siskiyou co.
Mohawk, see Mann School District, Plumas co.
Mojave, Kern co.
Mokelumne School District, Sacramento co.

Moneta, Los Angeles co.
Mono, Siskiyou co.
Monolith, Kern co.
Monroe School District, Fresno co.
Monroe School District, Monterey co.
Monrovia, Los Angeles co.
Montague, Siskiyou co.
Montalvo School District, Ventura co.
Montara, San Mateo co.
Montebello, Los Angeles co.
Montecito, Santa Barbara co.
Monterey, Monterey co.
Monte Vista School District, Los Angeles co.
Montezuma School District, Solano co.
Montgomery Joint School District, Solano co.
Montgomery School District, Yolo co.
Montpellier, Stanislaus co.
Monument School District, Yolo co.
Mooretown, Butte co.
Moorland, San Joaquin co.
Moorpark, Ventura co.
Moraga School District, Contra Costa co.
Moreland School District, Santa Clara co.
Morgan Hill, Santa Clara co.
Morongo School District, San Bernardino co.
Morris Raine School District, Butte co.
Mossdale, San Joaquin co.
Mound School District, Siskiyou co.
Mound School District, Ventura co.
Mount Dome, Siskiyou co.
Mount Eden, Alameda co.
Mount Hamilton, Santa Clara co.
Mt. Olive School District, Fresno co.
Mt. Pleasant School District, Yolo co.
Mt. Signal, Imperial co.
Mt. Wilson, Los Angeles co.
Mountain Home School District, Tulare co.
Mountain View, Santa Clara co.
Mountain View, Tulare co.
Mountain View School District, Madera co.
Mountain View School District, Stanislaus co.
Mowry's Landing School District, Alameda co.
Mulberry School District, Imperial co.
Munich School District, Madera co.
Muper School District, Ventura co.
Muroc, Kern co.
Murray School District, Alameda co.
Murrietta, Riverside co.
Napa, Napa co.
Naples, Santa Barbara co.
National City, San Diego co.
Natividad School District, Monterey co.
Natoma Joint School District, Sacramento co.
Navalencia School District, Tulare co.
Nedo, Ventura co.
Needles, San Bernardino co.
Nelson Point School District, Plumas co.
Nestor, San Diego co.
Nevada City, Nevada co.
New Almaden, Santa Clara co.
New Era, Los Angeles co.
New Home School District, Kings co.
Newark, Alameda co.
Newcastle, Placer co.
Newhall, Los Angeles co.
Newlove School District, Santa Barbara co.
Newman, Stanislaus co.
Newville, Glenn co.
Ney School District, Sacramento co.
Nichols, Contra Costa co.
Niland, Imperial co.
Niles, Alameda co.
Nimshew School District, Butte co.
Nithsdale, Los Angeles co.
Nord, Butte co.
Nordhoff, Ventura co.
Normal Heights, San Diego co.
Norman, Glenn co.
North Cucamonga, see Rochester School District, San Bernardino co.
North End School District, Imperial co.
North Fork, Fresno co.
North Fork, Madera co.
North Glendale, Los Angeles co.
North Grafton School District, Yolo co.
North Point School District, Butte co.
North Sacramento, Sacramento co.
North Tule, Tulare co.
Norwalk, Los Angeles co.
Nuevo School District, Riverside co.
Oak Bar, Siskiyou co.
Oak Flat School District, Los Angeles co.
Oak Grove, San Diego co.
Oak Grove School District, Lassen co.
Oak Grove School District, Sacramento co.
Oak Grove School District, Siskiyou co.
Oak Park, see Sacramento.
Oakdale, Glenn co.
Oakdale, Stanislaus co.

Oakdale, Tulare co.
Oakdale School District, Solano co.
Oakhurst, see Fresno Flats, Madera co.
Oakland, Alameda co.
Oakland Colony, Tulare co.
Oakley, Contra Costa co.
Oakvale School District, Kings co.
Oasis School District, Riverside co.
Oat Creek School District, Yolo co.
Occidental, Sonoma co.
Ocean Park, see Santa Monica.
Oceanside, San Diego co.
Ockenden, Fresno co.
Oil Center, Kern co.
Oilfields, Fresno co.
Old River School District, Los Angeles co.
Oleander, Fresno co.
Olive School District, Butte co.
Olive School District, Solano co.
Oliveto, Los Angeles co.
O'Neals, Madera co.
Ontario, San Bernardino co.
Onyx, Kern co.
Ora Loma School District, Fresno co.
Orange, Orange co.
Orange Cove, Fresno co.
Orangehurst, Tulare co.
Orchard, San Joaquin co.
Orchard's Place, Kings co.
Orcutt, Santa Barbara co.
Ord, Glenn co.
Oregon City, Butte co.
Orella School District, Santa Barbara co.
Oriental, Glenn co.
Orinda Park, Contra Costa co.
Orland, Glenn co.
Orleans, Humboldt co.
Oro Fino School District, Siskiyou co.
Oro Grande, San Bernardino co.
Orosi, Tulare co.
Oroville, Butte co.
Ortega School District, Santa Barbara co.
Otay, San Diego co.
Outside Creek School District, Tulare co.
Owens School District, Solano co.
Owensmouth, Los Angeles co.
Owenyo, Inyo co.
Oxnard, Ventura co.
Ozena, Ventura co.
Pacheco, Contra Costa co.
Pacific Grove, Monterey co.
Pacific School District, Sacramento co.
Pacoima, Los Angeles co.
Paddock School District, Kings co.
Paige School District, Fresno co.
Pala, San Diego co.
Pala School District, Santa Clara co.
Palermo, Butte co.
Palm City, San Diego co.
Palm Springs, Riverside co.
Palmdale, Los Angeles co.
Palms, Los Angeles co.
Palo Alto, Santa Clara co.
Paloma, Tulare co.
Palomar, Los Angeles co.
Panama, Kern co.
Paradise, Butte co.
Parlier, Fresno co.
Parrott School District, Butte co.
Pasadena, Los Angeles co.
Paso Robles, San Luis Obispo co.
Patterson, Stanislaus co.
Pattiway, Kern co.
Patton, San Bernardino co.
Pearland, Los Angeles co.
Pedley, Riverside co.
Pepperwood, Humboldt co.
Perkins, Sacramento co.
Perrin School District, Fresno co.
Perris, Riverside co.
Pescadero, San Mateo co.
Petaluma, Sonoma co.
Petroleum, Kern co.
Picacho School District, Imperial co.
Picayune School District, Madera co.
Pinal, Santa Barbara co.
Pine Grove School District, Santa Barbara co.
Pine Knot, San Bernardino co.
Pine Ridge School District, Fresno co.
Pinecrest, San Bernardino co.
Pines, The, Madera co.
Pinole, Contra Costa co.
Piru, Ventura co.
Pitts School District, Solano co.
Pittsburg, Contra Costa co.
Pixley, Tulare co.
Placerville, El Dorado co.
Plainfield School District, Yolo co.
Planada, Merced co.
Playa del Rey, Los Angeles co.
Plaza, Glenn co.
Pleasant Grove, Sacramento co.
Pleasant Hill, Contra Costa co.
Pleasanton, Alameda co.
Pleasant Prairie School District, Yolo co.
Pleasant Valley School District, Butte co.
Pleasants Valley School District, Solano co.

Pleasant Valley School District, Ventura co.
Pleyto, Monterey co.
Point Arena, Mendocino co.
Point Pleasant School District, Sacramento co.
Polk School District, Madera co.
Pomona, Los Angeles co.
Pond, Kern co.
Poplar, Tulare co.
Poplar School District, Lassen co.
Porterville, Tulare co.
Portola, Plumas co.
Potrero, San Diego co.
Potrero Heights, Los Angeles co.
Poway, San Diego co.
Prado, see Rincon School District, Riverside co.
Prairie School District, Yolo co.
Princeton, Colusa co.
Providence School District, Lassen co.
Puente, Los Angeles co.
Pulga, see Big Bar School District, Butte co.
Punta Gorda, Ventura co.
Quartz Valley School District, Siskiyou co.
Quincy, Plumas co.
Quinn, Sacramento co.
Railroad, San Bernardino co.
Raisin City, Fresno co.
Ramona, San Diego co.
Ramona Acres, Los Angeles co.
Ramona School District, Kings co.
Ranchito, Los Angeles co.
Ranger, Tulare co.
Ransom School District, Stanislaus co
Raymond, Madera co.
Red Bluff, Tehama co.
Redd School District, Siskiyou co.
Redding, Shasta co.
Redlands, San Bernardino co.
Redondo, Los Angeles co.
Redwood City, San Mateo co.
Redwood School District, Monterey co.
Reedley, Fresno co.
Reese, Sacramento co.
Represa, Sacramento co.
Reservation, Tulare co.
Reward, Kern co.
Rhett Lake School District, Siskiyou co.
Rialto, San Bernardino co.
Rich, Plumas co.
Richland School District, Sacramento co.
Richmond, Contra Costa co.
Richmond School District, Lassen co.
Richvale, Butte co.
Rincon School District, Riverside co.
Rio Bonito School District, Butte co.
Rio Bravo, Kern co.
Rio Seco School District, Butte co.
Rio Vista, Solano co.
Ripon, San Joaquin co.
Ripperdan School District, Madera co.
River School District, Butte co.
Rivera, Los Angeles co.
Riverbank, Stanislaus co.
Riverbank, Yolo co.
Riverbend, Kings co.
Riverdale, Fresno co.
Riverside, Riverside co.
Riverside School District, Fresno co.
Riverside School District, Inyo co.
Riverside School District, Sacramento co.
Riverside School District, Ventura co.
Roberts, Los Angeles co.
Roberts Island, San Joaquin co.
Roberts School District, Sacramento co.
Rochester School District, San Bernardino co.
Rock Creek School District, Butte co.
Rockfeller School District, Butte co.
Rockford, Tulare co.
Rocklin, Placer co.
Rockville School District, Solano co.
Rockwood School District, Imperial co.
Rocky Hill School District, Tulare co.
Rocky Mountain School District, Siskiyou co.
Rodeo, Contra Costa co.
Roe School District, Butte co.
Roeding School District, Fresno co.
Rogers School District, Los Angeles co.
Rohnerville, Humboldt co.
Rollin School District, Siskiyou co.
Rosamond, Kern co.
Rosedale, Kern co.
Roseville, Placer co.
Ross School District, Fresno co.
Rugby School District, Riverside co.
Rumsey, Yolo co.
Rural, Tulare co.
Rust, Contra Costa co.
Rustic District, San Joaquin co.
Rustic School District, Kings co.
Sacramento, Sacramento co.
St. Helena, Napa co.
St. Johns School District, Tulare co.
Salada Beach, San Mateo co.
Salida, Stanislaus co.
Salinas, Monterey co.

Salmon River School District, Siskiyou co.
Samoa, Humboldt co.
San Andreas, Calaveras co.
San Anselmo, Marin co.
San Antonio, Los Angeles co.
San Bernardino, San Bernardino co.
San Bernardo School District, Monterey co.
San Bruno, San Mateo co.
San Carlos, San Mateo co.
San Cayetano School District, Ventura co.
San Diego, San Diego co.
San Dimas, Los Angeles co.
San Fernando, Los Angeles co.
San Francisco, see same.
San Gabriel, Los Angeles co.
Sanger, Fresno co.
San Gregorio, San Mateo co.
San Jacinto, Riverside co.
San Jose, Santa Clara co.
San Juan Bautista, San Benito co.
San Juan School District, Sacramento co.
San Julian, Santa Barbara co.
San Leandro, Alameda co.
San Lorenzo, Alameda co.
San Lucas, Monterey co.
San Luis Obispo, San Luis Obispo co.
San Marcos, San Diego co.
San Marino, Los Angeles co.
San Martin, Santa Clara co.
San Martinez, Los Angeles co.
San Mateo, San Mateo co.
San Pablo, Contra Costa co.
San Pedro, see Los Angeles.
San Quentin, Marin co.
San Rafael, Marin co.
San Ramon School, Contra Costa co.
San Salvador School District, San Bernardino co.
San Ysidro, San Diego co.
Santa Ana, Orange co.
Santa Anita Canyon, Los Angeles co.
Santa Barbara, Santa Barbara co.
Santa Clara, Santa Clara co.
Santa Clara School District, Ventura co.
Santa Cruz, Santa Cruz co.
Santa Gertrudens, Los Angeles co.
Santa Maria, Santa Barbara co.
Santa Monica, Los Angeles co.
Santa Paula, Ventura co.
Santa Rosa, Sonoma co.
Santa Rosa, Ventura co.
Santa Susana, Ventura co.
Santa Ynez, Santa Barbara co.
Santee, San Diego co.
Saratoga, Santa Clara co.
Saticoy, Ventura co.
Saugus, Los Angeles co.
Sausalito, Marin co.
Savannah, Los Angeles co.
Sawtelle, Los Angeles co.
Sawyers Bar, Siskiyou co.
Scotia, Humboldt co.
Scott River School District, Siskiyou co.
Searles, see Trona, San Bernardino co.
Sebastopol, Sonoma co.
Secret Spring School District, Siskiyou co.
Secret Valley School District, Lassen co.
Seeley, Imperial co.
Seiad School District, Siskiyou co.
Selby, Contra Costa co.
Selma, Fresno co.
Service School District, Madera co.
Sespe School District, Ventura co.
Shady Dell School District, Siskiyou co.
Shafter, Kern co.
Sharon School District, Madera co.
Shaver, Fresno co.
Sheldon, see Pleasant Grove School District, Sacramento co.
Shelter Cove, Humboldt co.
Shelvin Rock School District, Siskiyou co.
Sheridan School District, Alameda co.
Sherman, Los Angeles co.
Shively, Humboldt co.
Sierra Madre, Los Angeles co.
Sierra, Sacramento co.
Silsbee School District, Imperial co.
Simi, Ventura co.
Sisquoc, Santa Barbara co.
Sisson, Siskiyou co.
Sloat, Plumas co.
Smith River, Del Norte co.
Snelling, Merced co.
Snowden School District, Siskiyou co.
Sobrante School District, Contra Costa co.
Soldier Bridge School District, Lassen co.
Soldiers' Home, Los Angeles co.
Soledad, Monterey co.
Solvang, Santa Barbara co.
Somavia School District, Monterey co.
Somersville School District, Contra Costa co.
Somis, Ventura co.
Sonoma, Sonoma co.

Sonora, Tuolumne co.
Soquel, Santa Cruz co.
South Fern School District, Imperial co.
South Pasadena, Los Angeles co.
South San Francisco, San Mateo co.
South Santa Anita, Los Angeles co.
Spa, Tulare co.
Spanish Peak School District, Plumas co.
Spreckels, Monterey co.
Spring Garden School District, Plumas co.
Spring Lake School, Yolo co.
Spring Valley School District, Madera co.
Springville, Tulare co.
Springville School District, Ventura co.
Spruce School District, Imperial co.
Stagg, see Ludlow, San Bernardino co.
Standish, Lassen co.
Stanford University, Santa Clara co.
Stevinson, Merced co.
Stirling City, Butte co.
Stirling City School District, Butte co.
Stockton, San Joaquin co.
Stoil, Tulare co.
Stone, Glenn co.
Stone Corral, Tulare co.
Stonehouse School District, Sacramento co.
Stoneman School District, Butte co.
Stony Brook School District, Alameda co.
Stratford, Kings co.
Strathmore, Tulare co.
Sugar Pine, Madera co.
Suisun, Solano co.
Sultana, Tulare co.
Summer Home, San Joaquin co.
Summerland, Santa Barbara co.
Summit School District, Ventura co.
Sunland, Los Angeles co.
Sunnybrook School District, Santa Clara co.
Sunnyside School District, Riverside co.
Sunnyslope, Los Angeles co.
Sunnyvale, Santa Clara co.
Sunol, Alameda co.
Sunset School District, Fresno co.
Sunset Springs School District, Imperial co.
Surf, Santa Barbara co.
Surprise School District, Tulare co.
Susanville, Lassen co.
Sutter City, Sutter co.
Sutter Creek, Amador co.
Sutter School District, Sacramento co.
Sutterville, Sacramento co.
Swayne, see French Creek School District, Butte co.
Sylvan, Sacramento co.
Taft, Kern co.
Talbott School District, Madera co.
Tancred, see Canyon School District, Yolo co.
Taurusa, Tulare co.
Taylor School District, Plumas co.
Taylorsville, Plumas co.
Tegner, Stanislaus co.
Tehachapi, Kern co.
Teilman School District, Fresno co.
Temescal Joint School District, Ventura co.
Tenaja School District, Riverside co.
Tensmuir School District, Kings co.
Terra Bella, Tulare co.
Terry School District, Fresno co.
Thalheim, Stanislaus co.
Thermal, Riverside co.
Thermalito, Butte co.
Thornton, San Joaquin co.
Three Rivers, Tulare co.
Tierra Loma School District, Fresno co.
Tipton, Tulare co.
Toland School District, Solano co.
Tolenas School District, Solano co.
Toll House, Fresno co.
Tomales, Marin co.
Topanga, Los Angeles co.
Torrance, Los Angeles co.
Torrey, Ventura co.
Tracy, San Joaquin co.
Tranquillity, Fresno co.
Traver, Tulare co.
Trifolium School District, Imperial co.
Trigo School District, Madera co.
Trinidad, Humboldt co.
Trona, San Bernardino co.
Tropico, Los Angeles co.
Truckee, Nevada co.
Tulare, Tulare co.
Tule River Indian Reservation, Tulare co.
Tuolumne, Tuolumne co.
Turlock, Stanislaus co.
Tuttle School District, Merced co.
Tweedy School District, Los Angeles co.
Twin Cities Colony, Sacramento co.
Twin Cities School District, Sacramento co.
Ukiah, Mendocino co.
Ulmar, Alameda co.
Union School District, Butte co.
Union School District, Sacramento co.

Union School District, Tulare co.
Union School District, Yolo co.
Upham, Butte co.
Upland, San Bernardino co.
Upper Mattole, Humboldt co.
Vacaville, Solano co.
Vallecitos School District, Alameda co.
Vallejo, Solano co.
Valley Center, San Diego co.
Valley View, Sacramento co.
Valley View School District, Santa Clara co.
Van Nuys, *see* Los Angeles, Los Angeles co.
Venice, Los Angeles co.
Venice Hill, Tulare co.
Ventura, Ventura co.
Verdugo, Los Angeles co.
Vernalis, San Joaquin co.
Vernon City, Los Angeles co.
Vernon School District, Los Angeles co.
Veterans' Home, Napa co.
Victor School District, San Bernardino co.
Victorville, San Bernardino co.
Victory School District, Sacramento co.
Vine Hill School District, Contra Costa co.
Vineland School District, Siskiyou co.
Vineyard, Monterey co.
Visalia, Tulare co.
Vista, San Diego co.
Volta, Merced co.
Vorden, Sacramento co.
Walker School District, Sacramento co.
Wallace School District, Madera co.
Walmort, see Valley View, Sacramento co.
Walnut Creek, Contra Costa co.
Walnut Grove, Glenn co.
Walnut School District, Butte co.
Walnut School District, Fresno co.
Walnut School District, Los Angeles co.
Warm Springs, Alameda co.
Wasco, Kern co.
Washington, Monterey co.
Washington School District, Sacramento co.
Washington School District, San Bernardino co.
Washington School District, Yolo co.
Wasioja, Santa Barbara co.
Waterdale School District, Los Angeles co.
Waterford, Stanislaus co.
Waterloo, San Joaquin co.
Waterman, Amador co.
Watsonville, Santa Cruz co.
Watts, Los Angeles co.
Waukena, Tulare co.
Wayne School District, Kings co.
Weaverville, Trinity co.
Webster, Butte co.
Weed, Siskiyou co.
Weed Patch, Kern co.
West Covina, Los Angeles co.
West Glenn, Butte co.
West Liberty, Butte co.
West Park School District, Fresno co.
Westley, Stanislaus co.
Westminster, Orange co.
Westmoreland School Dist., Imperial co.
Weston, Tulare co.
Westside School District, Imperial co.
Westwood, Lassen co.
Wheatfield School District, Siskiyou co.
Wheatland, Yuba co.
Wheeler Canyon, Ventura co.
Whittier, Los Angeles co.
Wideawake, Imperial co.
Wildomar, Riverside co.
Williams, Colusa co.
Willits, Mendocino co.
Willow Creek, Humboldt co.
Willow Creek School District, Lassen co.
Willow Creek School District, Madera co.
Willow Creek School District, Siskiyou co.
Willow Slough School District, Yolo co.
Willow Spring School District, Contra Costa co.
Willow Spring School District, Solano co.
Willow Spring School District, Yolo co.
Willow Springs, Kern co.
Willowbrook, Los Angeles co.
Willows, Glenn co.
Wilmington, see Los Angeles.
Wilson School District, Sacramento co.
Wilsona, Los Angeles co.
Winchester, Riverside co.
Winehaven, Contra Costa co.
Winters, Yolo co.
Winton, Merced co.
Witch Creek, San Diego co.
Wolfskill School District, Solano co.
Woodbridge, San Joaquin co.
Woodcrest, Los Angeles co.
Woodlake, Tulare co.
Woodlake School, Tulare co.
Woodland, Yolo co.
Woodland Prairie School District, Yolo co.
Woodville, Tulare co.

Woody, Kern co.
Worth, Tulare co.
Wyandotte, Butte co.
Wynola, San Diego co.
Yankee Hill, Butte co.
Yettem, Tulare co.
Ynez School District, Santa Barbara co.
Yolo, Yolo co.
Yorba Linda, Orange co.
Yosemite, Mariposa co.
Youd School District, Kings co.
Youngstown, see Christian Colony, San Joaquin co.
Yreka, Siskiyou co.
Yuba City, Sutter co.
Yucaipa, San Bernardino co.

CALIFORNIA.

Area, 158,297 sq. miles.
Second in size among the states.
Population, 2,377,549.
Assessed valuation, $3,311,446,744.
Number of counties, 58.

ALAMEDA COUNTY.
(Third class.)

County seat, Oakland.
Area, 840 sq. mi. Pop. 246,131.
Assessed valuation, $262,482,711 (taxable for county, $234,781,902).

ALAMEDA CO. FREE LIBRARY, OAKLAND. Miss Mary Barmby, Acting Lib'n. Est. Sept. 26, 1910, under an agreement between the Board of Supervisors of Alameda Co. and the Board of Trustees of the Oakland Free Library. Started Nov. 1, 1910. Annual income, 1915–16 $24,572; deficit $40.99; $23,500 raised by tax; $1053 from school fund, $60 from Albany. 38 employees: 6 in office; 32 in branches. Headquarters, Oakland Free Library. Total branches 47, as follows: community 29 — California Girls' Training Home (r. r.), in Alameda, Albany (r. r.), Altamont (r. r.), Alvarado (r. r.), Alviso (r. r.), Centerville (r. r.), Crow Canyon (r. r.), Continental Salt Works (r. r.), Decoto (r. r.), Dublin (r. r.), Alameda Co. Farm Adviser (r. r.) and Public Library (r. r.) in Hayward, Hayward Heath (r. r.), Highland, Irvington (r. r.), Public Library (r. r.) in Livermore, Midway, Mission San Jose (r. r.), Mount Eden (r. r.), Newark (r. r.), Niles (r. r.), Alameda Co. Infirmary and Alameda Co. Jail in Oakland, Pleasanton (r. r.), Public Library (r. r.) in San Leandro, San Lorenzo (r. r.), Sunol (r. r.), Ulmar (r. r.), Warm Springs (r. r.); school districts that have joined 18—Alvarado, Alviso, Centerville, Decoto, Eden Vale, Emeryville, Emeryville Annex, Irvington, Mocho, Mowry's Landing, Murray, Niles, Niles Annex, San Lorenzo, Sheridan, Stony Brook, Vallecitos, Warm Springs. 354 periodicals rec'd regularly: 325 mags., 29 newspapers; distributed: 8 to office; 346 to branches.

ALAMEDA CO.—Continued.

Total books, etc., 37,553: books 31,115; prints 184; postals 1900; sterographs 4317; maps 12; records 25. Added 1332; purchase 1250; gift 41. Discarded 102; rep'd 1081; reb'd 625; lost 126. Cardholders 7682. Added 369. Circulation 30,521: books and pams. 26,199; periodicals 4292; other material 30. Special request books 1343. Vols. borrowed from other libs. 210 (209 from State Library); loaned to other libs 57.

During the quarter, 51 visits were made to 34 branches. Custodians from 21 branches made 21 visits to headquarters. A meeting of custodians was held at headquarters May 19.

ALAMEDA CO. FARM ADVISER BRANCH, ALAMEDA CO. FREE LIBRARY, Hayward. C. W. Rubel, Farm Adviser, Custodian. Est. May 5, 1915. Used for reference only.

Total vols. 55. Added 1.

ALAMEDA CO. INFIRMARY BRANCH, ALAMEDA CO. FREE LIBRARY, SAN LORENZO. Dr Wills, Custodian. Est. June, 1912.

No books sent this quarter.

ALAMEDA CO. JAIL BRANCH, ALAMEDA CO. FREE LIBRARY. Jailer, Custodian. Est. July, 1911. Service three times a week.

Circulation 588: fiction 507; juvenile 1; misc. 68; current mags. 12.

ALAMEDA CO. LAW LIBRARY, OAKLAND. Miss Eloise B. Cushing, Lib'n. Est. 1891. Annual income a. $3000, rec'd from $1 fee for filing papers in civil suits. 2 employees. Open to public Monday to Friday, 9 a.m. to 5 p.m.; Saturdays, 9 a.m. to 12 m. Located in Courthouse. 7 periodicals rec'd regularly. Library trustees annual meeting first Tuesday in Jan.

Total vols. 12,000.

No additions reported.

ALAMEDA CO. TEACHERS' LIBRARY, OAKLAND. Geo. W. Frick, Co. Supt. Est. 1889. Income 1914–15, $2200, from ½ of $2 fee for teachers' certificates. Located in Hall of Records. Open Mon. to Fri. 9 a.m. to 5 p.m.; Sat. 9 a.m. to 12 m. 20 periodicals rec'd regularly.

Total vols. a. 2000. Teachers 1391. School districts: elem. 45; jt. elem. 1; high 10; jt. high 0. Total expended for books and apparatus for schools, 1914–

ALAMEDA CO.—Continued.

15: elem. $11,407.38; high $8452. Vols. in schools: elem. 89,600; high 28,716.

Library has been partly turned over to the Alameda Co. Free Library.

Alameda.

§‖Alameda Free Public Library. Mrs Marcella H. Krauth, Lib'n. Est. 1877; as F. P. 1879. Annual income 1915–16, $12,985, library tax being .659m. on dollar. 7 employees, incl. janitor. 1 branch. Open to public daily except Sun. 9 a.m. to 9 p.m. Owns $45,000 Carnegie bldg. Rents branch bldg., $25 per mo. 99 mags. (11 for circulation) and 37 newspapers rec'd regularly. Library trustees monthly meeting last Friday.

Total vols. 48,982. Added 733: purchase 674; gift 76; binding 3. Discarded 69; rep'd 2761; lost 13. Cardholders 12,981. Added 283; expired 118; surrendered 86. Circulation 37,393: fiction 21,123; juvenile 8748; misc. 5743; bound mags. 95; current mags. 1684. Vols. in branch 1217; circulation 841 (387 mags.). Vols. borrowed from other libs 6.

The Men's Reading and Smoking Room has been discontinued and a Children's room is to be installed in the same quarters.

A municipal department is being fitted up in what was formerly the Ladies Room.

Academy of Notre Dame Library. Sister Mary St. Aloysius, Prin. Est. 1881. 15 mags. and 7 newspapers rec'd regularly.

Total vols. a. 2011. Teachers 4; pupils 15.

Alameda High School Library. Dr G. C. Thompson, Prin. Est. 1875. 15 mags. and 1 newspaper rec'd regularly.

Total vols. a. 2729. Teachers 30; pupils 695.

California Girls Training Home Branch, Alameda Co. Free Library. Mrs Foss, Matron, Custodian. Est. June 24, 1915. 3 mags. rec'd regularly.

Total vols. 50. Added 51 (8 special requests); ret'd 51. Circulation 380: fiction 250; juvenile 20; misc. 32; current mags. 78.

West End Branch, Alameda Public Library. Mrs Mary L. Marshall, Custodian. Est. 1892. Open daily except Sundays and holidays, 9 a.m. to 9 p.m. Located at 1517 Webster st. 20 mags. and 15 newspapers rec'd regularly.

Total vols. 1217. Circulation 841 (387 mags.).

ALAMEDA CO.—Continued.

Albany (P. O. and exp. Oakland).

Albany Branch, Alameda Co. Free Library. Mrs E. S. Hamilton, Custodian. Est. Dec. 4, 1913. Reading room open daily except Fri.; week days 2 to 5 and 7 to 9 p.m.; Sun. 2 to 5 p.m. Located on Main st. 25 mags. and 2 newspapers rec'd regularly.

Total vols. 1919. Added 125 (50 special requests); ret'd 55. Cardholders 438. Added 18. Circulation 2771: fiction 1154; juvenile 353; misc. 297; current mags. 467.

Altamont.

Altamont Branch, Alameda Co. Free Library. Mrs J. J. Smith, Custodian. Est. Apr. 12, 1912. Reading room open daily except Sat. and Sun. 3 to 4 p.m.; Sat. 7 to 8 p.m.; every other Sun. 3 to 4 p.m. Located in bldg. loaned by Mr Egan. 11 mags. and 1 newspaper rec'd regularly.

Total vols. 415. Added 24; rec'd 224. Cardholders 115. Circulation 782: fiction 286; juvenile 170; misc. 88; current mags. 238.

Alvarado.

Alvarado Branch, Alameda Co. Free Library. Albert Norris, Custodian. Est. Dec. 7, 1910. Reading room open Tues. and Thurs. 2 to 5 p.m. and Wed. and Sat. 7 to 9 p.m. Located on Main st. 18 mags. and 2 newspapers rec'd regularly.

Total vols. 1387. Added 27 (4 special requests); ret'd 71. Cardholders 281. Added 12. Circulation 883: fiction 262; juvenile 195; misc. 60; current mags. 366.

Alvarado School District Branch, Alameda Co. Free Library. Thos Creed, Custodian. Est. Sept. 18, 1912. 4 mags. rec'd regularly.

Total vols. 784. Ret'd 30. Circulation (2 mos.) 279.

Alviso (P. O. Newark R. R. 1, Box 66a; exp. Alvarado).

Alviso Branch, Alameda Co. Free Library. Mrs Frank M. George, Custodian. Est. Feb. 27, 1911; reading room est. July 16, 1914. Reading room open Tues. and Thurs. 2 to 5 p.m., Mon., Wed. and Fri. 7 to 9 p.m. Located in Mrs George's home. 12 mags. and 1 newspaper rec'd regularly.

Total vols. 504. Added 77 (6 special requests); ret'd 6. Cardholders 96. Circulation 249: fiction 72; juvenile 44; misc. 58; current mags. 75.

ALAMEDA CO.—Continued.

Alviso School Dist. (P. O. Niles R. R., Box 60; exp. Decoto).

ALVISO SCHOOL DISTRICT BRANCH, ALAMEDA CO. FREE LIBRARY. M. L. Alvas, Custodian. Est. May 5, 1915.

Total vols. 108. Added 3; ret'd 24. Circulation 93.

Berkeley.

||§BERKELEY [FREE] PUBLIC LIBRARY. Carlton B. Joeckel, Lib'n. Est. Feb. 1893; as F. P. Dec. 1895. Annual income 1915–16, a. $28,500, library tax being .6m. on dollar. 25 employees, incl. janitors. 21 branches, of which 6 have reading rooms. Open to public daily: week days 9 a.m. to 9.30 p.m.; Sundays 1 to 5 p.m. Owns $50,000 Carnegie bldg. 432 mags. (14 for circulation) and 102 newspapers rec'd regularly. Library trustees monthly meeting first Tuesday.

Total vols. 60,356. Added 1333: purchase 1182; gift 105; binding 47. Discarded 431; rep'd 137; reb'd 880; lost 27. Cardholders 10,878. Added 2501; expired and surrendered 2335. Circulation 51,486: fiction 24,956; juvenile 7524; misc. 17,729; bound mags. 26; current mags. 1251. Total vols. in branches 10,579; circulation 32,057. Issued quarterly list of recent accessions.

Librarian C. B. Joeckel and Mrs Joeckel have gone to New York for a sojourn. Berkeley *Gazette*, Je 15

ASHBY BRANCH, BERKELEY PUBLIC LIBRARY. Emelie L. Williamson, Custodian. Est. June 23, 1913. Reading room open daily: week days 2 to 6 and 7 to 9 p.m.; Sun. 2 to 5 p.m. Located 2968 Adeline st. 39 mags. and 7 newspapers rec'd regularly.

Total vols. 1718. Added 36. Circulation 6303: fiction 2987; juvenile 2048; misc. 426; current mags 842.

BERKELEY HIGH SCHOOL LIBRARY. C. L. Biedenbach, Prin. Mrs Gertrude H. Mathewson, Lib'n. Est. 1883. 1 employee and 15 student assistants. Open 5 days for 6½ hours each. 15 mags. rec'd regularly.

Total vols. a. 4500. Teachers 55; pupils 1100.

BOONE'S UNIVERSITY SCHOOL LIBRARY. Prof McQuelkin De Grange, Prin. H. H. Boone, Lib'n. Est. 1882. Located at 2029 Durant ave. 10 periodicals rec'd regularly.

Total vols. a. 5000. Teachers 7; pupils 50.

CALIFORNIA SCHOOL FOR THE DEAF AND THE BLIND (INK-PRINT) LIBRARY. L. E. Milligan, Prin. Chas. S. Perry, Lib'n. Est. a. 1860, destroyed 1875 and re-est. 1879. Open to students and teachers of the institution every school day, 9 a.m. to 12 m. 30 mags. and 25 newspapers rec'd regularly.

Total vols. a. 4550. Teachers 19; pupils 187.

——— (EMBOSSED-BOOK) LIBRARY. L. E. Milligan, Prin. Miss Myrtle Ranlett, Lib'n. Open every school day, 8 a.m. to 4 p.m. 4 mags. and 6 newspapers rec'd regularly.

Total vols. not reported. Teachers 12; pupils 100.

CALIFORNIA SCHOOL OF ARTS AND CRAFTS LIBRARY. Frederick H. Meyer, Lib'n. 1 employee. Open for reference only week days 8.30 a.m. to 5 p.m. and 7.30 to 9.30 p.m. Located 2119 Allston way. 22 mags. rec'd regularly, mostly special art journals.

Total vols. a. 683. Teachers 15; pupils 231.

*CIVIL ENGINEERING ASSOCIATION LIBRARY. H. P. Atkinson, Sec. O. Speir, Jr., Lib'n. Supported by membership dues and open to students and members of the association during college term. Open daily except Sundays, 8 a.m. to 11 p.m. Located in civil engineering building of University of California. 2 periodicals rec'd regularly.

Total vols. a. 500. Members 90.

CLAREMONT BRANCH, BERKELEY PUBLIC LIBRARY. Bess Shaw, Custodian. Est. 1909. Open daily except Sat., Sun. and holidays 2 to 5 p.m. Located Piedmont ave., bet. Forest and Garber. 33 mags. rec'd regularly.

Total vols. 1945. Added 37. Circulation 4258: fiction 1324; juvenile 1985; misc. 493; current mags. 456.

GEOGRAPHICAL SOCIETY OF THE PACIFIC LIBRARY. R. S. Holway, Asst. Sec. Est. March 16, 1881. Destroyed Apr. 1906 (over 600 vols. and 2000 charts and maps). Re-est. immediately. Society quiescent. Located 27 Library bldg., University of California.

Total vols. not reported.

HAWTHORNE SCHOOL BRANCH, BERKELEY PUBLIC LIBRARY AND ALAMEDA CO. FREE LIBRARY. Bess Shaw, Custodian. Est. Jan. 17, 1915. Open Tues., Thurs. and Sun., 2 to 5 p.m. 3 periodicals rec'd regularly.

Total vols. 304. Circulation 1401; fiction 120; juvenile 1168; misc. 79; current mags. 34.

ALAMEDA CO.—Continued.

Berkeley—Continued.

*Miss Head's School Library. Miss Mary Elizabeth Wilson, Prin. Est. 1888. Located at 2538 Channing way. 14 mags. and 2 newspapers rec'd regularly.

Total vols. a. 1863. Teachers 28; pupils 140.

North Berkeley Branch, Berkeley Public Library. Miss Alice Magann, Custodian. Est. 1911. Open daily: week days, 2 to 6 and 7 to 9 p.m.; Sun. 2 to 5 p.m. Located cor. Shattuck ave. and Vine st. 38 mags. and 8 newspapers rec'd regularly.

Total vols. 2147. Added 47 special requests. Circulation 6438: fiction 3183; juvenile 1995; misc. 696; current mags. 564.

Pacific Theological Seminary Library. Chas. Sumner Nash, Pres. Geo. T. Tolson, Lib'n. Est. 1869. Supported by the Seminary for the use of its faculty and students, but open to public for reference daily except Sun., 8 a.m. to 10 p.m. Located in the Seminary bldg., 2223 Atherton st. 60 mags. rec'd regularly.

Total vols. a. 13,149.

Pacific Unitarian School for the Ministry Library. Earl M. Wilbur, Dean. Est. 1904. Annual income a. $2000, appropriated by trustees and received from endowments and gifts. 1 employee. Open to students, and to others by permission, Monday to Friday, 9 a.m. to 5 p.m.; Saturdays 9 a.m. to 12 m. Located S. E. cor. Dana st. and Allston way. 43 periodicals (all for circulation) rec'd regularly.

Total vols. a. 9913.

San Francisco Microscopical Society Library. Est. 1872. Permanently deposited in University of California Library since 1906.

Total vols. 1700.

South Berkeley Branch, Berkeley Public Library. Miss A. B. Stedman, Custodian. Est. 1896. Open daily: week days 2 to 6 and 7 to 9 p.m.; Sun. 2 to 5 p.m. Located 3218 Adeline st. 65 mags. and 10 newspapers rec'd regularly.

Total vols. 2436. Added 58. Circulation 5946: fiction 2471: juvenile 2258; misc. 579; current mags. 638.

‡‡§University of California Library. Benj. Ide Wheeler, Pres. J. C. Rowell, Lib'n. Est. 1868. Resources, exclusive of salaries, $27,000. 48 employees, excl. of student assistants and janitors. Open to public for reference and to students daily: week days 8 a.m. to 10 p.m.; Sundays 9 a.m. to 5 p.m. Owns $650,000 Doe memorial library bldg. 4029 mags. and serials rec'd regularly.

Total vols. 333,506. Added 8352: purchase 5117; gift 2299; binding 936.

Ellen Hedrick, N. Y. State Library School '02–'03, has resigned as cataloger at Yale University Library to take charge of the recataloging of the University of California Library, Berkeley—*Public Libraries*, July 1916, v 21, p 380.

The work on the $400,000 addition to the University Library building will be started in May.

University of California. Academy of Pacific Coast History. Bancroft Library. Frederick J. Teggart, curator. Est. 1905. 2 employees, incl. janitor. Open to public daily except Sundays, 9 a.m. to 5 p.m., and evenings except Sat. Located in new Doe memorial library building.

Total vols. a. 60,000.

Washington Lower High School Library. H. H. Glessner, Prin. Est. Jan. 1910. Located cor. Grove st. and Bancroft way. 12 mags. and 4 newspapers rec'd regularly.

Total vols. a. 670. Teachers 28; pupils 811.

*Wellesley School Library. Adelaide Smith, Prin. Est. 1874 as Snell Seminary Library. Located in school bldg., 2237 Piedmont ave. 4 mags. and 2 newspapers rec'd regularly.

Total vols. a. 500. Teachers 4; pupils 15.

West Berkeley Branch, Berkeley Public Library. Jos. S. Sykes, Custodian. Est. 1896. Open daily: week days, 2 to 6 and 7 to 9 p.m.; Sun. 2 to 5 p.m. Located 845 University ave. 50 mags, and 11 newspapers rec'd regularly.

Total vols. 2029. Added 35. Circulation 5189: fiction 2246; juvenile 1805; misc. 355; current mags. 783.

Centerville.

Centerville Branch, Alameda Co. Free Library. Miss Mabel Yates, Custodian. Est. Dec. 10, 1910. Reading room open daily except Fri. and Sun., 3 to 5 and 7 to 9 p.m. 24 mags. and 2 newspapers rec'd regularly.

Total vols. 1782. Added 93 (21 special requests); ret'd 23. Cardholders 438. added 14. Circulation 2328: fiction 972; juvenile 527; misc. 165; current mags. 664.

ALAMEDA CO.—Continued.

Centerville—Continued.

CENTERVILLE SCHOOL DISTRICT BRANCH, ALAMEDA CO. FREE LIBRARY. Joseph Dias, Custodian. Est. May 29, 1915.

Total vols. 226. Circulation (2 mos.) 181.

WASHINGTON HIGH SCHOOL LIBRARY. G. W. Wright, Prin. Est. 1892. 6 mags. rec'd regularly.

Total vols. a. 2000. Teachers 7; pupils 100.

Continental Salt Works (P. O. and exp. Alvarado).

CONTINENTAL SALT WORKS BRANCH, ALAMEDA CO. FREE LIBRARY. Mrs McMillan, Custodian. Est. Feb. 11, 1916. Open daily. Located in building at Salt Works. 4 mags. rec'd regularly.

Total vols. 42. Added 53; ret'd 44. Cardholders 8. Circulation 118: fiction 68; juvenile 14; misc. 10; current mags. 26.

Crow Canyon (P. O. and exp. Hayward, Box 158).

CROW CANYON BRANCH, ALAMEDA CO. FREE LIBRARY. Mrs M. J. Alves, Custodian. Est. July 17, 1915. Located in custodian's home. 4 mags. rec'd regularly.

Total vols. 77. Added 20; ret'd 22. Cardholders 12. Circulation (2 mos.) 43: fiction 14; juvenile 27; current mags. 2.

Decoto.

DECOTO BRANCH, ALAMEDA CO. FREE LIBRARY. Mrs Elizabeth Williams, Custodian. Est. Dec. 11, 1910. Reading room open daily except Sat. and Sun. 2 to 5, and 7 to 8 p.m. Located in bldg. on Main st. 16 mags. and 2 newspapers rec'd regularly.

Total vols. 1051. Added 59 (8 special requests); ret'd 59. Cardholders 334. Added 14. Circulation 984: fiction 630; juvenile 200; misc. 25; current mags 129.

DECOTO SCHOOL DISTRICT BRANCH, ALAMEDA CO. FREE LIBRARY. C. E. Runkel, Custodian. Est. Dec. 17, 1912.

Total vols. 392. Added 44 (2 special requests). Circulation 536.

Dublin (P.O. Hayward; exp. Pleasanton).

DUBLIN BRANCH, ALAMEDA CO. FREE LIBRARY. Mrs J. R. Cronin, Custodian. Est. May 21, 1914. Reading room open daily, Wed. and Sat. evenings. Located in room in grocery store. 14 mags. and 2 newspapers rec'd regularly.

ALAMEDA CO.—Continued.

Dublin—Continued.

Total vols. 405. Added 22. Cardholders 61. Circulation 404: fiction 272; juvenile 42; misc. 18; current mags. 72.

Eden Vale School Dist. (P. O. Hayward R. R. 3; no exp. office).

EDEN VALE SCHOOL DISTRICT BRANCH, ALAMEDA CO. FREE LIBRARY. Mrs H. Madsen, Custodian. Est. May 29, 1915.

Total vols. 39. Added 4; ret'd 13. Circulation (2 mos.) 18.

Emeryville School Dist. (P. O. Emeryville; exp. Oakland).

EMERYVILLE SCHOOL ANNEX BRANCH, ALAMEDA CO. FREE LIBRARY. Mrs Ella McDonald, Custodian. Est. May 26, 1915.

Report incorporated in Emeryville School Dist. Branch report.

EMERYVILLE SCHOOL DISTRICT BRANCH, ALAMEDA CO. FREE LIBRARY. D. B. Lacy, Custodian. Est. May 26, 1915.

Total vols. 360. Added 15; ret'd 119. Circulation (2 mos.) 163.

Hayward.

HAYWARD [FREE] PUBLIC LIBRARY. Mrs Elizabeth Creelman, Lib'n. Est. as F. P. 1898. Annual income 1915–16, a. $1474.80, library tax being .7m on dollar. 4 employees, incl. janitor. Open to public daily except Sundays and holidays 9 a.m. to 12 m., 1.30 to 5.30 and 7 to 9 p.m. Owns $10,000 Carnegie bldg. 36 mags. and 14 newspapers rec'd regularly. Library trustees monthly meeting last Monday.

Total vols. 4267. Cardholders 2130. No circulation report.

The Public Library will be closed from June 24 to July 5 in order to install new book stacks.—Hayward *Journal*, Je 16.

ALAMEDA CO. farm adviser library is among the first listed under Alameda Co.

HAYWARD BRANCH, ALAMEDA CO. FREE LIBRARY. Mrs Elizabeth Creelman, Custodian. Est. Apr. 18, 1911. Located in Public Library, and open same hours.

Total vols. 1211. Added 105 (68 special requests); ret'd 133. Cardholders 787. Added 32. Circulation 1800: fiction 1395; juvenile 269; misc. 136.

HAYWARD UNION HIGH SCHOOL LIBRARY. Frederic Perley Johnson, Prin. Est. 1892. 12 mags. and 3 newspapers rec'd regularly.

Total vols. a. 1350. Teachers 10; pupils 130.

ALAMEDA CO.—Continued.

Hayward Heath (Exp. Hayward).

HAYWARD HEATH BRANCH, ALAMEDA CO. FREE LIBRARY. Mrs E. A. Hartley, Custodian. Est. Aug. 7, 1915. Located in building of Civic Center. 14 mags. and 1 newspaper rec'd regularly.

Total vols. 248. Added 99 (9 special requests); ret'd 74. Cardholders 38. Circulation (2 mos.) 160: fiction 51; juvenile 47; misc. 40; current mags. 22.

Highland (P. O. and exp. Hayward, Box 572).

HIGHLAND BRANCH, ALAMEDA CO. FREE LIBRARY. Dr A. W. Williams, Custodian. Est. July 19, 1915. Located in notion store.

Total vols. 97. Added 19 (1 special request); ret'd 42. Cardholders 14. (Added 1. Circulation 41: fiction 14; juvenile 22; misc 5.

Irvington.

IRVINGTON BRANCH, ALAMEDA CO. FREE LIBRARY. Miss Martha Mack, Custodian. Est. Apr. 4, 1911. Reading room open Mon. 3 to 5 p.m., Wed. 7 to 9 p.m., and Tues., Thurs., Fri. and Sat. 3 to 5 and 7 to 9 p.m. Located in building just off Main st. 12 mags. and 1 newspaper rec'd regularly.

Total vols. 1148. Added 61 (5 special requests); ret'd 6. Cardholders 200. Added 9. Circulation 1145: fiction 640; juvenile 320; misc. 36; current mags. 149.

IRVINGTON SCHOOL DISTRICT BRANCH, ALAMEDA CO. FREE LIBRARY. W. O. Davies, Custodian. Est. May 5, 1915.

Total vols. 312. Circulation 504.

Livermore.

LIVERMORE FREE [PUBLIC] LIBRARY. Miss Myrtle E. Harp, Lib'n. Est. Sept. 1896; as F. P. Sept. 1901. Annual income 1915–16, a. $1026.63 ($144 from rent), library tax being 1m. on dollar. 1 employee. Open to public daily except Sundays, 11 a.m. to 12 m., 2 to 5 and 7 to 9 p.m. Owns $10,000 Carnegie bldg. 31 mags. (all for circulation) and 9 newspapers rec'd regularly. Library trustees monthly meeting last Tuesday.

Total vols. 4036; added 99; purchase 31; gift 66; binding 2; rebound 42. Cardholders 1014. Added 54; renewed 21. Circulation 3253: fiction 1970; juvenile 649; misc. 256; current mags. 378.

LIVERMORE BRANCH, ALAMEDA CO. FREE LIBRARY. Miss Myrtle E. Harp, Custodian. Est. Aug. 22, 1911. Located in Public Library, and open same hours.

Total vols. 1197. Added 129 (50 special requests); ret'd 50. Cardholders

ALAMEDA CO.—Continued.

Livermore—Continued.

744. Added 29. Circulation 1488: fiction 982; juvenile 321; misc. 185.

LIVERMORE UNION HIGH SCHOOL LIBRARY. Bruce H. Painter, Prin. Est. 1891. 3 mags. rec'd regularly.

Total vols. a. 1532. Added 0. Teachers 6; pupils 117.

Midway.

MIDWAY BRANCH, ALAMEDA CO. FREE LIBRARY. Mrs G. G. Clarke, Custodian. Est. June 22, 1915. Located in store. 3 mags. rec'd regularly.

Total vols. 52. Added 17. Cardholders 13. Circulation 29: fiction 28; current mags. 1.

Mills College. *See* Oakland.

Mission San Jose (Exp. Irvington).

MISSION SAN JOSE BRANCH, ALAMEDA CO. FREE LIBRARY. Dr T. A. Nichols, Custodian. Est. Dec. 20, 1910. Reading room open Mon., Wed., Fri., Sat. 7 to 9 p.m. and Tues., Thurs., Sat. and Sun. 2 to 4 p.m. Located in building owned by Dr Nichols. 15 mags. and 1 newspaper rec'd regularly.

Total vols. 788. Added 17 (3 special requests); ret'd 3. Cardholders 84. Added 1. Circulation 806: fiction 488; juvenile 49; misc. 35; current mags. 234.

Mocho School Dist. (P. O. and exp. Livermore).

MOCHO SCHOOL DISTRICT BRANCH, ALAMEDA CO. FREE LIBRARY. Bessie K. Monahan, Custodian. Est. May 26, 1915.

Total vols. 7. Added 6; ret'd 65. Circulation (2 mos) 309.

Mount Eden.

MOUNT EDEN BRANCH, ALAMEDA CO. FREE LIBRARY. Miss Sophie Engelund, Custodian. Est. Feb. 1, 1911. Reading room open Mon., Wed. and Sat. 2 to 4.30 p.m., Tues. and Fri. 7 to 9 p.m. Located in Town Hall. 12 mags. and 1 newspaper rec'd regularly.

Total vols. 1054. Added 58; ret'd 10. Cardholders 160. Added 1. Circulation 384: fiction 243; juvenile 118; misc. 6; current mags. 17.

Mowry's Landing School Dist. (P. O. and exp. Newark).

MOWRY'S LANDING SCHOOL DIST. BRANCH, ALAMEDA CO. FREE LIBRARY. Miss Ruth Vandervort, Custodian. Est. March 3, 1916.

Total vols. 55. Circulation 65.

ALAMEDA CO.—Continued.

Murray School Dist. (P. O. Hayward R. F. D. No 3; exp. Pleasanton).

MURRAY SCHOOL DISTRICT BRANCH, ALAMEDA CO. FREE LIBRARY. E. A. Green, Custodian. Est. May 6, 1915.

Total vols. 149. Added 9; ret'd 63. Circulation (2 mos.) 148.

Newark.

NEWARK BRANCH, ALAMEDA CO. FREE LIBRARY. Miss Mabel Fowler, Custodian. Est. Sept. 4, 1911. Reading room open Mon., Wed., Fri. 7 to 9 p.m., Tues., Thur. and Sat. 2 to 5 p.m. Located in room in Development Co.'s bldg. 20 mags. and 2 newspapers rec'd regularly.

Total vols. 1214. Added 40 (8 special requests); ret'd 52. Cardholders 208. Added 9. Circulation 1058: fiction 540; juvenile 270; misc. 23; current mags. 225.

Niles.

NILES BRANCH, ALAMEDA CO. FREE LIBRARY. Mrs E. M. Nichols, Custodian. Est. by Niles Library Association Jan. 10, 1910; by county Feb. 2, 1911. Located in building owned by the Association. Reading room open daily except Sun., 2.30 to 5.30 and 7 to 9 p.m.; Fri. 7 to 9 p.m. 24 mags. and 1 newspaper rec'd regularly.

Total vols. 1618. Added 81 (20 special requests); ret'd 56. Cardholders 595. Added 12. Circulation 2165: fiction 1034; juvenile 568; misc. 87; current mags. 476.

NILES SCHOOL ANNEX BRANCH, ALAMEDA CO. FREE LIBRARY. Miss Barbara Smith, Custodian. Est. Feb. 2, 1911.

Report incorporated in Niles School Dist. Branch report.

NILES SCHOOL DISTRICT BRANCH, ALAMEDA CO. FREE LIBRARY. C. R. Vorheis, Custodian. Est. May 9, 1915.

Total vols. 465. Ret'd 71. Circulation (2 mos) 766.

Oakland.

§‖OAKLAND FREE [PUBLIC] LIBRARY. Chas. S. Greene, Lib'n. Est. 1868; as F. P. 1878. Annual income 1915–16, $122,410, of which $95,124 is from taxation, library tax being .646m. on dollar, $2500 from fines, $200 from Alameda Co. Medical Assoc., $23,500 from county, $1026 from the county schools and $60 from Albany. 145 employees, incl. 20 janitors, 20 substitutes, and 15 persons employed half time only as messengers and Sunday attendants at branches. 11 branches and 4 deposit stations in city and 47 branches in county. Open to public daily except legal holidays: week days 9 a.m. to 9 p.m.; Sundays (reading room only) main library, 10 a.m. to 2 p.m.; city branches, 2 to 5 p.m. Owns $70,000 Carnegie bldg. Carnegie bldg. for Melrose Branch under construction. Rents 18 branch bldgs., $522 per mo. Main bldg., Fourteenth st., S. W. cor. Grove. 212 mags. (19 for circulation) and 120 newspapers rec'd regularly. Library trustees monthly meeting first Tuesday after first Thursday.

ALAMEDA CO.—Continued.

Oakland—Continued.

Total vols. 107,144 (39,224 in city branches). Added 1264; purchase 1113; gift 71; binding 77; exchange 3. Discarded 706; rep'd 754; lost 148. Cardholders 49,661. Added 2215; renewed 1836; surrendered 723. Circulation 72,582: fiction 33,684; juvenile 7641; misc. 21,462; bound mags. 970; current mags. 3349; church music 5476. Vols. in branches 39,224; circulation 113,587.

The city Civil Service Commission has been making a survey of the Library, but has not yet reported its findings.

The new Carnegie Melrose Branch Library building at Forty-eighth avenue and Foothill boulevard is nearly completed and will be formally opened next month. Oakland *Tribune*, Je 30

Condemnation proceedings have been started by the city against property at Fifty-second street and Telegraph avenue. This is for a site for the proposed new Carnegie North Oakland Branch Library building.—Oakland *Enquirer*, My 18.

No news items have been received in reference to the Carnegie East Oakland, Alden or Golden Gate branch library buildings.

ALAMEDA CO. farm adviser, free, infirmary, jail, law and teachers' libraries are the first listed under Alameda co.

ALDEN BRANCH, OAKLAND FREE LIBRARY. Miss W. M. Handley, Custodian. Est. 1899. Reading room open daily, week days 9 a.m. to 9 p.m., Sundays 2 to 5 p.m. Located 5190 Telegraph ave. 69 mags. and 11 newspapers rec'd regularly.

Total vols. 3687. Added 1143 (972 special requests); ret'd 1021. Cardholders added 192; cancelled 3. Circulation 13,811: fiction 5818; juvenile 4218; misc. 1676; bound mags. 28; current mags. 2071.

ALLENDALE DEPOSIT STATION, OAKLAND FREE LIBRARY. G. B. Flint, Custodian. Est. May, 1911. Open every week day, 8 a.m. to 8 p.m. No reading room. Located 3000 38th ave. No periodicals rec'd regularly.

ALAMEDA CO.—Continued.

Oakland—Continued.

Total vols. 1200. Added 173 (148 special requests); ret'd 193. Cardholders added 50. Circulation 4491: fiction 2751; juvenile 1444; misc. 296.

College of the Holy Names Library. Sister M. Redempta, Prin. Est. 1886. Annual amt. spent for library a. $450. For the use of its instructors and students. Open daily except Sundays 9 a.m. to 9 p.m. Located in college bldg., 2054 Webster st., 10 mags. and 6 newspapers rec'd regularly.

Total vols. a. 6000. Teachers 25; pupils 200.

No news items rec'd.

Dimond Branch, Oakland Free Library. Miss Leona Alexander, Custodian. Est. Jan. 7, 1915. Reading room open week days, 3 to 6 and 7 to 9 p.m. Located 2137 Hopkins st. 28 mags. rec'd regularly.

Total vols. 1901. Added 682 (531 special requests); ret'd 579. Cardholders added 83; cancelled 2. Circulation 7530: fiction 3470; juvenile 2673; misc. 723. Bound mags. 8; current mags. 656.

East Oakland Branch, Oakland Free Library. Mrs Elizabeth Ross, Custodian. Est. 1890. Reading room open daily, week days 9 a.m. to 9 p.m., Sundays 2 to 5 p.m. Located 902 E. 14th st. 78 mags. and 11 newspapers rec'd regularly.

Total vols. 3491. Added 809 (691 special requests); ret'd 753. Cardholders added 95; cancelled 6. Circulation 13,625: fiction 5199; juvenile 3723; misc. 1940; bound mags. 207; current mags. 2556.

Elmhurst Branch, Oakland Free Library. Miss Isabel Curtis, Custodian. Est. April 1, 1911. Reading room open daily, week days 9 a.m. to 9 p.m., Sundays 2 to 5 p.m. Located 9040 E. 14th st. 66 mags. and 6 newspapers rec'd regularly.

Total vols. 2949. Added 519 (418 special requests); ret'd 516. Cardholders added 84; cancelled 13. Circulation 10,392: fiction 3806; juvenile 4035; misc. 1026; current mags. 1525.

Fruitvale Branch, Oakland Free Library. Miss Mary C. Masterson, Lib'n. Est. as F. P. of Fruitvale Lib. Dist., June 21, 1909; became Branch Oakland F. L., Jan. 1, 1910. 3 employees, incl. janitor. Reading room open daily, week days 9 a.m. to 9 p.m.; Sundays 2 to 5 p.m. Located 2929 East 14th st. 77 mags. and 12 newspapers rec'd regularly.

ALAMEDA CO.—Continued.

Oakland—Continued.

Total vols. 4894. Added 330 (226 special requests); ret'd 377. Cardholders added 101; cancelled 2. Circulation 9902: fiction 4972; juvenile 2358; misc. 879; bound mags. 3; current mags. 1690.

General Electric Co. Deposit Station, Oakland Free Library. Miss Ethel G. Kosht, Custodian. Est. Apr. 18, 1913. Open week days 9 a.m. to 5 p.m. Located 1648 16th st. No periodicals rec'd regularly.

Total vols. 127. Added 9 (6 special requests); ret'd 8. Circulation 174: fiction 160; juvenile 11; misc. 3.

Golden Gate Branch, Oakland Free Library. Miss Estelle Mincher, Custodian. Est. 1899. Reading room open daily 9 a.m. to 9 p.m.; Sundays 2 to 5 p.m. Located 5796 San Pablo ave. 87 mags. and 12 newspapers rec'd regularly.

Total vols. 3708. Added 692 (585 special requests); ret'd 643. Cardholders added 78; cancelled 13. Circulation 9949: fiction 4183; juvenile 2548; misc. 891; bound mag. 1; current mags. 2326.

§‖The John C. Fremont High School Library. E. Morris Cox, Prin. Marion L. Horton, Lib'n. Est. 1905. 70 mags. and 2 newspapers rec'd regularly.

Total vols. a. 5072. Teachers 54; pupils 1065.

Lockwood Deposit Station, Oakland Free Library. Miss Evelyn Ingbritsen, Custodian. Est. Mar. 6, 1916. Open every school day 3 to 4 p.m. and Fri. 7 to 9 p.m. Located in Lockwood school building, E. 14th st. and 68th ave. No periodicals rec'd regularly.

Total vols. 0. Added 248 special requests; ret'd 248. Cardholders added 29. Circulation 854: fiction 178; juvenile 628; misc. 9; bound mags. 28; current mags. 11.

During vacation the hours of this deposit station are Tues. and Sat., 2 to 5 p.m.

Melrose Branch, Oakland Free Library. Mrs H. Hill, Custodian. Est. Aug. 28, 1911. Reading room open daily, week days 9 a.m. to 9 p.m., Sundays 2 to 5 p.m. Located 1421 Forty-sixth ave. 60 mags. and 12 newspapers rec'd regularly.

Total vols. 3015. Added 629 (497 special requests); ret'd 579. Cardholders added 100; cancelled 10. Circulation 11,600: fiction 5185; juvenile 3603; misc. 1129; bound mag. 1; current mags. 1682.

See note under main library.

ALAMEDA CO.—Continued.

Oakland—Continued.

‖*Mills College, Margaret Carnegie Library. Miss Hattie B. Ege, Acting Pres. Miss Anna L. Sawyer, Lib'n. Est. 1885. Annual amt. spent for library a. $1000 (exclusive of salaries). 2 employees. Open to students and faculty every school day: Monday to Thursday, 8:30 a.m. to 9:30 p.m., Friday, 8:30 a.m. to 5 p.m. Located in Greater Oakland. Mills College P. O. Owns $28,000 Carnegie bldg. 65 mags. and 2 newspapers rec'd regularly. Trustees annual meeting commencement.

Total vols. a. 17,252. Teachers 28; pupils 153.

North Oakland Branch, Oakland Free Library. Miss A. E. Armstrong, Custodian. Reading room open daily, week days 9 a.m. to 9 p.m., Sundays 2 p.m. to 5 p.m. Located at 3424 San Pablo ave. 72 mags. and 9 newspapers rec'd regularly.

Total vols. 3288. Added 447 (335 special requests); ret'd 405. Cardholders added 91; cancelled 7. Circulation 9075: fiction 3709; juvenile 2463; misc. 884; bound mags. 7; current mags. 2012.

See note under main library.

Oakland Directory Library. C. B. Stanley, Supt. Post-Husted Directory Co., in charge. Made up entirely of directories rec'd in exchange. 4 employees. Free to public for reference only. Open daily, except Sundays, 8 a.m. to 6 p.m. Located in Husted Directory office, 812 Broadway.

Total vols. a. 500.

Oakland High School Library. Chas. E. Keyes, Prin. Mrs Elizabeth Madison, Lib'n. Est. 1867. 1 employee. 31 mags. and 2 newspapers rec'd regularly.

Total books, etc., 9104 (books 8735; pictures 200; slides 169). Teachers 40; pupils 800.

Oakland Technical High School Library. Philip M. Fisher, Prin. Miss Rosmary Stoltz, Lib'n. Est. June, 1896. Located 12th and Market sts. 25 periodicals rec'd regularly.

Total vols. a. 4766. Teachers 80; pupils 1725.

Piedmont-avenue Branch, Oakland Free Library. Miss Nettie V. Morgan, Custodian. Est. Apr. 4, 1912. Reading room open daily, week days 9 a.m. to 9 p.m., Sundays 2 to 5 p.m. Located 3975 Piedmont ave. 62 mags. and 9 newspapers rec'd regularly.

Total vols. 3220. Added 1238 (1087 special requests); ret'd 1141. Cardholders added 106; cancelled 1. Circulation 11,615: fiction 5284; juvenile 3016; misc. 1640; bound mags. 58; current mags. 1617.

*Piedmont. Miss Ransom and Miss Bridges School Library. Miss Marian Ransom, Prin. Est. 1906. Open 8 a.m. to 9 p.m., for use of students of school only. Located Hazel lane, Piedmont. 5 mags. and 2 newspapers rec'd regularly.

Total vols. a. 1935. Teachers 15; pupils 108.

*Polytechnic College of Engineering Library. W. W. Fogg, Prin. Est. 1910. Open daily from 9 a.m. to 4 p.m. for use of students of institution only. Located at Thirteenth and Madison sts. 5 mags. rec'd regularly.

Total vols. 550.

St. Mary's College and High School Library. Rev Brother Vellesian, Pres. Rev Brother Cornelius, Lib'n. Est. 1863. Annual amt. spent for library a. $100. Open daily during study hours. Principally for use of students. 18 mags. and 7 newspapers rec'd regularly.

Total vols. a. 10,498. Teachers 20; pupils 225.

Settlement Deposit Station, Oakland Free Library. Miss Minnie Smith, Custodian. Est. Sept. 15, 1913. Open Mon. 2 to 5 p.m. Located in Oakland Social Settlement, 311 Linden st.

Total vols. 1079. Added 285 (213 special requests); ret'd 229. Cardholders added 31. Circulation 1171: fiction 73; juvenile 1098.

*Swedish Society of San Francisco Branch Library. Chas. A. Blom, Corr. Sec., 525 Pacific ave., Alameda. Fredrik Westerholm, Lib'n. Est. a. Jan. 1, 1902. Open to members only, 2d and 4th Tuesdays of month from 8 to 10 p.m. Located in Castle Hall, 12th and Franklin sts.

Total vols. a. 400. Members a. 350.

Branch is said to have been moved. Present address not reported.

Theosophical Society Library. Mrs Florence Frisbie, Lib'n. Est. 1872. Supported by Lodge members. Open daily, except Sundays and holidays 2 to 4 p.m. Located in Maple Hall, Fourteenth and Webster sts. 2 mags rec'd regularly.

Total vols. 604. Added 8: purchase 5; gift 3. Members 84.

Twenty-third Avenue Branch, Oakland Free Library. Mrs Ida M. Sterling, Custodian. Est. 1890. Reading room open daily, week days 9 a.m. to 9

ALAMEDA CO.—Continued.

Oakland—Continued.

p.m., Sundays 2 to 5 p.m. Located at 1535 23d ave. 71 mags. and 10 newspapers rec'd regularly.

Total vols. 3222. Added 534 (443 special requests); ret'd 527. Cardholders 75; cancelled 4. Circulation 8505: fiction 4095; juvenile 2212; misc. 840; current mags. 1358.

University High School Library. Herbert Lee, Prin. Miss Helen L. Price, Lib'n. Est. Sept. 1, 1914. 18 mags. rec'd regularly.

Total vols. a. 1708. Teachers 15; pupils 315.

Miss Helen L. Price, Illinois B. L. S., '00, has resigned her position with the Michigan Library Commission to accept the librarianship of the University High School, Oakland.—*Pub. libs*, July, 1916, v 21, p 340.

§Van der Naillen School of Engineering Library. John L. Winter, Lib'n. Est. 1864. Annual amt. spent for library a. $100. Open to students of the school and public for reference daily except Saturdays and Sundays, 9 a.m. to 4 p.m. Located in school bldg., Fifty-first st. and Telegraph ave. 50 periodicals rec'd regularly.

Total vols. a. 1500. Teachers 5; pupils 120.

West Oakland Branch, Oakland Free Library. Miss Edith A. Burges, Custodian. Reading room open daily, week days 9 a.m. to 9 p.m.. Sundays 2 to 5 p.m. Located 712 Peralta st. 67 mags. and 9 newspapers rec'd regularly.

Total vols. 3119. Added 409 (328 special requests); ret'd 391. Cardholders added 48; cancelled 15. Circulation 7583: fiction 3237; juvenile 2450; misc. 542; bound mags. 3; current mags. 1351.

Pleasanton.

Pleasanton Branch, Alameda Co. Free Library. Miss Carrie N. Ward, Custodian. Est. May 29, 1911. Books of Pleasanton Free Reading Room turned over Nov. 1, 1914. Reading room open daily except Sun. and Fri. evening, 2 to 5 and 7 to 9 p.m. Located in Town Hall. 16 mags. and 2 newspapers rec'd regularly.

Total vols. 2260. Added 293 (15 special requests); ret'd 21. Cardholders 384. Added 28. Circulation 1942: fiction 1335; juvenile 456; misc. 44; current mags. 107.

ALAMEDA CO.—Continued.

San Leandro.

§San Leandro Free Public Library and Branch, Alameda Co. Free Library. Miss Mary Brown, Lib'n. Est. May 3, 1905; as F. P. Nov. 6, 1905; became Branch Oct. 3, 1914. Annual income 1915–16, $1809.68, library tax being .7m on dollar. 3 employees, incl. janitor. Open to public daily except holidays; week days 10 to 11.30 a.m., 2 to 5 and 7 to 9 p.m.; Sun. 2 to 5 p.m. Owns $12,000 Carnegie bldg. 38 mags. (2 from Co. and all except current numbers for circulation) and 8 newspapers rec'd regularly. Library trustees monthly meeting second Thursday.

Total vols. 3781. Added 107: purchase 74; gift 33. Discarded 36; rep'd. 208; reb'd 34; lost 1. Cardholders 1049. Added 54; renewed 67; expired 76; surrendered 31. Circulation 4535: fiction 1791; juvenile 1591; misc. 620; current mags 533.

Total vols. from Co. 531. Added 137 (82 special requests); ret'd 88. Cardholders 529. Added 31. Circulation 1394: fiction 741; juvenile 406; misc. 247.

The Library was closed from July 1 to 5 for repair work and painting.

San Lorenzo.

San Lorenzo Branch, Alameda Co. Free Library. Mrs M. E. Brommage, Custodian. Est. Dec. 2, 1910. Reading room open Tues., Thurs., Sat. 7 to 9 p.m., Tues., Wed. and Fri. 2 to 5 p.m. Located in San Lorenzo Village Hall. 24 mags. and 2 newspapers rec'd regularly.

Total vols 1857. Added 92 (40 special requests); ret'd 57. Cardholders 447. Added 26. Circulation 2467: fiction 856; juvenile 740; misc. 346; current mags. 525.

San Lorenzo School Dist. Branch, Alameda Co. Free Library. Clyde E. Lawson, Custodian. Est. Nov. 9, 1912.

Total vols. 660. Added 9. Circulation 402.

Sheridan School Dist. (P. O. and exp. Sunol).

Sheridan School District Branch, Alameda Co. Free Library. Miss Helen G. Hayes, custodian. Est. May 19, 1915.

Total vols. 59. Added 6; ret'd 10. Circulation (2 mos.) 15.

ALAMEDA CO.—Continued.

Stony Brook School Dist. (P. O. and exp. Hayward).

STONY BROOK SCHOOL DIST. BRANCH, ALAMEDA CO. FREE LIBRARY. Miss Anita Otero, Custodian. Est. Feb. 18, 1916.

Total vols. 32. Circulation (2 mos.) 34.

Sunol.

SUNOL BRANCH, ALAMEDA CO. FREE LIBRARY. Miss M. Buttner, Custodian. Est. Dec. 9, 1910. Reading room open Mon., Wed. and Fri. 2 to 5 and 7 to 9 p.m. Located in Miss Buttner's home. 19 mags. and 1 newspaper rec'd regularly.

Total vols. 978. Added 103 (49 special requests); ret'd 143. Cardholders 163. Added 6. Circulation 816: fiction 290; juvenile 98; misc. 60; current mags. 368.

Ulmar (P. O. and exp. Livermore).

ULMAR BRANCH, ALAMEDA CO. FREE LIBRARY. Miss Maggie Tribble, Custodian. Est. July 26, 1915. Located in a store. 6 mags. rec'd regularly.

Total vols. 251. Added 123. Circulation 106: fiction 90; juvenile 16.

Vallecitos School Dist. (P. O. and exp. Sunol).

VALLECITOS SCHOOL DISTRICT BRANCH, ALAMEDA CO. FREE LIBRARY. Miss Miriam Featherly, Custodian. Est. May 19, 1915.

Total vols. 110. Ret'd 19. Circulation (2 mos.) 33.

Warm Springs.

WARM SPRINGS BRANCH, ALAMEDA CO. FREE LIBRARY. Joseph S. Brown, Custodian. Est. Feb. 20, 1912. Reading room open Mon. and Wed. 2 to 5 p.m.; Tues., Thurs. and Sat., 7 to 9 p.m. Located in same bldg. with post office. 13 mags. and 2 newspapers rec'd regularly.

Total vols. 636. Added 27; ret'd 4. Cardholders 87. Added 1. Circulation 1053: fiction 397; juvenile 546; misc. 54; current mags. 56.

WARM SPRINGS SCHOOL DISTRICT BRANCH, ALAMEDA CO. FREE LIBRARY. F. J. Lazarus, Custodian. Est. May 5, 1915.

Total vols. 126. Added 2; ret'd 55. Circulation (2 mos.) 771.

ALPINE COUNTY.

(Fifty-eighth class.)

County seat, Markleeville.

Area, 575 sq. mi. Pop. 309.

Assessed valuation, $781,313 (taxable for county $653,563).

ALPINE CO. LAW LIBRARY, MARKLEEVILLE. Fred S. Dunlap, Co. Clerk, in charge. Est. 1864. Income rec'd from $1 fee for filing papers in civil suits and from contributions. No paid employees. Open daily except Sundays and holidays, 9 a.m. to 5 p.m. Located in Courthouse. No periodicals rec'd regularly.

Total vols. 300.

No additions reported.

ALPINE CO. TEACHERS' LIBRARY, MARKLEEVILLE. Josephine Vallem, Co. Supt. Income 1914–15, $4, from ½ of $2 fee for teachers' certificates. Located in Courthouse. No periodicals rec'd regularly.

Total vols. 0. Teachers 3. School districts: elem. 3; jt. elem. 0; high 0; jt. high 0. Total expended for books and apparatus for schools 1914–15: elem. $54.64. Vols. in elem. schools 1105.

Markleeville.

ALPINE CO. law and teachers' libraries are the first listed under Alpine co.

AMADOR COUNTY.

(Forty-first class.)

County seat, Jackson.

Area, 568 sq. mi. Pop. 9086.

Assessed valuation $6,739,328 (taxable for county $5,928,003).

AMADOR CO. LAW LIBRARY, JACKSON. William Going, Lib'n. Annual income $80, rec'd from $1 fee for filing papers in civil suits. Open to public 9 a.m. to 5 p.m. Located in Courthouse.

Total vols. a. 704.

No additions reported.

AMADOR CO. TEACHERS' LIBRARY, JACKSON. Mrs Sabra Greenhalgh, Co. Supt. Income for 1914–15, $44, from ½ of $2 fee for teachers' certificates.

Total vols. 519. Teachers 72. School districts: elem. 38; jt. elem. 2; high 3; jt. high 1. Total expended for books and apparatus for schools 1914–15: elem. $706.33; high $273.55. Vols. in schools elem. 19,643; high 1725.

AMADOR CO.—Continued.

Ione.

IONE UNION HIGH SCHOOL LIBRARY. Wilmer M. Scott, Prin. Est. June 1, 1902. 6 mags. rec'd regularly.

Total vols. a. 500. Teachers 4; pupils 49.

Jackson.

AMADOR Co. law and teachers' libraries are the first listed under Amador co.

JACKSON JOINT UNION HIGH SCHOOL LIBRARY. Louis H. Goldstein, Prin. Est. Jan. 1912. 6 periodicals rec'd regularly.

Total vols. a. 400. Teachers 4; pupils 95.

Sutter Creek.

SUTTER CREEK UNION HIGH SCHOOL LIBRARY. R. L. Spaeth, Prin. Est. July, 1911. 10 mags. and 3 newspapers rec'd regularly.

Total vols. 849. Teachers 5; pupils 61.

Waterman.

PRESTON SCHOOL OF INDUSTRY LIBRARY. Calvin E. Derrick, Prin. Mrs Alma I. Davis, Lib'n. Est. 1893. Annual amt. spent for library a. $350. 1 employee. Open daily except Sundays. Located in Administration bldg. 50 periodicals rec'd regularly. Trustees annual meeting July 1.

Total vols. a. 2000. Teachers 6; pupils 500.

No news items rec'd.

BUTTE COUNTY.

(Nineteenth class.)

County seat, Oroville.

Area, 1764 sq. mi. Pop. 27,301.

Assessed valuation, $24,941,991 (taxable for county $19,993,940).

BUTTE CO. FREE LIBRARY, OROVILLE. Miss Essae M. Culver, Lib'n. Est. Sept. 3, 1913. Work began Nov. 1, 1913. Annual income 1915–16 $9423.77: deficit $99.88; a. $4361.02, library tax being .25 m. on dollar; salary $1800; $3177.59 from school fund; $50 from county teachers' library fund; $35.11 from Gridley H. S. for books. 18 employees; 3 in office; 15 in branches. Headquarters Huntoon and Bird sts. Total branches 89 as follows: community 26—Bangor, Berry Creek, Biggs (r. r.), Brush Creek, Central House, Chapmantown, Chico Vecino, Clear Creek, Clipper Mills, Durham, East Gridley, Gridley (r. r.), Honcut, Las Plumas (r. r.), Magalia, Merrimac (r. r.), Mooretown, Nord, Oroville (r. r.), Palermo, Paradise, Stirling City, Thermalito, West Glenn, West Liberty, Wyandotte; school districts that have joined 63—Antelope, Atkins, Bald Rock, Bangor, Berry Creek, Bidwell Bar, Big Bar, Big Bend, Biggs, Butte, Centerville, Clayton, Clear Creek, Clipper Mills, Cottonwood, Dayton, Diamondville, Durham, East Gridley, Floral, Forbestown, French Creek, Fruitvale, Grafton, Gridley, Honcut, Kings, Little Chico, Lone Tree, Lovelock, Lumpkin, McKay, Magalia, Manzanita, Meridian, Messila, Mooretown, Morris Ravine, Nimshew, North Point, Olive, Oregon City, Palermo, Paradise, Parrott, Pleasant Valley, Richvale, Rio Bonito, Rio Seco, River, Rock Creek, Rockefeller, Roe, Stirling City, Stoneman, Thermalito, Union, Upham, Walnut, Webster, West Liberty, Wyandotte, Yankee Hill. 13 periodicals rec'd regularly: 10 mags., 3 newspapers; distributed: 5 to office, 8 to branches.

Total books 11,292 (no pictures, etc.). Added 204, by purchase. Discarded 102; reb'd a. 100. Cardholders 2982 (and a. 2000 school children). Added 73; cancelled 51. Circulation 7708. Special request books 481. Vols. borrowed from other libs. 146 (all from State Library).

During the quarter new branches were established at Bangor, Clear Creek, Messila School District, and West Liberty.

A branch has been requested by Oregon City.

Miss Essae M. Culver was elected to succeed Miss Gladys Brownson, whose resignation took effect July 1, 1916. Miss Brownson was married May 22 and is now Mrs Scott J. Kennedy.

The library was closed from May 1 to 15, while being moved to more commodious quarters.—Oroville *Mercury*, My 6

The County Library exhibit at the Chico Exposition beginning May 25, was the county map showing the distribution of branches throughout the county.

BUTTE CO. LAW LIBRARY, OROVILLE. James A. McGregor, Lib'n. Reorg. June 3, 1907. Annual income a. $600, rec'd from $1 fee for filing papers in civil suits. 1 employee. Open to public daily except Sundays, 8 a.m. to 5 p.m. Located in Courthouse. 1 periodical rec'd regularly. Library trustees regular meeting first day in quarter.

Total vols. 2638.

No additions reported.

BUTTE CO. TEACHERS' LIBRARY, OROVILLE. Mrs W. F. Rutherford, Co. Supt. Est. 1889. Income 1914–15, $63, from ½ of $2 fee for teachers' certificates. Books (982 vols.) cared for by County Free Library since Nov. 1913. Open Mon. to

BUTTE CO.—Continued.

Sat. 9 a.m. to 5 p.m. 3 periodicals rec'd regularly.

Teachers 189. School districts: elem. 77; jt. elem. 0; high 4; jt. high 0. Total expended for books and apparatus for schools 1914–15: elem. $1236.14; high $213.52. Vols. in schools: elem. 46,913; high 2743.

Antelope School Dist. (P. O. Chico, R. F. D. 1; no exp. office).

ANTELOPE SCHOOL DIST. BRANCH, BUTTE CO. FREE LIBRARY. Miss Lottie Cantlin, Custodian. Est. Jan. 22, 1915.

Total vols. 2. Circulation 21.

Atkins School Dist. (P. O. Hurlton; no exp. office).

ATKINS SCHOOL DIST. BRANCH, BUTTE CO. FREE LIBRARY. Miss Gladys Birmingham, Custodian. Est. Oct. 13, 1914.

Total vols. 0. Added 2 special requests; ret'd 32. Circulation 61.

Bald Rock School Dist. (P. O. Berry Creek; no exp. office).

BALD ROCK SCHOOL DIST. BRANCH, BUTTE CO. FREE LIBRARY. Mrs Helen Lynch, Custodian. Est. Aug. 8, 1914.

Total vols. 30. Added 6 special requests.

Bangor (No exp. office).

BANGOR BRANCH, BUTTE CO. FREE LIBRARY. Mrs F. T. Stroud, Custodian. Est. May 27, 1916. Located in custodian's home.

Total vols. 45. Circulation for June, 14.

BANGOR SCHOOL DIST. BRANCH, BUTTE CO. FREE LIBRARY. Miss E. B. Martin, Custodian. Est. Jan. 12, 1914.

Total vols. 2. Added 1 special request; ret'd 63.

Berry Creek (No exp. office).

BERRY CREEK BRANCH, BUTTE CO. FREE LIBRARY. Est. Dec. 28, 1915.

Branch temporarily closed.

BERRY CREEK SCHOOL DIST. BRANCH, BUTTE CO. FREE LIBRARY. Miss Mildred Huggan, Custodian. Est. Dec. 31, 1914.

Total vols. 3. Ret'd 11.

Bidwell Bar School Dist. (P. O. Oroville; no exp. office).

BIDWELL BAR SCHOOL DIST. BRANCH, BUTTE CO. FREE LIBRARY. Miss Fern Finnegan, Custodian. Est. Dec. 1913.

Total vols. 60. Added 47 (2 special requests); ret'd 87. Circulation 30.

BUTTE CO.—Continued.

Big Bar School Dist. (P. O. and exp. Pulga via Amer. Exp. Co.).

BIG BAR SCHOOL DIST. BRANCH, BUTTE CO. FREE LIBRARY. Miss Anne McGregor, Custodian. Est. May 25, 1914.

Total vols. 18. Added 3.

Big Bend School Dist. (P. O. and exp. Las Plumas, via Amer. Exp. co.).

BIG BEND SCHOOL DIST. BRANCH, BUTTE CO. FREE LIBRARY. Miss Olive Burger, Custodian. Est. Nov. 13, 1914.

Total vols. 3. Added 2 special requests; ret'd 7.

Biggs (Exp. via Wells Fargo Exp. co.).

BIGGS [FREE] PUBLIC LIBRARY, AND BRANCH, BUTTE CO. FREE LIBRARY. Miss Marchia Webb, Lib'n. Est. as F. P. Feb. 19, 1906; joined Co. Free Library, Dec. 1913. Annual income 1915–16, $483.57, library tax being 2.5m. on dollar. 1 employee. Open to public daily except Sun., 2 to 5 and 6 to 8.30 p.m. Owns $5028 Carnegie bldg. 19 mags. (all for circulation) and 10 newspapers rec'd regularly. Library trustees monthly meeting second Tuesday.

Total vols. 1166. Lost 3. Cardholders 510. Added 11; surrendered 2. Circulation 916: fiction 426; juvenile 255; misc. 39; current mags. 196.

Total vols. from Co. 119. Added 10 special requests. Circulation 200.

T. F. Loughlan recently presented the library with all the old volumes of the Biggs *Argus* and *Sunshine valley news*. —Biggs *News*, My 19

BIGGS SCHOOL DIST. BRANCH, BUTTE CO. FREE LIBRARY. W. B. Ellington, Custodian. Est. Dec. 1913.

Total vols. 175. Added 124.

BIGGS UNION HIGH SCHOOL LIBRARY. L. S. Pratt, Prin. Est. 1912. 8 mags. and 1 newspaper rec'd regularly.

Total vols. a. 430. Teachers 5; pupils 43.

Brush Creek (No exp. office).

BRUSH CREEK BRANCH, BUTTE CO. FREE LIBRARY. Miss Emma Simpson, Custodian. Est. Dec. 15, 1915. Located in post office and open 9 a.m. to 9 p.m. daily.

Total vols. 5. Added 1 special request; ret'd 48. Circulation 66.

Butte School Dist. (P. O. and exp. Gridley).

BUTTE SCHOOL DIST. BRANCH, BUTTE CO. FREE LIBRARY. Miss Clara Bisset, Custodian. Est. Jan. 12, 1914.

Total vols 4. Ret'd 68.

BUTTE CO.—Continued.

Centerville School Dist. (P. O. Chico, care De Sabla Stage; no exp. office).

CENTERVILLE SCHOOL DIST. BRANCH, BUTTE CO. FREE LIBRARY. Mrs Daisy McCullough, Custodian. Est. Nov. 9, 1914.

Total vols. 3. Ret'd 51.

Central House (P. O. R. R. A, Box 35, Oroville; no exp. office).

CENTRAL HOUSE BRANCH, BUTTE CO. FREE LIBRARY. Mrs E. J. Robinson, Custodian. Est. Mar. 23, 1916. Open Mon., Wed. and Fri. 3 to 8 p.m. Located in Mrs Robinson's home.

Total vols. 53. Added 35 (23 special requests). Circulation 78.

Chapmantown (P. O. Chico, R. F. D. 2, Box 52; exp. Chico via Wells Fargo Exp. co.).

CHAPMANTOWN BRANCH, BUTTE CO. FREE LIBRARY. Mrs E. M. Bruce, Custodian. Est. Aug. 15, 1914. Located in Bruce's store and open Tues., Thurs. and Sat. from 4 to 6 p.m. 2 mags. rec'd regularly.

Total vols. 239. Added 65 (5 special requests); ret'd 60. Circulation 60.

Chico.

§CHICO [FREE] PUBLIC LIBRARY. Miss Laura A. Sawyers, Lib'n. Est. 1878; as F. P. 1902. Annual income 1915–16, a. $2822.37, library tax being 1m. on dollar. 3 employees, incl. janitress. Open to public daily except Thanksgiving, Christmas, New Year and Fourth of July: week days, 9 a.m. to 9 p.m.; Sundays and holidays, 2 to 6 p.m. Owns $10,000 Carnegie bldg. 45 mags. (40 for circulation) and 20 newspapers rec'd regularly. Library trustees monthly meeting Friday before the first Tuesday.

Total vols. a. 6488. Cardholders a. 889.

No statistics rec'd.

*STATE NORMAL SCHOOL LIBRARY. Allison B. Ware, Pres. Miss Henriette G. Thomas, Lib'n. Est. 1888. 2 employees. Open daily except Sundays, September to middle of June, Monday to Friday, 8.30 a.m. to 4.30 p.m.; Saturdays 10 a.m. to 12 m. Located in Normal School bldg. 53 mags. and 8 newspapers rec'd regularly. Annual trustees meeting immediately after term ends.

Total vols. a. 22,101. Teachers 20; pupils a. 340.

UNIVERSITY OF CALIFORNIA FORESTRY STATION LIBRARY. E. C. Miller, in charge. The only books are State and Government publications for use at the Forestry Station only.

No news items rec'd.

BUTTE CO.—Continued.

Chico Vecino (P. O. and exp. Chico).

CHICO VECINO BRANCH, BUTTE CO. FREE LIBRARY. D. E. Zumwalt, Custodian. Est. Dec. 8, 1915. Located in Zumwalt & Miller's store. Open Tues., Thurs. and Fri. 2 to 5 p.m.; Sat. 6.30 to 8.30 p.m. 2 mags. rec'd regularly.

Total vols. 183. Added 91 (9 special requests); ret'd 55. Circulation 767.

Clayton School Dist. (P. O. Chico-Cohasset Stage; no exp. office).

CLAYTON SCHOOL DIST. BRANCH, BUTTE CO. FREE LIBRARY. Violet M. Wilde, Custodian. Est. Dec. 1913.

Total vols. 1. Added 5 special requests; ret'd 51.

Clear Creek (P. O., route A, Oroville; exp. Durham, c/o Mrs Austin).

CLEAR CREEK BRANCH, BUTTE CO. FREE LIBRARY. Mrs A. Austin, Custodian. Est. June, 1916.

Total vols. 20. Added 10 (1 special request); ret'd 35.

CLEAR CREEK SCHOOL DIST. BRANCH, BUTTE CO. FREE LIBRARY. Miss Eva Stearns, Custodian. Est. May 4, 1914.

Circulation for April 4.

Closed for summer.

Clipper Mills (No exp. office).

CLIPPER MILLS BRANCH, BUTTE CO. FREE LIBRARY. Miss Freda Schulz, Custodian. Est. Feb. 16, 1916.

Total vols. 53. Added 1 special request; ret'd 1. Circulation 42.

CLIPPER MILLS SCHOOL DISTRICT BRANCH, BUTTE CO. FREE LIBRARY. Mrs Alice S. Coleman, Custodian. Est. May 14, 1915.

Total vols. 57. Added 53.

Cottonwood School Dist. (P. O. Oroville, R. F. D. 4; no exp. office).

COTTONWOOD SCHOOL DIST. BRANCH, BUTTE CO. FREE LIBRARY. Mrs Rose Ruff, Custodian. Est. Feb. 8, 1914.

Total vols 9. Added 14 special requests; ret'd 57.

Dayton School Dist. (P. O. and exp. Chico, R. F. D. No. 2).

DAYTON SCHOOL DIST. BRANCH, BUTTE CO. FREE LIBRARY. Miss Lillian Backus, Custodian. Est. March 4, 1914.

Total vols. 7. Ret'd 25.

BUTTE CO.—Continued.

Diamondville School Dist. (P. O. and exp. Chico, care De Sabla Stage).

DIAMONDVILLE SCHOOL DIST. BRANCH, BUTTE CO. FREE LIBRARY. Miss Mary Hart, Custodian. Est. March 3, 1914.

Total vols. 12. Added 7 special requests; ret'd 91.

Durham.

DURHAM BRANCH, BUTTE CO. FREE LIBRARY. Mrs Myrtle Stephens, Custodian. Est. March 12, 1914. Open Tues. and Fri., 2 to 5 p.m.; Wed. 6 to 8 p.m. Located in Stephens Drug Store.

Total vols. 144. Added 49 (2 special requests); ret'd 1.

DURHAM SCHOOL DIST. BRANCH, BUTTE CO. FREE LIBRARY. J. M. Osborn, Custodian. Est. Feb. 11, 1914.

Total vols. 122. Ret'd 62. Circulation for June, 53.

East Gridley (P. O. Gridley R. F. D. 1; exp. Gridley via Wells Fargo Exp. co.).

EAST GRIDLEY BRANCH, BUTTE CO. FREE LIBRARY. Mrs N. M. Lester, Custodian. Est. Jan. 6, 1915. Open daily 10 a.m. to 5 p.m. Located in Mrs Lester's home.

Total vols. 134. Added 57 (5 special requests). Circulation 187.

EAST GRIDLEY SCHOOL DIST. BRANCH, BUTTE CO. FREE LIBRARY. Miss Edna Bishop, Custodian. Est. Dec. 1913.

School is closed for the summer.

Floral School Dist. (P. O. Oroville; no exp. office).

FLORAL SCHOOL DIST. BRANCH, BUTTE CO. FREE LIBRARY. Mrs E. Johnson, Custodian. Est. Oct. 4, 1914.

Total vols. 8. Ret'd 43.

Forbestown School Dist. (P. O. Forbestown; no exp. office).

FORBESTOWN SCHOOL DIST. BRANCH, BUTTE CO. FREE LIBRARY. T. D. Johnson, Custodian. Est. May 2, 1914.

Total vols. 6. Added 4 special requests; ret'd 111.

French Creek School Dist. (P. O. Swayne; no exp. office).

FRENCH CREEK SCHOOL DIST. BRANCH, BUTTE CO. FREE LIBRARY. Miss Alice Jakeman, Custodian. Est. Aug. 11, 1914.

Total vols. 98. Added 13 special requests; ret'd 7.

BUTTE CO.—Continued.

Fruitvale School Dist. (P. O. Bangor; no exp. office).

FRUITVALE SCHOOL DIST. BRANCH. BUTTE CO. FREE LIBRARY. Miss Helene Bonslett, Custodian. Est. Feb. 25. 1914.

Total vols 6. Added 1 special request; ret'd 33.

Grafton School Dist. (P. O. Cohasset; no exp. office).

GRAFTON SCHOOL DIST. BRANCH. BUTTE CO. FREE LIBRARY. Mrs Lillie Sorenson, Custodian. Est. Apr. 11, 1914.

Total vols. 63. Added 25 (14 special requests). Circulation for March 8.

Gridley.

GRIDLEY [FREE] PUBLIC LIBRARY AND BRANCH, BUTTE CO. FREE LIBRARY. Mrs Emma Sliger, Lib'n. Est. as F. P. Nov 1, 1915; branch est. Feb. 8, 1915. Annual income 1915–16, $700, from taxation. 1 employee. Open to public daily except Sun., 2 to 5 and 6:30 to 9 p.m. 15 magazines (all for circulation) and 12 newspapers rec'd regularly. Library trustees monthly meeting second Monday.

Total vols. 7095. Added 1098: purchase 349; gift 749. Cardholders 239. Added 41; surrendered 35. Circulation 1838: fiction 1197; juvenile 583; misc. 48; current mags. 10.

Total vols. from Co. 481. Added 50 special requests.

The library was dedicated March 15, and opened to the public for reading the following day.

GRIDLEY SCHOOL DIST. BRANCH, BUTTE CO. FREE LIBRARY. R. E. Golway, Custodian. Est. Jan. 30, 1914.

Total vols. 19. Ret'd 597.

GRIDLEY UNION HIGH SCHOOL LIBRARY. Chas. Overman, Prin. Est. 1892. 7 mags. rec'd regularly.

Total vols. a. 650. Teachers 7; pupils 120.

Honcut (Exp. via Wells Fargo Exp. co.).

HONCUT BRANCH, BUTTE CO. FREE LIBRARY. H. W. Evans, Custodian. Est. March 10, 1914. Open daily 9 a.m. to 9 p.m. Located in Mr Evans' store.

Total vols. 120. Added 32 (1 special request); ret'd 34.

HONCUT SCHOOL DIST. BRANCH, BUTTE CO. FREE LIBRARY. Mrs Emma Gould, Custodian. Est. Jan. 21, 1914.

Total vols. 71. Added 8 special requests; ret'd 19. Circulation for April 23.

BUTTE CO.—Continued.

Hurlton.

A branch of the Butte Co. Free Library has been requested by Hurlton.

Kings School Dist. (P. O. Bangor; no exp. office).

KINGS SCHOOL DIST. BRANCH, BUTTE CO. FREE LIBRARY. Erma Adams, Custodian. Est. Jan. 21, 1915.

Total vols. 2. Added 2 special requests; ret'd 27. Circulation 16.

Las Plumas (Exp. via American Express Co., Las Plumas).

LAS PLUMAS BRANCH, BUTTE CO. FREE LIBRARY. Frank Humble, Custodian. Est. Jan. 8, 1915. Open daily. Reading room located in Club House.

Total vols. 66. Added 11 (5 special requests); ret'd 38. Circulation for April 16.

Little Chico School Dist. (P. O. and exp. Chico).

LITTLE CHICO SCHOOL DIST. BRANCH, BUTTE CO. FREE LIBRARY. Mrs Pearl Cook, Custodian. Est. Jan. 2, 1914.

Total vols. 2. Ret'd 32.

Lone Tree School Dist. (P. O. and exp. Oroville R. R. 2).

LONE TREE SCHOOL DIST. BRANCH, BUTTE CO. FREE LIBRARY. Gladys I. Thayer, Custodian. Est. Nov. 9, 1914.

Total vols. 4. Added 3 special requests; ret'd 61. Circulation 524.

Lovelock School Dist. (P. O. Lovelock; exp. Magalia via Wells Fargo Exp. co.).

LOVELOCK SCHOOL DIST. BRANCH, BUTTE CO. FREE LIBRARY. Susie Campbell, Custodian. Est. Apr. 27, 1914. Located in Lovelock hotel.

Total vols. 102. Added 61 (6 special requests); ret'd 33. Circulation 48.

Mrs Mattie Schooler is acting as custodian for the summer.

Lumpkin School Dist. (P. O. Lumpkin; no exp. office).

LUMPKIN SCHOOL DIST. BRANCH, BUTTE CO. FREE LIBRARY. Mrs L. N. Sehorn, Custodian. Est. April 23, 1915. Located in Lumpkin hotel.

Total vols. 23.

McKay School Dist. (P. O. and exp. Paradise, via Wells Fargo Exp. co.).

MCKAY SCHOOL DIST. BRANCH, BUTTE CO. FREE LIBRARY. Laura Bohannon, Custodian. Est. Jan., 1914.

Total vols. 14. Added 1 special request; ret'd 65.

BUTTE CO.—Continued.

Magalia (Exp. via Wells Fargo Exp. co.).

MAGALIA BRANCH, BUTTE CO. FREE LIBRARY. L. H. McLain, Custodian. Est. Dec. 1913. Open daily. Located in Mr McLain's store.

Total vols. 54. Added 46 (1 special request); ret'd 37. Circulation 89.

MAGALIA SCHOOL DIST. BRANCH, BUTTE CO. FREE LIBRARY. Miss Inez Rivers, Custodian. Est. Dec. 1913.

Total vols. 94. Added 47 (4 special requests); ret'd 5. Circulation for June 36.

Manzanita School Dist. (P. O. 1412 Robinson st., Oroville; exp. Manzanita, via N. Elec.).

MANZANITA SCHOOL DIST. BRANCH, BUTTE CO. FREE LIBRARY. Miss Kate McGregor, Custodian. Est. Jan. 17, 1914.

Total vols. 210. Added 2 special requests; ret'd 13.

Meridian School Dist. (P. O. and exp. Nord).

MERIDIAN SCHOOL DIST. BRANCH, BUTTE CO. FREE LIBRARY. O. F. Oliphant, Custodian. Est. Jan. 12, 1914.

Total vols. 8. Added 3 special requests. ret'd 97.

Merrimac (No exp. office).

MERRIMAC BRANCH, BUTTE CO. FREE LIBRARY. Mrs J. W. Norman, Custodian. Est. Dec. 1913. Open daily. Located in Mrs Norman's home.

Total vols. 68. Added 46 (2 special requests). Circulation 116.

Messila School Dist.

MESSILA SCHOOL DIST. BRANCH, BUTTE CO. FREE LIBRARY. Est. May 11, 1916.

Winter school. Books will be sent when school opens.

Mooretown (P. O. Enterprise; no exp. office).

MOORETOWN BRANCH, BUTTE CO. FREE LIBRARY. Mrs E. Marchand, Custodian. Est. Dec. 24, 1915. Open daily 9 a.m. to 6 p.m. Located in Marchand's store.

Total vols. 37. Added 12 (1 special request). Circulation 6.

MOORETOWN SCHOOL DIST. BRANCH, BUTTE CO. FREE LIBRARY. Miss Hazel Dockham, Custodian. Est. July 8, 1914.

Total vols. 108. Added 111 (4 special requests).

BUTTE CO.—Continued.

Morris Ravine School Dist. (P. O. Oroville R. F. D. 4; no exp. office).

MORRIS RAVINE SCHOOL DIST. BRANCH, BUTTE CO. FREE LIBRARY. Mrs Emma Logan, Custodian. Est. Jan. 1, 1915.

Total vols. 6. Added 3; ret'd 41.

Nimshew School Dist. (P. O. De Sabla; no exp. office).

NIMSHEW SCHOOL DIST. BRANCH, BUTTE CO. FREE LIBRARY. Miss B. Pettys, Custodian. Est. April 1, 1915.

Total vols. 6. Ret'd 34.

Nord.

NORD BRANCH, BUTTE CO. FREE LIBRARY. Arthur Welden, Custodian. Est. Jan. 25, 1914. Open daily 9 a.m. to 9 p.m. Located in Mr Welden's store.

Total vols. 62. Circulation 37.

North Point School Dist. (P. O. and exp. Cohasset).

NORTH POINT SCHOOL DIST. BRANCH, BUTTE CO. FREE LIBRARY. Mrs Lucy Moak, Custodian. Est. Jan., 1914.

Total vols. 77. Ret'd 6.

Olive School Dist. (P. O. Oroville R. D. No. 3; no exp. office).

OLIVE SCHOOL DIST. BRANCH, BUTTE CO. FREE LIBRARY. Mrs C. H. Richards, Custodian. Est. Dec. 1913.

Total vols. 1. Ret'd 59. Circulation for May 8.

Oregon City (P. O. Oroville, R. R. 4; no. exp. office).

A branch of the Butte Co. Free Library has been requested by Oregon City.

OREGON CITY SCHOOL DIST. BRANCH, BUTTE CO. FREE LIBRARY. Mrs Alice Skillen, Custodian. Est. Dec. 5, 1914.

Total vols. 8. Ret'd 31.

Oroville.

§‖OROVILLE [FREE] PUBLIC LIBRARY AND BRANCH, BUTTE CO. FREE LIBRARY. Mrs May E. Smith, Lib'n. Est. 1903; as F. P. Oct. 8, 1906; joined Co. Free Library Dec. 1913. Annual income 1915–16, $4655.12, $2858.78 from taxation, library tax being 1.9m on dollar. 3 employees, incl. janitor. Open to public daily, week days, 9 a.m. to 9 p.m., Sundays 2 to 9 p.m. Owns $10,000 Carnegie bldg. 65 mags. (8 from Co. and all for circulation) and 16 newspapers rec'd regularly. Library trustees monthly meeting first Tuesday.

Total vols. 4443. Added 35 by purchase. Discarded 53; rep'd 192. Cardholders 2034. Added 65; renewed 84; expired 208; surrendered 21. Circulation

BUTTE CO.—Continued.

Oroville—Continued.

9687: fiction 5157; juvenile 1475; misc. 1328; current mags. 1727.

Total vols. from Co. 354. Added 90; ret'd 54. Circulation 1080.

The exhibit of work done in the manual training department of the high school was installed in the lecture room of the library June 2.—Oroville *Register*, Je 3

BUTTE CO. free, law and teachers' libraries are the first listed under Butte co.

OROVILLE UNION HIGH SCHOOL LIBRARY. J. B. Hughes, Prin. Est. 1892.

Total vols. a. 2000. Teachers 7; pupils 181.

Palermo (Exp. via Wells Fargo Exp. co.).

PALERMO BRANCH, BUTTE CO. FREE LIBRARY. Mrs C. H. Peters, Custodian. Est. March 10, 1914. Open daily 9 a.m. to 5 p.m. Located in Peters' store.

Total vols. 155. Added 13 special requests; ret'd 27. Circulation 144.

PALERMO SCHOOL DIST. BRANCH, BUTTE CO. FREE LIBRARY. Miss V. Jones, Custodian. Est. Sept. 1914.

Total vols. 8. Added 23; ret'd 92.

Paradise (Exp. via Wells Fargo Exp. co.).

PARADISE BRANCH, BUTTE CO. FREE LIBRARY. Mrs Amy Blackburn, Custodian. Est. Apr. 14, 1914. Open Tues. 1 to 6 p.m. Located in Mrs Blackburn's home.

Total vols. 130. Added 8 special requests; ret'd 29. Circulation 281.

PARADISE SCHOOL DIST. BRANCH, BUTTE CO. FREE LIBRARY. J. F. Goulden, Custodian. Est. Mar. 9, 1914.

Total vols. 16. Ret'd 92.

Parrott School Dist. (P. O. Chico, Box 523; no exp. office).

PARROTT SCHOOL DIST. BRANCH, BUTTE CO. FREE LIBRARY. Miss R. Lothrop, Custodian. Est. Dec. 1913.

Total vols. 1. Added 2 special requests; ret'd 72.

Pleasant Valley School Dist. (P. O. Chico; no exp. office).

PLEASANT VALLEY SCHOOL DIST. BRANCH, BUTTE CO. FREE LIBRARY. Mrs C. M. Proctor, Custodian. Est. Dec. 1913.

Total vols. 58. Ret'd 71.

BUTTE CO.—Continued.

Richvale (Exp. via Wells Fargo Exp. co.).

RICHVALE SCHOOL DIST. BRANCH, BUTTE CO. FREE LIBRARY. Winona McCullough, Custodian. Est. Jan. 23, 1915.

Total vols. 60. Added 11 special requests.

Rio Bonito School Dist. (P. O. Oroville; no exp. office).

RIO BONITO SCHOOL DIST. BRANCH, BUTTE CO. FREE LIBRARY. Mrs J. E. Mansfield, Custodian. Est. Sept. 24, 1914.

Total vols. 87. Added 23 special requests; ret'd 51.

Rio Seco School Dist. (P. O. Chico; no exp. office).

RIO SECO SCHOOL DIST. BRANCH, BUTTE CO. FREE LIBRARY. Miss Miriam Bevan, Custodian. Est. Feb. 16, 1914.

Total vols. 10. Added 1, special request; ret'd 35.

River School Dist. (P. O. Biggs; no exp. office).

RIVER SCHOOL DIST. BRANCH, BUTTE CO. FREE LIBRARY. Gladys Bennet, Custodian. Est. Jan. 20, 1914.

Total vols. 61. Added 1, special request.

Rock Creek School Dist. (P. O. Chico; no exp. office).

ROCK CREEK SCHOOL DIST. BRANCH, BUTTE CO. FREE LIBRARY. Grace Roth, Custodian. Est. Dec., 1913.

Total vols. 10. Added 3 special requests; ret'd 46.

Rockefeller School Dist. (P. O. Brush Creek; no exp. office).

ROCKEFELLER SCHOOL DIST. BRANCH, BUTTE CO. FREE LIBRARY. Miss B. Pritchett, Custodian. Est. Apr. 11, 1914.

Total vols. 75. Added 28 (11 special requests); ret'd 12.

Roe School Dist. (P. O. Nimshew; no exp. office).

ROE SCHOOL DIST. BRANCH, BUTTE CO. FREE LIBRARY. Florence Brown, Custodian. Est. March 26, 1914.

Total vols. 30. Added 41 (6 special requests); ret'd 26.

Stirling City (Exp. via Wells Fargo Exp. co.).

STIRLING CITY BRANCH, BUTTE CO. FREE LIBRARY. Mrs M. Skinner, Custodian. Est. Dec. 1913. Open Mon. and

BUTTE CO.—Continued.

Stirling City—Continued.

Fri., 2 to 9 p.m. Located in Mrs Skinner's home.

Total vols. 103. Added 34; ret'd 22. Circulation 239.

STIRLING CITY SCHOOL DIST. BRANCH, BUTTE CO. FREE LIBRARY. Miss Mary Lynch, Custodian. Est. Sept. 16, 1914.

Total vols. 7. Ret'd 114. Circulation for May 23.

Stoneman School Dist. (P. O. and exp. Oroville, R. R. 4).

STONEMAN SCHOOL DIST. BRANCH, BUTTE CO. FREE LIBRARY. Miss V. Meline, Custodian. Est. Feb. 1914.

Total vols. 70. Added 1 special request.

Thermalito (Exp. via Wells Fargo Exp. co.).

THERMALITO BRANCH, BUTTE CO. FREE LIBRARY. Mrs T. B. Woodhouse, Custodian. Est. Feb. 6, 1914. Open Wed. and Fri., 10 a.m. to 12 m., 2 to 5 and 7 to 9 p.m. Located in Mrs Woodhouse's home.

Total vols. 138. Added 74 (2 special requests); ret'd 51.

THERMALITO SCHOOL DIST. BRANCH, BUTTE CO. FREE LIBRARY. Miss Alice Sharpe, Custodian. Est. Mar. 7, 1914.

Total vols. 4. Added 2 special requests; ret'd 83.

Union School Dist. (P. O. Oroville; no exp. office).

UNION SCHOOL DIST. BRANCH, BUTTE CO. FREE LIBRARY. Miss Grace Anderson, Custodian. Est. Feb. 7, 1914.

Total vols. 31. Added 3 special requests; ret'd 15.

Upham School Dist. (P. O. and exp. Rackerby).

UPHAM SCHOOL DIST. BRANCH, BUTTE CO. FREE LIBRARY. Miss Ruby Bainbridge, Custodian. Est. Nov. 14, 1914.

Total vols. 48. Added 48 (4 special requests); ret'd 49.

Walnut School Dist. (P. O. Chico, R. F. D. 1; no exp. office).

WALNUT SCHOOL DIST. BRANCH, BUTTE CO. FREE LIBRARY. Miss Ruth Washburn, Custodian. Est. Jan. 21, 1915.

Total vols. 0. Added 5 special requests; ret'd 58.

BUTTE CO.—Continued.

Webster School Dist. (P. O. Chico, R. F. D. 1; no exp. office).

WEBSTER SCHOOL DIST. BRANCH, BUTTE CO. FREE LIBRARY. E. N. Cuddeback, Custodian. Est. Nov. 16, 1914.

Total vols. 13. Ret'd 98.

West Glenn (P. O. Chico, R. F. D. 3, box 184; no exp. office).

WEST GLENN BRANCH, BUTTE CO. FREE LIBRARY. Mrs R. M. Sisk, Custodian. Est. May 7, 1915. Open Tues., 6 to 9 p.m., Wed. and Thurs., 2 to 5 p.m. Located in Mrs Sisk's home.

Total vols. 43. Added 26 (2 special requests); ret'd 24. Circulation 209.

West Liberty (P. O. and exp. Gridley).

WEST LIBERTY BRANCH. BUTTE CO. FREE LIBRARY. Mrs C. N. Ahlstrom, Custodian.

Total vols. 57. Added 57 (3 special requests).

WEST LIBERTY SCHOOL DIST. BRANCH, BUTTE CO. FREE LIBRARY. Miss Gladys Galway, Custodian. Est. Jan. 13, 1914.

Total vols. 111. Added 67 (3 special requests); ret'd 26. Circulation 149.

Wyandotte (No exp. office).

WYANDOTTE BRANCH, BUTTE CO. FREE LIBRARY. Mrs Alice Thompson, Custodian. Est. Apr. 24, 1914. Open Tues. and Fri., 2 to 5 p.m. Located in Mrs Thompson's home.

Total vols. 81. Added 71 (5 special requests); ret'd 38. Circulation 172.

WYANDOTTE SCHOOL DIST. BRANCH, BUTTE CO. FREE LIBRARY. Miss Golda Sauber, Custodian. Est. Jan. 26, 1914.

Total vols. 11. Added 4 special requests; ret'd 47.

Yankee Hill School Dist. (P. O. Yankee Hill; no exp. office).

YANKEE HILL SCHOOL DIST. BRANCH, BUTTE CO. FREE LIBRARY. Leola Abshier, Custodian. Est. May 15, 1914.

Total vols. 20. Added 1 special request; ret'd 7.

CALAVERAS COUNTY.

(Fortieth class.)

County seat, San Andreas.

Area, 999 sq. mi. Pop. 9171.

Assessed valuation, $7,983,665 (taxable for county $7,077,175).

CALAVERAS CO.—Continued.

CALAVERAS CO. LAW LIBRARY, SAN ANDREAS. A. I. McSorley, Superior Judge, in charge. Est. 1895. Annual income a. $100, rec'd from $1 fee for filing papers in civil suits and donations by county. No paid employees. Open to public daily except Sundays, 9 a.m. to 5 p.m. Located in Courthouse. No periodicals rec'd regularly. Library trustees annual meeting first Monday in Jan.

Total vols. a. 560.

No additions reported.

CALAVERAS CO. TEACHERS' LIBRARY, SAN ANDREAS. Teresa Rivari, Co. Supt. Est. 1889. Income 1914–15, $48, from ½ of $2 fee for teachers' certificates. Open daily except when visiting schools.

Total vols. 490. Teachers 73. School districts: elem. 51; jt. elem. 3; high 2; jt. high 0. Total expended for books and apparatus for schools, 1914–15: elem. $1219.41; high $265.46. Vols. in schools: elem. 22,051; high 1229.

Angels Camp.

BRET HARTE UNION HIGH SCHOOL LIBRARY. W. P. Campbell, Prin. Est. Oct. 1905. 10 mags. rec'd regularly.

Total vols. a. 771. Teachers 4; pupils 78.

San Andreas.

CALAVERAS CO. law and teachers' libraries are the first listed under Calaveras co.

CALAVERAS UNION HIGH SCHOOL LIBRARY. James Keith, Prin. Est. 1905. 1 mag. and 1 newspaper rec'd regularly.

Total vols. a 23. Teachers 4; pupils 54.

COLUSA COUNTY.

(Forty-fourth class.)

County seat, Colusa.

Area, 1080 sq. mi. Pop. 7732.

Assessed valuation, $16,036,728 (taxable for county $14,635,551).

COLUSA CO. FREE LIBRARY. Mrs Antoinette Hollabaugh, Libn. Est. June 8, 1915. Work to start Aug. 1, 1916.

On July 5, the Board of Supervisors appointed Mrs Antoinette Hollabaugh librarian of the Colusa County Free Library, and set August 1st as the time when the work should be started.

COLUSA CO. LAW LIBRARY, COLUSA. Judge Ernest Weyand, in charge. Est. Dec. 1895. Annual income a. $120, rec'd from $1 fee for filing papers in civil suits and from appropriations of Supervisors. No

COLUSA CO.—Continued.

paid employees. Open daily except Sundays, 10 a.m. to 4 p.m. Located in Courthouse. No periodicals rec'd regularly, except advance reports.

Total vols. 2510. Added 10.

COLUSA CO. TEACHERS' LIBRARY, COLUSA. Perle Sanderson, Co. Supt. Est. a. 1890. Income 1914–15, $44.74, from ½ of $2 fee for teachers' certificates. 3 periodicals rec'd regularly.

Total vols. 429. Teachers 82. School districts: elem. 35; jt. elem. 2; high 5; jt. high 2. Total expended for books and apparatus for schools, 1914–15: elem. $678.93; high $1075.32. Vols. in schools: elem. 22,044; high 4680.

College City.

PIERCE JOINT UNION HIGH SCHOOL LIBRARY. H. H. Sauber, Prin. Est. Aug. 1907. 3 periodicals rec'd regularly.

Total vols. a. 350. Teachers 5; pupils 51.

Colusa.

COLUSA FREE PUBLIC LIBRARY. Miss Belle Crane, Lib'n. Est. Jan. 1901; as F. P. Jan. 1901. Annual income 1914–15, $1201.04, library tax being 1m. on dollar. 2 employees, incl. janitor. Open to public daily except Sundays and holidays, 2 to 5 and 7 to 9 p.m. Owns $12,500 Carnegie bldg. 20 mags. (all for circulation) and 7 newspapers rec'd regularly. Library trustees monthly meeting first Tuesday.

Total vols. a. 4818. Cardholders a. 1977.

No statistics rec'd.

COLUSA CO. free, law and teachers' libraries are the first listed under Colusa co.

COLUSA HIGH SCHOOL LIBRARY. J. R. Grinstead, Prin. Est. Aug. 1893. 10 periodicals rec'd regularly.

Total vols. a. 1762. Teachers 6; pupils 75.

Maxwell.

MAXWELL UNION HIGH SCHOOL LIBRARY. Edward W. Locher, Prin. Est. Sept. 2, 1912. 30 mags. and 3 newspapers rec'd regularly.

Total vols. a. 585. Teachers 4; pupils 41.

Princeton.

PRINCETON JOINT UNION HIGH SCHOOL LIBRARY. R. Y. Glidden, Prin. Est. Sept. 1910. 2 mags. rec'd regularly.

Total vols. a. 400. Teachers 3; pupils 25.

Williams.

On Jan. 1, 1911, the Williams Library Association was organized, and there was at that time $500 in the bank toward starting a library, the money having been raised through the efforts of E. J. and G. L. Miller.

COLUSA CO.—Continued.

Williams—Continued.

WILLIAMS UNION HIGH SCHOOL LIBRARY. W. A. Doron, Prin. Est. Sept. 13, 1909. 11 mags. rec'd regularly.

Total vols. a. 1200. Teachers 5; pupils 43.

CONTRA COSTA COUNTY.

(Sixteenth class.)

County seat, Martinez.

Area, 750 sq. mi. Pop. 31,674.

Assessed valuation, $54,332,628 (taxable for county $48,020,012).

CONTRA COSTA CO. FREE LIBRARY, MARTINEZ. Mrs Alice G. Whitbeck, Lib'n. Est. July 21, 1913; work started Oct. 1, 1913. Annual income 1915–16, $14,779.60; bal. $985.39; $9566.61, library tax being .2m. on dollar; salary $1800; $2106.48 from school fund; $100 from county teachers' library fund; other sources $221.12. 16 employees: 4 in office; 12 in branches. Located in room rented from Martinez Library Assoc., $20 per mo. Total branches 62, as follows: community 29—Antioch (r. r.), Avon, Bay Point (r. r.), Brentwood (r. r.), Byron, Concord (r. r.), Cowell, Crockett (r. r.), Danville (r. r.), Hercules Club (r. r.), Iron House, Jersey, Knightsen, Lafayette, Martinez (r. r.), County Jail in Martinez, Nichols, Oakley (r. r.), Orinda Park, Pacheco, Pinole, Pittsburg (r. r.), Pleasant Hill, Rodeo, Rust, San Pablo, Selby, Walnut Creek (r. r.), Winehaven (r. r.); school districts that have joined 33—Alamo, Alhambra, Ambrose, Antioch, Avon, Bay Point, Brentwood, Byron, Carquinez, Concord, Mt. Diablo Union High School in Concord, San Ramon Valley Union High School in Danville, Iron House, Jersey, Knightsen, Lafayette, Live Oak, Martinez, Moraga, Nichols, Orinda Park, Pacheco, Pinole, Pittsburg, Pleasant Hill, Rodeo, San Ramon, Selby, Sobrante, Somersville, Vine Hill, Walnut Creek, Willow Spring. 243 periodicals rec'd regularly: 231 mags., 12 newspapers; distributed: 29 to office; 214 to branches.

Total books, etc. 23,396: books 21,883; pamphlets 311; pictures 1162; maps 38; globes 2. Added 1444: purchase 1364; gift 80. Discarded 407; rebound 162. Cardholders 6026. Added 2115. Circulation 18,885: books and pams. 17,745; periodicals 1140; other material 37. Special request books 649. Vols. borrowed from other libs. 97 (94 from State Library).

During the quarter branches were established at Alamo and Ambrose school districts.

CONTRA COSTA CO.—Continued.

During the quarter 30 visits were made to 30 branches. Custodians from 6 branches made 6 visits to the main office.

On May 29, permission was granted by Superior Judge A. B. McKenzie to the Antioch Women's Club to transfer the property now owned by them to the county as a site for the Carnegie branch building — San Francisco *Chronicle*, My 30

The Contra Costa Co. Free Library is in receipt of drafts from the Cowell Portland Cement Co., through the company's representative, W. H. George, for the sums of $50 each for the two branch library buildings at Concord and Antioch. The money is to be used for the cement work. $50 had already been presented for a like purpose for the Walnut Creek building.—Martinez *Gazette*, Je 12

On May 15, contract was awarded to C. Randolph Hook of Walnut Creek to erect the Carnegie branch library building there—San Francisco *Examiner*, My 17

On May 29 the final legal step connected with the Walnut Creek branch library building was taken when the deed to the lot was accepted by the supervisors.—Walnut Creek *Courier*, Je 1

On June 19, contracts were awarded for the construction of the Carnegie branch buildings at Antioch and Concord. P. M. Sanford is the contractor in each case and will begin work at once—Martinez *Gazette*, Je 20

The Woman's Improvement Club of Pittsburg is arousing interest in a $5000 Carnegie branch building for Pittsburg.—Pittsburg *Post*, My 6

On April 24, a library benefit was given in the high school building at Concord. The feature of the evening was the non-Shakespearean comedy-drama "Fordano and Pacheco" written by Miss Irma Bromley. A good sum was netted for the library fund.—Concord *Transcript*, Ap 27

CONTRA COSTA CO. JAIL BRANCH, CONTRA COSTA CO. FREE LIBRARY, MARTINEZ. Mr Stone, Custodian. Est. Aug., 1915.

Total vols. 27. Added 27 (2 special requests); ret'd 15. Circulation 27.

CONTRA COSTA CO. LAW LIBRARY, MARTINEZ. R. H. Latimer, Judge of Superior Court, in charge. Est. 1892.

CONTRA COSTA CO.—Continued.

Annual income a. $290, rec'd from $1 fee for filing papers in civil suits. Open to public daily except Sundays, 9 a.m. to 5 p.m. Located in Courthouse.

Total vols. a. 600.

No additions reported.

CONTRA COSTA CO. TEACHERS' LIBRARY, MARTINEZ. W. H. Hanlon, Co. Supt. Income 1914–15, $190, from ½ of $2 fee for teachers' certificates. Open Mon. 9 a.m. to 5 p.m.; Sat. 9 a.m. to 12 m. 4 periodicals rec'd regularly.

Total vols. 1800. Teachers 249. School districts: elem. 56; jt. elem. 0; high 7; jt. high 0. Total expended for books and apparatus for schools, 1914–15: elem. $4025.34; high $551.77. Vols in schools: elem. 44,855; high 6142.

Alamo School Dist. (P. O. Alamo).

ALAMO SCHOOL DIST. BRANCH, CONTRA COSTA CO. FREE LIBRARY. Est. June, 1916.

Service is to begin August, 1916.

Alhambra School Dist. (P. O. and exp. Martinez, R. F. D.)

ALHAMBRA SCHOOL DIST. BRANCH, CONTRA COSTA CO. FREE LIBRARY. Miss Harrington, Custodian. Est. May, 1914. 5 mags. rec'd regularly.

Total vols. 36. Added 6 special requests; ret'd 36.

Ambrose School Dist. (P. O. and exp. Pittsburg, care of C. H. Wright).

AMBROSE SCHOOL DIST. BRANCH, CONTRA COSTA CO. FREE LIBRARY. Miss Ella Stiles, Custodian. Est. April, 1916.

Total vols. 19. Added 50 (17 special requests); ret'd 31.

Antioch.

ANTIOCH BRANCH, CONTRA COSTA CO. FREE LIBRARY. Miss Carrie Williamson, Custodian. Est. as Antioch Library Assoc. Lib'y Jan. 3, 1913; as Branch Oct. 30, 1913. Reading room open Wed. and Sat. 3 to 5 p.m., Tues. and Fri. 7 to 9 p.m. Located in Woman's Imp. Club. 12 mags. rec'd regularly.

Total vols 900. Added 105 (17 special requests); ret'd 100. Cardholders 631. Added 98. Circulation 2375 (juvenile 336): fiction 2131; misc. 118; current mags. 66.

See news item under headquarters.

ANTIOCH SCHOOL DIST. BRANCH, CONTRA COSTA CO. FREE LIBRARY. C. I. Fox, Custodian. Est. Mar., 1915. 5 mags. rec'd regularly.

Total vols. 226. Ret'd 519.

CONTRA COSTA CO.—Continued.

Antioch—Continued.

RIVERVIEW UNION HIGH SCHOOL LIBRARY. F. E. Howard, Prin. Est. Feb. 1903. 6 mags. rec'd regularly.

Total vols. a. 1275. Teachers 8; pupils 115.

Avon (P. O. and exp. care Avon Associated Oil Company).

AVON BRANCH, CONTRA COSTA CO. FREE LIBRARY. Miss Marion Mettier, Custodian. Est. Sept. 1914. Open afternoons. Located in schoolhouse. 7 mags. rec'd regularly.

Total vols. 76.

AVON SCHOOL DISTRICT BRANCH, CONTRA COSTA CO. FREE LIBRARY. Miss Marion Mettier, Custodian. Est. Sept. 1914.

Total vols. 123.

Bay Point.

BAY POINT BRANCH, CONTRA COSTA CO. FREE LIBRARY. Miss Clara Morken, Custodian. Est. Oct. 15, 1914. Reading room open from 7.30 to 9 p.m. Located in house donated by Lumber Co. Hospital. 5 mags. rec'd regularly.

Total vols. 243. Added 55 (6 special requests); ret'd 3. Cardholders 212. Added 128. Circulation 532 (juvenile 109): fiction 446; misc. 37; current mags, 49.

BAY POINT SCHOOL DIST. BRANCH, CONTRA COSTA CO. FREE LIBRARY. Miss V. Townes. Custodian. Est. May, 1914. 4 mags. rec'd regularly.

Total vols. 180. Added 5 special requests; ret'd 78.

Brentwood.

BRENTWOOD BRANCH, CONTRA COSTA CO. FREE LIBRARY. Miss Z. Cook, Custodian. Est. Feb. 26, 1914. Reading room open Mon., Wed., Thurs., Fri., 7 to 9 p.m.; Tues. and Sat. 2 to 5 p.m. Located in building built by Women's Club. 6 mags. rec'd regularly.

Total vols. 721. Added 376 (143 special requests); ret'd 173. Cardholders 244. Added 13. Circulation 3913 (juvenile 360).

BRENTWOOD SCHOOL DIST. BRANCH, CONTRA COSTA CO. FREE LIBRARY. Mrs Iva Bonnickson, Custodian. Est. June, 1914. 3 mags. rec'd regularly.

Total vols. 102. Ret'd 175.

LIBERTY UNION HIGH SCHOOL LIBRARY. J. I. Martin, Prin. Est. 1902. 4 periodicals rec'd regularly.

Total vols. a. 921. Teachers 5; pupils 50.

CONTRA COSTA CO.—Continued.

Byron.

BYRON BRANCH, CONTRA COSTA CO. FREE LIBRARY. Mrs P. S. Wightman, Custodian. Est. Dec. 1915. Located in store.

Total vols. 163. Added 76 (13 special requests); ret'd 2. Cardholders 27. Added 21. Circulation 1154 (juvenile 163): fiction 1062; misc. 92.

BYRON SCHOOL DIST. BRANCH, CONTRA COSTA CO. FREE LIBRARY. Mrs W. H. Diffin, Custodian. Est. Jan. 1916.

Total vols. 37. Ret'd 138.

Carquinez School Dist. (P. O. and exp. Crockett).

CARQUINEZ SCHOOL DIST. BRANCH, CONTRA COSTA CO. FREE LIBRARY. Geo. Johnson, Custodian. Est. Jan. 3, 1914. 3 mags. rec'd regularly.

Total vols. 114. Added 56; ret'd 619.

Concord.

CONCORD BRANCH, CONTRA COSTA CO. FREE LIBRARY. Mrs H. E. Williams, Custodian. Est. as Concord Library and Reading Room Nov. 26, 1906; as Branch Dec. 15, 1913. Reading room open daily except Sun. 7 to 9 p.m. and Sat. 2 to 5 p.m. Located in Foskett and Elworthy bldg. 16 mags. rec'd regularly.

Total vols. 639. Added 157 (20 special requests); ret'd 135. Cardholders 477. Added 14. Circulation 7903 (juvenile 1415): fiction 6526; misc. 811; current mags. 566.

See news items under headquarters.

CONCORD SCHOOL DIST. BRANCH, CONTRA COSTA CO. FREE LIBRARY. E. A. Palmer, Custodian. Est. Mar. 1916.

Total vols. 91. Added 47 (10 special requests); ret'd 83.

MOUNT DIABLO UNION HIGH SCHOOL LIBRARY, AND BRANCH, CONTRA COSTA CO. FREE LIBRARY. Roger S. Phelps, Prin. Est. Apr. 1901. Joined Contra Costa Co. Free Library, Oct., 1915. 5 mags. rec'd regularly.

Total vols. a. 1095. Teachers 9; pupils 130.

Total vols from Co., 66. Added 6 special requests; ret'd 23.

Cowell (P. O. and exp. Cowell via Bay Point).

COWELL BRANCH, CONTRA COSTA CO. FREE LIBRARY. Frank Trimmingham. Custodian. Est. Aug. 1915. Located in a grocery store. 6 mags. rec'd regularly.

Total vols. 120. Added 61 (1 special request); ret'd 65. Cardholders 111.

CONTRA COSTA CO.—Continued.

Cowell—Continued.

Added 7. Circulation 1258 (juvenile 147): fiction 1153; misc. 61; current mags. 44.

Crockett.

CROCKETT BRANCH, CONTRA COSTA CO. FREE LIBRARY. George O. Runyon, Custodian. Est. March 27, 1914. Reading room open daily. Located in Y. M. C. A. Hall. 22 mags. rec'd regularly.

Total vols. 373. Added 211 (90 special requests); ret'd 21. Cardholders 197. Circulation 906 (juvenile 174): fiction 828; misc. 78.

JOHN SWETT UNION HIGH SCHOOL LIBRARY. R. S. French, Prin. Est. Aug. 1901. 8 periodicals rec'd regularly.

Total vols. a. 1134. Teachers 6; pupils 96.

Danville.

DANVILLE BRANCH, CONTRA COSTA CO. FREE LIBRARY. Mrs J. A. Ainslie, Custodian. Est. Nov. 19, 1913. Reading room open daily. Located in Improvement Club room. 10 mags. rec'd regularly.

Total vols. 413. Added 82 (30 special requests); ret'd 72. Cardholders 164. Circulation 736 (juvenile 78): fiction 599; misc. 64; current mags. 73.

SAN RAMON VALLEY UNION HIGH SCHOOL LIBRARY and BRANCH, CONTRA COSTA CO. FREE LIBRARY. Mrs Elma V. Galvin, Prin. Est. 1910. No periodicals rec'd regularly.

Total vols. a. 250. Teachers 4; pupils 28.

Total vols. from Co. 136. Added 1 special request; ret'd 9.

Hercules.

HERCULES CLUB BRANCH, CONTRA COSTA CO. FREE LIBRARY. H. Friedlander, Custodian. Est. Nov. 13, 1913. Reading room open daily. Located in Hercules Club room for use of men of Hercules Powder works.

Total vols. 81.

Iron House (P. O. Iron House—Oakley R.F.D.; no exp. office).

IRON HOUSE BRANCH, CONTRA COSTA CO. FREE LIBRARY. Mrs Will Collis, Custodian. Est. Feb. 17, 1914. Located in schoolhouse.

Total vols. 19. Added 5 special requests. Circulation 39 (juvenile 27): fiction 19; misc. 15; current mags. 5.

CONTRA COSTA CO.—Continued.

Iron House—Continued.

IRON HOUSE SCHOOL DIST. BRANCH, CONTRA COSTA CO. FREE LIBRARY. Mrs Will Collis, Custodian. Est. Feb. 17, 1914. 4 mags. rec'd regularly.

Total vols. 174. Added 11.

Jersey (Exp. Antioch).

JERSEY BRANCH AND JERSEY SCHOOL DIST. BRANCH, CONTRA COSTA CO. FREE LIBRARY. Miss Marion Jenkins, Custodian. Est. Jan. 22, 1914. Open daily. Located in schoolhouse. 4 mags. rec'd regularly.

Total vols. 20 (11 special requests); ret'd 73. Circulation 71 (juvenile 18): fiction 59; misc. 2; current mags. 10.

Knightsen.

KNIGHTSEN BRANCH, CONTRA COSTA CO. FREE LIBRARY. Mrs J. A. Cantrell, Custodian. Est. Sept. 1915. Open Sat. and Sun. 1 to 5 p.m. Located in custodian's home.

Total vols. 147. Added 30 (1 special request). Cardholders 20. Circulation 79 (juvenile 2): fiction 75; misc. 4.

KNIGHTSEN SCHOOL DISTRICT BRANCH, CONTRA COSTA CO. FREE LIBRARY. Miss Edna Heidorn, Custodian. Est. Sept. 15, 1914. 4 mags. rec'd regularly.

Total vols. 66. Added 7 (3 special requests); ret'd 78.

Lafayette (No exp. office).

LAFAYETTE BRANCH, CONTRA COSTA CO. FREE LIBRARY. Mrs C. M. Van Meter, Custodian. Est. Aug. 1915. Located in post office and open same hours.

Total vols. 104. Added 25; ret'd 13. Cardholders 65. Added 11. Circulation 121 (juvenile 14): fiction 113; misc. 8.

LAFAYETTE SCHOOL DIST. BRANCH, CONTRA COSTA CO. FREE LIBRARY. Miss M. Dippel, Custodian. Est. Aug. 1914. 4 mags. rec'd regularly.

Total vols. 136.

Live Oak School Dist. (P. O. and exp. Oakley).

LIVE OAK SCHOOL DIST. BRANCH, CONTRA COSTA CO. FREE LIBRARY. Miss M. Monson, Custodian. Est. June, 1914. 5 mags. rec'd regularly.

Total vols. 279. Added 8.

Martinez.

MARTINEZ FREE READING ROOM AND LIBRARY AND BRANCH, CONTRA COSTA CO. FREE LIBRARY. Mrs Gilpatrick, Lib'n. Est. Oct. 1885; became Branch Oct. 23, 1913. Annual income $600, received from city. 2 employees, incl. jan-

CONTRA COSTA CO.—Continued.

Martinez—Continued.

itor. Open daily 10 a.m. to 10 p.m. Owns bldg., valued at $7500, part of which is used for library. 24 periodicals rec'd regularly. Library trustees monthly meeting first Tuesday.

Total vols. a. 3666.

No. statistics rec'd.

Total vols. from Co. 1076. Added 224 (107 special requests); ret'd 134. Cardholders 1038. Added 111. Circulation 2121 (juvenile 411): fiction 1737; misc. 384.

ALHAMBRA UNION HIGH SCHOOL LIBRARY. D. O. Brillhart, Prin. Est. July, 1901. 1 mag. rec'd regularly.

Total vols. a. 448. Teachers 7; pupils 82.

CONTRA COSTA CO. free, jail, law and teachers' libraries are the first listed under Contra Costa co..

*DE LA SALLE INSTITUTE LIBRARY. Brother V. Leo, Prin. Est. 1879. Supported by Institute, for use of Institute only. 2 mags. and 2 newspapers rec'd regularly.

Total vols. a. 2000. Teachers 6; pupils 38.

MARTINEZ SCHOOL DIST. BRANCH, CONTRA COSTA CO. FREE LIBRARY. Miss Alice Kelly, Custodian. Est. June, 1914. 1 mag. rec'd regularly.

Total vols. 280. Added 231 (56 special requests); ret'd 931.

Moraga School Dist. (P. O. Moraga; no exp. office).

MORAGA SCHOOL DIST. BRANCH, CONTRA COSTA CO. FREE LIBRARY. Miss Blanche Hopkins, Custodian. Est. Apr. 11, 1914. 6 mags. rec'd regularly.

Total vols. 31. Ret'd 12.

Nichols (P. O. and exp. Bay Point).

NICHOLS BRANCH, CONTRA COSTA CO. FREE LIBRARY. Mrs H. E. Clark, Custodian. Est. Sept. 1914.

Branch has been discontinued for the present.

NICHOLS SCHOOL DIST. BRANCH, CONTRA COSTA CO. FREE LIBRARY. Miss Itha K. Janes, Custodian. Est. Sept. 1914. 5 mags. rec'd regularly.

Total vols. 53. Added 4.

Oakley.

OAKLEY BRANCH, CONTRA COSTA CO. FREE LIBRARY. E. J. Markle, Custodian. Est. Nov. 28, 1913. Open twice a week

CONTRA COSTA CO.—Continued.

Oakley—Continued.

1 to 5 p.m. Located in club house. 7 mags. rec'd regularly.

Total vols. 394. Added 113 (15 special requests); ret'd 1. Cardholders 134. Added 8. Circulation 911 (juvenile 225): fiction 544; misc. 240; current mags. 127.

Orinda Park (P. O. Berkeley, R. F. D. no exp. office).

ORINDA PARK BRANCH, CONTRA COSTA CO. FREE LIBRARY. Mrs Florence Sullivan, Custodian. Est. Nov. 5, 1914. Located in schoolhouse.

Total vols. 80. Added 5 special requests; ret'd 1. Cardholders 17. Added 5. Circulation 117 (juvenile 21): fiction 99; misc. 6; current mags. 12.

ORINDA PARK SCHOOL DIST. BRANCH, CONTRA COSTA CO. FREE LIBRARY. Mrs Florence Sullivan, Custodian. Est. Sept. 1914. 4 mags. rec'd regularly.

Total vols. 95. Added 12 (11 special requests); ret'd 34.

Pacheco (P. O. Martinez R. F. D.; exp. Concord).

PACHECO BRANCH, CONTRA COSTA CO. FREE LIBRARY. Miss Florence Theall, Custodian. Est. Nov. 3, 1914. Located in private house. 4 mags. rec'd regularly.

Total vols. 101. Added 119 (3 special requests); ret'd 148. Cardholders 24. Added 8. Circulation 242 (juvenile 97): fiction 206; misc. 17; current mags. 19.

PACHECO SCHOOL DIST. BRANCH, CONTRA COSTA CO. FREE LIBRARY. Miss Genevra Boggs, Custodian. Est. Sept. 1915.

Total vols. 4. Added 1 special request; ret'd 110.

Pinole.

PINOLE BRANCH, CONTRA COSTA CO. FREE LIBRARY. Mrs A. Brandt, Custodian. Est. Mar. 5, 1914. Open Tues. 2 to 4 and 7.30 to 8.30 p.m.; Fri. 7.30 to 8.30 p.m. Located in Fraternal Hall. 6 mags. rec'd regularly.

Total vols. 518. Added 69 (31 special requests); ret'd 32. Cardholders 336. Added 23. Circulation 1135 (juvenile 228): fiction 1013; misc. 81; current mags. 41.

PINOLE SCHOOL DIST. BRANCH, CONTRA COSTA CO. FREE LIBRARY. Miss Frances Ellerhorst, Custodian. Est. Nov. 1913. 4 mags. recd regularly.

Total vols. 202. Added 118; ret'd 238.

CONTRA COSTA CO.—Continued.

Pittsburg.

PITTSBURG BRANCH, CONTRA COSTA CO. FREE LIBRARY. Mrs Geo Minaker, Custodian. Est. Jan. 19, 1914. Reading room open Tues. and Fri. 2 to 5 p.m. Located in Town Hall. 2 mags. rec'd regularly.

Total vols. (in Crosby collection) 584.

Total vols. from Co. 573. Added 180 (31 special requests); ret'd 228. Cardholders 649. Added 54. Circulation 1856 (juvenile 521): fiction 1646; misc. 210.

See news items under headquarters.

PITTSBURG SCHOOL DIST. BRANCH, CONTRA COSTA CO. FREE LIBRARY. W. R. Lane, Custodian. Est. June, 1914.

Total vols. 638. Added 110; ret'd 1033.

Pleasant Hill (P. O. Concord R. F. D.; exp. Concord).

PLEASANT HILL BRANCH, CONTRA COSTA CO. FREE LIBRARY. Mrs C. S. McLennan, Custodian. Est. Dec. 1914. Located in schoolhouse.

Total vol. 1. Ret'd 102. Branch has been discontinued.

PLEASANT HILL SCHOOL DIST. BRANCH, CONTRA COSTA CO. FREE LIBRARY. Mrs C. S. McLennan, Custodian. Est. 1914. 5 mags. rec'd regularly.

Total vols. 160. Added 17 (4 special requests); ret'd 69.

Richmond.

RICHMOND [FREE] PUBLIC LIBRARY. Miss Della M. Wilsey, Lib'n. Est. Aug. 16, 1907; as F. P. March 15, 1909; became Branch Oct. 1, 1913; branch discontinued Jan. 24, 1916. Annual income 1915–16, $14,584.10: $13,106.55 from taxation, library tax being .8m. on dollar. 9 employees, incl. janitor. 2 branches. Open to public daily, week days 9 a.m. to 9 p.m. Owns $17,550 Carnegie bldg. Rents room for West Side Branch, $45 per mo. 116 mags. (all for circulation) and 16 newspapers rec'd regularly. Library trustees monthly meeting last Thursday.

Total vols. 13,765. Added 340: purchase 231; gift 99; binding 10. Discarded 10; rep'd 159; reb'd 169; lost 129. Cardholders 3699. Added 317 (67 reregistered); surrendered 7. Circulation 19,325 (juvenile 6979): fiction 12,364; misc. 5827; current mags. 1134. Issued Monthly bulletin (adult) and Book notes for boys and girls.

Total vols. from Co. 3. Added 1 special request; ret'd 11.

CONTRA COSTA CO.—Continued.

Richmond—Continued.

RICHMOND UNION HIGH SCHOOL LIBRARY. B. X. Tucker, Prin. Est. 1907. 12 periodicals rec'd regularly.

Total vols. a. 1000. Teachers 11; pupils 205.

SANTA FE LIBRARY. Burns Gleason, Lib'n. Est. 1902. Income from billiards, pool, and from baths. 1 employee. Open to railroad employees and their families daily 8.30 a.m. to 10 p.m. 14 mags. and 10 newspapers rec'd regularly.

Total vols. a. 450.

STEGE BRANCH, RICHMOND PUBLIC LIBRARY. Mrs Florilla Brown, Custodian. Est. July. 1913. Open Tues., Thurs. and Sat., 1 to 5 p.m. Located in Progressive Clubhouse, Stege. 15 mags. rec'd regularly.

Total vols. 786. Added 138 (133 special requests); ret'd 122. Cardholders 232. Added 28; cancelled 3. Circulation 1280 (juvenile 616): fiction 824; misc. 189; current mags. 267.

WEST SIDE BRANCH, RICHMOND PUBLIC LIBRARY. Custodian from main library. Est. July 7, 1908; became branch of Richmond P. L. Jan. 1, 1910. Open daily except Mon.: Tues. to Fri. 1 to 6 and 7 to 9 p.m.; Sat. 10 a.m. to 12 m. and 1 to 6 and 7 to 9 p.m.; Sun. 1 to 6 p.m. Located cor. Park place and Washington ave., Point Richmond. 20 mags. and 7 newspapers rec'd regularly.

Total vols. 2068. Added 110 (79 special requests); ret'd 88. Cardholders 673. Added 43. Circulation 4239 (juvenile 1309): fiction 3159; misc. 816; current mags. 264.

Rodeo.

RODEO BRANCH, CONTRA COSTA CO. FREE LIBRARY. Mrs Marie Smith, Custodian. Est. Feb. 18, 1914. Open 2 days in week. Located in room downtown. 4 mags. rec'd regularly.

Total vols. 168. Added 71 (19 special requests); ret'd 1. Cardholders 152. Added 11. Circulation 265 (juvenile 6): fiction 238; misc. 15; current mags. 12.

RODEO SCHOOL DIST. BRANCH, CONTRA COSTA CO. FREE LIBRARY. Miss Anastasia Dean, Custodian. Est. Feb. 27, 1914. 4 mags. rec'd regularly.

Total vols. 267. Ret'd 144.

Rust (Exp. Stege).

RUST BRANCH, CONTRA COSTA CO. FREE LIBRARY. Miss Fay Brenaman, Custodian. Est. Oct. 31, 1913. Open Mon. and Thurs. 5 to 6 p.m. Located in custodian's home. 4 mags. rec'd regularly.

CONTRA COSTA CO.—Continued.

Rust—Continued.

Total vols. 155. Added 64 (15 special requests); ret'd 72. Cardholders 47. Added 4. Circulation 521 (juvenile 243): fiction 457; misc. 27; current mags. 37.

San Pablo.

San Pablo Branch, Contra Costa Co. Free Library. Mrs L. M. Whisler, Custodian. Est. Sept. 1914. Open Wed. and Sat. 2 to 5 p.m. Located in post office. 2 mags. rec'd regularly.

Total vols 237. Added 101 (21 special requests); ret'd 110. Cardholders 42. Added 13. Circulation 1099 (juvenile 291): fiction 966; misc. 97; current mags. 36.

San Pablo has requested a reading room.

San Ramon School Dist. (P. O. San Ramon; exp. Danville).

San Ramon School Dist. Branch, Contra Costa Co. Free Library. Miss Ella Boucher, Custodian. Est. 1914. 3 mags rec'd regularly.

Total vols. 186. Added 36 (17 special requests).

Selby.

Selby Branch, Contra Costa Co. Free Library. Miss Mary Herman, Custodian. Est. Feb. 9, 1914. Reading room open daily. Located in schoolhouse.

Total vols 270. Added 107; ret'd 116. Circulation 238 (juvenile 123).

Selby School Dist. Branch, Contra Costa Co. Free Library. Mrs L. Phelps, Custodian. Est. Mar. 11, 1914. 5 mags. rec'd regularly.

Total vols. 104. Added 24 (6 special requests); ret'd 125.

Sobrante School Dist. (P. O. and exp. Giant).

Sobrante School Dist. Branch, Contra Costa Co. Free Library. Miss B. Quinn, Custodian. Est. May 29, 1914. 4 mags. rec'd regularly.

Total vols. 49. Ret'd 33.

Somersville School Dist. (P. O. and exp. Antioch).

Somersville School Dist. Branch. Contra Costa Co. Free Library. Miss Mary Martin, Custodian. Est. May, 1914. 4 mags. rec'd regularly.

Total vols. 0. Ret'd 6.

CONTRA COSTA CO.—Continued.

Vinehill School Dist. (P. O. and exp. Martinez R. F. D.)

Vinehill School Dist. Branch, Contra Costa Co. Free Library. Mrs E. B. Bernier, Custodian. Est. June, 1914. 6 mags. rec'd regularly.

Total vols. 261. Added 20 (11 special requests).

Walnut Creek.

Walnut Creek Branch, Contra Costa Co. Free Library. Mrs Emma Hempstead, Custodian. Est. Oct. 9, 1913. Reading room open 2 to 5 and 7 to 9 p.m. Located in room downtown. 11 mags. rec'd regularly.

Total vols. 839. Added 121 (101 special requests); ret'd 19. Cardholders 247. Added 18. Circulation 2030 (juvenile 304): fiction 1320; misc. 249; current mags. 461.

See news items under headquarters.

Walnut Creek School Dist. Branch, Contra Costa Co. Free Library. Mrs M. McHarry, Custodian. Est. Jan. 1914. Located in schoolhouse.

Total vols. 134. Ret'd 241.

Willow Spring School Dist. (P. O. and exp. Moraga).

Willow Spring School Dist. Branch, Contra Costa Co. Free Library. Miss Florence Fontes, Custodian. Est. May 29, 1915. 1 mag. rec'd. regularly.

Total vols. 123.

Winehaven (Exp. Richmond).

Winehaven Branch, Contra Costa Co. Free Library. F. J. Herd, Custodian. Est. Dec. 15, 1913. Open evenings. Located in Men's Billiard Room.

Total vols. 47. Added 47; ret'd 25. Circulation 58: fiction 53; misc. 5.

Branch has been discontinued.

DEL NORTE COUNTY.

(Fifty-sixth class.)

County seat, Crescent City.

Area, 1546 sq. mi. Pop. 2417.

Assessed valuation, $5,077,652 (taxable for county $5,060,602).

Del Norte Co. High School Library, Crescent City. Osman R. Hull, Prin. Est. 1893. 16 mags. rec'd regularly.

Total vols. a. 2072. Teachers 6; pupils 58.

DEL NORTE CO.—Continued.

Del Norte Co. Law Library, Crescent City. E. C. Hersch, Dist. Att'y, Lib'n. Est. 1903. Annual income a. $100, rec'd from $1 fee for filing papers in civil suits. No paid employees. Open daily except Sundays and holidays, 9 a.m. to 5 p.m. Located in Courthouse. No periodicals rec'd regularly.

Total vols. 100.

No additions reported.

Del Norte Co. Teachers' Library, Crescent City. Jos. M. Hamilton, Co. Supt. Est. 1892. Income 1914–15, $9, from ½ of $2 fee for teachers' certificates. Open Sat., 9 a.m. to 12 m. and part of other work days. 1 periodical rec'd regularly.

Total vols. 450. Teachers 27. School districts: elem. 16; jt. elem. 0; high 1; jt. high 0. Total expended for books and apparatus for schools 1914–15: elem. $547.45; high $326.36. Vols in schools: elem. 6077; high 2300.

Crescent City.

Crescent City [Free] Public Library. Miss Agnes Maxwell, Lib'n. Est. as F. P. Oct. 7, 1907. Annual income $500, rec'd from the city tax, being 1.5m. on dollar. 1 employee. Open to public of city and county daily; week days 1 to 5.30 p.m., 7 to 9 p.m.; Sundays 2 to 5 p.m. Located in Lipowitz bldg. 10 mags. (all for circulation) and 6 newspapers rec'd regularly. Library trustees monthly meeting last Monday.

Total vols. 2010. Cardholders 723.

No statistics rec'd.

Del Norte Co. high school, law and teachers' libraries are the first listed under Del Norte Co.

EL DORADO COUNTY.

(Forty-fifth class.)

County seat, Placerville.

Area, 1891 sq. mi. Pop. 7492.

Assessed valuation, $7,083,583 (taxable for county $5,972,163).

El Dorado Co. High School Library, Placerville. John A. Daly, Prin. Est. 1905. 6 mags. rec'd regularly.

Total vols. a. 1415. Teachers 6; pupils 106.

||El Dorado Co. Law Library, Placerville. Abe Darlington, Lib'n. Est. 1891. Annual income, $250, rec'd from $1 fee for filing papers in civil suits, and appropriations from supervisors. No paid employees. Open to public daily, 9 a.m. to 5 p.m. Located in Courthouse. 6 periodicals rec'd regularly. Library trustees monthly meeting first Tuesday.

Total vols. 1858.

No additions reported.

EL DORADO CO.—Continued.

El Dorado Co. Teachers' Library, Placerville. S. B. Wilson, Co. Supt. Est. 1880. Destroyed by fire May, 1910; re-est. Income 1914–15, $74, from ½ of $2 fee for teachers' certificates. Open Fri. and Sat. 9 a.m. to 12 m.; 1 to 5 p.m. 3 periodicals rec'd regularly.

Total vols. 350. Teachers 70. School districts: elem. 60; jt. elem. 2; high 1; jt. high 0. Total expended for books and apparatus for schools, 1914–15: elem. $755.98; high $239.20. Vols. in schools: elem. 23,593; high 1316.

Placerville.

Placerville Free Public Library. Miss Ivey Beckman, Lib'n. Est. as F. P. Jan. 2, 1906. Destroyed by fire July 14, 1913. Re-est. Annual income 1915–16, $250, library tax being .3m. on dollar. 1 employee. Open to public daily except Sundays and holidays, 9 a.m. to 5 p.m. Located in City Hall, rent free. 6 mags. (all for circulation) and 4 newspapers rec'd regularly. Library trustees monthly meeting first Monday.

Total vols. 4050. Added 185: purchase 173; gift 12. Discarded 32; rep'd 63; lost 2. Cardholders added 16; renewed 2; surrendered 3. Circulation 1525: fiction 462; juvenile 181; misc. 46; bound mags. 836.

Miss Beckman has succeeded C. H. Weatherwax as librarian.

El Dorado Co. high school, law and teachers' libraries are the first listed under El Dorado co.

FRESNO COUNTY.

(Fifth class.)

County seat, Fresno.

Area, 6035 sq. mi. Pop. 75,657.

Assessed valuation, $96,803,387 (taxable for county $84,083,276).

Fresno Co. Free Library, Fresno. Miss Sarah E. McCardle, Lib'n. Est. March 12, 1910; under 1911 law Jan. 8, 1913. Annual income 1915–16, $25,991.81: $24,004, tax rate being .35m. on dollar; $1724.99 from school fund; fines $262.82. 36 employees: 5 in office, 31 in branches. Headquarters in Fresno Public Library. Total branches 61, as follows: community 28—Barstow Colony (r.r.), Caruthers (r.r.), Clovis (r.r.), Coalinga (r.r.), Conejo (r.r.), Del Rey (r.r.), Dunlap, Easton, Fowler (r.r.), Fresno (r.r.), Hume, Kerman, Kingsburg (r.r.), Laton (r.r.), Lone Star, North Fork, Ockenden, Oleander, Orange Cove, Parlier (r.r.), Raisin City (r.r.), Reedley (r.r.), Riverdale (r.r.), Sanger (r.r.), Selma (r.r.), Shaver (r.r.), Toll House, Tranquillity; school districts that have joined 33—Alvina,

FRESNO CO.—Continued.

Bethel, Clovis, Dunkard, Franklin, Fruitvale, Grant, Laguna, Laton, Lindsay, Lone Star, McKinley, Madison, Manzanita, Monroe, Mt. Olive, Ora Loma, Orange Cove, Page, Perrin, Pine Ridge, Raisin City, Riverside, Roeding, Roosevelt, Ross, Sanger, Sunset, Teilman, Terry, Tierra Loma, Walnut, West Park, 285 periodicals rec'd regularly: 268 mags., 17 newspapers; distributed: 12 to office; 273 to branches.

Total books, etc., 39,776: books 32,111; prints 57; maps. 40; charts 3; globes 3; stereographs 6983. Added 1882: purchase 1281; gift 591; binding 10. Reb'd 1001; lost 53. Cardholders 14,018. Added 599. Cancelled 156. Circulation 38,387: books and pams. 35,711; periodicals 2676. Special request books 346. Vols. borrowed from other libs. 105 (91 from State Library); loaned to other libs. 7.

During the quarter, branches were established at Dunkard, Ora Loma and West Park school districts.

A reading room has been requested by San Joaquin.

19 visits were made to 18 branches. Custodians from 9 branches made 9 visits to the main office.

Fresno Co. Law Library, Fresno. A. D. Ewing, Lib'n. Est. Sept. 29, 1891. Annual income a. $1000, rec'd from $1 fee for filing papers in civil suits. No paid employees. Open at all times to members of the bar. Located in Courthouse. No periodicals rec'd regularly. Library trustees monthly meeting first Tuesday.

Total vols. 5000.

No additions reported.

Fresno Co. Teachers' Library, Fresno. E. W. Lindsay, Co. Supt. Income 1914–15, $220.67, from ½ of $2 fee for teachers' certificates. Books in charge of County Free Library, 1868 vols. having been turned over, Sept. 1915. Office open every week day. Located in Courthouse. 16 periodicals rec'd regularly.

Teachers 651. School districts: elem. 146; jt. elem. 8; high 13; jt. high 4. Total expended for books and apparatus for schools, 1914–15: elem. $6,659.39; high $1,504.67. Vols. in schools: elem. 122,742; high 16,958.

Alvina School Dist. (P. O. and exp. Bowles).

Alvina School Dist. Branch, Fresno Co. Free Library. Miss Bertha Biehle, Custodian. Est. May 25, 1915.

Total vols. 38. Added 3.

FRESNO CO.—Continued.

Barstow Colony (P. O. Kerman R. R. 1; box 51a; exp. Fresno).

Barstow Colony Branch, Fresno Co. Free Library. Miss Mildred Morrison, Custodian. Est. April 1, 1913. Reading room open Fri. 3 to 8 p.m. Located in U. P. church.

Total vols. 136. Added 61 (1 special request); ret'd 62. Cardholders 110. Added 11; cancelled 4. Circulation 299: fiction 213; juvenile 74; misc. 12.

Bethel School Dist. (P. O. Sanger R. R. 1, Box 26; exp. Sanger).

Bethel School Dist. Branch, Fresno Co. Free Library. Miss Ila Russell, Custodian. Est. Oct. 9, 1914. 2 mags. rec'd regularly.

Total vols. 192. Added 25; ret'd 138.

Calwa City.

Santa Fe Reading Room. S. E. Busser, Supt. Frank T. Wisdom, in charge. Est. June 7, 1915. Supported by the company for the use of the employees. Open daily 8 a.m. to 10 p.m. 25 mags. and 17 newspapers rec'd regularly.

Total vols. 500.

No news items rec'd.

Caruthers.

Caruthers Branch Fresno Co. Free Library. Miss Lela Jones, Custodian. Est. Oct. 25, 1911. Open week days: Tues. and Sat. 2 to 5 and 7 to 9 p.m.; Mon. and Fri. 2 to 5 p.m.; Thurs. 7 to 9 p.m. Located in room furnished by co. 5 mags. and 1 newspaper rec'd regularly.

Total vols. 132. Added 96 (8 special requests); ret'd 97. Cardholders 88. Added 8; cancelled 16. Circulation 414: fiction 198; juvenile 82; misc. 90; current mags. 44.

Caruthers High School Library. G. M. Sheldon, Prin.

No further information rec'd.

Clovis.

Clovis Branch, Fresno Free Library. Miss Elsie Braun, Custodian. Est. as Free Library Dec. 1908; branch est. June 18, 1910. Reading room open daily except Sun., 2 to 5, 7 to 9 p.m. Located in $7000 Carnegie bldg. 18 mags. and 3 newspapers rec'd regularly.

Total vols. 2110. Added 163 (13 special requests); ret'd 4. Cardholders 1124. Added 48; cancelled 27. Circulation 4038: fiction 2325; juvenile 1127; misc. 321; current mags. 265.

FRESNO CO.—Continued.

Clovis—Continued.

CLOVIS SCHOOL DIST. BRANCH, FRESNO CO. FREE LIBRARY. Miss Helen Armstrong, Custodian. Est. Sept. 10, 1915.

Total vols. 316. Added 16; ret'd 222. Circulation 563.

CLOVIS UNION HIGH SCHOOL LIBRARY. P. H. Benson, Prin. Est. 1899. 9 mags. rec'd regularly.

Total vols. a. 2200. Teachers 9; pupils 153.

Coalinga.

COALINGA BRANCH, FRESNO CO. FREE LIBRARY. Miss Elizabeth Dulin, Custodian. Est. June 1, 1910; destroyed by fire July 29, 1910; re-est. Sept. 1, 1910. Located in Coalinga Union High School District Library and open same hours. No periodicals rec'd regularly.

Total vols. 519. Added 86 (3 special requests); ret'd 46. Cardholders 1357. Added 65. Circulation 959: fiction 636; juvenile 238; misc 85.

COALINGA UNION HIGH SCHOOL DISTRICT LIBRARY. Miss Elizabeth Dulin, Lib'n. Est. June 25, 1912. Annual income 1915–16, a. $6500, library tax in district being .6m. on dollar. 3 employees incl. janitor. 1 deposit station at Oilfields. Open daily, week days 9 a.m. to 9 p.m.; Sun. 2 to 5.30 p.m. Owns $20,000 Carnegie bldg. 77 mags. (back nos. for circulation) and 10 newspapers rec'd regularly. Library trustees monthly meeting second Wednesday.

Total vols. 4709. Added 231, by purchase. Discarded 10; rep'd 84; lost 3. Cardholders 1843. Added 73; surrendered 4. Circulation 5538: fiction 3126; juvenile 1510; misc. 666; current mags. 236. Vols. borrowed from other libs. 8.

Three schools in the district and one private residence are used as distributing stations irregularly. No accurate records.

COALINGA UNION HIGH SCHOOL LIBRARY. C. L. Geer, Prin. Est. 1907. 4 mags. and 1 newspaper rec'd regularly.

Total vols. a. 1350. Teachers 5; pupils 88.

Conejo.

CONEJO BRANCH, FRESNO CO. FREE LIBRARY. Henry Santen, Custodian. Est. June 29, 1910. Reading room open daily 9 a.m. to 9 p.m. Located in room furnished by Mr Santen. 5 mags. rec'd regularly.

Total vols. 307. Added 101 (4 special requests); ret'd 51. Cardholders 194. Circulation 441: fiction 316; juvenile 15; misc. 30; current mags. 80.

FRESNO CO.—Continued.

Del Rey.

DEL REY BRANCH, FRESNO CO. FREE LIBRARY. Miss Margaret Swan, Custodian. Est. Feb. 18, 1914. Reading room open Wed. and Sat. 2 to 5 p.m. Located in room furnished by W. C. T. U. No periodicals rec'd regularly.

Total vols. 241. Added 97 (10 special requests); ret'd 63. Cardholders 150. Added 7. Circulation 494: fiction 397; juvenile 77; misc. 20.

Dunkard School Dist. (P. O. Fresno, R. R. No. 3; exp. Fresno).

DUNKARD SCHOOL DIST. BRANCH, FRESNO CO. FREE LIBRARY. Miss Nellie Gordon, Custodian. Est. Apr. 3, 1916.

Total vols. 54.

Dunlap (Exp. Sanger, on by stage).

DUNLAP BRANCH, FRESNO CO. FREE LIBRARY. Mrs A. C. Austin, Custodian. Est. March 18, 1915. 8 mags. rec'd regularly.

Total vols. 269. Added 68 (2 special requests); ret'd 60. Cardholders 72. Circulation 569: fiction 237; juvenile 120; misc. 14; current mags. 200.

Easton (P. O. Oleander R. R. 1; exp. Fresno).

EASTON BRANCH, FRESNO CO. FREE LIBRARY. Miss Katherine Crooks, Custodian. Est. Nov. 1, 1910. Open no regular hours. Located in United Presyterian Church. 1 mag. rec'd regularly.

Total vols. 97. Added 60 (11 special requests) ret'd 80. Cardholders 196. Added 5. Circulation 195: fiction 112; juvenile 38; misc. 34; current mags 11.

Fowler.

FOWLER BRANCH, FRESNO CO. FREE LIBRARY. Miss Hattie Stratton, Custodian. Est. as Free Library 1880; Branch est. June 21, 1910. Reading room open daily except Sunday 2 to 5 and 7 to 9 p.m. Located in room rented by county. 14 mags. and 2 newspapers rec'd regularly.

Total vols. 1820. Added 108 (24 special requests); ret'd 11; lost 5. Cardholders 1006. Added 51; cancelled 25. Circulation 4072: fiction 2176; juvenile 1220; misc. 405; current mags. 271.

FOWLER UNION HIGH SCHOOL LIBRARY. H. N. Caldwell, Prin. Est. 1898. 3 mags. rec'd regularly.

Total vols. a. 1165. Teachers 8; pupils 125.

FRESNO CO.—Continued.

Franklin School Dist. (P. O. and exp. Kingsburg).

FRANKLIN SCHOOL DIST. BRANCH, FRESNO CO. FREE LIBRARY. Mrs M. G. Farnum, Custodian. Est. Sept. 23, 1915. 8 mags. rec'd regularly.

Total vols. 2. Added 5; ret'd 156.

Fresno.

§||FRESNO FREE PUBLIC LIBRARY. Miss Sarah E. McCardle, Lib'n. Est. 1891; as F. P. 1891. Annual income 1915–16, $16,939.19, library tax being .51m. on dollar. The library receives .051 of the licenses and the delinquencies. 11 branches. 10 employees, incl. janitor. Open to public daily except Christmas, Fourth of July, Thanksgiving and Raisin Day; week days, 9 a.m. to 9 p.m.; Sundays, 2 to 7 p.m. Owns $30,000 Carnegie bldg. 112 mags. (99 for circulation) and 55 newspapers rec'd regularly. Library trustees monthly meeting first Tuesday.

Total vols. 23,106. Added 1136; purchase 890; gift 30; binding 216. Discarded 300; lost 16. Cardholders 10,563. Added 297; renewed 123. Circulation 31,608: fiction 17,123; juvenile 5263; misc. 7850; current mags. 1372. Cardholders in deposit stations 68; circulation 569. Vols. borrowed from other libs. 10; loaned to other libs. 14.

The Y. W. C. A. Branch has been closed indefinitely.

COLUMBIA SCHOOL BRANCH, FRESNO FREE PUBLIC LIBRARY. Jos. J. Duvall, Custodian. Est. Sept. 1912. Reading room open daily 9 a.m. to 3.30 p.m.

Vols., cardholders and circulation kept with that of city.

EMERSON SCHOOL BRANCH, FRESNO FREE PUBLIC LIBRARY. W. B. Munson, Custodian. Est. Sept. 1912. Reading room open daily 9 a.m. to 3.30 p.m.

Vols., cardholders and circulation kept with that of city.

FRESNO ARMENIAN LIBRARY UNION. No lib'n. Est. 1890. Income from gifts of members. Located in rooms in Armenian district. Many periodicals in Armenian and English rec'd.

Total vols. over 500 Armenian books and many in English. Members 60.

No news items rec'd.

FRESNO BRANCH, FRESNO CO. FREE LIBRARY. Miss Sarah E. McCardle, Custodian. Est. March 12, 1910. Located in Fresno Public Library, and open same hours. 14 mags. rec'd regularly.

FRESNO CO.—Continued.

Fresno—Continued.

Total vols. 77. Cardholders 1942. Added 88. Circulation included in that of public library.

FRESNO CO. free, jail, law and teachers' libraries are the first listed under Fresno co.

||FRESNO HIGH SCHOOL LIBRARY. Frederick Liddeke, Prin. Est. 1889. 8 mags. rec'd regularly.

Total vols. a. 2454. Teachers 43; pupils 1265.

GRACE CHURCH BRANCH, FRESNO PUBLIC LIBRARY. Ona Crawford, Custodian. Est. June 29, 1915. Open Tues. and Sat., 4 to 6 p.m. Located in Grace M. E. Church.

Total vols. a. 100. Cardholders a. 56.

No statistics rec'd.

HAWTHORNE SCHOOL BRANCH, FRESNO FREE PUBLIC LIBRARY. Delos D. Davis, Custodian. Est. Sept. 1912. Reading room open daily 9 a.m. to 3.30 p.m.

Vols., cardholders and circulation counted with that of city.

JACKSON SCHOOL BRANCH, FRESNO FREE PUBLIC LIBRARY. R. N. Hatch, Custodian. Est. Sept. 1912. Reading room open daily 9 a.m. to 3.30 p.m.

Vols., cardholders and circulation counted with that of the city.

JEFFERSON SCHOOL BRANCH, FRESNO FREE PUBLIC LIBRARY. Ernest E. Ball, Custodian. Est. Sept. 1912. Reading room open daily 9 a.m. to 3.30 p.m.

Vols., cardholders and circulation counted with that of the city.

LINCOLN SCHOOL BRANCH, FRESNO FREE PUBLIC LIBRARY. Robert McCourt, Custodian. Est. Sept. 1912. Reading room open 9 a.m. to 3.30 p.m.

Vols., cardholders and circulation counted with that of the city.

LOWELL SCHOOL BRANCH, FRESNO FREE PUBLIC LIBRARY. Clarence Edwards, Custodian. Est. Sept. 1912. Reading room open daily 9 a.m. to 3.30 p.m.

Vols., cardholders and circulation counted with that of the city.

*STATE NORMAL SCHOOL LIBRARY. C. L. McLane, Pres. Agnes Tobin, Lib'n. Est. April 10, 1911. Open to students of institution only, daily except Sun., 8 a.m. to 4.20 p.m. 60 mags. rec'd regularly.

Total vols. a. 2863.

FRESNO CO.—Continued.

Fresno—Continued.

WASHINGTON SCHOOL BRANCH, FRESNO FREE PUBLIC LIBRARY. Frank M. Lane, Custodian. Est. Sept. 1912. Reading room open daily 9 a.m. to 3.30 p.m.

Vols., cardholders and circulation counted with that of the city.

WEBSTER SCHOOL BRANCH, FRESNO FREE PUBLIC LIBRARY. Walter B. Munson, Custodian. Est. Sept. 1912. Reading room open daily 9 a.m. to 3.30 p.m.

Vols., cardholders and circulation counted with that of the city.

Y. W. C. A. BRANCH, FRESNO FREE PUBLIC LIBRARY has been closed indefinitely.

Fruitvale School District (P. O. and exp. Selma).

FRUITVALE SCHOOL DIST. BRANCH, FRESNO CO. FREE LIBRARY. Miss Eva A. Byrne, Custodian. Est. Mar. 16, 1914.

Total vols. 257. Added 6.

Grant School District (P. O. Laton R. R. 1; exp. Laton).

GRANT SCHOOL DIST. BRANCH, FRESNO CO. FREE LIBRARY. Miss Bess Faulkner, Custodian. Est. May 21, 1914.

Total vols. 63. Added 13; ret'd 181.

Hume (Exp. Sanger, on by stage).

HUME BRANCH, FRESNO CO. FREE LIBRARY. W. J. Heidorn, Custodian. Est. Oct. 15, 1911. Located in mountain cabin.

Total vols. 75. Circulation for June, 23; fiction 20; juvenile 2; misc 1.

Kearney Park.

UNIVERSITY OF CALIFORNIA BRANCH CULTURE STATION LIBRARY. L. K. Marshall, in charge. Open to public daily except Sundays.

Total vols. a. 5050. Staff 2.

No news items rec'd.

Kerman.

KERMAN BRANCH, FRESNO CO. FREE LIBRARY. Miss May Howery, Custodian. Est. June 20, 1910. Open daily 8.30 a.m. to 5.30 p.m. Located in office of Kerman *News*.

Total vols. 225. Added 105 (3 special requests); ret'd 88. Cardholders 282. Added 12; cancelled 22. Circulation 806: fiction 695; juvenile 97; misc. 14.

KERMAN UNION HIGH SCHOOL LIBRARY. Florence M. Gordon, Prin. Est. 1910. 9 mags. rec'd regularly.

Total vols. a. 740. Teachers 6; pupils 60.

FRESNO CO.—Continued.

Kingsburg.

KINGSBURG BRANCH, FRESNO CO. FREE LIBRARY. Mrs Naemi A. Bengston, Custodian. Est. June 20, 1910. Reading room open daily 3.30 to 5.30 and 7 to 9 p.m. Located in Kingsburg Bank bldg. 11 mags. and 2 newspapers rec'd regularly.

Total vols. 1413. Added 114 (15 special requests); ret'd 5. Cardholders 752. Added 31. Circulation 1799: fiction 875; juvenile 561; misc. 237; current mags. 126.

KINGSBURG JOINT UNION HIGH SCHOOL LIBRARY. E. H. Duval, Prin. Est. 1905. 8 mags. rec'd regularly.

Total vols. 1364. Teachers 6; pupils 127.

Laguna School Dist. (P. O. and exp. Laton).

LAGUNA SCHOOL DIST. BRANCH, FRESNO CO. FREE LIBRARY. Miss Bessie Holsinger, Custodian. Est. Oct. 7, 1914. 3 mags. rec'd regularly.

Total vols. 336. Added 89 (19 special requests); ret'd 72. Circulation 95: fiction 64; juvenile 23; misc. 8.

This Branch will be open through the summer.

Laton.

LATON BRANCH, FRESNO CO. FREE LIBRARY. Mrs Lua E. Babcock, Custodian. Est. June 21, 1910. Located in Laton Library and open same hours. 7 mags. rec'd regularly.

Total vols. 331. Added 96 (6 special requests); ret'd 61. Cardholders 155. Added 12; cancelled 8. Circulation 908: fiction 576; juvenile 266; misc. 55; current mags 11.

LATON SCHOOL DIST. BRANCH, FRESNO CO. FREE LIBRARY. Miss Lila Bartlett, Custodian. Est. Sept. 25, 1915.

Total vols. 28. Added 70; ret'd 348.

LATON JOINT UNION HIGH SCHOOL LIBRARY. Mrs Maude E. Knudson, Prin. Est. 1905. 5 mags. rec'd regularly.

Total vols. 944. Teachers 5; pupils 71.

LATON LIBRARY. Mrs Lua E. Babcock, Lib'n. Est. June, 1902. Annual income a. $200, rec'd from subscriptions, etc. 1 employee, incl. janitor. Library open to public Mon. and Thurs., 2 to 5 p.m. and every evening but Sun., 7 to 9. Owns $3000 bldg. 10 mags. and 8 newspapers rec'd regularly. Library trustees monthly meeting first Monday evening.

Total vols. a. 1780. Cardholders a. 32.

No news items rec'd.

FRESNO CO.—Continued.

Lindsay School Dist. (P. O. Sanger, R. R. 1, Box 123a; exp. Sanger).

LINDSAY SCHOOL DIST. BRANCH, FRESNO CO. FREE LIBRARY. Mrs R. L. Davis, Custodian. Est. July 27, 1914. 1 mag. rec'd regularly.

Total vols. 222. Added 57; ret'd 19. Circulation 106: fiction 42; juvenile 51; misc. 10; current mags. 3.

Lone Star (P. O. Fresno R. R. 6; exp. Fresno).

LONE STAR BRANCH, FRESNO CO. FREE LIBRARY. Mrs R. F. Armstrong, Custodian. Est. June 7, 1915. Open Fri. 2 to 4 p.m. Located in schoolhouse.

Total vols. 397. Added 71 (7 special requests). Cardholders 105. Added 12. Circulation 329: fiction 115; juvenile 214.

LONE STAR SCHOOL DIST. BRANCH, FRESNO CO. FREE LIBRARY. John Wash, Custodian. Est. Nov. 18, 1914.

Total vols. 165. Added 65; ret'd 2.

McKinley School Dist. (P. O. and exp. Fresno).

MCKINLEY SCHOOL DIST. BRANCH, FRESNO CO. FREE LIBRARY. Miss Edith Hadsell, Custodian. Est. Oct. 5, 1914.

Total vols. 136. Ret'd 208. Circulation 25: fiction 12; juvenile 13.

Madison School Dist. (P. O. and exp. Fresno).

MADISON SCHOOL DIST. BRANCH, FRESNO CO. FREE LIBRARY. Miss Adele Hume, Custodian. Est. May, 1914.

Total vols. 82. Ret'd 316.

Manzanita School Dist. (P. O. Prather; exp. Fresno).

MANZANITA SCHOOL DIST. BRANCH, FRESNO CO. FREE LIBRARY. Miss Erna Rogers, Custodian. Est. Sept. 26, 1915. 3 mags. rec'd regularly.

Total vols. 115. Added 7.

Monroe School Dist. (P. O. Monmouth; exp. Fresno).

MONROE SCHOOL DIST. BRANCH, FRESNO CO. FREE LIBRARY. A. F. Bassett, Custodian. Est. Sept. 23, 1915. 25 mags. rec'd regularly.

Total vols. 233. Added 38.

Mt. Olive School Dist. (P. O. and exp. Reedley).

MT. OLIVE SCHOOL DIST. BRANCH, FRESNO CO. FREE LIBRARY. Miss Rose L. Bliss, Custodian. Est. Aug. 1914.

FRESNO CO.—Continued.

Mt. Olive School Dist.—Continued.

Total vols. 61. Added 47 (1 special request); ret'd 205. Circulation 242: fiction 122; juvenile 112; misc. 8.

This Branch will be kept open through the summer. Miss Margaret Arthur will be custodian.

North Fork (P. O. Laton, R. D. 1; exp. Riverdale).

NORTH FORK BRANCH, FRESNO CO. FREE LIBRARY. Mrs W. J. Parker, Custodian. Est. Dec. 7, 1911. Open daily. Located in custodian's home. 2 mags. rec'd regularly.

Total vols. 283. Added 96 (17 special requests); ret'd 96. Cardholders 112. Added 8. Circulation 460: fiction 310; juvenile 72; misc. 43; current mags. 35.

Ockenden (Exp. Fresno).

OCKENDEN BRANCH, FRESNO CO. FREE LIBRARY. Thomas T. Ockenden, Custodian. Est. July 2, 1910. Open daily 9 a.m. to 9 p.m. Located in Mr. Ockenden's store.

Total vols. 89. Added 66; ret'd 72. Circulation for May, 16: fiction 10; juvenile 3; misc. 3.

Oilfields (Exp. Coalinga).

OILFIELDS BRANCH, COALINGA UNION HIGH SCHOOL DISTRICT LIBRARY. Rev. N. C. McCay, Custodian. Open 2 hrs. Tues. and Fri.

Total vols. 60 to 75. Circulation 196.

Oleander (Exp. Fresno).

OLEANDER BRANCH, FRESNO CO. FREE LIBRARY. Miss Constance Bentson, Custodian. Est. Nov. 1, 1910. Open Sun., Wed. and Fri. 9 a.m. to 5 p.m. Located in Bentson's store.

Total vols. 162. Added 137 (1 special request); ret'd 149. Cardholders 262. Added 5. Circulation 1090: fiction 749; juvenile 269; misc. 72.

WASHINGTON UNION HIGH SCHOOL LIBRARY. F. M. Thompson, Prin. Est. 1893. 18 mags. and 3 newspapers rec'd regularly.

Total vols. a. 2272. Teachers 7; pupils 98.

Ora Loma School Dist. (P. O. and exp. South Dos Palos).

ORA LOMA SCHOOL DIST. BRANCH, FRESNO CO. FREE LIBRARY. Est. Apr. 17, 1916.

No work yet done for this Branch.

FRESNO CO.—Continued.

Orange Cove (No exp. office).

ORANGE COVE BRANCH, FRESNO CO. FREE LIBRARY. Miss Josephine Barber, Custodian. Est. March 16, 1915. Open Tues., Thurs. and Sat. 9 a.m. to 4 p.m. Located in post office.

Total vols. 285. Added 87 (7 special requests); ret'd 4. Cardholders 96. Circulation 323: fiction 247; juvenile 69; misc. 7.

ORANGE COVE SCHOOL DIST. BRANCH, FRESNO CO. FREE LIBRARY. Mrs Olive Thornberg, Custodian. Est. Aug. 28, 1915.

Total vols. 77. Ret'd 125.

Page School Dist. (P. O. Calwa City; exp. Fresno).

PAGE SCHOOL DIST. BRANCH, FRESNO CO. FREE LIBRARY. Miss S. M. Patten, Custodian. Est. June, 1914.

Total vols. 14. Added 14; ret'd 263, Circulation 231: juvenile 207; misc 24.

Parlier.

PARLIER BRANCH, FRESNO CO. FREE LIBRARY. Mrs A. R. Secord, Custodian. Est. Nov. 1, 1910. Reading room open daily 9 a.m. to 5 p.m. Located in Parlier *Progress* office. 22 mags. rec'd regularly.

Total vols. 1080. Added 159 (11 special requests); ret'd 6; lost 3. Cardholders 560. Added 29. Circulation 2357: fiction 981; juvenile 783; misc. 335; current mags. 258.

Perrin School Dist. (P. O. Oleander, R. R. 1; exp. Raisin City).

PERRIN SCHOOL DIST. BRANCH, FRESNO CO. FREE LIBRARY. W. H. Hauert, Custodian. Est. Sept. 22, 1915.

Total vols. 53. Added 4; ret'd 97.

Pine Ridge (Exp. Fresno).

PINE RIDGE SCHOOL DIST. BRANCH, FRESNO CO. FREE LIBRARY. Miss Myrta L. Fuller, Custodian. Est. Sept. 1914.

Total vols. 13 (6 special requests).

This is a summer school.

Raisin City.

RAISIN CITY BRANCH, FRESNO CO. FREE LIBRARY. Miss Elizabeth Flickinger, Custodian. Est. Feb. 16, 1912. Open Tues. and Fri. 3 to 5 p.m. Located in hotel. 11 mags. rec'd regularly.

Total vols. 342. Added 94 (6 special requests); ret'd 83. Cardholders 282. Added 10. Circulation 829: fiction 460; juvenile 186; misc. 14; current mags. 169.

FRESNO CO.—Continued.

Raisin City—Continued.

RAISIN CITY SCHOOL DIST. BRANCH, FRESNO CO. FREE LIBRARY. Mrs G. M. Schultz, Custodian. Est. Feb. 19, 1915.

Total vols. 123. Added 44.

Reedley.

REEDLEY BRANCH, FRESNO CO. FREE LIBRARY. Miss Kathryn Sharmer, Custodian. Est. Nov. 4, 1907, as Reedley Free Library; Branch est. June 20, 1910. Open week days 2 to 5. 7 to 9 p.m. Located in room rented by Co. 15 mags. and 2 newspapers recd. regularly.

Total vols. 1187. Added 129 (16 special requests); ret'd 36. Cardholders 1234. Added 18. Circulation 3810: fiction 2265; juvenile 946; misc. 287; current mags. 316.

REEDLEY JOINT UNION HIGH SCHOOL LIBRARY. L. B. Stevens, Prin. Est. 1907. 4 mags. rec'd regularly.

Total vols. a. 1445. Teachers 12; pupils 180.

Riverdale.

RIVERDALE BRANCH, FRESNO CO. FREE LIBRARY. Mrs William Steines, Custodian. Est. Apr. 18, 1913. Reading room open Tues., Thurs., Sat., 2 to 5, 7 to 9 p.m.; Fri. 7 to 9 p.m.; Sun. 2 to 5 p.m. Located in room furnished by Riverdale. 19 mags. and 1 newspaper rec'd regularly.

Total vols. 973. Added 104 (7 special requests); ret'd 46. Cardholders 265. Added 17; cancelled 6. Circulation 877: fiction 511; juvenile 134; misc. 58; current mags. 174.

RIVERDALE HIGH SCHOOL LIBRARY. A. C. Smith, Prin. Est. Sept. 19, 1912.

Total vols. a. 300. Teachers 2; pupils 30.

Riverside School Dist. (P. O. and exp. Reedley).

RIVERSIDE SCHOOL DIST. BRANCH, FRESNO CO. FREE LIBRARY. Charles Flower, Custodian. Est. Oct. 11, 1915.

Total vols. 58. Added 8; ret'd 70.

Roeding School Dist. (P. O. Fresno R. F. D. 7; exp. Fresno).

ROEDING SCHOOL DIST. BRANCH, FRESNO CO. FREE LIBRARY. Mrs Lee Boren, Custodian. Est. Jan. 14, 1915. 1 mag. rec'd regularly.

Total vols. 5. Added 6; ret'd 242.

FRESNO CO.—Continued.

Roosevelt School Dist. (P. O. and exp. Fresno).

ROOSEVELT SCHOOL DIST. BRANCH, FRESNO CO. FREE LIBRARY. Miss Lila Finity, Custodian. Est. Dec. 29, 1914.

Total vols. 136. Added 12; ret'd 53.

Ross School Dist. (P. O. and exp. Selma).

ROSS SCHOOL DIST. BRANCH, FRESNO CO. FREE LIBRARY. Mrs E. H. Becker, Custodian. Est. Sept. 3, 1914. 2 mags. rec'd regularly.

Total vols. 305. Added 9; ret'd 245. Circulation 153: fiction 1; juvenile 141; misc. 1; current mags. 10.

Sanger.

SANGER BRANCH, FRESNO CO. FREE LIBRARY. Miss Agnes Burns, Custodian. Est. June 18, 1910. Reading room open week days 2 to 5 and 7 to 9 p.m. Located in $10,000 Carnegie building. 10 mags. and 2 newspapers rec'd regularly.

Total vols. 1672. Added 118 (15 special requests); ret'd 18. Cardholders 1439. Added 77. Circulation 4707: fiction 2721; juvenile 1354; misc. 365; current mags. 267.

SANGER SCHOOL DIST. BRANCH, FRESNO CO. FREE LIBRARY. Miss J. E. Radley, Custodian. Est. March, 1914.

Total vols. 22. Added 6; ret'd 407.

SANGER UNION HIGH SCHOOL LIBRARY. J. Harl Tener, Prin. Est. 1899. 7 mags. rec'd regularly.

Total vols. a. 900. Teachers 8; pupils 125.

San Joaquin.

A branch of the Fresno Co. Free Library has been requested by San Joaquin.

Selma.

SELMA CARNEGIE FREE PUBLIC LIBRARY AND BRANCH, FRESNO CO. FREE LIBRARY. Miss Edith H. Staley, Lib'n. Est. June 1, 1905; as F. P. Jan. 12, 1906; joined Co. Free Library Aug. 1, 1913; Branch est. June 21, 1910. 3 employees, incl. janitor. Open to public daily; week days, 9 a.m. to 9 p.m., Sundays 2 to 5 p.m. Owns $6200 Carnegie bldg. 19 mags. and 4 newspapers rec'd regularly.

Total vols. 3118. Added 99 (20 special requests); ret'd 46. Cardholders 1189. Added 68; cancelled 52. Circulation 5609; fiction 3093; juvenile 1693; misc. 605; current mags. 218.

FRESNO CO.—Continued.

Selma—Continued.

SELMA UNION HIGH SCHOOL LIBRARY. A. D. Downey, Prin. Est. 1892. 17 mags. and 3 newspapers rec'd regularly.

Total vols. a. 1680. Teachers 13; pupils 235.

Shaver (Exp. Fresno).

SHAVER BRANCH, FRESNO CO. FREE LIBRARY, Mrs Wm. Becker, Custodian. Est. Aug. 9, 1913. Located in bldg. furnished by the Fresno Flume and Lumber Co. 7 mags. rec'd regularly.

Total vols. 65.

Sunset School Dist. (P. O. and exp. Kerman.

SUNSET SCHOOL DIST. BRANCH, FRESNO CO. FREE LIBRARY. Miss Florence Darling, Custodian. Est. Oct. 16, 1915.

Total vols. 139. Added 17 (1 special request); ret'd 12.

Teilman School Dist. (P. O. and exp. Fresno).

TEILMAN SCHOOL DIST. BRANCH, FRESNO CO. FREE LIBRARY. Mrs E. C. McCluskey, Custodian. Est. July 12, 1915.

Total vols. 9. Ret'd 188.

Terry School Dist. (P. O. and exp. Selma).

TERRY SCHOOL DIST. BRANCH, FRESNO CO. FREE LIBRARY. Miss Inez Stammers, Custodian. Est. Oct. 13, 1914. 37 mags. rec'd regularly.

Total vols. 188. Added 19; ret'd 154. Circulation 201: fiction 32; juvenile 17; misc. 5; current mags. 147.

Tierra Loma School Dist. (P. O. and exp. South Dos Palos).

TIERRA LOMA SCHOOL DIST. BRANCH, FRESNO CO. FREE LIBRARY. Miss Adelaide Kleemeyer, Custodian. Est. Feb. 16, 1916.

Total vols. 91. Circulation 210: fiction 176; juvenile 22; misc. 12.

This Branch will be kept open during the summer. Mrs Chas. Robinson will be custodian.

Toll House.

TOLL HOUSE BRANCH, FRESNO CO. FREE LIBRARY. Miss Frances St. George, Custodian. Est. July 15, 1911. Open daily 9 a.m. to 6 p.m. Located in M. H. Yancey's store.

Total vols. 136. Added 63; ret'd 74. Cardholders 76. Added 1. Circulation 76: fiction 70; misc. 6.

FRESNO CO.—Continued.

Tranquillity.

TRANQUILLITY BRANCH, FRESNO CO. FREE LIBRARY. J. O. Slaven, Custodian. Est. Oct. 16, 1913. Located in Standard Oil Co's. pumping station.

Total vols. 78. Added 78; ret'd 144. Cardholders 156. Added 2. Circulation 117: fiction 69; juvenile 48.

Walnut School District (P. O. Fowler R. F. D. 1; exp. Fowler).

WALNUT SCHOOL DIST. BRANCH, FRESNO CO. FREE LIBRARY. Miss Minnie Wren, Custodian. Est. March 6, 1914.

Total vols. 60. Added 2; ret'd 168. Circulation 35: fiction 17; misc. 18.

West Park School Dist. (P. O. and exp. Fresno).

WEST PARK SCHOOL DIST. BRANCH, FRESNO CO. FREE LIBRARY. Est. Apr. 10, 1916.

Total vols. 82.

GLENN COUNTY.

(Forty-sixth class.)

County seat, Willows.

Area 1460 sq. mi. Pop. 7172.

Assessed valuation, $17,472,821 (taxable for county $15,659,174).

GLENN CO. FREE LIBRARY, WILLOWS. Miss Laura Robson, Lib'n. Est Apr. 8, 1914. Work started Aug. 1, 1914. Annual income 1915–16, $5691.44: bal. $511.01; $3939.13, tax rate being .25m. on dollar; $1200 for salary; $41.30 from other sources. 24 employees: 3 in office; 21 in branches. Headquarters Willows Public Library. Total branches 21, as follows: community 21—Afton, Bayliss (r. r.), Butte City, Citrona, Codora, Elk Creek, Fairview, Germantown, Glenn, Grapevine, Hamilton City (r. r.), Jacinto, Newville, Norman, Oakdale, Ord, Oriental, Orland (r. r.), Stone, Walnut Grove, Willows (r. r.); school districts that have joined 0. 35 periodicals rec'd regularly; 34 mags., 1 newspaper; distributed: 7 to office, 28 to branches.

Total books, etc., 6193: books 5168; pamphlets 1025. Added 1109. Discarded 5. Cardholders 2201. Added 74; cancelled 16 (for year). Circulation 4441: books and pams. 3959; periodicals 482. Special request books, 236. Vols. borrowed from other libs. 91 (86 from State Library).

During the quarter 19 visits were made to 14 branches.

GLENN CO.—Continued.

Miss Laura Robson, recently of the State Library, was appointed, June 8, to succeed Librarian Miss Essae Culver, who resigned to become Librarian of the Butte Co. Free Library. The appointment takes effect July 1.

GLENN CO. HIGH SCHOOL LIBRARY, WILLOWS. C. C. Childress, Prin. Est. 1895. 5 mags. rec'd regularly.

Total vols. 950. Teachers 7; pupils 103.

GLENN CO. LAW LIBRARY, WILLOWS. Ben. F. Geis, Lib'n. Est. 1891. Annual income a. $900, rec'd from $1 fee for filing papers in civil suits. No paid employees. Open to public daily except Sundays and holidays, 9 a.m. to 5 p.m. Located in Courthouse. Library trustees monthly meeting first Monday.

Total vols. a. 2200.

No additions reported.

GLENN CO. TEACHERS' LIBRARY, WILLOWS. S. M. Chaney, Co. Supt. Est. 1889. Income 1914–15, $74, from ½ of $2 fee for teachers' certificates. Open daily 7.30 a.m. to 9 p.m. 5 periodicals rec'd regularly.

Total vols. 852. Teachers 79. School districts: elem. 42; jt. elem. 0; high 2; jt. high 0. Total expended for books and apparatus for schools, 1914–15: elem. a. $1100; high not reported. Vols. in schools: elem. 24,297; high 1600.

Afton (P. O. Butte City; exp. Willows).

AFTON BRANCH, GLENN CO. FREE LIBRARY. Miss Grace Bell, Custodian. Est. Oct. 14, 1914. Located in Union schoolhouse.

Total vols. 71. Cardholders 18. Circulation 42: fiction 24; juvenile 18.

Miss Maggie Nycamp is summer custodian.

Bayliss (P. O. Glenn; exp. Willows).

BAYLISS BRANCH, GLENN CO. FREE LIBRARY. MRS F. H. Roebuck, Custodian. Est. Sept. 18, 1914. Reading room open Tues. and Fri. 2 to 5 p.m. Located in Bayliss schoolhouse. 9 mags. rec'd regularly.

Total vols. 181. Added 62 (45 special requests); ret'd 91. Cardholders 192. Added 4. Circulation 734: fiction 329; juvenile 198; misc. 56; current mags. 133.

Plans for the $4000 building have been approved by the Carnegie Corporation.

GLENN CO.—Continued.

Butte City (exp. Willows).

BUTTE CITY BRANCH, GLENN CO. FREE LIBRARY. Rev T. J. O'Connor, Custodian. Est. Oct. 23, 1914. Open week days. Located in community club room, basement of parsonage.

Total vols. 85. Ret'd 3. Cardholders 51. Added 4. Circulation 63: fiction 45; juvenile 18.

Citrona (P. O. Orland, R. F. D.; exp. Orland).

CITRONA BRANCH, GLENN CO. FREE LIBRARY. Ray S. Smith, Custodian. Est. Jan. 21, 1916. Located in Citrona schoolhouse.

Total vols. 57. Added 52 (10 special requests); ret'd 42. Cardholders 25. Added 2. Circulation 81: fiction 54; juvenile 23; misc. 4.

Mrs Mary E. Bates is summer custodian and the Branch is located in her home.

Codora (P. O. Princeton; exp. Willows).

CODORA BRANCH, GLENN CO. FREE LIBRARY. Miss Ruth J. Taylor, Custodian. Est. Oct. 30, 1914. Located in Codora schoolhouse.

Total vols. 157. Added 56; ret'd 108. Cardholders 35. Circulation 65: fiction 34; juvenile 24; misc. 7.

Mrs A. Sager is summer custodian and the Branch is open Thursdays from 2 to 5.

Circulation for this quarter was taken from books returned.

Elk Creek (Exp. Fruto).

ELK CREEK BRANCH, GLENN CO. FREE LIBRARY. Miss Aileen Dodd, Custodian. Est. Oct. 8, 1914. Open at any time. Located in hotel.

Total vols. 79. Added 19 (7 special requests); ret'd 22. Cardholders 39. Circulation 46: fiction 40; juvenile, 6.

Fairview (P. O. and exp. Willows).

FAIRVIEW BRANCH, GLENN CO. FREE LIBRARY. Miss Mabel Talley, Custodian. Est. Sept. 18, 1914. Located in Fairview schoolhouse.

Total vols. 81. Added 94; ret'd 60. Cardholders 29. Circulation 75: fiction 40; juvenile 30; misc. 5.

Mrs Hudson is summer custodian and Branch is open Sunday mornings. Circulation for this quarter was taken from books returned.

GLENN CO.—Continued.

Germantown.

GERMANTOWN BRANCH, GLENN CO. FREE LIBRARY. Rev H. J. von Renner, Custodian. Est. Oct. 28, 1914. Located in school building.

Total vols. 95. Added 7 (4 special requests); ret'd 2. Cardholders 87. Circulation not reported.

Glenn.

GLENN BRANCH, GLENN CO. FREE LIBRARY. O. E. Cunningham, Custodian. Est. Oct. 30, 1914. Open every day, all day. Located in Larkin schoolhouse.

Total vols. 1. Ret'd 52. Cardholders 35. Circulation not reported.

Grape Vine (P. O. Stonyford; exp. Willows).

GRAPE VINE BRANCH, GLENN CO. FREE LIBRARY. Mrs E. M. Hickok, Custodian. Est. Oct. 16, 1914. Open daily, all day. Located in custodian's home.

Total vols. 56. Added 39 (18 special requests); ret'd 48. Cardholders 17. Circulation 142: fiction 117; juvenile 12; misc. 8; current mags. 5.

Hamilton City.

HAMILTON CITY BRANCH, GLENN CO. FREE LIBRARY. Mrs W. A. Harrison, Custodian. Est. Oct. 20, 1914. Reading room open Wed. and Sat. 7 to 9 p.m.; Tues., Thurs., Fri., and Sun. 2 to 5 p.m. Located in bank bldg. 5 mags. rec'd regularly.

Total vols. 144. Added 94 (7 special requests); ret'd 33. Cardholders 87. Added 6; cancelled 16. Circulation 377: fiction 137; juvenile 103; misc. 69; current mags. 68.

Jacinto (P. O. Willows, R. F. D. No. 1; exp. Willows).

JACINTO BRANCH, GLENN CO. FREE LIBRARY. Geo. Fellows, Custodian. Est. Nov. 10, 1915. Located in schoolhouse.

Total vols. 1. Ret'd 54. Cardholders 22. Circulation 103: fiction 33; juvenile 64; misc. 6.

Newville (exp. Orland).

NEWVILLE BRANCH, GLENN CO. FREE LIBRARY. Miss Esther Totham, Custodian. Est. Oct. 28, 1914. Open daily except Sun. 7 a.m. to 6 p.m.. Located in custodian's store.

Total vols. 85. Added 18 (4 special requests); ret'd 19. Cardholders 12. Circulation not reported.

GLENN CO.—Continued.

Norman (P. O. and exp. Willows).

NORMAN BRANCH, GLENN CO. FREE LIBRARY. Miss Ora Spencer, Custodian. Est. Nov. 10, 1914. Located in Liberty schoolhouse.

Total vols. 1. Added 9 special requests; ret'd 34. Cardholders 14. Circulation 54: fiction 32; juvenile 17; misc. 5.

Closed May 30 for the summer.

Oakdale (P. O. Elk Creek; exp. Fruto).

OAKDALE BRANCH, GLENN CO. FREE LIBRARY. Mrs Nina Willard, Custodian. Est. Mar. 7, 1916. Located in schoolhouse.

Total vols. 51. Added 51 (11 special requests); ret'd 52. Cardholders 21. Circulation 89.

Miss Mabel Saddler is summer custodian.

Ord (P. O. Glenn; exp. Willows).

ORD BRANCH, GLENN CO. FREE LIBRARY. Mrs J. C. Stull, Custodian. Est. Oct. 10, 1914. Open daily except Sun. 7 a.m. to 6 p.m. Located in Ord store.

Total vols 149. Added 61 (27 special requests); ret'd 59. Cardholders 37. Added 7. Circulation not reported.

Oriental.

ORIENTAL BRANCH, GLENN CO. FREE LIBRARY. R. J. Settles, Custodian. Est. Sept. 12, 1914. Located in office of Forest Supervisor and open during office hours.

Total vols. 61 (1 special request). Cardholders 14. Circulation 18: fiction 14; juvenile 4.

Orland.

ORLAND FREE LIBRARY AND BRANCH, GLENN CO. FREE LIBRARY. Miss Valerie Magnenat, Lib'n.; Mrs M. A. Sayler, Custodian of Branch. Est. Feb. 15, 1912. Branch est. Nov. 7, 1914. 2 employees. Reading room open Tues., Thurs., Sat. and Sun. 2.30 to 5.30 p.m.; Wed. and Fri. 7 to 9 p.m. Located in Hotel Orland, Walker st. 31 mags. (14 from co.) and 3 newspapers rec'd regularly.

Total vols. 407. Added 68 (12 special requests); ret'd 68. Cardholders 426. Added 22. Circulation 1298: fiction 726; juvenile 264; misc. 38; current mags. 270.

Orland is daily expecting favorable consideration of the request for $10,000 instead of $8,000 for a Carnegie building. —Orland *Register*, Jl 1

GLENN CO.—Continued.

Orland—Continued.

ORLAND JOINT UNION HIGH SCHOOL LIBRARY. A. E. Baugh, Prin. Est. 1895. 5 mags. rec'd regularly.

Total vols. a. 696. Teachers 7; pupils 110.

Stone (P. O. and exp. Willows).

STONE BRANCH, GLENN CO. FREE LIBRARY. Miss Faye Stone, Custodian. Est. Oct. 16, 1914. Located in Stone schoolhouse.

Total vols. 40. Added 34 (4 special requests); ret'd 31. Cardholders 22. Circulation 77: fiction 34; juvenile 30; misc. 13.

Walnut Grove (P. O. and exp. Orland).

WALNUT GROVE BRANCH, GLENN CO. FREE LIBRARY. Miss Anna Gordon, Custodian. Est. Jan. 3, 1916. Located in schoolhouse.

Total vols. 50. Added 51; ret'd 60. Cardholders 19. Added 4; cancelled 3. Circulation 35: fiction 12; juvenile 13; misc. 10.

No reports since May 1.

Mrs Mulholland is summer custodian.

Willows.

WILLOWS FREE PUBLIC LIBRARY AND BRANCH, GLENN CO. FREE LIBRARY. Miss Frances Richardson, Lib'n. Est. as F. P. Mar. 15, 1906; joined Co. Free Library, Aug., 1914. Annual income 1915–16, a. $1200, library tax being .8m. on dollar. 2 employees, incl. janitor. Open to public daily, week days 2 to 6 and 7 to 9 p.m., Sun. 2 to 6 p.m. Owns $10,000 Carnegie bldg. 19 mags. (and 3 from co.) and 6 newspapers rec'd regularly. Library trustees monthly meeting first Tuesday.

Total vols. a. 2748. Cardholders a. 737.

No statistics rec'd for P. L.

Total vols. from Co. 484. Added 231 (77 special requests); ret'd 157. Cardholders 24. Added 4. Circulation 1142: fiction 257; juvenile 603; misc. 271; current mags. 11.

Miss Vera McDonnell was married May 15 to R. S. Merry.

Miss Frances Richardson was appointed Librarian July 6. Miss Monreo Potts has been acting as librarian since Miss McDonnell resigned. — Willows *Journal*, Jl 7

GLENN CO. free, high school, law and teachers' libraries are the first listed under Glenn co.

HUMBOLDT COUNTY.

(Fifteenth class.)

County seat, Eureka.

Area, 3507 sq. mi. Pop. 33,857.

Assessed valuation, $34,742,783 (taxable for county $31,945,612).

HUMBOLDT CO. FREE LIBRARY. Miss Ida M. Reagan, Lib'n. Est. May 12, 1914. Work started April 12, 1915. Income 1915–16, $13,374.69: bal. $4840.47; a. $6734.22, library tax being .21m. on dollar; salary $1800. Employees 29: office 3; branches 26. Headquarters 517 I st., rented by Supervisors for library. Total branches 29, as follows: community 29—Alder Point, Arcata (r.r.), Alton, Blocksburg, Blue Lake (r. r.), Bridgeville, Carlotta, Eel River, Ettersburg, Main Office in Eureka, Falk, Ferndale (r. r.) Fortuna (r. r.), Garberville, Holmes, Hydesville, Iaqua, Loleta, McKinleyville, Orleans, Pepperwood, Rohnerville (r. r.), Samoa, Scotia, Shelter Cove, Shively, Trinidad (r. r.) Waddington-Grizzly Bluff, Willow Creek; school districts that have joined 0. 59 periodicals rec'd regularly: 52 mags., 7 newspapers; distributed: 19 to office; 40 to branches.

Total books, etc. 6295: books 6294; charts 1. Added 842: purchase 823; gift 19. Discarded 5; lost 7. Cardholders 3200. Added 492; cancelled 39. Circulation 17,343: books and pamphlets 17,054; periodicals 289. Special request books 578. Total vols. borrowed from other libs. 128 (124 from State Library).

During the quarter new branches were established at Iaqua, McKinleyville, Orleans and Pepperwood.

Additional branches have been requested by Maple Creek and Upper Mattole. The latter is being arranged for and service will start July 15.

Twenty-four visits were made to 18 branches. Two custodians made 2 visits to headquarters.

HUMBOLDT CO. LAW LIBRARY, EUREKA. Asst. Dist. Att'y Kennett Newett, Sec. Est. 1898. Annual income a. $400, rec'd from $1 fee for filing papers in civil suits. No paid employees. Open to public daily except holidays, 8 a.m. to 5 p.m. Located in Courthouse.

Total vols. a. 2000.

No additions reported.

HUMBOLDT CO. TEACHERS' LIBRARY, EUREKA. Geo. Underwood, Co. Supt. Income 1914–15, $67, from ½ of $2 fee for teachers' certificates. Open Mon. to Fri. 9 a.m. to 5 p.m., Sat. 8 a.m. to 12 m.

HUMBOLDT CO.—Continued.

Total vols. 620. Teachers 226. School districts: elem. 105; jt. elem. 0; high 4; jt. high 0. Total expended for books and apparatus for schools, 1914–15: elem. $3037.07; high $592.78. Vols. in schools: elem. 52,212; high 4856.

Alder Point.

ALDER POINT BRANCH, HUMBOLDT CO. FREE LIBRARY. J. C. Phillips, Custodian. Est. Jan. 14, 1916. Open daily. Located in post office.

Total vols. 107. Added 71; ret'd 62. Cardholders 55. Added 8; cancelled 2. Circulation 277: fiction 184; juvenile 74; misc. 19.

Alton.

ALTON BRANCH, HUMBOLDT CO. FREE LIBRARY. Mrs Anna Russell, Custodian. Est. Sept. 6, 1915. Open Mon. and Thurs., 2 to 5 p.m.; Sat., 7 to 9 p.m. Located in custodian's home.

Total vols. 113. Added 42 (15 special requests); ret'd 59. Cardholders 116. Added 17. Circulation 425; fiction 320; juvenile 97; misc. 8.

Arcata.

§ARCATA FREE PUBLIC LIBRARY AND BRANCH, HUMBOLDT CO. FREE LIBRARY. Mrs Jessie Hinckley, Lib'n. Est. 1879; joined Co. Free Library, July 2, 1914; Branch est. June 1, 1915. Annual income 1915–16, $800, library tax being .9m. on dollar. 2 employees. Open to public daily, except Sun., 9 to 10 a.m., 1 to 6 and 7 to 9 p.m. Located in Town Hall. 40 mags. (all except current nos. for circulation) and 14 newspapers rec'd regularly. Library trustees monthly meeting first Monday.

Total vols. 2450. Added 9: purchase 1; gift 8. Cardholders 648. Added 20; surrendered 10. Circulation 2504: fiction 1644; juvenile 666; misc. 194.

Total vols. from Co. 300. Added 172 (59 special requests); ret'd 54. Circulation 1287: fiction 868; juvenile 360; misc. 59.

ARCATA UNION HIGH SCHOOL LIBRARY. A. O. Cooperrider, Prin. Est. 1894. 11 mags. rec'd regularly.

Total vols. a. 1050. Teachers 7; pupils 145.

HUMBOLDT STATE NORMAL SCHOOL LIBRARY. N. B. Van Matré, Pres. Mrs Virginia C. Bacon, Lib'n. Est. Aug. 10, 1913. Open daily: Mon. to Fri. 8.30 a.m. to 4.30 p.m.; Sat. 9 a.m. to 12.30 p.m. 43 mags. and 4 newspapers rec'd regularly.

Total vols. 2902. Teachers 13; pupils 240.

HUMBOLDT CO.—Continued.

Blocksburg (Exp. Ft. Seward).

BLOCKSBURG BRANCH, HUMBOLDT CO. FREE LIBRARY. F. M. Scott, Custodian. Est. Sept. 3, 1915. Located in post office and open same hours.

Total vols. 99. Added 39 (6 special requests); ret'd 24. Cardholders 76. Added 8; cancelled 11. Circulation 479.

Blue Lake (Exp. Korbel).

BLUE LAKE BRANCH, HUMBOLDT CO. FREE LIBRARY. Miss Florence Power, Custodian. Est. July 31, 1915. Reading room open daily except Sun., 2 to 5 and 7 to 9 p.m. Located in library room of Civic Center bldg. 9 mags. and 3 newspapers rec'd regularly.

Total vols. 433. Added 67 (31 special requests); ret'd 8. Cardholders 312. Added 41; cancelled 10. Circulation 1815: fiction 1183; juvenile 498; misc. 67; current mags. 69.

Bridgeville (No exp. office).

BRIDGEVILLE BRANCH, HUMBOLDT CO. FREE LIBRARY. Mrs G. H. Cox, Custodian. Est. Oct. 11, 1915. Open daily except Sunday. Located in Cox & Co. store.

Total vols. 85. Added 27 (11 special requests); ret'd 20. Cardholders 49. Added 10; cancelled 1. Circulation 139.

Carlotta.

CARLOTTA BRANCH, HUMBOLDT CO. FREE LIBRARY. Mrs Cora Bidwell, Custodian. Est. June 21, 1915. Open Tues. and Thurs. 2 to 5 p.m.; Wed. 7 to 9 p.m. Located in custodian's home.

Total vols. 183. Added 81 (25 special requests): ret'd 81. Cardholders 108. Added 15. Circulation 370: fiction 206; juvenile 129; misc. 35.

Eel River Island (P. O. and exp. Ferndale).

EEL RIVER ISLAND BRANCH, HUMBOLDT CO. FREE LIBRARY. Mrs F. J. Cummings, Custodian. Est. Aug. 2, 1915. Open Tues. and Fri., 2 to 5 p.m.; Wed. 7 to 9 p.m. Located in custodian's home.

Total vols. 118. Added 42 (10 special requests); ret'd 62. Cardholders 69. Added 11. Circulation 235: fiction 137; juvenile 96; misc. 2.

Ettersburg (No exp. office).

ETTERSBURG BRANCH, HUMBOLDT CO. FREE LIBRARY. Miss Eileen Etter, Custodian. Est. Feb. 14, 1916. Located in post office and open same hours.

HUMBOLDT CO.—Continued.

Ettersburg—Continued.

Total vols. 115. Added 57 (3 special requests); ret'd 3. Cardholders 26. Added 13. Circulation 131: fiction 105; juvenile 10; misc. 16.

Eureka.

‡§‖EUREKA [FREE] PUBLIC LIBRARY. H. A. Kendal, Lib'n. Est. Jan. 25, 1878, as F. P. Apr. 30, 1878. Annual income 1915–16, $4988.86, library tax being .564m. on dollar. 3 employees, incl. janitor. Open to public daily except Sundays and holidays, 9 a.m. to 9.30 p.m.; reading room open daily, 9 a.m. to 10 p.m. Owns $35,000 Carnegie bldg. 72 mags. (none for circulation during current mo.) and 70 newspapers rec'd regularly. Library trustees monthly meeting first Monday.

Total vols. 9110. Added 295: purchase 257; gift 32; binding 6. Rep'd 474. Cardholders 4644. Added 138. Circulation 13,375: fiction 7385; juvenile 4271; misc. 1523: current mags. 196.

EUREKA HIGH SCHOOL LIBRARY. Jacob L. Neighbor, Prin. Est. 1897. 7 mags. rec'd regularly.

Total vols. 3097. Teachers 17; pupils 378.

HUMBOLDT CO. free, law, and teachers' libraries are the first listed under Humboldt co.

MAIN OFFICE BRANCH, HUMBOLDT CO. FREE LIBRARY. Miss F. Simpson, Custodian. Est. Dec. 1, 1915. Open daily except Sun., 9 a.m. to 12 m., 1 to 5 p.m. 6 mags. rec'd regularly.

Vols. added 6 special requests. Cardholders 45. Added 7; cancelled 1. Circulation 193: fiction 112; juvenile 34; misc. 42; current mags. 5.

Falk (No exp. office).

FALK BRANCH, HUMBOLDT CO. FREE LIBRARY. T. E. Minahan, Custodian. Est. Aug. 20, 1915. Located in post office, open same hours.

Total vols. 97. Added 172 (2 special requests); ret'd 75. Cardholders 110. Added 6. Circulation 379: fiction 224; juvenile 154; misc. 1.

Ferndale.

FERNDALE [FREE] PUBLIC LIBRARY AND BRANCH, HUMBOLDT CO. FREE LIBRARY. Mrs N. E. Winslow, Lib'n. Est. as F. P. Dec. 1904; joined Co. Free Library, July 26, 1915. Annual income $800, rec'd from taxation. 1 employee. Open to public daily except Sundays and holidays, 10 a.m.

HUMBOLDT CO.—Continued.

Ferndale—Continued.

to 12 m., 1.30 to 5.30 and 7 to 9 p.m. Owns $9000 Carnegie bldg. 26 mags. (all for circulation) and 9 newspapers rec'd regularly. Library trustees monthly meeting first Monday at 4 p.m.

Total vols. 2096. Added 3: purchase 1; gift 2. Rep'd 45; reb'd. 14. Cardholders 260. Circulation 1920: fiction 1100; juvenile 485; misc. 152; current mags. 183.

Total vols. from Co. 148. Added 57 (3 special requests). Circulation counted with town library circulation.

Ferndale Union High School Library. A. G. Grant, Prin. Est. 1905. 12 mags. rec'd regularly.

Total vols. a. 982. Teachers 6; pupils 125.

Fortuna.

Fortuna Branch, Humboldt Co. Free Library. Mrs Clara Briggs, Custodian. Open daily except Sun., 2 to 5 and 7 to 9 p.m. Located in rented room on Main st. 10 mags. and 5 newspapers rec'd regularly.

Total vols. 552. Added 105 (22 special requests); ret'd 59. Cardholders 527. Added 40; cancelled 7. Circulation 3144: fiction 1662; juvenile 1244; misc. 90; current mags. 148.

Fortuna High School Library. Irving C. Raymond, Prin. Est. 1903. 2 mags. rec'd regularly.

Total vols. a. 641. Teachers 6; pupils 103.

Garberville (No exp. office).

Garberville Branch, Humboldt Co. Free Library. Mrs J. P. Thomas, Custodian. Est. Nov. 5, 1915. Located in Mr Thomas' store and open same hours.

Total vols. 149. Added 32 (28 special requests); ret'd 33. Cardholders 110. Added 21. Circulation 303: fiction 273; juvenile 26; misc. 4.

Grizzly Bluff.

See Waddington-Grizzly Bluff.

Holmes (Exp. Shively).

Holmes Branch, Humboldt Co. Free Library. Mrs Bertha Menzies, Custodian. Est. Dec. 3, 1915. Open daily. Located in custodian's home.

Total vols. 81. Added 12 (11 special requests); ret'd 23. Cardholders 69. Added 12. Circulation 332: fiction 258; juvenile 60; misc. 14.

HUMBOLDT CO.—Continued.

Hydesville (Exp. Alton).

Hydesville Branch, Humboldt Co. Free Library. Mrs J. V. Parsons, Custodian. Est. June 21, 1915. Open daily 9 a.m. to 5 p.m. Located in Mr Parsons' drug store.

Total vols. 231. Added 92 (45 special requests); ret'd 89. Cardholders 169. Added 13; cancelled 2. Circulation 1091: fiction 587; juvenile 412; misc. 92.

Iaqua.

Iaqua Branch, Humboldt Co. Free Library. Miss B. Emeline Sibley, Custodian. Est. June 22, 1916. Located in post office and open same hours.

Total vols. 100. Cardholders 11. Circulation 25: fiction 11; juvenile 7; misc. 7.

Loleta.

Loleta Branch, Humboldt Co. Free Library. Miss M. Holt, Custodian. Est. June 30, 1915. Located in post office and open same hours. 2 mags. rec'd regularly.

Total vols. 186. Added 61 (12 special requests); ret'd 27. Cardholders 147. Added 11; cancelled 1. Circulation 515: fiction 315; juvenile 173; misc. 6; current mags. 21.

McKinleyville.

McKinleyville Branch, Humboldt Co. Free Library. A. N. Brown, Custodian. Est. May 9, 1916. Located in post office and open same hours.

Total vols. 92. Added 113 (2 special requests); ret'd 21. Cardholders 36. Circulation 158: fiction 138; juvenile 5; misc. 15.

Maple Creek.

A branch of the Humboldt Co. Free Library has been requested for Maple Creek.

Orleans.

Orleans Branch, Humboldt Co. Free Library. Mr Fred Gent, Custodian. Est. May 1, 1916. Located in post office and open same hours.

Total vols. 56. Cardholders 19. Circulation 78: fiction 60; juvenile 16; misc. 2.

Pepperwood (Exp. Shively).

Pepperwood Branch, Humboldt Co. Free Library. Mr M. L. Warner, Custodian. Est. June 25, 1916. Located in custodian's store and open same hours.

Total vols. 100.

HUMBOLDT CO.—Continued.

Rohnerville (Exp. Fortuna).

ROHNERVILLE BRANCH, HUMBOLDT CO. FREE LIBRARY. Miss L. Bailey, Custodian. Est. as F. L. 1908; Branch est. Dec. 8, 1915; reading room opened Jan. 1, 1916. Reading room open Mon., Wed. and Sat. 7 to 9 p.m.; Tues., Thurs. and Fri. 2 to 5 p.m. 6 mags. and 1 newspaper rec'd regularly.

Total vols. 354. Added 83 (52 special requests); ret'd 17. Cardholders 277. Added 138; cancelled 2. Circulation 1910: fiction 1400; juvenile 460; misc. 50.

Samoa (No exp. office).

SAMOA BRANCH, HUMBOLDT CO. FREE LIBRARY. W. H. Gillis, Custodian. Est. June 23, 1915. Located in Mercantile store and open same hours.

Total vols. 171. Added 29 (9 special requests). Cardholders 155. Added 13. Circulation 385: fiction 258; juvenile 77; misc. 50.

Scotia.

SCOTIA BRANCH, HUMBOLDT CO. FREE LIBRARY. C. A. Look, Custodian. Est. Sept. 3, 1915. Located in custodian's store and open same hours.

Total vols. 307. Added 65 (3 special requests); ret'd 35. Cardholders 393. Added 78. Circulation 1748: fiction 1302; juvenile 432; misc. 14.

Shelter Cove (No exp. office).

SHELTER COVE BRANCH, HUMBOLDT CO. FREE LIBRARY. Miss D. Notley, Custodian. Est. Sept. 1, 1915. Located in post office and open same hours.

Total vols. 14. Ret'd 8. Cardholders 6.

Shively.

SHIVELY BRANCH, HUMBOLDT CO. FREE LIBRARY. Mrs J. C. Hubbard, Custodian. Est. Mar. 8, 1916. Open Tues. and Fri. 2 to 5 p.m. Located in custodian's home.

Total vols. 102. Added 55; ret'd 48. Cardholders 59. Added 34. Circulation 565: fiction 228; juvenile 317; misc. 20.

Trinidad.

TRINIDAD BRANCH, HUMBOLDT CO. FREE LIBRARY. Miss Florence Paddock, Custodian. Est. Sept. 1, 1915. Reading room open daily except Sun., 2 to 5 and 7 to 9 p.m. 6 mags. rec'd regularly.

Total vols. 174. Added 28 (17 special requests); ret'd 34. Cardholders 118. Added 10. Circulation 555: fiction 308; juvenile 172; misc. 27; current mags. 48.

HUMBOLDT CO.—Continued.

Upper Mattole.

UPPER MATTOLE BRANCH, HUMBOLDT CO. FREE LIBRARY. Mrs Ida Roscoe, Custodian. Located in post office.

To be established July 15.

Waddington-Grizzly Bluff (P. O. Waddington; exp. Ferndale).

WADDINGTON-GRIZZLY BLUFF BRANCH, HUMBOLDT CO. FREE LIBRARY. Mrs P. O. Edeline, Custodian. Est. Dec. 1, 1915. Open Tues. and Thurs. 2 to 5 p.m., Sat. 7 to 9 p.m. Located in custodian's home.

Total vols. 189. Added 74 (24 special requests); ret'd 91. Cardholders 92. Added 15; cancelled 2. Circulation 649: fiction 386; juvenile 252; misc. 11.

Willow Creek (No exp. office).

WILLOW CREEK BRANCH, HUMBOLDT CO. FREE LIBRARY. Theo. Vandervoort, Custodian. Est. Dec. 4, 1915. Located in Brizard's store and open same hours.

Total vols. 98. Added 35 (27 special requests); ret'd 13. Cardholders 46. Added 5. Circulation 155: fiction 140; juvenile 7; misc. 8.

IMPERIAL COUNTY.

(Thirty-sixth class.)

County seat, El Centro.

Area, 4316 sq. mi. Pop. 13,591.

Assessed valuation, $29,121,521 (taxable for county $24,703,309).

IMPERIAL CO. FREE LIBRARY, EL CENTRO. Mrs Thomas B. Beeman, Lib'n. Est. Feb. 6, 1912. Imperial joined Mar. 13, 1912. Annual income 1915–16: $3832.96; deficit $219.75; $2348.43, tax rate being .1m. on dollar; salary $1200; $1473.70 from school fund; $230.58 from other sources. Headquarters, El Centro Public Library. 16 employees: 2 in office, 14 in branches. Total branches 53, as follows: community 15 — Alamo, Bard, Brawley, Calexico, Calipatria, Dixieland, Glamis, Heber, Holtville, Imperial, Meloland, Mt. Signal, Niland, Seeley, Silsbee; school districts that have joined 36 (and have 37 branches)—Alamo, Bard, Brawley, Centinela, Date, Dixieland, Eastside, El Centro High, El Centro Grammar (2 schools served), Elm, Eucalyptus, Fern, Ferrell, Florence, Ft. Yuma, Heber, Highline, Jasper, La Verne, Lone Star, McCabe, Meloland, Mulberry, Niland, North End, Picacho, Rockwood, Seeley, South Fern, Spruce, Sunset Springs, Trifolium, Westmoreland, Westside. Wide-awake school districts that have not joined but are receiving service, 1—Colorado. 158 periodicals rec'd regularly;

IMPERIAL CO.—Continued.

135 mags.; 23 newspapers; all distributed to branches.

Total books, 11,850 (no pictures, etc.). Added 192: purchase 66; gift 46. Discarded 78; rep'd 131; lost 8. Cardholders 6355. Added 277; cancelled 136. Circulation 19,719: books and pams. 16,392; periodicals 3327. Special request books 66. Vols. borrowed from other lib's 66 (all from State Library).

During the quarter, a branch was established at Sunset Springs School District.

One visit was made to 1 branch.

Imperial Co. Law Library, El Centro. Franklin J. Cole, Chairman. Est. Jan. 1909. Annual income 1915–16 $616. Located in Courthouse. Open daily from 9 a.m. to 9 p.m. 12 periodicals rec'd regularly.

Total vols. 1618.

Imperial Co. Teachers' Library, El Centro. A. P. Shibley, Co. Supt. Became part of Co. Free Library, June 30, 1914. Income 1914–15, $314, rec'd from ½ of $2 fee for teachers' certificates. Books located in Imperial County Free Library headquarters.

Teachers 190. School districts: elem. 51; jt. elem. 0; high 5; jt. high 0. Total expended for books and apparatus for schools, 1914–15: elem. $4,906.41; high $3,353.34. Vols. in schools: elem. 8433; high 3475.

Acacia School Dist. (P. O. El Centro, R. F. D. 2; exp. El Centro).

Acacia School Dist. Branch, Imperial Co. Free Library. Ova Ruggles, Custodian. Est. Feb. 18, 1916.

Total vols. 0. Added 20; ret'd 137. Circulation 39: fiction 13; juvenile 26.

School closed.

Alamo (P. O. and exp. Holtville R. F. D. 2).

Alamo Branch, Imperial Co. Free Library. Mrs J. C. McCall, Custodian. Est. Nov., 1912. Reading room open Mon., Wed., Fri. and Sat., 3 to 5 p.m. 13 mags. and 3 newspapers rec'd regularly. Located in bungalow in school yard.

Total vols. 838. Added 147 (2 special requests); ret'd 98. Cardholders 169. Circulation 944: fiction 353; juvenile 184; misc. 59; current mags. 348.

Alamo School Dist. Branch, Imperial Co. Free Library, is served through the Alamo Branch.

IMPERIAL CO.—Continued.

Bard (Exp. Bard Siding).

Bard Branch, Imperial Co. Free Library. Mrs. E. E. Braun, Custodian. Est. Nov. 1912. Reading room open at any time. Located in custodian's home. 15 mags. rec'd regularly.

Total vols. 79. Added 139; ret'd 205. Cardholders 154. Circulation 1000: fiction 238; juvenile 167; misc. 47; current mags. 548.

Bard School Dist. Branch, Imperial Co. Free Library, is served through the Bard Branch.

Brawley.

Brawley Branch, Imperial Co. Free Library. Miss Ruth Axemaker, Custodian. Est. Apr. 15, 1912. Reading room open daily 3 to 5 and 7 to 8.30 p.m. Located in City Hall. 32 mags. and 6 newspapers rec'd regularly.

Total vols. 682. Added 174 (18 special requests); ret'd 364. Cardholders 834. Added 27; cancelled 2. Circulation 2109: fiction 1087; juvenile 544; misc. 143; current mags. 335.

Brawley School Dist. Branch, Imperial Co. Free Library, is served through the Brawley Branch.

Brawley Union High School Library. S. H. Thompson, Prin. Est. 1908.

Total vols. 600. Teachers 10; pupils 135.

Calexico.

Calexico Branch, Imperial Co. Free Library. Mrs Bess Wofford, Custodian. Est. as Calexico Free Reading Room, Feb. 1, 1909; as branch, Imperial Co. Free Library Sept. 1, 1912. Reading room open daily 9 a.m. to 9 p.m.; for exchange of books daily 2 to 5 and 7 to 8 p.m. A $10,000 Carnegie bldg. being planned. 20 mags. and 6 newspapers rec'd regularly.

Total vols. 524. Added 190 (14 special requests); ret'd 65. Cardholders 639. Added 157; cancelled 138. Circulation 1502: fiction 841; juvenile 323; misc. 221; current mags. 117.

Bonds for the civic center are to be voted on June 15. It is planned to place the $10,000 Carnegie library building there.—Calexico *Chronicle*, My 19

Calexico Union High School Library. Floyd I. Rittenour, Prin. Est. Sept. 18, 1910. 2 mags. and 2 newspapers rec'd regularly.

Total vols. a. 200. Teachers 7; pupils 55.

IMPERIAL CO.—Continued.

Calipatria.

CALIPATRIA BRANCH, IMPERIAL CO. FREE LIBRARY. Mrs C. C. Foulk, Custodian. Est. Nov. 1914. Open Mon., Wed. and Sat. 7 a.m. to 8 p.m. Located in custodian's store.

Total vols. 229. Added 67 (2 special requests); ret'd 25. Cardholders 166. Added 6. Circulation 284: fiction 203; juvenile 17; misc. 10.

Centinela School Dist. (P. O. El Centro R.F.D. No. 2).

CENTINELA SCHOOL DIST. BRANCH, IMPERIAL CO. FREE LIBRARY. Mabel Gullett, Custodian. Est. Nov., 1914.

Total vols. 0. Added 1; ret'd 94. Cardholders 65. Circulation 24: fiction 13; juvenile 11.

School closed.

Colorado School Dist. (P. O. and exp. Palo Verde.)

COLORADO SCHOOL DIST. BRANCH, IMPERIAL CO. FREE LIBRARY. L. M. Oak, Custodian. Est. Feb., 1916.

Total vols. 0. Added 6; ret'd 35. Cardholders 6, Circulation 20, all fiction.

School closed.

Date School Dist. (P. O. and exp. El Centro).

DATE SCHOOL DIST. BRANCH, IMPERIAL CO. FREE LIBRARY. Mildred M. Boyd, Custodian. Est. Nov., 1914.

Total vols. 0. Added 21; ret'd 63. Cardholders 29. Circulation 37: fiction 7; juvenile 30.

School closed.

Dixieland.

DIXIELAND BRANCH, IMPERIAL CO. FREE LIBRARY. Mrs S. H. Alexander, Custodian. Est. Feb. 27, 1913. Open at all hours. Located in restaurant.

Total vols. 26. Added 70; ret'd 231. Cardholders 50. Added 8; cancelled 111. Circulation 38: fiction 25; juvenile 13.

DIXIELAND SCHOOL DIST BRANCH, IMPERIAL CO. FREE LIBRARY, is served through the Dixieland Branch.

Eastside School Dist. (P. O. and exp. Holtville).

EASTSIDE SCHOOL DIST. BRANCH, IMPERIAL CO. FREE LIBRARY. Vance Bradley, Custodian. Est. May, 1914.

Total vols. 0. Added 276; ret'd 420. Cardholders 74. Added 14. Circulation 179: fiction 91; juvenile 88.

School closed.

IMPERIAL CO.—Continued.

El Centro.

EL CENTRO [FREE] PUBLIC LIBRARY. Miss Agnes Ferris, Lib'n. Est. Feb. 21, 1907; as F. P. June 29, 1909. Annual income 1915–16, $9035.21, $6207.06 from taxation, library tax being 1.7m on dollar. 4 employees, incl. janitor. 1 branch. Open daily, week days 9 a.m. to 6 p.m. and 7 to 9 p.m.; Sat. 9 a.m. to 9 p.m.; Sunday, reading room only, 2 to 6 p.m. Owns $15,000 Carnegie bldg. 83 mags. (all for circulation) and 18 newspapers rec'd regularly. Library trustees regular meetings second and fourth Thursdays.

Total vols. 6756. Added 472: purchase 449; gift 23. Discarded 30; rep'd 228; reb'd 108; lost 14. Cardholders 3272. Added 155; surrendered 31. Circulation 7829: fiction 4060; juvenile 2067; misc. 818; current mags. 884. Vols in branch 1043; cardholders 317; circulation (2 mos.) 882. Vols. borrowed from other libs. 42.

Miss Margaret Hall was appointed second assistant to take the place of Miss Vera Thompson, whose resignation takes effect Sept. 1.

Final payment has been made on the three lots adjoining the library site.—El Centro *Progress*, Jl 4

CENTRAL UNION HIGH SCHOOL LIBRARY AND BRANCH, EL CENTRO PUBLIC LIBRARY and Branch, Imperial Co. Free Library. Wm. T. Randall, Prin. Leah Wilson, Custodian of branch. Est. 1908. Branch est. Sept. 23, 1914. 30 mags. and 3 newspapers rec'd regularly.

Total vols. 1197 (1043 from P. L.). Added 32; ret'd 77. Circulation (2 mos. 882).

Vols. added by Co. 150; ret'd 590.

School closed.

EASTSIDE SCHOOL BRANCH, IMPERIAL CO. FREE LIBRARY. Miss Ella Kinnard, Custodian. Est. Nov. 1912. Located in schoolhouse and open during school hours. For colored people.

Total vols. 0. Ret'd 93.

School closed.

This is colored school belonging to El Centro Grammar school and only supplementary books are supplied.

EL CENTRO SCHOOL DIST. BRANCH, IMPERIAL CO. FREE LIBRARY.

Total books 0. Added 445; ret'd 1744.

School closed. Served with only supplementary books.

IMPERIAL CO. free, law and teachers' libraries are the first listed under Imperial co.

IMPERIAL CO.—Continued.

Elm School Dist. (P. O. Seeley).

ELM SCHOOL DIST. BRANCH, IMPERIAL CO. FREE LIBRARY. Mrs Jessie T. Merry, Custodian. Est. Dec., 1915.

Total vols. 0. Added 9; ret'd 72. Cardholders 24. Circulation 37: fiction 28; juvenile 3; misc. 6.

School closed.

Eucalyptus School District (P. O. El Centro, care Mr Wilsie).

EUCALYPTUS SCHOOL DIST. BRANCH. IMPERIAL CO. FREE LIBRARY. Ella C. Borden, Custodian. Est. April, 1913.

Total vols. 0. Added 10; ret'd 137. Cardholders 63. Cancelled 1. Circulation 36: fiction 1; juvenile 35.

School closed.

Fern School Dist. (P. O. Imperial R. F. D. No. 2).

FERN SCHOOL DIST. BRANCH, IMPERIAL CO. FREE LIBRARY. Miss Frances Lloyd, Custodian. Est. Feb., 1916.

Total vols. 0. Ret'd 39. Cardholders 8. Added 4. Circulation 20: fiction 19; juvenile 1.

School closed.

Ferrell School Dist. (P. O. Calexico).

FERRELL SCHOOL DIST. BRANCH IMPERIAL CO. FREE LIBRARY. Joyce D. Dunning, Custodian. Est. Oct. 28, 1915.

Total vols. 43. Added 184; ret'd 311. Cardholders 31. Circulation 24: fiction 17; juvenile 7.

School closed, but books are circulated from the school during summer.

Florence School Dist. (P. O. and exp Seeley).

FLORENCE SCHOOL DIST. BRANCH, IMPERIAL CO. FREE LIBRARY. Ruth B. Tyson, Custodian. Est. Dec. 1914.

Total vols. 0. Added 9; ret'd 34. Cardholders 26. Circulation 44: fiction 34; juvenile 10.

School closed.

Ft. Yuma Indian School (Yuma, Ariz.).

FT. YUMA INDIAN SCHOOL BRANCH, IMPERIAL CO. FREE LIBRARY. Miss R. M. Zschoeguer, Custodian. Est. Feb., 1916.

Total vols. 0. Ret'd 93. Cardholders 15. Circulation 9: fiction 4; juvenile 5.

School closed Apr. 21.

Glamis.

GLAMIS BRANCH, IMPERIAL CO. FREE LIBRARY. Mrs A. D. Nolan, Custodian. Est. Mar. 26, 1914. Open at any time. Located in Custodian's home.

IMPERIAL CO.—Continued.

Glamis—Continued.

Total vols. 47. Added 21; ret'd 1. Cardholders 16. Circulation 83: fiction 74; juvenile 9.

Heber.

HEBER BRANCH, IMPERIAL CO. FREE LIBRARY. Mrs L. G. Tripp, Custodian. Est. Dec. 19, 1912. Located in mercantile store and open store hours. 12 mags. and 6 newspapers rec'd regularly.

Total vols. 106. Added 92 (3 special requests); ret'd 205. Cardholders 232. Added 11; cancelled 1. Circulation 400: fiction 146; juvenile 26; misc. 8; current mags. 220.

HEBER SCHOOL DIST. BRANCH, IMPERIAL CO. FREE LIBRARY, is served through the Heber Branch.

Highline School Dist. (P. O. and exp. Holtville).

HIGHLINE SCHOOL DIST. BRANCH, IMPERIAL CO. FREE LIBRARY. Florence Rumsey, Custodian. Est. Sept. 1914.

Total vols. 62. Added 76; ret'd 107. Cardholders 78. Added 2; cancelled 1. Circulation 76: fiction 50; juvenile 14; misc. 12.

Richard Sharp is summer custodian and books are at his home.

Holtville.

HOLTVILLE BRANCH, IMPERIAL CO. FREE LIBRARY. Mrs Ida Robinson, Custodian. Est. May 27, 1912. Open daily 3 to 5:30 and 7 to 9 p.m. Reading room located in City Hall. 14 mags. and 5 newspapers rec'd regularly.

Total vols. 430. Added 110 (4 special requests); ret'd 368. Cardholders 326. Added 3. Circulation 2798: fiction 968; juvenile 905; misc. 341; current mags. 584.

The matter of a Carnegie library building for Holtville is being agitated.—Holtville *Tribune*, My 3

HOLTVILLE UNION HIGH SCHOOL LIBRARY. B. R. Crandall, Prin. Est. May, 1909. 1 mag. rec'd regularly.

Total vols. 665. Teachers 6; pupils 115.

Imperial.

IMPERIAL [FREE] PUBLIC LIBRARY AND BRANCH IMPERIAL CO. FREE LIBRARY. Mrs D. W. Hatch, Librarian. Est. as F. P. June 17, 1908; open to public April 3, 1909; joined Co Free Library Mar. 13, 1912. Annual income 1915–16 $2803.48, $2000 from taxation,

IMPERIAL CO.—Continued.

Imperial—Continued.

library tax being 1.8m. on dollar. 2 employees, incl. janitor. Open to public daily: week days 1 to 5.30 and 7 to 9 p.m.; Sundays 2 to 5 p.m. Owns $10,000 Carnegie building. 45 mags. (dups. for circulation) and 9 newspapers rec'd regularly. Library trustees monthly meeting first Monday.

Total vols. 2505. Added 24: purchase 22; gift 2. Cardholders 1250. Surrendered 33. Circulation 1233. Vols. borrowed from other libs. 10.

Total vols. from Co. 0. Added 4; ret'd 4.

IMPERIAL VALLEY UNION HIGH SCHOOL LIBRARY. M. B. Hockenberry. Prin. Est. Oct. 1, 1906. 19 mags. and 1 newspaper rec'd regularly.

Total vols. 930. Added 4, by purchase. Teachers 12; pupils 131.

Jasper School Dist. (P. O. Heber R.F.D. No. 1).

JASPER SCHOOL DIST. BRANCH, IMPERIAL CO. FREE LIBRARY. Mrs D. Ambrose, Custodian. Est. May 13, 1915.

Total vols. 0. Added 39; ret'd 152. Cardholders 29. Circulation 94, all fiction.

School closed.

La Verne School Dist. (P. O. Imperial, R.F.D. No. 2, Box 96).

LA VERNE SCHOOL DIST. BRANCH, IMPERIAL CO. FREE LIBRARY. Miss Rosamond Jones, Custodian. Est. Nov. 1913.

Total vols. 0. Added 59; ret'd 6. Cardholders 25. Circulation 30: fiction 15; juvenile 15.

School closed.

Lone Star School Dist. (P. O. and exp. Calexico).

LONE STAR SCHOOL DIST. BRANCH, IMPERIAL CO. FREE LIBRARY. Mrs E. Shearin, Custodian. Est. Sept., 1914.

Total vols. 0. Added 4; ret'd 57. Cardholders 17.

School closed. No report for circulation as the books are only supplementary readers. They have no room for general books, but are building a new schoolhouse, and will receive general books as soon as it is finished.

IMPERIAL CO.—Continued.

McCabe School Dist. (P. O. El Centro; exp. El Centro, Star route, Box 9).

MCCABE SCHOOL DIST. BRANCH, IMPERIAL CO. FREE LIBRARY. Grace M. Fuller, Custodian. Est. Nov. 1913.

Total vols. 0. Added 52; ret'd 232. Cardholders 20. Added 17; cancelled 23. Circulation 21: fiction 13; juvenile 6; misc. 2.

School closed.

Meloland (P. O. El Centro R. F. D. No. 1; exp. Meloland).

MELOLAND BRANCH, IMPERIAL CO. FREE LIBRARY. Mrs Myrta E. Howland, Custodian. Est. March 15, 1913. Located in store and open store hours.

Total vols. 300. Added 158 (1 special request); ret'd 274. Cardholders 119. Added 4. Circulation 337, all fiction.

MELOLAND SCHOOL DIST. BRANCH, IMPERIAL CO. FREE LIBRARY, is served through the Meloland Branch.

Mt. Signal (P. O. and exp. Calexico).

MT. SIGNAL BRANCH, IMPERIAL CO. FREE LIBRARY. Miss Ann Newman, Custodian. Est. Dec. 1914. Located in mercantile store.

Total vols. 231. Added 64; ret'd 1. Cardholders 63. Circulation 210: fiction 179; juvenile 31.

Mulberry School Dist. (P. O. and exp. Brawley R.F.D. No. 2, Box 94).

MULBERRY SCHOOL DIST. BRANCH, IMPERIAL CO. FREE LIBRARY. Elsie L. Adams, Custodian. Est. March 1, 1913.

Total vols. 0. Added 23; ret'd 188. Cardholders 37. Circulation 54: fiction 19; juvenile 35.

School closed.

Niland.

NILAND BRANCH, IMPERIAL CO. FREE LIBRARY. H. P. Wilkinson, Custodian. Est. Feb., 1913. Located in Wilkinson's store and open store hours.

Total vols. 76. Added 40 (1 special request); ret'd 112. Cardholders 103. Added 8. Circulation 177: fiction 141; juvenile 22; misc. 14.

NILAND SCHOOL DIST. BRANCH, IMPERIAL CO. FREE LIBRARY, is served through the Niland Branch.

IMPERIAL CO.—Continued.

North End School Dist. (P. O. and exp. Calipatria, care J. E. Blakney).

NORTH END SCHOOL DIST. BRANCH, IMPERIAL CO. FREE LIBRARY. Miss Nina Roberts, Custodian. Est. Mar. 1, 1914.

Total vols. 0. Ret'd 52. Cardholders 18. Circulation 18: fiction 11; juvenile 5; misc. 2.

School closed.

Picacho School Dist. (P. O. Picacho; exp. via Yuma, Ariz.).

PICACHO SCHOOL DIST. BRANCH, IMPERIAL CO. FREE LIBRARY. Grace M. Powers, Custodian. Est. June 21, 1915.

Total vols. 0. Added 180; ret'd 204. Cardholders 13. Circulation 93: fiction 75; juvenile 18.

School closed.

Rockwood School Dist. (P. O. Calipatria).

ROCKWOOD SCHOOL DIST. BRANCH, IMPERIAL CO. FREE LIBRARY. Miss Irene Leonard, Custodian. Est. Mar. 1916.

Total vols. 0. Added 29; ret'd 29.

School closed.

Seeley.

SEELEY BRANCH. IMPERIAL CO. FREE LIBRARY. Mrs S. H. Lockett, Custodian. Est. Oct. 21, 1912. Open daily 2 to 5 p.m. Located in old church building. 16 mags. and 2 newspapers rec'd regularly.

Total vols. 515. Added 258 (1 special request); ret'd 55. Cardholders 186. Added 8. Circulation 704: fiction 262; juvenile 169; misc. 19; current mags. 254.

Farmers can exchange books at any time.

SEELEY SCHOOL DIST. BRANCH, IMPERIAL CO. FREE LIBRARY, is served through the Seeley Branch.

Silsbee (P. O. El Centro R. F. D.; no exp. office).

SILSBEE BRANCH, IMPERIAL CO. FREE LIBRARY. R. Robertson, Custodian. Est. Nov. 1913. Open 8 a.m. to 6 p.m. Located in Silsbee Mercantile Co. store.

Total vols. 89. Added 38; ret'd 59. Cardholders 113. Circulation 162, all fiction.

South Fern School Dist. (P. O. Dixieland).

SOUTH FERN SCHOOL DIST. BRANCH, IMPERIAL CO. FREE LIBRARY. Mary Pittinger, Custodian. Est. Dec., 1914.

IMPERIAL CO.—Continued.

South Fern School Dist.—Continued.

Total vols. 126. Added 40; ret'd 30. Cardholders 27. Added 2. Circulation 115: fiction 93; juvenile 10; misc. 12.

School is closed, but Mrs Kirkman will circulate books from the schoolhouse during the summer.

Spruce School Dist. (P. O. and exp. Brawley, c/o C. S. Elder).

SPRUCE SCHOOL DIST. BRANCH, IMPERIAL CO. FREE LIBRARY. Eva Newman, Custodian. Est. Apr. 30, 1913.

Total vols. 0. Ret'd 79. Cardholders 29. Circulation 14: fiction 4; juvenile 10.

School closed.

Sunset Springs School Dist. (P. O. and exp. Holtville).

SUNSET SPRINGS SCHOOL DIST. BRANCH, IMPERIAL CO. FREE LIBRARY. Est. May 6, 1916.

School joined just as school closed. Will receive service next school year.

Trifolium School Dist. (P. O. Brawley R. D.).

TRIFOLIUM SCHOOL DIST. BRANCH, IMPERIAL CO. FREE LIBRARY. Gertrude Wallace, Custodian. Est. Feb., 1914.

Total vols. 0. Ret'd 83. Cardholders 40. Circulation 25: fiction 15; juvenile 10.

School closed.

Westmoreland School Dist. (P. O. and exp. Brawley R.F.D. No. 1).

WESTMORELAND SCHOOL DIST. BRANCH, IMPERIAL CO. FREE LIBRARY. E. M. Higginbotham, Custodian. Est. Feb. 5, 1913.

Total vols. 0. Ret'd 213. Cardholders 66. Added 17. Circulation 58, all fiction.

School closed.

Westside School Dist. (P. O. Seeley, Box 333; exp. Seeley).

WESTSIDE SCHOOL DIST. BRANCH, IMPERIAL CO. FREE LIBRARY. Miss Mary Moores, Custodian. Est. Feb. 1913.

Total vols. 0. Added 2; ret'd 57. Cardholders 5. Circulation 16: fiction 9; juvenile 4; misc. 3.

School closed.

Wide Awake School Dist. (P. O. Imperial R.F.D. No. 2, Box 51; exp. Imperial).

WIDE AWAKE SCHOOL DIST. BRANCH, IMPERIAL CO. FREE LIBRARY. Helena Clark, Custodian. Est. Nov. 1914.

Total vols. 0. Ret'd 155. Cardholders 22. Circulation 28: fiction 17; juvenile 11.

School closed.

INYO COUNTY.

(Forty-seventh class.)

County seat, Independence.

Area, 10,224 sq. mi. Pop. 6974.

Assessed valuation $12,146,952 (taxable for county $7,646,472).

INYO CO. FREE LIBRARY, INDEPENDENCE. Miss Jennie May Brown, Lib'n. Miss Helen E. Vogelson, Acting Lib'n. Est. Sept. 15, 1913; work started Oct. 1, 1913. Annual income 1915–16, $5256.40: bal. $1010.16; $2937.25, tax rate for library being .4m. on dollar; salary $1200; $35.50 from school fund; $73.49 from other sources. 7 employees; 2 in office; 5 in branches. Located in County Courthouse. Total branches 14, as follows: community 7—Big Pine (r. r.), Bishop (r. r.), Darwin, Independence (r. r.), Keeler, Lone Pine (r. r.), Manzanar; school districts that have joined 4 (and have 7 classroom collections)—Bishop, Darwin, Independence, Riverside. 78 periodicals rec'd regularly: 56 mags., 22 newspapers; distributed: 3 to office; 73 to branches.

Total books 4390 (no pictures, etc.). Added 453; purchase 376; gift 57. Discarded 34. Cardholders 1800. Added 162; cancelled 31. Special request books 157. Vols. borrowed from other libs. 85 (all from State Library).

A branch has been requested by Owenyo, and a reading room has been requested in connection with the Darwin branch.

During the quarter, ten visits were made to seven branches.

On May 2, Miss Brown, the county librarian, left for Billings, Montana, on an extended leave of absence . . . Miss Helen E. Vogelson of Santa Barbara was appointed to act as librarian during Miss Brown's absence. — Independence *Independent*, My 5

INYO CO. TEACHERS' LIBRARY, BISHOP. Mrs M. A. Clarke, Co. Supt. Est. 1889. Income 1914–15, a. 14, from ½ of $2 fee for teachers' certificates. Open daily. 4 periodicals received regularly.

Total vols. 180. Teachers 44. School districts: elem. 23; jt. elem. 0; high 2; jt. high 0. Total expended for books and apparatus for schools, 1914–15: elem. $399.35; high $564.84. Vols. in schools: elem. 5731; high 1911.

Big Pine.

BIG PINE BRANCH, INYO CO. FREE LIBRARY. Dottie Robinson, Custodian. Est. Nov. 29, 1913. Reading room open daily 3 to 5 and 7 to 9 p.m. Located in Gregg bldg. 12 mags. and 6 newspapers rec'd regularly.

INYO CO.—Continued.

Big Pine—Continued.

Total vols. 351. Added 234 (22 special requests); ret'd 252. Cardholders 317. Added 22. Circulation 1089: fiction 558; juvenile 372; misc. 66; current mags. 93.

BIG PINE UNION HIGH SCHOOL LIBRARY. W. M. Wilton, Prin. Est. 1910. 10 mags. and 2 newspapers rec'd regularly.

Total vols. a. 807. Teachers 3; pupils 30.

Bishop.

BISHOP BRANCH, INYO CO. FREE LIBRARY. Elizabeth Gibson, Custodian. Est. Nov. 22, 1913. Reading room open daily 2 to 5 and 7 to 9 p.m. Located in City Hall. 15 mags. and 6 newspapers rec'd regularly.

Total vols. 900. Added 294 (51 special requests); ret'd 406. Cardholders 896. Added 44. Circulation 2248: fiction 1025; juvenile 654; misc. 362; current mags. 207.

BISHOP SCHOOL DISTRICT BRANCH, INYO CO. FREE LIBRARY. R. M. Miano, Custodian. Est. Jan. 19, 1914. Used for reference only.

Total vols. 452. Added 64; ret'd 42.

BISHOP UNION HIGH SCHOOL LIBRARY. L. A. Marquam, Prin. Est. 1902. 2 periodicals rec'd regularly.

Total vols. a. 600. Teachers 8; pupils 92.

Darwin (Exp. Keeler).

DARWIN BRANCH, INYO CO. FREE LIBRARY. Mrs Henry Heitman, Custodian. Est. April 1, 1915. Open daily 3 to 5 and 7 to 9 p.m. Located in custodian's home.

Total vols. 58. Added 87; ret'd 86. Cardholders 12. Circulation 36: fiction 26; juvenile 6; misc. 4.

DARWIN SCHOOL DISTRICT BRANCH, INYO CO. FREE LIBRARY is served through the Darwin Branch.

Diaz School Dist. (P. O. and exp. Lone Pine).

DIAZ SCHOOL DISTRICT BRANCH, INYO CO. FREE LIBRARY. Miss Esther E. Fowler, Custodian. Est. Oct. 1, 1915; disc'd. June, 1916.

All books returned. No report of circulation.

This district will not be served by the county free library next year.

INYO CO.—Continued.

Independence.

INDEPENDENCE BRANCH, INYO CO. FREE LIBRARY. Annice Healton, Custodian. Est. Dec. 15, 1913. Reading room open daily 1 to 5.30 and 6.30 to 9 p.m. Located in County Courthouse. 15 mags. and 5 newspapers rec'd regularly.

Total vols. 850. Added 47 special requests. Cardholders 209. Added 20; cancelled 16. Circulation 1136: fiction 381; juvenile 435; misc. 151; current mags. 169.

INDEPENDENCE SCHOOL DIST. BRANCH, INYO CO. FREE LIBRARY. Miss Christine J. English, Custodian. Est. May 1, 1915. Used for reference only.

Total vols. 26.

INYO CO. free and teachers' libraries are the first listed under Inyo co.

Keeler.

KEELER BRANCH, INYO CO. FREE LIBRARY. Mrs J. A. Mayes, Custodian. Est. Apr. 1, 1915. Open daily 3 to 5 and 7 to 9 p.m. Located in post office.

Total vols. 81. Added 83 (3 special requests); ret'd 99. Cardholders 43. Added 33; cancelled 15. Circulation 144.

Lone Pine.

LONE PINE BRANCH, INYO CO. FREE LIBRARY. Mrs Alice Tate, Custodian. Est. Apr. 16, 1914. Reading room open 2 to 4 and 7 to 9 p.m. Located in post office. 12 mags. and 5 newspapers rec'd regularly.

Total vols. 122. Added 93 (34 special requests); ret'd 89. Cardholders 189. Added 39. Circulation 705: fiction 365; juvenile 189; misc. 22; current mags. 129.

Manzanar (exp. Independence).

MANZANAR BRANCH, INYO CO. FREE LIBRARY. Miss Almeda Nordyke, Custodian. Est. Feb. 19, 1914. Open during school hours and Sunday school. Located in schoolhouse.

Total vols. 66. Added 77 (3 special requests); ret'd 168. Cardholders 52. Added 4. Circulation 107: fiction 55; juvenile 41; misc. 11.

Owenyo.

A branch of the Inyo Co. Free Library has been requested by Owenyo.

Riverside School District (P. O. and exp. Bishop).

RIVERSIDE SCHOOL DISTRICT BRANCH, INYO CO. FREE LIBRARY. Mrs G. F. Polley, Custodian. Est. March 1, 1914.

Total vols. 33. Cardholders 24. Circulation 19; fiction 6; juvenile 13.

KERN COUNTY.

(Eleventh class.)

County seat, Bakersfield.

Area, 8159 sq. mi. Pop. 37,715.

Assessed valuation $88,848,987 (taxable for county $73,423,730).

KERN CO. FREE LIBRARY, BAKERSFIELD, Mrs Julia G. Babcock, Lib'n. Est. Nov. 16, 1910; under 1911 law, July 11, 1911; work started Nov. 1, 1911. Annual income 1915–16, $22,833.30: bal. $5769.31; $17,063.99, tax rate for library being .3m. on dollar; salary $1800. 50 employees: 5 in office; 45 in branches. Headquarters new county courthouse. Total branches 45, as follows: community 45—Annette, Arvin, Main Office (r. r.) in Bakersfield, Belridge, Buttonwillow, Caliente, Delano (r. r.), Domino, Edison, Edison Power Plant, Fellows, Glennville, Gosford, Havilah, Inyokern, Isabella, Keene, Kernville, Lebec, Lost Hills, McFarland, McKittrick, Maltha, Maricopa (r. r.) and Ketro Employees Club in Maricopa, Mojave (r. r.), Monolith, Muroc, Oil Center, Onyx, Panama, Pattiway, Petroleum, Pond, Reward, Rio Bravo, Rosamond, Rosedale, Shafter, Taft (r. r.), Tehachapi (r. r.), Wasco (r. r.), Weed Patch, Willow Springs, Woody; school districts that have joined 0. 207 periodicals rec'd regularly; 178 mags., 29 newspapers; distributed: 77 to office; 130 to branches.

Total books, etc. 23,148: books 21,512; pams. 1600; maps 3; slides 33. Added 1799: purchase 1767; gift 32. Discarded 76; rep'd 222; reb'd 225; lost 27. Cardholders 9516. Added 409; cancelled 225. Circulation 17,077. Special request books 449. Vols. borrowed from other libs. 62 (61 from State Library); loaned to other libs. 5.

During the quarter a branch was opened at the Kerto Employees' Club in Maricopa.

During the quarter 14 visits were made to 14 branches. Custodians from 7 branches made 12 visits to the main office.

KERN CO. HIGH SCHOOL LIBRARY, BAKERSFIELD. B. S. Gowen, Prin. Mrs H. S. Craig, Lib'n. Est. 1892. 25 mags. rec'd regularly.

Total vols. a. 3466. Teachers 32; pupils 520.

KERN CO. LAW LIBRARY, BAKERSFIELD. Miss Harriet E. Carlock, Lib'n. Est. a. Dec. 14, 1891. Annual income a. $600, rec'd from $2 fee for filing papers in civil suits. 1 employee. Open to public daily except Sundays and holidays, 9 a.m. to 5 p.m. Located in new

KERN CO.—Continued.

Courthouse, on 3d floor. 1 periodical rec'd regularly. Library trustees meet at call of president, the district attorney.

Total vols. 3775.

No additions reported.

KERN CO. TEACHERS' LIBRARY, BAKERSFIELD. L. E. Chenoweth, Co. Supt. Annual income 1914–15, $114, from ½ of $2 fee for teachers' certificates. Open daily except holidays, 8.30 a.m. to 5 p.m.

Total vols. 267. Teachers 299. School districts: elem. 96; jt. elem. 2; high 5; jt. high 1. Total expended for books and apparatus for schools, 1914–15: elem. $3144.98; high $3700. Vols. in schools: elem. 64,068; high 3150.

Annette.

ANNETTE BRANCH, KERN CO. FREE LIBRARY. Mrs A. A. Still, Custodian. Est. May 9, 1913. Located in post office and open same hours.

Total vols. 63. Added 31; ret'd 56. Cardholders 33. Circulation 182: fiction 103; juvenile 41; misc. 38.

Arvin.

ARVIN BRANCH, KERN CO. FREE LIBRARY. Mrs Alice Fullerton, Custodian. Est. March 6, 1914. Located in post office and open same hours.

Total vols. 168. Added 111 (4 special requests); ret'd 62. Cardholders 31. Circulation 137.

Bakersfield.

§BEALE MEMORIAL [FREE PUBLIC] LIBRARY. Miss Sarah E. Bedinger, Lib'n Est. June, 1900; as F. P. June, 1900. Annual income 1915–16, $13,614.46, library tax being 1.6m. on dollar. 9 employees, incl. janitor. 2 branches. Open to public daily 9 a.m. to 9 p.m. Located in City Hall. Owns bldg., valued at $12,000, used as Children's Branch. Owns $22,553 Kern Branch bldg. 85 mags. (all for circulation) and 35 newspapers rec'd regularly. Library trustees monthly meeting second Wednesday.

Total vols. 13,774. Added 748: purchase 676; gift 5; binding 67. Discarded 9; rep'd 102; lost 47. Cardholders 2511. Added 233; renewed 21; expired 150; surrendered 15; died 1. Circulation 11,079: fiction 5537; juvenile 4253; misc. 1089; current mags. 200.

CHILDREN'S BRANCH, BEALE MEMORIAL LIBRARY. Mrs Sadie P. Nielsen, Custodian. Est. Nov. 1914. Open daily 10 a.m. to 1 p.m., 2 to 6 p.m. Located in Beale Memorial bldg.

Statistics for Children's Branch are kept with those of the main library.

KERN CO.—Continued.

EAST BAKERSFIELD BRANCH, BEALE MEMORIAL LIBRARY. Miss Anna Craig, in charge. Est. 1896; became branch Beale Memorial Library Aug. 1, 1910. Open daily: week days 9 a.m. to 9 p.m. Located 1400 Baker st. 83 mags. and 17 newspapers rec'd regularly.

Total vols. 6736. Added 494 (43 special requests). Cardholders 1088. Added 670. Circulation 6678: fiction 2972; juvenile 1170; misc. 1658; current mags. 187.

The Ardizzi-Olcese Co. and the Sperry Flour Co. have given the East Bakersfield Branch Library an educational exhibit showing cereals and products of home manufacture. — Bakersfield *Californian*, Ap 15

KERN CO. free, high school, law and teachers' libraries are the first listed under Kern co.

MAIN OFFICE BRANCH, KERN CO. FREE LIBRARY. Mrs Julia G. Babcock, Custodian. Est. July 11, 1911. Reading room open daily except Sunday 9 a.m. to 5 p.m. Located in new Kern County Courthouse. 77 periodicals rec'd regularly.

Total vols. same as Kern Co. Free Library. Cardholders 1381. Added 118; cancelled 20. Circulation 3320: fiction 1276; juvenile 1135; misc. 909.

Belridge.

BELRIDGE BRANCH, KERN CO. FREE LIBRARY. J. H. Land, Custodian. Est. Oct. 17, 1914. Open daily all day. Located in general store.

Total vols. 135. Added 50; ret'd 48. Cardholders 70. Circulation 247: fiction 166; juvenile 81.

Buttonwillow.

BUTTONWILLOW BRANCH, KERN CO. FREE LIBRARY. J. V. Siteman, Custodian. Est. Oct. 24, 1913. Open daily all day. Located in office of Miller & Lux. 4 mags. rec'd regularly.

Total vols. 159. Added 147 (3 special requests); ret'd 126. Cardholders 61. Circulation 351: fiction 235; juvenile 48; misc. 68.

Caliente.

CALIENTE BRANCH, KERN CO. FREE LIBRARY. Miss Josephine Chase, Custodian. Est. Feb. 12, 1914. Open daily all day. Located in hotel. 4 mags. and 2 newspapers rec'd regularly.

Total vols. 92. Ret'd 26. Cardholders 40. Circulation 27: fiction 26; juvenile 1.

KERN CO.—Continued.

Delano.

DELANO BRANCH, KERN CO. FREE LIBRARY. Mrs Kittie Turner, Custodian. Est. Jan. 13, 1912. Reading room open daily 2 to 5 p.m. Located in library bldg. given by W. C. T. U. 15 mags. and 2 newspapers rec'd regularly, also all papers rec'd by Delano *Record*.

Total vols. 408. Added 156 (18 special requests). Cardholders 551. Added 2. Circulation 774: fiction 493; juvenile 155; misc. 126.

DELANO JOINT UNION HIGH SCHOOL LIBRARY. Allen B. Martin, Prin. Est. 1911. 8 mags. and 2 newspapers rec'd regularly.

Total vols. 767. Teachers 5; pupils 59.

Domino.

DOMINO BRANCH, KERN CO. FREE LIBRARY. Mrs J. R. Haver, Custodian. Est. Aug. 23, 1915. Located in post office and open same hours.

Total vols. 207. Added 40 (2 special requests); ret'd 20. Cardholders 27. Added 12. Circulation 90: fiction 60; juvenile 17; misc. 13.

Dudley.

A branch of the Kern Co. Free Library has been requested by Dudley.

Edison.

EDISON BRANCH, KERN CO. FREE LIBRARY. J. G. Ansley, Custodian. Est. Feb. 6, 1914. Open Friday afternoons. Located in schoolhouse.

Total vols. 142. Added 63 (2 special requests); ret'd 64. Cardholders 47. Added 4; cancelled 1. Circulation 76: fiction 61; juvenile 11; misc. 4.

Edison Power Plant (P. O. and exp. Edison).

EDISON POWER PLANT BRANCH, KERN CO. FREE LIBRARY. R. M. Barton, Custodian. Est. Nov. 23, 1912. Open every evening 6 to 7 p.m. Located in employees' club house.

Total vols. 136. Added 53. Circulation not reported.

Fellows.

FELLOWS BRANCH, KERN CO. FREE LIBRARY. Mrs M. A. Signor, Custodian. Est. April 11, 1913. Open daily all day. Located in Fellows Drug Co. 11 periodicals rec'd regularly.

Total vols. 476. Added 123 (23 special requests); ret'd 117. Cardholders 447. Added 27. Circulation 1494.

KERN CO.—Continued.

Glennville (Exp. Bakersfield).

GLENNVILLE BRANCH, KERN CO. FREE LIBRARY. Mrs W. C. Boen, Custodian. Est. Jan. 5, 1912. Open daily all day. Located in Mr Wood's store.

Total vols. 92. Added 15 special requests; ret'd 61. Cardholders 105. Circulation 119, all fiction.

Gosford (P. O. Bakersfield, R. F. D. Box 208; exp. Bakersfield).

GOSFORD BRANCH, KERN CO. FREE LIBRARY. Mrs C. D. Campbell, Custodian. Est. Sept. 10, 1913. Open daily all day. Located at Bide-a-wee Ranch.

Total vols. 92. Added 49 (36 special requests); ret'd 34. Cardholders 40. Added 3. Circulation 616: fiction 275; juvenile 212; misc. 129.

Havilah (Exp. Caliente).

HAVILAH BRANCH, KERN CO. FREE LIBRARY. Mrs W. Waters, Custodian. Est. July 3, 1913. Located in post office and open same hours.

Total vols. 70. Added 50. Cardholders 17. Circulation 99.

Inyokern.

INYOKERN BRANCH, KERN CO. FREE LIBRARY. T. H. Hill, Custodian. Est. Mar. 6, 1914. Open daily all day. Located in Valley Drug Store.

Total vols. 238. Added 56 (6 special requests); ret'd 69. Cardholders 21. Circulation (2 mos.) 307: fiction 194; juvenile 80; misc. 33.

Isabella (Exp. Caliente).

ISABELLA BRANCH, KERN CO. FREE LIBRARY. Mrs E. A. Andress, Custodian. Est. Mar. 6, 1914. Open daily all day. Located in Mrs Andress' home.

Total vols. 198. Added 82 (1 special request); ret'd 35. Cardholders 49. Added 9. Circulation 49: fiction 47; juvenile 2.

Keene.

KEENE BRANCH, KERN CO. FREE LIBRARY. Miss Lena A. Huth, Custodian. Est. Sept. 3, 1913. Open daily all day. Located in schoolhouse.

Total vols. 364. Added 59 (12 special requests); ret'd 78. Cardholders 72. Circulation 302: fiction 88; juvenile 137; misc. 77.

KERN CO.—Continued.

Kernville (P. O. c/o A. Brown Co.; no exp.).

KERNVILLE BRANCH, KERN CO. FREE LIBRARY. C. C. Taylor, Custodian. Est. Oct. 26, 1914. Open daily all day. Located in A. Brown Co. store.

Total vols. 359. Added 52 (9 special requests); ret'd 1. Cardholders 187. Added 17. Circulation 286, all fiction.

Lebec.

LEBEC BRANCH, KERN CO. FREE LIBRARY. Charles Potts, Custodian. Est. Mar. 31, 1916. Open daily all day. Located in Mr O'Brien's store.

Total vols. 50. Cardholders 17. Circulation 22: fiction 20; juvenile 2.

Lost Hills (P. O. c/o Standard Oil Co. McKittrick; exp. McKittrick).

LOST HILLS BRANCH, KERN CO. FREE LIBRARY. W. B. Card, Custodian. Est. Aug. 29, 1913. Open daily all day. Located in Standard Oil Co.'s warehouse.

Total vols. 174. Added 83 (8 special requests); ret'd 106. Cardholders 253. Added 6; cancelled 2. Circulation 212: fiction 134; juvenile 42; misc. 36.

McFarland.

MCFARLAND BRANCH, KERN CO. FREE LIBRARY. G. W. Gragg, Custodian. Est. Feb. 12, 1913. Open daily all day. Located in McFarland Drug Co. 7 mags. rec'd regularly.

Total vols. 273. Added 78 (28 special requests); ret'd 100. Cardholders 350. Added 25; cancelled 1. Circulation 613: fiction 369; juvenile 128; misc. 116.

McKittrick.

MCKITTRICK BRANCH, KERN CO. FREE LIBRARY. Mrs Warren Rodgers, Custodian. Est. Oct. 1, 1914. Located in post office and open same hours.

Total vols. 149. Added 92 (12 special requests); ret'd 68. Cardholders 228. Added 29; cancelled 1. Circulation 424: fiction 294; juvenile 81; misc. 49.

Maltha (P. O. c/o Union Oil Co., Drawer B).

MALTHA BRANCH, KERN CO. FREE LIBRARY. C. L. Finney, Custodian. Est. Mar. 20, 1916. Located in office of Union Oil Co.

Total vols. 28. Cardholders and circulation not reported.

This is a small station opened for the convenience of the families at the Union Oil Co.'s station.

KERN CO.—Continued.

Maricopa.

MARICOPA BRANCH, KERN CO. FREE LIBRARY. Mrs R. V. Dorn, Custodian. Est. Jan. 1, 1912. Reading room open daily except Sun. 9 a.m. to 9 p.m.; for exchange of books 7 to 9 p.m. and Tues., Thurs. and Sat. 2 to 4 p.m. Located in room near post office. 19 mags. and 6 newspapers rec'd regularly.

Total vols 725. Added 199 (22 special requests); ret'd 141. Cardholders 1314. Added 38; cancelled 1. Circulation 1335: fiction 923; juvenile 257; misc. 155.

KERTO EMPLOYEES CLUB BRANCH, KERN CO. FREE LIBRARY. Gerald Stevens, Custodian. Est. May 27, 1916. Located in Employees Club House.

Total vols. 69. Cardholders not reported.

MARICOPA HIGH SCHOOL LIBRARY. J. R. Cookman, Prin. Est. 1915.

No library yet. Only supplementary books bought this year.

Mojave.

MOJAVE BRANCH, KERN CO. FREE LIBRARY. Miss Blanche Tomaier, Custodian. Est. Nov. 16, 1914. Located in library bldg. 9 mags. and 2 newspapers rec'd regularly.

Total vols. 676. Added 135 (15 special requests); ret'd 46. Cardholders 118. Circulation 478: fiction 331; juvenile 86; misc. 61.

A benefit theatrical will be given for the library July 15. — Mojave *Press*, My 26

Monolith.

MONOLITH BRANCH, KERN CO. FREE LIBRARY. Mrs N. J. White, Custodian. Est. Feb. 7, 1914. Open Mon. and Thurs., 4 to 5 p.m. Located in schoolhouse.

Total vols. 145. Added 3 special requests; ret'd 47. Cardholders 57. Added 6. Circulation not reported.

Muroc.

MUROC BRANCH, KERN CO. FREE LIBRARY. Miss Alida Edenborg, Custodian. Est. Sept. 30, 1915. Located in post office.

Total vols. 98. Added 63 (13 special requests); ret'd 72. Cardholders 40. Added 6. Circulation 130: fiction 77; juvenile 36; misc. 17.

KERN CO.—Continued.

Oil Center (P. O. Bakersfield; exp. Bakersfield, c/o Associated Oil Co.).

OIL CENTER BRANCH, KERN CO. FREE LIBRARY. Mrs Grace Hall, Custodian. Est. Mar. 23, 1912. Open Mon., Wed., Fri. 7 to 8 p.m. Located in Oil Center stage waiting room. 17 mags. and 1 newspaper rec'd regularly.

Total vols. 495. Added 130 (17 special requests); ret'd 133. Cardholders 720. Added 23. Circulation 849: fiction 474; juvenile 258; misc. 117.

The reading room at Oil Center has been discontinued.

Onyx (No exp. office).

ONYX BRANCH, KERN CO. FREE LIBRARY. E. Dowdy, Custodian. Est. Mar. 7, 1914. Located in post office and open same hours.

Total vols. 69. Added 35; ret'd 52. Cardholders 30. Circulation 45, all fiction.

Panama (P. O. Bakersfield R.F.D. 3; exp. Bakersfield).

PANAMA BRANCH, KERN CO. FREE LIBRARY. Rev. S. C. Carson, Custodian. Est. Jan. 6, 1914. Open Tues. and Thurs., 3 to 5 p.m. Located in the Congregational Church.

Total vols. 162. Added 34 special requests; ret'd 65. Cardholders 112. Added 11. Circulation 403: fiction 243; juvenile 82; misc. 78.

Pattiway (Exp. Maricopa).

PATTIWAY BRANCH, KERN CO. FREE LIBRARY. J. B. Hudson, Custodian. Est. Mar. 3, 1912. Located in post office, and open post office hours.

Total vols. 63. Added 55: ret'd 47. Cardholders 12. Circulation 155: fiction 130; juvenile 14; misc. 11.

Petroleum (P. O. Bakersfield, R.F.D. No. 1, Box 190).

PETROLEUM BRANCH, KERN CO. FREE LIBRARY. Mrs Inness, Custodian. Est. Mar. 7, 1914. Located in schoolhouse.

Total vols. 223. Added 50. Cardholders 54. Circulation 203: fiction 77; juvenile 90; misc. 36.

Pond (Exp. Delano).

POND BRANCH, KERN CO. FREE LIBRARY. H. M. Powell, Custodian. Est. March 6, 1914. Open daily all day. Located in Standard Oil Power Plant.

Total vols. 180. Added 68 (1 special request). Cardholders 65. Added 6. Circulation 59: fiction 53; juvenile 3; misc. 3.

KERN CO.—Continued.

Reward (Exp. McKittrick).

REWARD BRANCH, KERN CO. FREE LIBRARY. G. D. Christian, Custodian. Est. June 25, 1914. Open Tues. 10 a.m. to 12 m.; Thurs. 3 to 5 p.m. Located in Mr Christian's store.

Total vols. 86. Added 68; ret'd 129. Cardholders 52.

The list of cardholders is to be revised.

Rio Bravo (No exp. office).

RIO BRAVO BRANCH, KERN CO. FREE LIBRARY. Mrs Estella Saltz, Custodian. Est. Sept. 26, 1914. Located in post office.

Total vols. 280. Added 65 (5 special requests); ret'd 65. Cardholders 100. Circulation 85; all fiction.

Rosamond.

ROSAMOND BRANCH, KERN CO. FREE LIBRARY. Chas. L. Ammon, Custodian. Est. Feb. 7, 1915. Open daily all day. Located in Rosamond cash store.

Total vols. 177. Added 55 (2 special requests). Cardholders 74. Added 9. Circulation 195: fiction 162; juvenile 23; misc. 10.

Rosedale (P. O. Bakersfield R.F.D. Box 135; exp. Bakersfield).

ROSEDALE BRANCH, KERN CO. FREE LIBRARY. Mrs Heimforth, Custodian. Est. Oct. 7, 1913. Open Tues. and Fri. all day. Located in custodian's home.

Total vols. 162. Added 123 (9 special requests). Cardholders 141. Added 4. Circulation 178: fiction 136; juvenile 12; misc. 30.

Shafter.

SHAFTER BRANCH, KERN CO. FREE LIBRARY. Est. Apr. 28, 1915.

Total vols. 40. Added 37 (12 special requests); ret'd 337. Cardholders 80. Added 7. Circulation 111: fiction 56; juvenile 29; misc. 26.

Branch closed temporarily.

Taft.

TAFT BRANCH, KERN CO. FREE LIBRARY. Mrs B. J. Krekeler, Custodian. Est. Apr. 6, 1912. Reading room open daily 10 a.m. to 8.30 p.m. Located in library building erected by Woman's Club. 16 mags. and 2 newspapers rec'd regularly. Also all papers rec'd by *Midway Driller.*

Total vols. 548. Added 177 (31 special requests); ret'd 261. Cardholders 1314. Added 68; cancelled 184. Circulation 1893: fiction 1139; juvenile 595; misc. 159.

KERN CO.—Continued.

Taft—Continued.

CONLEY HIGH SCHOOL LIBRARY. J. E. Hamilton, Prin.

No further information rec'd.

Tehachapi.

TEHACHAPI BRANCH, KERN CO. FREE LIBRARY. Miss Verlie Jenkins, Custodian. Est. Nov. 2, 1912. Reading room open Mon. and Sat. 2 to 4 p.m., Tues., Wed. and Fri. 7 to 9 p.m. Located in town hall. 11 mags. rec'd regularly.

Total vols. 276. Added 97 (36 special requests); ret'd 100. Cardholders 138. Circulation 400: fiction 226; juvenile 113; misc. 61.

Wasco.

WASCO BRANCH, KERN CO. FREE LIBRARY. Miss Gladys Bennett, Custodian. Est. Nov. 16, 1912. Reading room open Mon. 3.30 to 4.30 and Fri. 2.30 to 4.30 p.m. Located in Wasco school. 4 mags. rec'd regularly.

Total vols. 499. Added 128 (18 special requests); ret'd 42. Cardholders 427. Added 13. Circulation 639: fiction 372; juvenile 161; misc. 106.

WASCO HIGH SCHOOL LIBRARY. J. B. Corcoran, Prin. Est. Sept. 20, 1915. 7 mags. and 3 newspapers rec'd regularly.

Total vols. 125. Teachers 4; pupils 30.

Weed Patch (P. O. Bakersfield, R.F.D. No. 4; exp. Bakersfield).

WEED PATCH BRANCH, KERN CO. FREE LIBRARY. Mrs A. W. Wells, Custodian. Est. June 8, 1912. Open daily all day. Located at El Reposo Ranch.

Total vols. 43. Added 75 (17 special requests). Cardholders 52. Added 1. Circulation 106: fiction 57; juvenile 49.

Willow Springs (Exp. Rosamond).

WILLOW SPRINGS BRANCH, KERN CO. FREE LIBRARY. H. W. Mongold, Custodian. Est. Oct. 26, 1914. Located in schoolhouse.

Total vols. 46. Added 32 (7 special requests); ret'd 48. Cardholders 42. Added 3. Circulation 78: fiction 70; juvenile 3; misc. 5.

Woody (Exp. Bakersfield).

WOODY BRANCH, KERN CO. FREE LIBRARY. Mrs C. F. Maltby, Custodian. Est. Oct. 27, 1913. Located in Rutledge's store.

Total vols. 97. Added 30. Cardholders 16. Circulation 22, all fiction.

Miss Helen Rutledge, the custodian, was married to C. F. Maltby.

KINGS COUNTY.

(Thirty-second class.)

County seat, Hanford.

Area, 1375 sq. mi. Pop. 16,230.

Assessed valuation, $17,682,680 (taxable for county $14,978,348).

KINGS CO. FREE LIBRARY, HANFORD. Miss Katharine Post Ferris, Lib'n. Est. June 4, 1912; work began Nov. 12, 1912. Income 1915–16, $15,296.42: bal. $3404.44; $8987, tax rate being .6m on dollar; salary $1200; $1643.58 from school fund; $61.40 from county teachers library fund. 10 employees: office 2; branches 8. Headquarters in Courthouse. Total branches 64, as follows: community 12—Armona r. r.), Corcoran (r. r.), Grangeville, Hanford (r. r.), Island, Kings Co. Horticultural Commissioner's office, Kings Co. Teachers' Library, Hardwick (r. r.), Lemoore (r. r.), Orchard's Place, Riverbend, Stratford (r. r.); school districts that have joined 27 (and have 52 classroom collections) — Agenda, Armona, Corcoran elem. and high, Craghill, Cross Creek, Delta View, Empire, Excelsior, Fraser, Grangeville, Hardwick, Island, Kings River, Lake, Lakeside, Lakeview, Lemoore, New Home, Oakvale, Paddock, Ramona, Rustic, Stratford, Tensmuir, Wayne, Youd. 162 periodicals rec'd regularly; 150 mags., 12 newspapers; distributed: 8 to office, 154 to branches.

Total books, etc., 19,454: books 15,447; pamphlets 119; prints 3757; maps. 130; globes 1. Added 337: purchase 327; gift 4; from school collections 6. Discarded 211; reb'd 144; mounted 45; lost 1. Cardholders 4082. Added 192; cancelled 65. Circulation 12,479: books and pamphlets 11,574; periodicals 843; sets of stereographs 62. Special reequest books 241. Vols. borrowed from other libs. 41 (40 from State Library); loaned to other libs. 3.

During the quarter a new branch was established at Island.

23 visits were made to 16 branches. Custodians from 29 branches made 74 visits to the main office.

Miss Bessie B. Silverthorn, County Librarian, resigned May 1, to accept the position of County Librarian of Siskiyou County. Miss Katharine Post Ferris was appointed to fill the vacancy.

The headquarters of the Kings County Free Library will be moved from the Hanford Public Library to the Courthouse, thus giving more room to both institutions.—Hanford *Sentinel*, My 5

KINGS CO.—Continued.

KINGS CO. HORTICULTURAL COMMISSIONER BRANCH, KINGS CO. FREE LIBRARY. Fred K. Howard, Custodian. Est. May 21, 1915. Located in Commissioner's office, and open same hours.

Total vols. 16. Ret'd 1.

KINGS CO. LAW LIBRARY, HANFORD. J. T. Shore, Lib'n. Est. July 1, 1893. Annual income a. $350, rec'd from $1 fee for filing papers in civil suits. 1 employee. Open daily except Sundays and holidays 9 a.m. to 5 p.m. Located in Courthouse. No periodicals rec'd regularly. Library trustees meet at call of chairman.

Total vols. a. 833.

No additions reported.

KINGS CO. TEACHERS' LIBRARY AND BRANCH, KINGS CO. FREE LIBRARY, HANFORD. J. H. Meadows, Co. Supt. Est. 1903. Became Branch Kings Co. Free Library, Nov. 26, 1915. Income 1914–15, $81.10, from ½ of $2 fee for teachers' certificates. 3 mags. rec'd regularly.

Total vols. a. 600. Teachers 129. School districts: elem. 47; jt. elem. 2; high 3; jt. high 0. Total expended for books and apparatus for schools, 1914–15: elem. $1606.24; high $3289.70. Vols. in schools: elem. 26,843; high 4289.

Agenda School Dist. (P. O. and exp. Kingsburg).

AGENDA SCHOOL DIST. BRANCH, KINGS CO. FREE LIBRARY. H. F. Smith, Custodian. Est. Oct. 16, 1915.

Total vols. 2. Ret'd 229. Cardholders 36. Circulation 66.

Armona.

ARMONA BRANCH, KINGS CO. FREE LIBRARY. H. R. Coleman, Custodian. Est. Feb. 20, 1913. Reading room open week days from 2 to 5 and 7 to 9 p.m. Located in Mrs Newport's building. 13 mags. and 3 newspapers rec'd regularly.

Total vols. 673. Added 215 (49 special requests); ret'd 329. Cardholders 451. Added 42; cancelled 17. Circulation 1801: fiction 923; juvenile 524; misc. 171; bound mags. 105; current mags. 78.

ARMONA SCHOOL DIST. BRANCH, KINGS CO. FREE LIBRARY. Elbert West, Prin. Est. Aug. 28, 1914. 2 mags. rec'd regularly.

Total vols. 138. Added 112 (2 special requests); ret'd 513. Cardholders 138. Circulation 198: fiction 20; juvenile 176; misc. 2.

KINGS CO.—Continued.

Corcoran.

CORCORAN BRANCH, KINGS CO. FREE LIBRARY. Mrs Z. M. Warren, Custodian. Est. Feb. 24, 1913. Reading room open week days from 2 to 5 and 7 to 9 p.m. Located in the Storzbach bldg. 15 mags. and 3 newspapers rec'd regularly.

Total vols. 544. Added 68 (30 special requests); ret'd 115. Cardholders 422. Added 35; cancelled 26. Circulation 1539: fiction 924; juvenile 264; misc. 185; bound mags. 48; current mags. 118.

CORCORAN SCHOOL DIST. BRANCH, KINGS CO. FREE LIBRARY. Miss Anna Dilworth, Custodian. Est. Oct. 25, 1915.

Total vols. 271. Added 22 (4 special requests); ret'd 396. Cardholders 159. Circulation 391: fiction 12, juvenile 373; misc. 6.

CORCORAN UNION HIGH SCHOOL LIBRARY AND BRANCH, KINGS CO. FREE LIBRARY. C. L. Anderson, Prin. Est. 1911. Branch est. Dec. 27, 1915. 13 mags. (10 from Co.) rec'd regularly.

Total vols. 600. Teachers 5; pupils 60.

Total vols. from Co., 258. Added 12; ret'd 25. Circulation 415: fiction 115; misc. 295; current mags. 5.

Craghill School Dist. (P. O. Cloud; exp. Lemoore).

CRAGHILL SCHOOL DIST. BRANCH, KINGS CO. FREE LIBRARY. Miss Era J. Russell, Custodian. Est. Jan. 14, 1915. 3 mags. rec'd regularly.

Total vols. 50. Ret'd 100. Cardholders 18. Circulation 192: fiction 103; juvenile 12; current mags. 77.

Cross Creek School Dist. (P. O. and exp. Hanford).

CROSS CREEK SCHOOL DIST. BRANCH, KINGS CO. FREE LIBRARY. Mrs J. W. Van Vlear, Custodian. Est. Apr. 24, 1915.

Total vols. 78. Added 33 (1 special request); ret'd 129. Cardholders 59. Circulation 182.

Delta View School Dist. (P. O. and exp. Goshen).

DELTA VIEW SCHOOL DIST. BRANCH, KINGS CO. FREE LIBRARY. J. D. Loper, Custodian. Est. Oct. 2, 1914. 3 mags. rec'd regularly.

Total vols. 227. Added 8 (1 special request); ret'd 3. Cardholders 23. Circulation 11: fiction 3; juvenile 6; current mags. 2.

KINGS CO.—Continued.

Empire School Dist. (P. O. and exp. Lemoore).

EMPIRE SCHOOL DIST. BRANCH, KINGS CO. FREE LIBRARY. H. E. Babcock, Custodian. Est. Mar. 6, 1916.

Total vols. 94. Added 7 (2 special requests). Cardholders 51. Circulation 152: fiction 9; juvenile 140; misc. 3.

Excelsior School Dist. (P. O. and exp. Hanford).

EXCELSIOR SCHOOL DIST. BRANCH, KINGS CO. FREE LIBRARY. W. C. Gilson, Custodian. Est. Oct. 2, 1914. 3 mags. rec'd regularly.

Total vols. 13. Added 11; ret'd 102. Cardholders 24. Circulation 28: fiction 3; juvenile 7; current mags. 18.

Fraser School Dist. (P. O. and exp. Guernsey).

FRASER SCHOOL DIST. BRANCH, KINGS CO. FREE LIBRARY. Miss Ruth White, Custodian. Est. Sept. 8, 1915. 3 mags. rec'd regularly.

Total vols. 28. Added 28 (10 special requests); ret'd 205. Cardholders 45. Circulation 68: fiction 22; juvenile 43; misc. 3.

Grangeville (No exp. office).

GRANGEVILLE BRANCH, KINGS CO. FREE LIBRARY. Mrs Ida Anderson, Custodian. Est. Mar. 27, 1913. Located in post office and open same hours.

Total vols. 125. Added 20 (14 special requests); ret'd 3. Cardholders 165. Added 3. Circulation 192: fiction 171; juvenile 19; misc. 2.

GRANGEVILLE SCHOOL DIST. BRANCH, KINGS CO. FREE LIBRARY. Clyde Denham, Custodian. Est. Sept. 15, 1915. 3 mags. rec'd regularly.

Total vols. 63. Added 217 (11 special requests); ret'd 409. Cardholders 90. Circulation 206; fiction 9; juvenile 197.

Hanford.

§HANFORD FREE PUBLIC LIBRARY AND BRANCH, KINGS CO. FREE LIBRARY. Miss Louise Jammé, Lib'n. Est. 1890; as F. P. 1900; joined Co. Free Library Nov. 12, 1912. Annual income 1915–16, $4686.01, library tax being 1.6m. on dollar. 4 employees, incl. janitor. Open to public daily except legal holidays; week days 9 a.m. to 9 p.m.; Sundays, reading room only, 2 to 5 p.m. Owns $12,500 Carnegie bldg. 93 mags. (all for circulation) and 9 newspapers rec'd regularly. Library trustees monthly meeting first Thursday.

KINGS CO.—Continued.

Hanford—Continued.

Total vols. 6304. Added 36: purchase 23; gift 13. Cardholders 2798. Added 96; surrendered 9. Circulation 8745: fiction 5089; juvenile 2117; misc. 835; current mags. 704.

Total vols. from Co. 565. Added 222 (26 special requests); ret'd 72. Circulation 1338: fiction 856; juvenile 228; misc. 254.

Librarian, Miss Bessie B. Silverthorn resigned May 1, and Miss Katharine Post Ferris was appointed to take the place. She will serve until July 13, when Miss Louise Jammé, California State Library School, 1915, and recently assistant in Butte County Free Library, will relieve her, Miss Jammé having been appointed July 6.

Mrs Birbeck, loan assistant, had her salary raised from $60 to $75. Miss Grace Beekhuis was appointed general assistant during the summer months.

HANFORD UNION HIGH SCHOOL LIBRARY. Harry Shafer, Prin. Miss Leona M. Kreyenhagen, Lib'n. Est. 1895. 30 mags. and 6 newspapers rec'd regularly.

Total vols. a. 1250. Teachers 16; pupils 231.

KINGS CO. free, horticultural, law and teachers' libraries are the first listed under Kings co.

Hardwick.

HARDWICK BRANCH, KINGS CO. FREE LIBRARY. Mrs Homer Carter, Custodian. Est. March 19, 1913. Reading room open daily except Sun., 2 to 5 and 7 to 9 p.m. Located in Hardwick Hotel. 9 mags. and 1 newspaper rec'd regularly.

Total vols. 259. Added 127 (37 special requests); ret'd 57. Cardholders 137. Circulation 622: fiction 436; juvenile 116; misc. 23; current mags. 47.

HARDWICK SCHOOL DIST. BRANCH, KINGS CO. FREE LIBRARY. F. H. Lung, Custodian. Est. Oct. 26, 1914. 3 mags. rec'd regularly.

Total vols. 64. Added 23 (1 special request); ret'd 292. Cardholders 78. Circulation 110: juvenile 104; current mags. 6.

KINGS CO.—Continued.

Island (P. O. Motor Vehicle Route A, Lemoore; exp. Lemoore).

ISLAND BRANCH, KINGS CO. FREE LIBRARY. Mrs F. M. Auble, Custodian. Est. May 13, 1916. Located in custodian's home.

Total vols. 62. Cardholders 32. Circulation 31: fiction 23; juvenile 6; misc. 2.

ISLAND SCHOOL DIST. BRANCH, KINGS CO. FREE LIBRARY. F. M. Auble, Custodian. Est. Jan. 11, 1916.

Total vols. 1. Added 74; ret'd 235. Cardholders 73. Circulation 140: fiction 28; juvenile 112.

Kings River School Dist. (P. O. and exp. Hanford).

KINGS RIVER SCHOOL DIST. BRANCH, KINGS CO. FREE LIBRARY. Mrs Elsie Bozeman, Prin. Est. Sept. 21, 1914. 3 mags. rec'd regularly.

Total vols. 200. Added 74; ret'd 432. Cardholders 87. Circulation 116: juvenile 98; current mags. 18.

Lake School Dist. (P. O. and exp. Lemoore).

LAKE SCHOOL DIST. BRANCH, KINGS CO. FREE LIBRARY. Paul Smith, Custodian. Est. Sept. 22, 1915. 3 mags. rec'd regularly.

Total vols. 336. Added 12; ret'd 30. Cardholders 62. Circulation 125: fiction 4; juvenile 121.

Lakeside School Dist. (P. O. and exp. Guernsey).

LAKESIDE SCHOOL DIST. BRANCH, KINGS CO. FREE LIBRARY. Miss Fanny Hoffman, Custodian. Est. Nov. 21, 1914. 3 mags. rec'd regularly.

Total vols. 15. Added 1 special request; returned 170. Cardholders 53. Added 3. Circulation 48: fiction 22; juvenile 19; current mags. 7.

Lakeview School Dist. (P. O. and exp. Stratford).

LAKEVIEW SCHOOL DIST. BRANCH, KINGS CO. FREE LIBRARY. Miss Leona Show, Custodian. Est. Dec. 1914. 3 mags. rec'd regularly.

Total vols. 177. Added 23; ret'd 16. Cardholders 33. Circulation 17: fiction 8; juvenile 5; current mags. 4.

Lemoore.

LEMOORE BRANCH, KINGS CO. FREE LIBRARY. Mrs Annie Bartlett, Custodian. Est. March 13, 1913. Reading room open

KINGS CO.—Continued.

Lemoore—Continued.

week days 2 to 5 and 7 to 9 p.m. Located in First National Bank bldg. 15 mags. and 3 newspapers rec'd regularly.

Total vols 1030. Added 166 (19 special requests); ret'd 143. Cardholders 748. Added 34; cancelled 22. Circulation 2327: fiction 1261; juvenile 585; misc. 200; bound mags. 32; current mags. 249.

LEMOORE SCHOOL DIST. BRANCH, KINGS CO. FREE LIBRARY. T. C. Allen, Custodian. Est. Oct. 22, 1914. 3 mags. rec'd regularly.

Total vols. 1218. Added 50; ret'd 4. Cardholders 312. Circulation 492: fiction 44; juvenile 401; current mags. 47.

LEMOORE UNION HIGH SCHOOL LIBRARY. J. F. Graham, Prin. 25 mags. and 1 newspaper rec'd regularly.

Total vols. 1985. Teachers 7; pupils 105.

New Home School Dist. (P. O. and exp. Hanford).

NEW HOME SCHOOL DIST. BRANCH, KINGS CO. FREE LIBRARY. Miss Ruth Ellis, Custodian. Est. Sept. 25, 1914. 3 mags. rec'd regularly.

Total vols. 16. Added 11; ret'd 135. Cardholders 16. Circulation 3.

Oakvale School Dist. (P. O. and exp. Laton).

OAKVALE SCHOOL DIST. BRANCH, KINGS CO. FREE LIBRARY. Miss Lillian Dennison, Custodian. Est. Dec. 1, 1915. 3 mags. rec'd regularly.

Total vols. 108 (5 special requests); ret'd 73. Cardholders 33. Circulation 74: fiction 36; juvenile 37; misc. 1.

Orchard's Place (P. O. Dudley; no exp. office).

ORCHARD'S PLACE BRANCH, KINGS CO. FREE LIBRARY. Miss Esther Orchard, Custodian. Est. Oct. 12, 1915. Located in the Orchard's home and open when the custodian is at home.

Total vols. 54. Added 75 (3 special requests); ret'd 44. Cardholders 14. Added 1. Circulation 13: fiction 6; juvenile 7.

Paddock School Dist. (P. O. and exp. Hanford).

PADDOCK SCHOOL DIST. BRANCH, KINGS CO. FREE LIBRARY. Miss Norah Buckelew, Custodian. Est. Mar. 7, 1914. 3 mags. rec'd regularly.

Total vols. 6. Added 59; ret'd 219. Cardholders 27. Circulation 10: fiction 4; current mags. 6.

KINGS CO.—Continued.

Ramona School Dist. (P. O. and exp. Lemoore).

RAMONA SCHOOL DIST. BRANCH, KINGS CO. FREE LIBRARY. Miss Agnes Slight, Custodian. Est. May 24, 1915. 2 mags. rec'd regularly.

Total vols. 77. Cardholders 15. Circulation 2: juvenile 1; current mags. 1.

Riverbend (P. O. and exp. Kingsburg).

RIVERBEND BRANCH, KINGS CO. FREE LIBRARY. Mrs Alice Kramling, Custodian. Est. Apr. 28, 1913. Located in Mrs Kramling's home and open when the custodian is home.

Total vols. 137. Added 72 (12 special requests); ret'd 64. Cardholders 131. Circulation 295: fiction 141; juvenile 125; misc. 29.

Rustic School Dist. (P. O. and exp. Hanford).

RUSTIC SCHOOL DIST. BRANCH, KINGS CO. FREE LIBRARY. Miss Ethel Long, Custodian. Est. Dec. 1, 1915. 3 mags. rec'd regularly.

Total vols. 14. Added 37; ret'd 177. Cardholders 36. Added 4. Circulation 57: fiction 7; juvenile 48; misc. 2.

Stratford.

STRATFORD BRANCH, KINGS CO. FREE LIBRARY. Mrs Etta L. Miller, Custodian. Est. Apr. 30, 1913. Reading room open week days, 2 to 5 and 7 to 9 p.m. Located in A. E. Wiles' bldg. 16 mags. and 2 newspapers rec'd regularly.

Total vols. 262. Added 30 (17 special requests); ret'd 94. Cardholders 344. Added 39. Circulation 715: fiction 377; juvenile 138; misc. 35; current mags. 165.

STRATFORD SCHOOL DIST. BRANCH, KINGS CO. FREE LIBRARY. Arthur Downing, Custodian. Est. Sept. 28, 1914. 3 mags. rec'd regularly.

Total vols. 463. Added 43; ret'd 89. Cardholders 98. Circulation 145: juvenile 141; current mags 4.

Tensmuir School Dist. (P. O. and exp. Corcoran).

TENSMUIR SCHOOL DIST. BRANCH, KINGS CO. FREE LIBRARY. Miss Maye Tennant, Custodian. Est. Nov. 1, 1915. 3 mags. rec'd regularly.

Total vols. 0. Added 1; ret'd 127. Cardholders 19. Added 3. Circulation 5: fiction 2; misc. 3.

KINGS CO.—Continued.

Wayne School Dist. (P. O. and exp. Hanford).

WAYNE SCHOOL DIST. BRANCH, KINGS CO. FREE LIBRARY, Mrs Clara Caldwell, Custodian. Est. Oct. 14, 1914. 3 mags. rec'd regularly.

Total vols. 12. Added 18; ret'd 202. Cardholders 23. Circulation 214: fiction 45; juvenile 160; current mags 9.

Youd School Dist. (P. O. and exp. Hanford).

YOUD SCHOOL DIST. BRANCH, KINGS CO. FREE LIBRARY. Grace Sears, Custodian. Est. Feb. 11, 1915. 3 mags. rec'd regularly.

Total vols. 6. Added 3 (1 special request); ret'd 202. Cardholders 28. Circulation 72: fiction 13; juvenile 55; misc. 3; current mags 1.

LAKE COUNTY.

(Fiftieth class.)

County seat, Lakeport.

Area, 1332 sq. mi. Pop. 5526.

Assessed valuation, $5,009,380 (taxable for county $4,989,785).

LAKE CO. TEACHERS' LIBRARY, LAKEPORT. Minerva Ferguson, Co. Supt. Income 1914–15, a. $50, from ½ of $2 fee for teachers' certificates. Open daily. 5 periodicals rec'd regularly.

Total vols. a. 600. Teachers 53. School districts: elem. 38; jt. elem. 1; high 2; jt. high 0. Total expended for books and apparatus for schools, 1914–15: elem. $765; high $362.06. Vols. in schools: elem. 15,953; high 1252.

Kelseyville.

KELSEYVILLE FREE LIBRARY. Mrs Gladys Orcutt, Lib'n. Est. Mar. 18, 1916. Supported by voluntary contributions. 1 employee. Open to the public Wed. and Sat. 2 to 7 p.m. Located in millinery store. Mags. donated.

Total vols. a. 600.

No statistics rec'd.

The library received donations of a dollar each from three people interested in the work.—Kelseyville *Sun*, Je 13

Lakeport.

LAKEPORT [FREE] PUBLIC LIBRARY. Mrs Kate M. White, Lib'n. Est. Nov. 13, 1906; as F. P. Sept. 7, 1910. Annual income 1915–16, $863.37, library tax being 1.4m. on dollar. 1 employee. Open to public daily except Christmas, New Year's, July 4 and Thanksgiving: Mon. to Sat., 1 to 5.30 and 7 to 9 p.m.; Sat., 10 a.m. to

LAKE CO.—Continued.

Lakeport—Continued.

12 m. also; Sun., 2 to 5.30 p.m. Rents two rooms, $8⅓ per mo. 27 mags. (all for circulation) and 9 newspapers rec'd regularly. Library trustees monthly meeting first Monday at 7.30 p.m.

Total vols. 3092. Added 32: purchase 22; gift 10. Rep'd 135. Cardholders 924. Added 31; surrendered 9. Circulation 3066 (328 current mags.).

Work will be commenced on the Carnegie library building within the next few weeks. The final plans of the building committee are about completed and as soon as they are finally approved work will be commenced.—Lakeport *Bee*, My 26

Clear Lake Union High School Library. J. Leroy Dixon, Prin. Est. 1901. 16 mags. rec'd regularly.

Total vols. a. 1340. Teachers 6; pupils 118.

Lake Co. teachers' library is the first listed under Lake co.

Middletown.

Middletown Union High School Library. John E. Williams, Prin.

No further information rec'd.

Upper Lake.

Harriet Lee Hammond Free Library. Jennie M. League, Lib'n. Est. Oct. 19, 1914. Supported by donations. Open Mon. and Fri., 6.30 to 8.30 p.m.; Wed. and Sat. 2.30 to 4.30 p.m.

Total books etc. 2348: books 2300; pamphlets 48. Added 300: purchase 15; gift 285.

Mrs Harriet Lee Hammond has given $6,000 for the erection of a library building as a memorial to her late husband. The site for the library was donated by Mrs Mendenhall and Mrs Murdock. Work will be started immediately by H. L. Bergstrom who has secured the contract.—Lakeport *Bee*, My 17

LASSEN COUNTY.

(Fifty-second class.)

County seat, Susanville.

Area, 4750 sq. mi. Pop. 4802.

Assessed valuation, $10,385,369 (taxable for county $7,600,424).

Lassen Co. Free Library. Miss Miriam J. Colcord, Acting Lib'n. Est. Sept. 7, 1915; work started Oct. 1. Annual income 1915–16, a. $3550: from taxation, $2200, library tax being .3m. on dollar; a. $1350 from school fund. 2 employees in office. Headquarters in room occupied by Susanville Public Library and Chamber of Commerce. Total branches 39, as follows: community 6—Bieber, Doyle, Lassen, Standish, Susanville, Westwood; school districts that have joined 39 (33 receiving service)—Ash Valley, Bieber, Bird Flat, Bridgeport, Butte, Calorita, Center, Constantia, Dixie Valley, Dry Valley, Fort Sage, Hayden Hill, Highland, Honey Lake, Janesville, Jefferson, Johnstonville, Lake, Long Valley, McDonald Peak, Madeline, Milford, Missouri Bend, Oak Grove, Poplar, Providence, Richmond, Secret Valley, Soldier Bridge, Standish, Susanville, Westwood, Willow Creek. 3 periodicals rec'd regularly (all for circulation).

Total books 2006 (no pictures, etc.). Added 291: purchase 280; gift 11. Rep'd 30. Cardholders 723. Added 262; cancelled 5. Circulation a. 1918 (37 periodicals). Special request books 210. Vols. borrowed from other libs 88 (86 from State Library).

A branch is being arranged for at Brockman.

During the quarter, new branches were established at Doyle, Lassen and Standish, and at Secret Valley School District.

Lassen Co. High School Library. Susanville. David M. Durst, Prin. Est. 1902. 1 branch at Bieber. 2 mags. rec'd regularly.

Total vols. a. 1058. Teachers 5; pupils 49.

Lassen Co. Law Library, Susanville. H. D. Burroughs, Superior Judge, in charge. Income rec'd from $1 fee for filing papers in civil suits. Open to public 9 a.m. to 5 p.m. Located in judge's chambers.

Total vols. a. 925.

No additions reported.

Lassen Co. Teachers' Library. Susanville. F. Brunhouse, Co. Supt. Est. 1889. Joined Lassen Co. Free Library Oct. 25, 1915. Income 1914–15, $32 from ½ of $2 fee for teachers' certificates. Open daily 9 a.m. to 12 m. and 1 to 5 p.m. 2 periodicals rec'd regularly.

Teachers 59. School districts: elem. 43; jt. elem. 0; high 1; jt. high 0. Total expended for books and apparatus for schools, 1914–15: elem. $974.86; high $115.07. Vols. in schools: elem. 14,435; high 1100.

Ash Valley School Dist. (P. O. and exp. Madeline).

Ash Valley School Dist. Branch, Lassen Co. Free Library. Miss Frances Colley, Custodian. Est. Oct. 29, 1915.

Total vols. 16.

School is closed during the summer.

LASSEN CO.—Continued.

Bieber (No exp. office).

BIEBER BRANCH, LASSEN CO. FREE LIBRARY. F. W. Woodmansee, Custodian. Est. Dec. 29, 1915. Located in office of Big Valley *Gazette*.

Total vols. 75. Added 28 (18 special requests). Cardholders 125. Added 59. Circulation 125 (85 juvenile).

BIEBER BRANCH, LASSEN CO. HIGH SCHOOL LIBRARY. H. Evans, Prin. Est. May 24, 1915.

Total vols. 0. Teachers 1; pupils 15.

BIEBER SCHOOL DIST. BRANCH, LASSEN CO. FREE LIBRARY. P. J. Hopper, Custodian. Est. Mar. 18, 1916.

Total vols. 18.

School is closed during the summer.

Bird Flat School Dist. (P. O. and exp. Doyle).

BIRD FLAT SCHOOL DIST. BRANCH, LASSEN CO. FREE LIBRARY. Alfred O. Ellison, Custodian. Est. Nov. 11, 1915.

Total vols. 57. Added 4 special requests; ret'd 23. Circulation 20.

School is closed during the summer.

Bridgeport School Dist. (P. O. Standish; no exp. office).

BRIDGEPORT SCHOOL DIST. BRANCH, LASSEN CO. FREE LIBRARY. Miss Margaret Hagemann, Custodian. Est. Dec. 11, 1915.

Total vols. 0. Ret'd 36. Circulation 15.

School is closed during the summer.

Brockman.

A branch of the Lassen Co. Free Library is being arranged for at Brockman.

Butte School Dist. (P. O. Red Rock; exp. Ravendale).

BUTTE SCHOOL DIST. BRANCH, LASSEN CO. FREE LIBRARY. Miss Irene Setzer, Custodian. Est. Nov. 13, 1915.

Total vols. 32. Added 8 special requests.

Calorita School Dist. (P. O. and exp. Wendell).

CALORITA SCHOOL DIST. BRANCH, LASSEN CO. FREE LIBRARY. Mrs C. H. Ellenwood, Custodian. Est. Oct. 28, 1915.

Total vols. 13.

School is closed during the summer.

LASSEN CO.—Continued.

Center School Dist. (P. O. Adin, Modoc Co.; no. exp. office).

CENTER SCHOOL DIST. BRANCH, LASSEN CO. FREE LIBRARY. Miss Frances Vickers, Custodian. Est. Jan. 8, 1916.

Total vols. 21. Added 4 special requests; ret'd 27. Circulation 15.

School is closed during the summer.

Constantia School Dist. (P. O. Plumas Junction; no exp. office).

CONSTANTIA SCHOOL DIST. BRANCH, LASSEN CO. FREE LIBRARY. Miss Cora Wamfler, Custodian. Est. Nov. 11, 1915.

Total vols. 0. Added 6 special requests; ret'd 44. Cardholders 8. Added 8. Circulation 26.

School is closed during the summer.

Dixie Valley School Dist. (P. O. and exp. Pittville).

DIXIE VALLEY SCHOOL DIST. BRANCH, LASSEN CO. FREE LIBRARY. C. F. Hart, Custodian. Est. Mar. 16, 1916.

Total vols. 37. Added 32 special requests.

School is closed during the summer.

Doyle.

DOYLE BRANCH, LASSEN CO. FREE LIBRARY. Mrs Nellie H. Patten, Custodian. Est. June 23, 1916.

Total vols. 56. Added 56. Cardholders 15. Circulation 23.

Dry Valley School Dist. (P. O. Merrillville; no exp. office).

DRY VALLEY SCHOOL DIST. BRANCH, LASSEN CO. FREE LIBRARY. Miss Janet Peters, Custodian. Est. Nov. 30, 1915.

Total vols. 57. Added 26.

Fort Sage School Dist. (P. O. and exp. Calneva).

FORT SAGE SCHOOL DIST. BRANCH, LASSEN CO. FREE LIBRARY. Mrs L. E. Sorenson, Custodian. Est. Dec. 13, 1915

Total vols. 0. Ret'd 18.

Hayden Hill School Dist. (P. O. Hayden Hill; no exp. office).

HAYDEN HILL SCHOOL DIST. BRANCH, LASSEN CO. FREE LIBRARY. Miss Rhoda Steele, Custodian. Est. Oct. 27, 1915.

Total vols. 17.

School is closed during the summer.

LASSEN CO.—Continued.

Highland School Dist. (P. O. Termo; exp. Ravendale).

HIGHLAND SCHOOL DIST. BRANCH, LASSEN COUNTY FREE LIBRARY. Miss Evelyn Whitman, Custodian. Est. Oct. 18, 1915.

Total vols. 42. Added 42 (31 special requests). Circulation 27.

Honey Lake School Dist. (P. O. Standish; no exp. office).

HONEY LAKE SCHOOL DIST. BRANCH, LASSEN CO. FREE LIBRARY. H. C. Long, Custodian. Est. Nov. 19, 1915.

Total vols. 46. Added 8 special requests. Cardholders 18.

School is closed during the summer.

Janesville School Dist. (P. O. Lassen; no exp. office).

JANESVILLE SCHOOL DIST. BRANCH, LASSEN CO. FREE LIBRARY. Arad Way, Custodian. Est. Nov. 19, 1915.

Total vols. 76. Added 4 special requests. Cardholders 13. Added 13.

School is closed during the summer.

Jefferson School Dist. (P. O. Bieber; no exp. office).

JEFFERSON SCHOOL DIST. BRANCH, LASSEN CO. FREE LIBRARY. Miss Frances Carpenter, Custodian. Est. Oct. 27, 1915.

Total vols. 0. Ret'd 7.

School is closed during the summer.

Johnstonville School Dist. (P. O. and exp. Susanville).

JOHNSTONVILLE SCHOOL DIST. BRANCH, LASSEN CO. FREE LIBRARY. C. J. Toreson, Custodian. Est. Jan. 8, 1916.

Total vols. 0. Ret'd 12. Circulation 23.

School is closed during the summer.

Lake School Dist. (P. O. Milford; no exp. office).

LAKE SCHOOL DIST. BRANCH, LASSEN CO. FREE LIBRARY. F. C. Durst, Custodian. Est. Oct. 18, 1915.

Total vols. 17. Ret'd 26. Cardholders 4.

School is closed during the summer.

Lassen.

LASSEN BRANCH, LASSEN CO. FREE LIBRARY. Mrs James Christie, Custodian. Est. May 31, 1916. Located at home of custodian.

Total vols. 52. Added 52. Circulation 31: fiction 27; juvenile 4.

LASSEN CO.—Continued.

Long Valley School Dist. (P. O. and exp. Doyle).

LONG VALLEY SCHOOL DIST. BRANCH, LASSEN CO. FREE LIBRARY. Miss E. E. Richardson, Custodian. Est. Jan. 27, 1916.

Total vols. 5. Ret'd 16. Circulation 16.

School is closed during the summer.

McDonald Peak School Dist. (P. O. Brockman; no exp. office).

MCDONALD PEAK SCHOOL DIST. BRANCH, LASSEN CO. FREE LIBRARY. Mrs Bertha Acker, Custodian. Est. Nov. 19, 1915.

Total vols. 18. Added 5 special requests; ret'd 36. Cardholders 14. Circulation 48.

School is closed during the summer.

Madeline School Dist. (P. O. and exp. Madeline).

MADELINE SCHOOL DIST. BRANCH, LASSEN CO. FREE LIBRARY. J. B. Steele, Custodian. Est. Nov. 19, 1915.

Total vols. 20. Added 4 special requests; ret'd 13. Cardholders 3. Circulation 18.

School is closed during the summer.

Milford School Dist. (P. O. Milford; no exp. office).

MILFORD SCHOOL DIST. BRANCH, LASSEN CO. FREE LIBRARY. C. N. Ganyan, Custodian. Est. Nov. 19, 1915.

Total vols. 0. Ret'd 24. Circulation 45.

School is closed during the summer.

Missouri Bend School Dist. (P. O. Edgemont; no express office).

MISSOURI BEND SCHOOL DIST. BRANCH, LASSEN CO. FREE LIBRARY. Miss Bessie Pingrey, Custodian. Est. Nov. 10, 1915.

Total vols. 30. Added 10 (2 special requests); ret'd 15. Cardholders 20. Added 7. Circulation 32.

School is closed during the summer.

Oak Grove School Dist. (P. O. Milford; no exp. office).

OAK GROVE SCHOOL DIST. BRANCH, LASSEN CO. FREE LIBRARY. Miss Grace Sifford, Custodian. Est. Nov. 19, 1915.

Total vols. 13. Added 10 special requests; ret'd 4.

School is closed during the summer.

LASSEN CO.—Continued.

Poplar School Dist. (P. O. DeWitt; no exp. office).

POPLAR SCHOOL DIST. BRANCH, LASSEN CO. FREE LIBRARY. Miss Maude Nuland, Custodian. Est. Oct. 18, 1915.

Total vols. 10. Added 5 special requests; ret'd 52. Cardholders 19.

School is closed during the summer.

Providence School Dist. (P. O. Adin; no exp. office).

PROVIDENCE SCHOOL DIST. BRANCH, LASSEN CO. FREE LIBRARY. Miss Amy Johnson, Custodian. Est. Mar. 18, 1916.

Total vols. 7.

School is closed during the summer.

Richmond School Dist. (P. O. and exp. Susanville).

RICHMOND SCHOOL DIST. BRANCH, LASSEN CO. FREE LIBRARY. Miss Beatrice Loomis, Custodian. Est. Nov. 17, 1915.

Total vols. 0. Ret'd 1.

School is closed during the summer.

Secret Valley School Dist. (P. O. and exp. Karlo.)

SECRET VALLEY SCHOOL DIST BRANCH, LASSEN CO. FREE LIBRARY. Mrs M. B. Hardin, Custodian. Est. May 3, 1916.

Total vols. 12. Added 12 special requests.

Soldier Bridge School Dist. (P. O. and exp. Litchfield).

SOLDIER BRIDGE SCHOOL DIST. BRANCH, LASSEN CO. FREE LIBRARY. Miss Belle Quigley, Custodian. Est. Oct. 18, 1915.

Total vols. 3. Ret'd 24. Circulation 25.

School is closed during the summer.

Standish.

STANDISH BRANCH, LASSEN CO. FREE LIBRARY. Mrs Nettie Doyle, Custodian. Est. May 31, 1916. Located at residence of custodian.

Total vols. 74. Cardholders 26. Circulation 42.

STANDISH SCHOOL DIST. BRANCH, LASSEN CO. FREE LIBRARY. W. W. Packwood, Custodian. Est. Mar. 22, 1916.

Total vols. 0. Ret'd 5.

School is closed during the summer.

*STANDISH LITERARY CLUB LIBRARY. Mrs Nettie S. Doyle, Lib'n. Est. Feb. 4, 1905. Income from membership dues, etc.

LASSEN CO.—Continued.

Standish—Continued.

Open at any time to members only. Located in residence of Mrs Nettie S. Doyle. No mags. rec'd regularly.

Total vols. 161. Added 12: purchase 4; gift 8. Members not reported.

Susanville.

SUSANVILLE FREE PUBLIC LIBRARY AND BRANCH LASSEN CO. FREE LIBRARY. Miriam J. Colcord, Custodian. Est. as Free Library and Reading Room Oct. 15, 1914; as Free Public Feb. 23, 1915; Branch est. Oct. 14, 1915. A. $235 from town trustees. Open daily 9 to 12 a.m. and 1 to 6 p.m. Located in room on Main st., half of which is occupied by Chamber of Commerce. 8 mags. (3 from Co.) and 4 newspapers rec'd regularly.

Total vols. 866. Added 1 by gift. Circulation 247: fiction 160; juvenile 64; misc. 18; current mags. 5.

Total vols. from Co. 495. Added 98 (9 special requests); ret'd 20. Cardholders 280. Added 92: cancelled 5. Circulation 1072: fiction 548; juvenile 444; misc. 80; current mags. 37.

LASSEN CO. free, high school, law and teachers' libraries are the first listed under Lassen co.

SUSANVILLE SCHOOL DIST. BRANCH, LASSEN CO. FREE LIBRARY. L. C. Dalbey, Custodian. Est. Oct. 25, 1915.

Total vols. 57.

School is closed during the summer.

Westwood.

WESTWOOD BRANCH, LASSEN CO. FREE LIBRARY. Est. Feb. 16, 1916. Located in office of Red River Lumber Co.

Total vols. 86. Added 17 (1 special request). Cardholders 159. Added 83. Circulation 427: fiction 412; misc. 15.

§WESTWOOD SCHOOL DIST. BRANCH, LASSEN CO. FREE LIBRARY. O. F. Hawkins, Custodian. Est. Nov. 8, 1915.

Total vols. 46. Added 35 special requests.

School is closed during the summer.

Willow Creek School Dist. (P. O. Merrillville; no exp. office).

WILLOW CREEK SCHOOL DIST. BRANCH, LASSEN CO. FREE LIBRARY. Miss G. A. Goard, Custodian. Est. Nov. 8, 1915.

Total vols. 0. Added 12 special requests;; ret'd 18. Cardholders 2. Circulation 15.

School is closed during the summer.

LOS ANGELES COUNTY.

(First class.)

County seat, Los Angeles.

Area 3957 sq. mi. Pop. 504,131.

Assessed valuation $862,442,180 (taxable for county $707,823,600).

Los Angeles Co. Free Library, Los Angeles. Miss Celia Gleason, Lib'n. Est. Sept. 5, 1912. Annual income 1915–16, a. $123,308.16; bal. $36,915.14; $81,004.08, tax for library being .2m. on dollar; $2400 for salary; $526.94 from school fund, $2,462 from county teachers' library fund. 108 employees: office 19; branches 89. Headquarters, tenth floor, Hall of Records. Total branches 178, as follows: community 124—Acton, Altadena (r. r.), Angelus Mesa, Annandale (r. r.), Arcadia (r. r.), Artesia (r. r.), Avalon (r. r.), Bairdstown, Baldwin Park (r. r.), Bell (r. r.), Belleview, Bellflower (r. r.), Belvedere (r. r.), Beverly Hills (r. r.), Burbank (r. r.), Camp West Fork, Charter Oak, Claremont (r. r.), Clearwater-Hynes (r. r.), Compton (r. r.), Construction Camp No. 5, Cornell, Culver City, Downey (r. r.), Elizabeth Lake, El Monte (r. r.), El Venado, Esperanza, Fairview, Florence (r. r.), Gallatin, Graham, Grant, Harbor City, Hawthorne (r. r.), Hermosa Beach (r. r.), Huntington Park (r. r.), Hyde Park (r. r.), Inglewood (r. r.), Irwindale La Ballona, La Canada, La Crescenta (r. r.), Laguna, Lamanda Park (r. r.), Lancaster (r. r.), Lang, Lankershim (r. r.) La Puente, Laurel Canyon (r. r.), La Vina (r. r.), Lawndale (r. r.), Leona, Liberty, Littlerock, Llano (r. r.), Lomita, Lordsburg (r. r.), Los Angeles Co. Farm (r. r.), Los Angeles Co. Hospital (r. r.), Los Angeles Co. Institute of Technology (r. r.), Los Angeles Co. Juvenile Hall (r. r.), Los Angeles Co. Museum of History, Science and Art, Los Angeles Co. Teachers' Library, Main Office, Occidental College (r. r.) and Van Nuys in Los Angeles, Los Terrenitos (r. r.), Los Virgines, Lowell, Lynwood (r. r.), Manhattan Beach (r. r.), Mint Canyon, Moneta (r. r.), Montebello (r. r.), Mt. Wilson, New Era, Newhall, Nithsdale, North Glendale, Norwalk (r. r.), Oliveto, Owensmouth, Pacoima, Palmdale, Palms, Palomar, Pearland, Playa del Rey, Potrero Heights, Puente (r. r.), Ramona Acres (r. r.) Ranchito, Rivera, Roberts, Rogers, San Antonio, San Dimas (r. r.), San Fernando (r. r.), San Gabriel (r. r.), San Marino, San Martinez, Santa Anita Canyon, Santa Gertrudens, Saugus, Savannah, Sawtelle (r. r.), Sherman (r. r.), South Santa Anita, Sunland, Sunny Slope, Topanga, Torrance (r. r.), Venice (r. r.), Verduga (r. r.), Vernon City, Walnut, Waterdale, Watts (r. r.), West Covina, California School for Girls in Whittier (r. r.), Willowbrook (r. r.), Wilsona, Woodcrest; school districts that have joined 54 (5 receiving service)—Acton, Alpine, Andrew Jackson, Baldwin Park, Belleview, Burbank, Central, Claremont, Clearwater, Elizabeth Lake, El Monte, Enterprise, Duarte, Esperanza, Fairview, Florence, Garvey, Glorietta, La Ballona, La Canada, La Crescenta, La Mirada, Lancaster, La Puente, Leona, Liberty, Little Lake, Los Virgines, Lowell, Manhattan, Mill, Mint Canyon, Monte Vista, New Era, Newhall, Oak Flat, Old River, Palmdale, Pearland, Potrero Heights, Roberts, San Gabriel, San Martinez, Santa Gertrudens, Savannah, South Santa Anita, Tropico, Tweedy, Venice, Venice Polytechnic High, Vernon, Walnut, Waterdale, West Covina. 1147 mags. rec'd regularly; distributed: 14 to office; 1073 to branches.

Total books, etc. 100,761; books 98,766; pams. 1942; maps. 53. Added 6166. purchase 5690; gift 476. Discarded 1486; reb'd 647; lost 37. Cardholders 31,348. Added 3109; cancelled 460. Circulation 144,929: books and pams. 128,100; periodicals 16,829. Vols. borrowed from other lib's 12 (all from State Library); loaned to other lib's 7.

During the quarter the following school districts have joined: Acton, Alpine, Baldwin Park, Belleview, Claremont, Clearwater, Duarte, Elizabeth Lake, El Monte, Enterprise, Esperanza, Fairview, Florence, Garvey, Glorietta, La Ballona, La Canada, La Crescenta, La Mirada, Lancaster, La Puente, Liberty, Little Lake, Los Virgines, Lowell, Manhattan, Mill, Mint Canyon, Monte Vista, New Era, Newhall, Oak Flat, Old River, Palmdale, Pearland, Potrero Heights, Roberts, San Gabriel, San Martinez, Santa Gertrudens, Savannah, South Santa Anita, Tropico, Tweedy, Venice, Vernon, Walnut, Waterdale, West Covina.

During the quarter new branches were opened at Esperanza, Fairview, La Ballona, La Puente, Leona, Liberty, Los Virgines, Lowell, New Era, Pearland, Potrero Heights, San Martinez and Savannah.

One hundred and forty-eight visits were made to 119 branches.

Plans for Carnegie library buildings at Compton and Inglewood are being agitated.—Los Angeles *Journal*, My 9

Los Angeles Co. Farm Branch, Los Angeles Co. Free Library. C. P. Talle, Supt. of Farm, Custodian. Est. Dec. 1913. Reading room open all the time; for exchange of books, daily except Sunday, 11 a.m. to 1.30 p.m. and 5 to 7.30 p.m. Located in Co. Farm. 14 mags. rec'd regularly.

LOS ANGELES CO.—Continued.

Total vols. 775. Added 84; ret'd 3. Cardholders 379. Added 97. Circulation 3161: fiction 2213; juvenile 12; misc. 429; current mags. 507.

LOS ANGELES CO. HOSPITAL LIBRARY AND BRANCH LOS ANGELES CO. FREE LIBRARY, LOS ANGELES. Dr C. H. Whitman, Supt.; Miss Mary Dale, Lib'n. Est. Feb. 22, 1909; Branch Co. Free Library est. Feb., 1914. County Supervisors pay lib'n. 1 employee. Open to hospital inmates daily except Sunday, 9 a.m. to 9 p.m. Located in library bldg. 12 mags. rec'd regularly.

Total vols. not reported. Employees 500; others in institution 900.

Total vols. from Co. 1485. Added 40. Cardholders 481; cancelled 42. Circulation 4857: fiction 2968; juvenile 98; misc. 939; current mags. 973.

LOS ANGELES CO. INSTITUTE OF TECHNOLOGY BRANCH, LOS ANGELES CO. FREE LIBRARY. Elwyn McKinnon, Custodian. Est. May, 1914. Reading room open Mon. to Fri., 9:30 a.m. to 5:30 p.m. Located cor. Temple and New High sts. 20 mags. rec'd regularly.

Total vols. 274. Circulation 100: fiction 62; current mags. 38.

LOS ANGELES CO. JUVENILE HALL BRANCH, LOS ANGELES CO. FREE LIBRARY. Mrs Mabel Hosmer, Custodian. Est. June, 1914. Open for exchange of books Mon. 6 to 7 p.m. Located 711 Eastlake ave. 8 mags rec'd regularly.

Total vols. 521. Added 58; ret'd 12. Cardholders transient. Circulation 640: fiction 97; juvenile 299; misc. 186; current mags. 58.

LOS ANGELES CO. LAW LIBRARY, LOS ANGELES. Thos. W. Robinson, Lib'n. Est. 1891. Annual income a. $19,000, rec'd from $1 fee for filing papers in civil suits, and from $6 membership fee from attorneys who wish to use books in court. 4 employees. Open to public daily; week days 8.30 a.m. to 10 p.m., Sundays, 9 a.m. to 1 p.m. Located on seventh floor of Hall of Records.

Total vols. a. 37,000.

No additions reported.

LOS ANGELES CO. MUSEUM OF HISTORY, SCIENCE AND ART BRANCH, LOS ANGELES CO. FREE LIBRARY. Marcia Bisbee, Custodian. Est. 1916. Located in Museum bldg. 18 mags. rec'd regularly.

Total vols. 42.

LOS ANGELES CO. TEACHERS' LIBRARY AND BRANCH, LOS ANGELES CO. FREE LIBRARY, LOS ANGELES. Mark Keppel, Co. Supt.; Miss Mattie Fargo, Lib'n. Est. 1889. Joined the Co. Free Library May 6, 1914. Income 1914–15, $1,459, from ½ of $2 fee for teachers' certificates. Open daily except Sun., Mon. to Fri., 8.30 a.m. to 5.30 p.m.; Sat. 8.30 a.m. to 12.30 p.m. Located in Hall of Records. 24 mags. rec'd regularly.

Total vols. 8215. Added 93. Cardholders 536. Added 64. Circulation 837: fiction 18; juvenile 10; misc. 789; current mags. 20.

Teachers 4490. School districts: elem. 151; jt. elem. 1; high 28; jt. high 0. Total expended for books and apparatus for schools, 1914–15: elem. $30,051.34; high $34,893.39. Total vols. in school libraries: elem. 458,455; high 88,640.

Acton.

ACTON BRANCH, LOS ANGELES CO. FREE LIBRARY. Alfred Newsom, Custodian. Est. Dec., 1915. Located in schoolhouse and open school hours. 5 mags. rec'd regularly.

Total vols. 377. Added 134; ret'd 35. Cardholders 40. Added 13. Circulation 77: fiction 25; juvenile 13; misc. 35; current mags. 4.

ACTON SCHOOL DIST. BRANCH, LOS ANGELES CO. FREE LIBRARY, is served through Acton Branch.

Alhambra.

ALHAMBRA [FREE] PUBLIC LIBRARY. Mrs Mary Pierce Smith, Lib'n. Est. Sept. 4, 1906. Annual income 1915–16, $11,663.34, $8540.37 from taxation, library tax being .1m. on dollar. 5 employees, including janitor. Open to public daily, week days 9 a.m. to 9 p.m., Sun., reading room, 2 to 5 p.m. Owns $45,000 bldg. 104 mags. (99 for circulation) and 13 newspapers rec'd regularly. Library trustees monthly meeting first Thursday.

Total vols. 15,690. Added 267: purchase 217; gift 10; binding 40. Rep'd 811. Cardholders 5526. Added 134. Circulation 15,257: fiction 7494; juvenile 3667; misc. 2939; current mags. 1159.

ALHAMBRA CITY HIGH SCHOOL LIBRARY. Forrest V. Routt, Prin. Est. 1898. 3 mags. and 2 newspapers rec'd regularly.

Total vols. a. 1954. Teachers 27; pupils 400.

Alpine School Dist.

ALPINE SCHOOL DIST. BRANCH, LOS ANGELES CO. FREE LIBRARY. Est. June, 1916.

Service starts when school begins.

LOS ANGELES CO.—Continued.

Altadena (P. O. Pasadena R.F.D. 1, Box 370; exp. Pasadena).

ALTADENA BRANCH, LOS ANGELES CO. FREE LIBRARY. Mrs L. C. Stauffer, Custodian. Est. Nov. 1913. Located in school house. Reading room open Mon. to Fri., 2 to 5 p.m.; Sat., 7 to 9 p.m. 15 mags. rec'd regularly.

Total vols. 1304. Added 151; ret'd 32. Cardholders 530. Added 63. Circulation 2333: fiction 884; juvenile 767; misc. 448; current mags. 234.

Andrew Jackson School Dist.

ANDREW JACKSON SCHOOL DIST. BRANCH, LOS ANGELES CO. FREE LIBRARY. Miss Ruth Ellis, Custodian. Est. Jan. 1916.

Total vols. 351. Added 133; ret'd 3. Cardholders 113. Added 13. Circulation 587: fiction 190; juvenile 288; misc. 107; current mags. 2.

Angelus Mesa (P. O. and exp. 54th and 6th ave., Los Angeles).

ANGELUS MESA BRANCH, LOS ANGELES CO. FREE LIBRARY. Joseph F. Zika, Custodian. Est. March, 1914. Open daily 8 a.m. to 9 p.m. Located in drug store. 7 mags. rec'd regularly.

Total vols. 995. Added 76; ret'd 79. Cardholders 302. Added 20. Circulation 1452: fiction 866; juvenile 353; misc. 190; current mags. 43.

Annandale (P. O. 1510 Kulli st., Los Angeles).

ANNANDALE BRANCH, LOS ANGELES CO. FREE LIBRARY. Mrs W. C. Norcross, Custodian. Est. Aug. 1913. Reading room open Tues. and Fri. 4 to 8 p.m. Located in Library rooms. 11 mags. rec'd regularly.

Total vols. 1050. Added 72; ret'd. 35. Cardholders 442. Added 9. Circulation 1781: fiction 911; juvenile 480; misc. 186; current mags. 204.

Arcadia.

ARCADIA BRANCH, LOS ANGELES CO. FREE LIBRARY. Gladys H. Roth, Custodian. Est. June, 1913. Reading room open daily except Mon. 3:30 to 5:30 p.m. Located in club room. 7 mags. rec'd regularly.

Total vols. 783. Added 134; ret'd 99. Cardholders 194. Cancelled 17. Circulation 351: fiction 229; juvenile 57; misc. 25; current mags. 40.

LOS ANGELES CO.—Continued.

Artesia.

ARTESIA BRANCH, LOS ANGELES CO. FREE LIBRARY. Mrs Della M. Brooker, Custodian. Est. June 13. 1913. Reading room open Mon., Wed., Fri. and Sat., 1 to 6 p.m. and Wed. 7 to 9 p.m. Located in store bldg. 18 mags rec'd regularly.

Total vols. 1367. Added 77; ret'd. 1. Cardholders 300. Added 15. Circulation 1228: fiction 715; juvenile 258; misc. 106; current mags. 149.

Avalon (P. O. Avalon, Catalina Islands).

AVALON BRANCH, LOS ANGELES CO. FREE LIBRARY. H. W. Allen, Custodian. Reading room open daily except Sun. 2 to 5 and 7 to 9 p.m. Located in club house. 19 mags rec'd regularly.

Total vols. 1606. Added 308; ret'd 1. Cardholders 424. Added 20. Circulation 1564: fiction 699; juvenile 281; misc. 307; current mags. 277.

Azusa.

AZUSA [FREE] PUBLIC LIBRARY. Miss Annie M. Taylor, Lib'n. Est. July, 1902; as F. P. Dec. 1903. Annual income 1914–15, $1510, library tax being 1.25m. on dollar. 2 employees, incl. janitor. Open to public daily, except Sundays and holidays, 10 a.m. to 12 m., 2 to 5 and 7 to 9 p.m.; Sundays 2 to 5 p.m. Owns $11,700 Carnegie bldg. 58 mags. (56 for circulation) and 5 newspapers rec'd regularly. Library trustees monthly meeting first Tuesday.

Total vols. a. 4632. Added 19: purchase 15; gift 4. Cardholders 725. Added 47; surrendered 10. Circulation 4160: fiction 1699; juvenile 896; misc. 402; current mags. 1163.

CITRUS UNION HIGH SCHOOL LIBRARY. F. S. Hayden, Prin. Est. 1891. 6 mags. rec'd regularly.

Total vols. a. 1500. Teachers 13; pupils 200.

Bairdstown (P. O. 4869 Hillside ave., Bairdstown).

BAIRDSTOWN BRANCH, LOS ANGELES CO. FREE LIBRARY. Mrs C. H. Morris, Custodian. Est. May 16, 1913. Open Tues. and Fri. 2 to 4.30 p.m. Located in schoolhouse.

Total vols. 1186. Cardholders 311. Cancelled 27. Circulation 1816: fiction 738; juvenile 721; misc. 357.

Baldwin Park.

BALDWIN PARK BRANCH, LOS ANGELES CO. FREE LIBRARY. Mrs Leota Brolin, Custodian. Est. March, 1914. Reading

LOS ANGELES CO.—Continued.

Baldwin Park—Continued.

room open Tues. and Sat. 3 to 5 p.m. Located in schoolhouse. 11 mags. rec'd regularly.

Total vols. 984. Added 92; ret'd 7. Cardholders 352. Added 30. Circulation 1291: fiction 596; juvenile 355; misc. 186; current mags. 154.

BALDWIN PARK SCHOOL DIST. BRANCH, LOS ANGELES CO. FREE LIBRARY, is served through Baldwin Park Branch.

Bell (P. O. 349a, R. 2, Los Angeles).

BELL BRANCH, LOS ANGELES CO. FREE LIBRARY. Mrs R. L. Linsley, Custodian. Est. July, 1913. Reading room open Tues. 7 to 9 p.m.; Fri. 1.30 to 4 p.m. Located in library bldg. 8 mags. rec'd regularly.

Total vols. 766. Added 67; ret'd 48. Cardholders 295. Added 19. Circulation 1481: fiction 736; juvenile 481; misc. 137; current mags. 127.

Belleview.

BELLEVIEW BRANCH, LOS ANGELES CO. FREE LIBRARY. Frances D. Young, Custodian. Est. Mar. 1916. Located in schoolhouse.

Total vols. 303. Added 139. Cardholders 21. Added 9. Circulation 118: fiction 55; juvenile 39; misc. 24.

BELLEVIEW SCHOOL DIST. BRANCH, LOS ANGELES CO. FREE LIBRARY is served through Belleview Branch.

Bellflower.

BELLFLOWER BRANCH. LOS ANGELES CO. FREE LIBRARY. Mrs Amy Hines, Custodian. Est. March, 1914. Reading room open Wed. and Sat. 2.30 to 4.30, and 6.30 to 8 p.m. 7 mags. rec'd regularly.

Total vols. 641. Added 50; ret'd 33. Cardholders 345. Added 24. Circulation 1234: fiction 586; juvenile 391; misc. 190; current mags. 67.

Belvedere (P. O. 126 S. Hicks st., Los Angeles).

BELVEDERE BRANCH, LOS ANGELES CO. FREE LIBRARY. Albert E. Canfield, Custodian. Est. Jan. 1914. Open daily except Sun. 7.30 to 8.30 p.m. Located in Methodist church. 5 mags. rec'd regularly.

Total vols. 659. Added 145; ret'd 8. Cardholders 507. Added 175. Circulation 4101: fiction 1788; juvenile 1213; misc. 692; current mags. 408.

LOS ANGELES CO.—Continued.

Beverly Hills.

BEVERLY HILLS BRANCH, LOS ANGELES CO. FREE LIBRARY. Miss A. M. Waldeck, Custodian. Est. Feb. 1914. Reading room open Mon. to Thurs. 3 to 3.30 p.m. and Fri. 3 to 4 p.m. Located in schoolhouse. 7 mags. rec'd regularly.

Total vols. 756. Added 69; ret'd 4. Cardholders 119. Added 15. Circulation 334: fiction 115; juvenile 145; misc. 42; current mags. 32.

Burbank (P. O. Glendale, R. 4, Box 44.)

BURBANK BRANCH, LOS ANGELES CO. FREE LIBRARY. Gladys E. Paxton, Custodian. Est. May 17, 1913. Reading room open daily exc. Tues. and Sun., 2 to 6 and 7 to 9 p.m. Located in Bank bldg. 15 mags. rec'd regularly.

Total vols. 1145. Added 84; ret'd 15. Cardholders 593. Added 58. Circulation 2598: fiction 1397; juvenile 508; misc. 359; current mags. 334.

BURBANK SCHOOL DIST. BRANCH, LOS ANGELES CO. FREE LIBRARY. W. J. Hornby, Custodian. Est. Jan. 1916. Open Mon., Tues., Wed. and Fri. 12 m. to 3.20 p.m. Located in high school bldg.

Total vols. 345. Added 40; ret'd 1. Circulation 342: fiction 4; juvenile 252; misc. 82; current mags. 4.

BURBANK UNION HIGH SCHOOL LIBRARY. M. M. Livingston, Prin. Est. 1909. 10 periodicals rec'd regularly.

Total vols. a. 1237. Teachers 8; pupils 85.

Camp West Fork (P. O. Sierra Madre).

CAMP WEST FORK BRANCH, LOS ANGELES CO. FREE LIBRARY. Ernest De Vore, Custodian. Est. June, 1915. Open daily 10 a.m. to 8 p.m.

Total vols. 114. Added 50. Cardholders 11. Circulation 150: fiction 71; juvenile 30; misc. 49.

Central School Dist. (P. O. Azusa R. F. D.).

CENTRAL SCHOOL DIST. BRANCH, LOS ANGELES CO. FREE LIBRARY. Mrs W. A. Jones, Custodian. Est. July, 1913. Open daily 2 to 7 p.m. Located in residence. 10 mags. rec'd regularly.

Total vols. 592. Added 115; ret'd 38. Cardholders 177. Cancelled 18.

Charter Oak.

CHARTER OAK BRANCH, LOS ANGELES CO. FREE LIBRARY. Hessa E. Graham, Custodian. Est. July, 1914. Located in S. P. station. 9 mags. rec'd regularly.

LOS ANGELES CO.—Continued.

Charter Oak—Continued.

Total vols. 300. Cardholders 115. Cancelled 12.

Closed temporarily.

Claremont.

CLAREMONT BRANCH, LOS ANGELES CO. FREE LIBRARY. Mrs Anna M. Robinson, Custodian. Est. Feb. 1914. Reading room open daily, week days 2.30 to 5.30 and 7 to 9.30 p.m.; Sun. 2 to 6 p.m. Located 427 N. Yale ave. 23 mags. rec'd regularly.

Total vols. 2185. Added 211; ret'd 136. Cardholders 1245. Added 54. Circulation 5350: fiction 3128; juvenile 842: misc. 1080; current mags. 300.

CLAREMONT HIGH SCHOOL LIBRARY. F. F. Palmer, Prin. Est. 1910. 12 periodicals rec'd regularly.

Total vols. 776. Teachers 12; pupils 120.

CLAREMONT SCHOOL DIST BRANCH LOS ANGELES CO. FREE LIBRARY, is served through Claremont Branch.

‡§POMONA COLLEGE LIBRARY. James A. Blaisdell, Pres. Victor E. Marriott, Acting Lib'n. Est. 1888. Annual income a. $4000, rec'd from college endowment and from student fees. 2 employees and 7 student assistants. Open daily during college year, week days 7.30 a.m. to 6 p.m., 7 to 10 p.m.; Sun. 1.30 to 5 p.m. Vacation hours daily week days 8 to 9 a.m. and 1 to 4 p.m., and Sun. 2.30 to 5.30 p.m. Owns $50,000 Carnegie bldg. 311 mags. and 22 newspapers rec'd regularly.

Total vols. 30,356. Teachers 43; pupils 550.

Clearwater.

CLEARWATER SCHOOL DIST. BRANCH, LOS ANGELES CO. FREE LIBRARY. Est. June, 1916.

Service starts when school begins.

Clearwater-Hynes (P. O. Clearwater).

CLEARWATER-HYNES BRANCH, LOS ANGELES CO. FREE LIBRARY. Mrs Cora B. Thomas, Custodian. Est. Aug. 1913. Reading room open Tues. 2 to 5 p.m. and Sat. 2 to 5 and 7 to 8 p.m. Located in library bldg. 9 mags. rec'd regularly.

Total vols. 1042. Added 67. Cardholders 252. Added 1. Circulation 861: fiction 523; juvenile 154; misc. 86; current mags. 98.

LOS ANGELES CO.—Continued.

Compton.

COMPTON BRANCH, LOS ANGELES CO. FREE LIBRARY. Bessie Kelso, Custodian. Est. June 5, 1913. Reading room open Mon. Wed. and Fri. 2 to 5 p.m. Located in schoolhouse. 9 mags. rec'd regularly.

Total vols. 1025. Added 68; ret'd. 9. Cardholders 267. Added 102. Circulation 2926: fiction 1452; juvenile 580; misc. 274; current mags. 620.

See note under headquarters.

§COMPTON UNION HIGH SCHOOL LIBRARY. Mack Erwin, Prin. Bessie E. Kelso, Lib'n. Est. 1897. 7 mags. and 3 newspapers rec'd regularly.

Total vols. a. 1600. Teachers 19; pupils 256.

Construction Camp No. 5 (P. O. Topanga Cañon; exp. Const. Camp No. 5).

CONSTRUCTION CAMP NO. 5 BRANCH, LOS ANGELES CO. FREE LIBRARY. Mrs A. M. Phillips, Custodian. Est. Dec. 1914. Open Mon. to Fri. 8 a.m. to 8 p.m.; Sat. 8 a.m. to 12 m. Located in tent.

Total vols. 164. Added 64; ret'd 32. Cardholders 11. Added 4. Circulation 95: fiction 91; juvenile 2; misc. 2.

Cornell.

CORNELL BRANCH, LOS ANGELES CO. FREE LIBRARY. Mrs Gertrude Hoskins, Custodian. Est. Dec., 1915. Located in post office and open mail hours.

Total vols. 361. Added 135. Cardholders 53. Added 21. Circulation 255: fiction 142; juvenile 54; misc. 59.

Covina.

COVINA [FREE] PUBLIC LIBRARY. Mrs Henrietta M. Faulder, Lib'n. Est. 1897; as F. P. 1903. Annual income 1915–16, $1500, library tax being 1.5m. on dollar. 2 employees. Open to public daily except holidays; week days 1 to 6 and 7 to 9 p.m.; Sundays 2 to 5 p.m. Owns $9000 Carnegie bldg. 95 mags. (87 for circulation) and 12 newspapers rec'd regularly. Library trustees monthly meeting first Thursday.

Total vols. 7963. Added 147: purchase 110; gift 37. Discarded 11; rep'd 256. Cardholders 1061. Circulation 5676: fiction 2963; juvenile 1024; misc. 548; current mags. 1141.

COVINA UNION HIGH SCHOOL LIBRARY. J. J. Morgan, Prin. Est. 1898. Open school days 9 a.m. to 5 p.m. 2 mags. and 1 newspaper rec'd regularly.

Total vols. 1595. Teachers 14; pupils 222.

LOS ANGELES CO.—Continued.

Culver City.

CULVER CITY BRANCH, LOS ANGELES CO. FREE LIBRARY. R. E. Means, Custodian. Est. May, 1915. Open daily except Sun., 7 to 11 a.m., and 12:15 to 6:30 p.m. Located in railway station. 7 mags. rec'd regularly.

Total vols. 461. Added 59; ret'd 54. Cardholders 143. Added 22. Circulation 270: fiction 202; juvenile 18; misc. 13; current mags. 37.

Downey.

DOWNEY BRANCH, LOS ANGELES CO. FREE LIBRARY. Mrs M. A. Houghton, Custodian. Est. Sept. 1914. Reading room open Mon., Thurs. and Sat., 3 to 5.30 and 7 to 9 p.m. Located in clubhouse. 15 mags. rec'd regularly.

Total vols. 774. Added 77; ret'd 11. Cardholders 419. Added 42. Circulation 2393: fiction 1139; juvenile 568; misc. 187; current mags. 499.

*DOWNEY PUBLIC LIBRARY. Mrs M. A. Houghton, Custodian. Est. 1901. Maintained by Woman's Club. Fee, $1 per yr. Open Mon., Thurs. and Sat., 3 to 5.30 and 7 to 9 p.m. 14 mags. and 21 newspapers rec'd regularly.

Total vols. 820. Added 183. Borrowers 400.

The Saturday Afternoon Club has granted the use of its club room for a free reading room in connection with the library. The reading room is open to the public Monday, Thursday and Saturday afternoons and evenings beginning April 13.—Downey *Champion*, Ap 13

LOS NIETOS VALLEY UNION HIGH SCHOOL LIBRARY. A. D. Hoenshel, Prin. Est. 1904. 6 periodicals rec'd regularly.

Total vols. a. 630. Teachers 6; pupils 81.

Duarte School Dist.

DUARTE SCHOOL DIST. BRANCH, LOS ANGELES CO. FREE LIBRARY. Est. June, 1916.

Service starts when school begins.

Eagle Rock.

EAGLE ROCK [FREE] PUBLIC LIBRARY. Mrs Blanche A. Gardiner, Lib'n. Est. April 1, 1915. Annual income 1915–16, $1737.01: library tax being 1m. on dollar. 1 employee. Open to public daily except Sunday 2 to 8:30 p.m. Owns $10,000 Carnegie bldg. 18 mags. rec'd (all for circulation except current nos.). Library trustees monthly meeting first Saturday.

Total vols. 1933. Added 441: purchase 398; gift 43. Cardholders 922. Added

LOS ANGELES CO.—Continued.

Eagle Rock—Continued.

73. Circulation 4394: fiction 2192; juvenile 963; misc. 826; current mags. 413.

School exhibit of drawings has been loaned the library.

An exhibit of 65 hand painted wild flowers has also been loaned.

Echo Mountain.

LOWE OBSERVATORY LIBRARY. Edgar L. Larkin, Lib'n. Est. 1894. Owned and maintained by Mt. Lowe Division of Pacific Electric Railroad, and although a private library visitors may read. Located in bldg. owned by Pacific Electric Railroad Co. A. 62 periodicals (none for circulation) rec'd regularly.

Total vols. 2600. A. 1000 vols. unbound books, reports, etc., and a. 2000 unbound mags.

Elizabeth Lake.

ELIZABETH LAKE BRANCH, LOS ANGELES CO. FREE LIBRARY. Mrs M. B. Leland, Custodian. Est. June, 1915. Open Mon. to Thurs., 12 m. to 1 p.m., Fri. 12 m. to 1 p.m. and 3 to 4 p.m. Located in school.

Total vols. 499. Added 116. Cardholders 38. Cancelled 2. Circulation 53: fiction 26; juvenile 10; misc. 9; current mags. 8.

Library moved to Gray's Place during vacation period. — Lancaster *Ledger-Gazette*, Je 30

ELIZABETH LAKE SCHOOL DIST. BRANCH, LOS ANGELES CO. FREE LIBRARY, is served through Elizabeth Lake Branch.

El Monte.

EL MONTE BRANCH, LOS ANGELES CO. FREE LIBRARY, AND EL MONTE UNION HIGH SCHOOL LIBRARY BRANCH, LOS ANGELES CO. FREE LIBRARY. Mrs Imogene S. Perkins, Custodian. Branch est. Oct., 1913. High School Branch est. July, 1915. Reading room open daily except Sun., 1.30 to 5 and 7 to 9 p.m. Located in schoolhouse. 13 mags. rec'd regularly.

Total vols. 1988. Added 84; ret'd 57. Cardholders 432. Added 27. Circulation 1701: fiction 855; juvenile 294; misc. 357; current mags. 195.

EL MONTE SCHOOL DIST. BRANCH, LOS ANGELES CO. FREE LIBRARY, is served through El Monte Branch.

EL MONTE UNION HIGH SCHOOL LIBRARY. L. W. Babcock, Prin. Est. 1903.

Teachers 10; pupils 120.

See El Monte Branch, Los Angeles Co. Free Library and . . .

LOS ANGELES CO.—Continued.

El Venado (P. O. Santa Monica).

El Venado Branch, Los Angeles Co. Free Library. Mrs Lucy E. Fowble, Custodian. Est. Dec. 1914. Located in residence.

Total vols. 111. Cardholders 13.

Branch closed at present.

Enterprise School Dist.

Enterprise School Dist. Branch, Los Angeles Co. Free Library. Est. June 1916.

Service starts when school begins.

Esperanza.

Esperanza Branch, Los Angeles Co. Free Library. S. H. Butterfield, Custodian. Est. Apr. 1916. Located in school house.

Total vols. 263. Cardholders 11.

Esperanza School Dist. Branch, Los Angeles Co. Free Library is served through Esperanza Branch.

Fairview.

Fairview Branch, Los Angeles Co. Free Library. Mrs A. L. Thornton, Custodian. Est. May, 1916. Located in schoolhouse.

Total vols. 225. Added 231; ret'd 6. Circulation 25: fiction 10; juvenile 12; misc. 3.

Fairview School Dist. Branch Los Angeles Co. Free Library is served through Fairview Branch.

Florence (P. O. 2017 Hudson st., Los Angeles).

Florence Branch, Los Angeles Co. Free Library. Mrs. Louise Reitz, Custodian. Est. May, 1914. Reading room open Mon., Wed., Thurs. and Sat., 7 to 9 p.m.; Tues. and Sat., 2 to 4.30 p.m. Located in schoolhouse. 9 mags. rec'd regularly.

Total vols. 850. Added 94; ret'd 13. Cardholders 557. Added 12. Circulation 2103: fiction 1090; juvenile 530; misc. 334; current mags. 149.

Florence School Dist. Branch, Los Angeles Co. Free Library, is served through Florence Branch.

Gallatin (P. O. Rivera).

Gallatin Branch, Los Angeles Co. Free Library. Bertha Nelson, Custodian. Est. Dec. 1913. Open Mon. and Thurs. 2 to 5 p.m. Located in schoolhouse. 8 mags. rec'd regularly.

LOS ANGELES CO.—Continued.

Gallatin—Continued.

Total vols. 730. Added 81. Cardholder 104. Added 2. Circulation 400: fiction 227; juvenile 108; misc. 32; current mags. 33.

Garvey School Dist. Branch, Los Angeles Co. Free Library. Est. June, 1916.

Service starts when school begins.

Glendale.

Glendale Free Public Library. Mrs J. C. Danford, Lib'n. Est. Feb. 26, 1906; as F. P. Aug. 14, 1907. Annual income $3611.03, library tax being 1m. on dollar. 4 employees, incl. janitor. Open to public daily except Sundays 10 a.m. to 8.30 p.m. Owns $12,500 Carnegie bldg. 86 mags. (all for circulation) and 11 newspapers rec'd regularly. Library trustees monthly meeting first Thursday.

Total vols. 6503. Added 475: purchase 446; gift 19; binding 10; discarded 7; reb'd 91; lost 7. Cardholders added 165. Circulation 12,158: fiction 5527; juvenile 3532; misc. 1997; bound mags. 38; current mags. 1064.

The weekly story hour, to be continued during the summer vacation, began Wednesday, June 28.—Glendale *News*, Je 28

Glendale Union High School Library. George U. Moyse, Prin. Edith May Church, Lib'n. Est. 1901. 31 periodicals rec'd regularly.

Total vols. a. 4579. Teachers 30; pupils 607.

Glendora.

Glendora [Free] Public Library. Miss Harriet Gifford, Lib'n. Est. Apr. 10, 1911: as F. P. May 20, 1912. Annual income 1915–16, $1600, library tax being 1.75m. on dollar. 1 employee. Open to public daily except Sun. 2 to 5.30 and 7 to 8.30 p.m. Rents room for $20 per mo. 27 mags. (all for circulation) and 6 newspapers rec'd regularly. Library trustees monthly meeting second Wednesday.

Total vols. a. 2681. Added 668: purchase 487; gift 181. Cardholders 1063. Added 40. Circulation 3227: fiction 2069; juvenile 861; misc. 94; current mags. 203.

Glorietta School Dist.

Glorietta School Dist. Branch, Los Angeles Co. Free Library. Est. June, 1916.

Service starts when school begins.

LOS ANGELES CO.—Continued.

Graham (P. O. R. 3, Box 391, Los Angeles).

GRAHAM BRANCH, LOS ANGELES CO. FREE LIBRARY. Mrs S. E. Wells, Custodian. Est. April, 1915. Open Mon. 2 to 5 and 6 to 8 p.m., Thurs. 2 to 5 p.m. Located in schoolhouse. 7 mags. rec'd regularly.

Total vols. 673. Added 84; ret'd 6. Cardholders 384. Added 15. Circulation 2663: fiction 1217; juvenile 798; misc. 471; current mags. 177.

Grant (P. O. Redondo Beach).

GRANT BRANCH, LOS ANGELES CO. FREE LIBRARY. Miss Ruby Cobb, Custodian. Est. Nov. 1914. Open Mon. to Fri. 4 to 5 p.m. and Sun. 12 m. to 1 p.m. Located in schoolhouse. 6 mags. rec'd regularly.

Total vols. 585. Added 112; ret'd 81. Cardholders 146. Added 2. Circulation 763: fiction 291; juvenile 271; misc. 121; current mags. 80.

Harbor City.

HARBOR CITY BRANCH, LOS ANGELES CO. FREE LIBRARY. Mrs G. T. Todd, Custodian. Est. Feb. 1916.

Total vols. 257. Added 55; ret'd 2. Cardholders 51. Added 23. Circulation 215: fiction 147; juvenile 56; misc. 12.

Hawthorne.

HAWTHORNE BRANCH, LOS ANGELES CO. FREE LIBRARY. Adolf Butler, Custodian. Est. Oct. 1913. Reading room open Mon. to Fri. 3:30 to 4:30 p.m. Located in schoolhouse. 14 mags. rec'd regularly.

Total vols. 934. Added 83; ret'd 21. Cardholders 355. Added 9. Circulation 1263: fiction 560; juvenile 375; misc. 207; current mags. 121.

Hermon.

*LOS ANGELES F. M. SEMINARY LIBRARY. E. A. Holtwick, Prin. Est. 1903. 11 mags. and 9 newspapers rec'd regularly.

Total vols. 2450. Teachers 13; pupils 150.

Hermosa Beach (P. O. 1410 Strand, Hermosa Beach).

HERMOSA BEACH BRANCH, LOS ANGELES CO. FREE LIBRARY. Miss Alice K. McWilliams, Custodian. Est. June 27, 1913. Reading room open daily 2 to 5:30 and 7 to 9 p.m. Located on Municipal Pier. 20 mags. rec'd regularly.

Total vols. 1507. Added 87; ret'd 35. Cardholders 1266. Added 112. Circulation 2950: fiction 1635, juvenile 559; misc. 528; current mags. 228.

A children's hour is to be held at the library every Saturday afternoon at one o'clock. Hermosa Beach *Review*, Ap 7

No news items have been received concerning the $10,000 Carnegie library building proposed for Hermosa Beach.

Huntington Park.

HUNTINGTON PARK BRANCH, LOS ANGELES CO. FREE LIBRARY. Mrs Virginia Byam, Custodian. Est. Aug. 1913. Reading room open Mon., Wed., Fri. 3 to 5 p.m.; Tues., Thurs., Sat. 3 to 5 and 7 to 9 p.m. Located in City Hall. 12 mags. rec'd regularly.

Total vols. 1472. Added 108; ret'd 61. Cardholders 1167. Added 86. Circulation 4339: fiction 2267; juvenile 1018; misc. 705; current mags. 349.

HUNTINGTON PARK UNION HIGH SCHOOL LIBRARY. J. E. McKown, Prin. Est. 1909. 9 mags. and 1 newspaper rec'd regularly.

Total vols. a. 600. Teachers 13; pupils 140.

Hyde Park.

HYDE PARK BRANCH, LOS ANGELES CO. FREE LIBRARY. Mrs Jessie H. Wilson, Custodian. Est. June 28, 1913. Reading room open Tues. and Fri. 2 to 5 and 7 to 9 p.m. Located in store bldg. 14 mags. rec'd regularly.

Total vols. 1224. Added 71; ret'd 2. Cardholders 181. Cancelled 11. Circulation 1148: fiction 538; juvenile 151; misc. 173; current mags. 286.

Inglewood.

INGLEWOOD BRANCH, LOS ANGELES CO. FREE LIBRARY. Mrs A. F. Clark, Custodian. Est. May 22, 1913. Reading room open Mon. 2 to 6 p.m., Thurs and Sat., 2 to 8 p.m. Located in library bldg. 18 mags. rec'd regularly.

Total vols. 1447. Added 106; ret'd 38. Cardholders 978. Added 25. Circulation 4240: fiction 2828; juvenile 707; misc. 560; current mags. 145.

See note under headquarters.

INGLEWOOD UNION HIGH SCHOOL LIBRARY. George M. Green, Prin. Est. 1905. 29 mags. and 3 newspapers rec'd regularly.

Total vols. 1550. Teachers 17; pupils 240.

LOS ANGELES CO.—Continued.

Irwindale.

IRWINDALE BRANCH, LOS ANGELES CO. FREE LIBRARY. Miss Phœbe Brown, Custodian. Est. Oct. 1913. Open daily except Sun. 8.30 a.m. to 12 m. and 4 to 6 p.m. Located at S. P. station. 8 mags. rec'd regularly.

Total vols. 421. Added 55; ret'd 60. Cardholders 183. Added 7. Circulation 582: fiction 304; juvenile 102; misc. 49; current mags. 127.

La Ballona.

LA BALLONA BRANCH, LOS ANGELES CO. FREE LIBRARY. Mrs Borjorquez, Custodian. Est. Apr. 1916. Open Monday 2 to 5 p.m. Located in schoolhouse.

Total vols. 251. Cardholders 45. Circulation 59: fiction 12; juvenile 44; misc. 2; current mags. 1.

LA BALLONA SCHOOL DIST. BRANCH, LOS ANGELES CO. FREE LIBRARY, is served through La Ballona Branch.

La Cañada (P. O. Los Angeles, R. F. D. No. 13).

LA CAÑADA BRANCH, LOS ANGELES CO. FREE LIBRARY. Miss Helen Cooper, Custodian. Est. May 19, 1913. Open Tues., Thurs. and Sat., 2 to 5 p.m.; Sat. 7 to 9 p.m. also. Located in schoolhouse. 10 mags. rec'd regularly.

Total vols. 794. Added 88; ret'd 20. Cardholders 180. Added 2. Circulation 657: fiction 315; juvenile 108; misc. 83. current mags. 151.

LA CAÑADA SCHOOL DIST. BRANCH, LOS ANGELES CO. FREE LIBRARY, is served through La Cañada Branch.

La Crescenta (Exp. Glendale).

LA CRESCENTA BRANCH, LOS ANGELES CO. FREE LIBRARY. Mrs Belle F. Miller, Custodian. Est. Nov., 1914. Open Tues. and Fri., 3 to 5 p.m. Located in church. 7 mags. rec'd regularly.

Total vols. 756. Added 82; ret'd 1. Cardholders 137. Added 11. Circulation 888: fiction 544, juvenile 123; misc. 115; current mags. 106.

LA CRESCENTA SCHOOL DIST. BRANCH, LOS ANGELES CO. FREE LIBRARY, is served through La Crescenta Branch.

Laguna (P. O. Laguna, 3999 Stevenson ave.).

LAGUNA BRANCH, LOS ANGELES CO. FREE LIBRARY. Miss Hilda St. Martin, Custodian. Est. Apr., 1914. Open Mon. to Sat., 8 a.m. to 5 p.m. Located in a store. 7 mags. rec'd regularly.

Total vols. 500. Added 63; ret'd 71. Cardholders 498. Added 16. Circulation 1641: fiction 743; juvenile 558; misc. 314; current mags. 26.

Lamanda Park (Care Rev. M. C. Hartzell).

LAMANDA PARK BRANCH, LOS ANGELES CO. FREE LIBRARY. Mrs Heber Carson, Custodian. Est. May 28, 1913. Reading room open daily 2 to 5 p.m., Mon. and Wed. 7 to 8.30 p.m., Sat. 7 to 9 p.m. Located in schoolhouse. 12 mags. rec'd regularly.

Total vols. 1455. Added 161; ret'd 31. Cardholders 510. Added 47. Circulation 2598: fiction 1180; juvenile 727; misc. 461; current mags. 230.

La Mirada School Dist.

LA MIRADA SCHOOL DIST. BRANCH, LOS ANGELES CO. FREE LIBRARY. Est. June 1916.

Service starts when school begins.

Lancaster.

LANCASTER BRANCH, LOS ANGELES CO. FREE LIBRARY. Miss Eunice Gordon, Custodian. Est. June 24, 1913. Reading room open daily except Sun., 1 to 5 and 7 to 8.30 p.m. Located in store. 14 mags. rec'd regularly.

Total vols. 1303. Added 221. Cardholders 585. Added 38. Circulation 1667: fiction 1173; juvenile 198; misc. 158; current mags. 138.

ANTELOPE VALLEY UNION HIGH SCHOOL LIBRARY. Watson L. Johns, Prin. Est. Oct. 21, 1912. 4 mags. rec'd regularly.

Total vols. a. 118. Teachers 6; pupils 40.

LANCASTER SCHOOL DIST. BRANCH, LOS ANGELES CO. FREE LIBRARY, is served through Lancaster Branch.

Lang.

LANG BRANCH, LOS ANGELES CO. FREE LIBRARY. Mr T. Woodbridge, Custodian. Est. Aug. 1914. Open daily 7:30 a.m. to 5:30 p.m. Located in store. 6 mags. rec'd regularly.

Total vols. 354. Added 90; ret'd 41. Cardholders 59. Added 4. Circulation 182: fiction 154; current mags. 28.

Lankershim.

LANKERSHIM BRANCH, LOS ANGELES CO. FREE LIBRARY. Mrs G. A. Tidrick, Custodian. Est. Nov. 1914. Reading

LOS ANGELES CO.—Continued.

Lankershim—Continued.

room open Mon. and Fri., 1.30 to 4.30 p.m. Located in newspaper office. 8 mags. rec'd regularly.

Total vols. 680. Added 62; ret'd 41. Cardholders 344. Added 30. Circulation 1223: fiction 724; juvenile 273; misc. 129; current mags. 97.

La Puente.

La Puente Branch, Los Angeles Co. Free Library. Miss Florence Andrews, Custodian. Est. May 1916. Open Wed., 5 to 6 p.m.

Total vols. 248. Cardholders 81. Circulation 235: fiction 63; juvenile 125; misc. 47.

La Puente School Dist. Branch, Los Angeles Co. Free Library, is served through La Puente Branch.

Laurel Canyon.

Laurel Canyon Branch, Los Angeles Co. Free Library. Mrs. J. W. Park, Custodian. Est. Oct., 1915. Reading room open Wed. and Sun., 3 to 5 and 8 to 10 p. m. Located in clubhouse. 11 magazines rec'd regularly.

Total vols. 524. Added 65; ret'd 1. Cardholders 94. Added 6. Circulation 471: fiction 240; juvenile 60; misc. 110; current mags. 61.

La Vina (P. O. Pasadena, R. F. D. No.2; exp. Pasadena).

La Vina Branch, Los Angeles Co. Free Library. J. Otis Jacobs, Custodian. Est. Nov. 1914. Reading room open Mon., Wed. and Fri., 10 to 11 a.m. Located in La Vina Sanitarium.

Total vols. 391. Added 31; ret'd 2. Cardholders 60. Added 10. Circulation 762: fiction 387; juvenile 10; misc. 112; current mags. 253.

Lawndale.

Lawndale Branch, Los Angeles Co. Free Library. Miss Helen Buss, Custodian. Est. Dec. 1913. Reading room open Mon. and Thurs., 6 to 8 p.m., Tues. and Fri., 2 to 5 p.m.

Total vols. 784. Added 72; ret'd 26. Cardholders 206. Added 6. Circulation 871: fiction 435; juvenile 116; misc. 144; current mags. 176.

Leona (P. O. and exp. Palmdale).

Leona Branch, Los Angeles Co. Free Library. Eva F. Young, Custodian. Est. Mar. 1915. Open Mon. to Fri. 8:30 a.m. to 4 p.m.; Sun. 10:30 a.m. to 1 p.m. Located in schoolhouse. 9 mags. rec'd regularly.

Total vols. 631. Added 143. Cardholders 51. Cancelled 4. Circulation 255: fiction 150; juvenile 40; misc. 48; current mags. 17.

Leona School Dist. Branch, Los Angeles Co. Free Library, is served through Leona Branch.

Liberty.

Liberty Branch, Los Angeles Co. Free Library. Mrs Mabel Tweedy, Custodian. Est. May 1916. Located in schoolhouse.

Total vols. 147. Added 150; ret'd 3. Cardholders 4. Added 4. Circulation 4: fiction 2; juvenile 2.

Liberty School Dist. Branch, Los Angeles Co. Free Library, is served through Liberty Branch.

Little Lake School Dist.

Little Lake School Dist. Branch, Los Angeles Co. Free Library. Est. June 1916.

Service starts when school begins.

Littlerock (Exp. Palmdale).

Littlerock Branch, Los Angeles Co. Free Library. Mrs L. A. Bones, Custodian. Est. Aug. 1914. Open daily 10 a.m. to 8 p.m. Located in residence. 5 mags. rec'd regularly.

Total vols. 454. Added 125. Cardholders 41. Cancelled 1. Circulation 386: fiction 165; juvenile 70; misc. 59; current mags. 92.

Llano (Exp. Palmdale).

Llano Branch, Los Angeles Co. Free Library. Mrs. B. A. Mathewson, Custodian. Est. Aug., 1914. Reading room open daily, week days 9 to 10 a.m., 3 to 8 p.m.; Sun. 9 to 11 a.m. Located in clubhouse. 15 mags. rec'd regularly.

Total vols. 1069. Added 218; ret'd 1. Cardholders 486. Added 16. Circulation 4040: fiction 1769; juvenile 931; misc. 615; current mags. 725.

Lomita.

Lomita Branch, Los Angeles Co. Free Library. Miss Edith Smith, Custodian. Est. June, 1914. Open Mon. 3 to 5 p.m., Thurs. 4 to 7 p.m. Located in clubhouse. 11 mags. rec'd regularly.

Total vols. 672. Added 72; ret'd 9. Cardholders 257. Cancelled 20. Circulation 959: fiction 586; juvenile 250; misc. 84; current mags. 39.

LOS ANGELES CO.—Continued.

Long Beach.

§‖Long Beach [Free] Public Library. Miss Zaidee Brown Lib'n. Est. 1895; as F. P. 1901. Annual income 1915–16, $25,135, library tax being .775m. on dollar. 18 employees incl. janitor. 1 branch with reading room. Open to public daily, week days 9 a.m. to 9 p.m.; Sun. 2 to 9 p.m. Owns $47,000 Carnegie bldg. and $2100 Alamitos branch bldg. 238 mags. (all for circulation) and 62 newspapers rec'd regularly.

Total vols. 40,819. Added 1075: purchase 803; gift 24; binding 31. Discarded 156. Cardholders 22,558. Added 1206; renewed 238. Circulation 78,008: fiction 32,533; juvenile 11,352; misc. 16,331; bound mags. 693; current mags. 5212: pay books 2317; pictures and views 9570. Total vols in branch 2711. Cardholders 786. Circulation 7384 (books 5847, views 1537).

An exhibit of paintings of Spanish and Indian scenes by Mr and Mrs Cressy, Ruth Townsend and Alice Anderson, has been loaned the library. A collection of paintings was also received from Mr. Hanson Puthoff, a well known Los Angeles artist.—Long Beach *Telegram*, My 3

The story hour will be continued through the summer months this year. The hour is three o'clock Saturday afternoon—Long Beach *Telegram*, Je 14

Alamitos Branch, Long Beach Public Library. Minnie Stow, Custodian. Est. 1897; became Branch, Long Beach P. L., Feb. 10, 1910. Reading room open Tues., Thurs. and Sat. 2 to 6 p.m. Located in $2100 branch bldg., 1636 E. Third st. 16 mags. rec'd regularly (all for circulation).

Total vols. 2711. Added 397: ret'd 175. Cardholders 786. Added 47. Circulation 7394: fiction 2369; juvenile 2136; misc. 652; bound mags. 32; current mags. 658; pay books 10; views 1537.

Heald's Business College Library. V. E. Nielson, Prin. Est. 1902.

Total vols. a. 125. Pupils 100.

Long Beach Polytechnic High School Library. David Burcham, Prin. Mrs Violet M. Gresham, Lib'n. Est. 1895. 1 employee. Located cor. 16th st. and Atlantic ave. 53 mags. and 1 newspaper rec'd regularly.

Total vols. a. 7275. Teachers 67.

LOS ANGELES CO.—Continued.

Lordsburg.

Lordsburg Public Library and Branch, Los Angeles Co. Free Library. Miss Mary McCoy, Lib'n. Est. 1902; turned over to city Dec. 1907, and open again to public a. Jan. 1909. Branch Co. Free Library est. Sept. 1914. 2 employees, incl. janitor. Reading room open to public Tues. and Thurs., 2 to 5 and 7 to 9 p.m., Saturdays, 2 to 5 and 7 to 8 p.m. 36 mags. rec'd regularly.

Total vols. a. 531.

No statistics rec'd.

Total vols. from Co. 1036. Added 162; ret'd 19. Cardholders 628. Added 57. Circulation 3189: fiction 1322; juvenile 695; misc. 210; current mags. 962.

Bonita Union High School Library. Arthur Durward, Prin. Est. 1903. 9 mags. rec'd regularly.

Total vols. a. 1176. Teachers 10; pupils 123.

Los Angeles.

‡§Los Angeles [Free] Public Library. Everett R. Perry, Lib'n. Est. Dec. 1872; as F. P. July, 1891. Annual income 1915–16, $179,696, library tax being .4m. on dollar. 125 employees incl. janitors and pages. 117 branches, of which 27 have reading rooms. Open to public daily, week days 9 a.m. to 9 p.m., Sun. and holidays 1 to 9 p.m. Rents quarters in Metropolitan bldg. for main library, 1–12 of $22,000 per mo. Owns $12,000 Carnegie branch bldg. at San Pedro, $15,250 Carnegie branch bldg. at Hollywood, $38,000 Carnegie branch bldg. at Vermont Square, $35,000 Carnegie Arroyo Seco branch bldg., $35,000 Carnegie Boyle Heights branch bldg. and $35,000 Carnegie Vernon branch bldg. Rents branch buildings $265 per mo. 608 mags. (500 for circulation) and 123 newspapers rec'd regularly. Library trustees semi-monthly meetings second working day and third Fridays.

Total vols. 277,634. Added 10,412: purchase 9845; gift 346; binding 221. Discarded 1019; rep'd 6465; reb'd 6340. Cardholders 110,388. Added 9195; renewed 70; expired 7519; withdrawn 242. Circulation 220,517: fiction 105,499; juvenile 22,753; misc. 73,944; bound mags. 1356; current mags. 16,965. Vols. in branches 99,698; cardholders 57,249; circulation 277,285. Circulation of deposit stations 30,141. Issued juvenile book lists, Los Angeles Public Library by-laws, and branch book lists.

Bids are being advertised for from contractors for the erection of an addition

LOS ANGELES CO.—Continued.

Los Angeles—Continued.

to the Arroyo Seco Branch Library building at 6135 Pasadena av.—Los Angeles *Examiner*, My 14

Boyle Heights held a three day carnival to mark the opening of the new branch library building recently completed at First and Chicago streets. Proceeds from the carnival, amounting to several thousand dollars, will be used in defraying expenses incurred in connection with the library building.—Los Angeles *Times*, Jl 2

Work is to start at once on the East Hollywood branch library building to be erected at Santa Monica and Madison aves. The contract for general construction was awarded April 27. The building will cost about $34,000.—Los Angeles *Examiner*, Ap 30

Bids are being advertised for interior work on the North East Branch Library building at the southeast corner of North Workman street and Avenue 26.—Los Angeles *Journal*, My 22.

An exhibition of pictures by J. Duncan Gleason will be opened May 21 in the library. This is the first of a series of exhibitions to be maintained in the library under the auspices of the Art club.—Los Angeles *Herald*, My 20

ALPINE DAY SCHOOL DEPOSIT STATION, LOS ANGELES PUBLIC LIBRARY. Located at Alpine and Centennial sts.

Total vols. 201. Circulation 390.

ALPINE NIGHT SCHOOL DEPOSIT STATION, LOS ANGELES PUBLIC LIBRARY. Located at Alpine and Centennial sts.

Total vols. 66. Circulation 296.

*ANGELUS UNIVERSITY LIBRARY. R. H. Whitten, Pres. Est. Oct. 22, 1907. For use of institution only. Located at 924 Beacon st. 84 periodicals rec'd regularly.

Total vols. a. 3100. Instructors 56. Students take courses by correspondence.

ANNE ST. SCHOOL DEPOSIT STATION, LOS ANGELES PUBLIC LIBRARY. Located at N. Main and Anne sts.

Total vols. 17. Circulation 20.

ARAGON DEPOSIT STATION, LOS ANGELES PUBLIC LIBRARY. Located at Roseview and Aragon sts.

Total vols. 200. Circulation 1053.

LOS ANGELES CO.—Continued.

Los Angeles—Continued.

ARROYO SECO BRANCH, LOS ANGELES PUBLIC LIBRARY. Miss Frances R. Foote, Custodian. Est. as Garvanza Branch, June, 1902. Open week days 9 a.m. to 9 p.m., Sun. (reading room) 2 to 6 p.m. Located in $36,000 Carnegie branch bldg., cor. Pasadena and Piedmont aves. 57 mags. and 3 newspapers rec'd regularly.

Total vols. 7379. Added 403; ret'd 270. Cardholders 4712. Circulation 20,567.

See note under Los Angeles [Free] Public Library headquarters.

ARTHUR LETTS' EMPLOYEES ASSOCIATION DEPOSIT STATION, LOS ANGELES PUBLIC LIBRARY. Located 4th and Broadway.

Total vols. 441. Circulation 889.

BARLOW MEDICAL LIBRARY. Dr Stanley P. Black, Pres. Mrs. Katherine Ingham, Lib'n. Est. Feb., 1907. Annual income rec'd from membership fees of $25 per yr. and other sources. Open free to all professional men and students daily except Sundays and 4 holidays, 9 a.m. to 5 p.m. Essentially for reference, but members of assoc., under certain conditions, may take out literature. The Barlow Medical Library Assoc. owns bldg., which, exclusive of lot and furnishings, cost $22,000, the gift of Dr W. Jarvis Barlow, 742 N. Broadway. 140 medical journals rec'd regularly. The library subscribes for 30, the rest being exchanges rec'd by two medical journals of Los Angeles. Annual meeting of assoc. Nov. 30.

Total vols. a. 10,000. Members 102.

BARTON HILL SUB-BRANCH, LOS ANGELES PUBLIC LIBRARY. Gertrude Holmblod, Custodian. Open Tues. and Fri. 2.30 to 5 p.m. Located in San Pedro.

Total vols. 744. Added 107; ret'd 93. Circulation 1536.

BELL DRUG CO. DEPOSIT STATION, LOS ANGELES PUBLIC LIBRARY. Located 16th and Arlington sts.

Total vols. 210. Circulation 760.

BELVEDERE SCHOOL DEPOSIT STATION, LOS ANGELES PUBLIC LIBRARY. Located 1st and Rowan sts.

Total vols. 187. Circulation 688.

BOYLE HEIGHTS BRANCH, LOS ANGELES PUBLIC LIBRARY. Miss Alice MacDonald, Custodian. Est. 1903. Open Mon. to Fri. 1 to 9 p.m., Sat. 9 a.m. to 9 p.m. Located at 1964 East First st. 45 mags. and 3 newspapers rec'd regularly.

Total vols. 6171. Added 956; ret'd 423. Cardholders 4892. Circulation 18,901.

LOS ANGELES CO.—Continued.

Los Angeles—Continued.

See note under Los Angeles [Free] Public Library headquarters.

BOYLE HEIGHTS INTERMEDIATE SCHOOL DEPOSIT STATION, LOS ANGELES PUBLIC LIBRARY. Located 6th and Soto sts.

Total vols. 94. Circulation 408.

BRIDGE ST. EVENING SCHOOL DEPOSIT STATION, LOS ANGELES PUBLIC LIBRARY. Located Echandia and Bridge sts.

Total vols. 20. Circulation 40.

BRIDGE ST. SCHOOL DEPOSIT STATION, LOS ANGELES PUBLIC LIBRARY. Located Echandia and Bridge sts.

Total vols. 165. Circulation 302.

BROWNSON HOUSE DEPOSIT STATION, LOS ANGELES PUBLIC LIBRARY. Located 711 Jackson st.

Total vols. 108. Circulation 166.

BROWNSTEIN, LOUIS, CO. FACTORY DEPOSIT STATION, LOS ANGELES PUBLIC LIBRARY. Located 7th and Los Angeles sts.

Total vols. 94. Circulation 243.

CALIFORNIA SOCIETY SONS OF THE REVOLUTION AND CALIFORNIA SOCIETY OF COLONIAL WARS LIBRARY. Willis M. Dixon, in charge of lib's. Est. May, 1893. Income rec'd from societies. No paid employees. Open to members of the society and those recommended by members at all times. Located in 621–5 Citizens' National Bank bldg. 17 periodicals rec'd regularly.

Total vols. in combined library 3369: S. R. 2687; S. C. W. 668. Added 203 by gift. Members S. R. 250; S. C. W. a. 110.

CAMBRIA DEPOSIT STATION, LOS ANGELES PUBLIC LIBRARY. Located Cambria and Valencia sts.

Total vols. 146. Circulation 477.

CASTELAR STREET SCHOOL DEPOSIT STATION, LOS ANGELES PUBLIC LIBRARY. Located Castelar and College sts.

Total vols. 100. Circulation 441.

CENTRAL AVENUE BRANCH, LOS ANGELES PUBLIC LIBRARY. Miss Alice Scheck, Custodian. Est. Nov. 1901. Open Mon. to Fri. 1 to 9 p.m., Sat. 9 a.m. to 9 p.m. Located 2707 Central ave. 47 mags. and 3 newspapers rec'd regularly.

Total vols. 5282. Added 281; ret'd 302. Cardholders 3646. Circulation 15,709.

CHURCH OF THE REDEEMER DEPOSIT STATION, LOS ANGELES PUBLIC LIBRARY. Located 36th and Vermont sts.

Total vols. 189. Circulation 383.

LOS ANGELES CO.—Continued.

Los Angeles—Continued.

CLIFFORD STREET DEPOSIT STATION, LOS ANGELES PUBLIC LIBRARY.

Total vols. 299. Circulation 1249.

COLEGROVE SUB-BRANCH, LOS ANGELES PUBLIC LIBRARY. Miss Caryl Coman, Custodian. Open Mon. 7 to 9 p.m., Wed. and Fri. 3 to 6.30 and 7 to 9 p.m. Located Santa Monica blvd. and Vine st. 10 mags. and 1 newspaper rec'd regularly.

Total vols. 606. Added 226; ret'd 89. Cardholders 467. Circulation 2806.

COLEMAN HOUSE DEPOSIT STATION, LOS ANGELES PUBLIC LIBRARY. Located 402 Bauchet st.

Total vols. 160. Circulation 323.

CORNWELL ST. SCHOOL DEPOSIT STATION, LOS ANGELES PUBLIC LIBRARY. Located Sheridan and Cornwell sts.

Total vols. 200. Circulation 894.

CUMNOCK SCHOOL DEPOSIT STATION, LOS ANGELES PUBLIC LIBRARY. Located 1500 S. Figueroa st.

Total vols. 51. Circulation 37.

CUSTER AVE. INTERMEDIATE SCHOOL DEPOSIT STATION, LOS ANGELES PUBLIC LIBRARY. Located Custer and Temple sts.

Total vols. 72. Circulation 119.

DAYTON HEIGHTS SCHOOL DEPOSIT STATION, LOS ANGELES PUBLIC LIBRARY. Located Clinton and Westmoreland sts.

Total vols. 189. Circulation 443.

*DISTRICT COURT OF APPEAL, 2D DIST., LIBRARY. W. H. Morris, Lib'n. Est. Mar. 1908. Income rec'd from part of court fees. 1 employee. For use of appellate judges only, and not open to public except at sessions of court, when it is used by lawyers for reference. Located in Union League Bldg., 2d and Hill sts. Open daily 9 a.m. to 5 p.m. 3 periodicals rec'd regularly.

Total vols. a. 6968. Added 130.

DOMINQUEZ SCHOOL DEPOSIT STATION, LOS ANGELES PUBLIC LIBRARY.

Circulation a. 40.

No statistics rec'd.

EAST FIRST ST. SCHOOL DEPOSIT STATION, LOS ANGELES PUBLIC LIBRARY. Located 1st and Saratoga sts.

Circulation a. 63.

No statistics rec'd.

EAST LOS ANGELES BRANCH, LOS ANGELES PUBLIC LIBRARY. Miss Zita Bailey, Custodian. Est. Oct., 1909. Open Mon. to Fri. 1 to 9 p.m., Sat. 9 a.m. to 9 p.m. Located 2603 North Broadway. 46 mags. and 3 newspapers rec'd regularly.

LOS ANGELES CO.—Continued.

Los Angeles—Continued.

Total vols. 5011. Added 151; ret'd 109. Cardholders 3879. Circulation 17,287.

EAST WILMINGTON SUB-BRANCH, LOS ANGELES PUBLIC LIBRARY. Hazel B. Hearne, Custodian. Open Wednesdays from 10.30 a.m. to 12 m. and 7 to 8 p.m. Located on Park ave., Wilmington. 13 mags. rec'd regularly.

Circulation 815.

ECHO PARK PLAYGROUND BRANCH, LOS ANGELES PUBLIC LIBRARY. Miss Jane Dick, Custodian. Est. May, 1905. Open Tues. 2 to 9 p.m., Thurs. 2 to 5 p.m., Sat. 9 a.m. to 5 p.m. Located 1620 Bellevue ave. 13 periodicals rec'd regularly.

Total vols. 2981. Added 263; ret'd 241. Cardholders 1872. Circulation 6049.

EUCLID AVE. SCHOOL DEPOSIT STATION, LOS ANGELES PUBLIC LIBRARY. Located Stephenson and Euclid aves.

Total vols. 100. Circulation 462.

EUCLID HEIGHTS PARENT-TEACHERS' ASSOC. DEPOSIT STATION, LOS ANGELES PUBLIC LIBRARY. Located at Stephenson and Euclid aves.

Total vols. 184. Circulation 429.

FIFTY-SECOND ST. SCHOOL DEPOSIT STATION, LOS ANGELES PUBLIC LIBRARY. Located 52d and Hoover sts.

Total vols. 20. Circulation 133.

FIGUEROA SUB-BRANCH, LOS ANGELES PUBLIC LIBRARY. Grace Coolidge, Custodian. Located 76th and Figueroa sts. Open week days 3 to 5 p.m., Sat. and Mon. 7 to 9 p.m. also. 7 mags rec'd regularly.

Total vols. 846. Added 269; ret'd 114. Cardholders 329. Circulation 3273.

FLORENCE CRITTENTON HOME DEPOSIT STATION, LOS ANGELES PUBLIC LIBRARY. Located 234 E. Ave. 33.

Total vols. 30. Circulation 22.

FORTY-NINTH STREET SCHOOL DEPOSIT STATION, LOS ANGELES PUBLIC LIBRARY. Located 49th st. and McKinley ave.

Total vols. 44. Circulation 167.

FOURTEENTH STREET SCHOOL DEPOSIT STATION, LOS ANGELES PUBLIC LIBRARY. Located 14th st. near Naomi ave.

Total vols. 144. Circulation 429.

FRIENDS' CHURCH DEPOSIT STATION, LOS ANGELES PUBLIC LIBRARY. Located 308 S. Fremont ave.

Total vols. 57. Circulation 174.

LOS ANGELES CO.—Continued.

Los Angeles—Continued.

GARDENA AGRICULTURAL HIGH SCHOOL LIBRARY. J. B. Lillard, Prin. Aurora La Gue, Lib'n. Est. 1905. 1 employee. 33 mags. rec'd regularly.

Total vols. a. 1500. Teachers 19; pupils 325.

GARDENA SUB-BRANCH, LOS ANGELES PUBLIC LIBRARY. Ray Jennings, Custodian. Open Wed. and Fri. 2 to 9 p.m. Located at 402 Bauchet st. 7 mags. rec'd regularly.

Total vols. 924. Added 115; ret'd 35. Cardholders 476. Circulation 2485.

GARDNER ST. SCHOOL DEPOSIT STATION, LOS ANGELES PUBLIC LIBRARY.

Circulation a. 376.

No statistics rec'd.

*GIRLS' COLLEGIATE SCHOOL LIBRARY AND DEPOSIT STATION, LOS ANGELES PUBLIC LIBRARY. Misses Alice K. Parsons and Jeanne N. Dennen, Prins. Est. 1892. Located Adams and Hoover sts. 8 mags. and 5 newspapers rec'd regularly.

Total vols. 2000. Teachers 25; pupils 150.

Total vols. from P. L. 21. Circulation 29.

GRANT SCHOOL DEPOSIT STATION, LOS ANGELES PUBLIC LIBRARY. Located at Wilton place and Harold way.

Total vols. 44. Circulation 59.

HALL OF RECORDS DEPOSIT STATION, LOS ANGELES PUBLIC LIBRARY. Located, Broadway, Temple and New High sts.

Total vols. 174. Circulation 442.

HAMBURGER DEPARTMENT STORE DEPOSIT STATION, LOS ANGELES PUBLIC LIBRARY. Located Broadway and Eighth st.

Total vols. 122. Circulation 358.

*HARVARD MILITARY SCHOOL LIBRARY. Rev Robert Gooden, Prin. Est. 1900. Located in school bldg., Western ave., cor. 16th. 10 mags. and 3 newspapers rec'd regularly.

Total vols. 1000. Teachers 15; pupils 135.

HAZARD PLAYGROUND BRANCH, LOS ANGELES PUBLIC LIBRARY. Miss Jane Dick, Custodian. Est. May, 1912. Open Tues. 2 to 8.30 p.m., Fri. 2 to 5 p.m. Located in the Marengo Heights school bldg. 4 periodicals rec'd regularly.

Total vols. 1576. Added 225; ret'd 166. Cardholders 359. Circulation 2628.

LOS ANGELES CO.—Continued.

Los Angeles—Continued.

HEWITT STREET SCHOOL DEPOSIT STATION, LOS ANGELES PUBLIC LIBRARY. Located Hewitt near E. 1st st.

Total vols. 98. Circulation 299.

*HISTORICAL SOCIETY OF SOUTHERN CALIFORNIA LIBRARY. J. M. Guinn, Sec. Est. Nov. 1, 1883. Annual income a. $225, rec'd from membership dues. No paid employees. Open to members 1 to 3 p.m. daily except Sundays. Located in Museum History Science and Art bldg. in Exposition Park. 8 periodicals rec'd regularly (all for circulation). No newspapers rec'd regularly. Annual meeting of society Dec. 1; monthly meeting first Tuesday.

Total vols. 2165. Added 15, by gift. Members 82.

HOLLENBECK HOME DEPOSIT STATION, LOS ANGELES PUBLIC LIBRARY. Located 573 South Boyle ave.

Total vols. 77. Circulation 617.

HOLLYWOOD BRANCH, LOS ANGELES PUBLIC LIBRARY. Mrs Eleanor B. Jones, Lib'n. Est. as F. P. Apr. 18, 1906; became branch Los Angeles P. L. Feb. 7, 1910. Open to public, week days 9 a.m. to 9 p.m, Sun. 2 to 6 p.m. Located in $15,250 Carnegie branch bldg., corner Hollywood ave. and Ivar st. 75 mags. and 4 newspapers rec'd regularly.

Total vols, 13,676. Added 376; ret'd 200. Cardholders 5910. Circulation 20,539.

HOLLYWOOD HIGH SCHOOL LIBRARY, Wm. H. Snyder, Prin. Statie M. Weber, Lib'n. Est. 1903. 1 employee. 38 periodicals rec'd regularly.

Total vols. a. 3475. Teachers 60; pupils 1442.

IMMACULATE HEART COLLEGE LIBRARY. Sister Redempta, Prin. Est. 1906. Located in Hollywood section of Los Angeles. 37 periodicals rec'd regularly.

Total vols. a. 6000. Teachers 15; pupils 175.

INTERNATIONAL INSTITUTE DEPOSIT STATION, LOS ANGELES PUBLIC LIBRARY. Located 1315 Pleasant ave.

Total vols. 96. Circulation 165.

JAPANESE CHRISTIAN INSTITUTE DEPOSIT STATION, LOS ANGELES PUBLIC LIBRARY. Located 9th and Wall sts.

Total vols. 44. Circulation 48.

JEFFERSON SUB-BRANCH, LOS ANGELES PUBLIC LIBRARY. Miss Caryl Coman, Custodian. Est. Nov. 1, 1915. Open week days 3 to 5:30 and 7 to 9 p.m. Located 2065 West Jefferson st. 10 mags. rec'd regularly.

Total vols. 1209. Added 141; ret'd 222. Cardholders 1009. Circulation 7435.

JUNIOR SOCIAL AND EDUCATIONAL LEAGUE DEPOSIT STATION, LOS ANGELES PUBLIC LIBRARY. Located at 415 N. Broadway.

Total vols. 45. Circulation 130.

KROTONA INSTITUTE OF THEOSOPHY, LIBRARY OF THE. C. J. Van Vliet, Lib'n. Est. April 5, 1912. Open to public daily 9 a.m. to 9 p.m. Located at Krotona, head of Vista Del Mar ave., at Hollywood. 30 mags, and 1 newspaper rec'd regularly.

Total vols. 3600.

LINCOLN HIGH SCHOOL LIBRARY AND DEPOSIT STATION, LOS ANGELES PUBLIC LIBRARY. Burt O. Kinney, Prin. Ella S. Morgan, Lib'n. Est. Sept., 1913. Located cor. N. Broadway and Pritchard st. 52 mags. and 1 newspaper rec'd regularly.

Total vols. a. 3030. Teachers 57; pupils 1037.

Total vols. from P. L. 88. Circulation 41.

There will be a library training school conducted in the new library being built at the high school.—Los Angeles *Record*, Je 9

LOGAN ST. SCHOOL DEPOSIT STATION, LOS ANGELES PUBLIC LIBRARY. Located Logan near Montana st.

Total vols. 100. Circulation 102.

LORETO SOCIAL CENTRE DEPOSIT STATION, LOS ANGELES PUBLIC LIBRARY. Located at Loreto st. and Arroyo Seco ave.

Total vols. 239. Circulation 254.

LORETO ST. SCHOOL DEPOSIT STATION, LOS ANGELES PUBLIC LIBRARY. Located at Loreto st. and Arroyo Seco ave.

Total vols. 121. Circulation 157.

LOS ANGELES CHAMBER OF MINES AND OIL, MINING AND SCIENTIFIC LIBRARY. Warren C. Kennedy, Pres. G. M. Swindell, Sec. F. J. H. Merrill, Chairman, Library Committee. Est. 1907. Maintained by organization. Open to members and to public for reference only, daily except Sundays and legal holidays. 9 a.m. to 5 p.m. Located at room 300, Germain bldg., 224 South Spring st. 44 mags. and 97 newspapers rec'd regularly.

Total vols. a. 1605.

No statistics rec'd.

LOS ANGELES CO.—Continued.

Los Angeles—Continued.

LOS ANGELES CITY DIRECTORY LIBRARY. R. L. Polk, in charge. Est. 1880. Income rec'd from company. Annual amt. spent for library a. $1800. Open to public free for reference, but small charge for looking up addresses, etc., week days 8 a.m. to 5 p.m. Located in Suite 818, Broadway Central bldg.

Total vols. a. 312.

The directories are renewed annually.

No news items rec'd.

LOS ANGELES CO. farm, free, hall, hospital, institute of technology, law and teachers' libraries are the first listed under Los Angeles co.

LOS ANGELES HIGH SCHOOL LIBRARY AND DEPOSIT STATION, LOS ANGELES PUBLIC LIBRARY. W. H. Housh, Prin. Miss Lucy Lay, Lib'n. Est. 1872. 2 employees. Located N. Hill st. and Fort Moore place. 55 mags. and 5 newspapers rec'd regularly.

Total vols. a. 10,296. Teachers 90; pupils 1900.

Total vols. from P. L. 62. Circulation 285.

Night school of 1100 pupils also uses Library. Children of neighborhood receive books twice a week.

LOS ANGELES LODGE THEOSOPHICAL SOCIETY LIBRARY. Arthur Moran, Sec.; Mrs Emily Hardy, Lib'n. Est. 1894, under the auspices of the parent society at Adyar, Madras, India. Rent $95 per mo., met by dues from members of the Lodge, fines and donations. No paid employees. Open to public daily except Sun. and holidays, 12 to 5 p.m. Rooms open Sun. evenings for free lectures except during July, August and September. Located Rooms 406–7–8 Blanchard Hall. 12 mags. rec'd regularly. Trustees weekly meetings Wednesdays.

Total vols. a. 800. Members a. 175.

No news items rec'd.

*LOS ANGELES MILITARY ACADEMY LIBRARY. Walter J. Bailey, Prin. A. Mackinnon, Lib'n. Est. 1894. Supported by Academy, and open to teachers and students only. 8 mags. and 10 newspapers rec'd regularly.

Total vols. a. 3000. Teachers 10; pupils 75.

LOS ANGELES PUBLIC SCHOOL LIBRARY. John H. Francis, Supt. Miss Charlotte Casey, Lib'n. Est. 1896. 2 employees, and 2 student assistants. Open Monday to Friday, 9 a.m. to 5 p.m., Saturday 9 a.m. to 12 m. Located in Olive street school bldg. 62 mags. rec'd regularly.

Total vols. a. 132,000. Teachers (grade) a. 1800; pupils 65,000.

LOS ANGELES CO.—Continued.

Los Angeles—Continued.

*LOS ANGELES RAILROAD LIBRARY. DIVISION No. 2. Mrs Mary A. Parker, Lib'n. Est. March 6, 1906. Maintained by Los Angeles Railway Co. and for platform men only. Open 10 a.m. to 12 m. and 2 to 5 p.m. Located at 53d and San Pedro sts. 5 mags. and 2 daily newspapers rec'd regularly.

Total vols. a. 929.

No news items rec'd.

*—— DIVISION No. 3. Mrs E. O. Baker, Lib'n. Est. Apr. 1907. Maintained by Los Angeles Railway Co. and for platform men only. 1 employee. Located Ave. 28 and Idell st. 8 mags. and 2 newspapers rec'd regularly.

Total vols. a. 913. Employees a. 350.

No news items rec'd.

*LOS ANGELES SCHOOL OF ART AND DESIGN LIBRARY. L. E. G. Macleod, Prin. Est. 1887. For use of students only. 5 mags. rec'd regularly.

Total vols. a. 250. Teachers 6; pupils 150.

LOS FELIZ SCHOOL DEPOSIT STATION, LOS ANGELES PUBLIC LIBRARY. Located at Hollywood blvd. near Vermont av.

Total vols. 150. Circulation 497.

MCKINLEY AVE. DEPOSIT STATION, LOS ANGELES PUBLIC LIBRARY. Located between Vernon ave. and 45th st.

Total vols. 102. Circulation 253.

MACY STREET SCHOOL DEPOSIT STATION, LOS ANGELES PUBLIC LIBRARY. Located Macy and Avila sts.

Total vols. 20. Circulation 29.

MAIN OFFICE BRANCH, LOS ANGELES CO. FREE LIBRARY. Helen Gore, Custodian. Est. Jan. 1913. Open Mon. to Fri. 8.30 a.m. to 5.30 p.m.; Sat. 8.30 a.m. to 12.30 p.m. Located in Hall of Records, tenth floor. 14 mags. rec'd regularly.

Total vols. same as Los Angeles Co. Free Library. Cardholders 81. Circulation 676: fiction 364; juvenile 14; misc. 286; current mags. 12.

MAIN STREET SCHOOL DEPOSIT STATION, LOS ANGELES PUBLIC LIBRARY.

Total vols. 100. Circulation 320.

MALABAR SUB-BRANCH, LOS ANGELES PUBLIC LIBRARY. Grace Coolidge, Custodian. Open Wed. and Sat. 3 to 5 p.m. Located at Evergreen and Malabar sts. 6 mags. rec'd regularly.

Total vols. 627. Added 217; ret'd 53. Cardholders 186. Circulation 1825.

LOS ANGELES CO.—Continued.

Los Angeles—Continued.

MANCHESTER PHARMACY DEPOSIT STATION, LOS ANGELES PUBLIC LIBRARY. Located Manchester and Moneta ave.

Total vols. 132. Circulation 343.

*MANUAL ARTS HIGH SCHOOL LIBRARY AND DEPOSIT STATION, LOS ANGELES PUBLIC LIBRARY. Albert E. Wilson, Prin. Mabel S. Dunn, Lib'n. Est. Feb. 1909. 1 employee. Located 41st and Vermont aves. 66 mags. and 1 newspaper rec'd regularly.

Total vols. a. 8032. Teachers 100; pupils 2200.

Total vols. from P. L. 17. Circulation 122.

*MARLBOROUGH SCHOOL LIBRARY AND DEPOSIT STATION, LOS ANGELES PUBLIC LIBRARY. Mrs G. A. Caswell and Miss Grace Wiltshire, Prins. Est. 1889. Located 865 W. 23d st. 8 mags. and 2 newspapers rec'd regularly.

Total vols. a. 300. Teachers 17; pupils 120.

No news items rec'd.

Total vols. from P. L. 28. Circulation 413.

MASONIC LIBRARY. Thomas S. Southwick, Sec. Est. June 26, 1897. Open daily except Sundays. Located Pico and Figueroa sts. Free to members. 7 mags. and 15 newspapers rec'd regularly.

No news items rec'd.

METAL TRADES COUNCIL DEPOSIT STATION, LOS ANGELES PUBLIC LIBRARY. Located 538 Maple ave., Labor Temple.

Total vols. 35. Circulation 26.

METAPHYSICAL LIBRARY. Marian Miller, Sec.; Eleanor M. Reesberg, Lib'n. Est. Feb. 1902. Each cardholder pays 25 cents per mo. for use of books and mags. 2 employees. Reading room open to public daily except Sun., 9 a.m. to 8 p.m. Located 910–914 Black bldg. 20 mags. rec'd regularly.

Total vols. a. 1333. Members a. 500.

No news items rec'd.

MONETA BRANCH, LOS ANGELES PUBLIC LIBRARY. Miss Blanche Herzog, Custodian. Est. Aug., 1908. Open Mon. to Fri. 1 to 9 p.m., Sat. 9 a.m. to 9 p.m. Located 249 W. 45th st. 49 mags. and 2 newspapers rec'd regularly.

Total vols. 5637. Added 408; ret'd 436. Cardholders 3871. Circulation 18,346.

MONTEBELLO HIGH SCHOOL LIBRARY, *see* Montebello.

LOS ANGELES CO.—Continued.

Los Angeles—Continued.

NEIGHBORHOOD SETTLEMENT LIBRARY. Deaconess Anna, Sec. Est. Apr. 1, 1907. No income. No paid employees. Open Wed., Thurs. and Sat., 2 to 5 p.m. and every other evening. Located in Settlement house (1320 Wilson st.), rent free. 4 mags. and 1 newspaper rec'd regularly.

Total vols. a. 3000.

No additions reported.

NINTH ST. SCHOOL DEPOSIT STATION, LOS ANGELES PUBLIC LIBRARY. Located 9th st. and Stanford ave.

Total vols. 297. Circulation 1814.

NORWOOD ST. SCHOOL DEPOSIT STATION, LOS ANGELES PUBLIC LIBRARY. Located 21st and Norwood sts.

Total vols. 74. Circulation 593.

O. T. JOHNSON APARTMENTS DEPOSIT STATION, LOS ANGELES PUBLIC LIBRARY.

Total vols. 25. Circulation 92.

OCCIDENTAL COLLEGE AND ACADEMY LIBRARY AND BRANCH LOS ANGELES CO. FREE LIBRARY. John Willis Baer, Pres. Geo. F. Cook in charge. Est. 1888. Branch est. Mar. 1915. 3 employees, incl. janitor. Open to students and to public for reference 5 days for 11 hours and 1 day for 2 hours. Owns Stimson bldg., valued at $20,000. 62 mags. and 5 newspapers rec'd regularly.

Total vols. 9067. Added 158: purchase 106; gift 52. Teachers 25; pupils 333.

Total vols. from Co. 392. Cardholders 99. Added 19. Circulation 64: fiction 6; misc. 4.

PACIFIC ELECTRIC TRAINMEN'S CLUB DEPOSIT STATION, LOS ANGELES PUBLIC LIBRARY. Est. Aug., 1913. Located at 7th and Central sts.

Total vols. 25. Circulation 92.

PAGE PREPARATORY SCHOOL DEPOSIT STATION, LOS ANGELES PUBLIC LIBRARY. Located at 4000 Pasadena ave.

Total vols. 45. Circulation 80.

PALO VERDE SCHOOL DEPOSIT STATION, LOS ANGELES PUBLIC LIBRARY. Located on Palo Verde ave.

Total vols. 181. Circulation 319.

PICO HEIGHTS BRANCH, LOS ANGELES PUBLIC LIBRARY. Hazel Tobias, Custodian. Est. March, 1903. Open Mon. to Fri. 1 to 9 p.m., Sat. 9 a.m. to 9 p.m. Located 1312 El Molino st. 46 mags. and 3 newspapers.

Total vols. 5974. Added 375; ret'd 294. Cardholders 3615. Circulation 17,248.

LOS ANGELES CO.—Continued.

Los Angeles—Continued.

POINT FERMIN SUB-BRANCH, LOS ANGELES PUBLIC LIBRARY. Gertrude Holmblad, Custodian. Open Mon. and Thurs. 2 to 6 p.m. Located at Point Fermin.

Total vols. 561. Added 71; ret'd 72. Circulation 1520.

*POLISH LIBRARY ASSOCIATION LIBRARY. John Wojton, Sec. Al. Heurteux, Lib'n. Est. Apr. 10, 1906. Annual income rec'd from monthly dues of 10 cts. for use of books. Open Thursday and Friday evenings to members only, 7 to 9 p.m., and Sunday afternoon. Located at 4410 Lima st. 8 newspapers rec'd regularly.

Total vols. 455. Added none. Members 125.

POLYTECHNIC EVENING HIGH SCHOOL LIBRARY. W. A. Dunn, Prin. Miss Rose Taylor, Lib'n. Same library as Polytechnic High School Library.

POLYTECHNIC HIGH SCHOOL LIBRARY AND DEPOSIT STATION, LOS ANGELES PUBLIC LIBRARY. W. A. Dunn, Prin. Mrs Edith Wheat Locklin, Lib'n. Est. 1904. 2 employees. Located at Hope and Washington sts. 60 mags. and 2 newspapers rec'd regularly.

Total vols. 10,000. Teachers 106; pupils 2400.

Total vols. from P. L. 17. Circulation 101.

RAMONA SCHOOL DEPOSIT STATION, LOS ANGELES PUBLIC LIBRARY. Located Normandie ave. and Delong st.

Total vols. 150. Circulation 226.

RECREATION CENTER PLAYGROUND BRANCH, LOS ANGELES PUBLIC LIBRARY. Miss Jane Dick, Custodian. Est. Oct., 1908. Open Mon. and Fri. 2 to 8.30 p.m. Located Holly and St. John sts. 9 mags. received regularly.

Total vols. 1456. Added 218; ret'd 293. Cardholders 380. Circulation 1948.

RENSHAW JONES SUTTON DEPOSIT STATION, LOS ANGELES PUBLIC LIBRARY. Located at Pico and San Pedro sts.

Total vols. 101. Circulation 275.

ROSE HILL DEPOSIT STATION, LOS ANGELES PUBLIC LIBRARY. Located on Fern st.

Total vols. 119. Circulation 468.

ROSEMONT SCHOOL DEPOSIT STATION, LOS ANGELES PUBLIC LIBRARY. Located at Rosemont and Temple sts.

Total vols. 113. Circulation 241.

ROWAN AVE. SCHOOL DEPOSIT STATION, LOS ANGELES PUBLIC LIBRARY. Located at Rowan and University aves.

Total vols. 121. Circulation 394.

LOS ANGELES CO.—Continued.

Los Angeles—Continued.

ST. VINCENT'S PARISH LIBRARY AND DEPOSIT STATION, LOS ANGELES PUBLIC LIBRARY. Margaret D. Bloomer, Lib'n. Est. Aug. 1913. Maintained by Young Ladies' Sodality. Open Fri., 1 to 5 p.m., Sat. 7 to 9 p.m., Sun. 9 a.m. to 12 m. Located in St. Vincent's College, 1887 S. Grand ave. 12 mags. rec'd regularly.

Total vols. a. 2070.

No additions reported.

Total vols. in P. L. 98. Circulation 60.

SAN PEDRO BRANCH, LOS ANGELES PUBLIC LIBRARY. Miss Lena M. Royce, Lib'n. Est. as F. P. Feb. 1, 1903; became Branch Los Angeles P. L., Oct. 1909. Open week days 9 a.m. to 9 p.m., Sun. 2 to 6 p.m. Located in $12,000 Carnegie branch bldg., cor. Eighth and Beacon sts. 89 mags. and 4 newspapers rec'd regularly.

Total vols. 11,011. Added 326; ret'd 118. Cardholders 2984. Circulation 9868.

The library will remain open all summer at the usual hours 2 to 6 p.m. on Sundays. Formerly it has been closed on that day during July and August.—San Pedro *Pilot*, Je 26

A rose festival and exhibit is now on at the library. About one hundred specimens have been collected. San Pedro *Pilot*, My 2

SAN PEDRO HIGH SCHOOL LIBRARY AND DEPOSIT STATION, LOS ANGELES PUBLIC LIBRARY. R. C. Daniels, Prin. Adeline W. Spaulding, Lib'n. Est. 1903. 41 periodicals rec'd regularly.

Total vols. 2604. Teachers 27; pupils 399.

Total vols. from P. L. 100. Circulation 526.

SANTA FE COAST LINES HOSPITAL ASSOCIATION LIBRARY. N. H. Morrison, Chief Surgeon, in charge. Est. 1906. Income rec'd from Santa Fe Hospital Assoc. No paid employees. Open to patients, employees and their families daily, 8 a.m. to 9 p.m. Located in Santa Fe Hospital, Sixth and St. Louis sts. 25 periodicals rec'd regularly.

Total vols. a. 500.

No news items rec'd.

SANTA MONICA BOULEVARD DEPOSIT STATION, LOS ANGELES PUBLIC LIBRARY.

Total vols. 123. Circulation 365.

SENTOUS INTERMEDIATE SCHOOL DEPOSIT STATION, LOS ANGELES PUBLIC LIBRARY. Located at Pico and Sentous sts.

Total vols. 143. Circulation 570.

LOS ANGELES CO.—Continued.

Los Angeles—Continued.

SEVENTH AVE. DEPOSIT STATION, LOS ANGELES PUBLIC LIBRARY. Located at Seventh ave. and Grant st.

Total vols. 143. Circulation 531.

SIXTY-EIGHTH STREET SCHOOL DEPOSIT STATION, LOS ANGELES PUBLIC LIBRARY. Located at 68th st. and Estrella ave.

Total vols. 150. Circulation 1421.

SIXTY-FIRST STREET SCHOOL DEPOSIT STATION, LOS ANGELES PUBLIC LIBRARY. Located on Figueroa st. bet. 60th and 61st.

Total vols. 260. Circulation 1001.

SIXTY-SIXTH ST. SCHOOL DEPOSIT STATION, LOS ANGELES PUBLIC LIBRARY. Located at 66th and San Pedro sts.

Total vols. 100. Circulation 194.

SLAUSON PLAYGROUND BRANCH, LOS ANGELES PUBLIC LIBRARY. Miss Jane Dick, Custodian. Est. Sept., 1911. Open Mon. and Tues. 2 to 5 p.m., Thurs. 2 to 9 p.m. Located 5739 Fortuna ave. 10 mags. rec'd regularly.

Total vols. 2435. Added 176; ret'd 172. Cardholders 1155. Circulation 5294.

SOLANO STREET SCHOOL DEPOSIT STATION, LOS ANGELES PUBLIC LIBRARY.

Total vols. 100. Circulation 272.

SOUTH PARK DEPOSIT STATION, LOS ANGELES PUBLIC LIBRARY.

Total vols. 100. Circulation 108.

SOUTHERN CALIFORNIA ACADEMY OF SCIENCES LIBRARY. Arthur B. Benton, Pres. Holdridge O. Collins, Sec. Est. 1891. Annual income rec'd from dues. Open to members for reference and lending to any other students for reference only every day except Sun. and holidays. Located Room 719, San Fernando bldg. Many scientific periodicals rec'd in exchange for Academy's Bulletin.

Total vols. 3000. Added 200 by gift. Members a. 300.

SOUTHWEST MUSEUM LIBRARY. Curator Hector Alliot, in charge. Est. 1903. An unusually large and comprehensive collection of literature dealing exclusively with Arizona and related subjects. Items were collected by Joseph Amasa Munk, D.D., since 1884, and donated by him to the Southwest Museum in 1908. It is being constantly increased by the donor and is maintained by the Museum as a free reference library. Open daily from 12 m. to 5 p.m. at Museum Hill, Marmion way and Avenue 46.

Total vols. 12,000. Added 325 by purchase.

LOS ANGELES CO.—Continued.

Los Angeles—Continued.

SOUTHWESTERN UNIVERSITY, SCHOOL OF LAW LIBRARY. J. J. Schumacher, Lib'n. Est. 1913. 1 employee. Open 8 a.m. to 8 p.m. daily except Sunday. Located fifth floor of the Wilcox bldg.

Total vols. a. 1950.

SPRAGUE AVE. DEPOSIT STATION, LOS ANGELES PUBLIC LIBRARY. Located at Sprague ave. and Collita st.

Total vols. 120. Circulation 58.

STATE NORMAL SCHOOL LIBRARY. J. F. Millspaugh, Prin. Miss Elizabeth H. Fargo, Lib'n. Est. 1881. Income rec'd from Normal School fund. 5 employees. Open to students on school days, and to public for reference only, 7.45 a.m. to 5 p.m., Saturdays 9 a.m. to 12 m. Located in Normal School bldg., Vermont ave. and Normal blvd. 179 periodicals rec'd regularly.

Total vols. a. 23,789. Teachers 98; pupils 1600.

STAUNTON AVE. DEPOSIT STATION, LOS ANGELES PUBLIC LIBRARY. Located on Staunton ave. near Washington st.

Total vols. 30. Circulation 71.

STEPHENSON SUB-BRANCH, LOS ANGELES PUBLIC LIBRARY. Miss Caryl Coman, Custodian. Est. Nov. 1, 1915. Open week days 3 to 5.30 and 7 to 9 p.m. Located at 3431 Stephenson ave. 10 mags. rec'd regularly.

Total vols. 951. Added 193; ret'd 131. Cardholders 584. Circulation 5244.

SUNSET BOULEVARD SCHOOL DEPOSIT STATION, LOS ANGELES PUBLIC LIBRARY. Located at 5070 Sunset blvd.

Total vols. 152. Circulation 449.

SUNSHINE CLUB DEPOSIT STATION, LOS ANGELES PUBLIC LIBRARY. Located at 2128 Ewing st.

Total vols. 21. Circulation 180.

TEMPLE ST. SCHOOL DEPOSIT STATION, LOS ANGELES PUBLIC LIBRARY. Located at 1322 Temple st.

Total vols. 84. Circulation 556.

TERMINAL ISLAND SUB-BRANCH, LOS ANGELES PUBLIC LIBRARY. Miss Gertrude E. Holmblad, Custodian. Est. June, 1909. Open Wed. and Sat. 2 to 5 p.m., Mon., Tues., Thurs. and Sat. 7 to 9 p.m. Located Terminal Island. 19 mags. rec'd regularly.

Total vols. 905. Added 124; ret'd 107. Cardholders 376. Circulation 2575.

THEOSOPHICAL FREE LIBRARY AND READING ROOM. Theophile Colville, Lib'n. Est. 1898. Open daily except Sun. and holidays, 2 to 5 p.m. and Tues. and Thurs.,

LOS ANGELES CO.—Continued.

Los Angeles—Continued.

7.30 to 9 p.m. Located in room 11, Kinney-Kendall bldg., cor. Raymond ave. and Colorado st. 4 mags. rec'd regularly.

Total vols. a. 300.

No news items rec'd.

THEOSOPHICAL LIBRARY ASSOCIATION LIBRARY. *See* Los Angeles Lodge, Theosophical Society Library.

THIRTIETH STREET INTERMEDIATE SCHOOL DEPOSIT STATION, LOS ANGELES PUBLIC LIBRARY.

Total vols. 37. Circulation 50.

TWENTIETH ST. SCHOOL DEPOSIT STATION, LOS ANGELES PUBLIC LIBRARY. Located on 20th st. near Central ave.

Total vols. 70. Circulation 156.

TWENTY-EIGHTH STREET SCHOOL DEPOSIT STATION, LOS ANGELES PUBLIC LIBRARY.

Total vols. 20. Circulation 239.

*UNITED STATES CIRCUIT COURT LIBRARY. Wm. M. Van Dyke, Clerk of U. S. Circuit Court, in charge. Est. Jan. 10, 1887. For use of judges and court officials only. Located in Tajo bldg., 307 W. First st.

Total vols. a. 207 (Supreme Court reports).

No additions reported.

UNIVERSITY BRANCH, LOS ANGELES PUBLIC LIBRARY. Miss Fannie B. Dorman, Custodian. Est. July, 1905. Open week days 9 a.m. to 9 p.m. Located 806 West Jefferson st. 45 mags. and 3 newspapers rec'd regularly.

Total vols. 5721. Added 303; ret'd 413. Cardholders 5320. Circulation 19,864.

‖*UNIVERSITY OF SOUTHERN CALIFORNIA, COLLEGE OF LIBERAL ARTS LIBRARY AND DEPOSIT STATION, LOS ANGELES PUBLIC LIBRARY. Geo. F. Bovard, D.D.L., Pres. Miss Charlotte M. Brown, Lib'n. Est. 1882. Annual amt. spent for library a. $4500. 4 employees and 15 student assistants. Open daily except Sundays to faculty, students and outsiders as far as can be accommodated, Monday to Friday 7.50 a.m. to 5.30, and 7 to 9 p.m., Saturdays 8.30 a.m. to 3.30 p.m. Located in University bldg., 35th and University ave. 106 periodicals rec'd regularly (all except current numbers for circulation).

Total vols. 19,184. Added 199: purchase 116; gift 80; binding 3. Teachers 68; pupils 1638.

Total vols. from P. L. 100. Circulation 545.

LOS ANGELES CO.—Continued.

Los Angeles—Continued.

**Same.* COLLEGE OF DENTISTRY. GEORGE H. CUSHING LIBRARY. Lewis E. Ford, Dean. Est. 1892. A reference library for students only. Located 5th and Wall sts. 10 periodicals rec'd regularly.

Total vols. a. 1000. Teachers 40; pupils 182.

No statistics rec'd.

Same. COLLEGE OF FINE ARTS LIBRARY. Wm. L. Judson, Dean. Est. 1907, destroyed by fire Dec. 10, 1910; reest. immediately. Open daily except Sundays 9 a.m. to 4 p.m. for students only. 1 employee. Located in College of Fine Arts bldg., 212 Thorne st. 7 periodicals rec'd regularly.

Total vols. 350. Added 7, by purchase. Teachers 8; pupils 112.

Same. COLLEGE OF LAW LIBRARY. Frank M. Porter, Dean. Est. 1897. 2 employees. Open daily except Sundays, 7.30 a.m. to 9.30 p.m. Located in Tajo bldg. 7 mags. and 2 newspapers rec'd regularly.

Total vols. a. 7000. Teachers 38; pupils 700.

No news items rec'd.

VAN NUYS BRANCH, LOS ANGELES CO. FREE LIBRARY. Miss Esther Harris, Custodian. Est. Feb. 1914. Open Mon. to Fri. 1.30 to 4.30 p.m. 12 mags. rec'd regularly.

Total vols. 856. Ret'd 8. Cardholders 325. Added 50: cancelled 28. Circulation 1850: fiction 732; juvenile 709; misc. 284; current mags. 125.

VAN NUYS HIGH SCHOOL LIBRARY. Nathan F. Smith, Prin. Est. Sept. 1915.

Total vols. a. 300. Teachers 10; pupils 55.

VERMONT SQUARE BRANCH, LOS ANGELES PUBLIC LIBRARY. Miss Caroline Brittan, Custodian. Est. Mar. 1, 1913. Open week days 9 a.m. to 9 p.m., Sun. 2 to 6 p.m. Located in $35,000 Carnegie branch bldg., 1201 W. 48th st. 54 mags. and 3 newspapers rec'd regularly.

Total vols. 7471. Added 296; ret'd 96. Cardholders 5170. Circulation 23,247.

VERNON BRANCH, LOS ANGELES PUBLIC LIBRARY. Miss Mary Hieber, Custodian. Est. Jan. 1902. Open week days 9 a.m. to 9 p.m., Sun. 2 to 6 p.m. Located in $35,000 Carnegie bldg., 45th st. and Central ave. 56 mags. and 3 newspapers rec'd regularly.

Total vols. 6572. Added 771; ret'd 558. Cardholders 4529. Circulation 31,186.

LOS ANGELES CO.—Continued.

Los Angeles—Continued.

VIOLET STREET PLAYGROUND BRANCH, LOS ANGELES PUBLIC LIBRARY. Miss Jane Dick, Custodian. Est. June, 1905. Open Mon. and Wed. 2 to 8:30 p.m. Located Seventh and Violet sts. 4 mags. rec'd regularly.

Total vols. 1752. Added 285; ret'd 187. Cardholders 583. Circulation 3214.

VIRGIL AVE. SCHOOL DEPOSIT STATION, LOS ANGELES PUBLIC LIBRARY. Located cor. Third st. and Virgil ave.

Total vols. 100. Circulation 61.

WASHINGTON PARK SCHOOL DEPOSIT STATION, LOS ANGELES PUBLIC LIBRARY. Located on Verdugo road.

Total vols. 100. Circulation 174.

WESTERN UNION MESSENGERS' DEPOSIT STATION, LOS ANGELES PUBLIC LIBRARY. Located at 608 S. Spring st.

Total vols. 100. Circulation 93.

*WESTLAKE SCHOOL FOR GIRLS LIBRARY AND DEPOSIT STATION, LOS ANGELES PUBLIC LIBRARY. Miss F. de Laguna and Miss Jessica S. Vance, Prins. Est. Sept., 1904. Supported by School for use of its students only. Open daily 8:30 to 9 p.m. Located in school bldg., 612 S. Alvarado ave. 15 mags. and 2 newspapers rec'd regularly.

Total vols. a. 1750. Teachers 23; pupils 180.

Total vols. from P. L. 78. Circulation 156.

WILMINGTON BRANCH, LOS ANGELES PUBLIC LIBRARY. Miss Hazel Hearne, Custodian. Est. as F. P. Feb. 8, 1909; became Branch Los Angeles P. L. Oct. 1909. Open week days 2 to 5 p.m., Mon., Tues. and Fri. 6 to 9 p.m. also. Located in City Hall, Wilmington. 33 mags. and 3 newspapers rec'd regularly.

Total vols. 2524. Added 467; ret'd 56. Cardholders 945. Circulation 3596.

WILMINGTON INTERMEDIATE HIGH SCHOOL LIBRARY. W. I. Travis, Prin. Est. 1910. Open school days 8 a.m. to 5 p.m. Located R. 1. Canal ave. 19 mags. and 2 newspapers rec'd regularly.

Total vols. 2370. Added 9.

§Y. M. C. A. INSTITUTE LIBRARY AND DEPOSIT STATION, LOS ANGELES PUBLIC LIBRARY. O. T. Johnston, Prin. J. L. Brannon, Lib'n. Est. 1895. Open daily from 8.30 a.m. to 9.30 p.m. Located in Y. M. C. A. bldg. 44 mags. and 15 newspapers rec'd regularly.

Total vols. a. 1908.

No news items rec'd.

Total vols. from P. L. 258. Circulation 983.

LOS ANGELES CO.—Continued.

Los Terrenitos (P. O. Littlelands; exp. Los Angeles).

LOS TERRENITOS BRANCH, LOS ANGELES CO. FREE LIBRARY. Miss Elizabeth Brissenden, Custodian. Est. Aug. 1913. Reading room open Mon., Wed. and Sat. 1.30 to 4.30 p.m.; Tues. and Fri. 6.30 to 7.30 p.m. Located in Bolton Hall. 21 mags. rec'd regularly.

Total vols. 1629. Added 94; ret'd 4. Cardholders 374. Added 6. Circulation 1653: fiction 809; juvenile 285; misc. 284; current mags. 275.

Los Virgines.

LOS VIRGINES BRANCH, LOS ANGELES CO. FREE LIBRARY. Fred Cavoness, Custodian. Est. May 1916. Located in school house.

Total vols. 155. Added 158; ret'd 3. Cardholders 1.

LOS VIRGINES SCHOOL DIST. BRANCH, LOS ANGELES CO. FREE LIBRARY, is served through Los Virgines Branch.

Lowell.

LOWELL BRANCH, LOS ANGELES CO. FREE LIBRARY. Lillian V. Reese, Custodian. Est. June 1916. Located in school house.

Total vols. 178. Cardholders 1. Circulation 30: fiction 14; juvenile 14; misc. 2.

LOWELL SCHOOL DIST. BRANCH, LOS ANGELES CO. FREE LIBRARY, is served through Lowell Branch.

Lynwood.

LYNWOOD BRANCH, LOS ANGELES CO. FREE LIBRARY. Miss E. Hawthorne, Custodian. Est. May, 1915. Reading room open Tues. 3 to 5 and 7 to 9 p.m.; Fri. 2 to 5 p.m. Located in clubhouse. 8 mags. rec'd regularly.

Total vols 676. Added 127; ret'd 6. Cardholders 151. Added 7. Circulation 586: fiction 331; juvenile 102; misc. 84; current mags. 69.

Manhattan Beach (P. O. Box 3).

MANHATTAN BEACH BRANCH, LOS ANGELES CO. FREE LIBRARY. Miss Alice McWilliams, Custodian. Est. Jan. 1915. Reading room open Wed. and Sat. 2 to 5 p.m. Located in clubhouse. 12 mags. rec'd regularly.

Total vols. 764. Added 70; ret'd 4. Cardholders 235. Added 29. Circulation 1107: fiction 699; juvenile 100; misc. 79; current mags. 229.

LOS ANGELES CO.—Continued.

Manhattan Beach—Continued.

MANHATTAN SCHOOL DIST. BRANCH, LOS ANGELES CO. FREE LIBRARY. Est. June 1916.

Service starts when school begins.

Mill School Dist.

MILL SCHOOL DIST. BRANCH, LOS ANGELES CO. FREE LIBRARY. Est. June 1916.

Service starts when school begins.

Mint Canyon (P. O. Box 167, Surrey).

MINT CANYON BRANCH, LOS ANGELES CO. FREE LIBRARY. Mrs S. J. Resley, Custodian. Est. Dec. 1913. Open daily 7 a.m. to 9 p.m. Located in residence. 6 mags. rec'd regularly.

Total vols. 434. Added 71; ret'd 83. Cardholders 45. Added 1. Circulation 159: fiction 101; juvenile 19; misc. 11; current mags. 28.

MINT CANYON SCHOOL DIST. BRANCH, LOS ANGELES CO. FREE LIBRARY. is served through Mint Canyon Branch.

Moneta.

MONETA BRANCH, LOS ANGELES CO. FREE LIBRARY. Miss Louise Lyde, Custodian. Est. Nov. 1913. Reading room open daily except Sun. and Wed. 2.30 to 5.30 p.m. Located in library bldg. 12 mags. rec'd regularly.

Total vols. 757. Added 86; ret'd 16. Cardholders 360. Circulation 1741: fiction 794; juvenile 353; misc. 220; current mags. 374.

Monrovia.

§‖MONROVIA [FREE] PUBLIC LIBRARY. Miss Ellyn T. Hill, Lib'n. Est. 1893; as F. P. 1894. Annual income 1915–16, $2500, library tax being .725m. on dollar. 4 employees, incl. janitor. Open to public daily except Sundays, 10.30 a.m. to 8.30 p.m. Owns $10,000 Carnegie bldg. 78 mags. (75 for circulation) and 10 newspapers rec'd regularly. Library trustees monthly meeting first Monday.

Total vols. 7184. Added 221: purchase 183; gift 10; binding 28. Discarded 85; rep'd 133; reb'd 51; lost 3. Cardholders 1465. Added 79; renewed 90; expired 176; surrendered 7. Circulation 7184: fiction 2783; juvenile 1770; misc. 767; bound mags. 58; current mags. 1181; pay books 589.

MONROVIA HIGH SCHOOL LIBRARY. A. R. Clifton, Prin. Vera LaB. Cone, Lib'n. Est. 1893. 1 employee. 10 mags. and 2 newspapers rec'd regularly.

Total vols. a. 1310. Teachers 14; pupils 260.

Montebello.

MONTEBELLO BRANCH, LOS ANGELES CO. FREE LIBRARY. Mrs Annie L. Stivers, Custodian. Est. Jan. 1914. Reading room open Tues. and Sat. 2.30 to 5 and 7.30 to 9 p.m. Located in newspaper office. 10 mags. rec'd regularly.

Total vols. 819. Added 66; ret'd 78. Cardholders 322. Added 40. Circulation 1253: fiction 686; juvenile 240; misc. 181; current mags. 146.

Monte Vista.

MONTE VISTA SCHOOL DIST. BRANCH, LOS ANGELES CO. FREE LIBRARY. Est. June, 1916.

Service starts when school begins.

Mt. Wilson.

MT. WILSON BRANCH, LOS ANGELES CO. FREE LIBRARY. Wendell P. Hoge, Custodian. Open daily 7 a.m. to 5 p.m. Located on top of Mt. Wilson.

Total vols. 264. Added 32. Cardholders 70. Added 5. Circulation 257: fiction 192; misc. 65.

New Era.

NEW ERA BRANCH, LOS ANGELES CO. FREE LIBRARY. Mr J. E. Laws, Custodian. Est. April, 1916. Located in schoolhouse.

Total vols. 249. Cardholders 32. Circulation 80: fiction 20; juvenile 38; misc. 22.

NEW ERA SCHOOL DIST. BRANCH, LOS ANGELES CO. FREE LIBRARY, is served through New Era Branch.

Newhall.

NEWHALL BRANCH, LOS ANGELES CO. FREE LIBRARY. Mrs R. F. Woodard, Custodian. Est. Mar. 1916. Opens daily 9 a.m. to 9 p.m. Located in store.

Total vols. 313. Added 105; ret'd 2. Cardholders 99. Added 65. Circulation 415: fiction 325; juvenile 52; misc. 38.

NEWHALL SCHOOL DIST. BRANCH, LOS ANGELES CO. FREE LIBRARY, is served through Newhall Branch.

LOS ANGELES CO.—Continued.

Nithsdale (Exp. Los Angeles).

NITHSDALE BRANCH, LOS ANGELES CO. FREE LIBRARY. Miss Mary E. Cutler, Custodian. Est. Jan. 1914. Open Mon. to Fri., 9 a.m. to 4 p.m. Located in school. 8 mags. rec'd regularly.

Total vols. 369. Added 67; ret'd 130. Cardholders 37. Added 4. Circulation 185: fiction 71; juvenile 23; misc. 16; current mags. 73.

North Glendale.

NORTH GLENDALE BRANCH, LOS ANGELES CO. FREE LIBRARY. Constance Mertens, Custodian. Est. Nov. 1914. Open daily except Sun. 9 a.m. to 5 p.m. Located in general store, 1127 N. Central. 5 mags. rec'd regularly.

Total vols. 589. Added 73; ret'd 30. Cardholders 268. Added 22. Circulation 1466: fiction 919; juvenile 356; misc. 123; current mags. 68.

Norwalk.

NORWALK BRANCH, LOS ANGELES CO. FREE LIBRARY. Mrs Margaret Burke, Custodian. Est. July, 1913. Reading room open daily; week days 9 a.m. to 9 p.m.; for exchange of books Mon., Thurs. and Sat. 1 to 5.30 and 6.30 to 9 p.m. Located in library rooms. 18 mags. rec'd regularly.

Total vols 1731. Added 75; ret'd 24. Cardholders 716. Added 16. Circulation 2805: fiction 1810; juvenile 445; misc. 243; current mags. 307.

EXCELSIOR UNION HIGH SCHOOL LIBRARY. A. T. Vinacke, Prin. Est. 1903. 2 mags. and 3 newspapers rec'd regularly.

Total vols. a. 525. Teachers 7; pupils 87.

Oak Flat School Dist.

OAK FLAT SCHOOL DIST. BRANCH, LOS ANGELES CO. FREE LIBRARY. Est. June, 1916.

Service starts when school begins.

Old River School Dist.

OLD RIVER SCHOOL DIST. BRANCH, LOS ANGELES CO. FREE LIBRARY. Est. June, 1916.

Service starts when school begins.

Oliveto (P. O. 1033 W. 95th st., Los Angeles; exp. Los Angeles).

OLIVETO BRANCH, LOS ANGELES CO. FREE LIBRARY. Mrs O. Laho, Custodian. Est. April, 1915. Open Thurs. 3 to 5 p.m. Located in school. 7 mags. rec'd regularly.

Total vols. 402. Added 64. Cardholders 155. Added 20; cancelled 8. Circulation 634: fiction 341; juvenile 190; misc. 64; current mags. 39.

Owensmouth.

OWENSMOUTH BRANCH, LOS ANGELES CO. FREE LIBRARY. Miss Clara Rooksby, Custodian. Open Mon. and Thurs., 2.30 to 4 p.m. Located in schoolhouse. 14 mags. rec'd regularly.

Total vols. 745. Added 72; ret'd 44. Cardholders 161. Added 10; cancelled 3. Circulation 303: fiction 144; juvenile 91; misc. 28; current mags 40.

OWENSMOUTH HIGH SCHOOL LIBRARY. G. Walter Monroe, Prin. Est. Oct. 1914. 12 mags. rec'd regularly.

Total vols. a. 778. Teachers 8; pupils 84.

Pacoima.

PACOIMA BRANCH, LOS ANGELES CO. FREE LIBRARY. Mrs Florence G. Helm, Custodian. Est. Oct. 1915. Open Mon. to Thurs., 3 to 4, Mon. 7 to 8 p.m.; Fri. 2 to 3 p.m. Located in schoolhouse. 7 mags. rec'd regularly.

Total vols. 390. Cardholders 85. Added 6. Circulation 118: fiction 77; juvenile 18; misc. 21; current mags. 2.

Palmdale.

PALMDALE BRANCH, LOS ANGELES CO. FREE LIBRARY. Geo. W. Gee, Custodian. Est. Mar. 1915. Open week days 8 a.m. to 7 p.m. Located in a real estate office. 7 mags. rec'd regularly.

Total vols. 605. Added 138. Cardholders 106. Added 14; cancelled 4. Circulation 328: fiction 208; juvenile 70; misc. 39; current mags. 11.

PALMDALE SCHOOL DIST. BRANCH. LOS ANGELES CO. LIBRARY, served through Palmdale Branch.

Palms.

PALMS BRANCH, LOS ANGELES CO. FREE LIBRARY. Ross M. Mason, Custodian. Est. Oct. 1913. Open daily 7 a.m. to 9 p.m. Located in drug store. 2 mags. rec'd regularly.

Total vols. 541. Ret'd 1. Cardholders 184. Added 3. Circulation 802: fiction 512; juvenile 264; current mags. 26.

LOS ANGELES CO.—Continued.

Palomar (P. O. Los Angeles R. F. D. 3, 519k; exp. Los Angeles).

PALOMAR BRANCH, LOS ANGELES CO. FREE LIBRARY. Mrs Anna Head, Custodian. Est. June, 1914. Open Tues. and Fri., 2 to 5 p.m. Located in school. 6 mags. rec'd regularly.

Total vols. 578. Added 68; ret'd 29. Cardholders 94. Added 22; cancelled 3. Circulation 497: fiction 241; juvenile 70; misc. 124: current mags. 62.

Pasadena.

§PASADENA [FREE] PUBLIC LIBRARY. Miss Nellie M. Russ, Lib'n. Est. Dec. 26, 1882; as F. P. Sept. 9, 1890. Annual income 1915–16, $33,075, library tax being .527m. on dollar. 21 employees, incl. 3 janitors. 5 branches, of which 3 have reading rooms. Open to public daily except legal holidays; week days 9 a.m. to 9 p.m.; Sundays 2 to 5 p.m. Owns $45,000 bldg. North Pasadena branch located in bldg., rent $30 per mo. East Pasadena branch located in room, rent $35 per mo. 176 mags. (plus 115 dups., ⅔ for circulation) and 30 newspapers rec'd regularly. Library trustees monthly meeting first Thursday 4 p.m.

Total vols. 54,841. Added 1795: purchase 1764; gift 22; binding 9. Discarded 295; rep'd 2189; reb'd 1083; lost 7. Cardholders added 608; renewed 80; surrendered 131. Circulation 58,347: fiction 27,679 (incl. 908 rental books): juvenile 10,553; misc. 15,836 (incl. 23 in Library Park); bound mags. 51; current mags. 4228 (incl. 173 rental mags.). Issued monthly bulletin.

During the quarter a reading room at the Northeast branch was opened.

EAST PASADENA BRANCH, PASADENA PUBLIC LIBRARY. Miss Leo W. Arries, Custodian. Est. Feb. 9, 1910. Open to public daily except Sundays and legal holidays 1.30 to 6 and 7 to 9 p.m. Located in rooms, rent $35 per mo., 1294 E. Colorado st. 43 periodicals rec'd regularly.

Total vols. 4660. Added 283. Circulation 9378: fiction 4502; juvenile 2995; misc. 798; bound and current mags. 798.

MOUNT WILSON SOLAR OBSERVATORY LIBRARY. George E. Hale, Director of Observatory. Coral Wolfe, Acting Lib'n. Library is made up entirely of astronomical and physical books. 1 employee. Located on Santa Barbara st. and open Mon. to Fri. 8 a.m. to 4.30 p.m. Sat. 8 a.m. to 12 m. 59 periodicals rec'd regularly.

Total vols. a. 4008. Employees 1; others in institution a. 50.

No news items rec'd.

LOS ANGELES CO.—Continued.

Pasadena—Continued.

NAZARENE UNIVERSITY LIBRARY. Rev H. O. Wiley, Pres. Clarence H. Hurd, Lib'n. Est. 1902. Open 8 a.m. to 5 p.m. and evenings. Located University Park, East Washington and Hill, Altadena. 50 periodicals rec'd regularly.

Total vols. a. 5000. Teachers 27; pupils 300.

NORTH PASADENA BRANCH, PASADENA PUBLIC LIBRARY. Miss Agnes S. Craig, Custodian. Est. Nov. 1908. Open daily except legal holidays; week days 9 a.m. to 9 p.m.; Sundays 2 to 5 p.m. Located in bldg., rent $30 per mo., 1237 N. Fair Oaks ave. 45 periodicals rec'd regularly.

Total vols. 5062. Added 279. Circulation 11,535: fiction 5855; juvenile 3247; misc. 955; bound and current mags. 1478.

NORTHEAST BRANCH, PASADENA PUBLIC LIBRARY. Est. Nov. 1913. Open 8.30 a.m. to 6 p.m. Located in Northeast Dry Goods Store, 868 E. Washington st. 16 mags. and 2 newspapers rec'd regularly.

Total vols. 1200. Circulation 2925.

*ORTON SCHOOL LIBRARY. Anna B. Orton, Prin. Est. 1890. For use of students only. Located at 130 and 154 S. Euclid ave. 13 mags. and 2 newspapers rec'd regularly.

Total vols. a. 1500. Teachers 13; pupils 75.

PASADENA HIGH SCHOOL LIBRARY. Jerome O. Cross, Prin. Miss Winifred Skinner, Lib'n. Est. 1891. 1 employee. 1 branch (Polytechnic Branch). Located Walnut and Los Robles ave. 56 mags. and 1 newspaper rec'd regularly.

Total vols. a. 7310. Teachers 85; pupils 1860. Circulation a. 15,000.

PASADENA HOSPITAL LIBRARY. Lila Pickhardt, Supt. Est. Oct. 1907. A. C. Bartlett of Chicago gave the hospital $1500, the income from which is to be used for books and periodicals for use of hospital patients. Annual amt. spent for lib'y a. $30. 15 mags. and 3 newspapers rec'd regularly.

Total vols. 1500.

ROYAL LAUNDRY DEPOSIT STATION, PASADENA PUBLIC LIBRARY. Located in rest room of laundry.

Total vols. 75. Circulation 225.

§THROOP COLLEGE OF TECHNOLOGY LIBRARY. Dr Jas. A. B. Scherer, Pres. Miss Frances H. Spining, Lib'n. Est. 1904. 1 employee. Open to students and to the public for reference, every school day, 8 a.m. to 4.30 p.m. and 7 to 9 p.m. Located in College bldg. 82 mags. and 2

LOS ANGELES CO.—Continued.

Pasadena—Continued.

newspapers rec'd regularly. Trustees annual meeting July 12.

Total vols. a. 6190. Teachers 24; pupils 126.

The library has been enriched by the gift of Dr C. W. Leffingwell of a number of books which have been used by his son, Ernest DeK. Leffingwell, in Alaskan exploration.—Pasadena *Star*, Ap 19

The library received a useful donation of about thirty books on various subjects. —Pasadena *Star*, Ap 3

WESTERN UNION TELEGRAPH CO. DEPOSIT STATION, PASADENA PUBLIC LIBRARY.

Total vols. a. 25.

Pearland.

PEARLAND BRANCH, LOS ANGELES CO. FREE LIBRARY. Mrs I. J. Bonnali, Custodian. Est. Apr., 1916. Located in school house.

Total vols. 255. Cardholders 9. Circulation 105: fiction 80; juvenile 14; misc. 11.

PEARLAND SCHOOL DIST. BRANCH, LOS ANGELES CO. FREE LIBRARY, is served through Pearland Branch.

Playa del Rey (P. O. c/o R. A. Machado, Palms).

PLAYA DEL REY BRANCH, LOS ANGELES CO. FREE LIBRARY. Edna Strong, Custodian. Est. Sept. 1914. Open Wed. and Fri., 12.30 to 1 p.m. Located in school. 7 mags. rec'd regularly.

Total vols. 434. Added 64; ret'd 14. Cardholders 37. Circulation 319: juvenile 35; misc. 277; current mags. 7.

Pomona.

§‖POMONA [FREE] PUBLIC LIBRARY. Miss Sarah M. Jacobus, Lib'n. Est. 1887; as F. P. 1890. Annual income 1915–16, $17,935.92; $11,949.80, library tax being 1.5m. on dollar. 10 employees, incl. a janitor. 1 branch with reading room. Open to public daily except Sundays and holidays 9 a.m. to 9 p.m. Owns $25,000 Carnegie bldg. 137 mags. (132 for circulation) and 32 newspapers rec'd regularly. Library trustees monthly meeting first Monday.

Total vols. 30,661. Added 1009. Discarded 55; rep'd 359. Cardholders 6012. Added 298: renewed 246; expired 306; surrendered 11. Circulation 28,820: fiction 12,796; juvenile 9421; misc. 4361; bound mags. 47; current mags. 2195.

LOS ANGELES CO.—Continued.

Pomona—Continued.

On June 24 a branch was opened in the Fifth street Kindergarten.

Mimeographed lists for first and second grades have been supplied to teachers to send home to parents as desired. These "Easy Books" have been gathered together in the juvenile room, and properly labeled, so that they are easier to locate.

A postage stamp bazaar is held once a week in the Assembly room.

A manual of the routine practice of this library is in process of preparation by the staff.

The library board has abolished the ten cent charge for books drawn on a deposit of cash.

FIFTH STREET BRANCH, POMONA PUBLIC LIBRARY. F. Gantz and E. Harris, Custodians. Est. June 24, 1916. Open week days 3 to 6 p.m. Located Fifth and Eleanor sts. 7 mags. and 1 newspaper rec'd regularly.

No report can well be made for so short a time. Much effort is expended in publicity work.

POMONA HIGH SCHOOL LIBRARY. H. P. Reynolds, Prin. Alice Blair, Lib'n. Est. 1893. 1 employee. Located corner Pearl and Gibbs sts. 35 mags. and 4 newspapers rec'd regularly.

Total vols. a. 2064. Teachers 30; pupils 550.

Potrero Heights.

POTRERO HEIGHTS BRANCH, LOS ANGELES CO. FREE LIBRARY. A. H. Jessup, Custodian. Est. Apr., 1916. Open for exchange of books Fri. 6 to 7 p.m. Located in school house.

Total vols. 305. Cardholders 32. Circulation 152: fiction 47; juvenile 78; misc. 27.

POTRERO HEIGHTS SCHOOL DIST. BRANCH, LOS ANGELES CO. FREE LIBRARY, is served through Potrero Heights Branch.

Puente.

PUENTE BRANCH, LOS ANGELES CO. FREE LIBRARY. Mrs Geo. Stark, Custodian. Est. Sept. 1913. Reading room open Tues., Thurs. and Sat., 12.30 to 1 p.m., 2.30 to 6, 6.30 to 8.30 p.m. Located in store bldg. 14 mags. rec'd regularly.

Total vols. 1150. Added 148; ret'd 31. Cardholders 307. Added 19; cancelled

LOS ANGELES CO.—Continued.

Puente—Continued.

12. Circulation 1344: fiction 711; juvenile 292; misc. 207; current mags. 134.

PUENTE HIGH SCHOOL LIBRARY. Ben S. Millikan, Prin. Est. Sept. 13, 1915. 18 mags. rec'd regularly.

Total vols. a. 600. Teachers 7; pupils 64.

Ramona Acres (P. O. R. 8, Box 429, Los Angeles).

RAMONA ACRES BRANCH, LOS ANGELES CO. FREE LIBRARY. Miss Alma Cole, Custodian. Est. July, 1915. Open Mon. 7 to 9 p.m.; Wed. and Sat. 3 to 5 and 7 to 9 p.m. Located in library bldg. 13 mags. rec'd regularly.

Total vols. 734. Added 28; ret'd 4. Cardholders 416. Added 46. Circulation 1995: fiction 1126; juvenile 360; misc. 232; current mags. 277.

The Ramona Chapter of the Masonic order has purchased a building on the corner of Garvey boulevard and Garfield ave. A portion of the new space will be occupied by the Ramona library.—Los Angeles *Times*, Ap 30

Ranchito (P. O. Rivera, c/o Mrs Lillie Patton).

RANCHITO BRANCH, LOS ANGELES CO. FREE LIBRARY. Lillie B. Patton, Custodian. Est. Nov. 1914. Located in school building. 9 mags. rec'd regularly.

Total vols. 414. Added 73. Cardholders 52. Added 1; cancelled 1. Circulation 418: fiction 201; juvenile 93; misc. 55; current mags. 69.

Redondo.

§‖REDONDO [FREE] PUBLIC LIBRARY. Miss Lola A. Clegg, Lib'n. Est. 1895; as F. P. Nov. 23, 1908. Annual income 1915–16, $2750, library tax being .8m. on dollar. 3 employees, incl. janitor. Open to public daily except holidays, week days 11 a.m. to 6 p.m. and 7 to 8.30 p.m.; Sundays (reading room only) 2.30 to 4.30 p.m. Located in City Hall, rent free. 72 mags. (64 for circulation) and 11 newspapers rec'd regularly. Library trustees monthly meeting first Tuesday at 7.30 p.m.

Total vols. 5770. Added 150: purchase 134; gift 16. Cardholders 2730. Added 72; renewed 35; surrendered 1. Circulation 7976: fiction 3913; juvenile 2063; misc. 1019; bound mags. 8; current mags. 973. Vols. borrowed from other libs. 7.

LOS ANGELES CO.—Continued.

Redondo—Continued.

REDONDO UNION HIGH SCHOOL LIBRARY. C. A. Langworthy, Prin. Est. 1895. 10 mags. rec'd regularly.

Total vols. a. 1278. Teachers 17; pupils 180.

Rivera (P. O. 1411 W. 27th st., Los Angeles).

RIVERA BRANCH, LOS ANGELES CO. FREE LIBRARY. Miss Vella Nagle, Custodian. Est. Dec. 1913. Open Mon. to Fri., 3 to 4 p.m. Located in schoolhouse. 10 mags rec'd regularly.

Total vols. 745. Added 106. Cardholders 147. Added 2. Circulation 1046: fiction 326; juvenile 516; misc. 134; current mags. 70.

Roberts (P. O. Roscoe).

ROBERTS BRANCH, LOS ANGELES CO. FREE LIBRARY. Mrs K. S. Lamb, Custodian. Est. Nov. 1913. Open Sat. 2 to 4 p.m. Located in schoolhouse. 7 mags. rec'd regularly.

Total vols. 391. Added 66; ret'd 33. Cardholders 55. Added 1; cancelled 6. Circulation 269: fiction 129; juvenile 45; misc. 55; current mags. 40.

ROBERTS SCHOOL DIST. BRANCH, LOS ANGELES CO. FREE LIBRARY, served through Roberts Branch.

Rogers (P. O. c/o M. F. Gerrick, Willow Springs, Kern Co.).

ROGERS BRANCH, LOS ANGELES CO. FREE LIBRARY. H. M. Batcheller, Custodian. Est. Sept. 1915. Open Mon. to Fri., 8.45 a.m. to 5 p.m. Located in schoolhouse. 8 mags. rec'd regularly.

Total vols. 471. Added 129; ret'd 1. Cardholders 21. Added 1; cancelled 50. Circulation 162: fiction 54; juvenile 42; misc. 32; current mags. 34.

San Antonio (P. O. c/o Mrs J. B. Rae, Los Angeles R. F. D. 14, Box 257; exp. Los Angeles).

SAN ANTONIO BRANCH, LOS ANGELES CO. FREE LIBRARY. Mrs E. A. Burke, Custodian. Est. Aug. 1913. Open Wed. and Sat. 1 to 4 p.m. Located in schoolhouse. 11 mags. rec'd regularly.

Total vols. 936. Added 92; ret'd 17. Cardholders 280. Added 5; cancelled 105. Circulation 1349: fiction 427; juvenile 408; misc. 298; current mags. 216.

LOS ANGELES CO.—Continued.

San Dimas.

San Dimas Branch, Los Angeles Co. Free Library. Helen A. Rees, Custodian. Est. May 22, 1913. Reading room open daily except Sun. 7 to 9 p.m.; Tues., Thurs. and Sat. 2.30 to 5.30 p.m. also. Located in bank bldg. 16 mags. rec'd regularly.

Total vols. 1319. Added 137; ret'd 66. Cardholders 726. Added 30; cancelled 22. Circulation 2674: fiction 1496; juvenile 507; misc. 255; current mags. 416.

San Dimas Public Library. Est. Feb. 13, 1904. Books (a. 1192) packed and stored.

San Fernando.

San Fernando Branch, Los Angeles Co. Free Library. Clara Walker, Custodian. Reading room open Mon. to Fri. 8 a.m. to 5 p.m. Located in school building. 7 mags. rec'd regularly.

Total vols. 551. Added 80; ret'd 31. Cardholders 282. Added 9. Circulation 2248: fiction 1462; juvenile 296; misc. 253; current mags. 237.

San Fernando Academy Library. H. G. Lucas, Prin. Est. 1902. 16 periodicals rec'd regularly.

Total vols. a. 600. Teachers 10; pupils 101.

San Fernando Union High School Library. Mrs E. C. Ingham, Prin. Miss Clara Walker, Lib'n. Est. 1896. 40 periodicals rec'd regularly.

Total vols. a. 5442. Teachers 12; pupils 130.

San Gabriel.

San Gabriel Branch, Los Angeles Co. Free Library. Mrs F. R. McLaughlin, Custodian. Est. Jan., 1915. Reading room open Tues., Thurs. and Sat. 1 to 7 p.m. Located in library bldg. 10 mags. rec'd regularly.

Total vols. 971. Added 64; ret'd 3. Cardholders 399. Added 11; cancelled 11. Circulation 2784: fiction 1197; juvenile 604; misc. 606; current mags. 377.

Mrs G. M. Purcell of Pasadena made a donation to the library of fifteen books of fiction, fifteen non-fiction, and a number of children's books.—San Gabriel *Record* Je 30

San Gabriel School Dist. Branch, Los Angeles Co. Free Library, is served through San Gabriel Branch.

LOS ANGELES CO.—Continued.

San Marino (P. O. 692, R. 1, San Gabriel).

San Marino Branch, Los Angeles Co. Free Library. Mrs Edna S. Rees, Custodian. Est. May, 1915. Located in City Hall. 8 mags. rec'd regularly.

Total vols. 568. Added 68; ret'd 5. Cardholders 42. Added 3. Circulation 310: fiction 164; juvenile 31; misc. 40; current mags. 75.

San Martinez.

San Martinez Branch, Los Angeles Co. Free Library. Miss Tulita Aros, Custodian. Est. May, 1916.

Total vols. 171. Cardholders 3. Circulation 6: fiction 1; juvenile 5.

San Martinez School Dist. Branch, Los Angeles Co. Free Library, served through San Martinez Branch.

Santa Anita Cañon (P. O. box 202, Sierra Madre).

Santa Anita Cañon Branch, Los Angeles Co. Free Library. Mrs O. L. Roberts, Custodian. Est. Aug., 1914. Open Mon. to Fri. 7 a.m. to 9 p.m., Sat. 7 a.m. to 12 m., Sun. 8 a.m. to 9 p.m. Located in store.

Total vols. 352. Added 129; ret'd 17. Cardholders 105. Added 2. Circulation 227: fiction 159; juvenile 35; misc. 33.

Santa Gertrudens (P. O. c/o Mrs E. M. Gilbert, Box 206, Route 1, Whittier).

Santa Gertrudens Branch, Los Angeles Co. Free Library. Mrs Ada M. Young, Custodian. Est. Feb., 1915. Open Wed. 3 to 4 p.m., Fri. 1 to 3 p.m. Located in a schoolhouse. 9 mags. rec'd regularly.

Total vols. 499. Added 55; ret'd 69. Cardholders 77. Added 13. Circulation 297: fiction 117; juvenile 104; current mags. 76.

Santa Gertrudens School Dist. Branch, Los Angeles Co. Free Library, is served through Santa Gertrudens Branch.

Santa Monica.

§Santa Monica [Free] Public Library. Miss Elfie A. Mosse, Lib'n. Est. 1886; as F. P. Dec. 5, 1890. Annual income 1915–16, $11,023, library tax being 1.4m. on dollar. 7 employees, incl. janitor. 1 branch with reading room. Open to public, reading room daily, 9 a.m. to 9.30

LOS ANGELES CO.—Continued.

Santa Monica—Continued.

p.m.; for exchange of books daily except Sundays and holidays, 9 a.m. to 8.30 p.m. Owns $12,500 Carnegie bldg. 123 mags. (all for circulation) and 18 newspapers rec'd regularly. Library trustees monthly meeting first Tuesday.

Total vols. 23,003. Added 628: purchase 528; gift 35; binding 65. Rep'd 1008; reb'd 347. Cardholders 14,938. Added 196; renewed 22. Circulation 24,708: fiction 13,366; juvenile 4628; misc. 4915; bound mags. 217; current mags. 1582.

Miss Grace Edith Baxter resigned May 15. She is now Mrs Clarence Thornton.

Miss Elsie La Berge resigned June 15 to marry Edmond Stewart Lawson.

Two students were appointed and entered library May 16, at a beginning salary of $30 monthly.

Word was received from the Carnegie Corporation the first of May that Santa Monica would receive a gift of $12,500 for a branch at Ocean Park. A committee has been appointed to select a desirable site for the building.

OCEAN PARK BRANCH, SANTA MONICA PUBLIC LIBRARY. Chas. M. Shissler, Custodian. Est. Aug. 1904. Reading room open daily 9 a.m. to 8 p.m. Located in a stationery store. Delivery made daily from main library. 25 periodicals rec'd regularly.

Total vols. 37. Cardholders a. 69. Circulation 819.

See note under Santa Monica [Free] Public Library headquarters.

SANTA MONICA HIGH SCHOOL LIBRARY, W. F. Barnum, Prin. Est. 1891. 47 periodicals rec'd regularly.

Total vols a. 4174. Teachers 33; pupils 618.

Saugus (P. O. and exp. Surrey).

SAUGUS BRANCH, LOS ANGELES CO. FREE LIBRARY. Mrs J. G. Wilson, Custodian. Est. June, 1915. Open daily except Sun. 9 a.m. to 8 p.m. Located in residence. 8 mags rec'd regularly.

Total vols. 409. Added 133; ret'd 73. Cardholders 79. Added 4; cancelled 6. Circulation 364: fiction 197; juvenile 95; misc. 11; current mags. 61.

LOS ANGELES CO.—Continued.

Savannah.

SAVANNAH BRANCH, LOS ANGELES CO. FREE LIBRARY. Miss Teresa McSweeny, Custodian. Est. June, 1916. Located in schoolhouse.

Total vols. 200. Cardholders 2. Circulation 6: fiction 3; juvenile 3.

SAVANNAH SCHOOL DIST. BRANCH, LOS ANGELES CO. FREE LIBRARY, is served through Savannah Branch.

Sawtelle.

SAWTELLE BRANCH, LOS ANGELES CO. FREE LIBRARY. Mrs Lillie E. Wearne, Custodian. Est. July, 1914. Reading room open Wed. and Sat. 2 to 5 and 7 to 9 p.m. Located in clubhouse. 10 mags. rec'd regularly.

Total vols. 821. Added 111; ret'd 24. Cardholders 634. Added 82; cancelled 9. Circulation 3169: fiction 1836; juvenile 600; misc. 452; current mags. 281.

Sherman.

SHERMAN BRANCH, LOS ANGELES CO. FREE LIBRARY. Miss Lela E. Pierce, Custodian. Est. April, 1914. Open Tues., Thurs. and Sat. 2 to 5 and 7 to 9 p.m. Located in library bldg. 10 mags. rec'd regularly.

Total vols. 794. Added 72; ret'd 47. Cardholders 408. Added 74; cancelled 5. Circulation 1922: fiction 1078; juvenile 465; misc. 297; current mags. 82.

Sierra Madre.

SIERRA MADRE [FREE] PUBLIC LIBRARY. Mrs Florence B. Wheatly, Lib'n. Est. 1887; as F. P. March 31, 1910. Annual income 1915–16, $1540, library tax being 1m. on dollar. 2 employees, incl. janitor. Open to public daily except holidays, 1.30 to 5.30 and 7 to 9 p.m., Sunday afternoons, reading room only. Owns $3500 bldg. 49 mags. (all for circulation) and 3 newspapers rec'd regularly. Library trustees monthly meeting second Wednesday.

Total vols. 6259. Added 25, by purchase. Discarded 54; rep'd 56. Circulation 3912: fiction 2226; juvenile 456; misc. 471; current mags. 759.

Soldiers' Home.

*SOLDIERS' HOME LIBRARY. C. J. Byles, Lib'n. Est. a. 1887. Income from Post Fund. Open to members, officers and civilian employees daily; Monday to Friday, 8 to 11.30 a.m., 12.30 to 4.30 and 6 to 7.30 p.m.; Saturdays, 8.30 to 11.30

LOS ANGELES CO.—Continued.

Soldiers' Home—Continued.

a.m.; Sundays, 2 to 3.30 p.m. Owns bldg. valued at $35,000. 36 mags. and 73 newspapers rec'd regularly (none for circulation).

Total vols. a. 8745.

South Santa Anita (P. O. and exp. San Gabriel R. F. D., Box 363).

SOUTH SANTA ANITA BRANCH, LOS ANGELES CO. FREE LIBRARY. Mrs Maud Kuhl, Custodian. Est. June 27, 1913. Open Mon. and Fri. afternoons and Sat. evening. Located in residence. 10 mags. rec'd regularly.

Total vols. 540. Added 184; ret'd 130. Cardholders 81. Added 2. Circulation 407: fiction 198; juvenile 63; misc. 47; current mags. 99.

SOUTH SANTA ANITA SCHOOL DIST. BRANCH, LOS ANGELES CO. FREE LIBRARY, is served through South Santa Anita Branch.

South Pasadena.

‖§SOUTH PASADENA FREE PUBLIC LIBRARY. Mrs Nellie E. Keith, Lib'n. Est. 1889; as F. P. Nov. 1895. Annual income 1915–16, $7481.54; $3400.78, library tax being .55m. on dollar. 4 employees, incl. janitor and gardener. Open to public daily, week days 10 a.m. to 9 p.m., Sundays 2 to 5 p.m. Owns $12,000 Carnegie bldg. 84 mags. (10 for circulation) and 9 newspapers rec'd regularly. Library trustees monthly meeting second Monday.

Total vols. 14,176. Added 98. Circulation 16,347. Vols. borrowed from other libraries 1.

SOUTH PASADENA HIGH SCHOOL LIBRARY. H. S. Upjohn, Prin. Est. 1904. 2 periodicals rec'd regularly.

Total vols. a. 1300. Teachers 14; pupils 300.

Sunland.

SUNLAND BRANCH, LOS ANGELES CO. FREE LIBRARY. Miss Joe Akins, Custodian. Est. Dec. 1913. Open Wed. and Sat. 3 to 5 p.m. Located in store. 6 mags. rec'd regularly.

Total vols. 580. Added 57; ret'd 1. Cardholders 115. Added 9. Circulation 606: fiction 527; juvenile 79.

Sunnyslope (P. O. San Gabriel R. F. D. 1, Box 491).

SUNNYSLOPE BRANCH, LOS ANGELES CO. FREE LIBRARY. Mrs C. S. Rodgers, Custodian. Est. June 5, 1913. Open Tues. and Fri. 2 to 7 p.m. Located in Mrs Rodgers' home. 7 mags. rec'd regularly.

LOS ANGELES CO.—Continued.

Sunnyslope—Continued.

Total vols. 711. Added 145; ret'd 84. Cardholders 111. Added 8; cancelled 6. Circulation 804: fiction 604; juvenile 56; misc. 61; current mags. 83.

Topanga.

TOPANGA BRANCH, LOS ANGELES CO. FREE LIBRARY. Jas. A. Craig, Custodian. Est. July, 1913. Open daily 2 to 6 p.m. Located in post office. 7 mags. rec'd regularly.

Total vols. 351. Added 38; ret'd 37. Cardholders 45. Added 2. Circulation 270: fiction 183; juvenile 20; misc. 5; current mags. 62.

Torrance.

TORRANCE BRANCH, LOS ANGELES CO. FREE LIBRARY. Mrs Isabel Henderson, Custodian. Est. Feb. 1914. Reading room open Mon., Wed. and Fri. 2 to 4, and 7 to 9 p.m. Located in library bldg. 6 mags. rec'd regularly.

Total vols. 1160. Added 85; ret'd 24. Cardholders 365. Added 22; cancelled 1. Circulation 1567: fiction 635; juvenile 248; misc. 153; current mags. 531.

Tropico.

TROPICO [FREE] PUBLIC LIBRARY. Charles H. Cushing, Lib'n. Est. Feb. 1906; as F. P. May 16, 1912. Annual income 1915–16, $1030, library tax being 1m. on dollar. 2 employees, incl. janitor. Located in room at new City Hall, rent free. Open daily except Sun. and holidays 2 to 6 and 7 to 9 p.m. 27 mags. (all for circulation) and 4 newspapers rec'd regularly. Library trustees monthly meeting second Monday.

Total vols. 2507. Added 115: purchase 92; gift 22; binding 1. Discarded 9; rep'd 70; reb'd 18. Cardholders 1179. Added 44; surrendered 9. Circulation 3938: fiction 1859; juvenile 1429; misc. 269; bound mags. 6; current mags. 375.

TROPICO SCHOOL DIST. BRANCH, LOS ANGELES CO. FREE LIBRARY, served through Tropico Branch.

Tweedy School Dist.

TWEEDY SCHOOL DIST. BRANCH, LOS ANGELES CO. FREE LIBRARY. Est. June, 1916.

Service starts when school begins.

Van Nuys.

See Los Angeles city.

LOS ANGELES CO.—Continued.

Venice.

VENICE BRANCH, LOS ANGELES CO. FREE LIBRARY. Miss L. Spurlock, Custodian. Est. June 26, 1913. Reading room open Mon. to Fri. 1 to 4 and 7 to 9 p.m.; Sat. 9 a.m. to 12 m. Located in the grammar school. 17 mags. rec'd regularly.

Total vols. 1435. Added 64; ret'd 30. Cardholders 1174. Added 148; cancelled 3. Circulation 3532: fiction 1614; juvenile 1296; misc. 421; current mags. 201.

VENICE FREE LIBRARY AND READING ROOM. Mrs M. Matter, in charge. Est. Mar. 20, 1908. Income from donations, etc. Light and fuel furnished by Abbott Kinney. No paid employees. Open to public daily, 8 a.m. to 8 p.m.; Sun. reading room only. Located in bldg. loaned by Abbott Kinney. 7 mags. rec'd regularly (all for circulation).

Total vols. a. 500. Cardholders a. 35. No statistics rec'd.

VENICE SCHOOL DIST. BRANCH, LOS ANGELES CO. FREE LIBRARY, is served through Venice Union Polytechnic High School Branch.

VENICE UNION POLYTECHNIC HIGH SCHOOL LIBRARY AND BRANCH LOS ANGELES CO. FREE LIBRARY. Cree T. Works, Prin., Bernice Wood, Custodian. Est. Sept. 11, 1911. Branch est. Feb., 1915. Branch open daily except Sat. and Sun. 8 to 10 a.m., 2 to 5 p.m.

Total vols. a. 645. Teachers 21; pupils 215.

Total vols. from Co. 1076. Added 110; ret'd 6. Cardholders 228. Circulation (2 mos.) 1154: fiction 788; juvenile 104; misc. 169; current mags. 93.

Verdugo (P. O. Los Angeles R. F. D. 13, Box 5A; exp. Los Angeles).

VERDUGO BRANCH, LOS ANGELES CO. FREE LIBRARY. Mrs Laura Owen, Custodian. Est. June, 1914. Reading room open Mon. to Sat. 9 a.m. to 9 p.m. 5 mags. rec'd regularly.

Total vols. 351. Ret'd 29. Cardholders 29. Cancelled 2. Circulation 102: fiction 84; juvenile 2; misc. 6; current mags. 10.

Vernon.

VERNON BRANCH, LOS ANGELES CO. FREE LIBRARY. Louise Taverner, Custodian. Est. April, 1915. Open Mon. and Thurs. 12.30 to 1 and 2 to 3 p.m. Located in school. 7 mags. rec'd regularly.

LOS ANGELES CO.—Continued.

Vernon—Continued.

Total vols. 514. Added 66. Cardholders 139. Added 5. Circulation 785: fiction 287; juvenile 346; misc. 128; current mags. 24.

VERNON SCHOOL DIST. BRANCH, LOS ANGELES CO. FREE LIBRARY, served through Vernon Branch.

Walnut.

WALNUT BRANCH, LOS ANGELES CO. FREE LIBRARY. Miss Myrtle Martin, Custodian. Est. Mar., 1916. Open Tues. 2 to 5 p.m., Thurs. 6.30 to 8 p.m. Located in schoolhousee.

Total vols. 369. Added 156. Cardholders 61. Added 39. Circulation 185: fiction 104; juvenile 65; misc. 16.

Mr Charles P. Bayer of the Pomona Chamber of Commerce will give an illustrated talk on Pomona Valley fruit farms, April 5. The proceeds of the entertainment will provide enjoyment for the new branch library at Walnut.—Pomona *Progress*, Ap 4

WALNUT SCHOOL DIST. BRANCH, LOS ANGELES CO. FREE LIBRARY, is served through Walnut Branch.

Waterdale (P. O. Lancaster).

WATERDALE BRANCH, LOS ANGELES CO. FREE LIBRARY. Mrs M. E. Lampman, Custodian. Est. Sept. 1915. Open Mon. to Fri. 8.35 a.m. to 4 p.m.; Sun. 10.30 a.m. to 12 m. Located in school. 8 mags. rec'd regularly.

Total vols. 605. Added 146. Cardholders 23. Added 1. Circulation 76: fiction 16; juvenile 25; misc. 24; current mags. 11.

WATERDALE SCHOOL DIST. BRANCH, LOS ANGELES CO. FREE LIBRARY, is served through Waterdale Branch.

Watts.

WATTS [FREE] PUBLIC LIBRARY AND BRANCH LOS ANGELES CO. FREE LIBRARY. Miss Melba Perkins, Librarian. Est. as F. P. Apr. 22, 1913; as Branch, Los Angeles Co. F. L. June 13, 1913. Income of P. L., 1915–16, $1098.75, library tax being 1.03m. on dollar. 2 employees. Open daily except Mon.: week days, 1.30 to 8 p.m.; Sun. 2 to. 5 p.m. Owns $10,000 Carnegie bldg. Library trustees monthly meeting first Saturday evening. 26 mags. rec'd regularly.

Total vols. from Co. 2644. Added 108; ret'd 50. Cardholders 1159. Added 72;

LOS ANGELES CO.—Continued.

Watts—Continued.

cancelled 3. Circulation 4649: fiction 2033; juvenile 1491; misc. 813; current mags. 312.

Miss Melba Perkins passed the civil service examination and was appointed librarian to succeed Mrs Virginia King.—Watts *News*, Je 22

West Alhambra.

RAMONA CONVENT OF THE HOLY NAMES LIBRARY. Sister Mary Marcella, Prin. Est. 1899. 4 mags. and 3 newspapers rec'd regularly.

Total vols. a. 2000. Teachers 12; pupils 110.

West Covina.

WEST COVINA BRANCH, LOS ANGELES CO. FREE LIBRARY. Mrs Alice B. Dulin, Custodian. Est. Nov. 1915. Open Tues. and Fri. 3 to 4.30 p.m. Located in school. 7 mags. rec'd regularly.

Total vols. 393. Added 67. Cardholders 87. Added 11; cancelled 1. Circulation 214: fiction 103; juvenile 76; misc 28; current mags. 7.

WEST COVINA SCHOOL DIST. BRANCH, LOS ANGELES CO. FREE LIBRARY, served through West Covina Branch.

Whittier.

§WHITTIER [FREE] PUBLIC LIBRARY. Miss Emily M. Seegmiller, Lib'n. Est. as F. P. Apr. 9, 1900. Annual income 1915–16, $5200, library tax being 1.3m. on dollar. 4 employees, incl. janitor and gardener. Open to public daily; week days, 10 a.m. to 9 p.m.; Sundays, 2 to 5 p.m.; holidays, 2 to 9 p.m.; children's room week days only, Mon. to Fri. 2 to 8 p.m., Sat. 10 a.m. to 8 p.m. Owns $20,000 Carnegie bldg. 108 mags. (all for circulation) and 9 newspapers rec'd regularly. Library trustees monthly meeting second Tuesday.

Total vols. 11,988. Added 254: purchase 212; gift 37. Discarded 67; rep'd 713; lost 5; found 5. Cardholders 3497. Added 116; surrendered 188. Circulation 13,718 (5049 juvenile); fiction 7691; misc. 3587; bound mags. 72; current mags. 2368.

CALIFORNIA SCHOOL FOR GIRLS BRANCH, LOS ANGELES CO. FREE LIBRARY. Ruth E. Greenman, Custodian. Est. June, 1913. Reading room open daily: week days 12.30 to 1, 4.30 to 4.45 p.m.; Sun. 3.30 to 4 p.m. Located in administration bldg.

Total vols. 651. Added 56; ret'd 8. Circulation 482: fiction 268; juvenile 175; misc. 39.

LOS ANGELES CO.—Continued.

Whittier—Continued.

UNIVERSITY OF CALIFORNIA PATHOLOGICAL LABORATORY LIBRARY. Dr H. J. Webber, in charge. Miss May Hunt, Lib'n. Open to public for reference daily except Sundays, 8.30 a.m. to 5 p.m. Located at 402 S. Greenleaf ave. 32 periodicals rec'd regularly.

Total vols. 1345.

‖WHITTIER COLLEGE LIBRARY. Absalom Rosenberger, Pres. Miss Anna L. Tomlinson, Lib'n. Est. Sept. 12, 1905. Annual amt. spent for library a. $200. 2 employees, incl. janitor. Open to students and to public for reference during school year daily except Saturdays and Sundays, 8 a.m. to 5 p.m. Located in 1 large room in main bldg. 44 mags. and 4 newspapers rec'd regularly. Trustees annual meeting last Tuesday in June.

Total vols. 4805. Added 103: purchase 28; gift 39; binding 36. Teachers 17; pupils 135. Circulation 548.

WHITTIER STATE SCHOOL LIBRARY. Fred C. Nelles, Supt. Est. 1891. For use of officers of school and children who attend school. Open four days a week. 67 mags. and 10 newspapers rec'd regularly.

Total vols. a. 1900. Officers and employees a. 40; pupils 210.

WHITTIER UNION HIGH SCHOOL LIBRARY. Olney C. Albertson, Prin. Agnes Barnhart, Lib'n. Est. 1901. 15 mags. rec'd regularly.

Total vols. a. 2100. Teachers 25; pupils 510.

Willowbrook.

WILLOWBROOK BRANCH, LOS ANGELES CO. FREE LIBRARY. Mrs Belle Jenks, Custodian. Est. Apr. 22, 1913. Reading room open Tues. and Sat. 1 to 3 and 7 to 9 p.m. Located in Mrs. Jenks' home. 11 mags. rec'd regularly.

Total vols. 916. Added 85; ret'd 44. Cardholders 317. Added 30. Circulation 1088: fiction 473; juvenile 247; misc. 124; current mags. 244.

Wilsona (P. O. Box 32, Gray Mountain).

WILSONA BRANCH, LOS ANGELES CO. FREE LIBRARY. F. S. Ellard, Custodian. Est. Sept. 1915. Open week days 9 a.m. to 7 p.m. Located in residence. 8 mags. rec'd regularly.

Total vols. 416. Added 110; ret'd 24. Cardholders 29. Added 11. Circulation 241: fiction 126; juvenile 18; misc. 32; current mags. 65.

LOS ANGELES CO.—Continued.

Woodcrest (P. O. 323, R. 9, Los Angeles; exp. Los Angeles)

WOODCREST BRANCH, LOS ANGELES CO. FREE LIBRARY. Mrs W. A. Steele, Custodian. Open Tues. and Thurs. 3 to 4.30 p.m. Located in store. 8 mags. rec'd regularly.

Total vols. 582. Added 68; ret'd 41. Cardholders 165. Added 9. Circulation 1600: fiction 994; juvenile 252; misc. 146; current mags. 208.

MADERA COUNTY.

(Forty-second class.)

County seat, Madera.

Area, 2140 sq. mi. Pop. 8368.

Assessed valuation, $16,023,639 (taxable for county $13,669,885).

MADERA CO. FREE LIBRARY, MADERA. Miss Maude L. Mast, Lib'n. Est. May 3, 1910; under 1911 law June 5, 1911. Annual income 1915–16, $13,261.08: bal. $3827.02; $6834.99, library tax being .5m. on dollar; $1200 for salary; $1399.07 from school fund. 17 employees: 4 in office, incl. janitor: 13 in branches. Headquarters McCluskey bldg., 124 S. D st. Total branches 43, as follows: community 14—Ahwahnee, Bailey Flats, Berenda, Chowchilla, Coarse Gold (r. r.), Fairmead, Fresno Flats, Grub Gulch, Knowles, Madera (r. r.), North Fork, O'Neals, The Pines, Raymond; school districts that have joined 29—Alpha, Arcola, Castle Peak, Chowchilla, Coarse Gold, Cunningham, Dairyland, Deepwell, Dennis, Eastin, Flume, Hanover, Hawkins, La Vina, Leland Gulch, Marysdale, Mt. View, Munich, North Fork, Picayune, Polk, Ripperdan, Service, Sharon, Spring Valley, Talbott, Trigo, Wallace, Willow Creek. 140 periodicals rec'd regularly: 131 mags., 9 newspapers; distributed: 57 to office, 83 to branches.

Total books, etc. 14,790: books 12,665; pamphlets 770; sets of maps 5; single maps 23; charts 8; globes 18; slides 1301. Added 416: purchase 340; recovery from loss 3; gift 54; binding 19. Discarded 68; rep'd 184; reb'd 84; lost 6. Cardholders 3308. Added 111; cancelled 221. Circulation 13,861, of which 902 were periodicals. Special request books 640. Vols. borrowed from other libs. 70 (69 from State Library); loaned to other libs. 2.

During the quarter branches were opened at Flume, Wallace and Willow Creek school districts.

MADERA CO.—Continued.

During the quarter 14 visits were made to 12 branches. Custodians from 5 branches made 6 visits to the main office.

Two of the four plans for the $12,500 Carnegie building, submitted to the Carnegie Corporation have been approved. These two will be presented to the Supervisors for acceptance.—Madera *Mercury*, My 1

The decision on the library site will be taken up by the Supervisors July 3.—Madera *Tribune*, Je 19

MADERA CO. FARM ADVISER takes requests and operates through the regular branches.

MADERA CO. LAW LIBRARY, MADERA. F. A. Fee, Lib'n. Est. May, 1893; destroyed (a. 450 vols.) by fire Dec. 24, 1906; re-est. 1907. Income rec'd from $2 fee for filing papers. No paid employees. Open at all hours. Located in Courthouse. 9 periodicals rec'd regularly. Library trustees meet at call of pres.

Total vols. a. 1125.

No additions reported.

MADERA CO. TEACHERS' LIBRARY, MADERA. Craig Cunningham, Co. Supt. Est. May, 1903. Income 1914–15, $31, from half of $2 fee for teachers' certificates. Open daily 9 a.m. to 5 p.m., except Sat. p.m. and Sun. 13 periodicals rec'd regularly.

Total vols. 800. Teachers 89. School districts: elem. 46; jt. elem. 1; high 2; jt. high 0. Total expended for books and apparatus for schools, 1914–15: elem. $1955; high $300. Vols. in schools: elem. 20,230; high 1000.

Ahwahnee (P. O. Grub Gulch; exp. Raymond).

AHWAHNEE BRANCH, MADERA CO. FREE LIBRARY. Mrs T. W. Love, Custodian. Est. Mar. 1, 1912. Open daily all day. Located in Mrs Love's home. 3 mags. rec'd regularly.

Total vols. 117. Added 43 (11 special requests); ret'd 87. Cardholders 49. Circulation (2 mos.) 230 (current mags. 59).

Alpha School Dist. (P. O. and exp. Madera).

ALPHA SCHOOL DIST. BRANCH, MADERA CO. FREE LIBRARY. Mrs Egenhoff, Custodian. Est. Feb. 1915. 4 mags. rec'd regularly.

Total vols. 48. Added 68, special requests; ret'd 220. Circulation a. 70.

All books have been returned to headquarters for summer except permanent reference collection.

MADERA CO.—Continued.

Arcola School Dist. (P. O. and exp. Madera).

ARCOLA SCHOOL DIST. BRANCH, MADERA CO. FREE LIBRARY. Miss Carolee Butts, Custodian. Est. Sept. 1914. 3 mags. rec'd regularly.

Total vols. 35. Added 65 special requests; ret'd 153. Circulation 117.

All books have been returned to headquarters for summer except permanent reference collection.

Bailey Flat (P. O. Mist; exp. Raymond).

BAILEY FLAT BRANCH, MADERA CO. FREE LIBRARY. Mrs E. J. Larson, Custodian. Est. Jan. 1, 1914. Open daily. Located in Mrs Larson's store. 2 periodicals rec'd regularly.

Total vols. 61. Added 44 (8 special requests); ret'd 42. Cardholders 37. Added 2. Circulation 114 (current mags. 15).

Berenda.

BERENDA BRANCH, MADERA CO. FREE LIBRARY. Mrs L. W. Cooper, Custodian. Est. Apr. 1, 1914. Located in post office and open same hours. 2 mags. rec'd regularly.

Total vols. 26. Added 46 (4 special requests); ret'd 68. Cardholders 57. Circulation 205 (current mags. 25).

Castle Peak School Dist. (P.O. North Fork; exp. Friant).

CASTLE PEAK SCHOOL DIST. BRANCH, MADERA CO. FREE LIBRARY. Mrs C. N. McKellow, Custodian. Est. Nov., 1915. 4 mags. rec'd regularly.

Total vols. 0. Added 1 special request; ret'd 43. Circulation 46 (current mags. 18).

Chowchilla.

CHOWCHILLA BRANCH, MADERA CO. FREE LIBRARY. Mrs Florence Dougherty, Custodian. Est. May 1, 1913. Open daily except Sun. 8 a.m. to 6 p.m. Located in Dougherty's store. 3 mags. rec'd regularly.

Total vols. 286. Added 68 (8 special requests); ret'd 64. Cardholders 172. Added 14; cancelled 6. Circulation 768 (current mags. 71).

CHOWCHILLA SCHOOL DIST. BRANCH, MADERA CO. FREE LIBRARY. Mrs Earl Cardwell, Custodian. Est. 1912. 4 mags. rec'd regularly.

Total vols. 177. Added 164 special requests); ret'd 526. Circulation 211.

Remaining books are to be returned except permanent reference collection.

MADERA CO.—Continued.

Coarse Gold (Exp. Raymond).

COARSE GOLD BRANCH, MADERA CO. FREE LIBRARY. Mrs Harriet Gilchrist, Custodian. Est. Nov. 28, 1910. Reading room open daily at all times; for exchange of books Tues. and Fri. 2 to 4 p.m. Located in reading room of hotel. 1 newspaper rec'd regularly.

Total vols. 31. Added 37 (1 special request); ret'd 46. Cardholders 33. Circulation (1 mo.) 7.

COARSE GOLD SCHOOL DIST. BRANCH, MADERA CO. FREE LIBRARY. Miss H. Rice, Custodian. Est. Sept. 1912. 2 mags. rec'd regularly.

Total vols. 3. Added 23 (20 special requests); ret'd 67. Circulation 20.

Cunningham School Dist. (P. O. Nipinnawasee; exp. Raymond).

CUNNINGHAM SCHOOL DIST. BRANCH, MADERA CO. FREE LIBRARY. Miss Peterson, Custodian. Est. Dec., 1915. Located in schoolhouse.

Total vols. 106. Added 29 (24 special requests); ret'd 57. Circulation 143 (current mags. 11).

This serves as community branch from June 1 until school opens in September. It is open Saturday afternoons and Ernest Swain is custodian.

Dairyland School Dist. (P. O. and exp. Chowchilla).

DAIRYLAND SCHOOL DIST. BRANCH, MADERA CO. FREE LIBRARY. Miss Pfan, Custodian. Est. Sept. 1915.

Total vols. 60. Added 44 (30 special requests); ret'd 104. Circulation (1 mo.) 25.

This serves as community branch from June 15 until school opens. It is located in Mrs Steeve's home, is open daily all day and Mrs A. Steeves is custodian.

17 books remain in the school as permanent reference collection.

Deep Well School Dist. (P. O. and exp. Madera).

DEEP WELL SCHOOL DIST. BRANCH, MADERA CO. FREE LIBRARY. Miss Ida Sutherland, Custodian. Est. Sept., 1914. 2 mags. rec'd regularly.

Total vols. 16. Added 43 (35 special requests); ret'd 147. Circulation 23.

All books have been returned to headquarters for summer except permanent reference collection.

MADERA CO.—Continued.

Dennis School Dist. (P. O. and exp. Madera).

DENNIS SCHOOL DIST. BRANCH, MADERA CO. FREE LIBRARY. Miss Ruth Dunlap, Custodian. Est. Sept. 1913. 2 mags. rec'd regularly.

Total vols. 1. Added 13 (1 special request); ret'd 41. Circulation 30.

Eastin School Dist. (P. O. and exp. Madera).

EASTIN SCHOOL DIST. BRANCH, MADERA CO. FREE LIBRARY. Mrs L. Pyne, Custodian. Est. Sept. 1915. 2 mags. rec'd regularly.

Total vols. 2. Added 19 (9 special requests); ret'd 142. Circulation a. 150.

Fairmead (Exp. Berenda).

FAIRMEAD BRANCH, MADERA CO. FREE LIBRARY. Miss Fern Lakin, in charge. Est. Mar 1, 1913. Open daily. Located in M. C. Kenton's store. 3 mags. rec'd regularly.

Total vols. 167. Added 81 (3 special requests); ret'd 74. Cardholders 126. Added 10; cancelled 45. Circulation 269 (current mags. 12).

Flume School Dist. (P. O. Sugar Pine; exp. Madera).

FLUME SCHOOL DIST. BRANCH, MADERA COUNTY FREE LIBRARY. Miss Clare Shira, Custodian. Est. Apr. 1916.

Total vols. 30 (21 special requests).

Fresno Flats (P. O. Oakhurst; exp. Raymond).

FRESNO FLATS BRANCH, MADERA CO. FREE LIBRARY. Miss Virginia Nichols, Custodian. Est. Feb. 1, 1911. Open daily 9 to 4 p.m. Located in Miss Nichols' home. 2 mags. rec'd regularly.

Total vols. 130. Added 25 (1 special request); ret'd 32. Cardholders 43. Circulation 137 (current mags. 12).

Grub Gulch (Exp. Raymond).

GRUB GULCH BRANCH, MADERA CO. FREE LIBRARY. Mrs Dorsey Ramsden, Custodian. Est. Apr. 18, 1911. Open daily except Sun. Located in Ramsden's store. 2 mags. rec'd regularly.

Total vols. 47. Added 18 (1 special request): ret'd 29. Cardholders 35. Circulation 151.

Hanover School Dist. (P. O. O'Neals; exp. Friant).

HANOVER SCHOOL DIST. BRANCH, MADERA CO. FREE LIBRARY. Miss M. Moore, Custodian. Est. Sept. 1913. 1 mag. rec'd regularly.

MADERA CO.—Continued.

Hanover School Dist.—Continued.

Total vols. 18; ret'd 63. Circulation a. 30.

Hawkins School Dist. (P. O. Coarse Gold; exp. Raymond).

HAWKINS SCHOOL DIST. BRANCH, MADERA CO. FREE LIBRARY. Miss Kate Shore, Custodian. Est. Oct. 1913. 2 mags. rec'd regularly.

Total vols. 10; ret'd 41. Circulation a. 30.

Knowles (Exp. Raymond).

KNOWLES BRANCH, MADERA CO. FREE LIBRARY. Miss Louise Rae, Custodian. Est. Jan. 15, 1912. Located in post office. Open daily from 9 a.m. to 5 p.m. 3 mags. rec'd regularly.

Total vols. 182. Added 56 (19 special requests); ret'd 50. Cardholders 184. Cancelled 63. Circulation 858 (current mags. 48).

La Vina School Dist. (P. O. and exp. Madera.)

LA VINA SCHOOL DIST. BRANCH, MADERA CO. FREE LIBRARY. Miss Grace Duncan, Custodian. Est. Oct. 1912. 3 mags. rec'd regularly.

Total vols. 24. Added 35 (10 special requests); ret'd 210. Circulation 81.

Leland Gulch School Dist. (P. O. and exp. Raymond).

LELAND GULCH SCHOOL DIST. BRANCH, MADERA CO. FREE LIBRARY. Miss Theresa Footman, Custodian. Est. Nov. 1914. 2 mags. rec'd regularly.

Total vols. 1; ret'd 67. Circulation 56.

Madera.

MADERA FREE PUBLIC LIBRARY. Est. 1901; destroyed a. 2000 vols. by fire Dec. 24, 1906; re-est. as F. P. April 18, 1910.

The town of Madera is acting under section 3 of the 1911 county free library law, having discontinued its library trustees.

MADERA BRANCH, MADERA CO. FREE LIBRARY. Miss Maude L. Mast, Custodian. Est. Dec. 7, 1910. Reading room open daily 9 a.m. to 9 p.m.; Sundays 2 to 6 p.m. From June 15 to Sept. 1, 9 a.m. to 6 p.m. Located in McCluskey Bldg., 124 S. D st. 48 mags. and 9 newspapers rec'd regularly.

Total vols. 12,665. Added 416. Cardholders 2291. Added 70; cancelled 103. Circulation 8730: fiction 4055; juvenile 2490; misc. 1547; current mags. 638.

MADERA CO.—Continued.

Madera—Continued.

MADERA Co. free, law and teachers' libraries are the first listed under Madera co.

MADERA UNION HIGH SCHOOL LIBRARY. F. O. Mower, Prin. Est. 1904. 3 periodicals rec'd regularly.

Total vols. a. 1000. Teachers 9; pupils 128.

Marysdale School Dist. (P. O. and exp. Friant).

MARYSDALE SCHOOL DIST. BRANCH, MADERA CO. FREE LIBRARY. Miss E. Thornton, Custodian. Est. Jan. 1915. 2 mags. rec'd regularly.

Total vols. 8. Added 7 (4 special requests); ret'd 50. Circulation 25 (current mags. 7).

Mt. View School Dist. (P. O. O'Neals; exp. Friant).

MT. VIEW SCHOOL DIST. BRANCH, MADERA CO. FREE LIBRARY. Mrs Hadley, Custodian. Est. Sept. 1914.

Total vols. 1. Ret'd 51. Circulation 45.

Munich School Dist. (P. O. and exp. Madera).

MUNICH SCHOOL DIST. BRANCH, MADERA CO. FREE LIBRARY. Miss Eliza Wright, Custodian. Est. Dec. 1914. 4 mags. rec'd regularly.

Total vols. 9. Added 80 (33 special requests); ret'd 322. Circulation 323 (current mags. 16).

North Fork (Exp. Friant).

NORTH FORK BRANCH, MADERA CO. FREE LIBRARY. Mrs M. M. Franklin, Custodian. Est. Dec. 14, 1910. Open daily except Sun. 8 a.m. to 4 p.m. Located in Franklin's store. 3 mags. rec'd regularly.

Total vols. 235. Added 19 (2 special requests); ret'd 2. Cardholders 77.

FOREST RANGERS' OR SIERRA NORTH RESERVE LIBRARY. J. T. Shinn in charge. Est. 1908. Income from fines and gifts. For use of forest rangers and their families. Located in Government office, and open daily except Sun. 8 a.m. to 4 p.m. 4 mags. rec'd regularly.

Total vols. a. 65. Pamphlets a. 250. Employees 25.

No news items rec'd.

NORTH FORK UNION SCHOOL DIST. BRANCH, MADERA CO. FREE LIBRARY. Mrs Tyler, Custodian. Est. Oct. 1912. 4 mags. rec'd regularly.

Total vols. 199.

MADERA CO.—Continued.

O'Neals (Exp. Friant).

O'NEALS BRANCH, MADERA CO. FREE LIBRARY. Mrs M. M. Williams, Custodian. Est. Dec. 12, 1910. Open daily except Sunday all day. Located in Williams' store. 3 mags. rec'd regularly.

Total vols. 123. Added 41 (7 special requests); ret'd 11. Cardholders 86. Circulation 346 (current mags. 103).

Picayune School Dist. (P. O. Coarse Gold; exp. Raymond).

PICAYUNE SCHOOL DIST. BRANCH, MADERA CO. FREE LIBRARY. Miss Doris Stine, Custodian. Est. Nov. 1915.

Total vols. 0. Ret'd 72. Circulation a. 10.

The Pines (P. O. Bass Lake; exp. Friant).

THE PINES BRANCH, MADERA CO. FREE LIBRARY. W. B. Day, Custodian. Est. Apr. 8, 1911. Open daily. Located in The Lodge. 4 mags. rec'd regularly.

Total vols. 34. Added 30; ret'd 25. Circulation not reported.

Polk School Dist. (P. O. Coarse Gold; exp. Raymond).

POLK SCHOOL DIST. BRANCH, MADERA CO. FREE LIBRARY. Miss Alice M. Ebi, Custodian. Est. Oct. 1915.

Total vols. 40. Added 38 (0 special requests); ret'd 48. Circulation (2 mos.) 63.

This serves as community branch during summer. It is located in the Reid home, open daily all day and Mr and Mrs Reid are custodians.

Raymond.

RAYMOND BRANCH, MADERA CO. FREE LIBRARY. Miss Jane Ninnis, Custodian. Est. Nov. 26, 1910. Open daily 9 a.m. to 9 p.m. Located in telephone office. 2 mags. and 1 newspaper rec'd regularly.

Total vols. 185. Added 22 (2 special requests); ret'd 2. Cardholders 152. Circulation 409 (current mags. 30).

RAYMOND GRANITE HIGH SCHOOL LIBRARY. J. M. Graybiel, Prin. Est. July, 1915.

Teachers 2; pupils 23.

No library yet est.

Ripperdan School Dist. (P. O. and exp. Madera).

RIPPERDAN SCHOOL DIST. BRANCH. MADERA CO. FREE LIBRARY. Miss Bachellor, Custodian. Est. Sept. 1914. 2 mags. rec'd regularly.

Total vols. 11. Added 4 special requests; ret'd 91. Circulation 35.

MADERA CO.—Continued.

Service School Dist. (P. O. and exp. Madera).

SERVICE SCHOOL DIST. BRANCH, MADERA CO. FREE LIBRARY. Miss Hazel Crow, Custodian. Est. Oct., 1915. 1 mag. rec'd regularly.

Total vols. 0. Added 4 special requests; ret'd 97. Circulation 11.

Sharon.

SHARON SCHOOL DIST. BRANCH, MADERA CO. FREE LIBRARY. Miss Gladys Fishback, Custodian. Est. Sept. 1913. 1 mag. rec'd regularly.

Total vols. 9. Added 13 special requests; ret'd 56. Circulation 45.

All books have been returned to headquarters for summer except permanent reference collection.

Spring Valley School Dist. (P. O. O'Neals; exp. Friant).

SPRING VALLEY SCHOOL DIST. BRANCH, MADERA CO. FREE LIBRARY. Mrs Betty Gwartney, Custodian. Est. Oct. 1913. 1 mag. rec'd regularly.

Total vols. 1. Ret'd 32. Circulation not reported.

Sugar Pine.

SUGAR PINE LIBRARY. Mary A. Gray, Lib'n. Est. Oct. 1, 1907. Annual amt. spent for lib'y a. $500. I employee. Open daily except Sundays, to employees of Sugar Pine Lumber Co. 41 periodicals rec'd regularly (all for circulation).

Total vols. 600.

No news items rec'd.

Talbott School Dist. (P. O. and exp. Madera).

TALBOTT SCHOOL DIST. BRANCH, MADERA CO. FREE LIBRARY. Mrs Wyatt, Custodian. Est. Sept. 1915.

Total vols. 0. Added 14 special requests; ret'd 17. Circulation not reported.

Trigo School Dist. (P. O. and exp. Trigo).

TRIGO SCHOOL DIST. BRANCH, MADERA CO. FREE LIBRARY. Mrs Lola M. Davis, Custodian. Est. Oct. 1914. 2 mags. rec'd regularly.

Total vols. 0. Added 12 special requests; ret'd 46. Circulation 52 (current mags. 18).

MADERA CO.—Continued.

Wallace School Dist. (P. O. and exp. Madera).

WALLACE SCHOOL DIST. BRANCH, MADERA CO. FREE LIBRARY. Mrs Goucher, Custodian. Est. Apr. 1916.

Total vols. 6.

Willow Creek School Dist. (P. O. and exp. Knowles).

WILLOW CREEK SCHOOL DIST. BRANCH, MADERA CO. FREE LIBRARY. Miss Vida Camp, Custodian. Est. Apr. 1916.

Total vols. 49 (39 special requests); ret'd 49. Circulation a. 40.

MARIN COUNTY.

(Twenty-second class.)

County seat, San Rafael.

Area, 516 sq. mi. Pop. 25,114.

Assessed valuation, $23,446,406 (taxable for county $21,400,565).

MARIN CO. LAW LIBRARY, SAN RAFAEL. C. S. Whitaker, Lib'n. Annual income a. $300, rec'd from $1 fee for filing papers in civil suits. Open to public daily 9 a.m. to 5 p.m. Located in Courthouse.

Total vols. a. 1909.

No additions reported.

MARIN CO. TEACHERS' LIBRARY, SAN RAFAEL. Jas. B. Davidson, Co. Supt. Est. 1889. Income 1914–15, $58, from ½ of $2 fee for teachers' certificates. Open Fri. 9 a.m. to 5 p.m., and Sat. 9 a.m. to 12 m.

Total vols. 450. Teachers 143. School districts: elem. 47; jt. elem. 3; high 3; jt. high 0. Total expended for books and apparatus for schools 1914–15: elem. $1511.45; high $2409.60. Vols. in schools: elem. 48,471; high 3283.

Larkspur.

LARKSPUR FREE LIBRARY. Miss Belle C. Brown, Lib'n. Est. Jan. 19, 1914. Supported by Woman's Improvement Club. Open Mon., Wed. and Fri. 7.30 to 9 p.m. Located in Town Hall. 20 mags. and 1 newspaper rec'd regularly.

Total vols. 1388. Cardholders a. 271.

No statistics rec'd.

Mill Valley.

MILL VALLEY [FREE] PUBLIC LIBRARY. Miss Lillian M. Gardner, Lib'n. Est. as F. P. Oct. 13, 1908. Annual income 1915–16, $1000, library tax being .62m. on dollar. 2 employees incl. janitor. Open to public daily except Sunday

MARIN CO.—Continued.

Mill Valley—Continued.

and holidays 2 to 5 and 7 to 9 p.m. Owns $10,000 Carnegie bldg. 21 mags. (16 for circulation) and 4 newspapers rec'd regularly. Library trustees monthly meeting second Monday.

Total vols. a. 3932. Cardholders 1013. Circulation not reported.

TAMALPAIS UNION HIGH SCHOOL LIBRARY. *See* Sausalito.

San Anselmo.

SAN ANSELMO FREE PUBLIC LIBRARY. Miss Bessie L. Wise, Lib'n. Est. Sept. 8, 1914. Annual income, 1914–15, $1000, rec'd from taxation. Owns $10,000 Carnegie bldg.

Total vols. 1820. Cardholders 671.—San Anselmo *Herald*, J 19

No statistics rec'd.

SAN FRANCISCO THEOLOGICAL SEMINARY LIBRARY. Rev Warren H. Landon, D.D., Pres. Est. 1874. Annual amt. spent for lib'y a. $1000. Supported by Seminary for use of students and clergy, and under certain conditions also for public. Used by ministers of all coast states. 1 employee. Open daily except Sundays, 8 a.m. to 10 a.m. 39 mags. rec'd regularly.

Total vols. a. 20,500. Instructors 9; students 43.

San Quentin.

SAN QUENTIN PRISON LIBRARY. J. A. Johnston, Warden. Rev A. C. Shepherd, Chaplain and Lib'n. Est. 1852. Open daily except Sun. 8 a.m. to 3 p.m. 90 mags, and 1 newspaper rec'd regularly.

Total vols. a. 7354. Employees 8; others in institution 2300.

San Rafael.

SAN RAFAEL [FREE] PUBLIC LIBRARY. Miss May Cooper, Lib'n. Est. 1887; as F. P. 1890. Annual income 1915–16, a. $3400, rec'd from taxation. 3 employees, incl. janitor and gardener. Open to public daily except Christmas, New Year's, Thanksgiving and Fourth of July: week days, 10 a.m. to 5.30 and 7 to 9 p.m.; Sundays 2 to 5 p.m. Owns $25,000 Carnegie bldg. 59 mags. (13 for circulation) and 16 newspapers rec'd regularly. Library trustees monthly meeting second Friday.

Total vols. a. 10,000. Added 79: purchase 77; gift 2. Cardholders 1408. Added 88; renewed 55. Circulation 4782: fiction 3589; juvenile 562; misc. 472; current mags. 159. Vols. borrowed from other libs. 1.

MARIN CO.—Continued.

San Rafael—Continued.

*DOMINICAN COLLEGE LIBRARY. Mother M. Louis, Prin. Est. July 16, 1889. For students of institution only. 10 periodicals rec'd regularly.

Total vols. a. 8000. Teachers 25; pupils 147.

*HITCHCOCK MILITARY ACADEMY LIBRARY. Rex W. Sherer, Prin. Est. 1878. Supported by Academy for use of its students and instructors only. Approx. annual amt. spent for lib'y $350.

Total vols. a. 5000. Teachers 16; pupils 80.

MARIN CO. law and teachers' libraries are the first listed under Marin co.

*MOUNT TAMALPAIS MILITARY ACADEMY LIBRARY. N. F. Vanderbilt, Commandant. Est. 1890. 4 mags. and 2 newspapers rec'd regularly.

Total vols. a. 600. Teachers 12; pupils 79.

SAN RAFAEL HIGH SCHOOL LIBRARY. D. R. Jones, Prin. Est. 1888. 12 mags. rec'd regularly.

Total vols. a. 1800. Teachers 12; pupils 188.

Sausalito.

SAUSALITO FREE PUBLIC LIBRARY. Miss Bertha Wosser, Lib'n. Est. Mar. 1, 1906. Annual income $1648, rec'd from taxation, being .8m. on dollar. 2 employees, incl. janitor. Open to public daily except Sundays, 9 to 11 a.m., 2 to 6 and 7.15 to 9 p.m. Located in rooms in Sausalito Bank bldg., $35 per mo. 13 mags. (10 for circulation) and 2 newspapers rec'd regularly. Library trustees monthly meeting second Tuesday.

Total vols. a. 3675. Cardholders a. 1824.

No statistics rec'd.

TAMALPAIS UNION HIGH SCHOOL LIBRARY, R. F. D. R. 1, Sausalito. Ernest E. Wood, Prin. Est. 1908. 8 mags. and 2 newspapers rec'd regularly.

Total vols. a. 650. Teachers 8; pupils 175.

Tomales.

TOMALES UNION HIGH SCHOOL LIBRARY. Benjamin H. Pratt, Prin. Est. Aug. 1912. Open school days 8 a.m. to 6 p.m. 3 mags. and 1 newspaper rec'd regularly.

Total vols. a. 374. Teachers 2; pupils 26.

MARIPOSA COUNTY.

(Fifty-fourth class.)

County seat, Mariposa.

Area, 1580 sq. mi. Pop. 3956.

Assessed valuation, $3,681,289 (taxable for county $3,298,122).

MARIPOSA CO. HIGH SCHOOL LIBRARY, MARIPOSA. L. A. Offield, Prin.

No further information rec'd.

MARIPOSA CO. LAW LIBRARY, MARIPOSA. Judge J. J. Trabucco, Trustee. Est. 1894. Income a. $100, rec'd from $1 fee for filing papers in civil suits. No paid employees. Open to public, 9 a.m. to 5 p.m. Located in Courthouse. 1 periodical rec'd regularly.

Total vols. a. 400.

No additions reported.

MARIPOSA CO. TEACHERS' LIBRARY, MARIPOSA. John L. Dexter, Co. Supt. Income 1914–15, $23, from ½ of $2 fee for teachers' certificates. Open daily 9 a.m. to 9 p.m. 3 periodicals rec'd regularly.

Total vols. 650. Teachers 33. School districts: elem. 30; jt. elem. 1; high 1; jt. high 0. Total expended for books and apparatus for schools 1914–15: elem. $644.08; high $35.58. Vols. in schools: elem. 10,558; high 65.

Mariposa.

MARIPOSA CO. high, law and teachers' libraries are the first listed under Mariposa co.

Yosemite.

YOSEMITE VALLEY BRANCH OF SIERRA CLUB LIBRARY. LE CONTE MEMORIAL LIBRARY. Custodian only during summer months. Supported by Club. Open to public for reference only. Located in Le Conte Memorial Lodge. No mags., but 3 newspapers rec'd regularly.

Total vols. a. 55.

The library is kept open only during the three months of heaviest travel each summer.

MENDOCINO COUNTY.

(Twenty-fourth class.)

County seat, Ukiah.

Area, 3400 sq. mi. Pop. 23,929.

Assessed valuation $18,316,490 (taxable for county $16,000,628).

MENDOCINO [CO.] LAW LIBRARY. UKIAH. J. M. Mannon, Sec. Est. 1892. Annual income a. $300, rec'd from $1 fee for filing papers in civil suits. No paid employees. Open week days 9 a.m. to 5 p.m. Located in Courthouse. 2 periodicals rec'd regularly. Library trustees annual meeting first Monday in Aug.

Total vols. a. 1492.

No additions reported.

MENDOCINO CO.—Continued.

MENDOCINO CO. TEACHERS' LIBRARY, UKIAH. Mrs Anna Porterfield, Co. Supt. Est. 1889. Income 1914–15, $98, from ½ of $2 fee for teachers' certificates. Open Mon. to Fri. 9 a.m. to 5 p.m.; Sat. 9 a.m. to 12 m. 4 periodicals rec'd regularly.

Total vols. 1302. Teachers 192. School districts: elem. 120; jt. elem. 0; high 7; jt. high 0. Total expended for books and apparatus for school 1914–15: elem. $1817.35; high $1610.15. Vols. in schools: elem. 57,461; high 6333.

Boonville.

ANDERSON VALLEY UNION HIGH SCHOOL LIBRARY. Thos. J. Roesman, Prin. Est. 1912. 4 mags. rec'd regularly.

Total vols. a. 70. Teachers 3; pupils 43.

Covelo.

ROUND VALLEY UNION HIGH SCHOOL LIBRARY. Walter S. Brown, Prin. Est. 1903. Open Mon., Tues., Wed., Thurs. and Fri. 8 a.m. to 4 p.m. 1 mag. rec'd regularly.

Total vols. a. 600. Teachers 4; pupils 40.

Fort Bragg.

FORT BRAGG [FREE] PUBLIC LIBRARY. Mrs Frank Roberts, Lib'n. Est. as F. P. Sept. 26, 1910. Annual income 1915–16, a. $1400, library tax being 2m. on dollar. 1 employee. Open to public daily except Sun. and holidays, 2 to 5 and 7 to 9 p.m. Owns $4500 bldg. 32 mags. (all for circulation) and 8 newspapers rec'd regularly. Library trustees monthly meeting first Tuesday.

Total vols. a. 2323. Cardholders a. 1383.

No statistics rec'd.

FORT BRAGG UNION HIGH SCHOOL LIBRARY. J. S. Cotton, Prin. Est. 1901. 4 periodicals rec'd regularly.

Total vols. a. 2000. Teachers 5; pupils 67.

Mendocino.

MENDOCINO LIBRARY ASSOCIATION READING ROOM. Paul A. Schulz, Lib'n. Est. July 6, 1908. Annual income a. $600, rec'd from subscriptions. 1 employee. Open to public daily; week days, 7 to 9.30 p.m., Sundays all day. Located in Kelly bldg., rent $20 per mo. 10 mags. and 10 newspapers rec'd regularly. Library trustees meet at no regular time.

Total vols. 164. Cardholders 30. Circulation not reported.

MENDOCINO UNION HIGH SCHOOL LIBRARY. T. N. Keran, Prin. Est. 1893. 6 mags. and 4 newspapers rec'd regularly.

Total vols. a. 900. Teachers 5; pupils 72.

MENDOCINO CO.—Continued.

Point Arena.

POINT ARENA UNION HIGH SCHOOL LIBRARY. Chas. M. Fulkerson, Prin. Est. 1904. 5 mags. rec'd regularly.

Total vols. a. 859. Teachers 3; pupils 30.

Ukiah.

UKIAH FREE PUBLIC LIBRARY. Mrs Mary L. Burrey, Lib'n. Est. as F. P. Mar. 9, 1906. Annual income 1915–16, $1980, $1235.05 from taxation, library tax being 1m. on dollar. 2 employees, incl. janitor. Open to public daily except legal holidays; week days, 1 to 5 and 7 to 9 p.m.; Sundays, 2 to 5 p.m. Owns $8000 Carnegie bldg. 29 mags. (for circulation) and 12 newspapers recd' regularly. Library trustees monthly meeting first of mo.

Total vols. 3278. Added 62: purchase 46; gift 16. Rep'd 58; lost 1. Cardholders 2341. Added 44. Circulation 4341: fiction 3213; juvenile 507; misc. 296; bound mags. 5; current mags. 320. Vols. borrowed from others 10 (all from State Library).

Mendocino Co. Law and Teachers' libraries are the first listed under Mendocino Co.

MENDOCINO STATE HOSPITAL LIBRARY. Robt. L. Richards, in charge. Grover C. McGimsey, Lib'n. Est. Dec. 1893. Located in administration bldg. Open daily, 8 hrs. No periodicals rec'd regularly.

Total vols. 624. Employees 132; inmates 1189.

UKIAH UNION HIGH SCHOOL LIBRARY. B. A. Lindsay, Prin. Est. 1892. 11 mags. and 2 newspapers rec'd regularly.

Total vols. a. 835. Teachers 7; pupils 163.

UKIAH FARMERS' CLUB LIBRARY. C. A. Bernhard, Sec. Est. July, 1911. Open week days 7 a.m. to 5 p.m. Located 109 West Perkins st. 6 mags. and 3 newspapers rec'd regularly.

Total vols. 101. Members a. 200.

Willits.

WILLITS FREE PUBLIC LIBRARY. Miss Carrie Hansen, Lib'n. Est. as F. P. Mar. 3, 1906. Annual income 1915–16, $800, from taxation. 2 employees. Open to public daily except Sunday, 2 to 5 and 7 to 9 p.m. Owns $8000 Carnegie bldg. 14 mags. (all for circulation) and 6 newspapers rec'd regularly. Library trustees monthly meeting last Wednesday.

Total vols. 2150. Added 80, by purchase. Rep'd 37. Cardholders a. 800.

MENDOCINO CO.—Continued.

Willits—Continued.

Added 47; renewed 146. Circulation 2049: fiction 1134; juvenile 823; misc. 92. Vols. borrowed from other libs. 1.

WILLITS UNION HIGH SCHOOL LIBRARY. Edw. Blackman, Prin. Est. 1903. 2 mags. and 2 newspapers rec'd regularly.

Total vols. a. 780. Teachers 4; pupils 80.

MERCED COUNTY.

(Thirty-third class.)

County seat, Merced.

Area, 1750 sq. mi. Pop. 15,148.

Assessed valuation, $26,544,868 (taxable for county $22,798,845).

MERCED CO. FREE LIBRARY, MERCED. Miss Winifred H. Bigley, Lib'n. Est. June 6, 1910, under contract section; under section 2, 1911 law, July 6, 1916. Annual income 1915–16, $29,483.85: From county, bal. $9633.26 plus $11,000 from tax; from city, bal. $5687.30 (incl. $5008.75 in permanent fund) plus $2924.36 from tax; $34.60 from school fund. 24 employees, incl. janitor: office 5, branches 19. Headquarters in Shaffer bldg. on Huffman ave. Total branches 20, as follows: community 18—Amsterdam, Athlone, Atwater (r. r.), Dos Palos (r. r.), El Nido, Fairview, Gustine (r. r.), Irwin, Le Grand (r. r.), Livingston (r. r.), Los Banos (r. r.), Merced (r. r.), Merced Falls, Planada, Snelling (r. r.), Stevinson (r. r.), Volta, Winton; school districts that have joined 22 (only 2—El Nido and Tuttle—receiving service. Others in effect July 10)—Athlone, Canal, Center, Charleston, Cressey, Cunningham, El Nido, Escholtzia, Geneva, Jordan, Livingston, Merced Colony, Merced Falls, Merquin, Mitchell, Plainsberg, Riverside, Robla, Savana, Tuttle, Washington, Winton. 187 periodicals rec'd regularly: 162 mags., 25 newspapers; distributed: 87 (incl. 8 dups.) to office, 100 to branches.

Total books, 22,316 (no pictures, etc.). Added 1327. Discarded 60; rep'd 669; reb'd 147. Cardholders 7946. Added 295; cancelled 1411. Circulation 22,261. Special request books 418. Vols. borrowed from other libs. 134 (124 from State Library); loaned to other libs. 2.

During the quarter a new branch was opened at El Nido School District.

During the quarter 15 visits were made to 12 branches. Custodians from 6 branches made 14 visits to the main office.

20 school districts have sent in resolu-

MERCED CO.—Continued.

tions joining the County Free Library, to take effect after July 10, 1916.

The Supervisors passed the final resolution establishing the Merced County Free Library under section 2, 1911 law, July 6, 1916.

MERCED CO. LAW LIBRARY, MERCED. Miss Winifred H. Bigley, Lib'n. Est. 1880. Annual income a. $40, rec'd from $1 fee for filing papers in civil suits. No paid employees. Books cared for by Merced Co. Free Library since Nov. 6, 1911. Located in County Library and open to public same hours. 1 periodical rec'd regularly. Library trustees annual meeting June 1.

Total vols. a. 1169.

No additions reported.

MERCED CO. TEACHERS' LIBRARY, MERCED. Miss Margaret Sheehy, Co. Supt. Est. 1889. Income 1914–15, $82 from ½ of $2 fee for teachers' certificates. Books are now cared for by Merced Co. Free Library. Open daily except Sun.; Mon. to Fri. 9 a.m. to 5 p.m.; Sat. 9 a.m. to 12 m. 2 periodicals rec'd regularly.

Total vols. 463. Teachers 164. School districts: elem. 67; jt. elem. 6; high 6; jt. high 1. Total expended for books and apparatus for schools, 1914–15: elem. $2552.13; high $4000.87. Vols. in schools: elem. 45,391; high 8794.

Amsterdam (No exp. office).

AMSTERDAM BRANCH, MERCED CO. FREE LIBRARY. Miss Hazel Payn-Sills, Custodian. Est. Dec. 1, 1914. Open Mon. and Fri. during school hours. Located in Amsterdam school.

Total vols. 442. Added 78 (11 special requests); ret'd 2. Cardholders 51. Added 1; cancelled 23. Circulation 295: fiction 224; juvenile 71.

Athlone.

ATHLONE BRANCH, MERCED CO. FREE LIBRARY. Mrs J. S. Burns, Custodian. Est. Feb. 15, 1914. Open all day. Located in general store.

Total vols. 243. Added 64 (15 special requests); ret'd 1. Cardholders 57. Added 8; cancelled 56. Circulation 239: fiction 232; juvenile 7.

Atwater.

ATWATER BRANCH, MERCED CO. FREE LIBRARY. Mrs M. J. Malin, Custodian. Est. Feb. 16, 1911. Reading room open daily except Sunday from 2 to 5 p.m.; Sat. 7 to 9 p.m. also. Located in Bank bldg. 8 mags. and 1 newspaper rec'd regularly.

MERCED CO.—Continued.

Atwater—Continued.

Total vols. 778. Added 42 (39 special requests); ret'd 73. Cardholders 452. Added 8. Circulation 1273: fiction 949; juvenile 324.

Dos Palos (Exp. South Dos Palos).

DOS PALOS BRANCH, MERCED CO. FREE LIBRARY. Mrs M. E. Mulkey, Custodian. Est. Nov. 8, 1910. Reading room open daily except Sundays 2.30 to 5 and 7 to 8.30 p.m. Located on Main st. 15 mags. rec'd regularly.

Total vols. 993. Added 66 (42 special requests); ret'd 77. Cardholders 864. Added 32; cancelled 8. Circulation 2713: fiction 2157; juvenile 556.

DOS PALOS JOINT UNION HIGH SCHOOL LIBRARY. L. D. McKinley, Prin. Est. 1907. 15 mags. and 1 newspaper rec'd regularly.

Total vols. a. 1050. Teachers 6; pupils 74.

El Nido (P. O. and exp. Merced).

EL NIDO BRANCH, MERCED CO. FREE LIBRARY. Mrs C. W. Guy, Acting Custodian. Est. Mar. 20, 1916. Open school hours during school term; in vacation Sun. 10 a.m. to 2 p.m. Located in El Nido schoolhouse.

Total vols. 64. Added 115 (55 special requests); ret'd 51. Cardholders 24. Circulation 170: fiction 33; juvenile 137.

EL NIDO SCHOOL DIST. BRANCH, MERCED CO. FREE LIBRARY, is served through El Nido Branch.

Fairview (P. O. Turlock, R. F. D. 3, Box 100; exp. Turlock).

FAIRVIEW BRANCH, MERCED CO. FREE LIBRARY. Miss Edna Dahlquist, Acting Custodian. Est. Mar. 20, 1912. Open daily except Sat. and Sun. Located in schoolhouse.

Total vols. 211. Added 48; ret'd 1. Cardholders 72. Added 2; cancelled 8. Circulation 143: fiction 96; juvenile 47.

Located in custodian's home during vacation.

Gustine.

GUSTINE BRANCH, MERCED CO. FREE LIBRARY. James C. Holst, Custodian. Est. Nov. 22, 1910. Reading room open daily all day, except Sun. Located in room connected with general store. 9 mags. rec'd regularly.

Total vols. 556. Added 47 (3 special requests); ret'd 51. Cardholders 600. Added 10. Circulation 1032: fiction 680; juvenile 352.

MERCED CO.—Continued.

Gustine—Continued.

GUSTINE UNION HIGH SCHOOL LIBRARY. C. R. Perrier, Prin. Est. Sept. 1913. 6 mags. and 1 newspaper rec'd regularly. Open school days 8 a.m. to 3:30 p.m.

Total vols. a. 890. Teachers 6; pupils 38.

Irwin (Exp. via Turlock).

IRWIN BRANCH, MERCED CO. FREE LIBRARY. Mrs Lulu Miller, Custodian. Est. Mar. 27, 1911. Reading room open daily except Sunday 12.15 to 4.15 p.m. Located in bldg. on Main st. 8 mags. rec'd regularly.

Total vols. 601. Added 36 (10 special requests); ret'd 42. Cardholders 699. Added 23. Cancelled 2. Circulation 1199: fiction 1002; juvenile 197.

HILMAR COLONY UNION HIGH SCHOOL LIBRARY. H. Kittredge, Prin. Est. Sept. 1911. 14 mags. and 1 newspaper rec'd regularly.

Total vols. a. 524. Teachers 4; pupils 40.

Le Grand.

LE GRAND BRANCH, MERCED CO. FREE LIBRARY. C. L. Zimmerman, Custodian. Est. Dec. 20, 1910. Reading room open daily the entire day. Located in the Advocate bldg. 10 mags. rec'd regularly.

Total vols. 576. Added 97 (28 special requests); ret'd 4. Cardholders 531. Added 12; cancelled 17. Circulation 1262: fiction 924; juvenile 338.

LE GRAND JOINT UNION HIGH SCHOOL LIBRARY. A. L. Briggs, Prin. Est. 1909. 13 mags. and 2 newspapers rec'd regularly.

Total vols. a. 1181. Teachers 6; pupils 72.

Livingston.

LIVINGSTON BRANCH, MERCED CO. FREE LIBRARY. Mrs Jeannette Hitchcock, Custodian. Est. Feb. 10, 1911. Reading room open daily except Sunday; Mon. to Fri. 10 a.m. to 12 m. and 3 to 5 p.m.; Sat. 3 to 5 and 7 to 9 p.m. Located in White & Crowell bldg. 11 mags. and 1 newspaper rec'd regularly.

Total vols. 847. Added 141 (29 special requests); ret'd 51. Cardholders 587. Added 11. Circulation 1123: fiction 871; juvenile 252.

Los Banos.

LOS BANOS BRANCH, MERCED CO. FREE LIBRARY. Mrs A. E. Wanzer, Custodian. Est. Nov. 5, 1910. Reading room open daily except Sunday 10 a.m. to 12 m., 3 to 5 and 7 to 9 p.m. Located in $3000 library building. 13 mags. and 1 newspaper rec'd regularly.

Total vols. 2069. Added 28 (16 special requests); ret'd 62. Cardholders 698. Added 7; cancelled 423. Circulation 961: fiction 709; juvenile 252.

Closed from Apr. 25 to July 1 on account of epidemic.

WEST SIDE UNION HIGH SCHOOL LIBRARY. B. W. Painter, Prin. Est. 1897. 14 mags. and 2 newspapers rec'd regularly.

Total vols. a. 1717. Teachers 5; pupils 49.

Merced.

MERCED FREE PUBLIC LIBRARY AND BRANCH MERCED CO. FREE LIBRARY. Miss Winifred H. Bigley, Lib'n. Est. Aug. 21, 1905. Annual income of F. P. 1915–16, $2924.36, library tax being 1.7m. on dollar. Reading room open daily; week days 9 a.m. to 12 m., 2 to 6 and 7 to 9 p.m.; Sundays, 1.30 to 5 p.m. Located in Shaffer bldg. on Huffman st., rent $50 per mo. 66 mags. (all for circulation) and 21 newspapers rec'd regularly. Library trustees monthly meeting first Tuesday.

Total vols. same as Merced Co. Free Library. Special request books 128. Cardholders 2405. Added 99; cancelled 505. Circulation 9280.

MERCED CO. free, law and teachers' libraries are the first listed under Merced Co.

MERCED UNION HIGH SCHOOL LIBRARY. A. W. Meany, Prin. Est. 1895. Open daily, 8.30 a.m. to 4.30 p.m. 17 mags. and 3 newspapers rec'd regularly.

Total vols. a. 3927. Teachers 10; pupils 190.

Merced Falls.

MERCED FALLS BRANCH, MERCED CO. FREE LIBRARY. Mrs E. Westerheide, Custodian. Est. Dec. 9, 1911. Located in Hotel and open daily.

Total vols. 111. Added 22; ret'd 41. Cardholders 54. Added 12; cancelled 63. Circulation 153: fiction 141; juvenile 12.

Planada.

PLANADA BRANCH, MERCED CO. FREE LIBRARY. A. A. Werner, Custodian. Est. Jan. 15, 1912. Located in Planada Bank bldg. Open daily, except Sun. Mon. to Fri. 9 a.m. to 3 p.m.; Sat. 9 a.m. to 12 m.

Total vols. 304. Added 2 special requests; ret'd 3. Cardholders 130. Circulation 324: fiction 314; juvenile 10.

MERCED CO.—Continued.

Snelling.

SNELLING BRANCH, MERCED CO. FREE LIBRARY. Mrs Josie Bartlett, Custodian. Est. Jan. 23, 1911. Reading room open daily, week days 3 to 5 and 7 to 9 p.m., Sundays 3 to 5 p.m. Located in Odd Fellows' bldg. 10 mags. and 1 newspaper rec'd regularly.

Total vols. 351. Added 27 (2 special requests); ret'd 25. Cardholders 103. Added 8; cancelled 104. Circulation 411: fiction 367; juvenile 44.

Stevinson (Exp. Stevinson via Newman, Stanislaus Co.).

STEVINSON BRANCH, MERCED CO. FREE LIBRARY. Miss Nina Bower, Custodian. Est. Nov. 15, 1911. Located in room built especially for the library. Reading room open daily except Sun., 3 to 5 p.m. 8 mags. rec'd regularly.

Total vols. 240. Added 9; ret'd 90. Cardholders 186. Added 15; cancelled 173. Circulation 918: fiction 820; juvenile 98.

Tuttle School Dist. (P. O. and exp. Merced).

TUTTLE SCHOOL DIST. BRANCH, MERCED CO. FREE LIBRARY. Teresa Fahey, Custodian. Est. Oct. 15, 1914.

Total vols. 6. Added 4 special requests; ret'd 69. Cardholders 19. Added 11; cancelled 8. Circulation 33: fiction 6; juvenile 27.

Volta.

VOLTA BRANCH, MERCED CO. FREE LIBRARY. Mrs S. E. Acker, Custodian. Est. Feb. 13, 1912. Located in Mrs Acker's home. Open daily, except Sunday, the entire day.

Total vols. 100. Added 57; ret'd 91. Cardholders 88. Cancelled 23. Circulation 125: fiction 97; juvenile 28.

Winton.

WINTON BRANCH, MERCED CO. FREE LIBRARY. Mrs Alice Hare, Custodian. Est. Aug. 28, 1912. Open Wed. 1 to 3 p.m.; Sat. 7 to 9 p.m. Located in custodian's home. 1 mag. rec'd regularly.

Total vols. 638. Added 27 (24 special requests); ret'd 52. Cardholders 326. Added 12. Circulation 607: fiction 414; juvenile 193.

MODOC COUNTY.

(Forty-ninth class.)

County seat, Alturas.

Area, 4097 sq. mi. Pop. 6191.

Assessed valuation $8,068,490 (taxable for county $7,749,048).

‡MODOC CO. FREE LIBRARY. Miss Anna L. Williams, Lib'n. Est. July 8, 1915. An $8,000 Carnegie building being planned.

On July 3, 1916, Miss Williams was appointed librarian of the Modoc Co. Free Library.

No information received about income for the coming year or when the branches are to be established and the service started.

On June 8 the Supervisors gave orders to call for bids for building the Carnegie library building. — Alturas *Plaindealer*, Je 9

MODOC CO. LAW LIBRARY, ALTURAS. Judge Clarence A. Raker, Lib'n. Est. April 5, 1905. Annual income a. $100, rec'd from $1 fee for filing papers in civil suits. Open to public daily except Sundays, 9 a.m. to 5 p.m. Located in Courthouse. 2 periodicals rec'd regularly. Trustees annual meeting July 7.

Total vols. a. 180.

No additions reported.

MODOC CO. TEACHERS' LIBRARY, ALTURAS. Mrs Nettie B. Harris, Co. Supt. Income 1914–15, $36, from ½ of $2 fee for teachers' certificates. Open daily except Sun.; Mon. to Fri. 10 a.m. to 5 p.m.; Sat. 9 a.m. to 12 m. Located in courthouse. 4 periodicals rec'd regularly.

Total vols. 522. Teachers 67. School districts: elem. 40; jt. elem. 0; high 3; jt. high 1. Total expended for books and apparatus for schools, 1914–15: elem. $791.76; high $175. Vols. in schools: elem. 17,962; high 1857.

Adin.

BIG VALLEY JOINT UNION HIGH SCHOOL LIBRARY. J. R. Hanlon, Prin.

No further information rec'd.

Alturas.

ALTURAS [FREE] PUBLIC LIBRARY. Miss Anna L. Williams, Lib'n. Est. Jan. 20, 1906; as F. P. Jan. 6, 1908; joined the County Free Library Sept. 14, 1915. Annual income 1915–16, a. $700, library tax being 1.5. on dollar, and $120 from Co. Supervisors. 1 employee. Open to public daily, week days 2 to 9 p.m.; Sun. 2 to 5.30 p.m. Rents room $20 per mo. 28 mags. (all for circulation) and 12

MODOC CO—Continued.

Alturas—Continued.

newspapers rec'd regularly. Library trustees meeting last Thursday.

Total vols. a. 1097. Cardholders a. 706. Circulation 947: fiction 368; juvenile 398; misc. 25; current mags. 156. Vols. borrowed from other libs. 3.

Modoc Co. free, law and teachers' libraries are the first listed under Modoc co.

Modoc Union High School Library, Alturas. Anthony Rose, Prin. Est. 1903. 2 mags. and 2 newspapers rec'd regularly.

Total vols. a. 1034. Teachers 6; pupils 78.

Cedarville.

Surprise Valley Union High School Library. E. J. Welch, Prin. Est. 1903. 6 mags. and 2 newspapers rec'd regularly.

Total vols. a. 650. Teachers 6; pupils 65.

Likely.

Young People's Library. Flora Williams, Lib'n. Est. Aug. 24, 1909. Supported by Young People's Club. Located in home of C. W. Williams. No paid employees. Open to public Thursdays and Saturdays, 9 a.m. to 4 p.m.

Total vols. 50.

MONO COUNTY.

(Fifty-seventh class.)

County seat, Bridgeport.

Area, 2796 sq. mi. Pop. 2842.

Assessed valuation, $1,911,799 (taxable for county $1,139,280).

Mono Co. Law Library, Bridgeport. A. F. Scott in charge. Est. 1881. Annual income a. $400, rec'd from $1 fee for filing papers and from appropriations from general fund of supervisors. No paid employees. Open to public daily except Sundays, 9 a.m. to 5 p.m. Located in Courthouse. 5 periodicals rec'd regularly.

Total vols. a. 1000.

No additions reported.

Mono Co. Teachers' Library, Bridgeport. Mrs A. M. Hays, Co. Supt. Income 1914–15, $10, from ½ of $2 fee for teachers' certificates. 7 periodicals rec'd regularly.

Total vols. 300. Teachers 12; school districts: elem. 11; jt. elem. 0; high 0; jt. high 0. Total expended for books and apparatus for schools, 1914–15: elem. $193.04; high 0. Vols. in schools: elem. 4858; high 0.

Bridgeport.

Mono Co. law and teachers' libraries are the first listed under Mono co.

MONTEREY COUNTY.

(Twenty-third class.)

County seat, Salinas.

Area, 3450 sq. mi. Pop. 24,146.

Assessed valuation, $34,572,343 (taxable for county $30,175,503).

Monterey Co. Free Library, Salinas. Miss Anne Hadden, Lib'n. Est. Aug. 6, 1912; work started Sept. 1, 1913. Annual income 1915–16, $11,150.22: bal. $3074.22; a. $6500 tax rate being .3m.; $1500 for salary, and a. $76 from county teachers library fund. 26 employees: 3 in office; 23 in branches. Headquarters in Salinas Public Library. Total branches 38, as follows: community 21—Aromas, Big Sur, Bradley, Carmel (r. r.), Castroville, Gonzales, Gorda, Greenfield, Hames Valley, Jamesburg, King City (r. r.), Lockwood, Lucia, Marina, Mission, Monterey Co. Teachers Library, Pleyto, Salinas (r. r.), San Lucas (r. r.), Soledad (r. r.), Spreckels (r. r.), Washington; school districts that have joined 17—Bradley, Buena Vista, Cholame, Del Monte, Fair View, Franklin, Lagunita, Lincoln, Long Valley, Mission, Monroe, Natividad, Redwood, Salinas Union High, San Bernardo, Somavia, Vineyard. 46 periodicals rec'd regularly: 43 mags., 3 newspapers; distributed: 24 to office, 22 to branches.

Total books, etc., a. 8576: books 8110; pams. a. 300; prints 50; photographs a. 100; maps 10; charts 6. Added 1118, by purchase. Cardholders 2682. Added 209; cancelled 38. Circulation 9858. Special request books 502. Vols. borrowed from other libs. 148 (143 from State Library).

During the quarter, branches were established at Gorda, Lucia, Marina, San Lucas and at Long Valley and Redwood school districts.

A branch has been requested by Washington School District.

During the quarter 33 visits were made to 16 branches. Custodians from 11 branches made 47 visits to the main office.

The county free library has enlarged its quarters and now has twice as much room as originally.

See "Library trails," an article by Miss Hadden, in this issue, page 581.

Monterey Co. Law Library, Salinas. M. J. Smith, Lib'n. Est. Mar. 1, 1891. Annual income a. $325, rec'd from $1 fee for filing papers in civil suits. No paid employees. Every attorney has key to lib'y. Located in Courthouse. No periodicals rec'd regularly.

Total vols. 1300.

No additions reported.

MONTEREY CO.—Continued.

MONTEREY CO. TEACHERS' LIBRARY, SALINAS. Geo. Schultzberg, Co. Supt. Est. 1889. Joined the Co. Free Library, May 10, 1915. Income 1914–15, $98, from ½ of $2 fee for teachers' certificates. Open Mon. to Fri. 9 a.m. to 5 p.m.; Sat. 9 a.m. to 12 m. 3 periodicals rec'd regularly.

Total vols. 2724. Teachers 177. School districts: elem. 90; jt. elem. 3; high 5; jt. high 0. Total amount expended for books and apparatus for schools, 1914–15: elem. $1772.62; high $3030.35. Vols. in schools: elem. 76,551; high 4037.

Arbolado.

Name changed to Big Sur.

Aromas.

AROMAS BRANCH, MONTEREY CO. FREE LIBRARY. Mrs G. E. Bohnett, Custodian. Est. Mar. 30, 1914. Open Mon. and Wed., 3 to 4.30 p.m. and Sat. 2.30 to 4.30 p.m. Located in custodian's home.

Total vols. 164. Added 96 (13 special requests); ret'd 58. Cardholders 231. Added 12. Circulation 555: fiction 334; juvenile 197; misc. 24.

Big Sur (No exp. office).

BIG SUR BRANCH, MONTEREY CO. FREE LIBRARY. Mrs S. O. Baker, Custodian. Est. Nov. 27, 1914. Open any time. Located in custodian's home.

Total vols. 115. Added 28 (11 special requests); ret'd 12. Cardholders 35. Added 10. Circulation 156: fiction 85; juvenile 24; misc. 47.

Bradley.

BRADLEY BRANCH, MONTEREY CO. FREE LIBRARY. Mrs E. J. McCain, Custodian. Est. Sept. 17, 1914. Open Tues. and Sat., 2.30 to 5 p.m. Located in Bradley Hotel. 1 mag. and 1 newspaper rec'd regularly.

Total vols. 58. Added 14 (8 special requests); ret'd 19. Cardholders 95. Added 11; cancelled 2. Circulation 129, all fiction.

BRADLEY SCHOOL DIST. BRANCH, MONTEREY CO. FREE LIBRARY. Mrs M. de T. Voss, Custodian. Est. Jan. 22, 1915.

Total vols. 0. Ret'd 39. Cardholders 13. Circulation (1 mo.) 15: juvenile 7; misc. 8.

Buena School Dist. (P. O. Salinas R. F. D.; exp. Salinas).

BUENA SCHOOL DIST. BRANCH, MONTEREY CO. FREE LIBRARY. Est. Mar. 10, 1916.

Total vols. 0. Added 2 special requests; ret'd 65. Cardholders 20. Added 2.

MONTEREY CO.—Continued.

Carmel.

CARMEL FREE LIBRARY AND BRANCH, MONTEREY CO. FREE LIBRARY. Mrs Sydney Yard, Lib'n. Est. Oct. 5, 1905; Branch est. Mar. 21, 1914. Income from subscriptions and fines. 1 employee. Open to public daily except Sundays and holidays 2 to 5 p.m. Located in bldg. loaned by Carmel Imp. Co. 31 mags. (all for circulation) and 2 newspapers rec'd regularly.

Total vols. a. 2843. Cardholders a. 2343. No statistics rec'd.

Total vols. from Co. 120. Added 35 (8 special requests); ret'd 1. Cardholders 69. Circulation 180.

Castroville.

CASTROVILLE BRANCH, MONTEREY CO. FREE LIBRARY. Mrs C. R. Whitcher, Custodian. Est. Nov. 21, 1914. Open daily while store is open. Located in store.

Total vols. 134. Added 5 (4 special requests); ret'd 36. Cardholders 134. Added 1. Circulation 279: fiction 203; juvenile 72; misc. 4.

Cholame (P. O. Parkfield for packages, San Miguel for letters; no exp. office).

CHOLAME SCHOOL DIST. BRANCH, MONTEREY CO. FREE LIBRARY. Miss Mary O. Coombes, Custodian. Est. Dec. 6, 1914. Located in custodian's home.

Total vols. 57. Added 16 (1 special request); ret'd 15. Cardholders 52. Circulation 149: fiction 117; juvenile 3; misc. 29.

Del Monte School Dist. (P. O. Seaside; exp. Monterey, c/o Dr. J. L. D. Roberts).

DEL MONTE SCHOOL BRANCH, MONTEREY CO. FREE LIBRARY. Miss Nellie Curtis, Custodian. Est. Jan. 28, 1915. Open last hour of school day.

Total vols. 125. Cardholders 24.

Fair View School District (P. O. and exp. Gonzales).

FAIR VIEW SCHOOL DISTRICT BRANCH, MONTEREY CO. FREE LIBRARY. Walter L. Hill, Custodian. Est. Apr. 21, 1914. 1 mag. rec'd regularly.

Total vols. 85. Added 9 special requests. Cardholders 34.

Franklin School District (P. O. Lockwood; no exp. office).

FRANKLIN SCHOOL DISTRICT BRANCH, MONTEREY CO. FREE LIBRARY. Miss Augusta Heinsen, Custodian. Est. Aug. 30, 1915.

MONTEREY CO.—Continued.

Franklin School Dist.—Continued.

Total vols. 37. Added 2 special requests; ret'd 18. Cardholders 10.

Franklin School District has been consolidated with three other districts. This new district will probably join the county library.

Gonzales.

GONZALES BRANCH, MONTEREY CO. FREE LIBRARY. Mrs J. L. Sarmento, Custodian. Est. May 20, 1915. Open afternoons. Located in telephone office.

Total vols. 260. Added 7 special requests; ret'd 15. Cardholders 201. Added 10; cancelled 1. Circulation 825: fiction 552; juvenile 234; misc. 39.

GONZALES UNION HIGH SCHOOL LIBRARY. Duncan Stirling, Prin. Est. 1908. 8 mags. and 2 newspapers rec'd regularly.

Total vols. 581. Teachers 4; pupils 45.

Gorda (No exp. office).

GORDA BRANCH, MONTEREY CO. FREE LIBRARY. Jasper A. Mansfield, Custodian. Est. May 31, 1916. Located in post office.

Total vols. 22. Circulation (1 mo.) 15.

Mail goes once a week by pack-animal from Jolon to Gorda, thirty miles, over mountain trails most of the way. Books must go in small shipments.

Greenfield (No exp. office).

GREENFIELD BRANCH, MONTEREY CO. FREE LIBRARY. Mrs Ida M. Clark, Custodian. Est. Jan. 8, 1914. Open Tues. and Thurs. 4 to 5 p.m., Sat. 2 to 5 p.m. Located in custodian's home. 5 mags. rec'd regularly.

Total vols. 197. Added 43 (13 special requests). Cardholders 203. Circulation 835.

Hames Valley (P. O. Bradley).

HAMES VALLEY BRANCH, MONTEREY CO. FREE LIBRARY. Mrs Athelma Davidson, Custodian. Est. Mar. 1916. Open Tues., Fri. and Sat. 2 to 8 p.m. Located in home of Mrs. E. L. Alm.

Total vols. 60. Added 23 (17 special requests); ret'd 16. Cardholders 35. Added 10. Circulation 199: fiction 135; juvenile 23; misc. 41.

Jamesburg (No exp. office).

JAMESBURG BRANCH, MONTEREY CO. FREE LIBRARY. Mrs E. B. Chew, Custodian. Est. Mar. 23, 1914. Open Mon., Wed. and Fri., 2.30 to 5.30 p.m. Located in post office. 2 mags. rec'd regularly.

MONTEREY CO.—Continued.

Jamesburg—Continued.

Total vols. 71. Added 43; ret'd 29. Cardholders 58. Circulation 284: fiction 125; juvenile 2; misc. 137; current mags. 20.

King City.

KING CITY [FREE] PUBLIC LIBRARY AND BRANCH, MONTEREY CO. FREE LIBRARY. Rev George A. Lowes, Lib'n. Est. Sept. 10, 1913. Joined Co. F. L. April 5, 1915; Br. est. May 4, 1915. Annual income 1915–16, a. $150, library tax being .5m. on dollar. No paid employees. Open Mon. and Sat. 2 to 5, and every evening, 7 to 9. Located in room used by town council. 15 mags. (none for circulation) and 11 newspapers rec'd regularly. Library trustees monthly meeting last Friday.

Total vols. a. 425. Cardholders a. 210.

No statistics rec'd.

Total vols. from Co. 299. Added 1 special request. Cardholders 191. Added 21. Circulation 904: fiction 826; juvenile 63; misc. 15.

KING CITY UNION HIGH SCHOOL LIBRARY. Henry N. Young, Prin. Est. Jan. 1911. 10 mags and 1 newspaper rec'd regularly.

Total vols. a 500. Teachers 7; pupils 77.

Lagunita School District (P. O. R. D. 1, Salinas; exp. Salinas).

LAGUNITA SCHOOL DIST. BRANCH, MONTEREY CO. FREE LIBRARY. Miss Dora Christensen, Custodian. Est. Aug. 28, 1915. 1 mag. rec'd regularly.

Total vols. 72. Added 15; ret'd 1. Circulation (2 mos.) 142: fiction 11; juvenile 78; misc. 53.

Lincoln (P. O. Corral de Tierra; no exp. office).

LINCOLN BRANCH, MONTEREY CO. FREE LIBRARY. Mrs Rose Lambert, Custodian. Est. Feb. 10, 1914. Open school days 2 to 3 p.m. Located in post office at Corral de Tierra. 1 mag. rec'd regularly.

Total vols. 68. Added 19 (2 special requests); ret'd 46. Cardholders 25. Circulation 69: fiction 45; juvenile 21; current mags. 3.

This was originally a school branch. When the school lapsed the books were moved to post office. School is to be opened again next term.

Lockwood (No exp. office).

LOCKWOOD BRANCH, MONTEREY CO. FREE LIBRARY. Mrs W. R. Dodge, Custodian. Est. April 4, 1915. Open Wed. and Sun. p.m. Located in schoolhouse.

MONTEREY CO.—Continued.

Lockwood—Continued.

Total vols. 117. Added 20 (10 special requests); ret'd 12. Cardholders 94. Added 3. Circulation 352: fiction 279; juvenile 20; misc. 53.

Long Valley School Dist. (P. O. San Lucas).

LONG VALLEY SCHOOL DIST. BRANCH, MONTEREY CO. FREE LIBRARY. Est. May 17, 1916.

Total vols. 44.

Lucia (No exp. office).

LUCIA BRANCH, MONTEREY CO. FREE LIBRARY. Miss Lulu M. Harlan, Custodian. Est. June 2, 1916. Located in post office.

Total vols. 23. Added 24; ret'd 1. Circulation (1 mo.): fiction 10; juvenile 7.

Lucia is reached by pack-mail over about 40 miles of mountain trail. Mail goes once a week.

Marina.

MARINA BRANCH, MONTEREY CO. FREE LIBRARY. Charles D. Samuels, Custodian. Est. Apr. 24, 1916. Open daily. Located in post office. 3 mags. rec'd regularly.

Total vols. 152. Added 152 (30 special requests). Circulation (2 mos.) 138: fiction 120; juvenile 3; misc. 9; bound mags. 6.

Circulation does not include the books issued to school children.

MARINA SCHOOL DIST. BRANCH, MONTEREY CO. FREE LIBRARY is served by the Marina Branch.

The school has been supported by private subscription until a school district could be formed. This school district will belong to the county library next term.

Mission (P. O. and exp. Soledad).

MISSION BRANCH, MONTEREY CO. FREE LIBRARY. Mrs J. M. Pura, Custodian. Est. Apr. 10, 1914. Located in custodian's home.

Total vols. 79. Added 20 special requests; ret'd 10. Cardholders 65. Added 3; cancelled 5. Circulation 176: fiction 141; juvenile 14; misc. 21.

MONTEREY CO.—Continued.

Mission—Continued.

MISSION SCHOOL DISTRICT BRANCH, MONTEREY CO. FREE LIBRARY. Miss Geneva Evans, Custodian. Est. Sept. 14, 1915.

Total vols. 2. Added 15 special requests; ret'd 119. Cardholders 39.

Monroe School Dist. (P. O. and exp. San Miguel).

MONROE SCHOOL DIST. BRANCH, MONTEREY CO. FREE LIBRARY. Miss Clara Borchert, Custodian. Est. Oct. 24, 1914.

Total vols. 77. Added 10 (8 special requests); ret'd 29. Cardholders 17. Added 1.

Monterey.

§MONTEREY FREE PUBLIC LIBRARY. Miss Etta Eckhardt, Lib'n. Est. 1901; as F. P. Feb. 6. 1906. Annual income 1915–16, $2733.91, library tax being 1m. on dollar. 3 employees, incl. janitor. 1 Branch. Open to public daily except Sundays, 1.30 to 5 and 7 to 9 p.m.. Owns $10,000 Carnegie bldg. 62 mags. (55 for circulation) and 7 newspapers rec'd regularly. Library trustees monthly meeting last Saturday.

Total vols. a. 6327. Cardholders a. 1462.

No statistics rec'd.

MONTEREY UNION HIGH SCHOOL LIBRARY. James McIntosh, Prin. Est. 1904. 5 periodicals rec'd regularly.

Total vols. a. 500. Teachers 7; pupils 77.

NEW MONTEREY BRANCH, MONTEREY PUBLIC LIBRARY. Miss Ella Thomas, Custodian. Est. July 1, 1914. Open Mon. 7 to 9 p.m., Wed. and Sat. 2 to 4 p.m. Located on Lighthouse ave. 4 mags. rec'd regularly.

Total vols. a. 593. Cardholders a. 136.

No statistics rec'd.

PRESIDIO OF MONTEREY, POST LIBRARY. Thomas H. Bergne, Chaplain and Post Lib'n. Est. Sept. 1902. Annual amt. spent for library a. $100. 1 employee. Open to soldiers at post and discharged soldiers daily 9 to 11 a.m. and 1 to 4 p.m. 20 mags. and 12 newspapers rec'd regularly (none for circulation).

Total vols. a. 200.

No news items rec'd.

Natividad School Dist. (P. O. R. F. D. Salinas; exp. Salinas).

NATIVIDAD SCHOOL DIST. BRANCH, MONTEREY CO. FREE LIBRARY. Miss Sabrie Abbott, Custodian. Est. Aug. 25, 1915.

Total vols. 11. Ret'd 76. Cardholders 20.

MONTEREY CO.—Continued.

Pacific Grove.

§Pacific Grove [Free] Public Library. Miss Elizabeth S. Jones. Lib'n. Est. as F. P. Dec. 19, 1905. Annual income 1915–16, a. $2693.64, library tax being 1m. on dollar. 4 employees, incl. janitress. Open to public daily except holidays: week days 10 a.m. to 9 p.m.; Sun. 2 to 5 p.m. Owns $14,000 Carnegie bldg. 44 mags. (42 for circulation) and 8 newspapers rec'd regularly. Library trustees monthly meeting first Wednesday at 4 p.m.

Total vols. 7350. Added 243: purchase 132; gift 111. Discarded 20; rep'd 184; lost 3. Cardholders 2172. Added 227; renewed 32; surrendered 159. Circulation 7729: fiction 5229; juvenile 828; misc. 863; bound mags. 66; current mags. 743.

Pacific Grove High School Library. Bert M. Carner, Prin. Est. 1896. 6 mags. rec'd regularly.

Total vols. 825. Teachers 10; pupils 135.

*Pacific Grove Museum Association and Monterey Peninsula Botanical Society Library. Mrs Mary Elizabeth Hesser, Curator of Zoology; Miss Fidella G. Woodcock, Curator of Botany. Est. Nov. 10, 1899. Books are mostly donations. No paid employees. Open to members and scientists for reference only, Mon. from 2 to 4 p.m., and by appointment. Located in Museum bldg. 2 periodicals rec'd regularly.

Total vols. a. 1600.

No statistics rec'd.

Pleyto (No exp. office).

Pleyto Branch, Monterey Co. Free Library. Mrs Geo. Harris, Custodian. Est. May 21, 1914. Open Tues., Thurs. and Sat., 2.15 to 4 p.m. Located in post office. 1 mag. rec'd regularly.

Total vols. 116. Added 35 (20 special requests); ret'd 80. Cardholders 108. Added 12; cancelled 9. Circulation 139: fiction 103; juvenile 27; misc. 9.

Redwood School Dist. (P. O. Lucia; no exp. office).

Redwood School Dist. Branch, Monterey Co. Free Library. Est. June 12, 1916.

Service to start when school opens.

Salinas.

Salinas City [Free] Public Library and Branch, Monterey Co. Free Library. Mrs Carrie E. Striening, Lib'n. Est. 1900; as F. P. Dec. 18, 1905; Branch est. Jan. 17, 1914; joined Co. F. L., Jun. 5, 1916. Annual income 1915–16, a. $1166.03, library tax being .5m. on dollar.

MONTEREY CO.—Continued.

Salinas—Continued.

1 employee. Open to public daily: week days 2 to 5 and 7 to 9 p.m.; Sun. 1 to 3 p.m. Owns $10,000 Carnegie bldg. 12 mags. (all for circulation) and 6 newspapers rec'd regularly. Also 2 mags. in Co. Branch. Library trustees monthly meeting first Monday.

Total vols. a. 4391.

No statistics rec'd.

Total vols. from Co. 337. Added 69; ret'd 46. Cardholders 393. Added 10. Circulation 1588: fiction 666; juvenile 597; misc. 325.

Salinas joined the county free library June 5, 1916.

Monterey Co. free, law and teachers' libraries are the first listed under Monterey co.

Salinas Union High School Library and Branch, Monterey Co. Free Library. L. E. Kilkenny, Prin. Miss D. K. Jewett, Custodian. Est. 1882. Branch est. Nov. 15, 1915. 12 periodicals rec'd regularly.

Total vols. a. 1230. Teachers 10; pupils 205.

Total vols. from Co. 125. Added 79 special requests; ret'd 76. Cardholders 93. Added 20.

San Bernardo School Dist. (P. O. and exp. San Ardo).

San Bernardo School Dist. Branch, Monterey Co. Free Library. Miss Marion Ansley, Custodian. Est. Feb. 17, 1916.

Total vols. 98. Added 32 (14 special requests); ret'd 3. Cardholders 49. Added 6. Circulation 187: fiction 105; juvenile 76; misc. 6.

San Lucas.

San Lucas Branch, Monterey Co. Free Library. Mrs R. L. Emlay, Custodian. Est. June 26, 1916.

Total vols. 138.

The room for the library was not ready on June 26, so the branch will not be opened until early in July.

Soledad.

Soledad Branch, Monterey Co. Free Library. Mrs T. D. Pettit, Custodian. Est. Mar. 8, 1915. Reading room open every afternoon except Friday 2.30 to 4.30 p.m. and Friday 7 to 8.30 p.m. Located in Mr Pettit's store.

Total vols. 182. Added 60 (10 special requests); ret'd 28. Cardholders 148. Added 8; cancelled 21. Circulation 478: fiction 386; juvenile 82; misc. 10.

MONTEREY CO.—Continued.

Somavia School Dist. (P. O. and exp. Gonzales).

SOMAVIA SCHOOL DIST. BRANCH, MONTEREY CO. FREE LIBRARY. Miss Inger Koue, Custodian. Est. Nov. 5, 1915. 2 mags. rec'd regularly.

Total vols. 7. Added 41 special requests; ret'd 125. Cardholders 11.

Spreckels.

SPRECKELS BRANCH, MONTEREY CO. FREE LIBRARY. Miss Mabel Madeira, Custodian. Est. Jan. 17, 1914. Reading room open Mon. and Wed. 7 to 8.30 p.m.; Sat. 2.30 to 4.30 p.m. Located in Spreckels Library Association reading room. 5 mags. rec'd regularly.

Total vols. 199. Added 20 (9 special requests); ret'd 1. Cardholders 154. Added 18. Circulation 499: fiction 305; juvenile 136; misc. 58.

SPRECKELS LIBRARY ASSOCIATION LIBRARY. Miss Mabel E. Madeira, Sec. and Lib'n. Est. May 17, 1911. Open Mon. and Wed. 7.30 to 8.30 p.m., Sat. 2.30 to 4.30 p.m. Located in Spreckels Hall. 13 mags. and 4 newspapers rec'd regularly.

Total vols. 500. Members 170.

Vineyard School Dist. (P. O. San Miguel; no exp. station).

VINEYARD SCHOOL DISTRICT BRANCH, MONTEREY CO. FREE LIBRARY. Mrs C. Lowe, Custodian. Est. Mar. 23, 1915.

Total vols. 5. Ret'd 51. Cardholders 10.

Washington (P. O. Box 354, Monterey; exp. Monterey).

WASHINGTON BRANCH, MONTEREY CO. FREE LIBRARY. Miss Winifred Robley, Custodian. Est. Feb. 10, 1914. Open daily all day. Located in custodian's home. 1 periodical rec'd regularly.

Total vols. 99. Added 75 (48 special requests); ret'd 49. Cardholders 27. Circulation 302: fiction 153; misc. 134; current mags. 15.

A branch has been requested by the Washington School District and is being prepared for.

NAPA COUNTY.

(Twenty-sixth class.)

County seat, Napa.

Area, 800 sq. mi. Pop. 19,800.

Assessed valuation $17,357,532 (taxable for county $16,530,570).

NAPA CO. FREE LIBRARY. Est. Feb. 9, 1916. The support of the library will be included in the next tax levy to be made Sept. 1916.

NAPA CO.—Continued.

NAPA CO. LAW LIBRARY, NAPA. George Black, Lib'n. Est. 1902. Annual income 1915–16, $872.86, $359 rec'd from $1 fee for filing papers in civil suits. 1 employee. Open to public daily 9 a.m. to 9 p.m. Located in Courthouse. No periodicals rec'd regularly. Library trustees annual meeting Dec. 7

Total vols. 2448.

NAPA CO. TEACHERS' LIBRARY. NAPA. Lena A. Jackson, Co. Supt. Est. 1889. Income 1914–15, $78, from ½ of $2 fee for teachers' certificates. Open week days: Mon. to Fri. 9 a.m. to 5 p.m.; Sat. 9 a.m. to 12 m. 3 periodicals rec'd regularly.

Total vols. 1100. Teachers 112. School districts: elem. 51; jt. elem. 3; high 3; jt. high 1. Total expended for books and apparatus for schools, 1914–15: elem. $660.45; high $2891.38. Vols. in schools: elem. 27,500; high 3127.

Calistoga.

CALISTOGA FREE PUBLIC LIBRARY. Mrs E. Wright, Lib'n. Est. 1902; as F. P. Nov. 1, 1902. Annual income 1915–16, $338, library tax being .6m. on dollar. 1 employee. Open to public Mon., Wed. and Sat. 7 to 8.30 p.m.; Tues., Thurs. and Sat. 2.30 to 4.30 p.m. also. Located in Town Hall, rent free. 18 mags. (all for circulation) and 1 newspaper rec'd regularly. Library trustees monthly meeting last Wednesday at 3.30 p.m.

Total vols. a. 2307. Circulation 3102.

No statistics rec'd.

After June 12, Mrs E. Wright will be away on summer leave of absence. Mrs Louise Decker will act as substitute.

CALISTOGA JOINT UNION HIGH SCHOOL LIBRARY. T. L. Brecheen, Prin. Est. Aug. 1912. 28 mags. rec'd regularly.

Total vols. a. 500. Teachers 5; pupils 125.

Napa.

§‖GOODMAN [FREE PUBLIC] LIBRARY. C. B. Seeley. Lib'n. Est. as F. P. 1885. Annual income 1914–15, $4255.97, library tax being .9m. on dollar. 4 employees, incl. janitor. Open to public daily except holidays; week days 9 a.m. to 9 p.m.; Sundays 2 to 5 p.m. Owns $15,000 bldg. 62 mags. (25 for circulation) and 12 newspapers rec'd regularly. Library trustees monthly meeting second Tuesday.

Total vols. 14,302. Added 232; purchase 161; gift 4; binding 67. Discarded 33; rep'd 665. Cardholders 1932. Added 83. Circulation 10,481: fiction 5349; juvenile 4131; misc. 690; current mags. 311. Vols. borrowed from other libs. 1.

NAPA CO. law and teachers' libraries are the first listed under Napa co.

NAPA CO.—Continued.

Napa—Continued.

NAPA HIGH SCHOOL LIBRARY. J. S. Denton, Prin. Est. 1897. 8 mags. and 2 newspapers rec'd regularly.

Total vols. a. 1500. Teachers 13; pupils 240.

St. Helena.

ST. HELENA [FREE] PUBLIC LIBRARY. Mrs G. B. Anderson, Lib'n. Est. 1884; as F. P. 1892. Annual income $850, rec'd from taxation. 2 employees, incl. janitor. Open to public daily except Sundays and holidays, 1 to 5 and 7 to 9 p.m. Owns $8500 Carnegie bldg. 21 mags. (all for circulation) and 6 newspapers rec'd regularly. Library trustees monthly meeting first Tuesday evening.

Total vols. 3499. Added 65: purchase 58; gift 7. Discarded 10; rep'd 45. Cardholders 734. Added 23; surrendered 19. Circulation 3357: fiction 2351; juvenile 476; misc. 62; bound mags. 20; current mags. 448.

ELMHURST URSULINE ACADEMY LIBRARY. Mother Agatha, Prin. Est. 1898. 3 mags. and 5 newspapers rec'd regularly.

Total vols. 600. Teachers a. 5; pupils a. 51.

ST. HELENA UNION HIGH SCHOOL LIBRARY. C. H. Meeker, Prin. Est. 1893. 3 periodicals rec'd regularly.

Total vols. a. 1020. Teachers 5; pupils a. 80.

Veterans' Home.

VETERANS' HOME LIBRARY. Colonel J. P. Edmunds, Commandant. Thomas Woodruff, Lib'n. Est. 1886. 2 employees, incl. janitor. Open to members of Home daily 8 to 12 a.m., 12.30 to 5.30, 6 to 8 p.m. Located in Lincoln Hall. 52 mags and 37 newspapers rec'd regularly.

Total vols. 4547. Added 66: purchase 57; gift 9. Total in home a. 1000.

NEVADA COUNTY.

(Thirty-fourth class.)

County seat, Nevada City.

Area, 928 sq. mi. Pop. 14,955.

Assessed valuation $8,347,631 (taxable for county $6,633,455).

NEVADA CO. LAW LIBRARY, NEVADA CITY. George L. Jones, Lib'n. Est. Sept. 29, 1892. Annual income, 1915–16, $386.25, rec'd from $1 fee for filing papers in civil suits. Open to public daily except Sundays; Monday to Friday, 9 a.m. to 5 p.m.; Saturdays, 9 a.m. to 12 m. Located in Courthouse. Library trustees monthly meeting first Tuesday.

Total vols. 1550.

NEVADA CO.—Continued.

NEVADA CO. TEACHERS' LIBRARY, NEVADA CITY. R. J. Fitzgerald, Co. Supt. Est. 1889. Income 1914–15, $27, from ½ of $2 fee for teachers' certificates. Open daily 9 a.m. to 5 p.m. 6 periodicals rec'd regularly.

Total vols. 321. Teachers 97. School districts: elem. 46; jt. elem. 0; high 3: jt. high 0. Total expended for books and apparatus for schools, 1914–15: elem. $893.55; high $346.72. Vols. in schools: elem. 32,825; high 1920.

Grass Valley.

GRASS VALLEY [FREE] PUBLIC LIBRARY. Mrs O. M. Parsons, Lib'n. Est. May 19, 1911. Annual income a. $1200, library tax being 1m. on dollar. 3 employees, incl. janitor. Open to public daily 10 a.m. to 9 p.m. Rents room for $20 per month. A $15,000 Carnegie library bldg. being planned. 29 mags. (6 for circulation) and 6 newspapers rec'd regularly. Library trustees monthly meeting second Saturday.

Total vols. 3626. Added 72: purchase 30; gift 42. Discarded 2. Cardholders 1203. Added 73; surrendered 19. Circulation 4478: fiction 2292: juvenile 1811; misc. 204; current mags. 204. Vols. borrowed from other libs. 9.

The new Carnegie library building will be ready for occupancy the first of August, according to announcement made by the contractors.—Grass Valley *Union*, Je 29

A card tournament for the benefit of the library was held May 10, the proceeds being used for new books.—Grass Valley *Union*, Je 23

GRASS VALLEY HIGH SCHOOL LIBRARY. J. S. Hennessy, Prin. Est. 1892. 1 periodical rec'd regularly.

Total vols. a. 362. Teachers 8; pupils 160.

Nevada City.

NEVADA CITY FREE [PUBLIC] LIBRARY. Mrs Melissa Fuller, Lib'n. Est. as F. P. Feb. 20, 1902. Annual income 1915–16, $1200, rec'd from taxation. 2 employees, no janitor. Open to public daily except Christmas and Fourth of July; week days, 9 a.m. to 9 p.m.; Sundays and holidays 2 to 5 p.m. Owns $10,000 Carnegie bldg. 29 mags. (none for circulation) and 4 newspapers rec'd regularly. Library trustees monthly meeting third Tuesday.

Total vols. a. 5016. Added 16: purchase 10; gift 6. Cardholders 993. Added 60. Circulation 4497: fiction 2975; juvenile 1315; misc. 207.

The card party recently held for the benefit of the library, netted $87 for the library fund.—Nevada City *News*, My 9

NEVADA CO.—Continued.

Nevada City—Continued.

NEVADA CITY HIGH SCHOOL LIBRARY. F. E. Tuck, Supervising Prin. Est. 1902. 12 mags. rec'd regularly.

Total vols. a. 500. Teachers 7; pupils 132.

NEVADA Co. law and teachers' libraries are the first listed under Nevada Co.

Truckee.

MEADOW LAKE UNION HIGH SCHOOL LIBRARY. Paul Giffen, Prin.

Total vols. a. 1030. Teachers 3; pupils 35.

ORANGE COUNTY.

(Fourteenth class.)

County seat, Santa Ana.

Area, 780 sq. mi. Pop. 34,436.

Assessed valuation, $55,266,628 (taxable for county $48,248,695).

ORANGE CO. LAW LIBRARY, SANTA ANA. J. C. Burke, Sec. Est. June 19, 1906. Annual income from $1 fee for filing papers in civil suits. Open 9 a.m. to 5 p.m. Located in rooms 16 to 18, Trust Bldg., 114½ W. Fourth st.

Total vols. a. 830.

Court decisions from all states in Library.

ORANGE CO. TEACHERS' LIBRARY, SANTA ANA. R. P. Mitchell, Co. Supt. Est. 1889. Income 1914–15, $125, rec'd from ½ of $2 fee for teachers' certificates. Located in Co. Courthouse. Open week days 9 a.m. to 5 p.m. 12 periodicals rec'd regularly.

Total vols. 4500. Teachers 400. School districts: elem. 49; jt. elem. 0; high 5; jt. high 0. Total expended for books and apparatus for schools, 1914–15: elem. $2372.63; high $9972.91. Vols. in schools: elem. 78,643; high 14,372.

Anaheim.

ANAHEIM [FREE] PUBLIC LIBRARY. J. Elizabeth Calnon, Lib'n. Est. as F. P. Aug. 12, 1902. Annual income 1915–16, $1500, library tax being .72m. on dollar. 2 employees, incl. janitor. Open to public daily except holidays, 10 a.m. to 12 m., 2 to 5 and 7 to 9 p.m. Owns $10,000 Carnegie bldg. 57 mags (all for circulation) and 18 newspapers rec'd regularly. Library trustees monthly meeting first Friday.

Total vols. 3391. Added 34: purchase 29; gift 5. Discarded 5; rep'd 145; reb'd 257. Cardholders 1926. Added 56; surrendered 18. Circulation 4769: fiction 2516; juvenile 1200; misc. 161; current mags. 892. Vols. borrowed from other libs. 10; vols. loaned to other libs. 5.

ORANGE CO.—Continued.

Anaheim—Continued.

ANAHEIM UNION HIGH SCHOOL LIBRARY. E. W. Houck, Prin. Mrs Nina C. Hargrave, Lib'n. Est. 1898. 24 mags. rec'd regularly.

Total vols. a. 3200. Teachers 17; pupils 265.

An election is to be held June 13 for a bond issue of $35,000, the money to be used in constructing a study hall, library and recitation building for the high school.—Los Angeles *Times*, My 29

Buena Park.

BUENA PARK FREE LIBRARY. Mrs S. M. Hasson, Sec. and Lib'n. Est. 1905. No regular income, being supported by subscriptions, the Epworth League of the M. E. Church and the Endeavor Society. No paid employees. Open to public daily 7 a.m. to 10 p.m. Located in residence of Dr Hason. 2 periodicals rec'd regularly.

Total vols. 262. Added 10, by gift. Cardholders 88. Circulation 65.

Fullerton.

FULLERTON [FREE] PUBLIC LIBRARY. Miss Minnie Maxwell, Lib'n. Est. Feb. 19, 1906; as F. P. Dec. 16, 1907. Annual income 1914–15, $2220.09, library tax being .6m. on dollar. 3 employees, incl. janitor. Open to public daily except holidays; week days 2 to 9 p.m.; Sundays 2 to 5 p.m. Owns $10,000 Carnegie bldg. 60 mags. (56 for circulation) and 18 newspapers rec'd regularly. Library trustees monthly meeting fourth Monday.

Total vols. 4705. Added 133: purchase 103; gift 30. Discarded 12; rep'd 231; reb'd 117; lost 14. Cardholders 1473. Added 73; surrendered 102. Circulation 7192: fiction 2896; juvenile 2182; misc. 876; current mags. 1238.

The traveling exhibition of the California Art Club will be hung at the library during the second week in May.—Fullerton *Tribune*, My 6

FULLERTON UNION HIGH SCHOOL AND JUNIOR COLLEGE LIBRARY. Delbert Brunton, Prin. Miss Anna N. Guthrie, Lib'n. Est. 1893. Destroyed by fire Nov. 18, 1910 (2000 vols.). 59 mags. and 3 newspapers rec'd regularly.

Total vols. a. 4662. Teachers 25; pupils 411.

ORANGE CO.—Continued.

Huntington Beach.

§HUNTINGTON BEACH [FREE] PUBLIC LIBRARY. Miss Bertha D. Proctor, Lib'n. Est. as F. P. June 14, 1909. Annual income 1915–16, $3100, library tax being 1.5m. on dollar. 3 employees, incl. janitor. Open to public daily except Sundays and holidays 2 to 6 and 7 to 8 p.m. Owns $10,000 Carnegie bldg. 45 mags. (all for circulation) and 12 newspapers rec'd regularly. Library trustees monthly meeting first Saturday.

Total vols. 3527. Added 140, by purchase. Discarded 54; rep'd 75; reb'd 143. Cardholders 925. Added 32. Circulation 13,322: fiction 4865; juvenile 4659; misc. 1427; current mags. 2371.

Books are still being obtained through the Booklovers' library, but they are now being issued free to public library borrowers.—Huntington Beach *News*, Ap 14

Miss Theresa Hallary will be an assistant to Miss Proctor at the library.—Huntington Beach *News*, Je 9

Book racks are being placed in the basement of the public library—Huntington Beach *News*, Je 2

HUNTINGTON BEACH UNION HIGH SCHOOL LIBRARY. Arthur E. Paine, Prin. Est. 1904. 34 mags. and 1 newspaper rec'd regularly.

Total vols. a. 1800. Teachers 9; pupils 147.

Orange.

ORANGE FREE PUBLIC LIBRARY. Mrs Anna C. Field, Lib'n. Est. June 1885; as F. P. Jan. 1894. Annual income 1915–16, a. $1600, library tax being .65m. on dollar. 2 employees, incl. janitor. Open to public daily except holidays, 2 to 5 and 7 to 9 p.m. Owns $10,000 Carnegie bldg. 38 periodicals (none for circulation except for reference work) and 9 newspapers rec'd regularly. Library trustees monthly meeting first Thursday.

Total vols. a. 6564. Circulation a. 8460.

No statistics rec'd.

ORANGE UNION HIGH SCHOOL LIBRARY. G. I. Johnstone, Prin. Miss Marion Pryne, Lib'n. Est. 1903. 34 mags. and 1 newspaper rec'd regularly.

Total vols. a. 3837. Teachers 17; pupils 285.

Santa Ana.

§SANTA ANA FREE PUBLIC LIBRARY. Miss Jeannette E. McFadden, Lib'n. Est. 1891. Annual income 1915–16, $6000, library tax being .9m. on dollar. 5 employees, incl. janitor. Open to public daily except holidays; Mon. to Fri. 9 a.m. to 5.30 and 7 to 9 p.m.; Sat. 9 a.m. to 9 p.m.; Sun. 2 to 5 p.m. Owns $16,700 Carnegie bldg. 96 mags. (28 for circulation) and 21 newspapers rec'd regularly. Library trustees monthly meeting second Monday.

Total vols. a. 15,882. Circulation a. 17,816.

No statistics rec'd.

SANTA ANA POLYTECHNIC HIGH SCHOOL LIBRARY. Edgar H. McMath, Prin. Miss Sallie Catland, Lib'n. Est. 1889. 27 mags. and 2 newspapers rec'd regularly.

Total vols. a. 3886. Teachers 37; pupils 875.

Westminster.

I. O. O. F. WESTMINSTER FREE LIBRARY. Willis H. Warner, Sec. Est. 1901. Income from various orders, which are drawn on regularly for support of lib'y. 1 employee. Open to public Wednesdays, Saturdays and Sundays. Located in Odd Fellows' bldg., rent free. Several periodicals rec'd regularly.

Total vols. a. 2000.

No statistics rec'd.

Yorba Linda.

YORBA LINDA LIBRARY DISTRICT LIBRARY. Claire M. Amstutz, Lib'n. Est. as Free Library May 6, 1913; as Library District Library Oct. 1, 1913, to take effect Mar. 1, 1914. Annual income 1915–16, $700, tax being 3m. on dollar. 1 employee. Open Mon., Wed. and Fri. 3 to 7 p.m. Located in public school bldg. 15 mags. (all for circulation) rec'd regularly. Library trustees monthly meeting last Friday.

Total vols. 529. Added 54, by purchase. Rep'd 75; reb'd 18. Cardholders 254. Added 16. Circulation 1492: fiction 939; juvenile 367; current mags. 186.

PLACER COUNTY.

(Thirty-first class.)

County seat, Auburn.

Area, 1484 sq. mi. Pop. 18,237.

Assessed valuation, $14,947,936 (taxable for county $11,151,880).

PLACER CO. LAW LIBRARY, AUBURN, A. B. Reading, Court Reporter, in charge. J. E. Prewett, Pres. Est. Jan. 1, 1894. Annual income a. $100, rec'd from $1 fee for filing papers in civil suits. No paid employees. Open to public daily 9 a.m. to 5 p.m. All attorneys have keys to room in which library is located. Located in Courthouse.

Total vols. a. 2500.

No additions reported.

PLACER CO.—Continued.

PLACER CO. TEACHERS' LIBRARY, AUBURN. Irene Burns, Co. Supt. Income 1913–14, $94, from ½ of $2 fee for teachers' certificates. Open daily except Sun., 9 a.m. to 5 p.m. 6 periodicals rec'd regularly.

Total vols. 1000. Teachers 113. School districts: elem. 53; jt. elem. 2; high 3; jt. high 0. Total expended for books and apparatus for schools 1914–15: elem. $1754.29; high $535.07. Vols. in schools: elem. 39,334; high 3920.

Auburn.

§‖AUBURN FREE PUBLIC LIBRARY. Miss Carrie D. Todd, Lib'n. Est. as F. P. June 3, 1906. Annual income 1915–16, $1500, rec'd from taxation, being 1.5m. on dollar. 2 employees, incl. janitor. Open to public daily except holidays: week days 1.30 to 6 and 7 to 9 p.m.; Sundays 3 to 5 p.m. Owns $10,000 Carnegie bldg. 40 mags. (all for circulation) and 6 newspapers rec'd regularly. Library trustees monthly meeting first Thursday.

Total vols. 4841. Added 85: purchase 78; gift 7. Discarded 11; rep'd 197. Cardholders a. 1012. Added 38; renewed 15; surrendered and withdrawn 63. Circulation 3128: fiction 1326; juvenile 480; misc. 422; current mags. 900. Vols. borrowed from State Library 40.

On account of scarlet fever the Library was closed for six weeks to all children under 16 years of age, and for two weeks during that time no books were loaned to anyone.

PLACER CO. law and teachers' libraries are the first listed under Placer co.

PLACER UNION HIGH SCHOOL LIBRARY, AUBURN. John F. Engle, Prin. Est. 1900. 5 mags. and 2 newspapers rec'd regularly.

Total vols. a. 2400. Teachers 13; pupils 206.

Lincoln.

LINCOLN FREE PUBLIC LIBRARY. Mrs Bertha C. Landis, Lib'n. Est. as F. P. Jan. 9, 1906. Annual income 1915–16, $1586.35, $1100.73 from taxation, library tax being 2m. on dollar. 2 employees, incl. janitor. Open to public for exchange of books daily except Sundays and holidays, 3 to 4.30 and 7 to 9 p.m.; general reading room daily 8 a.m. to 9 p.m. Owns $9000 Carnegie bldg. 15 mags. (all for circulation) and 8 newspapers rec'd regularly. Library trustees monthly meeting first Monday.

Total vols. 4006. Added 78: purchase 66; gift 12. Discarded 7; lost 2. Cardholders 473. Added 23; renewed 6; surrendered 36. Circulation 2286 (current mags. 81). Vols. borrowed from other libs. 7.

PLACER CO.—Continued.

Lincoln—Continued.

LINCOLN UNION HIGH SCHOOL LIBRARY. Dr J. Molineux, Prin. Est. 1907. 2 mags. rec'd regularly.

Total vols. a. 530. Teachers 5; pupils 55.

Newcastle.

NEWCASTLE LIBRARY. Alfarata R. Hall, Lib'n. Est. Feb. 19, 1903. Maintained by Good Templar Lodge. Open to public daily except Sundays, 7 a.m. to 9 p.m. Located in office in I. O. G. T. bldg. 5 mags. and 5 newspapers rec'd regularly.

Total vols. a. 600. Cardholders a. 19.

No news items rec'd.

Rocklin.

ROCKLIN FREE PUBLIC LIBRARY. Miss Jessie J. Smith, Lib'n. Est. June 23, 1884; as F. P. Jan. 2, 1906. Annual income 1915–16, $60, library tax being 2m. on dollar. 1 employee. Open to public Thurs. 6 to 8 p.m. and Sun. 1 to 3 p.m. Located in Woman's Improvement Club house. Owns lot for bldg. 4 newspapers rec'd regularly. Library trustees monthly meeting Monday preceding meeting of town trustees.

Total vols. 1094. Cardholders 75. Added 19. Circulation 480.

FINNISH LIBRARY. Richard Kesti, Lib'n. Est. Dec. 24, 1880. Supported by Finnish Temperance Society. No paid employees. Open to public Sunday evenings 7 to 10 p.m. Located in Finnish Temperance Hall. 2 newspapers rec'd regularly.

Total vols. a. 437. Members 25.

No statistics rec'd.

Roseville.

ROSEVILLE [FREE] PUBLIC LIBRARY. Mrs O. R. Gard, Lib'n. Est. as F. P. Jan. 16, 1911. Annual income 1915–16, a. $800, library tax being 2m. on dollar. 3 employees, incl. janitor. Open to public daily: week days 11 a.m. to 5 p.m. and 7 to 9 p.m.; Sundays 2 to 5 p.m. Owns $12,500 Carnegie bldg. 16 mags. (all for circulation) and 7 newspapers rec'd regularly. Library trustees monthly meeting first of mo.

Total vols. 2453. Added 255: purchase 237; gift 18. Discarded 1; rep'd 195; lost 4. Cardholders 1582. Added 72; renewed 85; expired 85. Circulation 4364. Vols. borrowed from other libs. 1.

ROSEVILLE UNION HIGH SCHOOL LIBRARY. W. H. Masters, Prin. Est. June, 1912. 3 mags. and 1 newspaper rec'd regularly.

Total vols. a. 150. Teachers 7; pupils 115.

PLUMAS COUNTY.

(Fifty-first class.)

County seat, Quincy.

Area, 2361 sq. mi. Pop. 5259.

Assessed valuation, $10,372,910 (taxable for county $6,826,712).

PLUMAS CO. FREE LIBRARY, QUINCY. Miss Blanche Chalfant, Acting Lib'n. Est. Sept. 7, 1915, and contract made under section 5 of the county free library law with Sacramento county for service. Annual income, 1915–16, $3757.05: $3623.09, library tax being .6m. on the dollar; $125 from school fund; $4.96 from County Teachers' Library fund; $4 from other sources. 9 employees: office 1; branches 8. Headquarters Masonic bldg. Total branches 25 as follows: community 11—Beckwith, Chester, Clio, Engels, Greenville, La Porte, Meadow Valley, Portola, Quincy (r. r.), Rich, Taylorsville; school dists. that have joined 14—Crescent, Engels, Fox Spring, Genesee, Indian Falls, Island, Lincoln, Mann, Nelson Point, Plumas Co. High School, Quincy, Spanish Peak, Spring Garden, Taylor. 45 periodicals rec'd regularly: 38 mags., 7 newspapers; distributed: 13 to office, 32 to branches.

Total books 1904 (no pictures, etc.). Added 545. Cardholders 792. Added 184; cancelled 25. Circulation 5324: books and pams. 5056; periodicals 268. Special request books 24. Vols. borrowed from other libs. 27 (all from State Library).

During the quarter branches were established at Chester, Clio, Engels, and at the following school districts: Crescent, Engels, Fox Spring, Genesee, Indian Falls, Island, Lincoln, Mann, Nelson Point, Quincy, Spanish Peak, Spring Garden, Taylor.

Branches have been requested by Belden and Sloat, the latter of which is being prepared for.

PLUMAS CO. HIGH SCHOOL LIBRARY AND BRANCH, PLUMAS CO. FREE LIBRARY, QUINCY. L. A. Pringle, Prin. Est. 1909; joined the Plumas Co. Free Library Sept. 7, 1915. 9 mags. and 1 newspaper rec'd regularly.

Total vols. 1920. Added by Co. 3 special requests. Teachers 4; pupils 35.

PLUMAS CO. LAW LIBRARY, QUINCY. L. N. Peter, Sec. J. O. Monson, Lib'n. Est. Mar. 9, 1905. Annual income $300, rec'd from $1 fee for filing papers in civil suits. No paid employees. Open to public daily except Sundays, 9 a.m. to 5 p.m. Located in Courthouse. 6 periodicals rec'd regularly. Library trustees annual meeting July 1.

Total vols. a. 1114.

No additions reported.

PLUMAS CO.—Continued.

PLUMAS CO. TEACHERS' LIBRARY, QUINCY. Mrs Kate L. Donnelley, Co. Supt. Est. 1889. Income 1914–15, $17 from ½ of $2 fee for teachers' certificates. Open Sat. 9 a.m. to 6 p.m. 4 periodicals rec'd regularly.

Total vols. 275. Teachers 38. School districts: elem. 32; high 1. Total expended for books and apparatus for schools, 1914–15: elem. $788.70; high $885.92. Vols. in schools: elem. 17,038; high 520.

Beckwith (Exp. via Amer. Exp. Co.).

BECKWITH BRANCH, PLUMAS CO. FREE LIBRARY. H. F. Loosley, Custodian. Est. Sept. 23, 1915; opened Feb. 14, 1916. Open daily. Located in store.

Total vols. 51. Added 19 (7 special requests); ret'd 27. Cardholders 53. Added 12. Circulation 167: fiction 160; juvenile 7.

Belden.

A branch of the Plumas Co. Free Library has been requested by Belden.

Chester.

CHESTER BRANCH, PLUMAS CO. FREE LIBRARY. Mrs Carrie Olsen, Custodian. Est. May 24, 1916. Located in custodian's home.

Will open about Aug. 1.

CLIO BRANCH, PLUMAS CO. FREE LIBRARY. Miss Clara Thomas, Custodian. Est. June 3, 1916. Located in church.

Will be opened when building is completed.

Crescent School Dist. (P. O. Crescent Mills; no exp. office).

CRESCENT SCHOOL DIST. BRANCH, PLUMAS CO. FREE LIBRARY. Est. May 27, 1916.

Engels.

ENGELS BRANCH, PLUMAS CO. FREE LIBRARY. Mrs Wm. Gruss, Custodian. Est. May 25, 1916. Located in custodian's home.

Will open about August 1.

ENGELS SCHOOL DIST. BRANCH, PLUMAS CO. FREE LIBRARY Est. June 7, 1916.

Fox Spring School Dist. (P. O. Loyalton).

FOX SPRING SCHOOL DIST. BRANCH, PLUMAS CO. FREE LIBRARY. Est. June 2, 1916.

PLUMAS CO.—Continued.

Genesee (No exp. office).

GENESEE SCHOOL DIST. BRANCH, PLUMAS CO. FREE LIBRARY. Est. May 27, 1916.

Greenville (No exp. office).

GREENVILLE BRANCH, PLUMAS CO. FREE LIBRARY. Mrs L. E. Perine, Custodian. Est. as Free Reading Room 1910; as Branch Plumas Co. Free Library Aug. 30 and Branch opened Dec. 31, 1915. Open Tues. and Fri. 2 to 4 p.m. Located in grammar school. 8 mags. rec'd regularly.

Total vols. 139. Added 43 (2 special requests); ret'd 89. Cardholders 147. Added 17. Circulation 714: fiction 299; juvenile 254; misc. 72; current mags. 89.

Indian Falls School Dist. (P. O. Indian Falls; no exp. office).

INDIAN FALLS SCHOOL DIST. BRANCH, PLUMAS CO. FREE LIBRARY. Miss Minnie Hafner, Custodian. Est. May 19, 1916.

Island School Dist. (P. O. Beckwith; exp. Beckwith, via American Express Co.).

ISLAND SCHOOL DIST. BRANCH, PLUMAS CO. FREE LIBRARY, Miss Mary Tognazzini, Custodian. Est. May 26, 1916.

La Porte (No exp. office).

LA PORTE BRANCH, PLUMAS CO. FREE LIBRARY. W. G. Pike, Custodian. Est. Nov. 2, 1915; opened Mar. 31, 1916. Open daily. Located in store.

Total vols. 49. Circulation 139: fiction 113; juvenile 23; misc. 3.

Lincoln School Dist. (P. O. Taylorsville; no exp. office).

LINCOLN SCHOOL DIST. BRANCH, PLUMAS CO. FREE LIBRARY. Est. June 10, 1916.

Mann School Dist. (P. O. Mohawk; no exp. office).

MANN SCHOOL DIST. BRANCH, PLUMAS CO. FREE LIBRARY. Miss Louise McKenzie, Custodian. Est. May 23, 1916.

Meadow Valley (No exp. office).

MEADOW VALLEY BRANCH, PLUMAS CO. FREE LIBRARY. Mrs Minnie Jacks. Custodian. Est. Sept. 25, 1915; opened Mar. 24, 1916. Open Tues., Thurs. and Sat. afternoons and Fri. evening. Located in Town hall. 6 mags. and 1 newspaper rec'd regularly.

PLUMAS CO.—Continued.

Meadow Valley—Continued.

Total vols. 110. Added 38 (1 special request); ret'd 18. Cardholders 71. Added 40. Circulation 448: fiction 219; juvenile 100; misc. 49; current mags 80.

Nelson Point School Dist. (P. O. Quincy; exp. Quincy, via American Express Co.).

NELSON POINT SCHOOL DIST. BRANCH, PLUMAS CO. FREE LIBRARY. Est. June 15, 1916.

Portola (Exp. via Amer. Exp. Co.).

PORTOLA BRANCH, PLUMAS CO. FREE LIBRARY. Jas. A. Arkin, Custodian. Est. Oct. 7, 1915; opened Feb. 8, 1916. Open daily. Located in drug store. 7 mags. and 1 newspaper rec'd regularly.

Total vols. 199. Added 50 (3 special requests). Cardholders 157. Added 40. Circulation 1933: fiction 1172; juvenile 502; misc. 223; current mags. 36.

Quincy (Exp. via Amer. Exp. Co.).

QUINCY BRANCH, PLUMAS CO. FREE LIBRARY. Miss Lauretta Cameron, Custodian. Est. Sept. 7, 1915. Reading room open Mon. and Thurs. 7 to 9 p.m., and Wed. and Sat. 2 to 5 p.m. 7 mags. and 5 newspapers rec'd regularly.

Total vols. 550. Added 173. Cardholders 284. Added 79; cancelled 25. Circulation 1538: fiction 941; juvenile 277; misc. 257; current mags. 63.

PLUMAS CO. free, high, law and teachers' libraries are the first listed under Plumas co.

QUINCY SCHOOL DIST. BRANCH, PLUMAS CO. FREE LIBRARY. Est. June 9, 1916.

Rich.

RICH BRANCH, PLUMAS CO. FREE LIBRARY. Mrs W. G. Hottman, Custodian. Est. Sept. 10, 1915; opened Dec. 27, 1915. Open daily. Located in post office.

Total vols. 29. Added 44 (6 special requests); ret'd 32. Cardholders 15. Added 5. Circulation 127, all fiction.

Sloat.

A branch of the Plumas Co. Free Library has been requested by Sloat and is being arranged for.

Spanish Peak School Dist. (P. O. Meadow Valley; no exp. office).

SPANISH PEAK SCHOOL DIST. BRANCH, PLUMAS CO. FREE LIBRARY. Est. May 26, 1916.

PLUMAS CO.—Continued.

Spring Garden School Dist. (P. O. Cromberg; exp. Cromberg, via American Exp. Co.).

SPRING GARDEN SCHOOL DIST. BRANCH, PLUMAS CO. FREE LIBRARY. Miss Delia Reilly, Custodian. Est. May 23, 1916.

Taylor School Dist. (P. O. Taylorsville; no exp. office).

TAYLOR SCHOOL DIST. BRANCH, PLUMAS CO. FREE LIBRARY. Mrs Jessie Eldred, Custodian. Est. May 31, 1916.

Taylorsville (No exp. office).

TAYLORSVILLE BRANCH, PLUMAS CO. FREE LIBRARY. Mrs E. A. Young, Custodian. Est. Aug. 30, 1915; opened Dec. 31, 1915. Open daily. Located in store.

Total vols. 76. Added 31 (1 special request); ret'd 32. Cardholders 65. Added 16. Circulation 131: fiction 112; juvenile 19.

RIVERSIDE COUNTY.

(Thirteenth class.)

County seat, Riverside.

Area, 7008 sq. mi. Pop. 34,696.

Assessed valuation, $35,189,142 (taxable for county $28,029,795).

RIVERSIDE CO. FREE LIBRARY. Joseph F. Daniels, Lib'n. Est. Nov. 8, 1911, under an agreement between Board of Supervisors of Riverside County and Board of Directors of Riverside Public Library. Annual income, 1915–16, $6525.14, $5000 from taxation. 13 employees, incl. janitor, all in office. Headquarters Riverside Public Library. Total branches 58, as follows: community 25—Beaumont (r.r.), Coachella, Corona (r.r.), Elsinore (r.r.), Ethanac, Glenavon, Hemet (r.r.), Highgrove, Indio, Mecca, Murrietta, and Alamos Literary Society at Murrietta, Palm Springs, Pedley, Perris (r.r.), Arlington (r.r.), County Jail, County Teachers Library, City Jail, Fire Hall, and Police Station in Riverside, San Jacinto (r.r.), Thermal, Wildomar, Winchester; school districts that have joined 21 (with 33 class room collections) — Banning, Banning Union High, Palo Verde Union High in Blythe, Cabazon, Coachella Valley Union High, Ensign, Ethanac, Indio, Jurupa Heights, Little Lake, Mecca, Nuevo, Oasis, Perris, Rincon, Riverside (13 schools, 2 with r.r.), Rugby, Sunnyside, Tenaja Joint, Thermal, Trujillo. 8 periodicals rec'd regularly, all mags.; distributed: all to branches.

RIVERSIDE CO.—Continued.

Total books, etc. 0. Use books of Riverside Public Library (2815 vols. sent out to branches this quarter). Cardholders same as Riverside Public Library. Circulation 19,794. Vols. borrowed from other libs. 214 (all from State Library).

During the quarter 61 visits were made to 31 branches. Custodians from 31 branches made 241 visits to headquarters.

RIVERSIDE CO. JAIL BRANCH, RIVERSIDE CO. FREE LIBRARY.

Discarded books are sent to the jail and are not to be returned. No records kept.

RIVERSIDE CO. LAW LIBRARY, RIVERSIDE. A. B. Pilch, Sec., in charge. Est. June, 1893. Annual income a. $500, rec'd from fees for filing papers in civil suits and from appropriations of Supervisors. No paid employees. Open 9 a.m. to 5 p.m. Located in Courthouse.

Total vols. a. 1600.

No additions reported.

RIVERSIDE CO. TEACHERS' LIBRARY AND BRANCH RIVERSIDE CO. FREE LIBRARY, Raymond Cree, Co. Supt. Est. 1894. Income 1914–15, $152 from ½ of $2 fee for teachers' certificates. Open daily 9 a.m. to 5 p.m. except Sat. p.m. and Sun. 7 periodicals rec'd regularly.

Teachers 323. School districts: elem. 70; jt. elem. 1; high 10; jt. high 0. Total expended for books and apparatus for schools, 1914–15: elem. $2796.57; high $6462.22. Vols. in schools: elem. 40,184; high 8189.

Total vols. from Co. Free Library 0.

The Riverside Co. Teachers' Library has made a contract with the Riverside Co. Free Library to serve all the teachers of the county.

Alvord.

A branch of the Riverside Co. Free Library has been requested by Alvord and is being prepared for.

Banning.

BANNING SCHOOL DIST. BRANCH, RIVERSIDE CO. FREE LIBRARY. J. G. Gilman, Custodian. Est. July, 1915.

Total vols. not reported. Added 38. Circulation 585.

BANNING UNION HIGH SCHOOL LIBRARY AND BRANCH, RIVERSIDE CO. FREE LIBRARY. Robert H. Blee, Prin. Est. 1894. 3 mags. and 3 newspapers rec'd regularly.

Total vols. a. 1010. Teachers 5; pupils 35.

Total vols. from Co. not reported. Added 35. Circulation 250.

RIVERSIDE CO.—Continued.

Beaumont.

BEAUMONT BRANCH, RIVERSIDE CO. FREE LIBRARY. Miss E. Browning Stafford, Custodian. Est. Dec. 1911.

Total vols. not reported. Added 198. Circulation 882.

July third, the first of a series of children's hours will be held in the library.—Beaumont *Gateway Gazette*, Je 29

BEAUMONT HIGH SCHOOL LIBRARY. Richard B. Ransom, Prin. Est. 1909. 6 student employees. 8 mags. and 1 newspaper rec'd regularly.

Total vols. a. 400. Teachers 6; pupils 62.

BEAUMONT LIBRARY DISTRICT LIBRARY. Miss E. Browning Stafford, lib'n. Est. Aug. 12, 1911. Annual income 1915–16, $2000, rec'd from taxation, being 2.1m. on dollar. 2 employees, incl. janitor. Open to public daily 1 to 9 p.m. Owns $10,000 Carnegie bldg. 35 mags. (all for circulation) and 5 newspapers rec'd regularly. Library trustees monthly meeting second Monday.

Total vols. a. 1488. Cardholders a. 550.

No statistics rec'd.

Blythe.

PALO VERDE VALLEY UNION HIGH SCHOOL LIBRARY AND BRANCH, RIVERSIDE CO. FREE LIBRARY. A. J. Newman, Prin. Est. 1914; Branch est. Oct. 7, 1915.

Total vols. from Co. not reported. Added 101. Circulation 255.

Cabazon.

CABAZON SCHOOL DIST. BRANCH, RIVERSIDE CO. FREE LIBRARY. J. C. Crawford, Custodian. Est. Dec. 13, 1915.

Total vols. not reported. Added 41. Circulation 95.

Coachella.

COACHELLA BRANCH, RIVERSIDE CO. FREE LIBRARY. Fred Swartz, Custodian. Est. Jan. 1913.

Total vols. not reported. Cardholders 119. Circulation 78.

COACHELLA VALLEY UNION HIGH SCHOOL LIBRARY AND BRANCH, RIVERSIDE CO. FREE LIBRARY. Geo. T. Beach, Prin. Est. Oct. 1910. 1 periodical rec'd regularly.

Total vols. a. 29. Teachers 2; pupils 18.

Total vols. from Co. not reported. Added 18. Circulation 52.

Corona.

CORONA [FREE] PUBLIC LIBRARY AND BRANCH, RIVERSIDE CO. FREE LIBRARY. Miss Helen Coffin, Lib'n. Est. 1900; as

RIVERSIDE CO.—Continued.

Corona—Continued.

F. P. May 1, 1900; Branch est. Dec. 1911. Annual income 1915–16, $4708.50, $3665.96 from taxation, library tax being .9m. on dollar. 4 employees, incl. janitor. Open to public daily except holidays: week days 9 a.m. to 9 p.m.; Sun. 2 to 5 p.m. Owns a $12,500 Carnegie bldg. 110 mags. (all for circulation) and 14 newspapers recd' regularly. Library trustees monthly meeting first Tuesday.

Total vols. 7377.

No statistics rec'd.

Total vols. from Co. not reported. Added 297. Circulation 1267.

CORONA HIGH SCHOOL LIBRARY. M. Victor Stanley, Prin. Est. 1894. 8 mags. and 12 newspapers rec'd regularly.

Total vols. a. 870. Teachers 10; pupils 100.

Elsinore.

ELSINORE FREE PUBLIC LIBRARY AND BRANCH, RIVERSIDE CO. FREE LIBRARY. Miss Altha Merrifield, Lib'n. Est. July 6, 1906; Branch est. Dec. 1911. Annual income 1915–16, $600, library tax being 1.1m. on dollar. 1 employee. Open to public daily except Sun. 2.30 to 4.30 p.m. and 3 evenings 7 to 8.30 p.m. Rents bldg., $10 per mo. 20 mags. (all for circulation) and 2 newspapers rec'd regularly. Library trustees monthly meeting first Thursday.

Total vols. 2048. Added 10, by gift. Rep'd 24. Cardholders 353. Added 74; renewed 14; surrendered 68. Circulation 1553: fiction 923; juvenile 336; misc. 147; current mags. 147.

Total vols. from Co. not reported. Added 57. Circulation 611.

ELSINORE UNION HIGH SCHOOL LIBRARY. F. L. Carrier, Prin. Est. 1891. 5 periodicals rec'd regularly.

Total vols. a. 150. Teachers 3; pupils 40.

Ensign School Dist. (P. O. and exp. Thermal).

ENSIGN SCHOOL DIST. BRANCH, RIVERSIDE CO. FREE LIBRARY. Mrs Lena D. Snyder, Custodian. Est. Mar. 1913.

Total vols. not reported. Added 8. Circulation 60.

Ethanac.

ETHANAC BRANCH, RIVERSIDE CO. FREE LIBRARY. Otto J. Hanzlik, Custodian. Est. Mar. 29, 1915.

Total vols. not reported. Added 8. Cardholders 22. Circulation 58.

RIVERSIDE CO.—Continued.

Ethanac—Continued.

ETHANAC SCHOOL DIST. BRANCH, RIVERSIDE CO. FREE LIBRARY. O. J. Hanzlik, Custodian. Est. Feb. 10, 1916.

Total vols. 93. Added 8. Circulation 127.

Glenavon (P. O. Riverside, R. F. D.; exp. Pedley Sta.).

GLENAVON BRANCH, RIVERSIDE CO. FREE LIBRARY. Mrs Wm. Babel, Custodian. Est. Feb. 1913.

Total vols. not reported. Added 25. Circulation 138.

Hemet.

HEMET [FREE] PUBLIC LIBRARY AND BRANCH, RIVERSIDE CO. FREE LIBRARY. Mrs Allison Aylesworth, Lib'n. Reading room est. 1906; Library Mar. 1907; as F. P. June 29, 1910; Branch est. Dec. 1911. Annual income 1915–16, $1500, library tax being 2.5m. on dollar. 3 employees. Open to public daily: week days, 10 a.m. to 12 m., 1 to 5 and 7 to 8 p.m.; Sun. 2 to 5 p.m. Owns $7500 Carnegie bldg. 47 mags. (31 for circulation) and 12 newspapers rec'd regularly. Library trustees monthly meeting first Tuesday.

Total vols. 2531. Added 58: purchase 6; gift 23. Cardholders 849. Added 27; surrendered 15. Circulation 3830: fiction 2255; juvenile 648; misc. 417; current mags. 510.

These circulation statistics include the books from the county free library.

Total vols. from Co. a. 1138. Added 462. Cardholders 400. Circulation 2002.

Mrs J. Oliver Percival resigned as librarian June 30 and was succeeded by Mrs Allison Aylesworth, from the Riverside Library School.

A number of new Victrola records have been purchased by the library board with the funds raised at the benefit at the Hemet Theatre May 2.—Hemet *News*, Ap 21 and My 19

HEMET UNION HIGH SCHOOL LIBRARY. Oren B. Waite, Prin. Est. 1894. 25 mags. and 5 newspapers rec'd regularly.

Total vols. a. 950. Teachers 13; pupils 181.

Highgrove.

HIGHGROVE BRANCH, RIVERSIDE CO. FREE LIBRARY. W. W. Ayers, Custodian. Est. as Free Library Jan. 22, 1907; as Branch Riverside Co. Free Library Feb. 1913. Open daily except Sun. 7 a.m. to 6 p.m. Located in W. W. Ayers & Co. general store.

Total vols. not reported. Added 126. Cardholders 100. Circulation 505.

RIVERSIDE CO.—Continued.

Indio.

INDIO BRANCH, RIVERSIDE CO. FREE LIBRARY. Mrs C. W. Burdick, Custodian. Est. Mar. 1913.

Total vols. not reported. Added 10. Cardholders 39. Circulation 48.

INDIO SCHOOL DIST. BRANCH, RIVERSIDE CO. FREE LIBRARY. C. W. Burdick, Custodian. Est. Mar. 1913.

Total vols. a. 150. Added 8. Circulation 90.

Jurupa Heights School Dist. (P. O. Riverside R. F. D.; exp. Pedley).

JURUPA HEIGHTS SCHOOL DIST. BRANCH, RIVERSIDE CO. FREE LIBRARY. J. H. Atwater, Custodian. Est. Mar. 1913.

Total vols. not reported. Added 8. Circulation 85.

Little Lake School Dist. (P. O. and exp. Hemet).

LITTLE LAKE SCHOOL DIST. BRANCH, RIVERSIDE CO. FREE LIBRARY. John A. Nelson, Custodian. Est. Nov. 1914.

Total vols. not reported. Added 80. Circulation 216.

Mecca.

MECCA BRANCH, RIVERSIDE CO. FREE LIBRARY. Mrs Earl Magill, Custodian. Est. Dec. 1912.

Total vols. not reported. Added 87. Cardholders 77. Circulation 289.

MECCA SCHOOL DIST. BRANCH, RIVERSIDE CO. FREE LIBRARY. E. L. Hill, Custodian. Est. Oct. 30, 1915.

Total vols. not reported. Added 39. Circulation 106.

Moreno.

A branch of the Riverside Co. Free Library has been requested by Moreno and is being prepared for.

Murrietta.

ALAMOS LITERARY SOCIETY BRANCH, RIVERSIDE CO. FREE LIBRARY. J. V. Thompson, Custodian. Est. April 8, 1915.

Total vols. not reported. Added 47. Cardholders 38. Circulation 169.

MURRIETTA BRANCH, RIVERSIDE CO. FREE LIBRARY. A. K. Small, Custodian. Est. Jan. 1913.

Total vols. not reported. Added 29. Cardholders 86. Circulation 165.

RIVERSIDE CO.—Continued.

Nuevo School Dist. (Exp. Perris).

NUEVO SCHOOL DISTRICT BRANCH, RIVERSIDE CO. FREE LIBRARY. B. T. Merrill, Custodian. Est. July 15, 1915.

Total vols. not reported. Added 21. Circulation 253.

Oasis School Dist. (P. O. and exp. Mecca).

OASIS SCHOOL DIST. BRANCH, RIVERSIDE CO. FREE LIBRARY. E. P. Carr, Custodian. Est. Jan. 3, 1916.

Total vols. not reported. Added 24. Circulation 76.

Palm Springs.

PALM SPRINGS BRANCH, RIVERSIDE CO. FREE LIBRARY. Cornelia B. White, Custodian. Est. Nov. 1914. 1 mag. rec'd regularly.

Total vols. a. 1900. Added 1100.

Books sent to this branch are not returned, as many of the borrowers are tubercular patients.

Pedley (P. O. Riverside R. F. D.; exp. Pedley Sta.).

PEDLEY BRANCH, RIVERSIDE CO. FREE LIBRARY. Mrs J. H. Atwater, Custodian Est. April, 1913.

Total vols. not reported. Added 56. Circulation 153.

Perris.

PERRIS BRANCH, RIVERSIDE CO. FREE LIBRARY. Blanche Malone, Custodian. Est. Sept. 1913.

Total vols. not reported. Added 82. Cardholders 349. Circulation 781.

PERRIS SCHOOL DIST. BRANCH, RIVERSIDE CO. FREE LIBRARY. M. C. Hendricks, Custodian. Est. Jan., 1913.

Total vols. not reported. Added 127. Circulation 251.

PERRIS UNION HIGH SCHOOL LIBRARY. I. L. Jones, Prin. Est. 1897. 8 mags. rec'd regularly.

Total vols. a. 704. Teachers 6; pupils 54.

*PERRIS VALLEY LIBRARY ASSOCIATION LIBRARY. H. W. Akin, Lib'n. Est. July 24, 1898. Income from dues, etc. Fee, $1 per year. Books boxed and stored at present in Mr Akin's residence. 4 periodicals rec'd regularly, all for circulation.

Total vols. a. 700. Members a. 40.

Library stored.

RIVERSIDE CO.—Continued.

Rincon School Dist. (P. O. and exp. Prado).

RINCON SCHOOL DIST. BRANCH, RIVERSIDE CO. FREE LIBRARY. R. D. West, Custodian. Est. Mar. 1913.

Total vols. a. 36. Added 6. Circulation 27.

Riverside.

§‖RIVERSIDE [FREE] PUBLIC LIBRARY. Joseph F. Daniels, Lib'n. Est. 1879; as F. P. 1888. Annual income 1915–16, $17,455.64, library tax being 1.5m. on dollar; also $6525.14, for County Free Library service. 13 employees, incl. janitor. 17 branches, 1 at Arlington. Open to public daily except Christmas day; week days 9 a.m. to 9 p.m.; Sundays 2 to 9 p.m. Owns $35,000 Carnegie bldg. and $10,000 Arlington branch bldg. 190 mags. (12 for circulation) and 31 newspapers rec'd regularly. Library trustees monthly meeting first Thursday except first day of month.

Total vols. a. 56,573. Added 1313: purchase 1173; gift 77; binding 63. Discarded 350; reb'd 337. Cardholders 15,286. Added 335. Circulation 23,757: fiction 14,574; juvenile 3806; misc. 4838; current mags. 539. Issued Bulletins 136, 137 and 138.

Art conferences are to be conducted by W. Charles Tanner every Saturday in the Spanish Art Gallery of the Mission Inn, for the library summer school.

Water color drawings of F. Hopkinson Smith will be exhibited under the auspices of the Woman's Club June 29 to July 13 at the Public Library.

The Riverside Public Library summer school opened June 26 with the following enrollment:

Mary Blackburn, Glendale; Mrs M. Jessamine Abbott, Myra Hoge, Elmer C. Schowalter and Alice M. Stafford, Claremont; Marguerite S. Cameron, Evanston, Wyoming; Genevra Brock, Cheyenne, Wyoming; Geraldine Carlisle, Aberdeen, South Dakota; Sallie Catland, Jane B. Humphrey, and Stella Hupp, of Santa Ana; Geneva Cook, Bozeman, Montana; Dorothy Daniels, Dorothy L. Kise, Bessie Nelson, Edris Powlison, Ora D. McDougall and Mildred Ross of Riverside; Helen F. Estil, of Canyon City, Colorado; Vena Fensom, of Los Angeles; Mrs Melissa Fuller, of Nevada City, California; Mary E. Goodfellow, Bozeman, Montana; Mrs Edith A. Hibbard,

RIVERSIDE CO.—Continued.

Riverside—Continued.

Lewiston, Idaho; Mabel J. Irwin, Colton; Edith Joannes, Green Bay, Wisconsin; Ada M. Jones, San Diego; Mrs Abigail Scofield Kellogg, Paso Robles; Lena M. Kreyenhagen, Coalinga; Frances Lycan, Hilo, Hawaii; Winifred Matheson, Medford, Oregon; Mrs Isabel M. Neales, Ontario; Mrs Nellie Roegner, Ellenburg, Washington; Esther Ross, Winslow, Arizona; Grace Smith and Leil Waters, San Bernardino, and Grace A. Smith, Pacific Grove.—Riverside *Enterprise*, Je 27

See also **Riverside Co. Free Library.**

Arlington Branch, Riverside Public Library. Gertrude Kimbley, Custodian. Est. June 1, 1909. Open daily, except holidays, week days 12.30 to 5.30, 6.30 to 9 p.m.; Sundays 12 m. to 5.30 p.m. Located in $10,000 branch bldg., Arlington station. 17 mags. and 6 newspapers rec'd regularly.

Total vols. not reported. Added 316. Cardholders 951. Added 20. Circulation 3129: fiction 1769; juvenile 760; misc. 346; current mags. 344.

Arlington Grammar School Branch, Riverside Public Library. R. E. Dyer, Custodian. Est. April, 1913.

Total vols. a. 294. Added 15. Circulation 318.

Boys' Polytechnic High School Library and Branch, Riverside Co. Free Library. Hugh Law, Prin. Esther Daniels, Custodian of Branch. Est. 1911, as Branch 1913. 13 mags. and 1 newspaper rec'd regularly.

Total vols. a. 950. Teachers 19; pupils 420.

Total vols. from Co. not reported. Added 84. Circulation 936.

Bryant School Branch, Riverside Public Library. Miss Grace Murray, Custodian. Est. Oct. 1912. Located in Bryant school, Fourth st.

Total vols. not reported. Added 9. Circulation 370.

Casa Blanca School Branch, Riverside Public Library. Eliza Tenney, Custodian. Est. Feb. 1915.

Total vols. a. 39. Circulation 178.

Fire Hall Branch, Riverside Public Library. J. F. Schneider, Chief. Est. Dec. 1913.

No further information rec'd.

RIVERSIDE CO.—Continued.

Riverside—Continued.

Grant School Branch, Riverside Public Library. Inez E. Hancock, Custodian. Est. Sept. 1911. Located in Grant school, on 14th st.

Total vols. a. 314. Added 15. Circulation 793.

Irving School Branch, Riverside Public Library. Ezra Smith, Custodian. Est. Oct. 1912. Located in Irving school, Park ave.

Total vols. a. 222. Circulation 160.

Lincoln School Branch, Riverside Public Library. Laura M. Barnes, Custodian. Est. Oct. 1912. Located in Lincoln school, Sixth st.

Total vols. a. 189. Added 1. Circulation 363.

Longfellow School Branch, Riverside Public Library. Ira Landis, Custodian. Est. Sept. 1911. Located in Longfellow school, West Seventh st.

Total vols. not reported. Added 26. Circulation 470.

Lowell School Branch, Riverside Public Library. Alice L. Bryant, Custodian. Est. Jan. 1, 1912. Located in Lowell school, East Seventh st.

Total vols. a. 204. Added 22. Circulation 192.

Magnolia School Branch, Riverside Public Library. Margaret E. Robb, Custodian. Est. March, 1915.

Total vols. a. 90. Circulation 188.

Palm Avenue School Branch, Riverside Public Library. Frances A. Brown, Custodian. Est. Apr. 1, 1911. Located in Palm ave. schoolhouse.

Total vols. a. 92. Added 36. Circulation 285.

Police Station Branch, Riverside Co. Free Library. John A. Van Kirk, Custodian. Est. Dec. 1915.

No report.

*Riverside City Girls' High School Library and Branch, Riverside Co. Free Library. F. P. Taylor, Prin. Miss Mignon Baker, Lib'n. Branch est. 1913. For use of students and teachers only. 14 mags. and 2 newspapers rec'd regularly.

Total vols. a. 2078. Teachers 19; pupils 407.

Total vols. from Co. not reported. Added 133. Circulation 1336.

Riverside City Jail Branch, Riverside Public Library.

Discarded books are sent to the jail and are not to be returned. No records kept.

RIVERSIDE CO.—Continued.

Riverside—Continued.

RIVERSIDE Co. free, law and teachers' libraries are the first listed under Riverside co.

VICTORIA SCHOOL BRANCH, RIVERSIDE LIBRARY. Ella Packard, Custodian. Est. Nov. 7, 1910.

Total vols. a. 120. Circulation 127.

Rugby School Dist. (P. O. Corona R. F. D.; exp. Corona).

RUGBY SCHOOL DIST. BRANCH, RIVERSIDE CO. FREE LIBRARY. Henry Brunmier, Custodian. Est. Mar. 1913.

Total vols. 83. Circulation 72.

San Jacinto.

SAN JACINTO BRANCH, RIVERSIDE CO. FREE LIBRARY. Mrs Geo. B. Hannahs, Custodian. Est. May 15, 1907, as Y. W. C. T. U. Library; as branch of Riverside Co. Free Library Jan. 1912. 6 mags. rec'd regularly.

Total vols. not reported. Added 168. Circulation 2416.

SAN JACINTO HIGH SCHOOL LIBRARY. C. C. Smith, Prin. Est. 1893.

Teachers 6; pupils 79.

No further information rec'd.

Sunnyside School Dist. (P. O. and exp. Fertilla).

SUNNYSIDE SCHOOL DIST. BRANCH, RIVERSIDE CO. FREE LIBRARY. Bert Darling, Custodian. Est. Jan. 1913.

Total vols. a. 111. Added 19. Circulation 70.

Tenaja Joint School Dist. (P. O. and exp. Murrietta).

TENAJA JOINT SCHOOL DIST. BRANCH, RIVERSIDE CO. FREE LIBRARY. Mrs Austin Freeman, Custodian. Est. Jan. 1913.

Total vols. a. 173. Added 6. Circulation 99.

Thermal.

THERMAL BRANCH, RIVERSIDE CO. FREE LIBRARY. Jesse A. Ivy, Custodian. Est. May, 1912.

Total vols. not reported. Added 26. Cardholders 23. Circulation 226.

THERMAL SCHOOL DIST. BRANCH, RIVERSIDE CO. FREE LIBRARY. Mrs H. E. Hayward, Custodian. Est. Mar. 1913.

Total vols. a. 153. Added 52. Circulation 41.

RIVERSIDE CO.—Continued.

Trujillo School Dist. (P. O. and exp. Highgrove).

TRUJILLO SCHOOL DIST. BRANCH, RIVERSIDE CO. FREE LIBRARY. Mrs Beatrice Espanoza, Custodian. Est. Dec. 1914.

Total vols. a. 185. Added 29. Circulation 73.

Wildomar.

WILDOMAR BRANCH, RIVERSIDE CO. FREE LIBRARY. Wm. Collier, Custodian. Est. March 14, 1914.

Total vols. not reported. Added 33. Circulation 127.

Winchester.

WINCHESTER BRANCH, RIVERSIDE CO. FREE LIBRARY. Tilla Patterson, Custodian. Est. Jan. 1912. 5 mags. rec'd regularly.

Total vols. not reported. Added 94. Cardholders 10. Circulation 114.

SACRAMENTO COUNTY.

(Sixth class.)

County seat, Sacramento.

Area, 988 sq. mi. Pop. 67,806.

Assessed valuation, $96,406,835 (taxable for county $86,078,484).

SACRAMENTO CO. FREE LIBRARY, SACRAMENTO. L. W. Ripley, Lib'n. Miss Elva McCluhan in charge. Est. Oct. 1, 1908, under an agreement between Board of Supervisors of county of Sacramento and Board of Trustees of Sacramento Public Library. Conducted by the Public Library. Annual income, 1915–16 $10,259.37: bal. $59.37; $10,200, library tax being .12m. on dollar. 41 employees: office 2; branches 39. Headquarters, Sacramento Public Library. Total branches 394: community 54—Alabama, Antelope, Bruceville, Carroll, Clay, Cosumne, Courtland, Del Paso Heights, Dillard, Elk Grove (r. r.), Elverta, Fair Oaks (r. r.), Florin, Folsom (r. r.), Franklin, Freeport, Fruitridge, Galt (r. r.), Isleton, North Sacramento, Orangevale, Pacific, Pleasant Grove, Quinn, Reese, Represa; in Sacramento 23, as follows: 12 fire houses, City Hall, Colonial Heights, East Sacramento, Highland Park, Oak Park (r. r.), 18th and L sts., 28th and J sts., 12th and F sts., 21st and H sts., 1830 3d st. (r.r.) Sierra, Sylvan, Sutterville, Twin Cities Colony, Valley View, Vorden: school districts that have joined 56 (and have 340 classroom collections)—Alabama, Andrus Island, Arcade, Arden, Arno, Brighton, Brown, Carroll, Colony, Davis, Del Paso Heights, Dillard, Elder Creek, Enterprise, Excelsior, Fair Oaks, Franklin Union, Freeport, Fremont, Fruitridge, Galt, Good

SACRAMENTO CO.—Continued.

Hope, Grand Island, Granite, Howard, Jackson, Kinney, Laguna, Lee, Lincoln, Lisbon, Mokelumne, Natoma Joint, Ney, North Sacramento, Oak Grove, Orangevale, Pacific, Pleasant Grove, Point Pleasant, Reese, Richland, Riverside, Roberts, Sacramento, San Juan, Sierra, Stonehouse, Sutter, Sylvan, Twin Cities, Union, Victory, Walker, Washington, Wilson. 100 mags. rec'd regularly; all distributed to branches.

Total books 53,693. Added 1239. Discarded 511. Cardholders 2942. Added 236; cancelled 171. Circulation 17,478. Special request books 161. Vols. borrowed from other libs. 5 (all from State Library).

During the quarter 10 visits were made to 8 branches.

SACRAMENTO CO. LAW LIBRARY, SACRAMENTO. Norman E. Doan, Lib'n. Est. Mar. 31, 1891. Annual income a. $2400, part of which is rec'd from $1 fee for filing papers in civil suits. 1 employee. Open daily except Sundays; Monday to Friday, 9.30 a.m. to 5 p.m.; Saturdays, 9.30 a.m. to 12 m. Located in Courthouse. 2 periodicals rec'd regularly.

Total vols. 6237. Added 703.

SACRAMENTO CO. TEACHERS' LIBRARY, SACRAMENTO. Miss Carolyne M. Webb, Co. Supt. Est. 1889. Income 1914–15, $225.75, from ½ of $2 fee for teachers' certificates. Teachers' Library now a part of the Co. Free Library. Open daily from 9 a.m. to 5 p.m. 4 periodicals rec'd regularly.

Teachers 348. School districts: elem. 76; jt. elem. 2; high 4; jt. high 1. Total expended for books and apparatus for schools, 1914–15: elem. $4422.09; high $4507.45. Vols. in elementary and high schools not reported.

Alabama (P. O. Galt R. R. No. 2; exp. Herold).

ALABAMA BRANCH, SACRAMENTO CO. FREE LIBRARY. Mrs S. Ryder, Custodian. Est. April 7, 1915.

Total vols. 51. Cardholders 25. Circulation not reported.

Antelope.

ANTELOPE BRANCH, SACRAMENTO CO. FREE LIBRARY. Mrs A. C. Paris, Custodian. Est. Mar. 15, 1911.

Total vols. 51. Added 51; ret'd 65. Cardholders 33. Added 1. Circulation not reported.

Bruceville.

BRUCEVILLE BRANCH, SACRAMENTO CO. FREE LIBRARY. Mrs Belle Bradford, Custodian. Est. Oct. 1, 1909.

Total vols. 50. Ret'd 50. Cardholders 12. Circulation not reported.

SACRAMENTO CO.—Continued.

Carroll (P. O. Elk Grove R. R. No. 3; exp. Elk Grove).

CARROLL BRANCH, SACRAMENTO CO. FREE LIBRARY. Mrs L. Owen, Custodian. Est. Feb. 24, 1916. Located in the schoolhouse of Carroll district.

Total vols. 50. Cardholders 43. Added 1. Circulation not reported.

Clay.

CLAY BRANCH, SACRAMENTO CO. FREE LIBRARY. Mrs C. A. Bolton, Custodian. Est. July, 1912.

Total vols. 53. Added 3; ret'd 5. Cardholders 27. Added 6; cancelled 1. Circulation not reported.

Cosumne.

COSUMNE BRANCH, SACRAMENTO CO. FREE LIBRARY. Mrs Rose Bailey, Custodian. Est. Feb. 28, 1912. Located in schoolhouse in Wilson district.

Total vols. 50. Added 46; ret'd 49. Cardholders 10. Added 2. Circulation not reported.

Courtland.

COURTLAND BRANCH, SACRAMENTO CO. FREE LIBRARY. Miss Bessie Bunnell, Custodian. Est. Jan. 1, 1909.

Total vols. 100. Added 51 (1 special request); ret'd 1. Cardholders 24. Circulation not reported.

Del Paso Heights.

DEL PASO HEIGHTS BRANCH, SACRAMENTO CO. FREE LIBRARY. Mrs C. P. S. Van Alstine, Custodian. Est. July, 1913.

Total vols. 100. Added 51; ret'd 51. Cardholders 55. Added 4. Circulation not reported.

Dillard (P. O. and exp. Wilton).

DILLARD BRANCH, SACRAMENTO CO. FREE LIBRARY. Mrs C. W. Dillard, Custodian. Est. Jan. 7, 1916. Located in custodian's home.

Total vols. 50. Added 40; ret'd 43. Cardholders 31. Added 12. Circulation not reported.

Elk Grove.

ELK GROVE BRANCH, SACRAMENTO CO. FREE LIBRARY. Miss Julia Putney, Custodian. Station est. Nov. 1, 1908; reading room opened Apr. 1, 1909. 21 mags. rec'd regularly (all for circulation); 38 reference books.

Total vols. 744. Added 145 (18 special requests); ret'd 149. Cardholders 445. Added 15; cancelled 17. Circulation 1334.

SACRAMENTO CO.—Continued.

Elk Grove—Continued.

ELK GROVE UNION HIGH SCHOOL LIBRARY. Philip B. Smith, Prin. Est. 1893. No periodicals rec'd regularly.

Total vols. a. 645. Teachers 4; pupils 55.

Elverta.

ELVERTA BRANCH, SACRAMENTO CO. FREE LIBRARY. Mrs L. Chaffin, Custodian. Est. July, 1912.

Total vols. 51. Ret'd 62. Cardholders 50. Added 7; cancelled 21. Circulation not reported.

Fair Oaks.

FAIR OAKS BRANCH, SACRAMENTO CO. FREE LIBRARY. Miss Alice C. Stewart, Custodian. Station est. Jan. 1, 1909; reading room opened April 1, 1909. Open Mon. to Fri. 2 to 5 p.m., and Tues., Thurs. and Sat. 6.30 to 9 p.m. Located in $1500 library bldg. 21 mags. rec'd regularly (all for circulation). 36 reference books.

Total vols. 713. Added 137 (18 special requests); ret'd 107. Cardholders 125; cancelled 20. Circulation 748.

SAN JUAN UNION HIGH SCHOOL LIBRARY. O. H. Close, Prin. Est. Sept. 1, 1913. 2 mags. and 1 newspaper rec'd regularly.

Total vols. a. 350. Teachers 5; pupils 94.

Florin.

FLORIN BRANCH, SACRAMENTO CO. FREE LIBRARY. Miss Myrtle Reese, Custodian. Est. Oct. 1, 1909.

Total vols. 100. Added 51 (1 special request); ret'd 51. Cardholders 48. Circulation not reported.

Folsom.

FOLSOM BRANCH, SACRAMENTO CO. FREE LIBRARY. Mrs Hattie B. Morrison, Custodian. Station est. Jan. 1, 1909; reading room opened Jan. 1, 1910. Open Mon., Wed. and Sat. 2 to 5 p.m.; daily except Sun. 7 to 9.30 p.m. Rents building erected especially for library purposes. 23 periodicals rec'd regularly (all for circulation). 36 reference books.

Total vols. 899. Added 142 (38 special requests); ret'd 46. Cardholders 472. Added 21; cancelled 24. Circulation 1129.

Franklin.

FRANKLIN BRANCH, SACRAMENTO CO. FREE LIBRARY. H. J. Luttig, Custodian. Est. Oct. 1, 1909.

Total vols. 54. Cardholders 14. Circulation not reported.

SACRAMENTO CO.—Continued.

Freeport.

FREEPORT BRANCH, SACRAMENTO CO. FREE LIBRARY. Miss Ada Weiss, Custodian. Est. Dec. 1, 1911.

Total vols. 1. Ret'd 50. Cardholders 38. Circulation not reported.

Fruitridge (P. O. Sacramento).

FRUITRIDGE BRANCH, SACRAMENTO CO. FREE LIBRARY. Mrs F. P. Osborn, Custodian. Est. Feb. 4, 1913. Located in schoolhouse in Fruitridge district.

Total vols. 150. Added 147; ret'd 99. Cardholders 59. Added 45; cancelled 11. Circulation 340.

Galt.

GALT BRANCH, SACRAMENTO CO. FREE LIBRARY. Mrs Luella P. Lindsley, Custodian. Station est. Nov. 15, 1908; reading room opened Apr. 1, 1909. Open daily, except Sunday and holidays, 2 to 5 and 7 to 9 p.m. 14 mags. rec'd regularly (all for circulation). 37 reference books.

Total vols. 600. Added 15 (12 special requests); ret'd 42. Cardholders 324. Added 20; cancelled 32. Circulation 1329.

GALT JOINT UNION HIGH SCHOOL LIBRARY. Wm. Bland, Prin. Est. Sept. 10, 1912. 6 mags. rec'd regularly.

Total vols. a. 446. Teachers 5; pupils 51.

Isleton.

ISLETON BRANCH, SACRAMENTO CO. FREE LIBRARY. Mrs Robert Jarvis, Custodian. Est. Aug. 17, 1915.

Total vols. 159. Added 49 (9 special requests); ret'd 113. Cardholders 67. Added 6. Circulation not reported.

North Sacramento (P. O. Box 987, Sacramento).

NORTH SACRAMENTO BRANCH, SACRAMENTO CO. FREE LIBRARY. Mrs Mary A. Harris, Custodian. Est. Sept. 30, 1915. Located in custodian's store.

Total vols. 51. Added 51 (1 special request); ret'd 50. Cardholders 24. Circulation not reported.

Orangevale (P. O. Folsom R. R. No. 1).

ORANGEVALE BRANCH, SACRAMENTO CO. FREE LIBRARY. Mrs W. M. Morse, Custodian. Est. May 2, 1912.

Total vols. 140. Added 99 (20 special requests); ret'd 115. Cardholders 116. Added 7; cancelled 13. Circulation not reported.

SACRAMENTO CO.—Continued.

Pacific (P. O. Sacramento, R. F. D. 3).

PACIFIC BRANCH, SACRAMENTO CO. FREE LIBRARY. Miss Minnie Green, Custodian. Est. Sept. 30, 1915. Located in the schoolhouse in Pacific district.

Total vols. not reported. Ret'd 51. Cardholders 19. Circulation not reported.

Pleasant Grove (P. O. and exp. Sheldon).

PLEASANT GROVE BRANCH, SACRAMENTO CO. FREE LIBRARY. Miss Vera Meiss, Custodian. Est. Mar. 27, 1913. Located in schoolhouse in Pleasant Grove district.

Total vols. 50. Added 50 (5 special requests); ret'd 50. Cardholders 59. Circulation not reported.

Quinn (P. O. and exp. Cosumne).

QUINN BRANCH, SACRAMENTO CO. FREE LIBRARY. Mrs Lou Quinn, Custodian. Located in Mrs Quinn's home for the use of two isolated families.

Total vols. 4. Added 5; ret'd 8.

Reese (P. O. Florin; exp. Gerber Station).

REESE BRANCH, SACRAMENTO CO. FREE LIBRARY. Mrs H. M. Adams, Custodian. Est. Mar. 15, 1911. Located in schoolhouse in Reese district.

Total vols. 51. Added 1. Cardholders 13. Circulation 47.

Represa.

FOLSOM STATE PRISON BRANCH, SACRAMENTO CO. FREE LIBRARY. J. J. Smith, Custodian. Est. June 23, 1913.

All books recently called in, but others will be sent out soon by the County Free Library.

*FOLSOM STATE PRISON LIBRARY. J. J. Smith, Warden. Est. 1880. Open daily except Sun. 8 a.m. to 4.30 p.m. Located in Prison Chapel. 260 mags. rec'd regularly.

Total vols. a. 3500. Officers and employees 100; inmates 1267.

Sacramento.

‡§SACRAMENTO FREE PUBLIC LIBRARY. Lauren W. Ripley, Lib'n. Est. 1857; as F. P. June, 1879. Annual income 1915–16, $18,769, rec'd from city taxation, being from the general fund (building maintenance including janitor, lighting and insurance, about $2400), and $10,200 rec'd from the county supervisors. 12 employees incl. janitor, 1 city branch (23 Co. Free Library branches in city). Open to residents of city and county daily except legal holidays: week days, 9 a.m. to 9 p.m., Sun. 1 to 5 p.m. Owns bldg., valued at $23,500. 246 mags. (44 duplicates and 19 titles, 41 copies for circulation immediately and otherwise, practically all except current numbers) and 112 newspapers rec'd regularly (5 duplicates).

SACRAMENTO CO.—Continued.

Sacramento—Continued.

Total vols. 60,000. Added 1480: purchase 1174; gift 254; binding 52. Cardholders (incl. co.) 14,472. Added 771; renewed 364; expired 838. Circulation 32,596: fiction 16,174; juvenile 9388; misc. 5595; bound mags. 438; current mags. 1001. Circulation in branch 2445.

The City Commission on April 12, created a city library building fund, providing $30,000 for the construction of a $130,000 building and took the necessary steps to close negotiations with the Carnegie Corporation for the construction of the Carnegie library building.—Sacramento *Bee*, Je 6

An agreement between the city and Loren P. Rixford, architect for the Carnegie library, was approved June 28 by the commission. At the same time the plans for the building, which were approved by the Carnegie Corporation, were passed. Bids for construction are to be received and work will be started as soon as the contract is fixed.—Sacramento *Union*, Je 28

See, also, Sacramento Co. Free Library.

BRANCH D, SACRAMENTO CO. FREE LIBRARY. Marvin Sydenstricker, Custodian. Est. Mar. 15, 1911. Located in drug store, cor. 12th and F sts.

Total vols. 201. Circulation 761.

BRANCH E, SACRAMENTO CO. FREE LIBRARY. Miss M. Tiessen, Custodian. Est. Mar. 15, 1911. Located in dry goods store, 1011 28th st.

Total vols. 182. Ret'd 16. Circulation 698.

BRANCH F, SACRAMENTO CO. FREE LIBRARY. F. G. Stowe, Custodian. Est. Mar. 15, 1911. Located in Sacramento Students store, 18th and L sts.

Total vols. 88. Ret'd 33. Circulation 395.

BRANCH G, SACRAMENTO CO. FREE LIBRARY. J. T. Lewis, Custodian. Est. Aug. 11, 1911. Located at 2014 H st.

Total vols. 199. Circulation 526.

BRANCH K, SACRAMENTO CO. FREE LIBRARY. Mrs C. E. Heise, Custodian. Est. Mar. 7, 1912. Located 1830 Third st.

Total vols. 100. Circulation 151.

SACRAMENTO CO.—Continued.

Sacramento—Continued.

‡‡§CALIFORNIA STATE LIBRARY. *See* page 833.

*CATHOLIC LIBRARY OF SACRAMENTO. Mrs N. E. White, Lib'n. Est. Jan. 1910. Supported by contributions and by membership dues of $1 per yr. Open on Sun. and church festivals. Located in Cathedral bldg. 3 mags. and 1 newspaper rec'd regularly.

Total vols. a. 720. Members a. 100.

No news items rec'd.

CITY HALL BRANCH, SACRAMENTO CO. FREE LIBRARY. A municipal reference collection has been placed in the City Hall in the office of the Commissioner of Education.

Record of total vols. and circulation not kept separately for branch.

COLONIAL HEIGHTS BRANCH, SACRAMENTO CO. FREE LIBRARY. Mrs R. M. Rowland, Custodian. Est. July 24, 1914. Open Tues., Thurs. and Sat., 2 to 4 p.m. Located in Franklin school.

Total vols. 100. Ret'd 3. Circulation 258.

CURTIS OAKS BRANCH. *See* HIGHLAND PARK BRANCH.

DIRECTORY LIBRARY. S. Glen Andrus. Sec. Est. Mar. 19, 1907. Loaned to Chamber of Commerce by Mrs F. M. Husted, Directory publisher. Open to public daily except holidays and Sundays, Monday to Friday 8.30 a.m. to 5.30 p.m., Saturday 8.30 a.m. to 1 p.m. Located 918 6th st.

Total vols. 90, all directories of cities in various parts of United States.

*DISTRICT COURT OF APPEAL, 3D DISTRICT LIBRARY, John T. Stafford, Clerk, in charge. Est. April 15, 1905. Open 10 a.m. to 4 p.m. for use of court and officers of court only. Located in State Capitol.

Total vols. a. 1290.

EAST SACRAMENTO BRANCH, SACRAMENTO CO. FREE LIBRARY. Margaret Evans, Custodian. Est. Mar. 15, 1911; re-est. Mar. 28, 1912. Open Tues. and Fri. Located 822 McIntyre ave.

Total vols. 199. Added 100; ret'd 104. Circulation 657.

FIRE HOUSE BRANCHES, SACRAMENTO CO. FREE LIBRARY. Est. May 25, 1914. A branch is located in each of the 12 engine houses for use of the firemen only. The magazines: "Fire and water engineering" and "Fireman's herald," are supplied to each.

Total vols. 216. Added 15. Circulation not reported.

SACRAMENTO CO.—Continued.

Sacramento—Continued.

FRANKLIN BRANCH. *See* COLONIAL HEIGHTS BRANCH.

HIGHLAND PARK BRANCH, SACRAMENTO CO. FREE LIBRARY. Mrs C. W. Porter, Custodian. Est. June 4, 1914. Open Wed. 1 to 9 p.m. and Sat. 9 a.m. to 9 p.m. Located 2129 Bonita ave.

Total vols. 101. Added 1 special request; ret'd 22. Circulation 433.

OAK PARK BRANCH, SACRAMENTO CO. FREE LIBRARY. Mrs M. Robinson, Custodian. Est. Dec. 15, 1908. Reading room opened Aug. 1, 1910. Open daily, week days 2 to 9 p.m., Sunday 1 to 5 p.m. Located 2904 35th st. 22 mags. rec'd regularly. 76 reference books.

Total vols. 1604. Added 228 (3 special requests); ret'd 235. Circulation 5759.

SACRAMENTO CO. free, law and teachers' libraries are the first listed under Sacramento co.

SACRAMENTO HIGH SCHOOL LIBRARY. H. O. Williams, Prin. Miss Jean F. Ross, Lib'n. Est. 1856. 40 mags. rec'd regularly.

Total vols. a. 3418. Teachers 54; pupils 1500.

*STATE COMMISSION OF HORTICULTURE LIBRARY, A. J. Cook, Sec. Est. 1881. Open for reference only, daily except Sundays: Mon. to Fri. 8 a.m. to 5 p.m.; Sat. 9 a.m. to 12 m. Devoted to horticulture, entomology and kindred topics. Located in State Capitol. 16 mags. and 25 newspapers rec'd regularly.

Total vols. a. 2202.

No additions reported.

*STATE FORESTRY LIBRARY. G. M. Homans, State Forester, in charge. Est. 1905. Open Mon. to Fri. 9 a.m. to 4 p.m.; Sat. 9 a.m. to 12 m. Located 821 Forum bldg. 6 periodicals rec'd regularly.

Total vols. 1044. Added 32: purchase 9; gift 20; binding 3. Employees 5.

WILLIAM LAND SCHOOL BRANCH, SACRAMENTO FREE PUBLIC LIBRARY. Florence E. White, Custodian. Est. Dec. 1, 1915. Open daily: week days 2 to 9 p.m.; Sun. 1 to 5 p.m. Located in new school bldg. 11th and U sts. Periodicals rec'd regularly.

Total vols. a. 1200. Cardholders not reported. Circulation 2445: fiction 1204; juvenile 914; misc. 143; current mags. 184.

SACRAMENTO CO.—Continued.

Sierra (P. O. and exp. Perkins).

SIERRA BRANCH, SACRAMENTO CO. FREE LIBRARY. Mabel Walker, Custodian. Est. Mar. 26, 1913. Located in schoolhouse in Sierra district.

Total vols. 70. Added 69. Cardholders 34. Added 7. Circulation not reported.

Sutterville (P. O. Sacramento R. F. D. No. 1).

SUTTERVILLE BRANCH, SACRAMENTO CO. FREE LIBRARY. Mrs F. Mead, Custodian. Est. Dec. 15, 1908.

Total vols. 52. Added 43 (4 special requests); ret'd 32. Cardholders 20. Added 3. Circulation not reported.

Sylvan (P. O. Fair Oaks, R. 1, Box 56; exp. Fair Oaks).

SYLVAN BRANCH, SACRAMENTO CO. FREE LIBRARY. Miss G. Donahue, Custodian. Est. Mar. 26, 1916. Located in schoolhouse in Sylvan district.

Total vols. 103. Added 53 (5 special requests). Cardholders 9. Circulation not reported.

Twin Cities Colony (P. O. Galt, R. F. D. No. 2; exp. Galt).

TWIN CITIES COLONY BRANCH, SACRAMENTO CO. FREE LIBRARY. Miss Gladys Clark, Custodian. Est. June 1, 1911.

Total vols. 52. Cardholders 23. Added 7; cancelled 7. Circulation 75.

Valley View (P. O. Galt, R. F. D. No. 2; exp. Walmort).

VALLEY VIEW BRANCH, SACRAMENTO CO. FREE LIBRARY. Herbert King, Custodian. Est. Mar. 16, 1912. Located in Community Clubhouse. Unbound back files of 3 foreign and 3 eastern papers are supplied.

Total vols. 37. Ret'd 40. Cardholders 20. Cancelled 4. Circulation not reported.

Vorden.

VORDEN BRANCH, SACRAMENTO CO. FREE LIBRARY. P. G. de Back, Custodian. Est. Jan. 1, 1909.

Total vols. 51. Cardholders 26. Circulation not reported.

SAN BENITO COUNTY.

(Forty-third class.)

County seat, Hollister.

Area, 1467 sq. mi. Pop. 8041.

Assessed valuation, $9,270,826 (taxable for county $8,391,025).

SAN BENITO CO. HIGH SCHOOL LIBRARY, HOLLISTER. James P. Davis, Prin. Est. 1895. 2 mags. and 2 newspapers rec'd regularly.

Total vols. a. 781. Teachers 9; pupils 160.

SAN BENITO CO. LAW LIBRARY, HOLLISTER. George W. Jean, Sec. Annual income a. $600, a. $100 of which is rec'd from fees for filing papers in civil suits and a. $500 from appropriations by Supervisors. No paid employees. Open at all hours. Located in Grangers' Union bldg. 3 periodicals rec'd regularly.

Total vols. 1250.

No additions reported.

SAN BENITO CO. TEACHERS' LIBRARY, HOLLISTER. W. J. Cagney, Co. Supt. Income 1914–15, $19, from ½ of $2 fee for teachers' certificates. Open daily except Sun., Mon. to Fri. 9 a.m. to 5 p.m.; Sat. 9 a.m. to 12 m. Books located in Hollister Public Library. 4 periodicals rec'd regularly.

Total vols. 309. Teachers 55. School districts: elem. 40; jt. elem. 0; high 1; jt. high 0. Total expended for books and apparatus for schools, 1914–15: elem. $629.76; high $100. Vols. in schools: elem. 16,311; high 705.

Hollister.

HOLLISTER FREE PUBLIC LIBRARY. Geo. Varcoe, Lib'n. Est. 1884; as F. P. 1904. Annual income $1000, rec'd from city taxation and $120 rec'd from county supervisors. 1 employee. Open to public daily except holidays; week days, 1 to 5.30 and 7 to 9 p.m.; Sundays, 2 to 5 p.m. Owns $10,000 Carnegie bldg. 16 mags. (all for circulation) and 6 newspapers rec'd regularly. Library trustees monthly meeeting first Monday.

Total vols. 3619. Added 22, by purchase. Cardholders added 50. Circulation 2684. Vols. borrowed from other libs. 35 (all from State Library).

SAN BENITO CO. high school, law and teachers' libraries are the first listed under San Benito co.

San Juan Bantista.

SAN JUAN BAUTISTA FREE PUBLIC LIBRARY. Miss Adelaide Breen, Lib'n. Est. Nov. 1896; as F. P. Dec. 5, 1905. Annual income 1913–14, $140.96, library tax

SAN BENITO CO.—Continued.

San Juan Bantista—Continued.

being 1.2m. on dollar. 1 employee. Open daily except holidays: week days 2 to 3.30 and 6.45 to 9 p.m.; Sundays 2 to 4 p.m. Rents bldg., $3 per mo. 9 mags. (all for circulation) and 12 newspapers rec'd regularly. Library trustees monthly meeting first Monday.

Total vols. 1859. Cardholders 773.

No statistics rec'd.

SAN BERNARDINO COUNTY.

(Eighth class.)

County seat, San Bernardino.

Area, 20,055 sq. mi. Pop. 56,706.

Assessed valuation, $66,239,493 (taxable for county $42,680,463).

San Bernardino Co. Free Library, San Bernardino. Miss Caroline S. Waters, Lib'n. Est. July 14, 1913; work started Feb. 1, 1914. Upland joined May 15, 1914; Chino joined Aug. 18, 1914. Annual income 1915–16, $12,258.75: bal. $1020.02; $7576.21, tax for library being .3m. on dollar; salary $2000; from school fund $1252.87; from county teachers' library fund $185; other sources $224.65. 56 employees: office 4; branches 52. Headquarters in Courthouse. Total branches 68, as follows: community 40—Alta Loma, Arrowhead, Atolia, Bagdad, Barstow, Big Pines, Bloomington (r.r.), Bryn Mawr, Chino (r.r.), Cima, Cucamonga, Daggett (r.r.), Del Rosa (r.r.), Devore, Etiwanda, Fontana, Goffs, Gray Mountain, Helen (r.r.), Hesperia (r.r.), Hicks, Highland (r.r.), Hinkley, Kelso, Kramer, Lanfair, Ledge, Lucerne, Lucerne Valley (r.r.), Ludlow (r.r.), Oro Grande (r.r.), Pinecrest, Pine Knot, Rialto (r.r.), Main Office Branch in San Bernardino (r.r.), Summit, Trona, Upland (r.r.), Victorville (r.r.), Yucaipa (r.r.); school districts that have joined 28—Alta Loma, Arrowhead, Bagdad, Barstow (Union High School), Big Pines, Bloomington, Cajon, Cima, Del Rosa, Etiwanda, Fairview, Fontana Heights, Ford, Goffs, Hinkley, Keenbrook, Kelso, Lanfair, Lucerne, Midway, Mission, Morongo, Oro Grande, Railroad, Rochester, San Salvador, Victor, Washington. 108 mags. rec'd regularly; distributed: 11 to office, 97 to branches.

Total books, etc., 13,580: books 13,094; pamphlets 189; maps 9; charts 287; globes 1. Added 1565: purchase 685; gift 879. Rep'd 98; lost 21. Cardholders 6494. Added 551; cancelled 169. Circulation 18,463: books and pams. 16,961; periodicals 1402. Special request books 338. Vols. borrowed from other libs. 162 (132 from State Library); loaned to other libs. 41.

During the quarter new branches were established at Bagdad (community and school district), Big Pines (community and school district), Cima (community and school district), Del Rosa School District, Kelso (community and school district), Ledge, Rochester School District.

30 visits were made to 28 branches. Custodians from 20 branches made about 50 visits to the main office.

San Bernardino Co. Law Library, San Bernardino. Jerome B. Kavanaugh, Lib'n. Est. July 3, 1891. Annual income a. $825, rec'd from $1 fee for filing papers in civil suits. No paid employees. Open to public daily except Sundays and holidays, 9 a.m. to 5 p.m. Located on first floor of Courthouse. 6 periodicals rec'd regularly.

Total vols. 5248. Added 34.

San Bernardino Co. Teachers' Library, San Bernardino. Mrs Grace C. Stanley, Co. Supt. Est. 1889; joined County Free Library Jan. 7, 1915. Income 1914–15, $521.65, from ½ of $2 fee for teachers' certificates. Books cared for by Co. Free Library. Open daily except Sun.: Mon. to Fri. 9 a.m. to 5 p.m.; Sat. 9 a.m. to 12 m.

Teachers 453. School districts: elem. 76; jt. elem. 0; high 8; jt. high 0. Total expended for books and apparatus for schools, 1914–15: elem. $5504.36; high $862.33. Vols. in schools: elem. 79,541; high 17,800.

Alta Loma.

Alta Loma Branch, San Bernardino Co. Free Library. Miss Alice W. Klotz, Custodian. Est. May 20, 1915. Located in schoolhouse.

Total vols. 91. Ret'd 198. Cardholders 64. Added 5; cancelled 1. Circulation 96: fiction 9; juvenile 84; misc. 3.

Alta Loma School Dist. Branch, San Bernardino Co. Free Library, is served by the Alta Loma Branch.

Arrowhead (P. O. and exp. San Bernardino).

Arrowhead Branch, San Bernardino Co. Free Library. Anna Marie Serr, Custodian. Est. July 31, 1915. Located in schoolhouse.

Total vols. 77. Added 8; ret'd 13. Cardholders 11. Added 2. Circulation 26: fiction 13; juvenile 11; misc. 2.

SAN BERNARDINO CO.—Continued.

Arrowhead—Continued.

ARROWHEAD SCHOOL DIST. BRANCH, SAN BERNARDINO CO. FREE LIBRARY, is served by the Arrowhead Branch.

Atolia.

ATOLIA BRANCH, SAN BERNARDINO CO. FREE LIBRARY. Mrs May E. Cunningham, Custodian. Est. Mar. 27, 1916. Located in schoolhouse.

Total vols. 92. Added 21 (6 special requests); ret'd 18. Cardholders 36. Added 17. Circulation 184: fiction 77; juvenile 104; misc. 3.

Bagdad.

BAGDAD BRANCH, SAN BERNARDINO CO. FREE LIBRARY. Est. June 7, 1916.

BAGDAD SCHOOL DIST. BRANCH, SAN BERNARDINO CO. FREE LIBRARY. Est. June 7, 1916.

Barstow.

BARSTOW BRANCH, SAN BERNARDINO CO. FREE LIBRARY. Mrs Donald C. Henderson, Custodian. Est. March 11, 1914. Open Mon. to Sat., 8 a.m. to 8 p.m. Located in telephone exchange. 3 mags. rec'd regularly.

Total books, etc., 235 (books 233; pams. 2). Added 109 (28 special requests); ret'd 87. Cardholders 192. Added 16. Circulation 375: fiction 237; juvenile 94; misc. 34; current mags. 10.

BARSTOW UNION HIGH SCHOOL LIBRARY AND BRANCH, SAN BERNARDINO CO. FREE LIBRARY. Harry B. Thomas, Prin. Est. Oct. 15, 1915: Branch est. Oct. 18, 1915. 3 mags. rec'd regularly.

Teachers 2; pupils 22.

Total books, etc. from Co. 207 (books 203; pams. 4). Added 21 (19 special requests); ret'd 46.

SANTA FE LIBRARY. Geo. W. McCauley, Lib'n. Est. May 9, 1901. Destroyed (a. 500 vols.) by fire Sept. 20, 1909. Reopened Feb. 12, 1911. Income rec'd from billiards, pool and from baths. 1 employee. Open to railroad employees and their families daily, 9 a.m. to 9 p.m. Located in Company's Recreation Hall. 32 periodicals rec'd regularly.

Total vols. a. 500. Employees 6.

No news items rec'd.

Big Pines (P. O. and exp. Cajon).

BIG PINES BRANCH, SAN BERNARDINO CO. FREE LIBRARY. Est. May 31, 1916.

BIG PINES SCHOOL DIST. BRANCH, SAN BERNARDINO CO. FREE LIBRARY. Est. May 31, 1916.

SAN BERNARDINO CO.—Continued.

Bloomington.

BLOOMINGTON BRANCH, SAN BERNARDINO CO. FREE LIBRARY. Mrs. E. I. Rackett, Custodian. Est. March 6, 1914. Reading room open Mon. to Sat., 1 to 5 p.m.; for exchange of books, Tues. and Sat. 2 to 5 p.m. Located in Citizens' Land and Water Co. bldg. 6 mags. rec'd regularly.

Total vols. 266. Added 85; ret'd 40. Cardholders 220. Added 6. Circulation 624: fiction 298; juvenile 118; misc. 37; current mags. 171.

BLOOMINGTON SCHOOL DIST. BRANCH. SAN BERNARDINO CO. FREE LIBRARY. Miss Harriet Helmer, Custodian. Est. Aug. 30, 1915.

Total vols. 1. Added 11 (3 special requests); ret'd 153 (and 10 mags.).

Bryn Mawr (P. O. Box 15, Bryn Mawr)

BRYN MAWR BRANCH, SAN BERNARDINO CO. FREE LIBRARY. Miss Grace E. Curtis, Custodian. Est. Mar. 30, 1916. Open Mon. 7 to 9 p.m., and Fri. 3 to 5 p.m. Located in schoolhouse.

Total vols. 300. Added 150. Cardholders 58. Circulation 407: fiction 181; juvenile 180; misc. 13; current mags. 33.

Cajon School Dist. (P. O. and exp. Devore).

CAJON SCHOOL DIST. BRANCH, SAN BERNARDINO CO. FREE LIBRARY. Miss Gladys Sloan, Custodian. Est. Dec. 10, 1915.

Total vols. 2. Added 2 special requests; ret'd 76. Cardholders 44. Added 9. Circulation (2½ mos.) 51: fiction 21; juvenile 28; misc. 2.

This Branch also serves the Devore Branch.

Chino.

CHINO FREE PUBLIC LIBRARY AND BRANCH, SAN BERNARDINO CO. FREE LIBRARY. Mrs Dora B. Bristol, Lib'n. Est. as F. P. Apr. 15, 1913; became part of San Bernardino Co. F. L. Aug. 18, 1914. 2 employees, incl. janitor. Open daily 2 to 5 and 7 to 9 p.m. 25 mags. (all for circulation) and 7 newspapers rec'd regularly. Library trustees monthly meetings first and second Tuesdays.

Total vols. a. 424.

Total books, etc. from Co. 566 (books 552; pams. 14). Added 149 (books 137; pams. 12) (30 special requests); ret'd 142 (books 140; pams. 2). Cardholders 683. Added 34; cancelled 24. Circulation 1337: fiction 707; juvenile 504; misc. 126.

SAN BERNARDINO CO.—Continued.

Chino—Continued.

Miss Verda Bristol resigned and was married in June. Her mother, Mrs Dora Bristol, was appointed to take her place.

CHINO HIGH SCHOOL LIBRARY. G. L. Holter, Prin. Est. 1896. 5 periodicals rec'd regularly.

Total vols. a. 800. Teachers 9; pupils 100.

Cima.

CIMA BRANCH, SAN BERNARDINO CO. FREE LIBRARY. Est. June 2, 1916.

CIMA SCHOOL DIST. BRANCH, SAN BERNARDINO CO. FREE LIBRARY. Est. June 2, 1916.

Colton.

COLTON [FREE] PUBLIC LIBRARY, Mrs Anna Enright Spragins, Lib'n. Est. May 7, 1906; as F. P. July 2, 1906. Annual income 1915–16, $3175.89, library tax being 1.5m. on dollar. 2 employees, incl. janitor. Open to public daily except Sundays, 1 to 6 and 7 to 9 p.m. Owns $16,000 Carnegie bldg. 35 mags. (33 for circulation) and 8 newspapers rec'd regularly. Library trustees monthly meeting first Tuesday.

Total vols. 7241. Added 239: purchase 206; gift 31; binding 2. Discarded 6; rep'd 216; reb'd 104; lost 17. Cardholders 1928. Added 77; renewed 3; surrendered 46. Circulation 6727: fiction 3710; juvenile 2065; misc. 396; bound mags. 11; current mags. 545.

Children of the Colton schools presented the library with an 8x12 flag, which was raised for the first time on Flag Day, June 14, with ceremonies by the G. A. R. The flag represents a contribution of one penny from each school child.

COLTON HIGH SCHOOL LIBRARY. Geo. H. Jantzen, Prin. Est. 1895. 11 mags. and 2 newspapers rec'd regularly.

Total vols. a. 2511. Teachers 11; pupils 153.

Cucamonga.

CUCAMONGA BRANCH, SAN BERNARDINO CO. FREE LIBRARY. George T. Morris, Custodian. Est. March 30, 1914. Open daily all day and evening. Located in Cucamonga Drug Store.

Total books, etc. 112 (books 111; pams. 1). Added 7 (2 special requests); ret'd 100. Cardholders 189. Added 29; cancelled 1. Circulation 432: fiction 280; juvenile 129; misc. 23.

SAN BERNARDINO CO.—Continued.

Daggett.

DAGGETT BRANCH, SAN BERNARDINO CO. FREE LIBRARY. Miss Mary A. Beal, Custodian. Est. March 12, 1914. Reading room open Mon., Wed. and Sat., 2 to 5 p.m. Located in house next to post office. 4 mags. rec'd regularly.

Total books, etc. 153: books 147; pams. 6. Added 89: books 83; pams. 6 (28 special requests); ret'd 98. Cardholders 89. Added 4; cancelled 1. Circulation 392: fiction 87; juvenile 112; misc. 96.

Beginning the 15th of June, Miss Mary Van Dyke is substituting for Miss Beal for two months.

Del Rosa.

DEL ROSA BRANCH, SAN BERNARDINO CO. FREE LIBRARY. Miss May Nicholls, Custodian. Est. Apr. 13, 1914. Reading room open Mon. 7 to 9 p.m.; Fri. 2 to 4 p.m. Located in schoolhouse. 6 mags. rec'd regularly.

Total vols. 234. Added 59 (2 special requests); ret'd 111. Cardholders 207. Added 1. Circulation 728: fiction 387; juvenile 184; misc. 26; current mags. 131.

DEL ROSA SCHOOL DIST. BRANCH, SAN BERNARDINO CO. FREE LIBRARY. Est. June 3, 1916.

Devore.

DEVORE BRANCH, SAN BERNARDINO CO. FREE LIBRARY, is served by the Cajon School District Branch.

Etiwanda.

ETIWANDA BRANCH, SAN BERNARDINO CO. FREE LIBRARY. Mrs Wm. McClean, Custodian. Est. Apr. 22, 1914. Open Sat. 3 to 5 and 7 to 9 p.m. Located in schoolhouse. 6 mags. rec'd regularly.

Total vols. 382. Added 97 (31 special requests); ret'd 3. Cardholders 171. Added 11; cancelled 5. Circulation 790: fiction 377; juvenile 192; misc. 32; current mags. 189.

ETIWANDA SCHOOL DIST. BRANCH, SAN BERNARDINO CO. FREE LIBRARY. Miss Ruth Widney, Custodian. Est. Aug. 12, 1915.

Total vols. 0. Added 13: books 5; pams. 8; ret'd 204.

Fairview School Dist. (P. O. Wagner; exp. Newberry).

FAIRVIEW SCHOOL DIST. BRANCH, SAN BERNARDINO CO. FREE LIBRARY. Mrs John Burden, Custodian. Est. Nov. 27, 1915. Located in custodian's home.

SAN BERNARDINO CO.—Continued.

Fairview School Dist.—Continued.

Total vols. 52. Added 61 (11 special requests); ret'd 152. Cardholders 22. Added 5. Circulation 138: fiction 114; juvenile 19; misc. 5.

Fontana (Exp. Rialto).

FONTANA BRANCH, SAN BERNARDINO CO. FREE LIBRARY. Mrs Nettie Perkins, Custodian. Est. Sept. 25, 1914. Open Tues. 6.30 to 8.30 p.m. and Fri. 3 to 5 p.m. Located in schoolhouse. 4 mags. rec'd regularly.

Total books, etc. 360: books 307; mags. 53. Added 54 (6 special requests); ret'd 72. Cardholders 151. Added 15. Circulation 579: fiction 216; juvenile 92; misc. 91; current mags. 180.

FONTANA HEIGHTS SCHOOL DIST. BRANCH, SAN BERNARDINO CO. FREE LIBRARY. Miss Mary McHugh, Custodian. Est. June 16, 1915.

Total vols. 2. Added 16; ret'd 97.

Ford School Dist. (P. O. Lanfair; no exp. office).

FORD SCHOOL DIST. BRANCH, SAN BERNARDINO CO. FREE LIBRARY. Miss Jessie Allison, Custodian. Est. Aug. 2, 1915.

Total books, etc. 5 (books 2; mags. 3). School closed in March.

Goffs.

GOFFS BRANCH, SAN BERNARDINO CO. FREE LIBRARY. Miss Alva Carothers, Acting Custodian. Est. Dec. 1, 1914. Open Mon. and Wed. 3 to 4.30 p.m., Fri. 6.30 to 8 p.m. Located in schoolhouse.

Total vols. 4. Added 24; ret'd 165. Cardholders 38. Added 5; cancelled 2. Circulation (2 mos.) 197: fiction 64; juvenile 127; misc. 6.

School closed May 31.

GOFFS SCHOOL DIST. BRANCH, SAN BERNARDINO CO. FREE LIBRARY is served by the Goffs Branch.

Gray Mountain (Exp. Victorville.)

GRAY MOUNTAIN BRANCH, SAN BERNARDINO CO. FREE LIBRARY. Miss Kathryn McDonald, Custodian. Est. May 2, 1914. Open daily all day and evening. Located in post office. 3 mags. rec'd regularly.

Total vols. 112. Added 68 (7 special requests); ret'd 49. Cardholders 72. Added 12. Circulation 233: fiction 153; juvenile 2; misc. 33; current mags. 45.

SAN BERNARDINO CO.—Continued.

Helen (P. O. Judson; exp. Helen).

HELEN BRANCH, SAN BERNARDINO CO. FREE LIBRARY. Mrs J. A. Decrow, Custodian. Est. June 12, 1914. Reading room open at convenience of public. Located in post office. 4 mags. rec'd regularly.

Total vols. 80. Added 1 special request. Cardholders 37. Added 5; cancelled 9. Circulation (2 mos.) 139: fiction 88; juvenile 17; misc. 3; current mags. 31.

Report for June not rec'd.

Hesperia.

HESPERIA BRANCH, SAN BERNARDINO CO. FREE LIBRARY. F. G. Herrington, Custodian. Est. March 10, 1914. Reading room open at convenience of public. Located in Hesperia Hotel. 5 mags. rec'd regularly.

Total vols. 172. Added 55. Cardholders 76. Circulation 397: fiction 272; juvenile 30; misc. 45; current mags. 50.

On June 12 the trustees of the Highland Library District passed the resolution of intention to become a part of the San Bernardino Co. Free Library, final action to be taken July 1.—Highland *Messenger*, Je 16

Hicks (P. O. Palliser; exp. Hicks).

HICKS BRANCH, SAN BERNARDINO CO. FREE LIBRARY. Mrs Katie Herrington, Custodian. Est. Dec. 21, 1915. Located in general store.

Total vols. 55. Added 52; ret'd 56. Cardholders 14. Circulation 128: fiction 102; juvenile 14; misc. 12.

Highland.

HIGHLAND LIBRARY DIST. LIBRARY AND BRANCH, SAN BERNARDINO CO. FREE LIBRARY. Miss Ella M. Parmalee, Lib'n. Library club library est. 1898; branch Feb. 14, 1914; est. as Lib. Dist. Lib. Apr. 22, 1916. 1 employee. Open daily except. Sun. and holidays, 2 to 4.30, 7 to 9 p.m. Library club owns bldg., valued at $3260, in a room of which the library is located. 6 mags. (from Co.) and 2 newspapers rec'd regularly. Library trustees monthly meeting second Thursday.

Total vols. 1380. Added 3, by gift. Cardholders 83. Circulation 272.

Total books, etc. from Co. 543: books 541; pams. 2. Added 95 (5 special requests); ret'd 14. Cardholders 382. Added 21; cancelled 24. Circulation 1408: fiction 860; juvenile 406; misc. 62; current mags. 80.

SAN BERNARDINO CO.—Continued.

Highland—Continued.

On April 22, 1916, it was voted to establish the Highland Library District Library. All books were made free to the public June 1.

Beginning July 2 the Library will be open Sundays and holidays.

Hinkley.

HINKLEY BRANCH, SAN BERNARDINO CO. FREE LIBRARY. Mrs C. D. Raftery, Custodian. Est. May 8, 1915. Located in Santa Fé station.

Total books, etc. 132: books 131; pams. 1. Added 81; ret'd 60. Cardholders 50. Added 2. Circulation 269: fiction 196; juvenile 47; misc. 26.

HINKLEY SCHOOL DIST. BRANCH, SAN BERNARDINO CO. FREE LIBRARY. Miss Viola Byers, Custodian. Est. June 7, 1915.

Total vols. 2. Added 1; ret'd 135. Cardholders 4. Circulation (1 mo.) 11: fiction 10; misc. 1.

No report rec'd for May. School closed May 31.

Keenbrook School Dist. (P. O. and exp. Devore).

KEENBROOK SCHOOL DIST. BRANCH, SAN BERNARDINO CO. FREE LIBRARY. Miss Mabel Brown, Custodian. Est. Aug. 26, 1915. Located in schoolhouse.

Total vols. 0. Added 17 special requests; ret'd 106. Cardholders 17. Circulation (1 mo.) 15: fiction 3; juvenile 12.

No report rec'd for April. School closed May 27.

Kelso.

KELSO BRANCH, SAN BERNARDINO CO. FREE LIBRARY. Est. May 27, 1916.

KELSO SCHOOL DIST. BRANCH, SAN BERNARDINO CO. FREE LIBRARY. Est. May 27, 1916.

Kramer.

KRAMER BRANCH, SAN BERNARDINO CO. FREE LIBRARY. Miss Cora L. Talbert, Custodian. Est. May 7, 1915. Open Sat. afternoon. Located in schoolhouse.

Total vols. 51. Added 50; ret'd 61. Cardholders 17. Circulation 50: fiction 39; juvenile 5; misc. 6.

SAN BERNARDINO CO.—Continued.

Lanfair (No exp. office).

LANFAIR BRANCH, SAN BERNARDINO CO. FREE LIBRARY. Mrs. W. T. Waer, Custodian. Est. Oct. 23, 1914. Open Tues. and Fri. 8 to 10 a.m. Located in schoolhouse.

Total vols. 67. Added 1; ret'd 86. Cardholders 75. Added 4; cancelled 9. Circulation 90: fiction 45; juvenile 19; misc. 11; current mags. 15.

LANFAIR SCHOOL DIST. BRANCH, SAN BERNARDINO CO. FREE LIBRARY, is served by the Lanfair Branch.

Ledge (P. O. Maruba; exp. Ledge).

LEDGE BRANCH, SAN BERNARDINO CO. FREE LIBRARY. Robt. J. Burns, Custodian. Est. Apr. 27, 1916. Open daily except. Sun. 9 a.m. to 5 p.m. Located in post office.

Total vols. 55 (2 special requests). Cardholders 20. Added 21; cancelled 1. Circulation (2 mos.) 62: fiction 58; juvenile 1; misc. 3.

No report rec'd for April.

Lucerne (P. O and exp. Victorville c/o Box S Ranch).

LUCERNE BRANCH, SAN BERNARDINO CO. FREE LIBRARY. Miss Manila Goulding, Custodian. Est. as Lucerne Branch March 11, 1914; school dist. branch Oct. 3, 1914; two consolidated Dec. 31, 1914. Reading room open Wed. 6.30 to 8.30 p.m.; Sat. 3 to 5 p.m. Located in custodian's home. 4 mags. rec'd regularly.

Total books, etc. 130: books 124; mags. 6. Added 65 (2 special requests); ret'd 59. Cardholders 66. Added 1. Circulation 113: fiction 45; juvenile 25; misc. 27; current mags 16.

LUCERNE SCHOOL DIST. BRANCH, SAN BERNARDINO CO. FREE LIBRARY, is served by Lucerne Branch.

Lucerne Valley (Exp. Victorville, care Miss Evalyn Rice).

LUCERNE VALLEY BRANCH, SAN BERNARDINO CO. FREE LIBRARY. Mrs Edw. L. Wright, Custodian. Est. Apr. 30, 1914. Reading room open at convenience of public. Located in custodian's home. 4 mags. rec'd regularly.

Total vols. 60. Cardholders 60. Added 2. Circulation 150: fiction 85; juvenile 30; misc. 35.

SAN BERNARDINO CO.—Continued.

Ludlow (P. O. Stagg; exp. Ludlow).

LUDLOW BRANCH, SAN BERNARDINO CO. FREE LIBRARY. Miss Gay McNeill, Custodian. Est. March 12, 1914. Reading room open daily, 9 a.m to 9 p.m.: for exchange of books Mon., Wed., Fri. and Sat., 7 to 8 p.m. Located in Tonopah, Tidewater R. R. Co. bldg. 6 mags. rec'd regularly.

Total vols. 139. Added 75; ret'd 68. Cardholders 85. Added 11. Circulation 280: fiction 150; juvenile 101; misc. 29.

Midway School Dist. (P. O. Lucerne Valley; exp. Victorville).

MIDWAY SCHOOL DIST. BRANCH, SAN BERNARDINO CO. FREE LIBRARY. Mrs Eva S. Rice, Custodian. Est. Mar. 8, 1915.

Total vols. 7. Added 2 special requests; ret'd 34.

Mission School Dist. (P. O. and exp. Bryn Mawr).

MISSION SCHOOL DIST. BRANCH, SAN BERNARDINO CO. FREE LIBRARY. E. W. Carmichael, Custodian. Est. Mar. 14, 1916. Open Mon., Wed. and Fri. 2.30 to 3 p.m.

Total vols. 77. Added 51; ret'd 103. Cardholders 12. Circulation (2 mos.) 153.

School closed June 9, 1916.

Morongo School Dist. (P. O. Gray, Riverside co.; exp. Palm Springs, Riverside co.).

MORONGO SCHOOL DIST. BRANCH, SAN BERNARDINO CO. FREE LIBRARY. Mrs Fred Pollard, Custodian. Est. July 1, 1915. Located at Warren's Ranch, custodian's home.

Total vols. 63. Added 54 (4 special requests); ret'd 115. Cardholders 51. Added 8. Circulation 149: fiction 121; juvenile 12; misc. 16.

Needles.

NEEDLES HIGH SCHOOL LIBRARY. C. B. Collins, Prin. Est. 1902. Library is located in High School, but is for use of all the schools of Needles. 12 mags. and 1 newspaper rec'd regularly.

Total vols. a. 1660. Teachers 7; pupils 35.

SANTA FE LIBRARY. Mrs J. L. Davis, Lib'n. Est. 1903. 1 employee. Open to railroad employees and their families daily, 8.30 a.m. to 10 p.m. 56 mags. and 21 newspapers rec'd regularly.

Total vols. 1100. Employees 9.

No news items rec'd.

SAN BERNARDINO CO.—Continued.

Ontario.

ONTARIO [FREE] PUBLIC LIBRARY. Miss K. A. Monroe, Lib'n. Est. a. 1885; as F. P. Mar. 1902. Annual income 1915–16, a. $4000, library tax being 1.6m. on dollar. 3 employees, incl. janitor. Open to public daily; week days, 2 to 9 p.m., Sundays, reading room only, 2 to 5 p.m. Owns $15,000 Carnegie bldg. 77 mags. (9 duplicates for circulation) and 11 newspapers rec'd regularly. Library trustees monthly meeting first Monday.

Total vols. 8866. Added 198: purchase 142; gift 16; binding 40. Discarded 14; rep'd 52; reb'd 171. Cardholders 3429. Added 67; surrendered 32. Circulation 8621: fiction 4910; juvenile 2084; misc. 1043; current mags. 584.

CHAFFEY [UNION HIGH SCHOOL] LIBRARY. Merton E. Hill, Prin. Wilbur A. Fiske, Lib'n. Est. May 27, 1911. The Chaffey Endowment of $80,000 maintains the library. 3 employees. 82 mags. and 10 newspapers rec'd regularly.

Total vols. a. 8200. Teachers 31; pupils 500.

No news items rec'd.

Oro Grande (P. O. Halbeck; exp. Oro Grande).

ORO GRANDE BRANCH, SAN BERNARDINO CO. FREE LIBRARY. Miss Frances Clark, Custodian. Est. Jan. 30, 1915. Reading room open Wed. 6 to 7.30 p.m.; Mon. and Sat. 2 to 4 p.m. Located in custodian's home. 5 mags. rec'd regularly.

Total books, etc. 205: books 201; mags. 4. Added 60; ret'd 2. Cardholders 56. Circulation 300: fiction 88; juvenile 90; misc. 73; current mags. 49.

ORO GRANDE SCHOOL DIST. BRANCH, SAN BERNARDINO CO. FREE LIBRARY. Mrs Leslie W. Wise, Custodian. Est. Sept. 1, 1915.

Total books, etc., 146: books 144; pams. 2. Added 71; ret'd 61. Circulation not reported.

Patton.

*SOUTHERN CALIFORNIA STATE HOSPITAL LIBRARY. Dr John A. Rilev. Med. Supt. K. M. Boyle, Lib'n. Est. 1893. Annual amt. spent for mags. a. $20. Open daily except Sun. 9 a.m. to 12 m., 1 to 3 p.m. Located in administration bldg. For use of patients only. 6 mags. rec'd regularly.

Total vols. 1348. Employees 130; patients 1250.

No news items rec'd.

SAN BERNARDINO CO.—Continued.

Pine Knot (P. O. Pine Knot, Big Bear Valley; exp. via San Bernardino Mt. Stage Co.).

PINE KNOT BRANCH, SAN BERNARDINO CO. FREE LIBRARY. Mrs Harriet H. Barry, Custodian. Est. Nov. 24, 1915. Located in photographic studio.

Total vols. 75. Added 74 (1 special request); ret'd 64. Cardholders 29. Added 18; cancelled 1. Circulation (1 mo.) 35: fiction 28; misc. 7.

No report rec'd for May and June.

Pinecrest (Exp. San Bernardino).

PINECREST BRANCH, SAN BERNARDINO CO. FREE LIBRARY. Miss Helen Baylis, Custodian. Est. July 1, 1915. Located in Amusement Hall.

Total vols. 83. Circulation (2 wks.) 14, all fiction.

Branch reopened for the summer June 9.

Railroad School Dist. (P. O. Redlands R. F. D. No. 2, Box 84; exp. Redlands)

RAILROAD SCHOOL DIST. BRANCH, SAN BERNARDINO CO. FREE LIBRARY. Miss Marjorie Saylor, Custodian. Est. Feb. 21, 1916.

Total vols. 1. Ret'd 67. Circulation (1 mo.) 57: fiction 23; juvenile 32; misc. 2.

No report rec'd for May.

Redlands.

§A. K. SMILEY [FREE] PUBLIC LIBRARY. Miss Artena M. Chapin, Lib'n. Est. Nov. 1893; as F. P. Feb. 22, 1894. Annual income 1915–16, $10,595.46, library tax being 1.2m. on dollar. 7 employees, incl. janitor. 2 deposit stations. Open to public daily, week days 9 a.m. to 9 p.m.; Sundays 1.30 to 9 p.m., holidays 1.30 to 6 p.m., for reading only; children's room Mon. to Fri. 1 to 6 p.m., Sat. 9 a.m. to 6 p.m. Owns $75,000 bldg. 185 mags. (36 for circulation) and 30 newspapers rec'd regularly. Library trustees monthly meeting 4th.

Total vols. 29,388. Added 250: purchase 186; gift 34; binding 30. Discarded 39; rep'd 373; lost 5; found 3; sold 4. Cardholders 5709. Added 168; renewed 21; surrendered 3018. Circulation 28,989: fiction 13,767; juvenile 6402; misc. 6390; current mags. 2430. Circulation in deposit stations 791.

LINCOLN DEPOSIT STATION, A. K. SMILEY PUBLIC LIBRARY. Miss Edythe Truslow, Custodian. Est. Jan. 23, 1914. Open Thurs. 2.30 to 4.30 p.m. Located in Lincoln School bldg.

SAN BERNARDINO CO.—Continued.

Redlands—Continued.

Circulation 297: fiction 36; juvenile 261.

Station closed during summer.

LUGONIA DEPOSIT STATION, A. K. SMILEY PUBLIC LIBRARY. Miss Esther Powell, Custodian. Est. Nov. 5, 1913. Open Fri. 2.30 to 4.30 p.m. Located in school bldg.

Circulation 494: fiction 57; juvenile 437.

REDLANDS HIGH SCHOOL LIBRARY. C. H. Covell, Prin. Hope L. Potter, Lib'n. Est. 1891. 1 employee. 18 mags. rec'd regularly.

Total vols. a. 3841. Teachers 25; pupils 487.

UNIVERSITY OF REDLANDS LIBRARY. Victor L. Duke, Pres. Eleanor A. Symmes, Lib'n. Inc. 1907. Open Sept. 1909. 2 employees. Located in the Administration bldg., Univ. of Redlands. Open every day except Sun. 7.45 a.m. to 5 p.m. 22 mags. and 24 newspapers rec'd regularly. Annual meeting of trustees in June.

Total vols. 6152. Added 229: purchase 21; gift 208. Teachers 20; pupils 189.

Rialto.

RIALTO FREE LIBRARY AND BRANCH, SAN BERNARDINO CO. FREE LIBRARY. Mrs Jennie Fadden, Custodian. Free library est. June, 1907; Branch est. March 5, 1914. Income of Free Library from subscriptions. 1 employee. Reading room open daily, week days 2.30 to 5.30 and 7 to 9 p.m.; Sundays, for reading only, 2.30 to 5.30 p.m. Located in Hotel Pepper. 6 mags. rec'd regularly.

Total vols. 560. Added 118 (13 special requests); ret'd 96. Cardholders 617. Added 22. Circulation 1846: fiction 1147; juvenile 537; misc. 68; current mags. 95.

Rochester School Dist. (P. O. and exp. North Cucamonga).

ROCHESTER SCHOOL DIST. BRANCH, SAN BERNARDINO CO. FREE LIBRARY. Miss Helen W. Hill, Custodian. Est. Apr. 13, 1916.

Total vols. 8.

San Bernardino.

§||SAN BERNARDINO FREE PUBLIC LIBRARY. Miss May Coddington, Lib'n. Est. as F. P. 1891. Annual income 1915–16, $7200, library tax being 1.4m. on dollar. Use of books is also free to non-resident city taxpayers. 6 employees, incl. janitor. 4 deposit stations in

SAN BERNARDINO CO.—Continued.

San Bernardino—Continued.

schools. Open to public daily, week days 9 a.m. to 9 p.m.; Sundays and holidays, adult reading room only 9 a.m. to 9 p.m. Owns $20,000 Carnegie bldg. 95 mags. (44 for circulation) and 23 newspapers rec'd regularly. Library trustees monthly meeting first Tuesday evening.

Total vols. 18,217. Cardholders 9425.

No statistics rec'd.

MAIN OFFICE BRANCH, SAN BERNARDINO CO. FREE LIBRARY. Miss Caroline S. Waters, Custodian. Est. May 15, 1914. Reading room open daily except Sun., 9 a.m. to 5 p.m. Located in Courthouse. 9 mags. rec'd regularly.

Total vols. same as San Bernardino Co. Free Library. Added 12 special requests; ret'd 24. Cardholders 396. Added 40; cancelled 2. Circulation 1173: fiction 474; juvenile 376; misc. 226; current mags. 96.

SAN BERNARDINO CO. free, law and teachers' libraries are the first listed under San Bernardino co.

SAN BERNARDINO HIGH SCHOOL LIBRARY. L. L. Beeman, Prin. 1 employee. Est. 1891. 21 mags. and 1 newspaper rec'd regularly.

Total vols. 3324. Added 0. Teachers 27; pupils 654.

San Salvador School Dist. (P. O. and exp. Colton).

SAN SALVADOR SCHOOL DIST. BRANCH, SAN BERNARDINO CO. FREE LIBRARY. Mrs Elsie Laskey, Custodian. Est. Mar. 20, 1916. Open Mon. and Fri. 12 to 1 p.m.

Total vols. 0. Added 15; ret'd 98. Cardholders 25. Circulation (2 mos.) 344: fiction 63; juvenile 267; misc. 14.

Summit.

SUMMIT BRANCH, SAN BERNARDINO CO. FREE LIBRARY. H. A. Douglass, Custodian. Est. Dec. 22, 1914. Open at the convenience of public. Located in post office.

Total books, etc., 155: books 137; mags. 18. Added 64; ret'd 3. Cardholders 40. Circulation (2 mos.) 98: fiction 85; juvenile 3; misc. 10.

No report rec'd for May.

Trona (No exp. office).

TRONA BRANCH, SAN BERNARDINO CO. FREE LIBRARY has been temporarily discontinued.

SAN BERNARDINO CO.—Continued.

Upland.

UPLAND [FREE] PUBLIC LIBRARY AND BRANCH, SAN BERNARDINO CO. FREE LIBRARY. Mrs F. H. Manker, Lib'n. Est. April, 1900; Branch est. May 15, 1914. Income, $1500 from taxation. 2 employees, incl. janitor. Open to public daily except holidays: week days 2 to 6 and 7 to 9 p. m.; Sun. 2 to 6 p.m. Owns $14,000 bldg., $10,000 from Carnegie. 38 mags. (all for circulation) and 5 newspapers rec'd regularly. Library trustees monthly meetings on call.

Total vols. 2501. Added 119: purchase 40; gift 54; binding 25. Discarded 19; rep'd 250; reb'd 30. Cardholders 1344. Added 64; surrendered 25. Circulation (incl. Co.) 4832: fiction 2733; juvenile 1077; misc. 761; current mags. 261.

Total books, etc. from Co. 858: books 856; pams. 1; maps 1. Added 199; ret'd 59. Cardholders 1383. Added 64; cancelled 25. Circulation 2572: fiction 1608; juvenile 583; misc. 381.

Victor School Dist. (P. O. and exp. Victorville).

VICTOR SCHOOL DIST. BRANCH, SAN BERNARDINO CO. FREE LIBRARY. Miss Ida Nelger, Custodian. Est. Aug. 11, 1915.

Total books, etc. 206: books 0; pams. 92; charts 110; maps 4. Ret'd 152.

Victorville.

VICTORVILLE BRANCH, SAN BERNARDINO CO. FREE LIBRARY. Mrs F. A. Fletcher, Custodian. Est. March 10, 1914. Reading room open daily except Sun. 1 to 4.30 and 7 to 7.30 p.m. Located in custodian's home. 5 mags. rec'd regularly.

Total books, etc. 303: books 301; pams. 2. Added 135 (42 special requests); ret'd 143. Cardholders 329. Added 33; cancelled 33. Circulation 1091: fiction 727; juvenile 261; misc. 61; current mags. 42.

VICTOR VALLEY UNION HIGH SCHOOL LIBRARY. Will W. Green, Prin. Est. 1915.

Total vols. a. 96. Teachers 3; pupils 15.

Washington School Dist. (P. O. and exp. Colton).

WASHINGTON SCHOOL DIST. BRANCH, SAN BERNARDINO CO. FREE LIBRARY. Miss Edith L. Hull, Custodian. Est. Mar. 8, 1916. Open daily except Sat. and Sun. 3.30 to 4 p.m.

SAN BERNARDINO CO.—Continued.

Washington School Dist.—Continued.

Total vols. 87. Added 12. Cardholders 18. Added 3. Circulation (2 mos.) 98: fiction 73; juvenile 23; misc. 2.

Yucaipa (Exp. Redlands).

YUCAIPA BRANCH, SAN BERNARDINO CO. FREE LIBRARY. Mrs E. Jackson, Custodian. Est. Feb. 16, 1914. Reading room open Mon., 7 to 9 p.m., Wed. and Fri., 2.30 to 5.30 p.m. Located in building next to custodian's home. 6 mags. rec'd regularly.

Total vols. 466. Added 169 (32 special requests); ret'd 20. Cardholders 297. Added 15; cancelled 1. Circulation 732: fiction 366; juvenile 229; misc. 65; current mags. 72.

On April 11, 1916, the Library Committee of the Yucaipa Woman's Club turned over all the books belonging to the Yucaipa Library to the San Bernardino Co. Free Library.

SAN DIEGO COUNTY.

(Seventh class.)

County seat, San Diego.

Area 4377 sq. mi. Pop. 61,665.

Assessed valuation, $74,685,423 (taxable for county $69,884,707).

SAN DIEGO CO. FREE LIBRARY, SAN DIEGO. Miss Jennie Herrman, Lib'n. Est. Apr. 5, 1912; work started Feb. 15, 1913. Annual income 1915–16, $18,780: bal. $2539.32; $14,000, library tax being 1m. on dollar; salary $2000; from school fund $50; from county teachers' library fund $190.68. Headquarters room 6, main floor, Courthouse. 62 employees: office 5; branches 57. Total branches 58, as follows: community 52—Alpine (r. r.), Barrett, Bonita, Bonsall, Bostonia, Boulevard, Campo, Cardiff-by-the-Sea, Carlsbad, Chula Vista (r. r.), *Coronado Teachers Library*, Dehesa, Del Mar, De Luz, Descanso, Dulzura, East San Diego (r. r.), El Cajon (r. r.), Encinitas, Escondido, Fallbrook (r. r.), Foster, Imperial Beach, Jacumba, Jamacha, Jamul, Julian, Lakeside, La Mesa (r. r.), La Mesa Heights, Lemon Grove (r. r.), Mesa Grande, *National City Teachers Library*, Nestor, Normal Heights (r.r.), Oak Grove, Otay (r. r.), Pala, Palm City, Potrero, Poway, Ramona (r. r.), Co. Farm Adviser, Exposition and Main Office in San Diego, San Marcos, Santee, San Ysidro (r. r.), Valley Center, Vista, Witch Creek, Wynola; school districts that have joined 6—

SAN DIEGO CO.—Continued.

Dehesa, Del Mar, East San Diego, El Cajon, Highland, La Mesa Heights. 326 mags. rec'd regularly; distributed: 13 to office; 313 to branches.

Total books 20,240: books 19,625; prints 613; maps 2. Added 2132: purchase 1609; recovery from loss 9; gift 523 (445 turned over from county teachers' library); binding 34. Discarded 239 (181 damaged by flood); rep'd 211; reb'd 111; lost 14. Cardholders 6745. Added 612; cancelled 361. Circulation 39,074: books and pamphlets 35,102; periodicals 3672; pictures 300. Total special request books 1438. Vols borrowed from other libs. 89 (86 from State Library); loaned to other libs. 49.

New branches have been established at Barrett, Carlsbad, De Luz, Jacumba, Mesa Grande and Pala during the quarter.

Reading rooms have been requested by Descanso and Lakeside.

During the quarter 32 visits were made to 29 branches. Custodians from 33 branches made 49 visits to the main office.

SAN DIEGO CO. FARM ADVISER BRANCH, SAN DIEGO CO. FREE LIBRARY. H. Weinland, Farm Adviser. Est. Nov. 23, 1915. Open daily except Sun. 9 a.m. to 5 p.m. Located in farm adviser's office in Courthouse.

Total vols. a. 15.

No statistics rec'd.

SAN DIEGO CO. LAW LIBRARY, SAN DIEGO. J. V. Hicks, Lib'n. Est. Feb. 2, 1892. Annual income $1700, rec'd from $1 fee for filing papers in civil suits. 1 employee. Open to public daily except Sundays and holidays, 9 a.m. to 5 p.m. Located in Courthouse, D st. Library trustees monthly meeting first Tuesday at 9 a.m. 25 periodicals rec'd regularly.

Total vols. 6285. Added 300.

SAN DIEGO CO. TEACHERS' LIBRARY, SAN DIEGO. John F. West, Co. Supt. Est. 1889; became a part of San Diego Co. Free Library March 3, 1915. Income 1915–16, $156, from ½ of $2 fee for teachers' certificates. Open daily except holidays, Sun. and Sat. p.m., 9 a.m. to 12 m. and 1 to 5 p.m. Located room 2, Courthouse. 12 periodicals rec'd regularly.

Teachers 563. School districts: elem. 113; jt. elem. 2; high 9; jt. high 0. Total expended for books and apparatus for schools, 1914–15: elem. $5084.52; high $3743.25. Vols. in schools: elem. 85,244; high 13,030.

SAN DIEGO CO.—Continued.

Alpine (Exp. San Diego).

ALPINE BRANCH, SAN DIEGO CO. FREE LIBRARY. Lawrence Wilber, Custodian. Est. Dec. 22, 1913. Reading room open daily 1 to 5 p.m. and 7 to 9 p.m. Located in clubhouse. 19 mags. rec'd regularly.

Total vols. 290. Added 135 (43 special requests). Cardholders 81. Added 15. Circulation 407: fiction 184; juvenile 62; misc. 45; current mags. 116.

A Victrola was purchased by the A. B. C. Club of Alpine with the money resulting from a concert given by the Library. The Victrola will be taken over by the Library later. A dance given July 4 netted $20.

Barrett (Exp. San Diego).

BARRETT BRANCH, SAN DIEGO CO. FREE LIBRARY. Mrs L. W. Smith, Custodian. Est. May 19, 1916. Open all day. Located in custodian's home.

Total vols. 27. Added 27 (3 special requests). Circulation 25: fiction 14; juvenile 7; misc. 4.

Bonita (P. O. National City, R F. D. No. 1; exp. San Diego).

BONITA BRANCH, SAN DIEGO CO. FREE LIBRARY. Mrs F. Dunbar, Custodian. Est. Dec. 30, 1913. Open three times a week. Located in custodian's home. 5 mags. rec'd regularly.

Total vols. 381. Added 120 (36 special requests). Cardholders 109. Added 10. Circulation 170: fiction 96; juvenile 35; misc. 4; current mags. 35.

Bonsall (Exp. Oceanside).

BONSALL BRANCH, SAN DIEGO CO. FREE LIBRARY. Annette Dusing, Custodian. Est. Aug. 29, 1914. Open daily 9 a.m. to 6 p.m. Located in Bonsall Hotel. 5 mags rec'd regularly.

Total vols. 180. Added 90; ret'd 122. Cardholders 67. Added 10. Circulation 311: fiction 234; juvenile 50; misc. 19; current mags. 18.

Bostonia (Exp. Santee).

BOSTONIA BRANCH, SAN DIEGO CO. FREE LIBRARY. W. Murray Wright, Custodian. Est. May 19, 1915. Open daily all day. Located in custodian's store. 5 mags. rec'd regularly.

Total vols. 144. Added 104 (9 special requests); ret'd 226. Cardholders 110. Added 9. Circulation 788.

SAN DIEGO CO.—Continued.

Boulevard (Exp. San Diego).

BOULEVARD BRANCH, SAN DIEGO CO. FREE LIBRARY. Mrs Geo. Ruby, Custodian. Est. Oct. 27, 1915. Open daily all day. Located in post office. 5 mags. rec'd regularly.

Total vols. 222. Added 125 (3 special requests); ret'd 98. Cardholders 43. Added 9. Circulation 149: fiction 107; juvenile 13; misc. 11; current mags. 18.

Campo (Exp. San Diego).

CAMPO BRANCH, SAN DIEGO CO. FREE LIBRARY. Ed T. Aiken, Custodian. Est. Dec. 30, 1913. Open daily all day. Located in Campo Hotel. 5 mags. rec'd regularly.

Total vols. 162. Added 65; ret'd 56. Cardholders 27. Circulation 71: fiction 48; juvenile 13; misc. 6; current mags. 4.

Cardiff-by-the-Sea.

CARDIFF-BY-THE-SEA BRANCH, SAN DIEGO CO. FREE LIBRARY. N. Sanciemete, Custodian. Est. March 18, 1914. Open daily all day. Located at Cardiff store. 5 mags. rec'd regularly.

Total vols. 123. Added 94 (7 special requests); ret'd 87. Cardholders 58. Added 6. Circulation 813.

Carlsbad (Exp. Carl).

CARLSBAD BRANCH, SAN DIEGO CO. FREE LIBRARY. Mrs R. G. Chase, Custodian. Est. June 24, 1916. Open all day. Located in Carlsbad store.

Total vols. 100.

Chula Vista (Exp. San Diego).

CHULA VISTA [FREE] PUBLIC LIBRARY AND BRANCH, SAN DIEGO CO. FREE LIBRARY. R. J. Flanders, Lib'n. Est. Mar. 1, 1912; as F. P. Nov. 1, 1912; branch est. June 5, 1913. Annual income $750, received from taxation. 1 employee. Open daily: week days 9 a.m. to 12 m., 1 to 5.30 and 6.30 to 8.30 p.m.; Sun. 9 to 10.30 a.m. Located in city property on F st. between 3d and 4th aves. 28 mags. (7 from Co. and all for circulation) and 3 newspapers rec'd regularly. Library trustees monthly meeting first Monday.

Total vols. 2060. Added 5, by gift. Cardholders 771. Added 56; expired 12. Circulation 4294: fiction 2353; juvenile 815; misc. 317; current mags. 809.

Total vols. from Co. 790. Added 211 (115 special requests); ret'd 222. Cardholders 892. Added 49; cancelled 208. Circulation 2396.

The Carnegie corporation will give a $10,000 library building to Chula Vista.

SAN DIEGO CO.—Continued.

Coronado.

CORONADO BEACH [FREE] PUBLIC LIBRARY. Miss Anna Allsebrook, Lib'n. Est. a. 1890; as F. P. March, 1895. Annual income 1915–16, $1775, library tax being .5m. on dollar. 3 employees, incl. janitor. Open to public daily except holidays, 10.30 a.m. to 5.30 and 7 to 9.30 p.m.; Sundays, 2 to 5 p.m. Owns $10,000 bldg., gift of John D. Spreckels. 50 mags. (all for circulation after current mo.), and 5 newspapers rec'd regularly. Library trustees monthly meeting second Tuesday.

Total vols. 6270. Added 113: purchase 81; gift 25; binding 7. Discarded 11; reb'd 132. Cardholders 913. Added 89; surrendered 23. Circulation 6369: fiction 2980; juvenile 1541; misc. 786; current mags. 1062.

The register of cardholders has been revised, only active ones being retained.

Coronado Teachers Library Branch, San Diego Co. Free Library. Wm. A. Pratt Custodian. Located in high school.

This branch has been served through the main office. It will be established as a regular branch next quarter.

CORONADO HIGH SCHOOL LIBRARY. Wm. A. Pratt, Prin. Est. 1913. 4 periodicals rec'd regularly.

Total vols. a. 300. Teachers 3; pupils a. 34.

Dehesa (P. O. El Cajon R. F. D.; exp. El Cajon).

DEHESA BRANCH, SAN DIEGO CO. FREE LIBRARY. Miss Uradel Bruce, Custodian. Est. Nov. 28, 1913. Open daily all day. Located in custodian's home. 5 mags. rec'd regularly.

Total vols. 123. Added 104 (12 special requests); ret'd 105. Cardholders 43. Added 5. Circulation 224: fiction 133; juvenile 21; misc 22; current mags. 48.

DEHESA SCHOOL DIST. BRANCH, SAN DIEGO CO. FREE LIBRARY. Mrs A. C. Merriken, Custodian. Est. Dec. 30, 1915.

Total vols. 84. Added 16 (14 special requests). Cardholders 4. Added 4; Circulation 41: fiction 10; juvenile 26; misc. 5.

School closed for summer.

Del Mar.

DEL MAR BRANCH, SAN DIEGO CO. FREE LIBRARY. Mrs E. J. Hindle, Custodian. Est. Oct. 19, 1914. Open daily. Located in custodian's home. 5 mags. rec'd regularly.

Total vols. 194. Added 128 (20 special requests); ret'd 259. Cardholders 35. Circulation 644.

SAN DIEGO CO.—Continued.

Del Mar—Continued.

DEL MAR SCHOOL DIST. BRANCH, SAN DIEGO CO. FREE LIBRARY. Dorothy Hindle, Custodian. Est. Oct. 7, 1914.

Total vols. 124. Added 25; ret'd 1. Cardholders 27. Added 2; cancelled 1. Circulation 139: fiction 10; juvenile 100; misc. 29.

De Luz (Exp. San Diego).

DE LUZ BRANCH, SAN DIEGO CO. FREE LIBRARY. Mrs Jessie D. Tittle, Custodian. Est. June 26, 1916. Open daily, all day. Located in custodian's home.

Total vols. 50.

Descanso (Exp. San Diego).

DESCANSO BRANCH, SAN DIEGO CO. FREE LIBRARY. Mrs Inez Gorton, Custodian. Est. Aug. 28, 1914. Open daily. Located in store. 5 mags. rec'd regularly.

Total vols. 131. Added 95 (8 special requests); ret'd 212. Cardholders 107. Added 10; cancelled 7. Circulation 465: fiction 276; juvenile 69; misc. 81; current mags. 39.

A reading room has been requested by Descanso.

Dulzura (Exp. San Diego).

DULZURA BRANCH, SAN DIEGO CO. FREE LIBRARY. Josephine Clark, Custodian. Est. March 5, 1914. Open daily. Located in post office. 5 mags. rec'd regularly.

Total vols. 112. Added 108 (7 special requests); ret'd 238. Cardholders 45. Added 1. Circulation 255: fiction 113; juvenile 41; misc. 40; current mags. 61.

East San Diego (Exp. San Diego).

EAST SAN DIEGO BRANCH, SAN DIEGO CO. FREE LIBRARY. Mrs I. A. Thresher, Custodian. Est. Nov. 28, 1913; reading room opened Dec. 2, 1915. Reading room open daily except Sun. 1 to 5 and 7 to 9 p.m. Located cor. Van Dyke and University sts. 15 mags. rec'd regularly.

Total vols. 880. Added 259 (141 special requests); ret'd 298. Cardholders 733. Added 85; cancelled 32. Circulation 5093: fiction 2203; juvenile 1921; misc. 314; current mags. 655.

East San Diego was offered $7500 for a Carnegie building but will not take action about the matter until next tax levy.

EAST SAN DIEGO SCHOOL DIST. BRANCH, SAN DIEGO CO. FREE LIBRARY. Mrs M. S. Ross, Custodian. Est. Sept. 21, 1914.

SAN DIEGO CO.—Continued.

East San Diego—Continued.

Total vols. 2. Added 4 special requests; ret'd 355. Cardholders 156. Added 10. Circulation 944: fiction 65; juvenile 853; misc. 26.

School closed for summer.

El Cajon.

El Cajon Branch, San Diego Co. Free Library. Mrs M. E. Rains, Custodian. Est. May 22, 1913: reading room opened Dec. 1, 1915. Reading room open daily except Sun., 2 to 5 and 6.30 to 8.30 p.m. Located in new $3000 county building. 15 mags rec'd regularly.

Total vols. 523. Added 267 (24 special requests); ret'd 288. Cardholders 349. Added 31; cancelled 36. Circulation 1717: fiction 1004; juvenile 376; misc. 164; current mags. 173.

El Cajon School Dist. Branch, San Diego Co. Free Library. Anne S. Culbertson, Custodian. Est. Feb. 24, 1916.

Total vols. 166. Added 28 special requests. Cardholders 60. Circulation 198.

School closed for summer.

El Cajon Valley Union High School Library. J. L. Cutter, Prin. Est. 1893. 5 mags. rec'd regularly.

Total vols. a. 1000. Teachers 7; pupils 108.

Encanto.

Encanto Branch, San Diego Co. Free Library. A. S. Kerfoot, Custodian. Est. June 3, 1913; discontinued June 1, 1916. Open daily all day. Located in Encanto Lumber Yard bldg. 5 mags. rec'd regularly.

Total vols. 5. Added 24 (20 special requests); ret'd 347. Cardholders 229. Cancelled 1. Circulation 496: fiction 280: juvenile 162; misc. 54.

Encanto has become a part of the city of San Diego. June 1 the branch of the county free library was discontinued and a branch of the San Diego Public Library established.

Encinitas.

Encinitas Branch, San Diego Co. Free Library. W. Rathyen, Custodian. Est. Oct. 13, 1914. Open daily. Located in Rathyen garage. 5 mags. rec'd regularly.

Total vols. 111. Added 101 (10 special requests); ret'd 100. Cardholders 89. Added 7. Circulation 443.

SAN DIEGO CO.—Continued.

Escondido.

Escondido [Free] Public Library, *and Branch, San Diego Co. Free Library*, Everett Cooper, Lib'n. Est. 1890; as F. P. 1898. Annual income 1915–16, $1232.44, $1200 from taxation, library tax being 1m. on dollar. 1 employee. Open to public daily: week days 9 a.m. to 12 m., 2 to 5.30 and 7 to 9 p.m.; Sundays 3 to 5 p.m. Owns $7500 Carnegie bldg. 28 mags. (none for circulation) and 10 newspapers rec'd regularly. Library trustees monthly meeting first Monday.

Total vols. 3303. Added 7, by purchase. Circulation 4403.

Total vols. from Co. 350. Added 180 (115 special requests); ret'd 151. Cardholders 424. Added 84. Circulation 1609: fiction 1070; juvenile 324; misc. 215.

An exchange arrangement has been entered into with the San Diego Co. Free Library. The town of Escondido has not joined the San Diego Co. Free Library.

Escondido High School Library. Gilbert J. Roberts, Prin. Est. 1895. No periodicals rec'd regularly.

Total vols. a. 1184. Teachers 6; pupils 142.

Fallbrook (Exp. Oceanside).

Fallbrook Branch, San Diego Co. Free Library. H. H. Smelzer, Custodian. Est. May 5, 1913; reading room opened Dec. 1915. Reading room open daily except Sun., 1 to 5 and 7 to 9 p.m. Located in furniture store. 15 mags. rec'd regularly.

Total vols. 599. Added 107 (20 special requests); ret'd 7. Cardholders 289. Added 11; cancelled 1. Circulation 765: fiction 492; juvenile 91; misc. 28; current mags. 154.

Fallbrook Union High School Library. G. A. Harkleroad, Prin. Est. 1904. 8 mags. rec'd regularly.

Total vols. a. 600. Teachers 4; pupils 31.

Foster (Exp. San Diego).

Foster Branch, San Diego Co. Free Library. Mrs Mary Miller, Custodian. Est. Oct. 25, 1915. Located in custodian's home.

Total vols. 235. Added 90. Cardholders 11. Circulation 215: fiction 85; juvenile 80; misc. 50.

Highland School Dist. (P. O. Palm City; exp. San Diego).

Highland School Dist. Branch, San Diego Co. Free Library. Angeline Martenis, Custodian. Est. Dec. 29, 1915.

SAN DIEGO CO.—Continued.

Highland School Dist.—Continued.

Total vols. 0. Added 2 special requests; ret'd 96. Cardholders 12. Circulation 179: juvenile 171; misc. 8.

School closed for summer.

Imperial Beach (Exp. San Diego).

IMPERIAL BEACH BRANCH, SAN DIEGO CO. FREE LIBRARY. Eva Disinger, Custodian. Est. Oct. 29, 1915. Open daily all day. Located in store and post office. 5 mags. rec'd regularly.

Total vols. 152. Added 118 (31 special requests); ret'd 102. Cardholders 76. Added 11. Circulation 448: fiction 291; juvenile 97; misc. 60.

Jacumba (Exp. San Diego).

JACUMBA BRANCH, SAN DIEGO CO. FREE LIBRARY. Mrs Grace F. Haeussler, Custodian. Est. June 26, 1916. Located in store and post office.

Total vols. 100.

Jamacha (Exp. Lemon Grove).

JAMACHA BRANCH, SAN DIEGO CO. FREE LIBRARY. Mrs M. J. Spencer, Custodian. Est. May 9, 1914. Open daily all day. Located in custodian's home. 5 mags. rec'd regularly.

Total vols. 191. Added 93 (6 special requests); ret'd 25. Cardholders 62. Added 8. Circulation 66: fiction 33; juvenile 12; misc. 7; current mags. 14.

Jamul (Exp. San Diego).

JAMUL BRANCH, SAN DIEGO CO. FREE LIBRARY. Gertrude Steinmeyer, Custodian. Est. Aug. 6, 1913. Open daily all day. Located in Steinmeyer's store and post office. 5 mags. rec'd regularly.

Total vols. 113. Added 101 (8 special requests); ret'd 90. Cardholders 31. Added 1. Circulation 114: fiction 94; juvenile 10; misc. 10.

Julian (Exp. Santee).

JULIAN BRANCH, SAN DIEGO CO. FREE LIBRARY. Mrs Alice Price, Custodian. Est. Dec. 22, 1913. Open daily all day. Located in telephone office. 5 mags rec'd regularly.

Total vols. 414. Added 127 (13 special requests); ret'd 188. Cardholders 96. Added 6. Circulation 719: fiction 564; juvenile 63; misc. 9; current mags. 2.

CUYAMACA UNION HIGH SCHOOL LIBRARY. A. P. Harris, Prin. Est. 1891.

Total vols. a. 1206. Teachers 3; pupils 20.

SAN DIEGO CO.—Continued.

Lakeside (Exp. Santee).

LAKESIDE BRANCH, SAN DIEGO CO. FREE LIBRARY. Mrs G. G. Nelson, Custodian. Est. May 30, 1913. Open Tues. and Thurs. 2 to 5 p.m.; Sat. 6.30 to 8 p.m. Located in City Hall. 15 mags. rec'd regularly.

Total vols. 230. Added 122 (40 special requests); ret'd 119. Cardholders 161. Added 7; cancelled 6. Circulation 1251.

A reading room has been requested by Lakeside.

La Mesa.

LA MESA BRANCH, SAN DIEGO CO. FREE LIBRARY. Miss Louise Warren, Custodian. Est. Sept. 24, 1913; reading room opened Dec. 13, 1915. Reading room open daily except Sun. 1 to 5 and 7 to 9 p.m. Located in City Hall. 15 mags. rec'd regularly.

Total vols. 791. Added 224 (108 special requests); ret'd 174. Cardholders 369. Added 30; cancelled 37. Circulation 3207: fiction 1704; juvenile 803; misc. 463; current mags. 237.

La Mesa Heights (P. O. San Diego R. F. D. 1, Box 199b; exp. San Diego).

LA MESA HEIGHTS BRANCH, SAN DIEGO CO. FREE LIBRARY. Mrs Grace Stephson, Custodian. Est. Aug. 25, 1914. Located in schoolhouse and open school hours. 5 mags. rec'd regularly.

Total vols. 140. Added 97 (19 special requests); ret'd 104. Cardholders 89. Added 2; cancelled 4. Circulation 488.

LA MESA HEIGHTS SCHOOL DIST. BRANCH, SAN DIEGO CO. FREE LIBRARY. Mrs Grace Stephson, Custodian. Est. Sept. 3, 1915.

Total vols. 168. Added 50 (8 special requests); ret'd 28. Circulation 514.

School closed for summer.

Lemon Grove.

LEMON GROVE BRANCH, SAN DIEGO CO. FREE LIBRARY. J. B. Hoover, Custodian. Est. June 30, 1913. Reading room opened Jan. 31, 1916. Reading room open Tues., Thurs., Sat. 1 to 5 p.m., Mon., Thurs., Sat. 7 to 9 p.m. Located in clubhouse. 11 mags. rec'd regularly.

Total vols. 580. Added 189 (105 special requests); ret'd 102. Cardholders 251. Added 18. Circulation 1847; fiction 996; juvenile 545; misc. 185; current mags. 121.

SAN DIEGO CO.—Continued.

Mesa Grande (Exp. San Diego).

MESA GRANDE BRANCH, SAN DIEGO CO. FREE LIBRARY. Mrs Gleason Ambler, Custodian. Est. Apr. 14, 1916. Open Tues. and Sat., 1 to 5 p.m. Located in Mesa Grande store.

Total vols. 100. Cardholders 11. Circulation 61: fiction 36; juvenile 13; misc. 12.

National City.

NATIONAL CITY FREE PUBLIC LIBRARY. Miss Winnifred Fifield, Lib'n. Est. a. Sept. 1895; as F. P. July, 1896. Annual income 1915–16, $2612.28; $1661.29 from taxation, library tax being .7m on dollar. 3 employees. Open to public daily except holidays; week days 2 to 5 and 6 to 8.30 p.m. Sun. 3 to 5 p.m. Owns $10,000 Carnegie bldg. 55 mags. (all except current nos. for circulation) and 3 newspapers rec'd regularly. Library trustees monthly meeting first Monday.

Total vols. 6242. Added 83: purchase 43; gift 2; binding 38. Rep'd 282. Cardholders 1047. Added 71. Circulation 5712: fiction 2778; juvenile 1452; misc. 534; current mags. 948.

NATIONAL CITY HIGH SCHOOL LIBRARY. F. F. Martin, Prin. Est. 1895. 8 mags. rec'd regularly.

Total vols. a. 830. Teachers 13; pupils 213.

No news items rec'd.

National City Teachers' Library Branch, San Diego Co. Free Library. Louise Storey, Custodian. Est. Oct. 25, 1915. Located in high school and open same hours. Books from Co. Teachers' Library collection only, and for use of teachers only.

Total vols. 28. Added 19 (10 special requests); ret'd 22. Cardholders 13. Added 1. Circulation 45: fiction 1; juvenile 10; misc. 34.

Nestor (Exp. San Diego).

NESTOR BRANCH, SAN DIEGO CO. FREE LIBRARY. Mrs D. S. Bascom, Custodian. Est. Aug. 7, 1913. Open daily all day; Sunday 2 to 6 p.m. Located in Nestor store. 5 mags. rec'd regularly.

Total vols. 218. Added 90; ret'd 98. Cardholders 68. Circulation 260: fiction 200; juvenile 32; misc. 13; current mags. 15.

Normal Heights (P. O. R. F. D. 2, Box 96c, San Diego; exp. San Diego).

NORMAL HEIGHTS BRANCH, SAN DIEGO CO. FREE LIBRARY. Mrs C. W. Ragland, Custodian. Est. Aug. 31, 1914; reading room opened Dec. 2, 1915. Reading room open daily except Sun., 1 to 5 and 7 to 9 p.m. Located 4115 Adams ave. 15 mags. rec'd regularly.

Total vols. 654. Added 135 (66 special requests); ret'd 228. Cardholders 450. Added 58; cancelled 13. Circulation 5189: fiction 1776; juvenile 2614; misc. 376; current mags. 423.

Oak Grove (P. O. and exp. Aguanga, Riverside co.).

OAK GROVE BRANCH, SAN DIEGO CO. FREE LIBRARY. Mrs John Simmons, Custodian. Est. Sept. 30, 1915. Open daily. Located in custodian's home. 5 mags. rec'd regularly.

Total vols. 115. Added 115 (34 special requests); ret'd 100. Cardholders 28. Added 3. Circulation 86; fiction 71; juvenile 3; misc. 12.

Oceanside.

OCEANSIDE [FREE] PUBLIC LIBRARY. H. D. Brodie, Lib'n. Est. as F. P., Dec. 13, 1904. Annual income 1915–16, $1100, library tax being 2m. on dollar. 2 employees, incl. janitor. Open to public daily except Sundays and holidays, 8 a.m. to 12 m., 1 to 5, and 7 to 9 p.m. Located in room occupied by City Clerk Brodie, rent $5 per mo. 4 mags. (all for circulation) and 5 newspapers rec'd regularly. Library trustees monthly meeting first Thursday.

Total vols. a. 6385. Cardholders a. 370.

No statistics rec'd.

OCEANSIDE - CARLSBAD UNION HIGH SCHOOL LIBRARY. Edward J. Shives, Prin. Est. 1906. 7 mags. and 1 newspaper rec'd regularly.

Total vols. 900. Teachers 5; pupils 62.

Otay (P. O. Chula Vista, Box 57c; exp. San Diego).

OTAY BRANCH, SAN DIEGO CO. FREE LIBRARY. Mrs Lillian Burnett, Custodian. Est. July 30, 1913; reading room opened Dec. 7, 1915. Reading room open Wed. and Sat. 3.30 to 4.30 p.m.; Tues. and Sat. 7 to 9 p.m. Located in schoolhouse. 15 mags. rec'd regularly.

Total vols. 172. Added 129 (37 special requests); ret'd 196. Cardholders 83. Added 4. Circulation 253: fiction 84; juvenile 53; misc. 23; current mags. 93.

SAN DIEGO CO.—Continued.

Pala (Exp. San Diego).

PALA BRANCH, SAN DIEGO CO. FREE LIBRARY. Rev George Doyle, Custodian. Est. Apr. 12, 1916. Located in Pala Mission.

Total vols. 108. Added 108 (14 special requests). Cardholders 6. Circulation 45: fiction 32; juvenile 2; misc. 11.

Palm City (Exp. San Diego).

PALM CITY BRANCH, SAN DIEGO CO. FREE LIBRARY. Mrs Minnie Sternberger, Custodian. Est. May 6, 1914. Open daily all day. Located in Sternberger store. 5 mags. rec'd regularly.

Total vols. 253. Added 106 (17 special requests); ret'd 112. Cardholders 63. Added 2. Circulation 689.

Potrero (Exp. San Diego).

POTRERO BRANCH, SAN DIEGO CO. FREE LIBRARY. Georgia Nelson, Custodian. Est. Feb. 6, 1915. Open daily all day. Located in custodian's store. 5 mags. rec'd regularly.

Total vols. 166. Added 98 (8 special requests); ret'd 95. Cardholders 37. Added 5. Circulation 83: fiction 32; juvenile 33; misc. 3; current mags. 15.

Poway (Exp. Escondido).

POWAY BRANCH, SAN DIEGO CO. FREE LIBRARY. E. G. Flint, Custodian. Est. May 19, 1913. Open daily except Sun. 9 a.m. to 9 p.m. Located in custodian's home.

Total vols. 128. Added 91 (1 special request); ret'd 81. Cardholders 41. Added 2. Circulation 243: fiction 172; juvenile 6; misc. 19; current mags. 46.

Ramona (exp. Santee).

RAMONA BRANCH, SAN DIEGO CO. FREE LIBRARY. Mrs H. A. Miles, Custodian. Est. May 26, 1913; reading room opened Dec. 6, 1915. Located in Public Library and open same hours. 15 mags. rec'd regularly.

Total vols. 783. Added 146 (42 special requests). Cardholders 186. Added 44. Circulation 1077: fiction 661; juvenile 83; misc. 241; current mags. 92.

RAMONA PUBLIC LIBRARY. Mrs H. A. Miles, Lib'n. Est. 1893. Income from rent of offices, entertainments, etc., in bldg. given to Ramona for lib'y purposes, valued at $12,000. 1 room only is used for lib'y. Hall is controlled by a corporation of 5 trustees. 1 employee. Open to public daily, 1 to 5 and 7 to 9 p.m. 2

SAN DIEGO CO.—Continued.

Ramona—Continued.

mags. (all for circulation) and 6 newspapers rec'd regularly. Library trustees annual meeting at call of pres.

Total vols. a. 1800.

No statistics rec'd.

RAMONA UNION HIGH SCHOOL LIBRARY. Mary B. Moffett, Prin. Est. 1895. 1 periodical rec'd regularly.

Total vols. a. 756. Teachers 2; pupils 19.

San Diego.

‡§SAN DIEGO [FREE] PUBLIC LIBRARY. Mrs H. P. Davison, Lib'n Emeritus; Miss Althea H. Warren, Lib'n. Est. as F. P. 1882. Annual income 1915–16, $33,797.84, library tax being .4m. on dollar. 31 employees, incl. 2 bookbinders, gardener and janitor. 5 branches and 28 deposit stations. Open to public daily except legal holidays: week days 9 a.m. to 9 p.m. Owns $60,000 Carnegie bldg. 201 mags. (37 for circulation) and 59 newspapers rec'd regularly. Library trustees monthly meeting first Tuesday after first Wednesday, 5 p.m.

Total vols. a. 55,000. Added 1697: purchase 1568; gift 44; binding 54; transfer 31; discarded 286; rep'd 302; reb'd 1101; lost 24. Cardholders 14,226. Added 1402; renewed 268; expired 1163; surrendered 189. Circulation 63,091: fiction 31,907; juvenile 11,652; misc. 15,433; bound mags. 527; current mags. 3572. Vols. in branches a. 5624; cardholders 4933; circulation 3672. Circulation for deposit stations 6998. Vols. borrowed from other libs. 24. Published annual report.

On June 13 Miss Althea H. Warren was appointed librarian to succeed Mrs H. P. Davison, who some time ago was made librarian emeritus. Miss Warren has been acting librarian.—San Diego *Tribune*, Je 5

The library board has approvel tentative plans for enlarging the library building and ordered them sent to the Carnegie corporation for approval.—San Diego *Cross*, Je 16

*CUYAMACA CLUB LIBRARY. L. M. Arey, Sec. Est. May 31, 1887. Open to members only, 7.30 a.m. to 12 p.m. Located in Union bldg. 25 mags. and 10 newspapers rec'd regularly.

Total vols. 350. Members 340.

No news items rec'd.

SAN DIEGO CO.—Continued.

San Diego—Continued.

DIRECTORY LIBRARY. William Tompkins, Sec. Chamber of Commerce, in charge. Est. a. 1913. Open daily. Located cor. Second and Broadway.

Total vols. 200, covering principal cities of United States.

No news items rec'd.

ENCANTO BRANCH, SAN DIEGO PUBLIC LIBRARY. A. S. Kerfoot, Custodian. Est. June 1, 1916.

No further information rec'd.

EXPOSITION BRANCH, SAN DIEGO CO. FREE LIBRARY. Miss Yaeger, Custodian. Est. March 9, 1915. Located in Woman's Headquarters, California Building, on Exposition Grounds. Open daily 9 a.m. to 5 p.m.

Total vols. 121.

FRANCIS W. PARKER SCHOOL OF SAN DIEGO LIBRARY. Mrs Adele Meyer Outcalt, Prin. Est. Jan. 1913. Open on school days to school and neighborhood. Located 4703 Randolph st. 10 mags and 2 newspapers rec'd regularly.

Total vols. a. 1000. Teachers 11; pupils 85.

LA JOLLA LIBRARY ASSOCIATION LIBRARY AND BRANCH OF SAN DIEGO P. L. Miss Nina T. Waddell, Lib'n. Est. 1899; as Branch, Feb. 1, 1910. Income received from donations. 3 employees, incl. janitor. Open to public daily: reading room and reference room, 8 a.m. to 9 p.m.; for exchange of books, 3 to 5 p.m. and Wed. and Sat. evening 7 to 8. Owns $800 bldg. 42 mags and 8 newspapers rec'd regularly. Library trustees meet upon call.

Total vols. 4284. Cardholders a. 500. Added 77: purchase 16; gift 61. Circulation 2398.

LOGAN HEIGHTS BRANCH, SAN DIEGO PUBLIC LIBRARY. Florence Behr, Custodian. Est. Dec. 1914. Reading room open daily 2 to 5 p.m.; Wed. and Sat. 6 to 8 p.m. Located 28th st and Marcy ave. 35 mags. and 1 newspaper rec'd regularly.

Total vols. a. 1815. Cardholders a. 1094.

No statistics rec'd.

MAIN OFFICE BRANCH, SAN DIEGO CO. FREE LIBRARY. Miss Jennie Herrman, Custodian. Est. Apr. 3, 1913. Open daily except Sun.: Mon. to Fri. 9 a.m. to 5 p.m.; Sat. 9 a.m. to 12 m. Located in Courthouse. 13 mags. rec'd regularly.

Total vols. 19,625. Added 2,132 (35 special requests). Cardholders 202. Added 8; cancelled 2. Circulation 925.

SAN DIEGO CO.—Continued.

San Diego—Continued.

OCEAN BEACH BRANCH, SAN DIEGO PUBLIC LIBRARY. Irma Brink, Custodian. Est. Mar. 4, 1916. Open daily 2 to 5 p.m.; Sat. 6.30 to 8.30 p.m. also. Located at Abbott and Santa Monica sts. 22 mags. and 1 newspaper rec'd regularly.

Total vols. a. 849. Cardholders a. 213.

No statistics rec'd.

PACIFIC BEACH BRANCH, SAN DIEGO PUBLIC LIBRARY. Mrs V. A. Hinkle, Custodian. Est. June 12, 1914. Reading room open Mon. 7 to 9 p.m.; Wed. and Sat. 2 to 6 p.m. Located in Women's Club house.

Total vols. a. 1054. Cardholders a 156.

No statistics rec'd.

*SAN DIEGO COMMERCIAL COLLEGE LIBRARY. F. W. Kelsey and C. I. Jenney, Prins. Est. 1887. For reference use of teachers and students only. 10 periodicals rec'd regularly.

Total vols. a. 250. Teachers 5; pupils 175.

SAN DIEGO CO. free, law and teachers' libraries are the first listed under San Diego co.

SAN DIEGO HIGH SCHOOL LIBRARY. Arthur L. T. Gould, Prin. Ada M. Jones, Lib'n. Est. 1887. 57 mags. rec'd regularly.

Total vols. 8243. Teachers 93; pupils 1749.

SAN DIEGO MEDICAL LIBRARY ASSOCIATION LIBRARY. Robert Pollock, M. D., Sec.; Alice H. Merritt in charge. Est. Mar. 1, 1915. Open daily 12 m. to 8 p.m. to all interested in medical and the allied sciences. Located 208–9 Timken bldg. A. 60 periodicals rec'd regularly.

Total vols. 1370 (Dec. 31, 1915). Members 54.

SCRIPPS INSTITUTION FOR BIOLOGICAL RESEARCH OF THE UNIVERSITY OF CALIFORNIA, LIBRARY OF. Wm. E. Ritter, Director. S. S. Berry, Lib'n. Est. 1905. For use of Biological station especially, but open to public for reference daily except Sundays, 8 a.m. to 4 p.m. Library located 2½ mi. northeast of La Jolla, at Long Beach. 34 mags. rec'd regularly.

Total vols. a. 2716. Pamphlets a. 5680.

No additions reported.

The building which will house the library and museum is nearing completion. San Diego *Union*, Ap 2

STATE NORMAL SCHOOL LIBRARY. Edward L. Hardy, Pres. Mrs Charlotte G. Robinson, Lib'n. Est. Nov. 1898. 1 employee. Open to students during school term, Sept. 1 to June 30, 8 a.m. to 4 p.m. Located in large room of Normal School

SAN DIEGO CO.—Continued.

San Diego—Continued.

bldg. 39 periodicals rec'd regularly (all for use in library). Trustees annual meeting in June.

Total vols. a. 12,033. Teachers 27; pupils (including Training School) 600.

No news items rec'd.

University Heights Branch, San Diego Public Library. Mrs B. B. Querear, Custodian. Est. Apr. 10, 1914. Open daily 2 to 5 p.m.; Wed. and Sat. 6 to 8 p.m. Located in library building on Garfield school grounds, cor. El Cajon ave. and Mississippi st. 35 mags. rec'd regularly.

Total vols. a. 1906. Cardholders a. 1243.

No statistics rec'd.

San Marcos.

San Marcos Branch, San Diego Co. Free Library. Rev W. H. Rogers, Custodian. Est. Dec. 30, 1914. Open Sat. 9 a.m. to 5 p.m.; Sun. 10 a.m. to 8 p.m. Located in Union church. 5 mags. rec'd regularly.

Total vols. 180. Added 102 (11 special requests); ret'd 102. Cardholders 64. Circulation 274.

Santee.

Santee Branch, San Diego Co. Free Library. Mrs A. Greenleaf, Custodian. Est. April 22, 1915. Open daily all day. Located in custodian's home. 5 mags. rec'd regularly.

Total vols. 151. Added 116 (21 special requests); ret'd 133. Cardholders 84. Cancelled 6. Circulation 602: fiction 357; juvenile 132; misc. 58; current mags. 55.

San Ysidro.

San Ysidro Branch, San Diego Co. Free Library. Mrs Pauline C. Gottsch, Custodian. Est. May 13, 1913; reading room opened Dec. 6. Reading room open Mon. and Thurs. 6.30 to 8.30 p.m., and Tues. and Fri. 3 to 5 p.m. Located in Club House. 15 mags rec'd regularly.

Total vols. 639. Added 135 (74 special requests); ret'd 196. Cardholders 145. Added 12; cancelled 5. Circulation 1164.

Valley Center.

Valley Center Branch, San Diego Co. Free Library. Miss Addie M. Woosley, Custodian.

Branch is closed for the summer. Circulation was counted with that of the Main Office Branch.

SAN DIEGO CO.—Continued.

Vista.

Vista Branch, San Diego Co. Free Library. Mrs W. H. Aker, Custodian. Est. Sept. 28, 1915. Open daily all day. Located in Vista Hotel. 5 mags. rec'd regularly.

Total vols. 168. Added 95; ret'd 103. Cardholders 40. Added 12; cancelled 2. Circulation 110.

Witch Creek (Exp. Santee).

Witch Creek Branch, San Diego Co. Free Library. Miss Lillian Wood, Custodian. Est. Oct. 16, 1915. Open Sat. 2 to 9 p.m. Located in schoolhouse. 5 mags. rec'd regularly.

Total vols. 217. Added 118 (19 special requests); ret'd 2. Cardholders 33. Added 3. Circulation 212: fiction 57; juvenile 69; misc. 22; current mags. 64.

Wynola (P. O. Santa Ysabel; exp. Santee).

Wynola Branch, San Diego Co. Free Library. Mrs L. S. Wellington, Custodian. Est. Oct. 21, 1914. Open daily all day. Located in custodian's home. 5 mags. rec'd regularly.

Total vols. 127. Added 85 (10 special requests); ret'd 269. Cardholders 31. Circulation 448.

SAN FRANCISCO.

(Second class.)

City and county coterminous.

Area, 42 sq. mi. Pop. 416,912.

Assessed valuation, $656,677,332 (taxable for county $538,692,750).

‡§‖[Free] Public Library of the City and County of San Francisco. Robert Rea, Lib'n. Est. as F. P. 1878. Destroyed (a. 166,344 vols.) Apr. 1906. Re-est. 1906. Annual income 1914–15, $97,752.45, library tax being .18m. on dollar. 76 employees, incl. janitors and pages (18 on part time). 6 branches. 16 deposit stations. Open daily except legal holidays, 9 a.m. to 9 p.m.; Sundays 1.30 to 5 p.m. Owns bldgs.; main lib'y valued at $45,000, McCreery branch $50,000. Park branch $32,000. Fillmore branch $5000, Richmond branch $50,000, and Mission branch $75,000. Main bldg. located at Hayes and Franklin sts. Library trustees monthly meeting first Tuesday.

Total vols. 176,167. Added 7101. Cardholders 53,513. Added 5398. Circulation 74,737. Vols. in branches 81,111. Cardholders 32,836. Circulation 177,442. Cardholders in deposit stations 6757. Circulation 38,190.

SAN FRANCISCO—Continued.

The cornerstone of the new Civic Center Library was laid with formal ceremonies April 15. A full account may be found in the San Francisco *Examiner*, Ap 16.

Architect G. A. Lansburgh has started preliminary plans for the Sunset Branch Library building, which will be erected at 18th av. and Irving st.—San Francisco *News Bureau*, Je 26

*San Francisco Co. Medical Society Library. René Bine, Sec. Est. 1891. Destroyed Apr. 1906 (a. 5000 vols.). Re-est. June, 1908. 1 employee. Open to physicians daily except Sundays and holidays, 10 a.m. to 5.30 p.m. Rents rooms 916-937 Butler bldg., 135 Stockton st., $125 per mo. 200 periodicals rec'd regularly (none for circulation).

Total vols. a. 5000. Members of society 579.

San Francisco Co. Teachers' Library. Alfred Roncovieri, City and Co. Supt. Income 1914–15 $522, from ½ $2 fee for teachers' certificates. Open daily except Sun.; Mon. to Fri. 8 a.m. to 5 p.m., Sat. 9 a.m. to 12 m. Located in City Hall.

Total vols. a. 2000. Teachers 1392. School districts: elem. 1; jt. elem. 0; high 1; jt. high 0. Total expended for books and apparatus for schools 1914–15: elem. $3009.51; high $16,239.48. Vols. in schools: elem. 105,261; high 7,236.

§San Francisco Law Library. James H. Deering, Lib'n. Est. 1865. Destroyed Apr. 1906 (a. 45,000 vols.). Re-est. immediately. Annual income, a. $20,000, rec'd from appropriations by city, life membership fees of $100, dues of $15 a yr., and fees for suits filed. 5 employees. Located in temporary City Hall and open daily; week days, 9 a.m. to 10.45 p.m.; Sundays 10.30 a.m. to 4.30 p.m. During court vacation library closes at 6 p.m. Library trustees annual meeting last Saturday in Mar.

Total vols. a. 34,908.

No additions reported.

*Astronomical Society of the Pacific Library. J. D. Galloway, Pres. D. S. Richardson, Sec. Est. 1889. Destroyed (1347 bound vols. and as many pamphlets) Apr. 1906, but re-est. Mar. 30, 1907. Open to members of society daily except Sundays, 9 a.m. to 4 p.m. Located in headquarters of the Society, room 752, Phelan bldg. 20 mags. and 25 newspapers rec'd regularly. Annual meeting of Society last Saturday in March.

Total vols. a. 300 and a. 1000 pamphlets. Members 352.

No additions reported.

SAN FRANCISCO—Continued.

Bernal Heights Deposit Station, San Francisco Public Library. Located 3536 Mission st.

*B'nai B'rith Library. I. J. Aschheim, Sec. Est. 1876. Destroyed (over 12,000 vols.) Apr. 1906. Re-est. Annual amt. spent for lib'y, a. $1200. Open to members only daily 9 a.m. to 9 p.m. Located at 149 Eddy st. 18 periodicals rec'd regularly. Annual meeting Feb. 20.

Total vols. a. 3000. Members a. 1400.

No news items rec'd.

*Bohemian Club Library. Est. 1872. Destroyed (a. 5000 vols.) Apr. 1906. Re-est. A private lib'y for use of members. No books allowed to circulate. Located at 1925 Octavia st.

Total vols. 4250.

No news items rec'd.

Boys' and Girls' Aid Society Library. Geo. C. Turner, Supt. D. W. Miles, Prin. of School and Lib'n. Est. 1874. Open 1 hr. daily 6 days of week. Located 460 Baker st. 30 periodicals rec'd regularly.

Total vols. a. 614. Teachers 6; pupils 150.

No news items rec'd.

§Builders' Exchange. James A. Wilson, Sec. Not a library, but has on file the Official Gazette of the U. S. Patent Office. Located 180-188 Jessie st.

California Academy of Science Library. Dr Joseph Grinnell, Lib'n. Est. May 16, 1853. Destroyed (a. 12,300 vols.) Apr. 1906. Re-est. immediately. Open every week day from 9 a.m. to 5 p.m. Located in new Academy building in Golden Gate Park. 50 periodicals rec'd regularly. Annual meeting of Academy third Wednesday in February.

Total vols. 20,000. Members 491.

The books are being cataloged.

*California Development Board Library. R. N. Lynch, Mgr. Edgar Allen Forbes, Sec. Mrs E. M. Cheesewright, Lib'n. Est. 1887. On Jan. 1, 1910, the California Promotion Committee, the State Board of Trade and the Manufacturers' and Producers' Association were merged and the California Development Board organized. A statistical library for use of the Board only. Open daily except Sun. and holidays 9 a.m. to 5 p.m. Located top floor Ferry bldg. 400 periodicals rec'd regularly.

Total vols. 7013. Employees and others 12.

*California Genealogical Society Library. Henry Byron Phillips, Pres.; Miss Sarah Louise Kimball, Corr. Sec.; Mrs Walter D. Mansfield, Lib'n. Est. Feb. 12, 1898. Destroyed (between 300

SAN FRANCISCO—Continued.

and 350 vols.) Apr. 1906. Re-est. Supported by Society. Open daily 10 a.m. to 10 p.m., to members only. Located in Fairmont Hotel. 6 periodicals rec'd regularly.

Total vols. a. 450. Members a. 150.

No news items rec'd.

§‖CALIFORNIA SCHOOL OF MECHANICAL ARTS LIBRARY. Geo. A. Merrill, Prin. Ruby C. Mitchell, Lib'n. Est. Jan. 1895. 1 employee. Open daily except Saturdays and Sundays, 9 a.m. to 4 p.m. Located at Sixteenth and Utah sts. 35 mags. rec'd regularly (all for circulation). Trustees annual meeting third Wed. in Aug.

Total vols. a. 2207. Teachers 14; pupils 249.

*CALIFORNIA SOCIETY SONS OF THE AMERICAN REVOLUTION LIBRARY. T. A. Perkins, Registrar. Est. 1875. For use of members only. Located in Mills bldg. 2 periodicals rec'd regularly. Annual meeting April 19.

Total vols. 258. Added 5. Members 422.

CHINESE READING SOCIETY READING ROOM. Wong Kin, Sec. Est. July, 1908. Income from monthly subscription of 50 cts. a member. A. 50 members. Open daily. Rents room in Kong Ha Tong bldg., 145 Waverly place, near Washington st., $30 per month. One corner of room is occupied, rent free, by barber, who looks after reading room. 30 Chinese newspapers rec'd regularly, 10 from Chinese consul.

No books. About 95 readers patronize reading room.

CHURCH DIVINITY SCHOOL OF THE PACIFIC. Rt. Rev. Wm. F. Nichols, D.D., Prin. Est. 1893. For use of students in institution. Located 1051 Taylor st.

Total vols. 7400. Teachers 4; pupils 11.

Formerly in San Mateo, San Mateo Co.

§*COGSWELL POLYTECHNICAL COLLEGE LIBRARY. George B. Miller, Pres. Marie Padkin, Lib'n. Est. Mar. 1887. Supported by College for use of its students only. Open on school days during school hrs. Located in main school bldg., cor. 26th and Folsom sts. 28 periodicals rec'd regularly.

Total vols. a. 1350. Teachers 14; pupils 270.

COMMERCIAL HIGH SCHOOL LIBRARY. *See* High School of Commerce Library.

SAN FRANCISCO—Continued.

COMMONWEALTH CLUB OF CALIFORNIA LIBRARY. Beverly L. Hodghead, Pres. Clarence M. Smith, Sec. Est. 1903. Income from club fund dues $3 per quarter. Devoted to data on civic problems, chiefly those of Calif. Open to club members and others daily except Sunday: Monday to Friday, 9 a.m. to 5 p.m.; Saturdays, 9 a.m. to 3 p.m.; other hours by special request. Located 153 Kearny st. Annual meeting in Dec.

Total vols. 1923. Added 75. Pamphlets 4178. Added 182. Members 1350.

DIRECTORY LIBRARY. *See* San Francisco Chamber of Commerce Library.

DISTRICT COURT OF APPEAL, 1ST DIST. No library. Use Supreme Court Library.

DOWNTOWN DEPOSIT STATION, SAN FRANCISCO PUBLIC LIBRARY. Located in Emporium.

EXCELSIOR DEPOSIT STATION, SAN FRANCISCO PUBLIC LIBRARY. Located 4564 Mission st.

FILLMORE BRANCH, SAN FRANCISCO PUBLIC LIBRARY. Miss M. L. Whitcher, Custodian. Open daily: week days 9 a.m. to 9 p.m.; Sundays 1.30 to 5 p.m. Located 2435 Sacramento st.

Total vols. 11,453. Added 442. Cardholders 5510. Added 603. Circulation 28,217.

*FIRST HUNGARIAN SOCIETY OF SAN FRANCISCO LIBRARY. Max Roth, in charge. Est. 1879; destroyed Apr. 1906 (a. 2200 vols.). Supported by the Society. Dues $1 per mo. Open to members only daily. Located at 1254 Market st.

Total vols. 400. Added 150, by gift. Members 50.

GEOGRAPHICAL SOCIETY OF THE PACIFIC LIBRARY is now located in Berkeley.

GIRLS' HIGH SCHOOL LIBRARY, Dr. A. W. Scott, Prin. Est. Jan. 1864. Located Geary and Scott sts. 5 mags. rec'd regularly.

Total vols. a. 3000. Teachers 25; pupils 600.

GLEN PARK DEPOSIT STATION, SAN FRANCISCO PUBLIC LIBRARY. Located 598 Bosworth st.

GOLDEN GATE VALLEY DEPOSIT STATION, SAN FRANCISCO PUBLIC LIBRARY. Located 3009 Fillmore st.

*HAMLIN SCHOOL LIBRARY. Sarah D. Hamlin, Prin. No lib'n. Est. 1896. Annual amt. spent for library a. $150. Supported by the School for use of its

SAN FRANCISCO—Continued.

teachers and students only. Located in School bldg., 2230 Pacific ave. 15 mags. and 6 newspapers rec'd regularly.

Total vols. a. 2515. Teachers 12; pupils 115.

HASTINGS COLLEGE OF LAW. *See* University of California. Hastings College of Law Library.

THE HENRY PIERCE LIBRARY. Miss Maude G. Peek, Lib'n. Est. 1906. Destroyed Apr. 1906 (a. 400 vols.). Re-est. immediately. Annual income, a. $400 rec'd from interest on bequest. 1 employee. For use of ministers and laymen of Unitarian churches of Pacific coast, the carriage of books being paid one way by the trustees of the fund. Open daily except Sundays and holidays: Mon. to Fri., 10 a.m. to 12 and 1 to 4 p.m.; Sat. 10 a.m. to 12 m. Located 162 Post st. 1 periodical rec'd regularly.

Total vols. a. 500.

No statistics rec'd.

HIGH SCHOOL OF COMMERCE LIBRARY. Chas. H. Murphy, Prin. Est. July, 1900. Located at Franklin and Fell sts.

Total vols. a. 817. Teachers 28; pupils 1085.

HUMBOLDT EVENING HIGH SCHOOL uses Mission High School Library. Located 18th and Dolores sts.

INGLESIDE DEPOSIT STATION, SAN FRANCISCO CO. PUBLIC LIBRARY. Located 422 Holloway ave.

IRISH HISTORICAL AND LITERARY SOCIETY OF SAN FRANCISCO LIBRARY. Frank S. Drady, Lib'n. Est. Jan. 1, 1910. Located 1133 Mission st.

Total vols. not reported. Members 125.

No news items rec'd.

*JAMES HUGH WISE LIBRARY. Joseph P. Baloun, Sec. Est. Oct. 7, 1913. For use of P. G. & E. Co. only. Open week days 8.30 a.m. to 5 p.m. Located room 721, 445 Sutter st. 36 mags. and 1 newspaper rec'd regularly.

Total vols. 1114. Added 15. Pamphlets 3513. Added 75. Members 5000.

JOHN HAYS HAMMOND PUBLIC MINING LIBRARY. Charles Gregory Yale, Trustee. Est. 1906. No paid employees. Open to public daily except Sundays and holidays for reference only: Mon. to Fri. 9 a.m. to 5 p.m., Sat. 9 a.m. to 12 m. Located in State Mining Bureau, Ferry bldg.

Total vols. a. 500.

No additions reported.

SAN FRANCISCO—Continued.

LANE MEDICAL LIBRARY OF STANFORD UNIVERSITY. Miss Louise Ophüls, Lib'n in charge. Est. 1895. 6 employees, incl. janitor. Open to public for reference daily except Sundays: Mondays to Fridays 8.45 a.m. to 5.30 p.m., Saturdays 8.45 a.m. to 5 p.m.; evenings 7.30 to 9.30. Owns Lane Medical Library bldg., valued at $100,000, cor. Sacramento and Webster sts. 470 periodicals rec'd regularly (all for circulation).

Total vols. 41,000.

The valuable library of the late Dr W. V. Grimes has been presented to the Lane Medical Library by his widow.—San Francisco *Examiner*, Ap 24

LEVI COOPER LANE LIBRARY OF MEDICINE AND SURGERY. *See* Lane Medical Library of Stanford University.

§LIGUE NATIONALE FRANÇAISE (BIBLIOTHEQUE DE LA). E. E. Kahn and Jules Aron, Secs. Mrs H. Guérard, Lib'n. Est. 1874. Destroyed (over 25,000 vols.) Apr. 1906. Re-est. Income from membership dues. Annual amt. spent for lib'y a. $3500. 2 employees. Open to public daily except Sundays, 2 to 6 and 8 to 10 p.m. Rents bldg. $80 per mo. Located at 126 Post st. 24 mags. and 7 daily newspapers rec'd regularly. Annual meeting of Assoc. May.

Total vols. a. 12,025.

No additions reported.

LOWELL HIGH SCHOOL LIBRARY. Frank Morton, Prin. Est. 1864. Located Hayes and Masonic ave. 4 mags. rec'd regularly.

Total vols. a. 2000. Teachers 37; pupils 1260.

MCCREERY BRANCH, SAN FRANCISCO PUBLIC LIBRARY. Miss M. Carson, Custodian. Open daily: week days 9 a.m. to 9 p.m.; Sundays 1.30 to 5 p.m. Located 16th and Pond sts.

Total vols. 10,680. Added 366. Cardholders 5348. Added 419. Circulation 26,567.

§MACHINISTS' LIBRARY. Chas. Watson, Lib'n. Open daily 8 a.m. to 5 p.m. Located at the Headquarters, 228 Oak st.

Newspapers, periodicals and books are donated. Members a. 1200.

No news items rec'd.

‡§MECHANICS' MERCANTILE LIBRARY. Francis B. Graves, Lib'n. Est. 1854. Destroyed Apr. 1906 (a. 200,000 vols.). Re-est. Income from subscriptions mainly. 9 employees, incl. janitor. Open daily: week days 9 a.m. to 10 p.m.; Sundays

SAN FRANCISCO—Continued.

and holidays 11 a.m. to 5 p.m. Owns bldg., valued at $241,000, 57 Post st. 426 periodicals rec'd regularly.

Total vols. 65,525. Added 1123: purchase 920; gift 54; binding 149. Cardholders 3553. Circulation 32,657. Issued list of books on electric engineering in June.

MILLS BUILDING LAW LIBRARY. R. C. Young, Lib'n. Maintained by the Mills bldg., but open to the use of public officials.

No further information rec'd.

MISSION BRANCH, SAN FRANCISCO PUBLIC LIBRARY. Miss N. E. Casey, Custodian. Open daily; week days 9 a.m. to 9 p.m.; Sundays 1.30 to 5 p.m. Located 24th and Bartlett sts.

Total vols. 12,213. Added 944. Cardholders 7095. Added 682. Circulation 37,548.

MISSION HIGH SCHOOL LIBRARY. Joseph O'Connor, Prin. Est. 1896. Located 18th and Dolores sts. No periodicals rec'd regularly.

Total vols. 1000. Teachers 20; pupils 600.

*NATIVE SONS' LIBRARY AND READING ROOM. Edward Tietjen, Sec. J. C. Clement, Lib'n. Est. June, 1885. Destroyed Apr. 1906. (a. 500 vols.). Re-est. Income from N. S. G. W. parlors in San Francisco. Annual amt. spent for lib'y a. $250. 2 employees, incl. janitor. Open to members only all the time. Located 414 Mason st. 38 mags. and 8 newspapers rec'd regularly. Library trustees monthly meeting third Friday.

Total vols. a. 1154. Members 5750.

No news items rec'd.

NOE VALLEY DEPOSIT STATION, SAN FRANCISCO PUBLIC LIBRARY. Located 1308 Castro st.

NORTH BEACH BRANCH, SAN FRANCISCO PUBLIC LIBRARY. Miss A. Woodman, Custodian. Re-est. Nov. 1908. Open daily, week days 9 a.m. to 9 p.m.; Sundays 1.30 to 5 p.m. Located 1457 Powell st.

Total vols. 7216. Added 295. Cardholders 3247. Added 394. Circulation 17,845.

NORTH BEACH EVENING HIGH SCHOOL LIBRARY. Dr. Frank Fischer, Prin. Est. 1912. Located 1329 Jackson st. 1 mag. and 1 newspaper rec'd regularly.

Total vols. a. 165. Teachers 1; pupils 42.

SAN FRANCISCO—Continued.

OCEANSIDE DEPOSIT STATION, SAN FRANCISCO PUBLIC LIBRARY. Located Judah st. and 48th av.

OCEAN VIEW DEPOSIT STATION, SAN FRANCISCO PUBLIC LIBRARY. Located 379 Capitol ave.

*PACIFIC COAST GAS ASSOCIATION LIBRARY. Henry Bostwick, Sec. Edward C. Jones, Lib'n. Est. 1893. Annual amt. spent for lib'y a. $200. Open to members only, daily except Sundays and holidays, 9 a.m. to 5 p.m. Located at room 731, 445 Sutter st. 7 periodicals rec'd regularly.

Total vols. 1232. Added 4: purchase 3; binding 1. Members a. 390.

*PACIFIC GAS AND ELECTRIC COMPANY LAW LIBRARY. W. B. Bosley, Lib'n. Est. 1901. No paid employees. For use of attorneys of company only. Located at 445 Sutter st. 7 periodicals rec'd regularly.

Total vols. 3510. Added 39.

PACIFIC PHILATELIC SOCIETY LIBRARY. Henry C. Marcus, Sec. The society is affiliated with the Mechanics' Institute. Est. 1889. Destroyed Apr. 1906 (a. 2000 vols.). Re-est. Address of sec.: 711 Mission st. 15 periodicals rec'd regularly.

Total vols. a. 250. Members 35.

No news items rec'd.

PARK BRANCH, SAN FRANCISCO PUBLIC LIBRARY. Miss M. Clarkson, Custodian. Est. Oct. 29, 1909. Open daily; week days 9 a.m. to 9 p.m.; Sundays 1.30 to 9 p.m. Located Page st., near Cole.

Total vols. 11,358. Added 502. Cardholders 6285. Added 625. Circulation 34,503.

POLK DEPOSIT STATION, SAN FRANCISCO PUBLIC LIBRARY. Located 1303 Polk st.

POLYTECHNIC HIGH SCHOOL LIBRARY. J. E. Addicott, Prin. Est. 1892. Located First ave. and Willard st. 4 mags. rec'd regularly.

Total vols. 1100.

Books are located in departments.

POTRERO DEPOSIT STATION, SAN FRANCISCO PUBLIC LIBRARY. Located 19th and Iowa sts.

RICHMOND BRANCH, SAN FRANCISCO PUBLIC LIBRARY. Miss S. D. Morgan, Custodian. Open daily; week days 9 a.m. to 9 p.m.; Sundays 1.30 to 5 p.m. Located in $50,000 Carnegie branch bldg.

Total vols. 9570. Added 915. Cardholders 5351. Added 528. Circulation 31,762.

SAN FRANCISCO—Continued.

RICHMOND DEPOSIT STATION, SAN FRANCISCO PUBLIC LIBRARY. Located 2314 Clement st.

*SACRED HEART COLLEGE LIBRARY. Brother N. Timothy, Prin. Brother Henry, Lib'n. Est. 1878. Destroyed Apr. 1906 (3000 vols.). Re-est. For use of faculty only. 1 branch. Located in College bldg., 723 Fell st. 20 periodicals rec'd regularly.

Total vols. a. 4000. Teachers 24; pupils 427.

ST. ANDREW'S SOCIETY LIBRARY. R. H. Murray, Rec. Sec. Donald Mowat, Lib'n. Est. a. 1863. Destroyed Apr. 1906 (a. 1500 vols.). Re-est. Annual amt. spent for books a. $150. Books donated by members and others. Open to members for exchange of books Monday evenings, but open for reference to any one presented by a member. Located in Native Sons' Hall, 414 Mason st. 1 newspaper rec'd regularly.

Total vols. a. 950. Members 200.

ST. IGNATIUS COLLEGE LIBRARY. *See* University of St. Ignatius.

ST. PETER'S ACADEMY LIBRARY. Sr. M. Bernard, Prin. Sr. M. Liguori, Lib'n. Est. 1878. Located 1245 Alabama st.

Total vols. a. 1000. Teachers 14; pupils 465.

SAN BRUNO DEPOSIT STATION, SAN FRANCISCO PUBLIC LIBRARY. Located 2598 San Bruno ave.

SAN FRANCISCO ART ASSOCIATION LIBRARY. J. R. Martin, Asst. Sec. and Lib'n. Est. Mar. 28, 1872. Destroyed Apr. 1906. Re-est. Open to students of Institute of Art, members of assoc. and to public for reference on certain days. Located in Institute bldg., cor. California and Mason sts.

Total vols. a. 396.

No additions reported.

SAN FRANCISCO ASSOCIATION FOR THE BLIND. Edna S. Risley, Sec. Mrs Ruth Quinan Marks, Supt. Est. 1902. Destroyed Apr. 1906. Re-est. Oct. 23, 1906. Annual income from membership dues, San Francisco Assoc. for the Blind; regular membership, $5 a yr.; auxiliary membership, $2 a yr.; contributing membership, $1 a mo. 4 employees, incl. janitor. Open to public daily except Sun., 9 a.m. to 5 p.m. Rents room at 1526 California st. 4 mags. and 1 newspaper rec'd regularly (all for circulation). Library trustees monthly meeting first Tuesday 11 a.m.

Total vols. a. 315.

Instruction is given in Braille reading and writing, Braille stenography, weaving, basketry, broom making and massage. Also the library is an emporium for the sale of articles made by the blind. A broom shop is affiliated.

SAN FRANCISCO BAR ASSOCIATION LIBRARY. George J. Martin, Sec. and Lib'n. Est. Mar. 28, 1872. Destroyed Apr. 1906 (a. 9500 vols.). Re-est. immediately. Annual income, a. $1200, rec'd from dues. Open to public daily except Sundays, 9 a.m. to 10 p.m. Located 928 Pacific Bldg.

Total vols. a. 11,000.

No additions reported.

‖SAN FRANCISCO CHAMBER OF COMMERCE LIBRARY. The books (a. 700 vols.) of the Chamber of Commerce have been distributed to the departments.

SAN FRANCISCO CHAPTER OF THE AMERICAN INSTITUTE OF BANKING, LIBRARY. John Q. Riordan, Sec. L. Haake, Lib'n. Est. Mar. 16, 1902, and affiliated with Mechanics' Institute up to Apr. 1906; re-est. Aug. 1, 1907. Income from Clearing House of San Francisco. Open to members and their friends 11 a.m. to 2 p.m., 4 to 8 p.m. Located 126 Post st. 18 mags. rec'd regularly.

Total vols. a. 134. Members a. 556.

No news items rec'd.

SAN FRANCISCO METAPHYSICAL LIBRARY. Miss Florence G. McFarlane, Lib'n. Open to public daily except Sundays 10 a.m. to 9 p.m. Located 126 Post st. 29 mags. rec'd regularly.

Total vols. 378. Added 32: purchase 12; gift 20. Members 123.

SAN FRANCISCO SOCIETY OF ARTISTS LIBRARY. Miss Hildreth Meiere, Business Sec. Miss Mary Very, Lib'n. Est. as Sketch Club Library 1893. Destroyed April, 1906 (a. 800 vols.). Re-est. Jan. 1907. Located in society rooms, 1373 Post st.

Total vols. a. 165.

No news items rec'd.

*SCOTTISH RITE OF FREEMASONRY LIBRARY. John R. Ruckstell, Lib'n. Est. May, 1911. Open to members only daily 9 a.m. to 12 p.m. Books for reference only, not for circulation. Located Scottish Rite Temple, Sutter and Van Ness ave.

Total vols. a. 1000. Members 1000.

No news items rec'd.

SEAMEN'S INSTITUTE LIBRARY. Frank Stone, Sec. Located at 242 Steuart st. near Folsom. Library consists of hundreds of books, which are sent to the Seamen's Institute by friends and immediately placed gratis on board ships sailing. Library has a small number of books, which sailormen use.

SAN FRANCISCO—Continued.

THE SIERRA CLUB LIBRARY. Wm. E. Colby, Sec. Est. Sept. 16, 1892. Destroyed Apr. 1906 (a. 500 vols.). Re-est. Nov. 1, 1907. Supported by Club. 1 employee. 1 branch at Yosemite. Open to members mainly, but also to public daily except Sundays and holidays, 9 a.m. to 4 p.m. Located in room 402, Mills bldg. 2 periodicals rec'd regularly.

Total vols. not reported. Members 1875.

*SKETCH CLUB LIBRARY. *See* San Francisco Society of Artists Library.

*SOCIETY OF CALIFORNIA PIONEERS LIBRARY, Wm. F. Cashman, Sec. H. L. Byrne, Lib'n. Est. 1850. Destroyed Apr. 1906 (a. 2500 vols.). Re-est. Open to members only, daily 9 a.m. to 10 p.m. Located at 5 Pioneer place. 25 mags. and 5 newspapers rec'd regularly. Annual meeting July 7.

Total vols. 600. Members 500.

SOUTH SAN FRANCISCO DEPOSIT STATION, SAN FRANCISCO PUBLIC LIBRARY. Located 1202 Railroad ave.

SOUTHERN PACIFIC LAW DEPARTMENT LIBRARY. J. E. Powers, Lib'n. Destroyed Apr. 1906 (a. 15,000 vols.). Re-est. 1 employee. Open to members of S. P. Law Dept., 9 a.m. to 5 p.m. Located at 841 Flood bldg. 5 periodicals rec'd regularly.

Total vols. a. 8290.

No additions reported.

STANFORD UNIVERSITY. For the library of its college of medicine, *see* Lane Medical Library of Stanford University.

STATE MINING BUREAU LIBRARY. Fletcher McN. Hamilton, State Mineralogist. W. W. Thayer, Sec. Est. 1880. Income from state appropriation. Open to public for reference only daily except Sundays and legal holidays, Mon. to Fri. 9 a.m. to 5 p.m., Sat. 9 a.m. to 12 m. Located in Ferry bldg., and contains also John Hays Hammond Public Mining Library.

Total vols. a. 5000.

No additions reported.

STATE NORMAL SCHOOL LIBRARY. Dr. Frederic Burk, Pres. Mildred M. Holman, Lib'n. Est. 1899. Destroyed Apr. 1906 (8500 vols.). Re-est. immediately. Income from state appropriation. 1 employee. Open to students daily except Sundays and holidays: Monday to Friday, 8.30 a.m. to 4.30 p.m.; Saturdays, 9 a.m. to 12 m. Located on Buchanan st., bet. Waller and Hermann. 21 periodicals rec'd regularly.

Total vols. a. 21,187. Teachers 398; pupils not reported.

THE STURGE LIBRARY. G. Koga, in charge. Est. Nov. 2, 1911. Supported by contributions. No paid employees.

SAN FRANCISCO—Continued.

Open daily except Sun. 9 a.m. to 9 p.m. 121 Haight st. 25 mags. and 7 newspapers rec'd regularly.

Total vols. a. 1500.

No news items rec'd.

SUNSET DEPOSIT STATION, SAN FRANCISCO PUBLIC LIBRARY. Located 845 Irving st.

SUPREME COURT LIBRARY. John F. Tyler, Lib'n. Est. Mar. 1868. Destroyed Apr. 1906 (a. 18,000 vols.). Re-est. Income from fees collected by Clerk of Supreme Court as provided in section 753 of Political Code. 1 employee. In charge of the Justices of the Supreme Court and solely for their use in chambers and in the court room when required by attorneys having cases under consideration. Located in Wells Fargo bldg. 4 periodicals rec'd regularly.

Total vols. a. 12,211.

No additions reported.

SUTRO LIBRARY. The library has become the property of the California State Library, and is now located on the third floor of the Lane Medical Library, corner Sacramento and Webster sts. The books and other material will be unpacked and made available as soon as possible, but it will be some time before an approximate date of opening can be given.

Address all communications to the California State Library, Sacramento, until further notice.

*SWEDISH SOCIETY OF SAN FRANCISCO LIBRARY. Harry Mentzer, Sec. Ernest Olsan, Lib'n. Est. Aug. 1873. Destroyed Apr. 1906 (a. 780 vols.). Re-est. July, 1908. 1 branch in Oakland. Open to members and friends evenings 8 to 10. Owns bldg., the Swedish-American Hall, 2174 Market st. 6 periodicals rec'd regularly.

Total vols. a. 2000. Members a. 480.

No news items rec'd.

THEOSOPHICAL SOCIETY LIBRARY. J. E. Allison, Sec. Est. 1885. Destroyed Apr. 1906 (a. 1000 vols.). Re-est. 1906. Annual amount spent for lib'y a. $40. No paid employees. Open to public daily except Sundays, 1.30 to 4 p.m. Located in Native Sons bldg., 414 Mason st. 8 mags. rec'd regularly (none for circulation). Library directors monthly meeting last Friday.

Total vols. a. 470. Members a. 93.

No news items rec'd.

*TRINITY SCHOOL LIBRARY. Leon H. Rogers, Prin. Est. 1876. Open daily to its teachers and pupils only, 8 a.m. to 5 p.m. Located in School bldg., 846 Stanyan st. 4 periodicals rec'd regularly.

Total vols. 381. Teachers 4; pupils 34.

SAN FRANCISCO—Continued.

*§UNION LEAGUE CLUB LIBRARY. Open to members only. 25 mags. rec'd regularly.

Total vols. 500.

No additions reported.

*UNITED RAILROADS OF SAN FRANCISCO LIBRARY. Wm. M. Abbott, Gen. Attorney. Destroyed Apr. 1906. Re-est. immediately. For use of company's attorneys only. Located 624 Holbrook bldg., 58 Sutter st. About 25 periodicals rec'd regularly.

Total vols. a. 4225. Added 25.

No news items rec'd.

||UNITED STATES CIRCUIT COURT OF APPEALS, NINTH CIRCUIT, LIBRARY. O. W. Yeargain, Lib'n. Est. July 31, 1894. Annual income a. $1000, rec'd from Congressional appropriations. 1 employee. For the use of judges of the court, local members of the bar of the court, and visiting members of the bar of the court from outlying districts in the ninth circuit, when engaged in argument before the court. Open daily except Sundays and holidays; Monday to Friday, 10 a.m. to 4 p.m.; Saturdays, 9 a.m. to 12 m. Located in U. S. P. O. and Courthouse bldg., Seventh and Mission sts. 15 periodicals rec'd regularly.

Total vols. 11,989. Added 50.

UNITED STATES DEPARTMENT OF AGRICULTURE, FOREST SERVICE, LIBRARY. District forester in charge. Est. Dec. 1, 1908. No paid employees. Open to members of Forest Service, and to public for reference daily except Sundays, 9 a.m. to 4.30 p.m. Located 114 Sansome st. 20 periodicals rec'd regularly (none for circulation).

Total vols. a. 2225. Added 75.

The forestry section has been reclassified.

UNITED STATES GEOLOGICAL SURVEY LIBRARY. Charles Gregory Yale, Special Agent. 2 employees. Located 303–304–305 U. S. Custom House, Washington and Battery sts., and open to public for reference daily except Sundays: Mon to Fri. 9 a.m. to 4.30 p.m., and Sat. 9 a.m. to 12 m. 3 mags. rec'd regularly.

Total books, etc. a. 3755. Total includes pamphlets, geologic folios and maps.

No statistics rec'd.

UNIVERSITY OF CALIFORNIA COLLEGE OF DENTISTRY LIBRARY. Dr Guy S. Millberry, Dean. Dr R. E. Keys, Lib'n. Income from Department fund. 1 employee. Open to dentists and dental students daily except Sundays, Mon. and Fri. 9 a.m. to 12 m.; Tues., Wed. and Thurs. 10.30 a.m. to 12 m. Located in College bldg., First and Parnassus aves. 60 periodicals rec'd regularly.

Total vols. a. 1599.

—— COLLEGE OF MEDICINE LIBRARY. Dr Herbert C. Moffitt, Dean. Mrs N. L. Snyder, Lib'n. Est. 1897. Open daily 9 a.m. to 9 p.m. Located in College bldg., Parnassus ave. 66 periodicals rec'd regularly.

Total vols. a. 3704.

—— COLLEGE OF PHARMACY LIBRARY. F. T. Green. Dean. Est. 1878. Open daily 8 a.m. to 4 p.m. Located in College bldg., Parnassus and Second aves. 20 periodicals rec'd regularly. Trustees annual meeting June 30.

Total vols. a. 973. Instructors 6; students 89.

—— HASTINGS COLLEGE OF LAW LIBRARY. Edward R. Taylor, Dean. Located in Whittell bldg. Students are also permitted to use the San Francisco Law Library on the same terms as members of the bar.

Total vols. not reported.

UNIVERSITY OF ST. IGNATIUS LIBRARY. Rev A. F. Trivelli, S.J., Prin. Est. 1854. Destroyed Apr. 1906 (50,000 vols.). Re-est. June, 1906. 3 branches. Open to professors and pupils only, main, twice a week. 2 branches open evenings. Located at 2211 Hayes st. 27 periodicals rec'd regularly.

Total vols. a. 15,765. Instructors 36; students 525.

*UNIVERSITY SCHOOL LIBRARY. Dr Walter C. Nolan, Prin. Est. 1906. Supported by school for use of its students only. Open Mon. to Fri. 9 a.m. to 10 p.m. Located 2129 California st. 3 mags. and 4 newspapers rec'd regularly.

Total vols. a. 825. Teachers 8; pupils 37.

VISITACION VALLEY DEPOSIT STATION, SAN FRANCISCO PUBLIC LIBRARY. Located 100 Leland ave.

VON MEYERINCK SCHOOL OF MUSIC LIBRARY. Mrs Anna Von Meyerinck, in charge. Est. 1895. Open to pupils of School and to any music students, introduced by their teachers, daily except Sundays, 10 a.m. to 5 p.m. Located at 818 Grove st. 4 periodicals rec'd regularly.

Total vols. 157 incl. scores. Teachers 4; pupils 30.

WELLS FARGO LIBRARY. James B. Stovall, Lib'n. Est. Aug. 1890. Destroyed Apr. 1906 (a. 5000 vols.). Re-est. 1907. Open to members of assoc.; dues 75 cts. quarterly. Books carried by express free both ways.

Total vols. a. 4500.

No additions reported.

SAN FRANCISCO—Continued.

*Wilmerding School of Industrial Arts Library. Geo. A. Merrill, Director. Est. Jan. 1900. Supported by School, and for use of its students and teachers only. 1 employee. Located in School bldg., Utah and Seventeenth sts. 9 mags. and 1 newspaper rec'd regularly.

Total vols. a. 610. Teachers a. 14; pupils a. 160.

Y. W. C. A. Library. Mrs George P. Thurston, Pres. Open at all times to members. Owns bldg. 1259 O'Farrell st. New bldg. under construction. 9 periodicals rec'd regularly.

Total vols. a. 1880.

No additions reported.

SAN JOAQUIN COUNTY.

(Ninth class.)

County seat, Stockton.

Area, 1370 sq. mi. Pop. 50.731.

Assessed valuation, $68,421,947 (taxable for county $58,685,258).

San Joaquin Co. Free Library, Stockton. W. F. Clowdsley, Lib'n. Miss Ida E. Condit in charge. Est. Mar. 7, 1910, under an agreement between Board of Supervisors of San Joaquin County and Board of Trustees of Stockton Public Library. Annual income, 1915–1916, $11,100. 28 employees: 3 in office; 25 in branches. Headquarters Stockton Free Public Library. Total branches 25, as follows: community 25—Acampo, Banta, Castle, Christian Colony, Clements, Escalon (r. r.), Farmington, French Camp, Lathrop, Linden, Live Oak, Lockeford, Lodi (r.r.), Manteca, Moorland, Orchard, Ripon (r.r.), Roberts Island, Fair Oaks (r.r.) in Stockton, Summer Home, Thornton, Tracy (r.r.), Vernalis, Waterloo, Woodbridge; school districts that have joined 0. No periodicals rec'd regularly.

Total books, etc. 0 (use Stockton Public Library books). Cardholders 5117. Added 293. Circulation 17,225. Special request books 381. Vols. borrowed from other libs. 64 (all from State Library); loaned to other libs. 5.

During the quarter a branch was established at Live Oak.

9 visits were made to 9 branches. Custodians from 12 branches made 34 visits to the main office.

San Joaquin Co. Law Library, Stockton. Miss L. Klench, Lib'n. Est. July 30, 1894. Annual income a. $625, of which a. $300 is from $1 fee for filing papers in civil suits. 1 employee. Open to public daily except Sundays and holidays, 9 a.m. to 5 p.m. Located in rooms 10 and 11 of Courthouse. 9 periodicals rec'd regularly.

Total vols. 4890. Added a. 70.

San Joaquin Co. Teachers' Library, Stockton. John W. Anderson, Co. Supt. Est. 1889. Income 1914–15, $130, from ½ of $2 fee for teachers' certificates. Open daily except Sun. and holidays, 9 a.m. to 5 p.m. 6 periodicals rec'd regularly.

Total vols. 1010. Teachers 308. School districts: elem. 87; jt. elem. 2; high 3; jt. high 1. Total expended for books and apparatus for schools 1914–15: elem. $2432.83; high $486.20. Vols. in schools: elem. 56,560; high 3726.

Acampo.

Acampo Branch, San Joaquin Co. Free Library. Mrs F. B. Huffman, Custodian. Est. May 17, 1910. Located in Mrs Huffman's residence.

Total vols. 146. Added 102 (17 special requests); ret'd 93. Cardholders 65. Added 6. Circulation 289.

Banta.

Banta Branch, San Joaquin Co. Free Library. J. Brichetto, Custodian. Est. Oct. 28, 1912. Located in merchandise store of J. Brichetto.

Total vols. 149. Added 74. Cardholders 34. Circulation 82.

Castle. (P. O. Manteca; exp. Castle).

Castle Branch, San Joaquin Co. Free Library. Mrs. D. O. Castle, Custodian. Est. Jan. 26, 1915. Located in Mrs Castle's residence.

Total vols. 91. Added 77 (7 special requests); ret'd 120. Cardholders 58. Circulation 161.

Christian Colony (P. O. Acampo; exp. Youngstown).

Christian Colony Branch, San Joaquin Co. Free Library. Mrs Minnie Darst, Custodian. Est. Jan. 12, 1912. Located in Lavilla School.

Total vols. 115. Added 210 (29 special requests); ret'd 85. Cardholders 112. Added 55. Circulation 321.

Clements.

Clements Branch, San Joaquin Co. Free Library. Miss C. C. A. Gillies, Custodian. Est. May 23, 1910. Located in Chrismen & Clement's store.

Total vols. 153. Added 76; ret'd 75. Cardholders 88. Added 2. Circulation 212.

SAN JOAQUIN CO.—Continued.

Escalon.

ESCALON BRANCH, SAN JOAQUIN CO. FREE LIBRARY. A. St. John, Custodian. Est. May 19, 1910. Reading room located in telephone exchange.

Total vols. 387. Added 120 (20 special requests); ret'd 168. Cardholders 350. Added 12. Circulation 775.

Farmington.

FARMINGTON BRANCH, SAN JOAQUIN CO. FREE LIBRARY. Miss Helen Krebs, Custodian. Est. June 8, 1910. Located in real estate office.

Total vols. 180. Added 120 (33 special requests); ret'd 94. Cardholders 80. Added 2. Circulation 331.

French Camp.

FRENCH CAMP BRANCH, SAN JOAQUIN CO. FREE LIBRARY. Mrs Carrie Schillinger, Custodian. Est. May 23, 1910. Located in custodian's home.

Total vols. 100. Added 83 (8 special requests); ret'd 83. Cardholders 58. Added 1. Circulation 381.

Lathrop.

LATHROP BRANCH, SAN JOAQUIN CO. FREE LIBRARY. J. H. Southwell, Custodian. Est. May 23, 1910. Located in custodian's store.

Total vols. 72. Added 70; ret'd 70. Cardholders 69. Circulation 193.

Linden.

LINDEN BRANCH, SAN JOAQUIN CO. FREE LIBRARY. Mrs H. H. Turner, Custodian. Est. Oct. 3, 1910. Located in custodian's home.

Total vols. 153. Added 148 (18 special requests); ret'd 112. Cardholders 189. Added 7. Circulation 694.

Live Oak (P. O. Lodi).

LIVE OAK BRANCH, SAN JOAQUIN CO. FREE LIBRARY. Miss Anne Raggio, Custodian. Est. Apr. 24, 1916. Located in Live Oak School.

Total vols. 87. Added 87 (12 special requests). Cardholders 39. Circulation 110.

Lockeford.

LOCKEFORD BRANCH, SAN JOAQUIN CO. FREE LIBRARY. W. B. Ambrose, Custodian. Est. May 17, 1910. Located in custodian's store.

Total vols. 87. Added 79 (3 special requests); ret'd 204. Cardholders 122. Circulation 230.

SAN JOAQUIN CO.—Continued.

Lodi.

LODI [FREE] PUBLIC LIBRARY AND BRANCH, SAN JOAQUIN CO. FREE LIBRARY. J. A. Swallow, Lib'n. Est. May 1, 1902; as F. P. Feb. 25, 1907; branch est. Apr. 16, 1910. Annual income 1915–16, $2644.64, library tax being 1.2m. on dollar. 3 employees, incl. janitor. Open to public daily 10 a.m. to 9 p.m. Owns $9000 Carnegie bldg. 51 mags. (all for circulation) and 18 newspapers rec'd regularly. Library trustees monthly meeting first Wednesday.

Total vols. 4523. Added 28, by purchase. Cardholders 1618. Added 82. Circulation 7234.

Total vols. from Co. 302. Added 166 (66 special requests); ret'd 149. Cardholders and circulation included in Public Library report.

LODI UNION HIGH SCHOOL LIBRARY. Wm. Inch, Prin. Est. 1896. 1 employee. 20 mags. and 3 newspapers rec'd regularly.

Total vols. a. 1712. Teachers 11; pupils 244.

Manteca.

MANTECA BRANCH, SAN JOAQUIN CO. FREE LIBRARY. J. J. Rawleigh, Custodian. Est. May 10, 1910. Located in custodian's store.

Total vols. 244. Added 114 (19 special requests); ret'd 5. Cardholders 196. Circulation 380.

Moorland (P. O. and exp. Middle River)

MOORLAND BRANCH, SAN JOAQUIN CO. FREE LIBRARY. Mrs E. A. Powell, Custodian. Est. Apr. 24, 1912. Located in custodian's residence.

Total vols. 82. Added 86 (8 special requests); ret'd 159. Cardholders 46. Added 2. Circulation 244.

Orchard (P. O. and exp. Linden).

ORCHARD BRANCH, SAN JOAQUIN CO. FREE LIBRARY. Mrs D. W. Miller, Custodian. Est. June 11, 1911. Located in custodian's residence.

Total vols. 322. Added 122 (27 special requests); ret'd 124. Cardholders 156. Added 3. Circulation 641.

Ripon.

RIPON BRANCH, SAN JOAQUIN CO. FREE LIBRARY. Mrs Sarah E. Welch, Custodian. Est. May 10, 1910; reading room est. Feb. 1914. Reading room located in custodian's residence.

Total vols. 251. Added 177 (22 special requests); ret'd 63. Cardholders 300. Added 8. Circulation 901.

SAN JOAQUIN CO.—Continued.

Ripon—Continued.

RIPON UNION HIGH SCHOOL LIBRARY. L. L. Evans, Prin. Est. 1910. 2 periodicals rec'd regularly.

Total vols. a. 300. Teachers 4; pupils 30.

Roberts Island (P. O., R. F. D. No. 5, box 60; exp. Stockton).

ROBERTS ISLAND BRANCH, SAN JOAQUIN CO. FREE LIBRARY. Mrs Lois Hitchcock, Custodian. Est. Oct. 23, 1911. Located in custodian's residence.

Total vols. 107. Added 82 (8 special requests); ret'd 79. Cardholders 41. Added 1. Circulation 200.

Stockton.

‡§STOCKTON FREE PUBLIC LIBRARY. W. F. Clowdsley, Lib'n. Est. as F. P. May, 1880. Annual income 1915–16, a. $16,000, library tax being .505m. on dollar and $11,100 from County Supervisors. 19 employees, incl. janitor. Open to public daily except holidays; week days 9 a.m. to 9 p.m.; Sundays 1 to 5 p.m. Owns $75,000 bldg. 264 mags. (all except current numbers for circulation) and 51 newspapers rec'd regularly. Library trustees monthly meeting first Tuesday.

Total vols. 70,873. Added 745: purchase 506; gift 21; binding 218. Discarded 133; rep'd 1467; reb'd 63; lost 51. Cardholders 5225. Added 509; renewed 574; expired 1180. Circulation 26,654: fiction 11,729; juvenile 8132; misc. 3083; bound mags. 715; current mags. 995.

COFFEE CLUB LIBRARY. E. Fox, Lib'n. Est. April 6, 1907. 1 employee. Open to public daily 6 a.m. to 10 p.m. Located at 25 N. California st., in Coffee Club rooms. 8 mags. and 40 newspapers rec'd regularly.

Total vols. a. 500. Members a. 200.

No news items rec'd.

FAIR OAKS BRANCH, SAN JOAQUIN CO. FREE LIBRARY. Mrs K. E. Smith, Custodian. Est. Feb. 17, 1913. Reading room located in L. C. A. C. Hall.

Total vols. 487. Added 120 (20 special requests); ret'd 101. Cardholders 370. Added 20. Circulation 775.

SAN JOAQUIN CO. free, law and teachers' libraries are the first listed under San Joaquin co.

‖STOCKTON HIGH SCHOOL LIBRARY. Noel H. Garrison, Prin. Miss Inez Henderson, Lib'n. Est. 1870. 1 employee. 12 mags. and 2 newspapers rec'd regularly.

SAN JOAQUIN CO.—Continued.

Stockton—Continued.

Total vols. a. 2405. Teachers 33; pupils 836.

STOCKTON STATE HOSPITAL LIBRARY. Dr Fred P. Clark, Med Supt. Located in hall in main building and in hall of Female building.

Total vols. not reported. Employees 282; inmates 2287.

Summer Home (P. O. and exp. Manteca).

SUMMER HOME BRANCH, SAN JOAQUIN CO. FREE LIBRARY. Mrs Agnes Cole, Custodian. Est. May 10, 1910. Located in custodian's home.

Total vols. 164. Added 94 (17 special requests); ret'd 88. Cardholders 76. Circulation 481.

Thornton.

THORNTON BRANCH, SAN JOAQUIN CO. FREE LIBRARY. Mrs W. P. Houskin, Custodian. Est. Nov. 14, 1910. Located in custodian's home.

Total vols. 84. Added 84; ret'd 89. Cardholders 73. Added 7. Circulation 483.

Tracy.

TRACY BRANCH, SAN JOAQUIN CO. FREE LIBRARY. Mrs A. Wedge, Custodian. Est. June 17, 1910. Located in Woman's Improvement Club building.

Total vols. 640. Added 147 (29 special requests); ret'd 101. Cardholders 641. Added 29. Circulation 1015.

No further information has been received about the proposed Carnegie library building for Tracy.

WEST SIDE UNION HIGH SCHOOL LIBRARY. Alfred D. Tenney, Prin. Est. Sept. 11, 1912.

Total vols. a. 331. Teachers 3; pupils 26.

Vernalis.

VERNALIS BRANCH, SAN JOAQUIN CO. FREE LIBRARY. Mrs I. Thomlinson, Custodian. Est. Mar. 14, 1913. Located in custodian's home.

Total vols. 161. Added 78 (7 special requests). Cardholders 44. Circulation 125.

Waterloo (P. O. and exp. Stockton).

WATERLOO BRANCH, SAN JOAQUIN CO. FREE LIBRARY. Mrs P. G. De Martini, Custodian. Est. June 1, 1910. Located in custodian's home.

Total vols. 72. Added 70 (1 special request); ret'd 147. Cardholders 45. Circulation 99.

SAN JOAQUIN CO.—Continued.

Woodbridge.

WOODBRIDGE BRANCH, SAN JOAQUIN CO. FREE LIBRARY. Mrs J. Jorgenson, Custodian. Est. May 18, 1910. Located in custodian's home.

Total vols. 332. Added 120 (10 special requests); ret'd 209. Cardholders 247. Added 17. Circulation 797.

SAN LUIS OBISPO COUNTY.

(Twenty-seventh class.)

County seat, San Luis Obispo.

Area, 3500 sq. mi. Pop. 19,383.

Assessed valuation, $21,652,203 (taxable for county $18,805,065).

SAN LUIS OBISPO CO. FREE LIBRARY. Est. July 6, 1915. Income 1915–16, a. $3600, library tax being .2m. on dollar.

The County Librarian has not been appointed and no date set as yet for starting the work.

SAN LUIS OBISPO CO. LAW LIBRARY. SAN LUIS OBISPO. E. P. Unangst, Superior Judge, in charge. Est. under act of 1891. Income from $1 fee for filing papers in civil suits. Open during court hours. Located in Courthouse.

Total vols. a. 2441.

SAN LUIS OBISPO CO. TEACHERS' LIBRARY, SAN LUIS OBISPO. W. S. Wight, Co. Supt. Est. 1889. Income 1914–15, $82, from ½ of $2 fee for teachers' certificates. Open Mon. to Fri. 9 a.m. to 5 p.m.; Sat. 9 a.m. to 12 m. 12 periodicals rec'd regularly.

Total vols. 644. Teachers 163. School districts: elem. 91; jt. elem. 0; high 3; jt. high 0. Total expended for books and apparatus for schools, 1914–15: elem. $2129.99; high $246.45. Vols. in schools: elem. 46,942; high 3132.

Arroyo Grande.

ARROYO GRANDE UNION HIGH SCHOOL LIBRARY. R. L. Bird, Prin. Est. 1892. 10 mags. rec'd regularly.

Total vols. a. 1320. Teachers 4; pupils 72.

Paso Robles.

PASO ROBLES [FREE] PUBLIC LIBRARY. Mrs Satira Gano, Lib'n. Est. 1902; as F. P. 1904. Annual income 1914–15, $1000, library tax being 3m. on dollar. 2 employees, incl. janitor. Open to public daily except legal holidays, week days 10 a.m. to 12 m., 2 to 5 and 7.30 to 9 p.m.; Sundays 3 to 5 p.m. Owns $10,000 Carnegie bldg. 46 mags. (all for circulation) and 10 newspapers rec'd regularly. Library trustees monthly meeting first and third Mondays.

SAN LUIS OBISPO CO.—Continued.

Paso Robles—Continued.

Total vols. 2840. Added 45: purchase 29; gift 16. Cardholders not reported. Circulation 2702: fiction 1597; juvenile 444; misc. 270; bound mags. 8; current mags. 383.

PASO ROBLES HIGH SCHOOL LIBRARY. A. L. Barker, Prin. Est. 1892. 3 mags. rec'd regularly.

Total vols. a. 925. Teachers 5; pupils 75.

San Luis Obispo.

§SAN LUIS OBISPO FREE PUBLIC LIBRARY. Miss Alice M. Hughes, Lib'n. Est. 1894; as F. P. 1897. Annual income 1915–16, $3111, rec'd from taxation, being 1.2m. on dollar. 3 employees, incl. janitor. 1 branch. Open to public daily except holidays, week days 9 a.m. to 12 m., 2 to 5 and 7 to 9 p.m.; Sundays 2 to 5 p.m. Owns $10,000 Carnegie bldg. 92 mags. (75 for circulation) and 22 newspapers rec'd regularly. Library trustees monthly meeting first Tuesday 4.30 p.m.

Total vols. 13,742. Added 97: purchase 86; gift 7; binding 4. Cardholders 1528. Added 118; renewed 34; surrendered 173. Circulation 7298: fiction 3662; juvenile 1188; misc. 1729; bound mags. 197; current mags. 522.

Miss A. M. Hughes reesigned to accept a position in St. Paul, Minn., the resignation to take effect August 25. Mrs E. L. Kellogg of Paso Robles will succeed Miss Hughes.

BRANCH READING ROOM, SAN LUIS OBISPO FREE PUBLIC LIBRARY. I. R. Mitchell, Custodian. Est. Feb. 1914. Open from 6 a.m. to 9 p.m. Located in Coffee Club on Higuera st. 20 mags. and 6 newspapers rec'd regularly.

No books. Reading room only.

CALIFORNIA POLYTECHNIC SCHOOL LIBRARY. R. W. Ryder, Director. Sylvia E. Andrews, Lib'n. Est. 1903. Annual amt. spent for library $1000. 1 employee. Open to students on school days 8.30 a.m. to 12 m., 1 to 4.30 p.m. 47 mags. and 10 newspapers rec'd regularly. Trustees annual meeting April.

Total vols. a. 3046. Teachers 21; pupils 200.

SAN LUIS OBISPO CO. free, law and teachers' libraries are the first listed under San Luis Obispo co.

SAN LUIS OBISPO HIGH SCHOOL LIBRARY. Arthur H. Mabley, Prin. Est. 1897. 7 mags. rec'd regularly.

Total vols. a. 1100. Teachers 12; pupils 159.

SAN MATEO COUNTY.

(Twentieth class.)

County seat, Redwood City.

Area, 470 sq. mi. Pop. 26,585.

Assessed valuation, $35,986,919 (taxable for county $33,835,925).

SAN MATEO CO. FREE LIBRARY, REDWOOD CITY. Miss Anne Bell Bailey, Librarian. Est. Sept. 5, 1912. Work started Dec. 1, 1915. Annual income, 1915–16, $5022.79; $3214.44, library tax being .1m. on dollar, and $1800 from salary fund. 2 employees. Headquarters in Courthouse. Total branches 10, as follows: community 10—Daly City, Halfmoon Bay (r.r.), La Honda, Menlo Park, Montara, Pescadero, County Farm and Main Office in Redwood City, San Bruno, San Carlos; school districts that have joined 0. 24 periodicals rec'd regularly: 18 mags., 6 newspapers; distributed: 12 to office: 12 to branches.

Total books, etc. 1711: books 1578; pamphlets 110. Added 713: purchase 692; gift 21. Lost 1. Cardholders 825. Added 272; cancelled 7. Circulation 5148 (periodicals 13). Special request books 288. Vols. borrowed from other libs. 110 (94 from State Library); loaned to other libs. 42.

During the quarter new branches were opened at the County Farm and La Honda.

Arrangements for service to South San Francisco are nearly completed.

During the quarter 14 visits were made to 8 branches.

SAN MATEO CO. FARM BRANCH, SAN MATEO CO. FREE LIBRARY, SAN MATEO. J. R. Eubanks, Custodian. Est. May 1, 1916. Open daily. Located in County Poor Farm.

Service is to start in July.

SAN MATEO CO. LAW LIBRARY, REDWOOD CITY. Geo. H. Buck, in charge. Est. a. 1891. Income from $1 fee for filing papers in civil suits. Open to public Mon. to Fri. 9 a.m. to 5 p.m.; Sat. 9 a.m. to 12 m. Located in Courthouse. 1 periodical rec'd regularly.

Total vols. over 1118. Added 18.

SAN MATEO CO. TEACHERS' LIBRARY, REDWOOD CITY. Roy W. Cloud, Co. Supt. Est. in early 70's. Income 1914–15, $42, from ½ of $2 fee for teachers' certificates. Open Mon. 9 a.m. to 5 p.m.; Sat. 9 a.m. to 12 m. Located in Courthouse. 2 periodicals rec'd regularly.

Total vols. 2703. Teachers 186. School districts: elem. 36; high 4. Total expended for books and apparatus for

SAN MATEO CO.—Continued.

schools, 1914–15: elem. $2584.58; high $1569.57. Vols. in schools: elem. 42,890; high 4041.

Belmont.

BELMONT SCHOOL LIBRARY. W. T. Reid, Prin. Est. Aug. 5, 1885. No paid employees. Open to students and teachers at any time. 9 periodicals rec'd regularly.

Total vols. not reported. Teachers 10; pupils a. 90.

Burlingame.

BURLINGAME [FREE] PUBLIC LIBRARY. Mrs Mary T. Gervais, Lib'n. Est. as F. P. Oct. 18, 1909; opened Sept. 11, 1911. Annual income 1915–16 $2973.11, library tax being 1m. on dollar. 2 employees. Open every day except Sundays and holidays 2 to 5 and 7 to 9 p.m. Owns $5000 library bldg., cor. Bellevue ave. and Primrose road. 20 mags. (all for circulation) and 6 newspapers rec'd regularly. Library trustees monthly meetings first and third Friday evenings.

Total vols. 4918. Added 116, by purchase. Cardholders 1519. Circulation 4884: fiction 3277; juvenile 1275; misc. 249; bound mags. 33; current mags. 50.

Colma.

A branch of the San Mateo Co. Free Library has been requested by Colma.

Daly City (No exp. office).

DALY CITY BRANCH, SAN MATEO CO. FREE LIBRARY. Mrs L. W. Pettingill, Custodian. Est. Feb. 7, 1916. Open daily all day. Located in Aloha grocery store.

Total vols. 228. Added 153 (14 special requests); ret'd 28. Cardholders 244. Added 81; cancelled 1. Circulation 2593.

Owing to the rapidly increasing demand for books, Miss Lilla Harris was forced to resign as custodian as the position interfered with her duties in the post office. Mrs L. W. Pettingill was appointed to succeed Miss Harris.—Daly City *Record*, Je 16.

Fourteen volumes were donated for use exclusively in the Daly City branch.

Halfmoon Bay.

HALFMOON BAY BRANCH, SAN MATEO CO. FREE LIBRARY. L. R. Switzer, Custodian. Est. Dec. 20, 1915. Reading room open Mon. to Fri. 9 a.m. to 4 p.m., Fri. 7.30 to 10 p.m. also; for exchange of books, Mon., Wed. and Fri. 3.30 to 4 p.m.; Fri. 7.30 to 10 p.m. also. Located in Union High School bldg. 7 mags. and 1 newspaper rec'd regularly.

SAN MATEO CO.—Continued.

Halfmoon Bay—Continued.

Total vols. 269. Added 46 (22 special requests); ret'd 9. Cardholders 154. Added 21. Circulation 635 (current mags. 2).

During June and July the library will be open on Monday only from 1 to 3 p.m.

Dr and Mrs E. R. Hoffman are in charge during custodian L. R. Switzer's absence.

HALFMOON BAY UNION HIGH SCHOOL LIBRARY. L. R. Switzer, Prin. 19 mags. and 2 newspapers rec'd regularly.

Total vols. a. 650. Teachers 4; pupils 31.

La Honda.

LA HONDA BRANCH, SAN MATEO CO. FREE LIBRARY. Frank Cavalli, Custodian. Est. May 1, 1916. Open daily all day. Located in store.

Total vols. 75. Cardholders 18. Circulation 52.

Lomita Park.

A branch of the San Mateo Co. Free Library has been requested by Lomita Park.

Menlo Park.

MENLO PARK BRANCH, SAN MATEO CO. FREE LIBRARY. Miss Hanna Burke, Custodian. Est. Mar. 6, 1916. Open Mon. to Fri. 3 to 4.30 p.m.

Total vols. 126. Added 122 (76 special requests); ret'd 46. Cardholders 86. Added 55. Circulation 507.

During June and July the library is open Mondays and Fridays 3 to 4 p.m., in care of Mrs J. B. Logan, while Miss Burke is away.

Ten books were donated exclusively for Menlo Park branch.

*ST. PATRICK'S SEMINARY LIBRARY. V Rev H. Ayrinhac, S.S., D.D., Pres. Rev E. Godon, S.S., Lib'n. Est. 1898. Supported by seminary and for its use only. 22 periodicals rec'd regularly.

Total vols. a. 9500. Instructors 12; students 85.

Montara (P. O. and exp. Farallone).

MONTARA BRANCH, SAN MATEO CO. FREE LIBRARY. Miss Alice M. Abbott, Custodian. Est. Mar. 13, 1916. Open Mon. to Fri. 12 m. to 1 p.m., Thurs. 4 to 5 p.m. Located in school.

Total vols. 78. Added 83 (13 special requests); ret'd 5. Cardholders 32. Circulation 189: fiction 173; misc. 16.

SAN MATEO CO.—Continued.

Montara—Continued.

During June and July the library is open Saturday from 3 to 4 p.m., in charge of Mrs S. W. Mead, during Miss Abbott's absence.

Pescadero (No exp. office).

PESCADERO BRANCH, SAN MATEO CO. FREE LIBRARY. Rev Mark C. Munson, Custodian. Est. Feb. 7, 1916. Open daily all day. Located in church parlors.

Total vols. 83. Added 59 (12 special requests); ret'd 46. Cardholders 94. Added 21. Circulation 280: fiction 275; misc. 5.

Redwood City.

REDWOOD CITY FREE PUBLIC LIBRARY. Miss Laura E. Barton, Lib'n. Est. Jan. 15, 1889; as F. P. Nov. 26, 1900. Became part of San Mateo Co. Free Library Feb. 16, 1914. Annual income 1914–15, $1766.36, library tax being .8m. on dollar. 1 employee. Open daily except Sundays 3 to 5 and 7 to 9 p.m. Owns $10,000 Carnegie bldg. 9 mags. (all for circulation) and 12 newspapers rec'd regularly.

Total vols. a. 2636. Cardholders a. 817.

No statistics rec'd.

MAIN OFFICE BRANCH, SAN MATEO CO. FREE LIBRARY. Miss Anne Bell Bailey, Custodian. Est. Dec., 1915. Located in Courthouse.

Total vols. same as San Mateo Co. Free Library. Added 29 special requests. Circulation 53: fiction 8; misc. 45.

SAN MATEO CO. free, law and teachers' libraries are the first listed under San Mateo co.

SEQUOIA UNION HIGH SCHOOL LIBRARY. S. P. McCrea, Prin. Est. 1895. 8 periodicals and 1 newspaper rec'd regularly.

Total vols. a. 1034. Teachers 8; pupils 101.

Salada Beach.

A branch of the San Mateo Co. Free Library has been requested by Salada Beach.

San Bruno.

SAN BRUNO BRANCH, SAN MATEO CO. FREE LIBRARY. M. Levy, Custodian. Est. Jan. 17, 1916. Open daily all day. Located in dry goods store.

Total vols. 255. Added 137 (19 special requests); ret'd 12. Cardholders 143. Added 30; cancelled 5. Circulation 648.

SAN MATEO CO.—Continued.

Halfmoon Bay—Continued.

During May the branch was closed while the store in which it is located was moved.

Fourteen books have been donated for use exclusively in San Bruno branch.

San Carlos.

San Carlos Branch, San Mateo Co. Free Library. Miss Mary L. Farnham, Custodian. Est. Dec. 20, 1915. Open Sat. 2 to 5 p.m. Located in San Carlos Realty Syndicate bldg. 1 mag. rec'd regularly.

Total vols. 92. Added 99 (61 special requests); ret'd 65. Cardholders 54. Added 13. Circulation 189: fiction 81; juvenile 45; misc. 52; current mags. 11.

San Gregorio.

A branch of the San Mateo Co. Free Library has been requested by San Gregorio.

San Mateo.

San Mateo Free Public Library. Miss I. M. Crawford, Lib'n. Est. July 3, 1884; as F. P. Sept. 1899. Annual income 1915–16, a. $3500, library tax being 1m. on dollar. 4 employees, incl. janitor and gardener. Open to public daily except holidays; week days 9.30 a.m. to 5 p.m. and 7 to 9 p.m.; Sundays 2 to 4 p.m. Owns $17,500 Carnegie bldg. 97 mags. (90 for circulation) and 14 newspapers rec'd regularly. Library trustees monthly meeting second Monday.

Total vols. 8887. Added 203: purchase 186; gift 14; binding 4. Discarded 33; rep'd 95; lost 2. Cardholders 1437. Added 99; renewed 75; expired 110; surrendered 42. Circulation 8149: fiction 4271; juvenile 1763; misc. 1238; bound mags. 81; current mags. 796.

San Mateo Co. Farm Branch is among the first listed under San Mateo Co.

San Mateo Union High School Library. W. L. Glascock, Prin. Est. 1902. 18 mags. rec'd regularly.

Total vols. a. 5658. Teachers 16; pupils 251.

Free textbooks for all classes are supplied from High School Library.

South San Francisco.

South San Francisco Free Public Library. Est. July 20, 1914; joined San Mateo Co. Free Library, Sept. 4, 1915. A $10,000 Carnegie library building is under construction.

SAN MATEO CO.—Continued.

South San Francisco—Continued.

April 25 a reception was held at the new library building for the purpose of displaying the new library building to the public and to arouse interest in the matter of supplying books. About 125 books have been presented and it is expected that many more will be donated.—South San Francisco *Enterprise*, Ap 29

A branch of the San Mateo Co. Free Library has been requested and arrangements for service are nearly completed.

South San Francisco High School Library. G. E. Britton, Prin.

Teachers 5.

No further information rec'd.

SANTA BARBARA COUNTY.

(Seventeenth class.)

County seat, Santa Barbara.

Area, 2450 sq. mi. Pop. 27,738.

Assessed valuation, $35,062,648 (taxable for county $29,782,955).

Santa Barbara Co. Free Library, Santa Barbara. Mrs Frances B. Linn, Lib'n. Miss Margaret Dold, in charge. Est. Feb. 16, 1910, under an agreement between the Board of Supervisors of Santa Barbara County and the Board of Trustees of the Santa Barbara Public Library. Annual income 1915–16, $13,800.54: bal. $3996.95; $8689, library tax being .3m. on dollar; $938.04 from school fund; $101 from Co. teachers' library fund. 20 employees: 2 in office; 18 in branches. Headquarters Santa Barbara Free Public Library. Total branches 52, as follows: community 23—Betteravia, Carpinteria (r. r.), Concepcion, Cuyama, Dome (r. r.), Gaviota, Goleta, Guadalupe, Lompoc (r. r.), Los Alamos, Los Olivos, Montecito (r. r.), Naples, Orcutt (r. r.), Pinal, Santa Barbara (r. r.), Santa Maria (r. r.), Santa Ynez (r. r.), Sisquoc, Solvang, Summerland (r. r.), Surf, Wasioja; school districts that have joined 29—Aguaje, Alcatraz, Ballard, Bell, Betteravia, Blochman, Bonita, Careaga, Carpinteria, Casmalia, Cathedral Oaks, College, Cuyama, Goleta, Honda, Hope, Jonata, Laguna, Los Alamos, Martin, Mission, Newlove, Orcutt, Orella, Ortega, Pine Grove, San Julian, Summerland, Ynez. 126 periodicals rec'd regularly: 126 mags.; distributed: all to branches.

Total books 17,687 (no pictures, etc.). Added 624: purchase 614; binding 10. Discarded 73; lost 27. Cardholders 3924. Added 103; cancelled 20. Circulation 23,207: books and pamphlets 21,422; peri-

SANTA BARBARA CO.—Continued.

odicals 1785. Special request books 30. Vols. borrowed from other libs. 9 (all from State Library).

During the quarter, a new branch was established at Honda School District.

During the quarter 31 visits were made to 31 branches, and 7 custodians made 7 visits to headquarters.

On May 2, Miss Helen Vogleson, in charge of the county department, resigned, to take a position as acting librarian of Inyo Co. Free Library. Miss Margaret Dold, formerly librarian of Siskiyou Co. Free Library, has been appointed to fill the vacancy.

SANTA BARBARA CO. LAW LIBRARY, SANTA BARBARA. C. A. Hunt, Co. Clerk, in charge. Est. July 17, 1891. Annual income a. $280 rec'd from $1 fee for filing papers in civil suits. No paid employees. Open to public 9 a.m. to 5 p.m. Located in Courthouse.

Total vols. a. 2675.

No additions reported.

In order to meet the debts of the library $100 a month for six months is to be paid out of the county clerk's fees to the court law library.—Santa Barbara *News*, Jl 5

SANTA BARBARA CO. TEACHERS' LIBRARY, SANTA BARBARA. Miss Mamie V. Lehner, Co. Supt. Est. 1895; joined the Santa Barbara Co. Free Library, Dec. 24, 1914. Income 1914–15, $81, from ½ of $2 fee for teachers' certificates. Open Mon. 9 a.m. to 5 p.m., Sat. 9 a.m. to 12 m. 1 periodical rec'd regularly.

Total vols. 185. Teachers 201. School districts: elem. 65; jt. elem. 1; high 5; jt. high 0. Total expended for books and apparatus for schools, 1914–15: elem. $2468.65; high $1676.73. Vols. in schools: elem. 49,330; high 10,822.

Aguaje School Dist. (P. O. Lompoc).

AGUAJE SCHOOL DIST. BRANCH, SANTA BARBARA CO. FREE LIBRARY. Mrs James Fillmore, Custodian. Est. Nov. 3, 1914.

Total vols. 2. Added 6 (1 special request); ret'd 39. Circulation 35.

Alcatraz School District (P. O. and exp. Gaviota).

ALCATRAZ SCHOOL DIST. BRANCH, SANTA BARBARA CO. FREE LIBRARY. Bertha Kelly, Custodian. Est. Jan. 14, 1914.

Total vols. 109. Added 3. Circulation 13.

SANTA BARBARA CO.—Continued.

Ballard (No exp. office).

BALLARD SCHOOL DIST. BRANCH, SANTA BARBARA CO. FREE LIBRARY. Jeannette Lyons, Custodian. Est. Aug. 17, 1915.

Total vols. 153. Added 3; ret'd 11. Circulation 70.

Bell School District (P. O. and exp. Los Alamos).

BELL SCHOOL DIST. BRANCH, SANTA BARBARA CO. FREE LIBRARY. Wesley L. Smith, Custodian. Est. May 18, 1914.

Total vols. 54. Added 23; ret'd 226. Circulation 147.

Betteravia.

BETTERAVIA BRANCH, SANTA BARBARA CO. FREE LIBRARY. I. M. Burola, Custodian. Est. Nov. 21, 1910. Open daily 8 a.m. to 12.30 p.m., 3 to 6.30 p.m. Located in Union Commercial Co. store. 6 mags. rec'd regularly.

Total vols. 159. Added 38; ret'd 29. Cardholders 169. Added 10. Circulation 227 (all fiction).

BETTERAVIA SCHOOL DIST. BRANCH, SANTA BARBARA CO. FREE LIBRARY. Miss Rena Silverman, Custodian. Est. Sept. 8, 1914.

Total vols. 134. Added 1; ret'd 3. Circulation 22.

Blochman School Dist. (P. O. Sisquoc).

BLOCHMAN SCHOOL DIST. BRANCH, SANTA BARBARA CO. FREE LIBRARY. Mrs W. C. Saunders, Custodian. Est. Nov. 3, 1914.

Total vols. 67. Added 4; ret'd 59. Circulation 67.

Bonita School Dist. (P. O. and exp. Santa Maria).

BONITA SCHOOL DIST. BRANCH, SANTA BARBARA CO. FREE LIBRARY. Mrs Adelaide Davis, Custodian. Est. Nov. 5, 1915.

Total vols. 52. Circulation 60.

Careaga School Dist. (P. O. Bicknell; no exp. office).

CAREAGA SCHOOL DIST. BRANCH, SANTA BARBARA CO. FREE LIBRARY. Lenore Field, Custodian. Est. Sept. 26, 1915.

Total vols. 250. Added 52; ret'd 34. Circulation 24.

Carpinteria.

CARPINTERIA BRANCH, SANTA BARBARA CO. FREE LIBRARY. Miss Jean Andrews, Custodian. Est. Nov. 8, 1910.

SANTA BARBARA CO.—Continued.

Carpenteria—Continued.

Reading room open Tues. and Sat. 1 to 5 p.m. Located in Woman's Club room. 10 mags. rec'd regularly.

Total vols. 343. Added 68; ret'd 67. Cardholders 245. Added 9; cancelled 8. Circulation 1083: fiction 636; juvenile 69; misc. 118; current mags. 260.

CARPINTERIA SCHOOL DIST. BRANCH, SANTA BARBARA CO. FREE LIBRARY. Helen Dorrance, Custodian. Est. Oct. 26, 1913.

Total vols 112. Added 22; ret'd 472. Circulation 857.

CARPINTERIA UNION HIGH SCHOOL LIBRARY. L. W. Miner, Prin.

No further information rec'd.

Casmalia School Dist. (P. O. Casmalia).

CASMALIA SCHOOL DIST. BRANCH, SANTA BARBARA CO. FREE LIBRARY. Miss Elizabeth Davis, Custodian. Est. Nov. 3, 1914.

Total vols. 0. Ret'd 62. Circulation 102.

Cathedral Oaks School Dist. (P. O. Santa Barbara R. F. D. 2).

CATHEDRAL OAKS SCHOOL DIST. BRANCH, SANTA BARBARA CO. FREE LIBRARY. Miss Bessie Rowe, Custodian. Est. April 6, 1915.

Total vols. 12. Added 46; ret'd 229. Circulation 152.

College School Dist. (P. O. Santa Ynez).

COLLEGE SCHOOL DIST. BRANCH, SANTA BARBARA CO. FREE LIBRARY. Mrs Muriel Edwards, Custodian. Est. Nov. 3, 1914.

Total vols. 5. Added 10; ret'd 135. Circulation 186.

Concepcion.

CONCEPCION BRANCH, SANTA BARBARA CO. FREE LIBRARY. David J. Flynn, Custodian. Est. July 26, 1912. Open daily except Sun. 8 a.m. to 7 p.m. Located in railway station. 3 mags. rec'd regularly.

Total vols. 39. Added 56; ret'd 115. Cardholders 13. Added 3. Circulation 110: fiction 85; misc. 2; current mags. 23.

Cuyama (P. O. and exp. Maricopa).

CUYAMA BRANCH, SANTA BARBARA CO. FREE LIBRARY. Mrs Thomas Wylie, Custodian. Est. Jan. 10, 1913. Open at all times. Located in Mrs Wylie's home.

Total vols. 65. Added 44. Cardholders 31. Circulation 11: fiction 9; juvenile 2.

SANTA BARBARA CO.—Continued.

Cuyama—Continued.

CUYAMA SCHOOL DIST. BRANCH, SANTA BARBARA CO. FREE LIBRARY. Lillie Anderson, Custodian. Est. April 6, 1915.

Total vols. 118. Added 37 (1 special request). Circulation 97.

Dome (P. O. Sisquoc, R. F. D. Dome Oil Co.; exp. Sisquoc).

DOME OIL CO. BRANCH, SANTA BARBARA CO. FREE LIBRARY. Mrs Mary Collins, Custodian. Est. Nov. 26, 1911. Reading room open Tues. and Sat. 2 to 4 p.m., Thur. 7.30 to 8.30 p.m. Located in Men's "Lobby" of Dome Oil Co. 6 mags. rec'd regularly.

Total vols. 163. Added 34; ret'd 65. Cardholders 46. Added 2; cancelled 3. Circulation 347: fiction 243; juvenile 28; misc. 1; current mags. 75.

Gaviota.

GAVIOTA BRANCH, SANTA BARBARA CO. FREE LIBRARY. Mrs Myrtle A. Korf, Custodian. Est. Mar. 22, 1912. Open daily 7 a.m. to 10 p.m.. Located in custodian's home. 6 mags. rec'd regularly.

Total vols. 117. Added 33 (3 special requests); ret'd 47. Cardholders 35. Added 1. Circulation 287: fiction 124; juvenile 83; misc. 14; current mags. 66.

Goleta.

GOLETA BRANCH, SANTA BARBARA CO. FREE LIBRARY. Nola Lee Hazard, Custodian. Est. Nov. 12, 1910. Reading room open Tues. and Sat. 1 to 5 p.m. Located in library of Goleta school. 7 mags. rec'd regularly.

Total vols. 199. Added 59 (5 special requests); ret'd 139. Cardholders 151. Added 5. Circulation 798: fiction 516; juvenile 109; misc. 17; current mags. 156.

GOLETA SCHOOL DIST. BRANCH, SANTA BARBARA CO. FREE LIBRARY. Miss Gertrude Sullivan, Custodian. Est. Jan. 30, 1914.

Total vols. 229. Added 100; ret'd 149. Circulation 171.

Guadalupe.

GUADALUPE BRANCH, SANTA BARBARA CO. FREE LIBRARY. Mrs Dan Tognazzini, Custodian. Est. Nov. 6, 1911. Open Tues., Thurs. and Sat. 3 to 5 p.m. Located in Tognazzini store. 7 mags. rec'd regularly.

Total vols. 189. Added 46; ret'd 48. Cardholders 75. Added 1. Circulation 567: fiction 196; juvenile 178; misc. 15; current mags. 178.

SANTA BARBARA CO.—Continued.

Honda School Dist. (P. O. Sudden).

HONDA SCHOOL DIST. BRANCH, SANTA BARBARA CO. FREE LIBRARY. Miss Laura Meals, Custodian. Est. April 12, 1916.

Total vols. 0. Added 35; ret'd 35. Circulation 22.

Hope School Dist. (P. O. Santa Barbara R. F. D. 2; exp. Santa Barbara).

HOPE SCHOOL DIST. BRANCH, SANTA BARBARA CO. FREE LIBRARY. Miss Maud Cartwright, Custodian. Est. Apr. 9, 1914.

Total vols. 5. Added 23; ret'd 255. Circulation 279.

Jonata School Dist. (P. O. Solvang).

JONATA SCHOOL DIST. BRANCH, SANTA BARBARA CO. FREE LIBRARY. Ynez de la Cuesta, Custodian. Est. Aug. 23, 1915.

Total vols. 0. Added 3; ret'd 87. Circulation 70.

Laguna School Dist. (P. O. Santa Maria).

LAGUNA SCHOOL DIST. BRANCH, SANTA BARBARA CO. FREE LIBRARY. Miss Katie Vieira, Custodian. Est. Nov. 3, 1914.

Total vols. 4. Added 10; ret'd 58. Circulation 15.

Lompoc.

‖LOMPOC [FREE] PUBLIC LIBRARY, AND BRANCH, SANTA BARBARA FREE LIBRARY. Mrs Mary L. Saunders, Lib'n. Est. as F. P. June 24, 1907; Branch est. Dec. 13, 1910. Annual income 1915–16. $1300, library tax being 1.5m. on dollar. 2 employees, incl. janitor. Library is free also to out-of-town residents. Open to public daily except holidays, week days 1.30 to 5 and 7 to 9 p.m., Sundays 2 to 5 p.m. (reading room only). Owns $10,000 Carnegie bldg. 14 mags. (9 from Co. and all except the latest issue for circulation) and 9 newspapers rec'd regularly. Library trustees monthly meeting first Monday evening.

Total vols. 3124. Added 25, by purchase. Rep'd 156. Cardholders 943. Added 25; expired 5. Circulation 1579: books 1528; current mags. 51.

Total vols. from Co. 648. Added 57; ret'd 108. Cardholders 895. Circulation 1121: fiction 707; juvenile 234; misc. 139; current mags. 41.

The grounds at the rear of the library are being converted into an ornamental park. The city gave the amount of $100 to assist in this enterprise.

SANTA BARBARA CO.—Continued.

Lompoc—Continued.

Mrs Mary Saunders is enjoying a month's vacation. Mrs Stella G. White is acting librarian.

LOMPOC UNION HIGH SCHOOL LIBRARY. E. L. Mitchel, Prin. Est. 1891. 7 mags. and 5 newspapers rec'd regularly.

Total vols. a. 2000. Teachers 7; pupils 76.

Los Alamos.

LOS ALAMOS BRANCH, SANTA BARBARA CO. FREE LIBRARY. Beth Pearson, Custodian. Est. Dec. 15, 1910. Open Mon. and Thurs. 2.30 to 5 p.m., Sat. 7 to 9 p.m. Located in Pearson's store. 7 mags. rec'd regularly.

Total vols. 168. Added 41; ret'd 114. Cardholders 150. Added 5; cancelled 1. Circulation 258: fiction 180; juvenile 8; misc. 5; current mags. 65.

LOS ALAMOS SCHOOL DIST. BRANCH, SANTA BARBARA CO. FREE LIBRARY. Miss Jessie Tilley, Custodian. Est. April 6, 1915.

Total vols. 1. Added 27; ret'd 239. Circulation 114.

Los Olivos.

LOS OLIVOS BRANCH, SANTA BARBARA CO. FREE LIBRARY. Mrs J. J. Liben, Custodian. Est. Dec. 14, 1910. Open daily all day. Located in post office. 9 mags. rec'd regularly.

Total vols. 147. Added 57 (3 special requests); ret'd 59. Cardholders 107. Added 8. Circulation 727: fiction 468; juvenile 82; misc. 9; current mags 168.

Martin School Dist. (P. O. Orcutt).

MARTIN SCHOOL DIST. BRANCH, SANTA BARBARA CO. FREE LIBRARY. Mrs Bess Halstead, Custodian. Est. Nov. 3, 1914.

Total vols. 9. Ret'd 85. Circulation 25.

Mission School Dist. (P. O. R. F. D. 3, Santa Barbara).

MISSION SCHOOL DIST. BRANCH, SANTA BARBARA CO. FREE LIBRARY. Mabel Patterson, Custodian. Est. May 31, 1915.

Total vols. 0. Ret'd 98. Circulation 20.

Montecito.

MONTECITO BRANCH, SANTA BARBARA CO. FREE LIBRARY. Mrs M. A. Spring, Custodian. Est. Feb. 24, 1911. Reading room open Tues. 7 to 9 p.m., Fri. 2 to 5 p.m. Located in Montecito Hall. 6 mags. and 1 newspaper rec'd regularly.

Total vols. 275. Added 41; ret'd 79. Cardholders 119. Added 7. Circulation

SANTA BARBARA CO.—Continued.

Montecio—Continued.

375: fiction 197; juvenile 65; misc. 11; current mags. 102.

MONTECITO LIBRARY. Mrs M. A. Spring, Lib'n. Est. 1900. Closed for 2 to 3 years. Reopened Feb. 18, 1910. Supported by Montecito Hall and Library Association. Open to public Tues. 7 to 9 p.m., Fri. 2 to 5 p.m. Owns bldg., valued at $5000. 6 mags. and 1 newspaper rec'd regularly.

Total vols. 752. Added 15, by gift. Cardholders 78. Circulation 662.

Naples.

NAPLES BRANCH, SANTA BARBARA CO. FREE LIBRARY. Mrs Rita M. Mack, Custodian. Est. Nov. 10, 1910. Open daily 11 a.m. to 5 p.m. Located in Mrs Mack's residence. 4 mags. rec'd regularly.

Total vols. 145. Added 37 (3 special requests); ret'd 117. Cardholders 26. Circulation 189: fiction 115; juvenile 9; current mags. 65.

Newlove School Dist. (P. O. Orcutt).

NEWLOVE SCHOOL DIST. BRANCH, SANTA BARBARA CO. FREE LIBRARY. Miss Irene Elliott, Custodian. Est. Apr. 9, 1914.

Total vols. 13. Ret'd 148. Circulation 309.

Orcutt.

ORCUTT BRANCH, SANTA BARBARA CO. FREE LIBRARY. Mrs C. E. Webb, Custodian. Est. Nov. 15, 1910. Reading room open Wed. and Sat. 3 to 5 p.m. Located in Woman's Improvement Club. 7 mags. rec'd regularly.

Total vols. 278. Added 38; ret'd 59. Cardholders 133. Added 7. Circulation 640: fiction 454; juvenile 82; misc. 5; current mags. 99.

ORCUTT SCHOOL DIST. BRANCH, SANTA BARBARA CO. FREE LIBRARY. Mrs Lee Martin, Custodian. Est. Nov. 3, 1914.

Total vols. 188. Added 20; ret'd 196. Circulation 258.

Orella School Dist. (P. O. Gaviota).

ORELLA SCHOOL DIST. BRANCH, SANTA BARBARA CO. FREE LIBRARY. Miss Ida Thompson, Custodian. Est. Oct. 15, 1914.

Total vols. 65. Added 3 special requests; ret'd 6. Circulation 10.

Ortega School Dist. (P. O. Santa Barbara, R. D. 4).

ORTEGA SCHOOL DIST. BRANCH, SANTA BARBARA CO. FREE LIBRARY. Miss Della Lindersmith, Custodian. Est. Oct. 15, 1914.

Total vols. 0. Added 34; ret'd 93. Circulation 72.

SANTA BARBARA CO.—Continued.

Pinal (P. O. and exp. Orcutt, Pinal Oil Co.).

PINAL OIL LEASE BRANCH, SANTA BARBARA CO. FREE LIBRARY. Mrs J. C. Rector, Custodian. Est. as Sub-Branch of Orcutt Branch, Nov. 15, 1910, as regular Branch 1911. Open daily 7 to 8 p.m. Sat. 3 to 4 p.m. Located in Mrs Rector's home. 7 mags. rec'd regularly.

Total vols. 161. Added 28; ret'd 78. Cardholders 93. Added 14; cancelled 2. Circulation 289: fiction 248; current mags. 41.

Pine Grove School Dist. (P. O. Orcutt).

PINE GROVE SCHOOL DIST. BRANCH, SANTA BARBARA CO. FREE LIBRARY. Miss Mabel Reed, Custodian. Est. Nov. 3, 1914.

Total vols. 0. Ret'd 69. Circulation 16.

San Julian School Dist. (P. O. and exp. Lompoc).

SAN JULIAN SCHOOL DIST. BRANCH, SANTA BARBARA CO. FREE LIBRARY. Clarence Randles, Custodian. Est. Jan. 5, 1915.

Total vols. 1. Ret'd 76. Circulation 21.

Santa Barbara.

SANTA BARBARA FREE PUBLIC LIBRARY. Mrs Frances Burns Linn, Lib'n. Est. as F. P. 1882. Annual income 1915–16, $9163.38; $7392.43, library tax being .7m. on dollar and $13,800.54 from county sources; $8689 from County Supervisors; $938.04 from schools; $101 from Co. teachers' library fund; $75.55 from fines. 9 employees, incl. janitor, 52 branches in county. Open to public daily, week days 9 a.m. to 9 p.m.; Sundays and holidays 2 to 5 p.m. Owns $21,000 bldg. $50,000 Carnegie bldg. being planned. 203 mags. (11 for circulation) and 16 newspapers rec'd regularly. Library trustees monthly meeting first Tuesday.

Total vols. 23,523. Added 239: purchase 23; gift 197; binding 19. Cardholders 7097. Added 365; surrendered 113. Circulation 25,133: fiction 14,281; juvenile 2914; misc. 7115; current mags. 823.

The Carnegie library building is being delayed because more funds are needed to carry out the plans.—Santa Barbara *News*, Je 7

The traveling exhibit of the California Art Club will be hung in the library May 1 to 6.—Santa Barbara *News*, Ap 27

A Shakespearean exhibit will be arranged in the library the week beginning April 24.—Santa Barbara *Press*, Ap 23

See also SANTA BARBARA CO. FREE LIBRARY.

SANTA BARBARA CO.—Continued.

Santa Barbara—Continued.

THE HICKS SCHOOL LIBRARY. R. M. Heggie, Prin. Est. 1903. 5 periodicals rec'd regularly.

Total vols. a. 350. Teachers 3; pupils 25.

MAIN OFFICE BRANCH, SANTA BARBARA CO. FREE LIBRARY. Mrs Frances Burns Linn, Custodian. Est. July 1, 1910. Reading room open daily: week days 9 a.m. to 9 p.m., Sundays 2 to 5 p.m. Located in the public library.

Total vols. 5777. Added 297; ret'd 38. Cardholders 286. Added 18. Circulation 12,871: fiction 7984; juvenile 604; misc. 3283.

SANTA BARBARA CO. free, law and teachers' libraries are the first listed under Santa Barbara co.

SANTA BARBARA HIGH SCHOOL LIBRARY. C. A. Hollingshead, Prin. Miss Maude Huse, Libn. Est. 1878. Library est. 1906. 9 mags. and 3 newspapers rec'd regularly.

Total vols. a. 5109. Teachers 23; pupils 556.

*SANTA BARBARA STATE NORMAL SCHOOL OF MANUAL ARTS AND HOME ECONOMICS LIBRARY. Miss Ednah A. Rich, Prin. Miss Nellie E. Scholes, Lib'n. Est. 1909. 1 employee. Open daily: Mon. to Fri., 8 a.m. to 5.30 p.m.; Sat. 9 a.m. to 12.30 p.m.; Sun. 2 to 5 p.m. Located in Applied Science bldg. and for use of students of institution only. 30 mags. and 3 newspapers rec'd regularly.

Total vols. a. 4469. Teachers 15; pupils 150.

SOCIETY OF NATURAL HISTORY LIBRARY. Rev Geo. Philip Goll, Curator. Est. Dec. 1876. A reference library in connection with the Natural History Museum, and stocked largely with governmental and institutional reports. No paid employees. Open to public Tues. and Fri. 2 to 5 p.m. Owns bldg., valued at $10,000, Anacapa and Corillo sts.

Total vols. a. 2050.

No additions reported.

Santa Maria.

SANTA MARIA [FREE] PUBLIC LIBRARY AND BRANCH, SANTA BARBARA CO. FREE LIBRARY. Mrs Minnie Stearns, Lib'n. Est. June 17, 1907; Branch est. Dec. 13, 1910. Annual income $1281.37: bal. $31.37; $1250 rec'd from taxation. 1 employee. Open to public week days 1 to 5.30 and 7 to 9 p.m. Owns $12,000 Carnegie bldg. 38 mags. (6 from Co. and all for circulation) and 8 newspapers rec'd regularly. Library trustees monthly meeting first of mo.

SANTA BARBARA CO.—Continued.

Santa Maria—Continued.

Total vols. 3410. Cardholders 958. Added 36. Circulation 3163: fiction 1992; juvenile 792; misc. 201; current mags. 178. Vols. borrowed from other libs. 9.

Total vols. from Co. 536. Added 77 (2 special requests); ret'd 110. Cardholders 928. Circulation 1215: fiction 963; juvenile 117; misc. 80; current mags. 55.

SANTA MARIA UNION HIGH SCHOOL LIBRARY. Nelson C. Smith, Prin. Est. 1891. 22 mags. rec'd regularly.

Total vols. a. 2806. Teachers 8; pupils 130.

Santa Ynez (No exp. office).

SANTA YNEZ BRANCH, SANTA BARBARA CO. FREE LIBRARY. Mrs M. J. Lewis, Custodian. Est. Nov. 15, 1910. Reading room open Tues., Thurs., Sat., 3 to 5 p.m., Fri. 7 to 9 p.m. Located in library bldg. 12 mags. rec'd regularly.

Total vols. 446. Added 59 (4 special requests); ret'd 113. Cardholders 154. Added 4. Circulation 999: fiction 542; juvenile 132; misc. 78; current mags. 247

SANTA YNEZ VALLEY UNION HIGH SCHOOL LIBRARY. A. S. Pope, Prin. Est. 1896.

Total vols. 909. Teachers 5; pupils 45.

Library is being cataloged.

Sisquoc.

SISQUOC BRANCH, SANTA BARBARA CO. FREE LIBRARY. Jessie W. Gates, Custodian. Est. Nov. 28, 1911. Open Mon. 2 to 4 p.m., Wed. 7 to 8 p.m., Sat. 2 to 5 p.m. Located in Sisquoc Mercantile Co.'s store. 4 mags. rec'd regularly.

Total vols. 125. Added 35; ret'd 7. Cardholders 101. Added 7. Circulation 139: fiction 120; current mags. 19.

Solvang (Exp. Solvang, via Gaviota).

SOLVANG BRANCH, SANTA BARBARA CO. FREE LIBRARY. P. P. Hornsyld, Custodian. Est. June 1, 1912. Open daily 9 a.m. to 12 m., 3 to 6 p.m. Located in bank bldg. 5 mags. rec'd regularly.

Total vols. 169. Added 40 (4 special requests); ret'd 41. Cardholders 65. Added 2. Circulation 278: fiction 190; juvenile 21; misc. 13; current mags. 54.

Summerland.

SUMMERLAND BRANCH, SANTA BARBARA CO. FREE LIBRARY. Mrs A. L. Miller, Custodian. Est. Feb. 11, 1911. Reading room open Mon. and Wed. 3 to 6 p.m. Located in Summerland hotel. 6 mags. rec'd regularly.

SANTA BARBARA Co.—Continued.

Summerland—Continued.

Total vols. 209. Added 45 (1 special request); ret'd 72. Cardholders 76. Circulation 543: fiction 287; juvenile 146; misc. 39; current mags. 71.

SUMMERLAND SCHOOL DIST. BRANCH, SANTA BARBARA CO. FREE LIBRARY. Miss Mabel Bradbury, Custodian. Est. Sept. 22, 1915.

Total vols. 1. Added 8; ret'd 94. Circulation 26.

Surf.

SURF BRANCH, SANTA BARBARA CO. FREE LIBRARY. Robt. Danneberg, Custodian. Est. April 17, 1915. Open daily except Sun. Located in railway station.

Total vols. 53. Added 29; ret'd 26. Cardholders 10. Circulation 102: fiction 100; misc. 2.

Wasioja (P. O. Wasioja Mail Route; exp. Maricopa).

WASIOJA BRANCH (HOME LIBRARY), SANTA BARBARA CO. FREE LIBRARY. Mrs Margaret Richardson, Custodian. Est. Feb. 1911. Located in Mrs Richardson's home.

Total vols. 24. Added 19; ret'd 34. Cardholders 16. Circulation 31 (all fiction).

Ynez School District (P. O. and exp. Solvang).

YNEZ SCHOOL DIST. BRANCH, SANTA BARBARA CO. FREE LIBRARY. Miss Sara Fahey, Custodian. Est. Feb. 10, 1914.

Total vols. 21. Ret'd 143. Circulation 24.

SANTA CLARA COUNTY.

(Fourth class.)

County seat, San Jose.

Area, 1355 sq. mi. Pop. 83,539.

Assessed valuation, $86,666,646 (taxable for county $77,848,250).

SANTA CLARA CO. FREE LIBRARY, SAN JOSE. Miss Stella Huntington, Lib'n. Est. July 20, 1912. Work started July 1, 1914. Annual income 1915–16, $12,221.28: bal. $750.61; $8418.98, library tax being .2m. on dollar; $2000 for salary; from school fund $949.23; other sources $102.46. 19 employees: 3 in office; 16 in branches. Located in Hall of Justice. Total branches 40, as follows: community 20—Agnew, Alma, Alviso, Berryessa, Burbank, Campbell (r.r.), College of the Pacific, Coyote, Cupertino, Evergreen, Gilroy, Los Altos, Main Office of Santa Clara Co. Free Library, Hall of

SANTA CLARA CO.—Continued.

Justice, San Jose (r.r.), Mayfield, Milpitas, Morgan Hill, Mt. Hamilton, New Almaden, San Martin, Saratoga; school districts that have joined 20—Agnew, Burbank, Burnett, Cambrian, Campbell, Carnadero, Encinal, Evergreen, Franklin, Jackson, Lakeside, Live Oak Union High, Machado, McKinley, Milliken, Milpitas, Moreland, Pala, Sunnybrook, Valley View. 17 periodicals rec'd regularly: 17 mags.; distributed: 6 to office; 11 to branches.

Total books, etc. 9990: books 9970; maps 8; globes 12. Added 1246: purchase 1229; gift 17. Rep'd 397; reb'd 169; lost 13. Cardholders 5610. Added 552; cancelled 91. Circulation 28,853. Special requests 1148. Vols. borrowed from other libs. 136 (135 from State Library); loaned to other libs. 1.

During the quarter two new branches were established at Agnew and Franklin school districts.

During the quarter 25 visits were made to 24 branches, and 26 custodians made 26 visits to headquarters.

SANTA CLARA CO. MEDICAL SOCIETY LIBRARY, SAN JOSE. Dr K. C. Park, Sec. Located in Public Library, in room set apart for use of the Society. Medical books of Public Library are in same room.

Total vols. a. 5220.

No additions reported.

SANTA CLARA CO. TEACHERS' LIBRARY, SAN JOSE. D. T. Bateman, Co. Supt. Est. 1889. Income 1914–15, $139, from ½ of $2 fee for teachers' certificates. Open daily except Sun.: Mon. to Fri., 9 a.m. to 5 p.m.; Sat. 9 a.m. to 12 m. 6 periodicals rec'd regularly.

Total vols. 2907. Teachers a. 500. School districts: elem. 83; jt. elem. 0; high 8; jt. high 3. Total expended for books and apparatus for schools, 1914–15: elem. $5096.33; high $4441.49. Vols. in schools: elem. 108,194; high 13,362.

Agnew.

AGNEW BRANCH SANTA CLARA CO. FREE LIBRARY. J. H. Loughead, Custodian. Est. Sept. 22, 1914. Open daily 9 a.m. to 12 m., 1 to 4 and 6 to 8 p.m. Located in Agnew store.

Total vols. 151. Added 93 (65 special requests); ret'd 89. Cardholders 200. Added 14. Circulation 1278.

AGNEW SCHOOL DISTRICT BRANCH, SANTA CLARA CO. FREE LIBRARY. Miss M. C. Ruth, Custodian. Est. Apr. 1, 1916.

Total vols 0. Added 59 (2 special requests); ret'd 59. Cardholders 17. Circulation 136.

SANTA CLARA CO.—Continued.

Agnew—Continued.

AGNEWS STATE HOSPITAL LIBRARY. Leonard Stocking, Med. Supt. Est. 1888. Open daily 9 a.m. to 4 p.m. Located in Administration Bldg. No periodicals rec'd regularly.

Total vols. a. 900. Employees 150; patients 1000.

Alma.

ALMA BRANCH, SANTA CLARA CO. FREE LIBRARY. Miss Bessie Osmer, Custodian. Est. Sept. 22, 1914. Open daily 3 to 6 p.m. Located in Alma store.

Total vols. 191. Added 80 (16 special requests); ret'd 29. Cardholders 115. Added 1. Circulation 304.

Alviso.

ALVISO BRANCH, SANTA CLARA CO. FREE LIBRARY. Mrs B. Davee, Custodian. Est. Sept. 22, 1914. Open daily 8 a.m. to 12 m. and 1 to 5 p.m. Located in post office.

Total vols. 120. Added 64 (12 special requests); ret'd 51. Cardholders 89. Added 2; cancelled 13. Circulation 295.

Berryessa (P. O. R. F. D. 21, Box 18, San Jose; no exp. office).

BERRYESSA BRANCH, SANTA CLARA CO. FREE LIBRARY. Mrs Ed. Shaw, Custodian. Est. July 25, 1914; opened Aug. 14, 1914. Open Tues. 7 to 9 p.m.; Sat. 2 to 4 p.m. Located in school bldg.

Total vols. 189. Added 197 (35 special requests); ret'd 65. Cardholders 134. Added 5; cancelled 8. Circulation 592.

Burbank (P. O. box 606, San Jose; no exp. office.)

BURBANK BRANCH, SANTA CLARA CO. FREE LIBRARY. C. E. H. Hale, Custodian. Est. Nov. 16, 1914. Open Mon. and Thurs. 2 to 4 p.m. Located in schoolhouse.

Total vols. 288. Added 70 (18 special requests); ret'd 86. Cardholders 308. Added 31. Circulation 1128.

Burbank School Dist. (P. O. R. F. D. 6, Box 25a, San Jose; no exp. office).

BURBANK SCHOOL DIST. BRANCH, SANTA CLARA CO. FREE LIBRARY. C. E. H. Hale, Custodian. Est. Dec. 15, 1915.

Total vols. 149. Added 37 (9 special requests). Cardholders recorded in Burbank Branch. Circulation not reported.

To be served through Burbank Branch during summer.

SANTA CLARA CO.—Continued.

Burnett School Dist. (P. O. and exp. Madrone).

BURNETT SCHOOL DIST. BRANCH, SANTA CLARA CO. FREE LIBRARY. Winifred Fitzgerald, Custodian. Est. Mar. 10, 1916.

Total vols. 0. Added 37 special requests; ret'd 87. Cardholders 59. Circulation 263.

Cambrian School Dist. (P. O. and exp. Campbell).

CAMBRIAN SCHOOL DIST. BRANCH, SANTA CLARA CO. FREE LIBRARY. Miss Merna Sawyer, Custodian. Est. June 8, 1915.

Total vols. 2. Added 14 special requests; ret'd 174. Cardholders 41. Added 1; cancelled 2. Circulation 416.

Campbell.

CAMPBELL FREE LIBRARY. E. Janes, Lib'n. Est. 1894. Income rec'd from subscriptions, dues, etc. No paid employees. Open to public 4 hours per week. Located in court room. 4 periodicals rec'd regularly.

Total vols. 1459. Added 11: purchase 7; gift 4. Cardholders 120.

CAMPBELL FREE READING ROOM AND BRANCH, SANTA CLARA CO. FREE LIBRARY. Miss Mary S. Lewis, Custodian. Est. 1902; Branch est. July 25, 1914; opened Aug. 31, 1914. Maintained by Country Woman's Club. Reading room open to public Mon., Wed. and Sat. 7 to 9 p.m.; Thurs. 4 to 6 p.m. Located in clubhouse, which cost $220. 11 mags, rec'd regularly.

Total vols. 457. Added 132 (32 special requests); ret'd 75. Cardholders 397. Added 21; cancelled 39. Circulation 2044.

CAMPBELL SCHOOL DIST. BRANCH, SANTA CLARA CO. FREE LIBRARY. W. B. Kammaren, Custodian. Est. Sept. 23, 1915. 1 mag. rec'd regularly.

Total vols. 48. Added 63 (2 special requests); ret'd 350. Cardholders 115. Circulation 2462.

CAMPBELL UNION HIGH SCHOOL LIBRARY. Irving W. Snow, Prin. Est. 1900. 5 mags. and 1 newspaper rec'd regularly.

Total vols. a. 1201. Teachers 6; pupils 100.

Carnadero School Dist. (P. O. and exp. Gilroy).

CARNADERO SCHOOL DIST. BRANCH, SANTA CLARA CO. FREE LIBRARY. Nelle K. Daley, Custodian. Est. Dec. 22, 1915.

SANTA CLARA CO.—Continued.

Carnadera School Dist.—Continued.

Total vols. 0. Added 3 special requests; ret'd 63. Cardholders 21. Added 6. Circulation 165.

Coyote.

COYOTE BRANCH, SANTA CLARA CO. FREE LIBRARY. A. R. Straub, Custodian. Est. March 19, 1915. Open daily: week days 9 a.m. to 4 p.m.; Sun. 9 to 11 a.m. Located in post office.

Total vols. 171. Added 72 (6 special requests); ret'd 4. Cardholders 136. Added 5. Circulation 348.

Cupertino.

CUPERTINO BRANCH, SANTA CLARA CO. FREE LIBRARY. Miss F. Jollyman, Custodian. Est. Sept. 8, 1914; opened Sept. 28, 1914. Open daily 8 to 11.30 a.m. and 1 to 5:30 p.m. Located in Cupertino store.

Total vols. 130. Added 127 (11 special requests); ret'd 123. Cardholders 275. Added 21. Circulation 628.

Encinal School Dist. (P. O. and exp. Coyote).

ENCINAL SCHOOL DIST. BRANCH, SANTA CLARA CO. FREE LIBRARY. Miss Mary F. Sullivan, Custodian. Est. Dec. 17, 1915.

Total vols. 1. Added 46 special requests; ret'd 97. Cardholders 6. Circulation 268.

Served by Coyote Branch during summer.

Evergreen (P. O. R. F. D. No. 5, San Jose; no exp. office).

EVERGREEN BRANCH, SANTA CLARA CO. FREE LIBRARY. Mrs J. P. Shambeau, Custodian. Est July 25, 1914; opened Sept. 4, 1914. Open Tues. and Fri. 2.30 to 4.30 p.m. Located in parlor of M. E. church.

Total vols. 327. Added 112 (24 special requests); ret'd 131. Cardholders 285. Added 13. Circulation 968.

EVERGREEN SCHOOL DIST. BRANCH, SANTA CLARA CO. FREE LIBRARY. Miss Mary Carmichael, Custodian. Est. Dec. 14, 1915.

Total vols. 0. Added 101 (50 special requests); ret'd 425. Cardholders 50. Circulation 1509.

Served by Evergreen Branch during summer.

SANTA CLARA CO.—Continued.

Franklin School Dist. (P. O. and exp. San Jose).

FRANKLIN SCHOOL DIST. BRANCH, SANTA CLARA CO. FREE LIBRARY. Susan Boulware, Custodian. Est. May 6, 1916.

Total vols. 1. Added 98 (40 special requests); ret'd 97. Cardholders 38. Circulation 105.

Gilroy.

‖GILROY [FREE] PUBLIC LIBRARY *and Branch, Santa Clara Co. Free Library.* Miss Irma Whitney, Lib'n. Est. Dec. 11, 1905; branch est. Oct. 23, 1915. Annual income 1915–16, $1400, from tax, library tax being 1m. on dollar. 2 employees incl. janitor. Open to public daily except Sundays and holidays, 1.30 to 5 and 7 to 9 p.m. Owns $10,000 Carnegie bldg. 28 mags. (all for circulation) and 6 newspapers rec'd regularly. Library trustees monthly meeting last Friday.

Total vols. 3768. Added 22: purchase 21; gift 1. Discarded 20; rep'd 112; lost 7. Cardholders 809. Added 46. Circulation 4187: fiction 2520; juvenile 1010; misc. 247; current mags. 410. Vols. borrowed from other libs. 4.

Total vols. from Co. 287. Added 67 (57 special requests); ret'd 46. Cardholders 170. Added 17; cancelled 8. Circulation 747.

An exchange arrangement has been entered into with the Santa Clara Co. Free Library. The town of Gilroy has not joined the Santa Clara Co. Free Library.

GILROY HIGH SCHOOL LIBRARY. E. E. Brownell, Prin. Est. 1879. No periodicals rec'd regularly.

Total vols. a. 1000. Teachers 10; pupils 135.

Jackson School Dist. (P. O. San Jose, R. F. D. 5, Box 2; no exp. office).

JACKSON SCHOOL DIST. BRANCH, SANTA CLARA CO. FREE LIBRARY. Miss Eunice Lamson, Custodian. Est. Jan. 8, 1915.

Total vols. 14. Added 46 (17 special requests); ret'd 179. Cardholders 40. Cancelled 1. Circulation 205.

SANTA CLARA CO.—Continued.

Lakeside School Dist. (P. O. Los Gatos R.F.D. 29, box 16; exp. c/o G. A. Raymond, Alma).

LAKESIDE SCHOOL DIST. BRANCH, SANTA CLARA CO. FREE LIBRARY. Miss Miriam Woerner, Custodian. Est. Dec. 2, 1914.

Total vols. 75. Added 15 special requests; ret'd 6. Cardholders 18. Circulation not reported.

Los Altos.

LOS ALTOS BRANCH, SANTA CLARA CO. FREE LIBRARY. C. E. Miner, Custodian. Est. July 25, 1914; opened Aug. 25, 1914. Open daily all day. Located in land office.

Total vols. 187. Added 91 (31 special requests); ret'd 105. Cardholders 252. Added 23. Circulation 480.

Los Gatos.

LOS GATOS [FREE] PUBLIC LIBRARY. Mrs M. C. Proctor, Lib'n. Est. 1898; as F. P. June 1, 1898. Annual income 1915–16, $1500, library tax being 1.2m. on dollar. 2 employees, incl. janitor. Open to public daily except legal holidays and Sundays, 10 a.m. to 12 m., 2 to 5.30 and 7 to 9 p.m. Owns $10,000 Carnegie bldg. 37 mags. (36 for circulation) and 16 newspapers rec'd regularly. Library trustees monthly meeting first Monday.

Total vols. 7425. Added 124: purchase 113; gift 11. Discarded 8; rep'd 224. Cardholders 1261. Added 64; expired 80. Circulation 4558: fiction 2286; juvenile 1165; misc. 589; current mags. 518.

‖LOS GATOS HIGH SCHOOL LIBRARY. E. F. Blaney, Prin. Est. 1893. 5 mags. and 1 newspaper rec'd regularly.

Total vols. a. 647. Teachers 8; pupils 110.

MONTEZUMA MT. RANCH SCHOOL LIBRARY. E. A. Rogers, Pres. Est. Jan. 1, 1911. 15 mags. and 6 newspapers rec'd regularly.

Total vols. 1077. Teachers 9; pupils 55.

Machado School Dist. (P. O. Morgan Hill; exp. same c/o J. H. Harkness).

MACHADO SCHOOL DIST. BRANCH, SANTA CLARA CO. FREE LIBRARY. Lillian E. Ball, Custodian. Est. April 28, 1915.

Total vols. 36. Added 25 (6 special requests); ret'd 154. Cardholders 62. Circulation 522.

SANTA CLARA CO.—Continued.

McKinley School Dist. (P. O. and exp. San Jose).

MCKINLEY SCHOOL DIST. BRANCH, SANTA CLARA CO. FREE LIBRARY. Margaret Marshall, Custodian. Est. Feb. 29, 1916.

Total vols. 34. Added 118 (60 special requests); ret'd 200. Cardholders 55. Circulation 777.

Mayfield.

MAYFIELD BRANCH, SANTA CLARA CO. FREE LIBRARY. E. J. Roberts, Custodian. Est. Sept. 8, 1914; opened Sept. 16, 1914. Open daily. Located in drug store.

Total vols. 403. Added 109 (27 special requests); ret'd 47. Cardholders 383. Added 11. Circulation 1675.

Milliken School Dist. (P. O. and exp. Santa Clara).

MILLIKEN SCHOOL DIST. BRANCH, SANTA CLARA CO. FREE LIBRARY. Viola Berry, Custodian. Est. Jan. 4, 1916.

Total vols. 2. Added 59 (26 special requests); ret'd 152. Cardholders 38. Circulation 558.

Books in home of Mrs J. Sharp during summer.

Milpitas.

MILPITAS BRANCH, SANTA CLARA CO. FREE LIBRARY. Cecilia L. Shearer, Custodian. Est. Nov. 16, 1914. Open Tues., Wed., Thurs. and Fri., 3.15 to 4.15 p.m. Located in schoolhouse.

Total vols. 122. Added 62 (7 special requests); ret'd 35. Cardholders 102. Circulation 200.

MILPITAS SCHOOL DIST. BRANCH, SANTA CLARA CO. FREE LIBRARY. Cecilia L. Shearer, Custodian. Est. Mar. 2, 1916.

Total vols. 138. Added 82 special requests; ret'd 25. Cardholders 55. Circulation not reported.

Served through Milpitas Branch during summer.

Moreland School Dist. (P. O., 85 Fuller ave., San Jose; exp. c/o C. A. English, Cupertino).

MORELAND SCHOOL DIST. BRANCH SANTA CLARA CO. FREE LIBRARY. Miss Orpha Shell, Custodian. Est. Dec. 7, 1914.

Total vols. 56. Added 11 special requests; ret'd 181. Cardholders 119. Circulation 830.

Books in home of Mrs. Leroy Anderson during summer.

SANTA CLARA CO.—Continued.

Morgan Hill.

MORGAN HILL BRANCH, SANTA CLARA CO. FREE LIBRARY. Mrs John R. Goold, Custodian. Est. July 25, 1914; opened Aug. 12, 1914. Open daily 1 to 5 p.m. Located in store.

Total vols. 288. Added 79 (26 special requests); ret'd 119. Cardholders 700. Added 21. Circulation 1703.

LIVE OAK UNION HIGH SCHOOL LIBRARY AND BRANCH, SANTA CLARA CO. FREE LIBRARY. Alden H. Abbott, Prin. Est. 1904; Branch est'd Sept. 24, 1915. 2 mags. rec'd regularly.

Total vols. a. 1133. Teachers 7; pupils 89.

Total vols. from Co. 7. Added 13 special requests; ret'd 84. Cardholders 27. Circulation 124.

Mount Hamilton (No exp. office).

MOUNT HAMILTON BRANCH, SANTA CLARA CO. FREE LIBRARY. Mrs Jessie Westwater, Custodian. Est. Feb. 1, 1915. Open Wed. and Sat. 10.30 a.m. to 12.30 p.m. Located in Lick Observatory.

Total vols. 136. Added 170 (71 special requests); ret'd 132. Cardholders 56. Added 4; cancelled 9. Circulation 570.

LICK OBSERVATORY LIBRARY. W. W. Campbell, Director. Dr R. G. Aitken, Lib'n. Est. 1888. Annual amt. spent for library 1915–16, $428.74. No paid employees. Open daily, 24 hours each. 50 magazines and 2 newspapers rec'd regularly.

Total vols. 8200. Scientific staff a. 15.

Mountain View.

MOUNTAIN VIEW [FREE] PUBLIC LIBRARY. Miss Jessie W. Nichols, Lib'n. Est. Apr. 1905; as F. P. Sept. 20, 1905. Annual income 1915–16, $1150.63: $670.07 from taxation, library tax being .8m. on dollar. 2 employees, incl. janitor. Open to public daily except Sundays and holidays, 1 to 5 and 7 to 9 p.m. Located in room in Town Hall, rent free. 37 mags. (30 for circulation) and 7 newspapers rec'd regularly. Library trustees monthly meeting first Tuesday after first Monday.

Total vols. 3410. Added 50: purchase 23; gift 27. Bound 2. Discarded 2. Cardholders 1248. Added 38; renewed 2; surrendered 6. Circulation 4032: fiction 2454; juvenile 973; misc. 277; bound mags. 2; current mags. 326.

The town and library board have drawn up and forwarded a resolution to the Carnegie Corporation to have a library building.—San Jose *Mercury*, Ap 9

SANTA CLARA CO.—Continued.

Mountain View—Continued.

MOUNTAIN VIEW HIGH SCHOOL LIBRARY. E. L. Zahn, Prin. Est. 1902. 8 mags. rec'd regularly.

Total vols. a. 1350. Teachers 9; pupils 133.

New Almaden (No exp. office).

NEW ALMADEN BRANCH, SANTA CLARA CO. FREE LIBRARY. Mrs F. R. Hauck, Custodian. Est. May 7, 1915. Open daily 9 to 10 a.m.; 3 to 4 p.m. Located in post office.

Total vols. 72. Added 91 (1 special request); ret'd 91. Cardholders 76. Added 9; cancelled 3. Circulation 220.

Pala School Dist. (P. O. and exp. San Jose).

PALA SCHOOL DIST. BRANCH, SANTA CLARA CO. FREE LIBRARY. Miss Ruby E. Anderson, Custodian. Est. Dec. 21, 1915.

Total vols. 7. Added 50 (28 special requests); ret'd 175. Cardholders 60. Added 2. Circulation 647.

Palo Alto.

PALO ALTO [FREE] PUBLIC LIBRARY. Miss Frances D. Patterson, Lib'n. Est. 1896; as F. P. 1902. Annual income 1915–1916, $5241.47, $4087.97 from taxation, library tax being 1m. on dollar. 4 employees, incl. janitor. Open to public daily except July 4 and Christmas; week days, 8.30 a.m. to 9 p.m.; Sundays 2 to 5 p.m. Free to residents of Palo Alto school district. Owns $11,000 Carnegie bldg. 126 mags. (duplicates for circulation) and 22 newspapers rec'd regularly. Library trustees monthly meeting first day of month.

Total vols. 11,268. Added 279: purchase 116; gift 103; pay books 60. Discarded 168; rep'd 46; lost 8. Cardholders 2268. Added 248; expired 171; surrendered 31. Circulation 12,336: fiction 6642; juvenile 1647; misc. 2868: pay books 1096; current mags. 83.

In April the library had an interesting exhibit of bookplates. 450 plates were borrowed from the State Library.

During May the annual wild flower exhibit was held and created much interest.

In May the current numbers of the Century, Harpers, Scribners and the Atlantic were added to the pay books, as the library was unable to afford a duplicate for circulation. The idea was met with approval by the public.

SANTA CLARA CO.—Continued.

Palo Alto—Continued.

MANZANITA HALL LIBRARY. W. A. Shedd, Prin. Est. 1883. 20 mags. and 2 newspapers rec'd regularly.

Total vols. a. 2000. Teachers 8; pupils 60.

MISS HARKER'S SCHOOL LIBRARY. Miss Catherine Harker, Prin. Est. 1902. 12 mags. and 3 newspapers rec'd regularly.

Total vols. a. 2000. Teachers 15; pupils 86.

PALO ALTO HIGH SCHOOL LIBRARY. Walter H. Nichols, Prin. Est. 1898. 16 periodicals rec'd regularly.

Total vols. a. 3032. Teachers 18; pupils 296.

San Jose.

§‖SAN JOSE FREE PUBLIC LIBRARY. Miss Nell McGinley, Lib'n. Est. 1874; as F. P. 1880. Annual income 1915–16, $10,094.71, $9602.96, from taxation, library tax being .4m. on dollar. 12 employees, incl. janitors and gardener. 9 branches, of which 3 have reading rooms. Open to public daily except legal holidays; week days 9 a.m. to 9 p.m.; Sundays and holidays 2 to 6 p.m. Owns $50,000 Carnegie bldg., and $6500 East San Jose Carnegie branch bldg. 88 mags. (78 for circulation) and 20 newspapers rec'd regularly. Library trustees monthly meeting third Thursday.

Total vols. 27,941. Added 305: purchase 302; gift 3. Bound 17. Discarded 307; rep'd 242; reb'd 154. Cardholders 27,158. Added 459; renewed 53; expired 28. Circulation 22,292: fiction 14,092; juvenile 2373; misc. 4862; current mags. 965. Vols. borrowed from other libs. 11; loaned to other libs. 4.

Miss Kathleen Bartle resigned, and Miss Velma Eastin was elected to fill the vacancy.

The library was closed the week of April 16 for the purpose of taking inventory and having some repairs made.—San Jose *Mercury*, Ap 16

COFFEE CLUB LIBRARY. Mrs E. W. Jack, Sec. Mrs M. Umsted, Acting Lib'n. Est. 1900. Annual income a. $400, rec'd from membership fees, etc. Membership fee $1, constituting life membership in assoc. and use of books for 1 yr. Dues $1 per yr. 1 paid employee. Open daily except Sun. 11 a.m. to 7.30 p.m. Located 112–120 South Second st. 31 mags. and 25 newspapers rec'd regularly. Annual meeting third Monday in October.

Total vols. 2298. Added 25, by purchase.

SANTA CLARA CO.—Continued.

San Jose—Continued.

*COLLEGE NOTRE DAME LIBRARY. Sister Mary Veronica, Prin. Est. 1851. Supported by College for use of its students. 3 branches, 5 deposit stations. Open 8 a.m. to 8 p.m. 30 mags. and 12 newspapers rec'd regularly.

Total vols. 4340. Added 40. Teachers 24; pupils 220.

COLLEGE OF THE PACIFIC LIBRARY AND BRANCH, SANTA CLARA CO. FREE LIBRARY. John L. Seaton, Pres. Miss Harriet E. Boss, Lib'n. Est. July, 1851; became Branch, Aug. 1, 1914. 2 paid employees. Open during school term Monday to Friday, 8 a.m. to 5 p.m.; Saturday, 9 a.m. to 12 m. Located in West Hall, campus, outside city limits. 26 mags. and 6 newspapers rec'd regularly. Library trustees annual meeting May 18, 1915.

Total vols. a. 5166. Teachers 30; pupils a. 319.

No news items rec'd.

Total vols. from Co. 1. Added 3 special requests; ret'd 6.

Closed during summer.

DIRECTORY LIBRARY. Joseph T. Brooks, Sec. Chamber of Commerce, in charge. Est. 1908, the directories having been presented by the Polk-Husted Directory Co. Open daily except Sun., 8.30 a.m. to 5.30 p.m. Located in rooms of Chamber of Commerce, 40 N. First st.

Total vols. a. 150.

EAST SAN JOSE BRANCH, SAN JOSE PUBLIC LIBRARY. Miss Emelyn Beattie, Custodian. Est. as F. P. Aug. 7. 1906; became branch San Jose P. L. Dec. 1, 1911. Open daily except Sun., holidays and Sat. nights, 2.30 to 5.30 and 7 to 9 p.m. Located in $6500 Carnegie bldg., S. E. cor. Twenty-third and Santa Clara sts. 11 mags. and 4 newspapers rec'd regularly.

Total vols. 1339. Added 33 (15 special requests); ret'd 82. Cardholders 957. Added 91; cancelled 43. Circulation 3227: fiction 2126; juvenile 809; misc. 292.

FOURTH WARD BRANCH, SAN JOSE PUBLIC LIBRARY. Miss Miriam Donald, Custodian. Est. Aug. 10, 1914. Open daily except Sun., holidays and Sat. nights, 2.30 to 5.30 and 7 to 9 p.m. Located Balbach st. near Vine. 7 mags. and 2 newspapers rec'd regularly.

Total vols. 384. Added 33 (9 special requests); ret'd 20. Cardholders 653. Added 40; cancelled 6. Circulation 2743: fiction 1824; juvenile 823; misc. 9; current mags. 87.

SANTA CLARA CO.—Continued.

San Jose—Continued.

GARDNER SCHOOL BRANCH, SAN JOSE PUBLIC LIBRARY. K. M. Bartle, Custodian. Est. Apr. 1, 1913. Located in Gardner School, Martin and Williams sts., and open during school hours.

Total vols. 162. Added 10 special requests; ret'd 162. Cardholders 493. Added 3; cancelled 1. Circulation 362.

GRANT BRANCH, SAN JOSE PUBLIC LIBRARY. Miss Pelton, Custodian. Est. Nov. 1909. Open every evening except Wed., Sat., and Sun. 6.30 to 9 p.m. Located in Grant school. 10 mags. and 7 newspapers rec'd regularly.

Total vols. 409. Added 19 (3 special requests); ret'd 3. Cardholders 945. Added 12; cancelled 10. Circulation 1002: fiction 950; juvenile 53; misc. 4; current mags. 95.

GRANT SCHOOL BRANCH, SAN JOSE PUBLIC LIBRARY. K. M. Bartle, Custodian. Est. Apr. 1, 1913. Located in Grant School, Empire and Eleventh sts., and open during school hours.

Total vols. 193. Added 23 (12 special requests); ret'd 193. Cardholders 439. Added 6. Circulation 520.

LINCOLN SCHOOL BRANCH, SAN JOSE PUBLIC LIBRARY. K. M. Bartle, Custodian. Est. Apr. 1, 1913. Located in Lincoln school, Orchard and Auzerais sts., and open during school hours.

Total vols. 171. Added 8 (3 special requests); ret'd 171. Cardholders 440. Added 1; cancelled 3. Circulation 453.

LONGFELLOW SCHOOL BRANCH, SAN JOSE PUBLIC LIBRARY. K. M. Bartle, Custodian. Est. Apr. 1, 1913. Located in Longfellow school, Terraine and Julian sts., and open during school hours.

Total vols. 154. Added 8 (4 special requests); ret'd 154. Cardholders 222. Added 2; cancelled 2. Circulation 304.

LOWELL SCHOOL BRANCH, SAN JOSE PUBLIC LIBRARY. K. M. Bartle, Custodian. Est. Apr. 1, 1913. Located in Lowell school, Margaret and Seventh sts. and open during school hours.

Total vols. 136. Added 6 (1 special request); ret'd 136. Cardholders 470. Circulation 320.

MAIN OFFICE BRANCH, SANTA CLARA CO. FREE LIBRARY. Miss Stella Huntington, Custodian. Est. July 1, 1915. Reading room open daily 9 a.m. to 5 p.m. Located in Hall of Justice, San Jose. 6 mags. rec'd regularly.

SANTA CLARA CO.—Continued.

San Jose—Continued.

Total vols. 1257. Added 473 (38 special requests); ret'd 167. Cardholders 404. Added 122; cancelled 8. Circulation 2645.

MEDICAL LIBRARY CLUB LIBRARY. Dr T. U. Hall, Pres. J. C. Blair, Sec. Est. March 1, 1911. For use of members only. Open daily except Sundays and holidays from 9 a.m. to 6 p.m. Located in Theater bldg. 37 periodicals rec'd regularly.

Total vols. 250. Members 47.

No news items rec'd.

SAN JOSE HIGH SCHOOL LIBRARY. C. M. Osenbaugh, Prin. Lillian Williams, Lib'n. Est. 1865. 1 employee. 7 mags. and 2 newspapers rec'd regularly.

Total vols. a. 4725. Teachers 53; pupils 1230.

SAN JOSE LAW LIBRARY. Miss L. Jennie Spencer, Sec. Est. 1874. Income from fees and dues. 1 employee. Open daily except Sundays: Monday to Friday, 9 a.m. to 5 p.m.; Saturdays, 9 a.m. to 12 m. Located in Knox Block, First and Santa Clara sts. 3 periodicals rec'd regularly. Library trustees meet semi-annually in Jan. and July.

Total vols. a. 5730.

No news items rec'd.

SANTA CLARA CO. free, medical and teachers' libraries are the first listed under Santa Clara co.

STATE NORMAL SCHOOL LIBRARY. M. E. Dailey, Pres. Miss Ruth Royce, Lib'n. Est. 1862. Income from state appropriations. 2 employees. Open to students during school term, Sept. to June; Monday to Friday, 8 a.m. to 5 p.m., Saturdays 9.15 a.m. to 12 m. Located in state normal school bldg. 120 mags. and 4 newspapers rec'd regularly. Annual meeting June.

Total vols. not reported. Teachers 50; pupils 1000.

§UNIVERSITY OF THE PACIFIC LIBRARY. *See* College of the Pacific Library.

WASHBURN SCHOOL LIBRARY. Mary Meyrick, Prin. Est. 1894. 6 mags. rec'd regularly.

Total vols. a. 500. Teachers 10; pupils 65.

WASHINGTON SCHOOL BRANCH, SAN JOSE PUBLIC LIBRARY. K. M. Bartle, Custodian. Est. Apr. 1, 1913. Located in Washington school, Oak and Prospect sts., and open during school hours.

Total vols. 212. Added 4 special requests; ret'd 212. Cardholders 426. Added 6. Circulation 492.

SANTA CLARA CO.—Continued.

San Martin.

SAN MARTIN BRANCH, SANTA CLARA CO. FREE LIBRARY. J. P. Miner, Custodian. Est. Sept. 22, 1914. Open daily 11 a.m. to 4 p.m. Located in post office.

Total vols. 130. Added 64 (7 special requests); ret'd 51. Cardholders 160. Added 13. Circulation 820.

Santa Clara.

SANTA CLARA FREE PUBLIC LIBRARY. Miss Mary A. Mulhall, Lib'n. Est. Oct. 1904. Annual income 1914–15, $672.48, library tax being .29m. on dollar. 1 employee. Open to public daily except Sundays and holidays for five hrs. Located in new Town Hall. 17 mags. and 2 newspapers rec'd regularly. Library trustees monthly meeting second Thursday.

Total vols. a. 1500. Cardholders a. 1165.

No statistics received.

SANTA CLARA COLLEGE LIBRARY. *See* University of Santa Clara Library.

SANTA CLARA HIGH SCHOOL LIBRARY Chas. W. Townsend, Prin. Est. 1872. 12 mags. and 3 newspapers rec'd regularly.

Total vols. a. 1156. Teachers 11; pupils 160.

*SODALITY DEBATING SOCIETY LIBRARY. J. J. Sassenrath, Sec. Est. Sept. 1890. Annual income a. $50, rec'd from dues. Open to members at all hours. Located in Sodality Club bldg. 10 mags. and 5 newspapers rec'd regularly.

Total vols. 820.

No news items rec'd.

UNIVERSITY OF SANTA CLARA LIBRARY. Walter F. Thornton, Pres. Edmund Wall, Lib'n. Est. Mar. 19, 1851. 3 employees. 4 sub-branches. Open for reference to faculty, students and public daily except Sun., 9 a.m. to 12 m., 1 to 5 p.m. Located in Administration bldg. 25 periodicals rec'd regularly.

Total vols. a. 2700. Teachers 48; pupils 400.

Saratoga.

SARATOGA BRANCH, SANTA CLARA CO. FREE LIBRARY. Geo. S. Buckley, Custodian. Est. Aug. 18, 1914; opened Sept. 2, 1914. Open daily 10 a.m. to 7 p.m. Located in drug store.

Total vols. 469. Added 105 (37 special requests); ret'd 45. Cardholders 480. Added 20. Circulation 2906.

SANTA CLARA CO.—Continued.

Stanford University.

‡§‖LELAND STANFORD JUNIOR UNIVERSITY LIBRARY. Dr Ray Lyman Wilbur, Pres. George T. Clark, Lib'n. Est. 1891. Annual amt. spent for library a. $50,000. 19 regular (and 6 students on partial time) employees, not incl. janitor. Open to public daily except Sundays and holidays; Monday to Friday, 8 a.m. to 10 p.m., Saturdays, 8 a.m. to 3.30 p.m. Owns $150,000 bldg. 931 periodicals rec'd regularly, none for circulation, except over Sunday. Trustees monthly meeting last Friday.

Total vols. 234,186. Added 2966: purchase 1783; gift 467; binding 714; old stock 2. Withdrawn 74.

Sunnybrook School Dist. (P. O. and exp. Gilroy).

SUNNYBROOK SCHOOL DIST. BRANCH, SANTA CLARA CO. FREE LIBRARY. Miss Dorette Jones, Custodian.

Total vols. 3. Added 77 (11 special requests); ret'd 163. Cardholders not reported. Circulation 140.

Sunnyvale.

SUNNYVALE FREE PUBLIC LIBRARY. Miss Ellen Ballard, Lib'n. Est. as Free Library and Reading Room Oct. 14, 1908; as F. P. Dec. 15, 1914. Annual income 1915–16, not reported, library tax being 1.3m. on dollar. 1 employee. Open to public daily except legal holidays 2 to 6 p.m. and 7 to 9 p.m. Rents room $15 per mo. 18 mags. (none for circulation) and 3 newspapers rec'd regularly. Library trustees monthly meeting first Monday.

Total vols. 1585. Added 100: purchase 84; gift 16. Discarded 37; rep'd 115. Cardholders 525. Added 49; cancelled 26. Circulation 3167: fiction 1965; juvenile 995; misc. 205.

The town board has authorized the making of a formal request to the Carnegie Corporation for an appropriation for a library building.—Sunnyvale *Standard*, Ap 28

Valley View School Dist. (P. O. and exp. care Mrs A. Crowell, 329 S. 6th st., San Jose).

VALLEY VIEW SCHOOL DIST. BRANCH, SANTA CLARA CO. FREE LIBRARY. Grace Taylor, Custodian. Est. May 3, 1915.

Total vols. 12. Added 40 special requests; ret'd 180. Cardholders 76. Circulation 175.

SANTA CRUZ COUNTY.

(Twenty-first class.)

County seat, Santa Cruz.

Area, 425 sq. mi. Pop. 26,140.

Assessed valuation, $20,837,458 (taxable for county $18,607,985).

SANTA CRUZ CO. LAW LIBRARY, SANTA CRUZ. Harry E. Miller, Sec. and Lib'n. Est. Aug. 3, 1896. Annual income from $1 fee for filing papers in civil suits and probate matters. 1 employee. Open daily except Sundays, 9 a.m. to 5 p.m. Located in rooms 5 and 6 of the Courthouse. Law publications and journals rec'd regularly.

Total vols. 2490. Added 90.

SANTA CRUZ CO. TEACHERS' LIBRARY, SANTA CRUZ. Champ S. Price, Co. Supt. Est. 1889. Income 1914–15, $60, from ½ of $2 fee for teachers' certificates. Open 9 a.m. to 12 m. Located in Courthouse.

Total vols. 2000. Teachers 179. School districts: elem. 53; jt. elem. 1; high 3; jt. high 0. Total expended for books and apparatus for schools, 1914–15: elem. $1758.10; high $1548. Total vols. in schools: elem. 36,626; high 2599.

Ben Lomond.

BEN LOMOND LIBRARY. Mrs Cora B. Cox, Custodian. Est. March 11, 1911. Income from Co. Supervisors. 1 employee. Open Tues. and Sat., 1.30 to 5 p.m. and Thurs., 7 to 9 p.m. Located in $1500 library bldg. 19 mags. (all for circulation) and 1 newspaper rec'd regularly.

Total vols. 1361. Added 36: purchase 29; gift 7. Cardholders 200. Circulation 1249.

Boulder Creek.

BOULDER CREEK [FREE] PUBLIC LIBRARY. Est. 1893; as F. P. Aug. 15, 1906; town disincorporated, and library disestablished, March 17, 1915. (A. 993 vols. stored.)

BOULDER CREEK UNION HIGH SCHOOL LIBRARY. Harlan C. Smith, Prin. Est. 1905. 2 periodicals rec'd regularly.

Total vols. a. 600. Teachers 3; pupils 35.

Santa Cruz.

§SANTA CRUZ [FREE] PUBLIC LIBRARY. Miss Minerva H. Waterman, Lib'n. Est. 1868; as F. P. 1881. Annual income 1915–16, a. $5400, library tax being .75m. on dollar, and $900 from County Supervisors for support of Ben Lomond and Soquel branches. 4 employees, not incl. a janitor and a gardener, pd. by the hr. 7 branches, at Ben Lomond, Seabright and Soquel, and 4 in town. Open to public daily except Sundays and legal holidays, 9 a.m. to 9 p.m. Owns $20,000 Carnegie bldg.; $3000 Garfield Park Carnegie branch bldg., and $3000 Seabright Carnegie branch bldg. 106 mags. (104 for

Santa Cruz—Continued.

circulation) and 3 newspapers rec'd regularly. Library trustees monthly meeting first Tuesday.

Total vols. a. 25,380.

No statistics rec'd.

CASINO BRANCH, SANTA CRUZ CO. FREE LIBRARY. Miss Dorothy Atkinson, Custodian. Est. June, 1916.

Above items are from Santa Cruz *Surf*, Je 26

GARFIELD PARK BRANCH, SANTA CRUZ PUBLIC LIBRARY. Miss Tillie E. Doeltz, Custodian. Est. April, 1909. Open Mon., Wed. and Fri. 2.30 to 5 p.m. Located Erret Circle, Garfield Park, in $3000 Carnegie branch bldg. 22 periodicals rec'd regularly.

No report rec'd.

LA SALLE PAROCHIAL SCHOOL LIBRARY. Brother Paul, Prin. Est. 1900. Located 32 High st. 2 mags. and 5 newspapers rec'd regularly.

Total vols. a. 300. Teachers 3; pupils 125.

No news items rec'd.

NORTH SANTA CRUZ BRANCH, SANTA CRUZ PUBLIC LIBRARY.

No further information rec'd.

SANTA CRUZ CO. law and teachers' libraries are the first listed under Santa Cruz co.

SANTA CRUZ HIGH SCHOOL LIBRARY AND BRANCH, SANTA CRUZ PUBLIC LIBRARY. G. A. Bond, Prin. Est. 1876; destroyed by fire Oct., 1913. 20 mags. and 4 newspapers rec'd regularly.

Total vols. a. 300. Teachers 20; pupils 400.

SEABRIGHT BRANCH, SANTA CRUZ PUBLIC LIBRARY. Miss Bessie Patton, Custodian. Est. July 11, 1907. Open to public Tues., Thur. and Sat., 2 to 5 p.m. Located in $3000 Carnegie branch bldg. 21 mags. (all for circulation) rec'd regularly.

No report rec'd.

SEABRIGHT LIBRARY ASSOCIATION LIBRARY. Miss S. A. Tyrrell, Sec. Est. a. 1896. Library has been closed for some time. The books will eventually be given to the Public Library.

Total vols. a. 350.

Soquel.

SOQUEL BRANCH, SANTA CRUZ PUBLIC LIBRARY. Miss Hilda James, Custodian. Est. Apr. 27, 1912. Open Tues., Thurs. and Sat., 1.30 to 5 p.m. Owns Porter memorial bldg., valued at $2500. 23 mags. rec'd regularly.

No report rec'd.

SANTA CRUZ CO.—Continued.

Watsonville.

§WATSONVILLE [FREE] PUBLIC LIBRARY. Miss Belle M. Jenkins, Lib'n. Est. as F. P. Nov. 21, 1896. Annual income 1915–16, $1030, library tax being .4m. on dollar. 3 employees, incl. janitor. Open to public daily: week days, 12.30 to 5 and 7 to 9 p.m.; Sun. 2 to 5 p.m. Owns $12,000 Carnegie bldg. 40 mags. (29 for circulation) and 8 newspapers rec'd regularly. Library trustees monthly meeting first Tuesday.

Total vols. 7673. Cardholders 700.

No statistics rec'd.

PAJARO VALLEY ORPHAN ASYLUM LIBRARY. Rev Florian Zettel, Prin. Est. 1869. 3 mags. and 5 newspapers rec'd regularly.

Total vols. 800. Teachers 8; pupils 260.

WATSONVILLE HIGH SCHOOL LIBRARY. T. S. McQuiddy, Prin. Miss Ida McAdam, Lib'n. Est. 1890. 2 employees. 13 mags. and 3 newspapers rec'd regularly.

Total vols. not reported. Teachers 41; pupils 1007.

SHASTA COUNTY.

(Twenty-eighth class.)

County seat, Redding.

Area 4050 sq. mi. Pop. 18,920.

Assessed valuation, $15,253,691 (taxable for county $12,411,780).

SHASTA CO. LAW LIBRARY, REDDING. Judge J. E. Barber, Pres. No lib'n. Est. a. 1890. Annual income a. $200 rec'd from $1 fee for filing papers in civil suits and from appropriations from county. No paid employees. No regular hrs., each attorney has a key. Located in Courthouse. 3 periodicals rec'd regularly. Library trustees monthly meeting first Tuesday.

Total vols. a. 1820.

No additions reported.

SHASTA CO. TEACHERS' LIBRARY, REDDING. Mrs Charlotte Cunningham, Co. Supt. Income 1914–15, $172, from ½ of $2 fee for teachers' certificates. Open Mon. to Fri. 9 a.m. to 5 p.m., Sat. 9 a.m. to 12 m.

Total vols. a. 850. Teachers 144. School districts: elem. 102; jt. elem. 0; high 3; jt. high 0. Total expended for books and apparatus for schools, 1914–15: elem. $1648.29; high $75.97. Vols. in schools: elem. 45,594; high 2876.

SHASTA CO.—Continued.

Anderson.

ANDERSON UNION HIGH SCHOOL LIBRARY. Howard R. Gaines, Prin. Est. 1909. 3 mags. and 2 newspapers rec'd regularly.

Total vols. a. 1280. Teachers 5; pupils 85.

McArthur.

FALL RIVER JOINT UNION HIGH SCHOOL LIBRARY. M. F. Cowan, Prin. Est. Sept. 11, 1911.

Total vols. 2153. Teachers 3; pupils 25.

Redding.

§||REDDING [FREE PUBLIC] CARNEGIE LIBRARY. Mrs Jennie Taylor, Lib'n. Est. Feb. 1, 1896; as F. P. 1903. Annual income $1250, rec'd from taxation. 2 employees. Open to public daily except holidays, 9 a.m. to 9 p.m. Owns $10,000 Carnegie bldg. 19 mags. (all for circulation) and 12 newspapers rec'd regularly. Library trustees monthly meeting first Monday after first of mo.

Total vols. a. 3278. Cardholders a. 1089.

No statistics rec'd.

The concert given June 19 for the benefit of the library added $25 to the library fund.—Redding *Courier-Free Press*, Je 20

SHASTA CO. law and teachers' libraries are the first listed under Shasta co.

SHASTA UNION HIGH SCHOOL LIBRARY. J. O. Osborn, Prin. Est. 1899. 1 employee. 12 periodicals rec'd regularly.

Total vols. a. 1560. Teachers 10; pupils 160.

SIERRA COUNTY.

(Fifty-third class.)

County seat, Downieville.

Area, 957 sq. mi. Pop. 4098.

Assessed valuation, $2,516,471 (taxable for county $2,330,005).

SIERRA CO. LAW LIBRARY, DOWNIEVILLE. Stanley A. Smith, Lib'n. Est. since 1891. Income rec'd from $1 fee for filing papers in civil suits. Open 9 a.m. to 5 p.m. Located in chambers of Judge of Superior Court.

Total vols. a. 135.

No additions reported.

SIERRA CO. TEACHERS' LIBRARY, DOWNIEVILLE. Miss Belle Alexander, Co. Supt. Income 1914–15, $3, from ½ of $2 fee for teachers' certificates. Located in Miss Alexander's home.

SIERRA CO.—Continued.

Total vols. 224. Teachers 24. School districts: elem. 17; jt. elem. 0; high 0; jt. high 1. Total expended for books and apparatus for schools, 1914–15: elem. $307.92; high $12.50. Vols. in schools: elem. 11,107; high 673.

Downieville.

SIERRA Co. law and teachers' libraries are the first listed under Sierra co.

Loyalton.

SIERRA VALLEY JOINT UNION HIGH SCHOOL LIBRARY. J. B. Sanders, Prin. Est. Aug. 1908. 6 periodicals rec'd regularly.

Total vols. a. 690. Added 0. Teachers 3; pupils 24.

SISKIYOU COUNTY.

(Twenty-ninth class.)

County seat, Yreka.

Area, 6078 sq. mi. Pop. 18,800.

Assessed valuation, $21,241,008 (taxable for county $17,288,365).

SISKIYOU Co. FREE LIBRARY, YREKA. Miss Bessie B. Silverthorn, Lib'n. Est. June 7, 1915; work started Aug. 1, 1915. Annual income 1915–16, $8479.95: $4984.78, library tax being .3m. on dollar (includes $1500 for salary); $3395.17 from school fund: $100 from Co. teachers' library fund. 79 employees: 2 in office; 77 in branches. Located in Courthouse. Total branches 99, as follows: community 17—Bray, Cecilville, Dorris, Dunsmuir, Etna Mills (r. r.), Gazelle, Happy Camp, Hilt, Hornbrook, Lake View, Little Shasta, Mono, Montague, Oak Bar, Sawyers Bar, Sisson (r. r.), main office of Public Library (r. r.) in Yreka; school districts that have joined 60 (81 class rooms): Azalea, Big Spring, Bogus, Callahans, Cedar Park, Center, Columbus, Cottonwood, Dorris, Dunsmuir, East Fork, Edgewood, Etna, Excelsior, Fall Creek, Ft. Jones, French Creek, Gazelle, Greenhorn, Greenview, Hamburg, Hawkinsville, Horse Creek, Humbug, Indian Creek, Independence, Junction, Klamath City, Lakeview, Lalake, Lincoln, Little Shasta, Lowden, Lowood, McConaughy, Macdoel, Meamber, Moffatt Creek, Mono, Mound, Mt. Dome, Oak Grove, Oro Fino, Quartz Valley, Redd, Rhett Lake, Rocky Mountain, Rollin, Salmon River, Scott River, Seiad, Secret Spring, Shady Dell, Shelvin Rock, Sisson, Snowden, Vineland, Wheatfield, Willow Creek, Yreka. 3 periodicals rec'd regularly: 2 mags., 1 newspaper; distributed: 1 to office; 2 to branches.

SISKIYOU CO.—Continued.

Total books, etc., 4929: books 4083; pams. 204; prints 630; mags. 12. Added 779: purchase 770; gift 9. Cardholders 3105. Added 165. Circulation 2818 (for 20 branches only) all books and pamphlets. Special request books 181. Vols. borrowed from other libs. 110 (95 from State Library).

On May 1, Miss Margaret E. Dold resigned as county librarian and Miss Bessie B. Silverthorn was appointed to fill the vacancy. Miss Dold left to accept a position in the Santa Barbara Co. Free Library. Miss Silverthorn had been county librarian in Kings County.

During the quarter new branches were established at the following school districts: Horse Creek, Junction, Lalake, Oak Grove, Rhett Lake.

A branch has been requested by Fort Jones and it is being prepared for.

During the quarter 15 visit were made to 14 branches. Custodians from 2 branches made 2 visits to headquarters.

Mott School District is now Azalea and Berryvale School District is now Sisson.

SISKIYOU Co. LAW LIBRARY, YREKA. J. F. Lodge, Superior Judge, Lib'n. Est. 1892. Annual income a. $200, rec'd from $1 fee for filing papers in civil suits. No paid employees. Open to public daily except Sundays, 9 a.m. to 5 p.m. Located in judge's chambers, Courthouse. 5 periodicals rec'd regularly. Library trustees have monthly meetings.

Total vols. a. 785.

No additions reported.

SISKIYOU Co. TEACHERS' LIBRARY, YREKA. W. H. Parker, Co. Supt. Est. 1889; joined County Free Library Aug., 1915. Income 1914–15, $120, from ½ of $2 fee for teachers' certificates. Open daily 8 a.m. to 5 p.m.

Teachers 148. School districts: elem. 92; jt. elem. 0; high 3; jt. high 0. Total expended for books and apparatus for schools, 1914–15: elem. $2234; high $1055. Vols. in schools: elem. 51,532; high 4118.

Azalea School Dist. (P. O. Cantara; no exp. office).

AZALEA SCHOOL DIST. BRANCH, SISKIYOU Co. FREE LIBRARY. Mrs A. Romey, Custodian. Est. Sept. 29, 1915.

Total vols. 0. Ret'd 15. Cardholders 12.

This school district was formerly called Mott.

SISKIYOU CO.—Continued.

Berryvale School Dist.

BERRYVALE SCHOOL DISTRICT is now called Sisson.

Big Spring School Dist. (P. O. Mayten; no exp. office).

BIG SPRING SCHOOL DIST. BRANCH, SISKIYOU CO. FREE LIBRARY. Miss Rilda Skinner, Custodian. Est. April 7, 1916.

Total vols. 0. Cardholders 36.

Bogus School Dist. (P. O. Ager; no exp. office).

BOGUS SCHOOL DIST. BRANCH, SISKIYOU CO. FREE LIBRARY. Miss Goldie Kensler, Custodian.

Total vols. 6. Cardholders 20.

Bray (No exp. office).

BRAY BRANCH, SISKIYOU CO. FREE LIBRARY. Mrs Thos. Hardy, Custodian. Est. Nov. 17, 1915. Located in custodian's home.

Total vols. 50. Added 50; ret'd 34. Cardholders 49. Circulation 84.

Callahans School Dist. (P. O. Callahans; no exp. office).

CALLAHANS SCHOOL DIST. BRANCH, SISKIYOU CO. FREE LIBRARY. D. W. Brown, Custodian. Est. Oct. 6, 1915.

Total vols. 6. Ret'd 34. Cardholders 35.

Cecilville (No exp. office).

CECILVILLE BRANCH, SISKIYOU CO. FREE LIBRARY. C. J. Cramer, Custodian. Est. Oct. 16, 1915. Located in school house and open school hours. 2 periodicals rec'd regularly.

Total vols. 16. Added 10; ret'd 23. Cardholders 17.

Cedar Park School Dist. (P. O. and exp. Edgewood).

CEDAR PARK SCHOOL DIST. BRANCH, SISKIYOU CO. FREE LIBRARY. G. Wellons, Custodian. Est. Nov. 3, 1915.

Total vols. 0. Added 5; ret'd 12. Cardholders 15.

Center School Dist. (P. O. and exp. Ager).

CENTER SCHOOL DIST. BRANCH, SISKIYOU CO. FREE LIBRARY. Edith Hagerty, Custodian. Est. Sept. 9, 1915.

Total vols. 0. Ret'd 48. Cardholders 4.

Columbus School Dist. (P. O. and exp. Gazelle).

COLUMBUS SCHOOL DIST. BRANCH, SISKIYOU CO. FREE LIBRARY. Etta Rainey, Custodian. Est. Nov. 22, 1915.

Total vols. 0. Ret'd 31. Cardholders 6.

SISKIYOU CO.—Continued.

Cottonwood School Dist. (P. O. and exp. Hornbrook).

COTTONWOOD SCHOOL DIST. BRANCH, SISKIYOU CO. FREE LIBRARY. Mrs M. Gary, Custodian. Est. Mar. 6, 1916.

Total books 0. Ret'd 56. Cardholders 125.

Dorris.

DORRIS BRANCH, SISKIYOU CO. FREE LIBRARY. George Bradnack, Custodian. Est. Nov. 20, 1915. Open 8 a.m. to 6 p.m. Located in newspaper office.

Total vols. 104. Added 73 (4 special requests); ret'd 35. Cardholders 26. Added 6. Circulation 529.

DORRIS SCHOOL DIST. BRANCH, SISKIYOU CO. FREE LIBRARY. W. Miller, Custodian. Est. Oct. 19, 1915.

Total vols. 139. Ret'd 1. Cardholders 97. Circulation 18.

Dunsmuir.

DUNSMUIR BRANCH, SISKIYOU CO. FREE LIBRARY. Du Bose & Kilborn, Custodians. Est. Feb. 2, 1916. Open during business hours. Located in custodians' store.

Total vols. 69. Added 14 special requests; ret'd 7. Cardholders 67. Added 17. Circulation 312.

DUNSMUIR SCHOOL DIST. BRANCH, SISKIYOU CO. FREE LIBRARY. N. T. Beaughan, Custodian. Est. Oct. 29, 1915.

Total vols. 0. Ret'd 121. Cardholders 306.

DUNSMUIR HIGH SCHOOL LIBRARY. Minnie N. Hudson, Prin. Est. Sept. 25, 1911. 5 mags. rec'd regularly.

Total vols. a. 360. Teachers 3; pupils 20.

SOUTHERN PACIFIC CO. RAILWAY CLUB LIBRARY. F. T. Scott, Sec. of Clubhouse, in charge. Est. as Dunsmuir Lib'y Assoc. 1900. Books turned over to Southern Pacific Co., and library opened Jan. 1, 1907. Income rec'd from Southern Pacific Co. 2 employees, incl. janitor. Open to employees and their families and to non-employees who have application blank signed by an employee, 8 a.m. to 10 p.m. Owns bldg., valued at $5000. 8 mags. and 5 newspapers rec'd regularly.

Total vols. a. 785. All employees of company have cards.

No news items rec'd.

East Fork School Dist. (P. O. and exp. Gazelle).

EAST FORK SCHOOL DIST. BRANCH, SISKIYOU CO. FREE LIBRARY. Grace Parker, Custodian. Est. Nov. 4, 1915.

Total vols. 23. Added 23. Cardholders 10.

SISKIYOU CO.—Continued.

Edgewood School Dist. (P. O. and exp. Edgewood).

EDGEWOOD SCHOOL DIST. BRANCH, SISKIYOU CO. FREE LIBRARY. Vernie Wilson, Custodian. Est. Oct. 16, 1915.

Total vols. 0. Ret'd 45. Cardholders 20.

Etna (No exp. office).

ETNA FREE [PUBLIC] LIBRARY AND BRANCH, SISKIYOU CO. FREE LIBRARY. Miss Birdie Freitag, Lib'n. Est. as F. P. Nov. 1904; branch est. Jan. 6, 1916. Annual income 1915–16, $343.79, library tax being 1m. on dollar. I employee. Open to public daily except Sundays and holidays 2 to 5 and 7 to 8 p.m. Located in Town Hall, rent free. 11 mags. (all for circulation) and 5 newspapers rec'd regularly. Library trustees monthly meeting second Monday.

Total vols. 1065. Added 33, by purchase. Cardholders 957. Added 5. Circulation 400: fiction 344; juvenile 66; current mags. 50.

Total vols. from Co. 55. Added 61 (5 special requests); ret'd 57. Cardholders 70. Added 15. Circulation 78.

ETNA UNION HIGH SCHOOL LIBRARY. H. Rode, Prin. Est. 1892. Destroyed by fire, May 16, 1913. Re-est. 5 periodicals rec'd regularly.

Total vols. a. 469. Teachers a. 5; pupils a. 95.

ETNA UNION SCHOOL DIST. BRANCH, SISKIYOU CO. FREE LIBRARY. Mrs K. Meamber, Custodian. Est. Sept. 11, 1915.

Total vols. 0. Added 7; ret'd 184. Cardholders 144.

Excelsior School Dist. (P. O. Montague; no exp. office).

EXCELSIOR SCHOOL DIST. BRANCH, SISKIYOU CO. FREE LIBRARY. Vida Reese, Custodian. Est. Sept. 7, 1915.

Total vols. 13. Ret'd 81. Cardholders 9.

Fall Creek School Dist. (P. O. Copco; no exp. office).

FALL CREEK SCHOOL DIST. BRANCH, SISKIYOU CO. FREE LIBRARY. Mrs Jennie Robbins, Custodian. Est. Mar. 20, 1916.

Total vols 35. Cardholders 9. Circulation 5.

Fort Jones (No exp. office).

A branch of the Siskiyou Co. Free Library will be established in Fort Jones early in July. It will be located in the City Hall. Fort Jones Civic Improvement Club is making the arrangements.

SISKIYOU CO.—Continued.

Fort Jones—Continued.

FORT JONES SCHOOL DIST. BRANCH, SISKIYOU CO. FREE LIBRARY. Frank Argall, Custodian. Est. Sept. 28, 1915.

Total vols. 1. Ret'd 58. Cardholders 67.

French Creek School Dist. (P. O. Etna; no exp. office).

FRENCH CREEK SCHOOL DIST. BRANCH, SISKIYOU CO. FREE LIBRARY. Mrs A. Haskell, Custodian. Est. Nov. 2, 1915.

Total vols 0. Ret'd 28. Cardholders 11.

Gazelle.

GAZELLE BRANCH, SISKIYOU CO. FREE LIBRARY. Miss Emma Revell, Custodian. Est. Dec. 9, 1915. Reading room open daily 8 a.m. to 12, 1 to 6 and 7 to 8.30 p.m. Located in candy store.

Total vols. 72. Added 25 (5 special requests). Cardholders 34. Added 10. Circulation 87.

GAZELLE SCHOOL DIST. BRANCH, SISKIYOU CO. FREE LIBRARY. Edith Stone, Custodian. Est. Sept. 10, 1915.

Total vols. 0. Added 6 (4 special requests); ret'd 86. Cardholders 28.

Greenhorn School Dist. (P. O. and exp. Yreka).

GREENHORN SCHOOL DIST. BRANCH, SISKIYOU CO. FREE LIBRARY. Mrs M. Madden, Custodian. Est. Jan. 10, 1916.

Total vols. 0. Ret'd 31. Cardholders 30.

Greenview School Dist. (P. O. Greenview; no exp. office).

GREENVIEW SCHOOL DIST. BRANCH, SISKIYOU CO. FREE LIBRARY. Claire Hagerty, Custodian. Est. Oct. 13, 1915.

Total vols. 0. Ret'd 42. Cardholders 31.

Hamburg School Dist. (P. O. Hamburg; no exp. office).

HAMBURG SCHOOL DIST. BRANCH, SISKIYOU CO. FREE LIBRARY. V. Carpenter, Custodian. Est. Sept. 30, 1915.

Total vols. 0. Ret'd 20. Cardholders 15.

Happy Camp (No exp. office).

HAPPY CAMP BRANCH, SISKIYOU CO. FREE LIBRARY. Nicholas Effman, Custodian. Est. Dec. 10, 1915. Open 8 to 10 a.m. Located in Effman's general store. 1 newspaper rec'd regularly.

Total vols. 52. Added 50; ret'd 52. Cardholders 16. Added 14.

SISKIYOU CO.—Continued.

Hawkinsville School Dist. (P. O. and exp. Yreka).

HAWKINSVILLE SCHOOL DIST. BRANCH, SISKIYOU CO. FREE LIBRARY. H. Osborn, Custodian. Est. Mar. 3, 1916.

Total vols. 4. Cardholders 51.

Hilt.

HILT BRANCH, SISKIYOU CO. FREE LIBRARY. Louise Cattuza, Custodian. Est. Dec. 10, 1915. Open 7 to 10 p.m. or later. Located in Hilt Club House.

Total vols. 50. Cardholders 14. Circulation 52.

Hornbrook.

HORNBROOK BRANCH, SISKIYOU CO. FREE LIBRARY. Mrs Otis Tyrer, Custodian. Est. Feb. 19, 1916. Located in custodian's home.

Total vols. 55. Added 5 special requests. Cardholders 52. Added 21. Circulation 30.

Horse Creek School Dist. (P. O. Oak Bar; no exp. office).

HORSE CREEK SCHOOL DIST. BRANCH, SISKIYOU CO. FREE LIBRARY. Ora Evans, Custodian. Est. June 1, 1916.

Total vols. 0. Cardholders 11.

Humbug School Dist. (P. O. Hornbrook; no exp. office).

HUMBUG SCHOOL DIST. BRANCH, SISKIYOU CO. FREE LIBRARY. Rosa Desavado, Custodian. Est. Sept. 30, 1915.

Total vols. 1. Added 1 special request; ret'd 21. Cardholders 7.

Independence School Dist. (P. O. Gazelle; no exp. office).

INDEPENDENCE SCHOOL DIST. BRANCH, SISKIYOU CO. FREE LIBRARY. Mrs Bequette, Custodian. Est. Oct. 2, 1915.

Total vols. 0. Added 6 special requests; ret'd 20. Cardholders 10.

Indian Creek School Dist. (P. O. Happy Camp; no exp. office).

INDIAN CREEK SCHOOL DIST. BRANCH, SISKIYOU CO. FREE LIBRARY. Mrs J. E. Barratt, Custodian.

Total vols 4 special requests. Cardholders 17.

Junction School Dist. (P. O. Somes Bar; no exp. office).

JUNCTION SCHOOL DIST., SISKIYOU CO. FREE LIBRARY. Mrs Eugenia Howells, Custodian. Est. May 29, 1916.

Total vols. 50. Cardholders 15.

SISKIYOU CO.—Continued.

Klamath City School Dist. (P. O. Hornbrook; no exp. office).

KLAMATH CITY SCHOOL DIST. BRANCH, SISKIYOU CO. FREE LIBRARY. G. Knudson, Custodian. Est. Sept. 30, 1915.

Total vols. 0. Ret'd 36. Cardholders 6.

Lakeview (P. O. Dorris; no exp. office).

LAKEVIEW BRANCH, SISKIYOU CO. FREE LIBRARY. Leona Thackara, Custodian. Est. Nov. 30, 1915. Located in custodian's home.

Total vols. 51. Added 17; ret'd 17. Cardholders 21.

Miss Beatrice Johnson will act as custodian while Miss Thackara is in the east.

LAKEVIEW SCHOOL DIST. BRANCH, SISKIYOU CO. FREE LIBRARY. Mrs Leona A. Ady, Custodian. Est. Oct. 8, 1915.

Total vols. 26. Added 17; ret'd 6. Cardholders 11.

Lalake (P. O. Fort Jones; no exp. office).

LALAKE SCHOOL DIST. BRANCH, SISKIYOU CO. FREE LIBRARY. Una Jones, Custodian. Est. May 25, 1916.

Total vols. 0.

Lincoln School Dist. (P. O. Fort Jones; no exp. office).

LINCOLN SCHOOL DIST. BRANCH, SISKIYOU CO. FREE LIBRARY. Mrs M. E. Ganahl, Custodian. Est. Jan. 10, 1916.

Total vols. 0. Ret'd 13. Cardholders 26.

Little Shasta (No exp. office).

LITTLE SHASTA BRANCH, SISKIYOU CO. FREE LIBRARY. Anna Soule, Custodian. Est. Dec. 7, 1915. Located in post office.

Total vols. 78. Added 78 (28 special requests); ret'd 53. Cardholders 44. Added 5. Circulation 221.

LITTLE SHASTA SCHOOL DIST. BRANCH, SISKIYOU CO. FREE LIBRARY. I. Terwilliger, Custodian. Est. Jan. 18, 1916.

Total vols. 0. Cardholders 18.

Lowden School Dist. (P. O. Seiad Valley; no exp. office).

LOWDEN SCHOOL DIST. BRANCH, SISKIYOU CO. FREE LIBRARY. W. M. Creed, Custodian.

Total vols. 31 (8 special requests). Cardholders 11.

Lowood School Dist. (P. O. Hornbrook).

LOWOOD SCHOOL DIST. BRANCH, SISKIYOU CO. FREE LIBRARY. Helen Fraser, Custodian. Est. Sept. 24, 1915.

Total vols. 22. Added 22 (8 special requests). Cardholders 19. Circulation 13.

SISKIYOU CO.—Continued.

McCloud.

McCloud Club Library. Chas. Ford in charge. Est. Sept. 10, 1906. Annual income a. $150, rec'd from dues, etc. Fee 50 cts. per mo. 1 employee. Open to public daily, except Sundays, 1 to 5.30, 7 to 10 p.m. Reading and reference room free to public, but some books are free to members only. Located in bldg. furnished free of charge by McCloud River Lumber Co. 39 mags. and 8 newspapers rec'd regularly. Library trustees monthly meeting 18th.

Total vols. a. 1200.

No news items rec'd.

McConaughy School Dist. (P. O. Etna; no exp. office).

McConaughy School Dist. Branch. Siskiyou Co. Free Library. Vesta Nichols, Custodian. Est. Nov. 20, 1915.

Total vols. 0. Cardholders 13.

Macdoel School Dist. (P. O. and exp. Macdoel).

Macdoel School Dist. Branch, Siskiyou Co. Free Library. C. E. Davis, Custodian. Est. Sept. 29, 1915.

Total vols. 0. Added 8; ret'd 44. Cardholders 52.

Meamber School Dist. (P. O. Fort Jones; no exp. office).

Meamber School Dist. Branch, Siskiyou Co. Free Library. Myrta Wolford, Custodian. Est. Dec. 16, 1915.

Total vols. 0. Ret'd 19. Cardholders 20.

Moffat Creek School Dist. (P. O. Fort Jones; no exp. office).

Moffat Creek School Dist. Branch, Siskiyou Co. Free Library. Will Harris, Custodian. Est. Oct. 6, 1915.

Total vols. 0. Ret'd 28. Cardholders 11.

Mono (P. O. Yreka; no exp. office).

Mono Branch, Siskiyou Co. Free Library. Mrs H. Johnson, Custodian. Est. Dec. 7, 1915. Located in custodian's home.

Total vols. 0. Cardholders 16.

This branch alternates with Mono School Dist. Branch in serving the community.

Mono School Dist. Branch, Siskiyou Co. Free Library. Mrs E. McGinley, Custodian. Est. Sept. 28, 1915.

Total vols. 0.

This is a summer school which will reopen soon.

SISKIYOU CO.—Continued.

Montague.

Montague Branch, Siskiyou Co. Free Library. Judge Chambers, Custodian. Est. Feb. 22, 1916. Open Tues. and Fri. 2 to 5 p.m. Located in custodian's office.

Total vols. 50. Added 53 (2 special requests); ret'd 53. Cardholders 27. Added 10. Circulation 86.

Mott School Dist.

Mott School District is now called Azalea.

Mound School Dist. (P. O. Fort Jones; no exp. office).

Mound School Dist., Siskiyou Co. Free Library. Geo. Luttrell, Custodian. Est. Jan. 7, 1915.

Total vols. 0. Ret'd 12. Cardholders 16.

Mt. Dome (No exp. office).

Mt. Dome School Dist. Branch, Siskiyou Co. Free Library. Frances E. Wixon, Custodian. Est. Sept. 25, 1915.

Total vols. 4 special requests. Cardholders 18.

Oak Bar (No exp. office).

Oak Bar Branch, Siskiyou Co. Free Library. Mrs Henry Barton, Custodian. Est. Nov. 6, 1915. Located in Barton's store.

Total vols. 54. Added 4 special requests. Cardholders 34. Added 8. Circulation 66.

Oak Grove School Dist. (P. O. Beswick; no exp. office).

Oak Grove School Dist. Branch, Siskiyou Co. Free Library. Eda Schillinger, Custodian. Est. June 2, 1916.

Total vols 10. Cardholders 15.

Oro Fino School Dist. (P. O. Fort Jones; no exp. office).

Oro Fino School Dist. Branch, Siskiyou Co. Free Library. Della Browne, Custodian. Est. Feb. 4, 1916.

Total vols. 0. Ret'd 2. Cardholders 21.

Quartz Valley School Dist. (P. O. Fort Jones; no exp. office).

Quartz Valley School Dist. Branch, Siskiyou Co. Free Library. Harriet Cowan, Custodian. Est. Sept. 8, 1915.

Total vols. 0. Ret'd 63. Cardholders 17. Circulation 365.

SISKIYOU CO.—Continued.

Redd School Dist. (P. O. Ager; no exp. office).

REDD SCHOOL DIST. BRANCH, SISKIYOU CO. FREE LIBRARY. Alice Eastwood, Custodian. Est. Sept. 30, 1915.

Total vols. 0. Ret'd 56. Cardholders 13. Circulation 32.

Rhett Lake School Dist. (P. O. Merrill, Oreg.; no exp. office).

RHETT LAKE SCHOOL DIST. BRANCH, SISKIYOU CO. FREE LIBRARY. Mrs Cora Elvy, Custodian. Est. June, 1916.

Total vols. 0. Cardholders 15.

Rocky Mountain School Dist. (P. O. Walker; no exp. office).

ROCKY MOUNTAIN SCHOOL DIST. BRANCH, SISKIYOU CO. FREE LIBRARY. J. Naylor, Custodian. Est. Feb. 3, 1916.

Total vols. 0. Ret'd 11. Cardholders 17.

Rollin School Dist. (P. O. Sawyers Bar; no exp. office).

ROLLIN SCHOOL DIST. BRANCH, SISKIYOU CO. FREE LIBRARY. J. J. Sweeny, Custodian. Est. Oct. 6, 1915.

Total vols. 1. Ret'd 30. Cardholders 6.

Salmon River School Dist. (P. O. Cecilville; no exp. office).

SALMON RIVER SCHOOL DIST. BRANCH, SISKIYOU CO. FREE LIBRARY. Mrs H. Adams, Custodian. Est. Sept. 15, 1915.

Total vols. 21. Ret'd 36. Cardholders 9.

Sawyers Bar (No exp. office).

SAWYERS BAR BRANCH, SISKIYOU CO. FREE LIBRARY. Mrs E. Austen, Custodian. Est. Oct. 11, 1915. Open daily 7 a.m. to 9 p.m. Located in Pioneer Hotel.

Total vols. 50. Added 20 special requests; ret'd 22. Cardholders 73. Circulation 46.

Scott River School Dist. (P. O. Scott Bar; no exp. office).

SCOTT RIVER SCHOOL DIST. BRANCH, SISKIYOU CO. FREE LIBRARY. Russel Brady, Custodian. Est. Dec. 8, 1915.

Total vols. 30. Ret'd 20. Cardholders 32.

Secret Spring School Dist. (P. O. Dorris; no exp. office).

SECRET SPRING SCHOOL DIST. BRANCH, SISKIYOU CO. FREE LIBRARY. C. Richardson, Custodian. Est. Nov. 16, 1915.

Total vols. 0. Ret'd 6. Cardholders 7.

SISKIYOU CO.—Continued.

Seiad School Dist. (P. O. Seiad Valley; no exp. office).

SEIAD SCHOOL DIST. BRANCH, SISKIYOU CO. FREE LIBRARY. Mrs Rose Murray, Custodian. Est. Mar. 3, 1916.

Total vols. 0. Ret'd 29. Cardholders 11.

Shady Dell School Dist. (P. O. Macdoel; no exp. office).

SHADY DELL SCHOOL DIST. BRANCH, SISKIYOU CO. FREE LIBRARY. C. Richardson, Custodian. Est. Oct. 19, 1915.

Total vols. 0. Ret'd 64. Cardholders 14. Circulation 20.

Shelvin Rock School Dist. (P. O. Hornbrook; no exp. office).

SHELVIN ROCK SCHOOL DIST. BRANCH, SISKIYOU CO. FREE LIBRARY. E. V. Sheffield, Custodian. Est. Dec. 8, 1915.

Total vols. 0. Ret'd 19. Cardholders 14.

Sisson.

SISSON BRANCH, SISKIYOU CO. FREE LIBRARY. Doris Miller, Custodian. Est. Jan. 29, 1916. Reading room open daily except Sunday 2 to 5 p.m. Located in room in City Hall.

Total vols. 54. Added 1 special request; ret'd 1. Cardholders 74. Added 12.

SHASTA FOREST RESERVE LIBRARY. R. F. Hammatt, Forest Supervisor. S. B. Shaw, Lib'n. Est. May, 1907. Open to public daily 8 a.m. to 12 m., 1 to 5 p.m. Located in Forest Supervisor's office. 5 periodicals rec'd regularly.

Total vols. a. 350.

No news items rec'd.

SISSON SCHOOL DIST. BRANCH, SISKIYOU CO. FREE LIBRARY. E. L. Musick, Custodian. Est. Oct. 6, 1915.

Total vols. 0. Ret'd 125. Cardholders 175.

This was formerly called the Berryvale School District.

Snowden School Dist. (P. O. Ager; no exp. office).

SNOWDEN SCHOOL DIST. BRANCH, SISKIYOU CO. FREE LIBRARY. A. Geney, Custodian. Est. Feb. 12, 1916.

Total vols. 0. Ret'd 3. Cardholders 15.

Vineland School Dist. (P. O. and exp. Yreka).

VINELAND SCHOOL DIST. BRANCH, SISKIYOU CO. FREE LIBRARY. E. Castor, Custodian. Est. Oct. 6, 1915.

Total vols. 1. Ret'd 36. Cardholders 15.

SISKIYOU CO.—Continued.

Weed.

A branch of the Siskiyou Co. Free Library has been requested by Weed, and arrangements are being made.

MT. SHASTA FREE LIBRARY. M. L. Laybourn, Lib'n. Re-est. Jan. 1912. Open daily except Sun. 12 m. to 9 p.m. Located in basement of Mt. Shasta Church. 5 periodicals rec'd regularly.

Total vols. a. 200.

No additions reported.

Wheatfield School Dist. (P. O. Gazelle; no exp. office).

WHEATFIELD SCHOOL DIST. BRANCH, SISKIYOU CO. FREE LIBRARY. F. McClellan, Custodian. Est. Sept. 20, 1915.

Total vols. 0. Ret'd 26. Cardholders 15.

Willow Creek School Dist. (P. O. and exp. Ager).

WILLOW CREEK SCHOOL DIST. BRANCH, SISKIYOU CO. FREE LIBRARY. J. Kelsey, Custodian. Est. Sept. 8, 1915.

Total vols. 14. Ret'd 5. Cardholders 7.

Yreka.

YREKA FREE PUBLIC LIBRARY AND BRANCH, SISKIYOU CO. FREE LIBRARY. Mrs Nettie Magoffey, Lib'n. Est. Mar. 21, 1910; as F. P. June 6, 1910. Annual income 1915–16, a. $800, library tax being 1m. on dollar. 2 employees, incl. janitor. Open to public daily, 1 to 5 and 7 to 10 p.m. Owns $8000 Carnegie building. 11 mags. (none for circulation) and 11 newspapers rec'd regularly. Library trustees monthly meeting second Tuesday.

Total vols. 1363. Added 65: purchase 15; gift 50. Cardholders 649. Added 50. Circulation 1049.

Total vols. from Co. 75. Added 59 special requests; ret'd 36. Cardholders 257. Added 46. Circulation 517.

MAIN OFFICE BRANCH, SISKIYOU CO. FREE LIBRARY. Miss Bessie B. Silverthorn, Custodian. Est. Aug. 1, 1915. Located in Courthouse.

Total vols. same as Siskiyou Co. Free Library. Circulation 58.

SISKIYOU CO. free, law and teachers' libraries are the first listed under Siskiyou co.

SISKIYOU UNION HIGH SCHOOL LIBRARY, YREKA. E. L. Van Dellen, Prin. Est. 1894. 30 mags. and 4 newspapers rec'd regularly.

Total vols. a. 3300. Teachers 8; pupils 118.

SISKIYOU CO.—Continued.

Yreka—Continued.

YREKA SCHOOL DIST. BRANCH, SISKIYOU CO. FREE LIBRARY. E. Neilon, Custodian. Est. Sept. 30, 1915.

Total vols. 127. Added 37; ret'd 134. Cardholders 260. Circulation 199.

SOLANO COUNTY.

(Eighteenth class.)

County seat, Fairfield.

Area, 911 sq. mi. Pop. 27,559.

Assessed valuation, $26,707,377 (taxable for county $23,285,651).

SOLANO CO. FREE LIBRARY, FAIRFIELD. Miss Clara B. Dills, Lib'n. Est. Apr. 6, 1914; work started Aug. 1, 1914. Annual income 1915–16, $9648.38: bal. $1499.60; $5271.11, library tax being .3m. (and .1m.) on dollar; salary $1800; from school fund $1077.67. 6 employees: 3 in office; 3 in branches. Headquarters in Armijo Union High School bldg. Total branches 38, as follows: community 7—*Benicia* (r. r.), Cement, *Dixon* (r. r.), Fairfield-Suisun (r. r.), Rio Vista (r. r.), *Vacaville* (r. r.), *Vallejo* (r. r.); school districts that have joined 29—American Canyon, Binghamton, Cement, Center, Cooper, Crescent Island, Crystal, Davis Joint, Elmira, Fairfield, Gomer, Grant, Green Valley, Hunter, King, Lagoon, Maine Prairie, Montezuma, Montgomery Joint, Oakdale, Olive, Owen, Pitts, Pleasants Valley, Rockville, Toland, Tolenas, Willow Spring, Wolfskill; school districts that have not joined but are receiving some service from County Free Library, 2—Benicia High, Armijo High in Fairfield-Suisun. 104 periodicals rec'd regularly; 74 mags. 30 newspapers; distributed: 62 to office; 42 to branches.

Total books, etc., 8149: books 8118; maps 10; charts 3; globes 18. Added 1095. Discarded 13; rep'd 100; reb'd 205. Cardholders 1332. Added 59; cancelled 6. Circulation 11,691: books 11,220; periodicals 463; maps 8. Special request books 654. Vols. borrowed from other libs. 92 (88 from State Library).

During the quarter branches have been established at Davis and Montgomery joint school districts.

During the quarter 11 visits were made to 6 branches. Custodians from 3 branches made 3 visits to headquarters.

SOLANO CO. LAW LIBRARY, FAIRFIELD. Louise Morrill, Lib'n. Est. 1893. Annual income a. $500, received from $1 fee for filing papers in civil suits. 1 employee.

SOLANO CO.—Continued.

Open to public daily except Sundays 9 a.m. to 5 p.m. Located in Courthouse. 12 periodicals rec'd regularly.

Total vols. 3686. Added 27.

SOLANO CO. TEACHERS' LIBRARY, FAIRFIELD. Dan H. White, Co. Supt. Income 1914–15, $66, from ½ of $2 fee for teachers' certificates. Open daily 9 a.m. to 5 p.m. 2 periodicals rec'd regularly.

Total vols. 508. Teachers 166. School districts: elem. 52; jt. elem. 2; high 6; jt. high 1. Total expended for books and apparatus for schools, 1914–15: elem. $1458.10; high $1887.71. Vols. in schools: elem. 38,751; high 6668.

American Canyon School Dist. (P. O. and exp. Cordelia).

AMERICAN CANYON SCHOOL DIST. BRANCH, SOLANO CO. FREE LIBRARY. Miss Pearl Mason, Custodian. Est. Aug. 11, 1915.

Total vols. 69. Added 13 special requests; ret'd 62. Circulation 62.

Benicia.

BENICIA FREE PUBLIC LIBRARY *and Branch Solano Co. Free Library.* Miss May Houlahan, Lib'n. Est. as F. P. June 5, 1906; Branch est. Sept. 6, 1915. Annual income 1915–16, $400.78, library tax being .5m. on dollar. Open Tues., Thurs. and Sat., 7 to 9 p.m. Located in rooms in City Hall. 25 mags. (18 for circulation) and 22 newspapers rec'd regularly. Library trustees monthly meeting second Thursday.

Total vols. 3300. Added 40: purchase 20; gift 20. Discarded 40; rep'd 50; lost 10. Cardholders 1400.

Benicia has not joined the County Free Library.

Special requests from Co. 18. Circulation 18.

BENICIA HIGH SCHOOL LIBRARY *and Branch, Solano Co. Free Library.* A. W. Miller, Prin. Est. 1897. Branch est. Dec. 1, 1914. 6 periodicals rec'd regularly.

Total vols. 600. Teachers 6; pupils 50.

Benicia High School has not joined the County Free Library.

Special requests from Co. 0.

Binghamton School Dist. (P. O. and exp. Dixon).

BINGHAMTON SCHOOL DIST. BRANCH, SOLANO CO. FREE LIBRARY. Viola Remington, Custodian. Est. Aug. 25, 1914.

Total vols. 157. Added 8 special requests; ret'd 153. Circulation 157.

SOLANO CO.—Continued.

Cement.

CEMENT BRANCH, SOLANO CO. FREE LIBRARY. Mr Kulenbeck, Custodian. Est. Feb. 5, 1915. Located in grocery store and open same hours.

Total vols. 154. Added 93 (30 special requests); ret'd 55. Cardholders 11. Circulation 128: fiction 114; misc. 14.

CEMENT SCHOOL DIST. BRANCH, SOLANO CO. FREE LIBRARY. Blanche C. De Large, Custodian. Est. Nov. 23, 1914.

Total vols. 103. Added 13 special requests; ret'd 28. Circulation 103.

Center School Dist. (P. O. and exp. Fairfield).

CENTER SCHOOL DIST. BRANCH, SOLANO CO. FREE LIBRARY. Miss Helen C. Lynch, Custodian. Est. Aug. 25, 1914.

Total books, etc., 105. Added 7 special requests; ret'd 103. Circulation 103.

Cooper School Dist. (P. O. and exp. Vacaville).

COOPER SCHOOL DIST. BRANCH, SOLANO CO. FREE LIBRARY. Mrs H. M. Stadtfeld, Custodian. Est. Sept. 28, 1914.

Total vols. 41. Added 41 special requests; ret'd 36. Circulation 41.

Crescent Island School Dist. (P. O. Dutton's Landing; exp. Suisun).

CRESCENT ISLAND SCHOOL DIST. BRANCH, SOLANO CO. FREE LIBRARY. Mrs Ella F. Eldred, Custodian. Est. Aug. 18, 1914.

Total vols. 1. Added 1 special request; ret'd 1. Circulation 1.

This branch does not want many books but requests and returns reference books when needed.

Crystal School Dist. (P. O. and exp. Suisun).

CRYSTAL SCHOOL DIST. BRANCH, SOLANO CO. FREE LIBRARY. Jasper Finney, Custodian. Est. Aug. 12, 1914. 7 mags. rec'd regularly.

Total books, etc., 333. Added 98 (65 special requests); ret'd 48. Circulation 332.

Davis Joint School Dist. (P. O. and exp. Davis).

DAVIS JOINT SCHOOL DIST. BRANCH, SOLANO CO. FREE LIBRARY. R. C. Kissling, Custodian. Est. May 23, 1916

Total vols. 0.

SOLANO CO.—Continued.

Dixon.

DIXON FREE PUBLIC LIBRARY. Est. Apr. 3, 1906. No trustees appointed.

DIXON UNION HIGH SCHOOL DISTRICT LIBRARY *and Branch, Solano Co. Free Library.* Miss Leta Hutchinson, Acting Lib'n. Est. July 1, 1911. Branch est. Sept. 6, 1915. Annual income 1915–16, $2500.79, library tax being .6m. on dollar. 2 employees. Open daily: week days 10 a.m. to 12 m., 1.30 to 5 and 7 to 9 p.m., Sundays 10 a.m. to 12 m. Owns $10,000 Carnegie bldg. 28 mags. (all for circulation) and 5 newspapers rec'd regularly.

Total vols. 2414. Added 301: purchase 259; gift 42. Bound 53. Rep'd 83. Cardholders a. 777. Circulation 2983: fiction 1818; juvenile 796; misc. 163; current mags. 206.

Dixon Union High School District has not joined the County Free Library.

Total vols. from Co. 26. Added 26 (11 special requests); ret'd 25. Circulation 26.

DIXON UNION HIGH SCHOOL LIBRARY. Geo. L. Unnewehr, Prin. Est. 1892. 8 periodicals rec'd regularly.

Total vols. a. 600. Teachers 5; pupils 60.

Elmira.

ELMIRA SCHOOL DIST. BRANCH, SOLANO CO. FREE LIBRARY. Cora E. Fraser, Custodian. Est. Feb. 20, 1914. 10 mags. rec'd regularly.

Total books, etc., 54. Ret'd 50. Circulation 50.

Fairfield-Suisun.

FAIRFIELD–SUISUN BRANCH, SOLANO CO. FREE LIBRARY. Clara B. Dills, Custodian. Est. Sept. 1, 1914. Open week days 9 a.m. to 5 p.m. Located in courthouse. 44 mags. and 5 newspapers rec'd regularly.

Total books, etc., 2055. Added 312 (87 special requests); ret'd 207. Cardholders 892. Added 59; cancelled 6. Circulation 4081: fiction 2086; juvenile 1198; misc. 384; current mags. 413.

ARMIJO UNION HIGH SCHOOL LIBRARY *and Branch, Solano Co. Free Library.* W. M. Mackay, Prin. Est. 1891. Branch est. Sept. 1, 1915. 18 mags. and 2 newspapers rec'd regularly.

Total vols. 1200. Teachers 8; pupils 131.

Served through the Fairfield-Suisun Branch.

SOLANO CO.—Continued.

Fairfield-Suisun—Continued.

FAIRFIELD SCHOOL DIST. BRANCH, SOLANO CO. FREE LIBRARY. A. T. Smith, Custodian. Est. Jan. 19, 1915.

Total vols. 293. Added 81 (77 special requests); ret'd 289. Circulation 289.

SOLANO CO. free, law and teachers' libraries are the first listed under Solano co.

Gomer School Dist. (P. O. and exp. Suisun).

GOMER SCHOOL DIST. BRANCH, SOLANO CO. FREE LIBRARY. Anina Torp, Custodian. Est. Aug. 20, 1914.

Total vols. 51. Ret'd 51. Circulation 51.

Grant School Dist. (P. O. and exp Dixon).

GRANT SCHOOL DIST. BRANCH, SOLANO CO. FREE LIBRARY. Mrs Isabel Dunnagan, Custodian. Est. Sept. 30, 1914. 1 mag. rec'd regularly.

Total vols. 195. Added 3 special requests; ret'd 2. Circulation 2.

Green Valley School Dist. (P. O. and exp. Cordelia).

GREEN VALLEY SCHOOL DIST. BRANCH, SOLANO CO. FREE LIBRARY. Mrs S. J. Weeks, Custodian. Est. Aug. 12, 1915. 3 mags. rec'd regularly.

Total books, etc., 112. Added 6 special requests; ret'd 12. Circulation 100.

Hunter School Dist. (P. O. and exp. Vallejo).

HUNTER SCHOOL DIST. BRANCH, SOLANO CO. FREE LIBRARY. Miss Anita Mullaly, Custodian. Est. July 31, 1915.

Total vols. 58. Added 24 special requests; ret'd 3. Circulation 3.

King School Dist. (P. O. and exp. Dixon).

KING SCHOOL DIST. BRANCH, SOLANO CO. FREE LIBRARY. Miss Bertha A. Etzel, Custodian. Est. Aug. 20, 1914.

Total vols. 32. Added 14 special requests; ret'd 32. Circulation 32.

Lagoon School Dist. (P. O. and exp. Vacaville).

LAGOON SCHOOL DIST. BRANCH, SOLANO CO. FREE LIBRARY. Mrs Levinia Hill, Custodian. Est. Aug. 18, 1914. 2 mags. and 2 newspapers rec'd regularly.

Total vols. 158. Added 30 special requests; ret'd 148. Circulation 148.

SOLANO CO.—Continued.

Maine Prairie School Dist. (P. O. and exp. Dixon).

MAINE PRAIRIE SCHOOL DIST. BRANCH, SOLANO CO. FREE LIBRARY. Miss Emily Rothlin, Custodian. Est. Aug. 17, 1915.

Total vols. 213. Added 19 special requests; ret'd 163. Circulation 163.

Montezuma School Dist. (P. O. and exp. Rio Vista).

MONTEZUMA SCHOOL DIST. BRANCH, SOLANO CO. FREE LIBRARY. Agnes A. Barry, Custodian. Est. Aug. 15, 1914.

Total vols. 65. Added 29 special requests. Circulation 64.

Montgomery Joint School Dist. (P. O. and exp. Davis).

MONTGOMERY JOINT SCHOOL DIST. BRANCH, SOLANO CO. FREE LIBRARY. Lois de Vilbiss, Custodian. Est. May 26, 1916.

Total vols. 0.

Oakdale School Dist. (P. O. and exp. Vacaville).

OAKDALE SCHOOL DIST. BRANCH, SOLANO CO. FREE LIBRARY. Miss Alta McQuade, Custodian. Est. July 2, 1915.

Total vols. 50.

Olive School Dist. (P. O. and exp. Winters).

OLIVE SCHOOL DIST. BRANCH, SOLANO CO. FREE LIBRARY. Miss Myrtle Wolfskill, Custodian. Est. Sept. 5, 1914.

Total vols 35. Added 2 special requests; ret'd 29. Circulation 29.

Owen School Dist. (P. O. and exp. Elmira).

OWEN SCHOOL DIST. BRANCH, SOLANO CO. FREE LIBRARY. Miss Marie McCormack, Custodian. Est. Aug. 2, 1915.

Total vols. 67. Added 18 special requests; ret'd 67. Circulation 67.

Pitts School Dist. (P. O. and exp. Dixon).

PITTS SCHOOL DIST. BRANCH, SOLANO CO. FREE LIBRARY. Mrs M. B. Wilson, Custodian. Est. Aug. 10, 1914.

Total books, etc., 53. Added 3 special requests; ret'd 42. Circulation 42.

Pleasants Valley School Dist. (P. O. and exp. Winters).

PLEASANTS VALLEY SCHOOL DIST. BRANCH, SOLANO CO. FREE LIBRARY. Miss Maybell S. Eager, Custodian. Est. Aug. 14, 1915. 5 newspapers rec'd regularly.

Total vols. 318. Added 34 (12 special requests); ret'd 314. Circulation 314.

SOLANO CO.—Continued.

Rio Vista.

RIO VISTA BRANCH, SOLANO CO. FREE LIBRARY. Haidee Bailey, Custodian. Est. Oct. 23, 1914. Reading room open week days 2.30 to 5.30 and 7 to 9 p.m. Located in Hotel Rio Vista bldg. 12 mags. and 1 newspaper rec'd regularly.

Total vols. 878. Added 169; ret'd 80. Cardholders 429. Circulation 1429: fiction 660; juvenile 598; misc. 128; current mags. 43.

RIO VISTA JOINT UNION HIGH SCHOOL LIBRARY. Frank B. Smith, Prin. Est. Sept. 1912. Branch est. Oct. 23, 1914. 2 periodicals rec'd regularly.

Total vols. a. 60. Teachers 2; pupils 30.

Rockville School Dist. (P. O. and exp. Suisun).

ROCKVILLE SCHOOL DIST. BRANCH, SOLANO CO. FREE LIBRARY. Mrs Mary Bauman, Custodian. Est. Aug. 17, 1914.

Total books, etc., 104. Added 4 special requests; ret'd 102. Circulation 102.

Suisun.

SUISUN FREE PUBLIC LIBRARY. Mrs Ed Dinkelspiel, Sec. Lib'y Trustees. Est. as F. P. May 8, 1906.

See also Fairfield-Suisun.

Toland School Dist. (P. O. and exp. Rio Vista).

TOLAND SCHOOL DIST. BRANCH, SOLANO CO. FREE LIBRARY. Miss Etolia H. Hordorn, Custodian. Est. Aug. 13, 1914.

Total vols. 37. Added 1 special request; ret'd 36. Circulation 36.

Tolenas School Dist. (P. O. and exp. Fairfield).

TOLENAS SCHOOL DIST. BRANCH, SOLANO CO. FREE LIBRARY. Miss Elizabeth T. Lynch, Custodian. Est. Oct. 1, 1915.

Total vols. 118. Added 55 (12 special requests); ret'd 102. Circulation 102.

Vacaville.

VACAVILLE FREE PUBLIC LIBRARY. Est. June 21, 1905.

No books as yet.

VACAVILLE UNION HIGH SCHOOL LIBRARY DISTRICT LIBRARY *and Branch, Solano Co. Free Library.* Miss Nan Reese, Lib'n. Est. as Free Library, Feb. 15, 1912; as High School Library District Library, Nov. 5, 1912; Branch est. Sept. 1, 1914. Annual income 1915–16, $5140.95, $3585.31 from taxation, library tax being 1.5m. on dollar. 2 employees, incl. janitor. Open daily week days 12 m.

SOLANO CO.—Continued.

Vacaville—Continued.

to 9 p.m.; Sun. 2 to 6 p.m. Owns $12,500 Carnegie bld. 25 mags. (all for circulation) and 6 newspapers rec'd regularly. Library trustees monthly meeting first Wednesday.

Total vols. 1108. Cardholders a. 250. Circulation 2209: fiction 1403; juvenile 587; misc. 137; current mags. 82. Vols. borrowed from other libs. 93.

Vacaville Union High School Library District has not joined the County Free Library.

Total vols. from Co. 556. Added 129 (10 special requests); ret'd 50. Circulation 1155: fiction 773; juvenile 292; misc. 83; current mags. 7.

‖VACAVILLE UNION HIGH SCHOOL LIBRARY. E. W. Stoddard, Prin. Est. 1893. 9 mags. and 1 newspaper rec'd regularly.

Total vols. a. 1838. Teachers 6; pupils 85.

Vallejo.

§VALLEJO [FREE] PUBLIC LIBRARY. *and Branch Solano Co. Free Library.* Miss L. Gertrude Doyle, Lib'n. Est. 1883; as F. P. 1884; Branch est. Sept. 6, 1915. Annual income 1915–16, $4400, library tax being .88m. on dollar. 4 employees, incl. janitor. Open to public daily except holidays; week days 10 a.m. to 9 p.m.; Sundays 1 to 5 p.m. Owns $30,000 Carnegie bldg. 61 mags. (16 for circulation) and 18 newspapers rec'd regularly. Library trustees monthly meeting first Wednesday.

Total vols. 12,093. Added 103: purchase 81; gift 19; lost and replaced 3. Cardholders a. 3437. Added 176; renewed 141; expired 160; surrendered 3. Circulation 17,074: fiction 8380; juvenile 5329; misc. 2261; current mags. 1104. Vols. borrowed from other libs. 333.

Vallejo has not joined the county free library.

Total vols. from Co. 369. Added 124 (84 special requests); ret'd 5. Circulation (2 mos.) 2103: fiction 105; juvenile 1571; misc. 427.

VALLEJO HIGH SCHOOL LIBRARY. Carl H. Nielsen, Prin. Est. 1870. 6 mags. rec'd regularly.

Total vols. a. 1400. Teachers 12; pupils 275.

SOLANO CO.—Continued.

Willow Spring School Dist. (P. O. and exp. Bird's Landing).

WILLOW SPRING SCHOOL DIST. BRANCH, SOLANO CO. FREE LIBRARY. Vira Parker, Custodian. Est. Nov. 14, 1914.

Total vols. 133. Added 8 special requests; ret'd 130. Circulation 130.

Wolfskill School Dist. (P. O. and exp. Winters).

WOLFSKILL SCHOOL DIST. BRANCH, SOLANO CO. FREE LIBRARY. Mrs Bertha Young, Custodian. Est. Oct. 17, 1914.

Total vols. 130. Ret'd 128. Circulation 128.

SONOMA COUNTY.

(Tenth class.)

County seat, Santa Rosa.

Area, 1540 sq. mi. Pop. 48,394.

Assessed valuation, $41,677,089 (taxable for county $37,270,215).

SONOMA CO. FREE LIBRARY. On May 11, 1916, the supervisors established a county free library for Sonoma County.

On July 5 the Cloverdale Free Public Library joined the Sonoma Co. Free Library.

SONOMA CO. LAW LIBRARY, SANTA ROSA. W. W. Felt, Co. Clerk, in charge. Est. 1891. Annual income a. $700, rec'd from $1 fee for filing papers in civil suits. No paid employees. Located in Courthouse. Library trustees meet at call of president.

Total vols. a. 3300.

No additions reported.

SONOMA CO. TEACHERS' LIBRARY, SANTA ROSA. Florence M. Barnes, Co. Supt. Est. 1875. Income 1914–15, $133, from ½ of $2 fee for teachers' certificates. Open Mon. to Fri. 9 a.m. to 5 p.m., Sat. 9 a.m. to 12 m. 6 periodicals rec'd regularly.

Total vols. 2200. Teachers 330. School districts: elem. 146; jt. elem. 1; high 6; jt. high 0. Total expended for books and apparatus for schools, 1914–15: elem. $3389.69; high $5686.31. Vols. in schools: elem. 154,817; high 8178.

Camp Meeker.

CAMP MEEKER FREE LIBRARY. Miss Helen M. Smith, Lib'n. Est. May 1, 1910. Supported by donations. 1 employee. Open to public daily except Sun-

SONOMA CO.—Continued.

Camp Meeker—Continued.

days 12 m. to 3 p.m. Owns $500 bldg., the gift of M. C. Meeker. 1 newspaper rec'd regularly.

Total vols. a. 1548.

Cloverdale.

CLOVERDALE FREE PUBLIC LIBRARY. Miss Bernice Butler, Lib'n. Est. Mar. 1910; opened by Women's Improvement Club Sept. 3, 1913; est. as F. P. Dec. 6, 1913; joined Co. Free Library July 5, 1916. Annual income 1914–15, $155 library tax being 2m. on dollar. 1 employee. Open to the public daily except Sun. 2 to 5 and 7 to 9 p.m. 11 mags. (all for circulation) and 6 newspapers rec'd regularly. Located in loaned building. Library trustees' monthly meeting last Tuesday.

Total vols. 1509. Added 45: purchase 39; gift 6. Discarded 3; rep'd 9; reb'd 1; lost 2. Cardholders 320. Added 18. Circulation 1391: fiction 718; juvenile 493; misc. 67; bound mags. 113.

On July 5 the library became a part of the Sonoma Co. Free Library.

CLOVERDALE UNION HIGH SCHOOL LIBRARY. F. A. White, Prin. Est. 1892. 3 periodicals rec'd regularly.

Total vols. a. 642. Teachers 3; pupils 35.

Cotati.

COTATI FREE LIBRARY. Miss Edwina Keyt, Lib'n. Est. Dec. 9, 1912. Income from membership dues of $1, and subscriptions. No paid employees. Open Thurs. 11 a.m. to 5 p.m., Fri. 7 to 8.30 p.m. Located in room in Ladies' Improvement Club Hall. 15 periodicals rec'd regularly.

Total vols. a. 1679. Cardholders a. 41.

No statistics rec'd.

Eldridge.

*SONOMA STATE HOME LIBRARY. Wm. J. G. Dawson, Med. Supt. Mrs Mabel Asmann, in charge. Est. 1906. $15 a month allowed for books. 1 employee. Open daily. Located in club rooms. 3 mags. and 3 newspapers rec'd regularly.

Total vols. a. 1021. Officers and employees 173; inmates 1203.

No statistics rec'd.

Geyserville.

GEYSERVILLE UNION HIGH SCHOOL LIBRARY. O. F. Barth, Prin. Est. Sept. 29, 1915.

Total vols. not reported. Teachers 2; pupils 30.

SONOMA CO.—Continued.

Graton.

GRATON W. C. T. U. LIBRARY. Mrs H. B. Churchman, in charge. Est. Dec. 1911. Supported by subscriptions. 1 employee. Open Mon. and Fri., afternoon and evening; reading room open all day. Located in Graton electric depot. 4 newspapers rec'd regularly.

Total vols. 1181. Added 1, by gift. Circulation 200.

Healdsburg.

HEALDSBURG CARNEGIE [FREE] PUBLIC LIBRARY. Miss Zoe Bates, Lib'n. Est. 1888; as F. P. 1898. Annual income 1914–15, $1038.62, library tax being .95m. on dollar. 2 employees, incl. janitor. Open to public daily except Sundays and legal holidays 2 to 5 and 7 to 9 p.m. Owns $10,000 Carnegie bldg. 55 mags. (all for circulation after two months) and 12 newspapers rec'd regularly. Library trustees monthly meeting last Friday.

Total vols. 4913. Added 126: purchase 105; gift 21. Discarded 1; rep'd 99. Cardholders 2135. Added 60; renewed 45; expired 22; surrendered 11. Circulation 2582: fiction 1176; juvenile 739; misc. 207; bound mags. 32; current mags. 428.

HEALDSBURG HIGH SCHOOL LIBRARY. C. H. Hinchey, Prin. Est. 1888.

Total vols. a. 1200. Teachers 6; pupils 135.

Occidental.

OCCIDENTAL FREE LIBRARY. Miss Olive Chick, Custodian. Est. Dec. 1, 1913. Income from subscriptions. Open daily 3 hrs. Located in post office bldg.

Total vols. 250. Added 0. Cardholders and circulation not reported.

Petaluma.

§PETALUMA [FREE] PUBLIC LIBRARY. Miss Sara Frances Cassidy, Lib'n. Est. 1876; as F. P. 1878. Annual income 1915–16, $2992.33, rec'd from taxation, being .55m. on dollar. 3 employees, incl. janitor. Open to public week days from 1 to 9 p.m. A $1 deposit is required for each borrower card issued. Owns $16,500 Carnegie bldg. 81 mags. and 18 newspapers rec'd regularly. Library trustees monthly meeting first Monday.

Total vols. 11,272. Added 104: purchase 96; gift 8. Cardholders 1377. Added 60; surrendered 48. Circulation 6105: fiction 3883; juvenile 1728; misc. 494. Vols. borrowed from other libs. 6.

PETALUMA HIGH SCHOOL LIBRARY, W. O. Smith, Prin. Est. 1873. 15 mags. rec'd regularly.

SONOMA CO.—Continued.

Petaluma—Continued.

Total vols. a. 1000. Teachers 13; pupils 282.

Santa Rosa.

‡§Santa Rosa Free Public Library. Miss Margaret Adelle Barnett, Lib'n. Est. 1869; as F. P. 1884. Annual income 1915–16, $6836.79; $6371.45 from taxation; library tax being 1m. on dollar. 11 branches (1 with reading room). 5 employees, incl. janitor. Open to public week days: 10 a.m. to 9 p.m., Sundays 2 to 6 p.m. Owns $25,000 Carnegie building. 88 mags. (32 for circulation) and 14 newspapers rec'd regularly. Library trustees monthly meeting second Monday.

Total vols. 24,058. Added 730: purchase 708; gift 12; binding 10. Cardholders 4000. Circulation 18,305: fiction 9467; juvenile 3929; misc. 4037; current mags. 872. Vols. in branch 3194. Circulation 5599.

The five grammar schools, Company E, Baptist Sunday School and the Detention Home all have collections of books ranging from 10 to 75 volumes, which may be exchanged at any time.

The Rev J. R. Philips donated about fifty books to the library.—Santa Rosa *Republican*, Je 16

Burbank School Branch, Santa Rosa Public Library. Located Ellis st., corner S. A.

Children's Home Branch, Santa Rosa Public Library.

County Jail Branch, Santa Rosa Public Library.

Fremont Grammar School Branch, Santa Rosa Public Library. Located Fourth st. corner North.

Lincoln School Branch, Santa Rosa Public Library. Located Davis st. corner Eighth.

McMeans Normal School Branch, Santa Rosa Public Library.

Night School Branch, Santa Rosa Public Library.

Roseland School Branch, Santa Rosa Public Library. Located Sebastopol ave.

Santa Rosa High School Library and Branch, Santa Rosa Public Library. DeWitt Montgomery, Prin. Est. 1876. 1 employee. 10 mags. and 2 newspapers rec'd regularly.

Total vols. 3194. Circulation 5599. Teachers 26; pupils a. 729.

SONOMA CO.—Continued.

Santa Rosa—Continued.

Sonoma Co. law and teachers' libraries are the first listed under Sonoma co.

South Park School Branch, Santa Rosa Public Library. Located Ware st., corner Santa Rosa ave.

Ursuline College Library and Branch Santa Rosa Public Library. Sister M. Angela, Supt. Est. 1880. 26 mags. and 6 newspapers rec'd regularly.

Total vols. a. 2475. Teachers 10; pupils 80.

Sebastopol.

Sebastopol Free Public Library. Mrs Louise Ewing, Lib'n. Est. July 24, 1911; as F. P. Nov. 15, 1911. Annual income 1915–16, $700, library tax being .5m. on dollar. 1 employee. Open to public every day except Sundays, 2 to 5 and 7 to 9 p.m. Rents room $25 per mo. 17 mags. and 9 newspapers rec'd regularly. Library trustees monthly meeting first Wednesday at 7:30 p.m.

Total vols. 1934. Added 21: purchase 19; gift 2. Cardholders 674. Renewed 25; expired 33. Circulation 2604: fiction 2134; juvenile 470.

The plans for the Carnegie Library have been finally approved by the Corporation, and when a few more detail matters have been executed, bids for construction will be called for.—Sebastopol *Times*, Je 3

Analy Union High School Library. C. E. Van Deventer, Prin. Est. 1908. 8 mags. and 1 newspaper rec'd regularly.

Total vols. a. 880. Teachers 8; pupils 183.

Sonoma.

Sonoma [Free] Public Library, Miss Kate I. McDonell, Lib'n. Est. Oct. 1903; as F. P. Aug. 5, 1909. Annual income 1914–15, $600, library tax being 1m. on dollar. 2 employees, incl. janitor. Open to public daily, except Sundays and holidays, 2 to 4.30 and 7 to 8.30 p.m. Owns $6000 Carnegie bldg. 37 mags. (all for circulation) and 5 newspapers rec'd regularly. Library trustees monthly meeting second Tuesday.

Total vols. 2463. Added 45 by gift. Discarded 5; rep'd 19. Cardholders 578. Added 20; renewed 2. Circulation 2192: fiction 1178; juvenile 647; misc. 84; current mags. 283.

May 26 an entertainment was given for the benefit of the library, the proceeds being added to the library fund.—Sonoma *Expositor*, My 30

SONOMA CO.—Continued.

Sonoma—Continued.

SONOMA VALLEY UNION HIGH SCHOOL LIBRARY. Maurice H. Rowell, Prin. Est. 1891. 10 mags. rec'd regularly.

Total vols. a. 410. Teachers 4; pupils 62.

STANISLAUS COUNTY.

(Twenty-fifth class.)

County seat, Modesto.

Area, 1486 sq. mi. Pop. 22,522.

Assessed valuation, $33,193,980 (taxable for county $29,155,600).

STANISLAUS CO. FREE LIBRARY, MODESTO. Miss Cornelia D. Provines, Lib'n. Est. Aug. 14, 1911; work started Jan. 1, 1912. Annual income 1915–16, $12,707.21: bal. $3587: $7288, library tax being .25m. on dollar; salary $1500; $29.31 from school fund; $302.90 from county teachers' library fund. 25 employees: 2 in office; 23 in branches. Headquarters Modesto Public Library. Total branches 25, as follows: community 24—Ceres (r.r), Claus, Crow's Landing, Denair (r. r.), Empire (r. r.), Fairacres, Hickman (r. r.), Hughson, Keyes, La Grange, Modesto Coffee Club (r. r.), Modesto County Jail, Montpellier, Mountain View, Oakdale (r. r.), Patterson (r. r.), Riverbank (r. r.), Ransom, Salida (r. r.), Tegner, Thalheim (r. r.), Waterford (r. r.), Westley (r. r.); school districts that have joined 1—Fairacres. 166 periodicals rec'd regularly: 157 mags., 9 newspapers; distributed: 3 to office, 163 to branches.

Total books 13,875 (no pictures, etc). Added 885: purchase 861; gift 24. Discarded 156; rep'd 6. Cardholders 4992. Added 231; cancelled 159. Circulation 17,677 (periodicals 1533). Special request books 435. Vols. borrowed from other libs. 112 (106 from State Library); loaned to other libs. 2.

A branch has been requested by Knights Ferry.

During the quarter 27 visits were made to 15 branches. Custodians from 11 branches made 25 visits to the main office.

April 19–20 the County Librarian attended the annual meeting of the Fourth District California Library Association, at Fresno, and spoke upon Systematizing the handling of debate material for school service. She also delivered the following addresses: May 19, Modesto High School —Librarianship as a vocation; May 20, Ceres Parent-Teachers Association—Story telling; June 7, Sylvan Club—Poetry.

STANISLAUS CO.—Continued.

A request has been sent to the Carnegie Corporation for $3000 each for buildings for Ceres, Patterson and Riverbank.

The Carnegie Corporation has promised $7000 for a building for Newman. The supervisors have pledged the necessary $700.

STANISLAUS CO. JAIL BRANCH, STANISLAUS CO. FREE LIBRARY, MODESTO. J. W. Webb, Custodian. Est. Aug. 19, 1912. Located in county jail.

Total vols. 20.

STANISLAUS CO. LAW LIBRARY, MODESTO. J. W. Hawkins, Lib'n. Income rec'd from $1 fee for filing papers in civil suits. No paid employees. Open 9 a.m. to 5 p.m. Located in Courthouse. No periodicals rec'd regularly.

Total vols. a. 2160.

No statistics rec'd.

STANISLAUS CO. TEACHERS' LIBRARY, MODESTO. Frank Bacon, Co. Supt. Est. 1889; turned over books to Stanislaus Co. Free Library, Nov. 25, 1914. Income 1914–15, $99, from ½ of $2 fee for teachers' certificates. Open Mon. and Sat. Located in courthouse. 6 periodicals rec'd regularly.

Teachers 270. School districts: elem. 66; jt. elem. 7; high 8; jt. high 2. Total expended for books and apparatus for schools, 1914–15: elem. $2649.60; high $290.33. Vols. in schools: elem. 46,841; high 7510.

Ceres.

CERES BRANCH, STANISLAUS CO. FREE LIBRARY. Mrs A. E. Ulch, Custodian. Est. as Lib. Assoc. Library Dec. 1909; as Branch Mar. 4. 1912. Reading room open Wed. and Sat. 3 to 5 p.m. Mon., Tues. and Sat. 7 to 9 p.m.; Fri. 11 a.m. to 1 p.m. Located in Mrs Ulch's residence. 8 mags. and 1 newspaper rec'd regularly.

Total vols. 1040. Added 89 (30 special requests); ret'd 138. Cardholders 562. Added 25; cancelled 22. Circulation 2853: fiction 1718; juvenile 875; current mags. 260.

For Carnegie building note, *see under* Stanislaus County Free Library.

CERES HIGH SCHOOL LIBRARY. J. P. Ratzell, Prin. Est. 1908. 6 periodicals rec'd regularly.

Total vols. a. 432. Teachers 4; pupils a. 65.

Claus (P. O. and exp. Modesto).

CLAUS BRANCH, STANISLAUS CO. FREE LIBRARY. Mrs H. C. Rowell, Custodian. Est. Sept. 29, 1913. Reading room open

STANISLAUS CO.—Continued.

Claus—Continued.

Wed. and Sat. 3 to 5 p.m. Located in custodian's home. 8 mags. and 1 newspaper rec'd regularly.

Total vols. 212. Added 56 (22 special requests); ret'd 113. Cardholders 63. Added 3. Circulation 146: fiction 42; juvenile 54; current mags. 50.

The library was closed for three weeks on account of contagion.

Crow's Landing.

CROW'S LANDING BRANCH, STANISLAUS CO. FREE LIBRARY. Mrs E. L. Barnes, Custodian. Est. May 17, 1912. Open Wed. and Sat. 3 to 5 p.m. Located in schoolhouse. 8 mags. and 1 newspaper rec'd regularly.

Total vols. 300. Added 21 (6 special requests). Cardholders 93. Circulation 211: fiction 157; juvenile 33; current mags. 21.

Denair.

DENAIR BRANCH, STANISLAUS CO. FREE LIBRARY. Mrs Harriet Topping, Custodian. Est. Jan. 23, 1913. Reading room open Mon., Tues. and Wed. 3 to 5 p.m.; Thurs., 7 to 9 p.m.; Sat. 3 to 5 and 7 to 9 p.m. Located in Denair block. 8 mags. and 1 newspaper rec'd regularly.

Total vols. 715. Added 129 (107 special requests); ret'd 65. Cardholders 254. Added 21; cancelled 9. Circulation 1253: fiction 756; juvenile 403; current mags. 94.

DENAIR HIGH SCHOOL LIBRARY. L. J. Knapp, Prin. Est. Sept. 1912. 3 mags. and 1 newspaper rec'd regularly.

Total vols. a. 75. Teachers 4; pupils 56.

Empire.

EMPIRE BRANCH, STANISLAUS CO. FREE LIBRARY. Mrs A. M. Bechtel, Custodian. Est. March 20, 1914. Reading room open Mon., Wed., Fri. 2 to 4 p.m. and Tues., Thurs. and Sat. 6.30 to 8.30 p.m. Located in custodian's home. 8 mags. and 1 newspaper rec'd regularly.

Total vols. 383. Added 20 (1 special request). Cardholders 154. Added 5; cancelled 7. Circulation 619: fiction 416; juvenile 101; current mags. 102.

Fairacres (P. O. and exp. Hughson, R.F.D. No. 1).

FAIRACRES BRANCH, STANISLAUS CO. FREE LIBRARY. Mrs Effie Zimmer, Custodian. Est. April 19, 1915. Open daily. Located in custodian's home. 8 mags. and 1 newspaper rec'd regularly.

STANISLAUS CO.—Continued.

Fairacres—Continued.

Total vols. 235. Added 56 (26 special requests); ret'd 38. Cardholders 53. Added 21. Circulation 278: fiction 174; current mags. 104.

FAIRACRES SCHOOL DIST. BRANCH, STANISLAUS CO. FREE LIBRARY. James Birch, Custodian. Est. Feb. 14, 1916.

Total vols. 95.

Hickman.

HICKMAN BRANCH, STANISLAUS CO. FREE LIBRARY. R. W. Rutter, Custodian. Est. Sept. 4, 1913. Open daily, 8 a.m. to 6 p.m. Located in Nightingale's store. 8 mags. and 1 newspaper rec'd regularly.

Total vols. 206. Added 20 (2 special requests); ret'd 1. Cardholders 68. Added 4; cancelled 12. Circulation 85: fiction 75; juvenile 10.

Hughson.

HUGHSON BRANCH, STANISLAUS CO. FREE LIBRARY. H. P. Algar, Custodian. Est. Mar. 19, 1912. Open Tues. and Fri. 8 a.m. to 6 p.m. Located in drug store. 8 mags. and 1 newspaper rec'd regularly.

Total vols. 444. Added 62 (34 special requests); ret'd 23. Cardholders 357. Added 27. Circulation 1144, all fiction.

HUGHSON UNION HIGH SCHOOL LIBRARY. James E. Webb, Prin. Est. Aug. 15, 1910. 11 mags. rec'd regularly.

Total vols. 650. Teachers 6; pupils 63.

Keyes.

KEYES BRANCH, STANISLAUS CO. FREE LIBRARY. E. M. Rhinehardt, Custodian. Est. Aug. 22, 1912. Open daily 8 a.m. to 6 p.m. Located in Rhinehardt's store. 8 mags. and 1 newspaper rec'd regularly.

Total vols. 129. Added 40; ret'd 59. Cardholders 89. Added 5; cancelled 46. Circulation 510: fiction 407; current mags. 103.

Knights Ferry.

A branch of the Stanislaus Co. Free Library has been requested by Knights Ferry.

La Grange (No exp. office).

LA GRANGE BRANCH, STANISLAUS CO. FREE LIBRARY. Mrs G. H. Bates, Custodian. Est. July 8, 1915. Open daily 8 a.m. to 6 p.m. Located in Hammond & Bates' store. 8 mags. and 1 newspaper rec'd regularly.

Total vols. 129. Added 14 (2 special requests); ret'd 20. Cardholders 112. Added 6. Circulation 377: fiction 179; juvenile 88; current mags. 110.

STANISLAUS CO.—Continued.

Modesto.

MODESTO [FREE] PUBLIC LIBRARY. Miss Cornelia D. Provines, Lib'n. Est. 1905; as F. P. Sept. 4, 1907; joined Co. Free Library, Sept. 1911. Annual income 1915–16, $5993.62, $4217.62 from taxation, library tax being 1m. on dollar. 4 employees, incl. janitor. Open to public daily except holidays: week days 9 a.m. to 6 p.m. and 7 to 9 p.m.; Sun., except during July, August and September, 2 to 5 p.m. Owns $25,000 Oramil McHenry memorial library bldg. 85 mags. (80 for circulation) and 13 newspapers rec'd regularly. Library trustees monthly meeting first Monday 7.30 p.m.

Total vols. 7107. Added 55: purchase 47; gift 8. Cardholders 3721. Added 156; surrendered 24. Circulation 15,062: fiction 7218; juvenile 4315; misc. 2089; current mags. 1440.

COFFEE CLUB BRANCH, STANISLAUS CO. FREE LIBRARY. Mrs Ora McDermont, Custodian. Est. Feb. 20, 1914. Open daily. Books used in club rooms only. Located in Coffee Club reading rooms, one for men, one for women.

Total vols. 49.

MODESTO HIGH SCHOOL LIBRARY. J. C. Templeton, Prin. Est. 1900. 29 periodicals rec'd regularly.

Total vols. a. 2276. Teachers 10; pupils 215.

STANISLAUS CO. free, jail, law and teachers' libraries are the first listed under Stanislaus co.

Montpellier.

MONTPELLIER BRANCH, STANISLAUS CO. FREE LIBRARY. Mrs Lillian Ogden, Custodian. Est. Sept. 29, 1914. Open daily all day. Located in custodian's home. 8 mags. and 1 newspaper rec'd regularly.

Total vols. 206. Added 9 (7 special requests); ret'd 20. Cardholders 51. Added 1. Circulation 204: fiction 80; juvenile 19; current mags. 105.

Mountain View (P. O. and exp. Crows Landing).

MOUNTAIN VIEW BRANCH, STANISLAUS CO. FREE LIBRARY. Mrs B. L. Hayden, Custodian. Est. Feb. 21, 1914. Open 9 a.m. to 4 p.m. Located in schoolhouse. 8 mags. and 1 newspaper rec'd regularly.

Total vols. 540. Added 76 (26 special requests); ret'd 74. Cardholders 124. Added 9; cancelled 15. Circulation 506: fiction 345; current mags. 161.

STANISLAUS CO.—Continued.

Newman.

NEWMAN BRANCH, STANISLAUS CO. FREE LIBRARY. Miss Helen Lynch, Custodian. Est. Feb. 9, 1912. Reading room open daily except Sun. 9 a.m. to 9 p.m.; for exchange of books 9 a.m. to 12 m., 2 to 5 and 7 to 9 p.m. An $8000 Carnegie library building is being planned. Located in library maintained by Woman's Improvement Club. 8 mags. and 1 newspaper rec'd regularly.

Total vols. 580. Added 54 (18 special requests); ret'd 53. Cardholders 446. Added 32; cancelled 10. Circulation 1521: fiction 1222; juvenile 212; current mags. 87.

Transactions in regard to site for the $8000 Carnegie building were ordered concluded.

Amended plans for the building have been considered and the clerk instructed to advertise for bids.—Newman *Register*, My 13

NEWMAN FREE LIBRARY. Miss Helen Lynch, Custodian. Est. 1908. Income from contributions and from Woman's Imp. Club. 1 employee. Open to public daily except Sun. and holidays 9 a.m. to 12 m., 2 to 5 and 7 to 8 p.m. Rents room, $12.50 per mo. 16 mags. and 6 newspapers rec'd regularly. Library trustees monthly meeting first Friday.

Total vols. 778. Added 0. Cardholders 395. Circulation 1531.

ORESTIMBA UNION HIGH SCHOOL LIBRARY. E. P. Halley, Prin. Est. 1906. 10 periodicals rec'd regularly.

Total vols. a. 801. Teachers 6; pupils 66.

Oakdale.

OAKDALE BRANCH, STANISLAUS CO. FREE LIBRARY. Miss Lucia Hoisholt, Custodian. Est. Mar. 12, 1912; as regular branch Dec. 5, 1912. Reading room open Tues., Thurs. and Sat. 3 to 5 p.m.; Mon., Wed. and Fri. 7 to 9 p.m. Located in Hubbel bldg. 8 mags. and 1 newspaper rec'd regularly.

Total vols. 1095. Added 74 (52 special requests); ret'd 42. Cardholders 871. Added 38. Circulation 2700: fiction 1869; juvenile 831.

The Carnegie Corporation has promised $7000 for a library building. The supervisors have pledged the necessary $700 annual maintenance fund. The Woman's Improvement Club is completing arrangements for the site it has promised to provide.—Oakdale *Leader*, Je 15

STANISLAUS CO.—Continued.

Oakdale—Continued.

OAKDALE UNION HIGH SCHOOL LIBRARY. P. B. Westerman, Prin. Est. 1892. 11 mags. and 1 newspaper rec'd regularly.

Total vols. a. 1142. Teachers 8; pupils 121.

Patterson.

PATTERSON BRANCH, STANISLAUS CO. FREE LIBRARY. Mrs E. L. Fink, Custodian. Est. Feb. 10, 1912. Reading room open Mon., Tues., Wed. and Thurs. 4 to 6 p.m.; Fri. 3.30 to 5.30 p.m. Located in Plaza bldg. 8 mags. and 1 newspaper rec'd regularly.

Total vols. 927. Added 38 (31 special requests); ret'd 1. Cardholders 614. Added 6. Circulation 494: fiction 299; juvenile 195.

Library closed from April 17 to June 20, on account of contagion.

For Carnegie building note, *see under* Stanislaus County Free Library.

PATTERSON UNION HIGH SCHOOL LIBRARY. V. Smith, Prin. Est. Apr. 1913.

Total vols. a. 200. Teachers 6; pupils 47.

Ransom (P. O. and exp. Modesto, R. 5).

RANSOM BRANCH, STANISLAUS CO. FREE LIBRARY. Miss Laura Tucker, Custodian. Est. March 21, 1913. Open daily. Located in the schoolhouse. 8 mags. and 1 newspaper rec'd regularly.

Total vols. 258. Added 53; ret'd 67. Cardholders 154. Added 6. Circulation 418: fiction 362; current mags. 56.

Mrs J. W. Stebbins has charge of the library during summer vacation.

Riverbank.

RIVERBANK BRANCH, STANISLAUS CO. FREE LIBRARY. Mrs Ruby Day, Custodian. Est. June 3, 1912. Reading room open daily, 8 a.m. to 9 p.m.; for exchange of books 2 hrs. daily. Located in the Mission shop. 8 mags. and 1 newspaper rec'd regularly.

Total vols. 899. Added 52 (21 special requests); ret'd 24. Cardholders 503. Added 8; cancelled 15. Circulation 2245: fiction 1216; juvenile 1029.

Mrs H. K. Hadley resigned April 26 and Mrs Ruby Day was appointed in her place.

For Carnegie building note, *see under* Stanislaus County Free Library.

STANISLAUS CO.—Continued.

Salida.

SALIDA BRANCH, STANISLAUS CO. FREE LIBRARY. Mrs Etta Capps, Custodian. Est. Aug. 1, 1913. Reading room open Tues., Wed., Thurs. and Fri. 2 to 4 p.m. Located in Curtis Hotel. 8 mags. and 1 newspaper rec'd regularly.

Total vols. 275. Added 71 (7 special requests); ret'd 169. Cardholders 139. Added 3. Circulation 823: fiction 534; juvenile 190; current mags. 99.

*SALIDA LIBRARY SOCIETY LIBRARY. Miss Nell McGinn, Lib'n. Est. Oct. 15, 1904. Income from dues; fee, 25 cts. per mo. Open to members only.

Total vols. a. 233. Members a. 25.

The library has been closed for a year.

Tegner (P. O. R. R. 3, Turlock; exp. Turlock).

TEGNER BRANCH, STANISLAUS CO. FREE LIBRARY. Miss Margaret O'Brien, Custodian. Est. Sept. 18, 1914. Open Tues. and Fri. 8 a.m. to 9 a.m. and 4 to 5 p.m. Located in schoolhouse. 8 mags. and 1 newspaper rec'd regularly.

Total vols. 177. Added 33 (4 special requests). Cardholders 102. Added 5. Circulation 279: fiction 173; juvenile 106.

Miss Ruth Douglas resigned Apr. 15 and Miss Margaret O'Brien was appointed to fill her place.

Thalheim.

THALHEIM BRANCH, STANISLAUS CO. FREE LIBRARY. Mrs Anna Ray, Custodian. Est. Mar. 18, 1913. Reading room open Mon., Wed., Thurs. and Sat. 7 to 9 p.m.; Tues. and Fri. 2.30 to 4.30 p.m. Located in Rindt bldg. 8 mags. and 1 newspaper rec'd regularly.

Total vols. 374. Added 15, special requests; ret'd 1. Cardholders 41. Added 4; cancelled 23. Circulation 537: fiction 246; juvenile 100; current mags. 191.

Turlock.

TURLOCK [FREE] PUBLIC LIBRARY. Mrs J. H. Love, Lib'n. Est. Mar. 20, 1908; as F. P. Oct. 5, 1909. Annual income 1915–16, a. $1750, library tax being 1.4m. on dollar. 3 employees, incl. janitor. Open to public daily: week days 12.30 to 6 and 7 to 9 p.m.; Sun. and holidays reading room only, 2 to 5 p.m. Rents room $30 per mo. A $10,000 Carnegie building being planned. 29 mags. (all for circulation) and 12 newspapers rec'd regularly. Library trustees monthly meeting first Monday.

STANISLAUS CO.—Continued.

Turlock—Continued.

Total vols. 2646. Added 128, by purchase. Cardholders added 65. Circulation 4367: fiction 3114; juvenile 973; current mags. 280.

TURLOCK UNION HIGH SCHOOL LIBRARY. W. E. Hester, Prin. Est. 1906. 8 periodicals rec'd regularly.

Total vols. a. 1000. Teachers 10; pupils 205.

Waterford.

WATERFORD BRANCH, STANISLAUS CO. FREE LIBRARY. Mrs Royal Ballard, Custodian. Est. Sept. 13, 1912. Reading room open Wed. and Sat. 2 to 4 p.m.; Mon. and Fri. 7 to 9 p.m. Located in Baptist church. 8 mags. and 1 newspaper rec'd regularly.

Total vols. 417. Added 20, special requests; ret'd 2. Cardholders 122. Circulation 345, all fiction.

Westley.

WESTLEY BRANCH, STANISLAUS CO. FREE LIBRARY. F. E. McConnell, Custodian. Est. Feb. 29, 1916. Reading room open daily. Located in McConnell's store. 8 mags. and 1 newspaper rec'd regularly.

Total vols. 127. Added 21 (4 special requests). Cardholders 20. Added 2. Circulation 139, all fiction.

SUTTER COUNTY.

(Forty-eighth class.)

County seat, Yuba City.

Area, 611 sq. mi. Pop. 6328.

Assessed valuation $13,358,785 (taxable for county $11,462,295).

SUTTER CO. LAW LIBRARY, YUBA CITY. K. S. Mahon, Lib'n. Annual income a. $60, rec'd from $1 fee for filing papers in civil suits. No paid employees. Open daily, 9 a.m. to 5 p.m. Located in Courthouse.

Total vols. a. 550.

No additions reported.

SUTTER CO. TEACHERS' LIBRARY, YUBA CITY. Lizzie Vagedes, Co. Supt. Est. 1880. Income 1915–16, $43, from ½ of $2 fee for teachers' certificates. Located in Courthouse. Open 9 a.m. to 4.30 p.m.

Total vols. a. 2000. Teachers 61. School districts: elem. 34; jt. elem. 0; high 1; jt. high 0. Total expended for books and apparatus for schools, 1914–15: elem. $993.50; high $32.16. Vols. in schools: elem. 22,696; high 880.

SUTTER CO.—Continued.

Sutter City.

SUTTER UNION HIGH SCHOOL LIBRARY. L. P. Farris, Prin. Est. 1893. 7 mags. and 5 newspapers rec'd regularly.

Total vols. a. 1000. Teachers 7; pupils 102.

Yuba City.

SUTTER CO. law and teachers' libraries are the first listed under Sutter co.

TEHAMA COUNTY.

(Thirty-seventh class.)

County seat, Red Bluff.

Area, 3200 sq. mi. Pop. 11,401.

Assessed valuation, $16,039,723 (taxable for county $14,035,770).

TEHAMA CO. LAW LIBRARY, RED BLUFF. John F. Ellison, Pres. Est. Mar. 1897. Annual income a. $100, rec'd from $1 fee for filing papers in civil suits. No paid employees. Open to public daily, 9 a.m. to 5 p.m. Located in Courthouse. Library trustees annual meeting first Tuesday in Jan.

Total vols. a. 500.

No additions reported.

TEHAMA CO. TEACHERS' LIBRARY, RED BLUFF. Mamie B. Lang, Co. Supt. Est. 1889. Income 1914–15, $33, from ½ of $2 fee for teachers' certificates. Open Mon. to Fri. 9 a.m. to 5 p.m., Sat. 9 a.m. to 12 m. 2 periodicals rec'd regularly.

Total vols. a. 500. Teachers 123. School districts: elem. 68; jt. elem. 1; high 2; jt. high 1. Total expended for books and apparatus for schools, 1914–15: elem. $1789.33; high $194.12. Vols. in schools: elem. 30,818; high 1016.

Corning.

CORNING FREE PUBLIC LIBRARY. Mrs Rachel W. Montgomery, Lib'n. Est. Apr. 15, 1909; as Free Public Nov. 4, 1913. Annual income 1915–16, $1000, library tax being 2.3m. on dollar. 1 employee. Open daily except Sun. 10 a.m. to 12 m., 2 to 5 and 7 to 9 p.m. Owns $10,000 Carnegie Library bldg. 28 mags. (14 for circulation) and 9 newspapers rec'd regularly. Library trustees monthly meeting first Monday in month.

Total vols. a. 2700. Added 333: purchase 250; gift 80. Discarded 20; rep'd 60; lost 4. Cardholders 685. Circulation 2231: adult 1441; juvenile 790.

The Encyclopædia Britannica, in 30 vols., bound in leather, was presented to the library by Dr E. P. Case, in memory of the late Mrs Case.

TEHAMA CO.—Continued.

Corning—Continued.

CORNING UNION HIGH SCHOOL LIBRARY. C. J. Burrell, Prin. Est. 1903.

Total vols. a. 1000. Teachers 6; pupils 130.

Los Molinos.

NARCISSA COX VANDERLIP FREE LIBRARY. Mrs Roy E. Ludlum, Lib'n. Est. Feb. 3, 1913. Supported by Woman's Club. Open Mon., Wed. and Sat. 3 to 5 p.m. Located in building of Los Molinos Land Co. 8 mags. rec'd regularly.

Total vols. a. 861. Cardholders a. 393.

No statistics rec'd.

Red Bluff.

§||HERBERT KRAFT FREE [PUBLIC] LIBRARY. Miss Alice Gardner, Lib'n. Est. 1898; as F. P. Aug. 1901. Annual income 1915–16, $2697.50, $1864.90 from taxation, library tax being 1.1m. on dollar. 2 employees, incl. janitor. Open to public daily except July 4, Thanksgiving, Christmas and New Years; week days during July, Aug. and Sept. 8.30 to 11 a.m., 7.30 to 9.30 p.m.; during rest of yr. 1.30 to 5 and 7 to 9.30 p.m.; Sundays 1.30 to 5 p.m. Owns $50,000 Herbert Kraft memorial bldg. 34 mags. (31 for circulation) and 15 newspapers rec'd regularly. Library trustees monthly meeting last Monday.

Total vols. 4571. Added 148: purchase 28; gift 88; binding 31. Discarded 1; rep'd 37; ret'd 83; lost 4. Cardholders 807. Added 57. Circulation 3340: fiction 1381; juvenile 1364; misc. 346; bound mags. 95; current mags. 154. Vols. borrowed from other libs. 3.

On June 8 the library was closed for four days in respect to the memory of Mrs Elizabeth Kraft, who gave the Herbert Kraft library building to the city of Red Bluff, and whose death occurred on that date.

The will of the late Mrs Elizabeth Kraft provides for a $5000 endowment fund for the children's section of the Herbert Kraft Library of Red Bluff.—Red Bluff *News*, Je 15

In memory of his mother, Mrs Elizabeth Kraft, Edward Kraft has purchased and presented to the Herbert Kraft Library thirty-five feet additional frontage adjoining the present library lot in Jefferson street.—Red Bluff *Peoples Cause*, Je 26

RED BLUFF UNION HIGH SCHOOL LIBRARY. Paul G. Ward, Prin. Est. 1897. 4 periodicals rec'd regularly.

TEHAMA CO.—Continued.

Red Bluff—Continued.

Total vols. a. 1126. Teachers 10; pupils 226.

TEHAMA CO. law and teachers' libraries are the first listed under Tehama co.

TRINITY COUNTY.

(Fifty-fifth class.)

County seat, Weaverville.

Area, 3276 sq. mi. Pop. 3301.

Assessed valuation $3,400,979 (taxable for county $3,180,545).

TRINITY CO. HIGH SCHOOL LIBRARY, WEAVERVILLE. R. W. Everett, Prin. Est. 1908. 5 mags. rec'd regularly.

Total vols. a. 810. Teachers 4; pupils 36.

TRINITY CO. LAW LIBRARY, WEAVERVILLE. Horace R. Given, Lib'n. Est. a. 1891. Income from $1 fee for filing papers in civil suits. No paid employees. Open daily except Sundays, 9 a.m. to 12 m., 1 to 5 p.m. Located in Courthouse. No periodicals rec'd regularly.

Total vols. a. 360.

No additions reported.

TRINITY CO. TEACHERS' LIBRARY. WEAVERVILLE. Maude I. Schroter, Co. Supt. Est. 1889. Income 1914–15, $23, from ½ of $2 fee for teachers' certificates. Open week days 9.30 a.m. to 5 p.m. 4 periodicals rec'd regularly.

Total vols. 338. Teachers 30. School districts: elem. 24; jt. elem. 0; high 1; jt. high 0. Total expended for books and apparatus for schools, 1914–15: elem. $338.64; high $205.90. Vols. in schools: elem. 7933; high 700.

Weaverville.

CATHOLIC LIBRARY. Katie T. Weinheimer, Lib'n. Est. 1907. Annual income a. $30, rec'd from membership dues. Open Sun. 10 to 10.30 a.m.

Total vols. a. 264. Members 20.

No news items rec'd.

PHILOMATHIAN LIBRARY. A. C. Meckel, Lib'n. Est. June, 1907. Annual income a. $100, rec'd from subscriptions. Membership fee of $1, and 5 cts. is charged for each book. No paid employees. Open Wednesday and Saturday afternoons.

Total vols. a. 20.

No news items rec'd.

TRINITY CO. high school, law and teachers' libraries are the first listed under Trinity co.

TULARE COUNTY.

(Twelfth class.)

County seat, Visalia.

Area, 4935 sq. mi. Pop. 35,440.

Assessed valuation $52,682,367 (taxable for county $44,606,180).

TULARE CO. FREE LIBRARY, VISALIA. Mrs Bessie Herrman Twaddle, Lib'n. Est. June 10, 1910; under 1911 law July 1, 1913. Annual income 1915–16, $16,537.79: bal. $108.44; $12,911.51, library tax being .3m. on dollar; $1800 for salary; $461.55 from school fund; $140 from Co. Teachers' Library fund; other sources $1116.29. 32 employees, 5 in office; 27 in branches. Headquarters in Courthouse. Total branches 98, as follows: community 56—Alila, Allensworth (r. r.), Alpaugh (r. r.), Angiola, Badger, Burton, Cutler, Dinuba (r. r.), Ducor (r. r.), East Lynne, Edendale, Elbow Creek, Elda, Exeter (r. r.), Farmersville, Goshen (r. r.), Hot Springs, Kaweah, Lake View, La Motte, Lemon Cove, Lewis Creek, Lindsay (r. r.), Mt. View, North Tule, Oakdale, Oakland Colony, Orosi (r.r.), Pixley, Poplar, Ranger, Reservation, Rockford, Rural, Spa, Springville, Stoil, Stone Corral, Strathmore (r.r.), Sultana, Taurusa, Terra Bella, Three Rivers, Tipton, Traver, Public Library (r. r.) in Tulare, Tule River Indian Reservation, Venice Hill, Public Library (r. r.), Firemen (r. r) and Main Office (r. r.) in Visalia, Waukena, Weston, Woodlake, Woodville, Worth; school districts that have joined 19—Columbine, Cutler, Ducor, Goshen, Highway, Liberty, Lovell, Manzanillo, Mt. Home, Navalencia, Outside Creek, Paloma, Rocky Hill, St. John, Sultana, Surprise, Terra Bella, Union, Yettem; school districts that have not joined but are receiving some service from County Free Library 23—*Alila, Burton, East Lynne, Edendale, Elbow Creek, Elda, La Motte, Lake View, Lewis Creek, Mt. View, North Tule, Oakdale, Oakland Colony, Reservation, Rockford, Rural, Stone Corral, Taurusa, Visalia High, Weston, Woodlake, Woodlake High, Worth.* 562 periodicals rec'd regularly: 533 mags. 29 newspapers; distributed: 25 to office; 537 to branches.

Total vols. 25,220 (no pictures, etc.). Added 1554: purchase 1519; gift 35; binding 208. Discarded 113; rep'd 750; reb'd 287. Cardholders 10,253. Added 283. Circulation 41,050: books and pams. 35,010; periodicals 6040. Special request books 1473. Vols. borrowed from other libs. 329 (327 from State Library); ret'd 6.

On June 19 the Ranger Branch reopened for the summer.

During the quarter 61 visits were made to 19 branches. Custodians from 22 branches made 55 visits to headquarters.

TULARE CO.—Continued.

The Dinuba Carnegie library building is practically completed.—Dinuba *Sentinel*, Je 16

On June 16, the Chamber of Commerce building, holding the Chamber of Commerce offices and the books from the Tulare Co. Free Library, was entirely destroyed by fire.—Dinuba *Advocate*, Je 22

On June 15 the contract for the Exeter Carnegie library building was let to Graham & Buckmaster, the lowest bidders.—Exeter *Sun*, Je 16

TULARE CO. LAW LIBRARY, VISALIA. D. M. Edwards, Sec.; Mrs Bessie Herrman Twaddle, Lib'n. Est. 1893. Annual income 1915–16, $1514.73, $650.75 rec'd from $1 fee for filing papers in civil suits. Books cared for by Tulare Co. Free Library, since Feb. 1, 1914. Open daily except Sundays and holidays, 8 a.m. to 5 p.m. Located in Courthouse.

Total vols. 3785. Added 156.

TULARE CO. TEACHERS' LIBRARY, VISALIA. J. E. Buckman, Co. Supt. Est. 1889. Income 1914–15, $187.33, from ½ of $2 fee for teachers' certificates. Books cared for by Tulare Co. Free Library since Jan. 1, 1912. Open daily 8 a.m. to 5 p.m. 5 periodicals rec'd regularly.

Total vols. not reported. Teachers 381. School districts: elem. 133; jt. elem. 5; high 9; jt. high 0. Total expended for books and apparatus for schools 1914–15: elem. $4437.28: high $518.71. Vols. in schools: elem. 106,651; high 6817.

Alila (P. O. and exp. Earlimart).

ALILA BRANCH, TULARE CO. FREE LIBRARY. Mrs Harvey Franklin, Custodian. Est. Oct. 5, 1914; discontinued Dec. 13, 1915; re-est. Feb. 24, 1916. Located in schoolhouse.

Total vols. 119. Added 55 (5 special requests); ret'd 4. Cardholders 67. Added 5. Circulation 183: fiction 117; juvenile 51; misc. 15.

Alila School Dist. Branch, Tulare Co. Free Library, is served through the Alila Branch.

Allensworth.

ALLENSWORTH BRANCH, TULARE CO. FREE LIBRARY. Miss Ethel Hall, Custodian. Est. Mar. 29, 1912. Reading room open week days 1 to 5 and 7 to 9 p.m.; Sun. 1 to 5 p.m. Located in library bldg. 28 mags. and 1 newspaper rec'd regularly.

Total vols. 408. Added 59 (10 special requests); ret'd 56. Cardholders 74. Added 8. Circulation 887: fiction 261; juvenile 158; misc. 120; current mags. 348.

TULARE CO.—Continued.

Alpaugh (Exp. via Angiola).

ALPAUGH BRANCH, TULARE CO. FREE LIBRARY. Mrs F. M. Reep, Custodian. Est. Oct. 22, 1910. Reading room open daily except Sun. 1 to 5 and 7 to 9 p.m. Located in library bldg. 28 mags. and 1 newspaper rec'd regularly.

Total vols. 812. Added 60 (17 special requests); ret'd 59. Cardholders 206. Added 10. Circulation 1159: fiction 626; juvenile 242; misc. 38; current mags. 253.

ALPAUGH HIGH SCHOOL LIBRARY. H. K. Biddulph, Prin. Est. 1913.

Total vols. a. 200. Teachers 3; pupils 17.

Angiola.

ANGIOLA BRANCH, TULARE CO. FREE LIBRARY. Mrs Janet Butcher, Custodian. Est. Apr. 17, 1912. Open daily 9 a.m. to 6 p.m. Located in residence. 12 mags. rec'd regularly.

Total vols. 82. Added 56 (2 special requests); ret'd 49. Cardholders 67. Circulation 411: fiction 181; juvenile 28; misc. 6; current mags. 196.

Badger (Exp. via stage from Cutler).

BADGER BRANCH, TULARE CO. FREE LIBRARY. Miss Louise Stapp, Custodian. Est. Nov. 1, 1913. Open daily. Located in Miss Stapp's home. 12 mags. rec'd regularly.

Total vols. 120. Added 56 (14 special requests); ret'd 51. Cardholders 20. Circulation 157: fiction 56; juvenile 26; misc. 25; current mags. 50.

Burton (P. O. and exp. Porterville, R. F. D.).

BURTON BRANCH, TULARE CO. FREE LIBRARY. Miss Belle M. Carter, Custodian. Est. Nov. 5, 1913.

Total vols. 2. Ret'd 49. Cardholders 16. Circulation 95: fiction 15; juvenile 75; misc. 5.

Burton School Dist. Branch, Tulare Co. Free Library, is served through the Burton Branch.

Columbine School Dist. (P. O. and exp. Delano).

COLUMBINE SCHOOL DIST. BRANCH, TULARE CO. FREE LIBRARY. Alzada Eaton, Custodian. Est. Sept. 24, 1914.

Total vols. 133. Added 6 (14 special requests). Cardholders 18.

TULARE CO.—Continued.

Cutler.

CUTLER BRANCH, TULARE CO. FREE LIBRARY. J. W. Warren, Custodian. Est. Sept. 30, 1914. Located in Cutler Mercantile Co.'s store and open daily. 12 mags. rec'd regularly.

Total vols. 71. Added 58 (3 special requests); ret'd 53. Cardholders 36. Circulation 1097: fiction 460; juvenile 30; misc. 193; current mags. 414.

CUTLER SCHOOL DIST. BRANCH, TULARE CO. FREE LIBRARY. Mrs L. C. Clark, Custodian. Est. Sept. 27, 1915.

Total vols. 37. Added 26 special requests; ret'd 303. Cardholders 36. Circulation 550: juvenile 445; current mags. 105.

Dinuba.

DINUBA BRANCH, TULARE CO. FREE LIBRARY. Mrs A. A. Anderson, Custodian. Est. Sept. 17, 1910. Reading room open daily week days 1 to 5 and 7 to 9 p.m. Sundays 1 to 5 p.m. Located in Chamber of Commerce bldg. 21 periodicals rec'd regularly: 28 mags. and 4 newspapers.

Total vols. 1548. Added 78 (75 special requests); ret'd 158. Cardholders 1422. Added 27. Circulation 4033: fiction 2270; juvenile 832; misc. 336; current mags. 595.

The entire branch collection was destroyed by fire June 16. About 1500 volumes are ready for use in the new building when it is opened early in July.

DINUBA UNION HIGH SCHOOL LIBRARY. Chas. Carrigan, Prin. Est. 1902. 14 mags. and 4 newspapers rec'd regularly.

Total vols. a. 1050. Teachers 10; pupils 204.

Ducor.

DUCOR BRANCH, TULARE CO. FREE LIBRARY. Mrs Elma McGarvin, Custodian. Est. Feb. 25, 1911. Reading room open daily except Sun. 1 to 5 and 7 to 9 p.m. Located in Chamber of Commerce and Woman's Club bldg. 29 mags. (1 a gift) and 1 newspaper rec'd regularly.

Total vols. 440. Added 111 (53 special requests). Cardholders 139. Added 5. Circulation 824: fiction 349; juvenile 141; misc. 76; current mags. 258.

DUCOR SCHOOL DIST. BRANCH, TULARE CO. FREE LIBRARY. Miss Susie McCabe, Custodian. Est. Mar. 31, 1915.

Total vols. 2. Added 30; ret'd 134.

TULARE CO.—Continued.

East Lynne (P. O. Visalia, R. F. D.; exp. Visalia).

EAST LYNNE BRANCH, TULARE CO. FREE LIBRARY. Miss Zella Watts, Custodian. Est. Feb. 11, 1914.

Total vols. 0. Added 25 (5 special requests); ret'd 85. Cardholders 30. Circulation 155: fiction 47; juvenile 108.

East Lynne School Dist. Branch, Tulare Co. Free Library, is served through the East Lynne Branch.

Edendale (P. O. and exp. Pixley).

EDENDALE BRANCH, TULARE CO. FREE LIBRARY. Miss Helen M. Storm, Custodian. Est. Jan. 3, 1916.

Total vols. 0. Added 5 special requests; ret'd 55. Cardholders 19. Circulation 120: fiction 32; juvenile 86; misc. 2.

Edendale School Dist. Branch, Tulare Co. Free Library, is served through the Edendale Branch.

Elbow Creek (P. O. and exp. Visalia).

ELBOW CREEK BRANCH, TULARE CO. FREE LIBRARY. Miss Edna Duran, Custodian. Est. Mar. 6, 1916.

Total vols. 0. Ret'd 20. Circulation 104: fiction 15; juvenile 85; misc. 4.

Elbow Creek School Dist. Branch, Tulare Co. Free Library, is served through the Elbow Creek Branch.

Elda (P. O. Woodlake; exp. stage from Woodlake via Exeter).

ELDA BRANCH, TULARE CO. FREE LIBRARY. Miss R. Parsons, Custodian. Est. Sept. 7, 1912.

Total vols. 8. Ret'd 18. Cardholders 7. Circulation 12: fiction 1; juvenile 11.

Elda School Dist. Branch, Tulare Co. Free Library, is served through the Elda Branch.

Exeter.

EXETER BRANCH, TULARE CO. FREE LIBRARY. Mrs A. O. Woodworth, Custodian. Est. Nov. 20, 1910. Reading room open daily, week days 1 to 5 and 7 to 9 p.m.; Sun. 1 to 5 p.m. A $5000 Carnegie library building being planned. Located in rented store room. 31 mags. and 5 newspapers rec'd regularly.

Total vols. 891. Added 92 (84 special requests); ret'd 179. Cardholders 1706. Added 37. Circulation 3312: fiction 1774; juvenile 951; misc. 294; current mags. 293.

See note under headquarters.

TULARE CO.—Continued.

Exeter—Continued.

EXETER UNION HIGH SCHOOL LIBRARY. Hugh A. Owen, Prin. Est. Sept. 1909. 18 mags. and 2 newspapers rec'd regularly.

Total vols. a. 600. Teachers 9; pupils 164.

Farmersville.

FARMERSVILLE BRANCH, TULARE CO. FREE LIBRARY. B. L. Trebilcot, Custodian. Est. Feb. 3, 1915.

Total vols. 102. Added 61 (11 special requests); ret'd 63. Cardholders 63. Circulation 370: fiction 261; juvenile 69; misc. 40.

Goshen.

GOSHEN BRANCH, TULARE CO. FREE LIBRARY. Mrs G. Woodall, Custodian. Est. Nov. 11, 1911. Reading room open daily, week days 1 to 5 and 7 to 9 p.m.; Sun. 1 to 5 p.m. Located in Munson bldg. 28 mags. and 11 newspapers rec'd regularly.

Total vols. 745. Added 95 (61 special requests); ret'd 30. Cardholders 157. Added 5. Circulation 955: fiction 502; juvenile 156; misc. 106; current mags. 191.

GOSHEN SCHOOL DIST. BRANCH, TULARE CO. FREE LIBRARY. Miss Mary A. Haley, Custodian. Est. Oct. 1, 1915.

Total vols. 7. Added 70 (45 special requests); ret'd 110. Circulation 170: juvenile 138; misc. 30; current mags. 2.

Highway School Dist. (P. O. and exp. Visalia).

HIGHWAY SCHOOL DIST. BRANCH, TULARE CO. FREE LIBRARY. Mrs E. Detrich, Custodian. Est. Oct. 11, 1915.

Total vols. 59. Added 63 (16 special requests); ret'd 105. Circulation 750: fiction 170; juvenile 355; misc. 225.

Hot Springs (Exp. via stage from Ducor).

HOT SPRINGS BRANCH. TULARE CO. FREE LIBRARY. Mrs J. F. Moody, Custodian. Est. Apr. 27, 1912. Located in schoolhouse. 12 mags. rec'd regularly.

Total vols. 113. Added 55; ret'd 42. Cardholders 77. Circulation 39: fiction 26; juvenile 9; misc. 4.

This branch was reopened June 2.

HOT SPRINGS SCHOOL DIST. BRANCH, TULARE CO. FREE LIBRARY, is served through the Hot Springs Branch.

TULARE CO.—Continued.

Kaweah (Exp. via stage from Lemon Cove).

KAWEAH BRANCH, TULARE CO. FREE LIBRARY. Mrs Geo. Hopping, Custodian. Est. Dec. 15, 1912. Open daily. Located in Mrs Hopping's home.

Total vols. 55. Added 55; ret'd 60. Cardholders 34. Added 3. Circulation 248: fiction 113; juvenile 29; misc. 11; current mags. 95.

La Motte (P. O. Porterville, R. F. D.).

LA MOTTE BRANCH, TULARE CO. FREE LIBRARY. Miss Alice Thompson, Custodian. Est. June 11, 1915.

Total vols. 54. Added 55 (10 special requests); ret'd 107. Cardholders 20. Circulation 10: fiction 4; juvenile 4; misc. 2.

La Motte School Dist. Branch, Tulare Co. Free Library, is served through the La Motte Branch.

Lakeview (P. O. and exp. Tipton).

LAKEVIEW BRANCH, TULARE CO. FREE LIBRARY. Lulu M. Darr, Custodian. Est. Jan. 10, 1914.

Total vols. 0. Ret'd 50. Circulation 13: fiction 3; juvenile 10.

Lakeview School Dist. Branch, Tulare Co. Free Library, is served through the Lakeview Branch.

Lemon Cove (Exp. via Exeter).

LEMON COVE BRANCH, TULARE CO. FREE LIBRARY. Mrs Paul Huneke, Custodian. Est. Oct. 11, 1910. Open daily. Located in Lemon Cove Hotel. 12 mags. rec'd regularly.

Total vols. 75. Added 57 (23 special requests. Cardholders 191. Circulation 559: fiction 344; juvenile 29; misc. 26; current mags. 160.

Lewis Creek (P. O. and exp. Lindsay).

LEWIS CREEK BRANCH, TULARE CO. FREE LIBRARY. Miss Martha Smith, Custodian. Est. Mar. 16, 1915.

Total vols. 0. Ret'd 67. Cardholders 24. Added 2. Circulation 114: fiction 69; juvenile 42; misc. 3.

Lewis Creek School Dist. Branch, Tulare Co. Free Library, is served through the Lewis Creek Branch.

TULARE CO.—Continued.

Liberty School Dist. (P. O. Visalia; exp. Tulare).

LIBERTY SCHOOL DIST. BRANCH, TULARE CO. FREE LIBRARY. Miss Grace Fitzgerald, Custodian. Est. Sept. 18, 1915.

Total vols. 3. Added 31; ret'd 142. Circulation 420: fiction 4; juvenile 416.

Lindsay.

LINDSAY BRANCH, TULARE CO. FREE LIBRARY. Mrs W. B. Vincent, Custodian. Est. Sept. 16, 1910. Reading room open daily, week days 1 to 5 and 7 to 9 p.m.; Sun. 7 to 9 p.m. Located in Woman's Club bldg. 28 mags. and 1 newspaper rec'd regularly.

Total vols. 1020. Added 102 (62 special requests); ret'd 181. Cardholders 1248. Added 30. Circulation 2439: fiction 1357; juvenile 700; misc. 192; current mags. 190.

Mrs Nellie Barrick resigned as custodian, to take effect June 24. Mrs W. B. Vincent was appointed her successor.—Lindsay *Gazette*, Je 9

LINDSAY HIGH SCHOOL LIBRARY. F. H. Boren, Prin. Est. Sept. 1908.

Total vols. a. 859. Teachers 10; pupils 169.

Lovell School Dist. (P. O. Orosi; exp. Cutler).

LOVELL SCHOOL DIST. BRANCH, TULARE CO. FREE LIBRARY. Miss Amy Sortor, Custodian. Est. Jan. 11, 1915.

Total vols. 158. Added 16 special requests; ret'd 126. Cardholders 12. Circulation 320: fiction 30; juvenile 258; misc. 32.

Manzanillo School Dist. (P. O. and exp. Goshen).

MANZANILLO SCHOOL DIST. BRANCH, TULARE CO. FREE LIBRARY. Mrs Hazel Moffett, Custodian. Est. Jan. 23, 1915.

Total vols. 105. Added 35 special requests; ret'd 114. Cardholders 13. Circulation 286: fiction 92; juvenile 186; misc. 8.

Mt. Home School Dist.

MT. HOME SCHOOL DIST. BRANCH, TULARE CO. FREE LIBRARY. Miss F. Boca, Custodian.

Cardholders 5.

No service this quarter.

TULARE CO.—Continued.

Mt. View (P. O. and exp. Springville).

MT. VIEW SCHOOL DIST. BRANCH, TULARE CO. FREE LIBRARY. Mrs E. D. Kenyon, Custodian. Est. Feb. 4, 1916.

Total vols. 57. Added 55; ret'd 65. Cardholders 14. Added 14. Circulation 83: fiction 38; juvenile 36; misc. 9.

Mt. View School Dist. Branch, Tulare Co. Free Library, is served through the Mt. View Branch.

Navalencia School Dist. (P. O. Orosi; exp. Orange Cove).

NAVALENCIA SCHOOL DIST. BRANCH, TULARE CO. FREE LIBRARY. Miss Geneva La Rue, Custodian. Est. Nov. 8, 1915.

Total vols. 122. Added 51 (3 special requests); ret'd 57. Cardholders 26. Circulation 50: fiction 12; juvenile 32; misc. 4; current mags. 2.

North Tule (P. O. Milo; exp. Springville).

NORTH TULE BRANCH, TULARE CO. FREE LIBRARY. Miss Ida E. Dunham, Custodian. Est. Jan. 19, 1914.

Total vols. 33. Cardholders 11. Circulation 120: fiction 30; juvenile 75; misc. 15.

North Tule School Dist. Branch, Tulare Co. Free Library, is served through the North Tule Branch.

Oakdale (P. O. and exp. Tulare, R. F. D.).

OAKDALE BRANCH, TULARE CO. FREE LIBRARY. Miss M. Woodard, Custodian. Est. Oct. 30, 1913.

Total vols. 72. Added 1 special request. Cardholders 68. Circulation 261: fiction 198; juvenile 15; misc. 33; current mags. 15.

Oakdale School Dist. Branch, Tulare Co. Free Library, is served through the Oakdale Branch.

Oakland Colony (P. O. and exp. Tulare, R. F. D.).

OAKLAND COLONY BRANCH, TULARE CO. FREE LIBRARY. Mrs C. Abercombie, Custodian. Est. Dec. 1, 1913.

Total vols. 62. Cardholders 19. Circulation 241: fiction 110; juvenile 123; misc. 8.

Oakland Colony School Dist. Branch, Tulare Co. Free Library, is served through the Oakland Colony Branch.

TULARE CO.—Continued.

Orosi (Exp. via Cutler stage).

OROSI BRANCH, TULARE CO. FREE LIBRARY. Miss Myrtle Clotfelter, Custodian. Est. Mar. 23, 1911. Reading room open daily except Sun. 1 to 5 and 7 to 9 p.m. Located in building erected for the library. 28 mags. and 1 newspaper rec'd regularly.

Total vols. 789. Added 116 (53 special requests); ret'd 45. Cardholders 629. Added 10. Circulation 5025: fiction 3385; juvenile 602; misc. 88; current mags. 950.

OROSI HIGH SCHOOL LIBRARY. G. H. Wilkinson, Prin. Est. Sept. 20, 1909. 8 mags. rec'd regularly.

Total vols. a. 473. Added 20, by purchase. Teachers 3; pupils 55.

Outside Creek School Dist. (P. O. Visalia, R. F. D.; exp. Visalia).

OUTSIDE CREEK SCHOOL DIST. BRANCH, TULARE CO. FREE LIBRARY. Miss Alice Cunningham, Custodian. Est. Nov. 5, 1915.

Total vols. 26. Added 4 special requests.

Paloma School Dist. (P. O. Woodlake; exp. Sur).

PALOMA SCHOOL DIST. BRANCH, TULARE CO. FREE LIBRARY. Miss Gladys Mills, Custodian. Est. Sept. 12, 1914.

Total vols. 38. Added 73 (10 special requests); ret'd 215. Cardholders 12. Circulation 274: fiction 62; juvenile 208; misc. 4.

Pixley.

PIXLEY BRANCH, TULARE CO. FREE LIBRARY. Mrs J. B. Flammang, Custodian. Est. Nov. 1, 1913. Open all day. Located in hotel. 12 mags. rec'd regularly.

Total vols. 61. Added 58; ret'd 100. Cardholders 59. Circulation 356: fiction 234; juvenile 62; misc. 60.

Poplar (Exp. Porterville).

POPLAR BRANCH, TULARE CO. FREE LIBRARY. Leslie Lewis, Custodian. Est. April 26, 1915. Open daily. Located in custodian's store.

Total vols. 66. Added 55; ret'd 56. Cardholders 80. Added 21. Circulation 187: fiction 126; juvenile 32; misc. 6; current mags. 23.

Porterville.

PORTERVILLE FREE PUBLIC LIBRARY. Miss Sarah Louise Templeton, Lib'n. Est. 1903; as F. P. 1906. Annual income 1915–16, $2486.83, library tax being 1m. on dollar. 2 employees, incl. janitor. Open

TULARE CO.—Continued.

Porterville—Continued.

10 a.m. to 12 m., 2 to 5 and 7 to 9 p.m.; Sundays 2 to 5 p.m. Owns $10,000 Carnegie bldg. 36 mags. (12 for circulation) and 10 newspapers rec'd regularly. Library trustees monthly meeting first Monday.

Total vols. 3648. Added 144: purchase 136; gift 8. Discarded 40. Cardholders 1848. Added 109; surrendered 36. Circulation 5599: fiction 3363; juvenile 1509; misc. 510; current mags. 217. Vols. borrowed from other libs. 3.

Vols. borrowed from State Library through Tulare Co. Free Library 38.

PORTERVILLE UNION HIGH SCHOOL LIBRARY. W. A. Ferguson, Prin. Est. 1900. 1 mag. and 3 newspapers rec'd regularly.

Total vols. a. 1200. Teachers 15; pupils 290.

Ranger (P. O. Giant Forest; no exp. office).

RANGER BRANCH, TULARE CO. FREE LIBRARY. Lindley Eddy, Custodian. Est. July 8, 1914. Open daily except Sunday. Located in custodian's studio.

Total vols. 60 (26 special requests).

Service started again June 19, 1916.

Reservation (P. O. and exp. Porterville).

RESERVATION BRANCH, TULARE CO. FREE LIBRARY. Mrs Lillie Johnson, Custodian. Est. Dec. 5, 1913.

Total vols. 12. Ret'd 49. Cardholders 46. Circulation 88: fiction 38; juvenile 37; misc. 13.

Reservation School Dist. Branch, Tulare Co. Free Library, is served through the Reservation Branch.

Rockford (P. O. and exp. Porterville, R. F. D.).

ROCKFORD BRANCH, TULARE CO. FREE LIBRARY. Mrs R. V. Patton, Custodian. Est. Dec. 1, 1913.

Total vols. 0. Ret'd 56. Cardholders 30. Circulation 53: fiction 14; juvenile 35; misc. 4.

Rockford School Dist. Branch, Tulare Co. Free Library, is served through Rockford Branch.

Rocky Hill School Dist. (P. O. Orangehurst; exp. Lindsay).

ROCKY HILL SCHOOL DIST. BRANCH, TULARE CO. FREE LIBRARY. Miss R. Richardson, Custodian. Est. Nov. 4, 1913; school dist. joined Jan. 16, 1916.

Total vols. 163. Cardholders 24.

No service this quarter.

TULARE CO.—Continued.

Rural (P. O. Globe; exp. Springville).

RURAL BRANCH, TULARE CO. FREE LIBRARY. Miss Helen Emery, Custodian. Est. Sept. 30, 1914.

Total vols. 60. Cardholders 25. Added 2. Circulation 84: fiction 15; juvenile 69.

Rural School Dist. Branch, Tulare Co. Free Library, is served through Rural Branch.

Saint Johns School Dist. (P. O. Exeter R.F.D. 87; no exp.; frt. Woodlake).

SAINT JOHNS SCHOOL DIST. BRANCH, TULARE CO. FREE LIBRARY. Miss Dorothy Harding, Custodian. Est. Nov. 9, 1914.

Total vols. 142. Added 21 special requests; ret'd 185. Cardholders 17. Circulation 397: fiction 155; juvenile 212; misc. 30.

Spa.

SPA BRANCH, TULARE CO. FREE LIBRARY. B. E. Travis, Custodian. Est. Oct. 21, 1914.

Total vols. 63. Added 55; ret'd 53. Cardholders 20. Circulation 164: fiction 64; juvenile 25; misc. 22; current mags. 53.

Springville.

SPRINGVILLE BRANCH, TULARE CO. FREE LIBRARY. C. H. Williams, Custodian. Est. Mar. 17, 1911. Open daily except Sunday. Located in post office. 12 mags. rec'd regularly.

Total vols. 103. Added 55 (2 special requests); ret'd 50. Cardholders 83. Circulation 315: fiction 171; juvenile 16; misc. 27; current mags. 101.

Stoil (P. O. Spa).

STOIL BRANCH, TULARE CO. FREE LIBRARY. O. F. Keough, Custodian. Est. Oct. 20, 1914. Located in pumping station.

Total vols. 47. Circulation 71: fiction 53; misc. 18.

Stone Corral (P. O. and frt. Woodlake).

STONE CORRAL BRANCH, TULARE CO. FREE LIBRARY. Miss Mary Heptner, Custodian. Est. Dec. 1, 1913.

Total vols. 123. Ret'd 52.

Stone Corral School Dist. Branch, Tulare Co. Free Library, is served through the Stone Corral Branch.

Strathmore.

STRATHMORE BRANCH, TULARE CO. FREE LIBRARY. Mrs C. M. Cramer, Custodian. Est. June 8, 1911. Reading room open week days 2 to 6 and 7 to 9

TULARE CO.—Continued.

Strathmore—Continued.

p.m.; Sun. 2 to 6 p.m. Located in new clubhouse. 31 mags. and 3 newspapers rec'd regularly.

Total vols. 819. Added 66 (23 special requests); ret'd 104. Cardholders 417. Added 2. Circulation 1898: fiction 828; juvenile 354; misc. 51; current mags. 665.

Sultana.

SULTANA BRANCH, TULARE CO. FREE LIBRARY. Mrs T. R. Hooper, Custodian. Est. Sept. 30, 1914. Located in store and post office and open daily. 12 mags. rec'd regularly.

Total vols. 76. Added 55; ret'd 40. Cardholders 56. Circulation 504: fiction 289; juvenile 107; misc. 27; current mags. 81.

SULTANA SCHOOL DIST. BRANCH, TULARE CO. FREE LIBRARY. Miss Mary T. Schwab, Custodian. Est. Oct. 2, 1915.

Total vols. 2. Ret'd 170. Cardholders 25. Circulation 508: fiction 30; juvenile 416; misc. 62.

Surprise School Dist. (P. O. and exp. Tulare).

SURPRISE SCHOOL DIST. BRANCH, TULARE CO. FREE LIBRARY. Miss Irene Greene, Custodian. Est. Jan. 23, 1915.

Total vols. 188. Ret'd 31. Circulation 44: fiction 14; juvenile 30.

Taurusa (P. O. and exp. Visalia).

TAURUSA BRANCH, TULARE CO. FREE LIBRARY. Mrs T. B. Laidley, Custodian. Est. Feb. 10, 1911.

Total vols. 115. Added 56 (6 special requests); ret'd 70. Cardholders 30. Circulation 42: fiction 21; juvenile 18; misc. 3.

Taurusa School Dist. Branch, Tulare Co. Free Library, is served through the Taurusa Branch.

Terra Bella.

TERRA BELLA BRANCH, TULARE CO. FREE LIBRARY. Fred W. Kleeman, Custodian. Est. Dec. 31, 1912. Open daily from 9 a.m. to 5 p.m. Located in Kleeman's store. 12 mags. rec'd regularly.

Total vols. 181. Added 64 (13 special requests); ret'd 61. Cardholders 128. Circulation 240: fiction 144; juvenile 62; misc. 11; current mags. 23.

TERRA BELLA SCHOOL DIST. BRANCH, TULARE CO. FREE LIBRARY. Miss Helen Jones, Custodian. Est. Jan. 12, 1915.

Total vols. 71. Ret'd 37. Cardholders 17. Circulation 249: fiction 24; juvenile 27; misc. 198.

TULARE CO.—Continued.

Three Rivers (Exp. via stage from Lemon Cove).

THREE RIVERS BRANCH, TULARE CO. FREE LIBRARY. Miss Frankie Welch, Custodian. Est. Dec. 19, 1910; discontinued Nov. 1, 1911; reopened Dec. 15, 1912. Open Mon., Wed. and Sat. 9 a.m. to 2 p.m. Located in Miss Welch's home. 12 mags. rec'd regularly.

Total vols. 91. Added 55; ret'd 53. Cardholders 148. Added 3. Circulation 433: fiction 195; juvenile 37; misc. 39; current mags. 162.

Tipton.

TIPTON BRANCH, TULARE CO. FREE LIBRARY. Mrs L. J. LaFond, Custodian. Est. Apr. 25, 1912. Temporarily suspended Oct. 1, 1913. Re-established Sept. 30, 1914. Located in Mrs Atkinson's store and open daily. 12 mags. rec'd regularly.

Total vols. 177. Added 55 (2 special requests); ret'd 52. Cardholders 141. Circulation 153: fiction 113; juvenile 8; misc. 8; current mags. 6.

Traver.

TRAVER BRANCH, TULARE CO. FREE LIBRARY. L. N. Wood, Custodian. Est. Nov. 7, 1912. Open daily, except Sun. 8 a.m. to 6 p.m. Located in post office. 12 mags. rec'd regularly.

Total vols. 181. Added 55 (3 special requests); ret'd 56. Cardholders 226. Added 2. Circulation 507: fiction 309; juvenile 69; misc. 84; current mags. 45.

Tulare.

TULARE FREE PUBLIC LIBRARY AND BRANCH, TULARE CO. FREE LIBRARY. Mrs Rosa D. Reardon, Lib'n. Est. 1878; as F. P. 1901; joined Tulare Co. Free Library May 4, 1914. Annual income 1915–16, $3388.26, $2370.74, from taxation, library tax being 2m. on dollar. 3 employees, incl. janitor. Open to public daily except holidays, week days 9 a.m. to 9 p.m.; Sundays 2 to 5 p.m. for reading only. Owns $10,000 Carnegie bldg. 50 mags. (all for circulation) and 38 newspapers rec'd regularly. Library trustees monthly meeting first Wednesday.

Total vols. 7402. Added 116: purchase 96; gift 8; binding 11. Discarded 64; rep'd 168; reb'd 60; lost 7. Cardholders 1551. Added 37; expired 14; surrendered 63. Circulation 6274: fiction 3377; juvenile 1266; misc. 951; bound mags. 12; current mags. 668.

Total vols. from Co. 639. Added 113 (140 special requests); ret'd 90. Circulation 1869: fiction 1217; juvenile 465; misc. 187.

TULARE CO.—Continued.

Tulare—Continued.

TULARE HIGH SCHOOL LIBRARY. Will L. Frew, Prin. Est. 1890. 1 employee. 10 mags. and 8 newspapers rec'd regularly.

Total vols. a. 1550. Teachers 14; pupils 325.

Tule River Indian Reservation (P. O. and exp. Porterville).

TULE RIVER INDIAN RESERVATION BRANCH, TULARE CO. FREE LIBRARY. Mrs C. B. Piesse. Est. Mar. 23, 1915. Located in schoolhouse and open same hours.

Total vols. 90.

No service this quarter.

Union School Dist. (P. O. and exp. Visalia).

UNION SCHOOL DIST. BRANCH, TULARE CO. FREE LIBRARY. Mrs C. P. Sherfy, Custodian. Est. Oct. 1914.

Total vols. 59. Added 38 special requests; ret'd 93. Cardholders 60. Added 6. Circulation 703: fiction 102; juvenile 374; misc. 15; current mags. 212.

Venice Hill (P. O. Klink; exp. Venice Hill)

VENICE HILL BRANCH, TULARE CO. FREE LIBRARY. L. E. Runyan, Custodian. Est. March 19, 1914. Open daily. Located in Mr Runyan's store. 12 mags. rec'd regularly.

Total vols. 59. Added 61 (8 special requests); ret'd 59. Cardholders 60. Added 9. Circulation 478: fiction 370; juvenile 30; misc. 17; current mags. 61.

Visalia.

VISALIA FREE [PUBLIC] LIBRARY AND BRANCH, TULARE CO. FREE LIBRARY. Mrs M. J. McEwen, Lib'n. Est. June 1, 1904; as F. P. 1904; joined Tulare Co. Free Library, Feb. 19, 1914. Annual income 1915–16, $3273, library tax being .83m. on dollar. 3 employees, incl. janitor. Open to public daily, week days 9 a.m. to 9 p.m.; Sundays 2 to 5 p.m. Owns $10,000 Carnegie bldg. 30 mags. (only duplicate copies for circulation) and 18 newspapers rec'd regularly. Library trustees monthly meeting second Tuesday.

Total vols. a. 5898. Discarded 38; rep'd 135; lost 1. Cardholders 1789. Added 116. Circulation 4799: fiction 2155; juvenile 1489; misc. 1155.

Total vols. from Co. 1266. Added 258 (326 special requests); ret'd 29. Circulation 2883: fiction 1917; juvenile 696; misc. 270.

TULARE CO.—Continued.

Visalia—Continued.

FIREMAN'S BRANCH, TULARE CO. FREE LIBRARY. Gus Bequett, Custodian. Est. Jan. 20, 1911. Open day and night. Located in fire dep't, City Hall.

Total vols. 35.

MAIN OFFICE BRANCH, TULARE CO. FREE LIBRARY. Cleofes Estrada, Custodian. Located in Courthouse.

Total vols. same as Tulare Co. Free Library. Added 83 special requests; ret'd 2. Cardholders 49. Circulation 1093: fiction 340; juvenile 79; misc. 632; current mags. 42.

TULARE CO. free, law and teachers' libraries are the first listed under Tulare co.

VISALIA HIGH SCHOOL LIBRARY *and Branch, Tulare Co. Free Library.* A. M. Simons, Prin. Est. 1891. Destroyed by fire Feb. 2, 1912 (a. 1000 vols.). Re-est. Branch est. Sept. 30, 1914. 21 mags. and 6 school newspapers rec'd regularly.

Total vols. a. 658. Teachers 15; pupils 200.

Total vols. from Co. 1. Added 2 special requests; ret'd 22.

Waukena.

WAUKENA BRANCH, TULARE CO. FREE LIBRARY. Mrs Louise H. Green, Custodian. Est. Dec. 16, 1911. Open daily except Sun., 8 a.m. to 6 p.m. Located in Green's store. 13 mags. rec'd regularly.

Total vols. 129. Added 59 (6 special requests); ret'd 52. Cardholders 83. Circulation 245: fiction 101; juvenile 20; misc. 14; current mags. 110.

Weston (P. O. and exp. Earlimart).

WESTON BRANCH, TULARE CO. FREE LIBRARY. Miss M. McKenney, Custodian. Est. Dec. 6, 1913.

Total vols. 1. Ret'd 49. Cardholders 19. Circulation 46: fiction 22; juvenile 18; misc. 6.

Weston School Dist. Branch, Tulare Co. Free Library, is served through Weston Branch.

Woodlake (Exp. via Exeter).

WOODLAKE BRANCH, TULARE CO. FREE LIBRARY. Mrs Gordon Day, Custodian. Est. Dec. 16, 1911. Open Mon., Wed. and Fri. Located in Mr Day's store. 12 mags. rec'd regularly.

Total vols. 177. Added 62 (13 special requests); ret'd 17. Cardholders 183. Added 7. Circulation 608: fiction 363; juvenile 83; misc. 22; bound mags. 140.

TULARE CO.—Continued.

Woodlake—Continued.

Woodlake School Dist. Branch, Tulare Co. Free Library. Mrs Lydia McTurnan, Custodian. Est. Oct. 16, 1913.

Total vols. 15. Added 14 (1 special request).

WOODLAKE UNION HIGH SCHOOL LIBRARY *and Branch, Tulare Co. Free Library.* C. J. Walker, Prin. Branch est. Oct. 30, 1914. 6 mags. and 3 newspapers rec'd regularly.

Total vols. 60. Added 0. Teachers 4; pupils 33.

Total vols. from Co. 16. Added 8 special requests; ret'd 131. Cardholders 6. Circulation 192: fiction 124; juvenile 24; misc. 44.

Woodville (Exp. stage from Tipton).

WOODVILLE BRANCH, TULARE CO. FREE LIBRARY. O. B. Devericks, Custodian. Est. Oct. 10, 1910. Open daily all day. Located in Woodville store. 12 mags. rec'd regularly.

Total vols. 120. Added 55; ret'd 52. Cardholders 155. Added 5. Circulation 334: fiction 206; juvenile 42; misc. 16; current mags. 70.

Worth (P. O. and exp. Porterville).

WORTH BRANCH, TULARE CO. FREE LIBRARY. Miss Dora Kilroy, Custodian. Est. Oct. 30, 1914.

Total vols. 105. Cardholders 49. Circulation 281: fiction 174; juvenile 96; misc. 11.

Worth School Dist. Branch, Tulare Co. Free Library, is served through the Worth Branch.

Yettem.

YETTEM SCHOOL DIST. BRANCH, TULARE CO. FREE LIBRARY. J. H. Hamalian, Custodian. Est. Mar. 28, 1913.

Total vols. 182. Added 64 (11 special requests); ret'd 97. Cardholders 77. Circulation 197: fiction 19; juvenile 27; misc. 22; current mags. 129.

TUOLUMNE COUNTY.

(Thirty-ninth class.)

County seat, Sonora.

Area, 2282 sq. mi. Pop. 9979.

Assessed valuation, $9,559,479 (taxable for county $8,010,592).

TUOLUMNE CO. LAW LIBRARY, SONORA. G. W. Nicol, Superior Judge, in charge. Est. Mar. 1908. Annual income a. $500, rec'd from $1 fee for filing papers in civil suits. No paid employees. Open to public daily except Sundays, 9 a.m. to 5 p.m. Located in Courthouse. No periodicals rec'd regularly. Library trustees monthly meeting first Tuesday.

Total vols. 982.

No additions reported.

TUOLUMNE CO. TEACHERS' LIBRARY, SONORA. G. P. Morgan, Co. Supt. Income 1914–15, $23, from ½ of $2 fee for teachers' certificates. Open Sat. 9 a.m. to 12 m. No periodicals rec'd regularly.

Total vols. 234. Teachers 68. School districts: elem. 33; jt. elem. 0; high 2; jt. high 0. Total expended for books and apparatus for schools 1914–15: elem. $519.21; high $801.22. Vols. in schools: elem. 14,902; high 2810.

Sonora.

SONORA [FREE] PUBLIC LIBRARY. Miss Esther E. Shaw, Lib'n. Est. as Free Library, 1901; as F. P. Oct. 4, 1915. Annual income 1915–16, $730.58, rec'd from taxation. Open week days 2 to 5 and 7 to 9 p.m. Located in the City bldg. 3 mags. and 3 newspapers rec'd regularly. Library trustees monthly meeting first Monday.

Total vols. 3200. Cardholders 397.

No statistics rec'd.

SONORA UNION HIGH SCHOOL LIBRARY. Frank C. Shofield, Prin. Est. 1903. 1 employee. 8 mags. and 2 newspapers rec'd regularly.

Total vols. a. 1835. Teachers 8; pupils 150.

TUOLUMNE CO. law and teachers' libraries are the first listed under Tuolumne co.

Tuolumne.

SUMMERVILLE UNION HIGH SCHOOL LIBRARY. W. W. Gayman, Prin. Est. 1911. 4 periodicals rec'd regularly.

Total vols. a. 774. Teachers 5; pupils 50.

VENTURA COUNTY.

(Thirtieth class.)

County seat, Ventura.

Area, 1850 sq. mi. Pop. 18,347.

Assessed valuation $32,159,977 (taxable for county $28,413,561).

VENTURA CO. FREE LIBRARY, VENTURA. Miss Julia Steffa, Lib'n. Est. Apr. 9, 1915; work started Jan. 1, 1916. Annual income, 1915–16, $7331.75: $5854.46, tax rate being .25m. on dollar; salary $1500; from school fund $1449.56; from teachers library fund $7. 9 employees: in office 1; branches 8. Headquarters in Courthouse.

VENTURA CO.—Continued.

Total branches 36, as follows: community 10—Fillmore, Moorpark, Nordhoff (r. r.), Ozena, Piru, Saticoy, Simi, Torrey main office (r. r.) in Ventura, Wheeler Canyon; school districts that have joined 26 (9 receiving service — Arnaz, Bardsdale, Buckhorn, Center, Del Norte, Eliseo, Fairview, Los Rosas, Long Canyon, Montalvo, Mound, Mupu, Nordhoff Union High School, Piru, Pleasant Valley, Punta Gorda, Riverside, San Cayetano, Santa Clara, Santa Susana, Saticoy, Sespe, Springville, Summit, Temescal Joint, Torrey. 17 mags. rec'd regularly: distributed 3 to office; 14 to branches.

Total books, etc. 2501: books 2500; mags. 1. Added 1645: purchase 1186; gift 12; schools and Co. teachers library 447. Cardholders 822. Added 682; cancelled 4. Circulation 3724: books and pams. 3559; periodicals 165. Special request books 411. Vols. borrowed from other libs. 34 (33 and 8 pictures from State Library).

During the quarter, the following branches were established: Fillmore, Moorpark, Saticoy, main office in Ventura, and Wheeler Canyon. The following school districts joined the county free library: Arnaz, Bardsdale, Buckhorn, Center, Del Norte, Eliseo, Fairview, Las Rosas, Long Canyon, Montalvo, Mound, Napa, Nordhoff, Union High, Pleasant Valley, Riverside, Santa Clara, Sespe, Summit, and Temescal Joint.

Branches have been requested by Nedo and Santa Susana. Both are being prepared for.

During the quarter 24 visits were made to 14 branches.

VENTURA CO. LAW LIBRARY, VENTURA. J. C. P. Moore, Sec. Est. Apr. 18, 1891. Annual income a. $185, rec'd from $1 fee for filing papers in civil suits. No paid employees. Open to public daily except Sundays; Monday to Friday, 9 a.m. to 5 p.m.; Saturdays, 9 a.m. to 12 m. Located in Courthouse. 1 periodical rec'd regularly. Library trustees meet quarterly.

Total vols. a. 1500.

No additions reported.

VENTURA CO. TEACHERS' LIBRARY, VENTURA. James E. Reynolds, Co. Supt. Est. 1889; joined Ventura Co. Free Library, Mar. 13, 1916. Income 1914–15, $154, from ½ of $2 fee for teachers' certificates. Located in Courthouse and available in main office branch Ventura Co. Free Library. Open Sat. 9 a.m. to 12 m. 8 periodicals rec'd regularly.

VENTURA CO.—Continued.

Teachers 163. School districts: elem. 52; jt. elem. 2; high 5; jt. high 0. Total expended for books and apparatus for schools 1914–15: elem. $1714.69; high a. $1800. Vols. in schools: elem. 49,549; high 5626.

Arnaz School Dist.

ARNAZ SCHOOL DIST. BRANCH, VENTURA CO. FREE LIBRARY. Est. May, 1916.

Service will begin when school opens.

Bardsdale School Dist.

BARDSDALE SCHOOL DIST. BRANCH, VUNTURA CO. FREE LIBRARY. Est. May, 1916.

Service will begin when school opens.

Buckhorn School Dist. (P. O. Fillmore, R. F. D. 1; exp. Fillmore).

BUCKHORN SCHOOL DIST. BRANCH, VENTURA CO. FREE LIBRARY. Miss Rena Ott, Custodian. Est. May, 1916.

Total vols. 7. Added 14 (9 special requests); ret'd 7.

Camarillo.

CAMARILLO BRANCH, OXNARD PUBLIC LIBRARY. Ada Younklen, Custodian. Est. Nov. 7, 1914. Located in schoolhouse and open school hours.

Total vols. 103. Added 18 (8 special requests); ret'd 10.

Center School Dist.

CENTER SCHOOL DIST. BRANCH, VENTURA CO. FREE LIBRARY. Est. June, 1916.

Service will begin when school opens.

Del Norte School Dist.

DEL NORTE SCHOOL DIST. BRANCH. VENTURA CO. FREE LIBRARY. Est. May, 1916.

Service will begin when school opens.

Eliseo School Dist.

ELISEO SCHOOL DIST. BRANCH, VENTURA CO. FREE LIBRARY. Est. April 21, 1916. Served through the Wheeler Canyon Branch.

El Rio (P. O. and exp. Montalvo).

EL RIO BRANCH, OXNARD PUBLIC LIBRARY. A. J. Sheldon, Custodian. Est. Oct. 31, 1910. Located in school and open during school hrs.

Total vols. a. 300.

No report rec'd.

VENTURA CO.—Continued.

Fairview School Dist.

FAIRVIEW SCHOOL DIST. BRANCH, VENTURA CO. FREE LIBRARY. Est. June, 1916.

Service will begin when school opens.

Fillmore.

FILLMORE BRANCH, VENTURA CO. FREE LIBRARY. Mrs L. O. Jorgensen, Custodian. Est. April 1, 1916. Open Mon., Wed., Fri. 2:30 to 5:30; Sat. 2:30 to 5:30 and 7 to 9 p.m. Located in furniture store.

Total vols. 193. Added 196 (31 special requests); ret'd 3. Cardholders 363. Added 265; cancelled 2. Circulation 1186: fiction 633; juvenile 453; misc. 93; current mags. 7.

FILLMORE UNION HIGH SCHOOL LIBRARY. J. Wm. Gastrich, Prin. Est. 1909. 7 mags. rec'd regularly.

Total vols. a. 1030. Teachers 8; pupils 110.

Hueneme.

HUENEME BRANCH, OXNARD PUBLIC LIBRARY. Miss Anna Bagust, Custodian. Est. Dec. 9. 1909. Open Wed., Sat. 2 to 5 p.m. Located in donated bldg. 20 mags. and 2 newspapers rec'd regularly.

Total vols. 2096. Added 208 (16 special requests); ret'd 26. Cardholders 160. Circulation 2026.

Las Rosas School Dist.

LAS ROSAS SCHOOL DIST. BRANCH, VENTURA CO. FREE LIBRARY. Est. May, 1916.

Service will begin when school opens.

Long Canyon School Dist.

LONG CANYON SCHOOL DIST. BRANCH, VENTURA CO. FREE LIBRARY. Est. June, 1916.

Service will begin when school opens.

Moorpark.

MOORPARK BRANCH, VENTURA CO. FREE LIBRARY. Est. May 6, 1916. Open Mon., Wed. and Sat. 3 to 5 p.m. Located in Woman's Club House.

Total vols. 99 (11 special requests). Cardholders 48. Added 50; cancelled 2. Circulation 159: fiction 96; juvenile 51; misc. 10; current mags. 2.

MOORPARK BRANCH, OXNARD PUBLIC LIBRARY. Est. Jan. 31, 1912.

Temporarily discontinued.

VENTURA CO.—Continued.

Montalvo School Dist.

MONTALVO SCHOOL DIST. BRANCH, VENTURA CO. FREE LIBRARY. Est. June, 1916.

Service will begin when school opens.

Mound School Dist.

MOUND SCHOOL DIST. BRANCH, VENTURA CO. FREE LIBRARY. Est. May, 1916.

Service will begin when school opens.

Mupu School Dist. (P. O. and exp. Santa Paula).

MUPU SCHOOL DIST. BRANCH, VENTURA CO. FREE LIBRARY. Miss Iris McIntyre, Custodian. Est. May, 1916.

Total vols. 9. Added 11 (6 special requests); ret'd 11.

Nedo.

A branch of the Ventura Co. Free Library has been requested by Nedo.

Nordhoff.

GEORGE THACHER MEMORIAL FREE LIBRARY AND NORDHOFF BRANCH, VENTURA CO. FREE LIBRARY. Miss Charlotte Busch, Custodian. Est. Sept. 9, 1893; Branch est. Jan. 7, 1916. Income rec'd from public subscriptions. 1 employee. Open to public daily 2.30 to 5 p.m.; Saturdays 7 to 8.30 p.m. also. Owns $400 building. 14 mags. rec'd regularly.

Total vols. a. 3264.

Total vols. from Co. 122. Added 50 (19 special requests); ret'd 3. Cardholders 179. Added 82. Circulation 939: fiction 581; juvenile 105; misc. 128; current mags. 125.

*JACK BOYD CLUB LIBRARY. W. C. Hendrickson, Sec. Est. 1903. Supported by club, dues 50c per mo. Open to members only daily; week days 8 a.m. to 10 p.m.; Sundays 1 to 9 p.m. 14 mags and 7 newspapers rec'd regularly.

Total vols. a. 172. Members 165.

KENT LIBRARY, THACHER SCHOOL FOR BOYS. S. D. and W. L. Thacher, associate head masters. For use of students. Open daily 7 a.m. to 10 p.m. Located in small bldg., valued at $500. A. 15 mags. and 3 newspapers rec'd regularly.

Total vols. a. 1200. Teachers 10; pupils 52.

NORDHOFF UNION HIGH SCHOOL LIBRARY AND BRANCH, VENTURA CO. FREE LIBRARY. W. W. Bristol, Prin. Est. 1909; branch est. June, 1916. 10 mags. rec'd regularly.

Total vols. 475. Added 0. Teachers 4; pupils 60.

VENTURA CO.—Continued.

Oxnard.

OXNARD [FREE] PUBLIC LIBRARY. Miss Ethel Carroll, Lib'n. Est. Dec. 26, 1906. Annual income, 1915–16, $3282.42, library tax being 1.3m. on dollar. 3 employees, incl. janitor. 6 branches: at Camarillo, El Rio, Hueneme, Santa Rosa, Santa Susana, Somis. Open to public week days 2 to 9 p.m. Owns $17,000 Carnegie bldg. 73 mags. (27 for circulation) and 20 newspapers rec'd regularly. Library trustees monthly meeting second Monday evening.

Total vols. 7687. Added 196: purchase 162; gift 34. Rep'd 528. Cardholders 1949. Added 50. Circulation 8027: fiction 4145; juvenile 1803; misc. 1404; bound mags. 37; current mags. 638.

OCEAN VIEW BRANCH, OXNARD PUBLIC LIBRARY. Est. Sept. 2, 1911.

Temporarily discontinued.

OXNARD UNION HIGH SCHOOL LIBRARY. W. D. Bannister, Prin. Est. 1902. 17 mags. rec'd regularly.

Total vols. 1174. Teachers 8; pupils 131.

Ozena (No exp. office).

OZENA BRANCH, VENTURA CO. FREE LIBRARY. Mrs F. W. Hawes, Custodian. Est. Mar. 1916. Located in custodian's home.

Total vols. 6. Added 36; ret'd 30. Cardholders 13. Circulation not reported.

Piru.

PIRU BRANCH, VENTURA CO. FREE LIBRARY. Mrs P. McDermott, Custodian. Est. Mar. 25, 1916. Located in store.

Total vols. 91. Added 41 (15 special requests). Cardholders 58. Circulation 226: fiction 168; juvenile 18; misc. 16; current mags. 24.

PIRU SCHOOL DIST. BRANCH, TULARE CO. FREE LIBRARY. Miss Annie Lawson, Custodian. Est. Jan., 1916.

Total vols. 28. Added 46 (41 special requests); ret'd 18.

Pleasant Valley School Dist.

PLEASANT VALLEY SCHOOL DIST. BRANCH, VENTURA CO. FREE LIBRARY. Est. June, 1916.

Service will begin when school opens.

Punta Gorda (No exp. office).

PUNTA GORDA SCHOOL DIST. BRANCH, VENTURA CO. FREE LIBRARY. Miss Pauline Gaynor, Custodian. Est. Mar. 1916.

Total vols. 0. Ret'd 14. Circulation 19.

VENTURA CO.—Continued.

Riverside School Dist.

RIVERSIDE SCHOOL DIST. BRANCH, VENTURA CO. FREE LIBRARY. Est. June, 1916.

Service will begin when school opens.

San Cayetano School Dist. (P. O. Sespe; exp. Fillmore).

SAN CAYETANO SCHOOL DIST. BRANCH, VENTURA CO. FREE LIBRARY. Miss Maud Crane, Custodian. Est. Jan., 1916.

Total vols. 69 (44 special requests). Cardholders 37. Circulation 100: fiction 54; juvenile 35; misc. 8; current mags. 3.

Santa Clara School Dist.

SANTA CLARA SCHOOL DIST. BRANCH, VENTURA CO. FREE LIBRARY. Est. June, 1916.

Service will begin when school opens.

Santa Paula.

§DEAN HOBBS BLANCHARD MEMORIAL [FREE PUBLIC] LIBRARY. Miss Mary J. Birdsall, Lib'n. Est. as F. P. June 4, 1907; opened March 1, 1910. Annual income 1915–16, $4385.17, $3321.73 from taxation, library tax being 2.3m. on dollar. 3 employees, incl. janitor. Open to public daily; week days, 10 a.m. to 12 m., 2 to 5 and 7 to 9 p.m.; Sundays 2 to 5 p.m. Located in bldg. which is City Hall and library, valued at $15,667. 60 mags. (4 for circulation) and 11 newspapers rec'd regularly. Library trustees monthly meeting last Monday evening.

Total vols. 6607. Added 151: purchase 86; gift 11; binding 54. Discarded 6; rep'd 123; reb'd 49. Cardholders 1878. Added 58; renewed 43; surrendered 46. Circulation 5204: fiction 2466; juvenile 1520; misc. 1124; current mags. 94.

SANTA PAULA UNION HIGH SCHOOL LIBRARY. F. K. Jones, Prin. Est. 1891. 5 mags. rec'd regularly.

Total vols. a. 1485. Teachers 8; pupils 135.

Santa Rosa (P. O. and exp. Moorpark)

SANTA ROSA BRANCH, OXNARD PUBLIC LIBRARY. Mrs E. J. Howard, Custodian. Est. July 16, 1914. Open daily. Located in Mrs Howard's home.

Total vols. 110. Added 60 (7 special requests); ret'd 52.

Santa Susana.

A branch of the Ventura Co. Free Library has been requested by Santa Susana.

VENTURA CO.—Continued.

Santa Susana—Continued.

SANTA SUSANA BRANCH, OXNARD PUBLIC LIBRARY. Mrs F. E. Twitchell, Custodian. Est. Oct. 27, 1914. Open Thurs. 2 to 5 and 7 to 9 p.m. Located in Crinklaw Hall.

Total vols. 79. Cardholders 36. Circulation 41.

SANTA SUSANA SCHOOL DIST. BRANCH, VENTURA CO. FREE LIBRARY. Est. June, 1916.

Service will begin when school opens.

Saticoy (P. O. Ventura, R. F. D 2; exp Saticoy).

SATICOY BRANCH, VENTURA CO. FREE LIBRARY. Miss Edith Tucker, Custodian. Est. April 7, 1916. Open Mon. and Thurs. 3 to 5 p.m. Located in schoolhouse.

Total vols. 116 (7 special requests). Cardholders 96. Circulation 401: fiction 181; juvenile 183; misc. 37.

SATICOY SCHOOL DIST. BRANCH, VENTURA CO. FREE LIBRARY. Est. March, 1916.

Total vols. 1. Added 124 special requests; ret'd 123. Circulation 141.

Sespe School Dist.

SESPE SCHOOL DIST. BRANCH, VENTURA CO. FREE LIBRARY. Est. June, 1916.

Service will begin when school opens.

Simi (Exp. Santa Susana).

SIMI BRANCH, VENTURA CO. FREE LIBRARY. Mrs R. A. Printz, Custodian. Est. Feb. 28, 1916. Open Tues. and Thurs. 7 to 9 p.m. Located in church.

Total vols. 102. Added 41 (18 special requests). Cardholders 52. Added 14. Circulation 298: fiction 140; juvenile 93; misc. 65.

Somis.

SOMIS BRANCH, OXNARD PUBLIC LIBRARY. Mrs Frances Humphries, Custodian. Est. Apr. 9, 1908. Reading room open Wed. and Fri. Located in library bldg.

Total vols. a. 75.

No statistics rec'd.

Springville School Dist. (P. O. Camarillo; exp. Oxnard).

SPRINGVILLE SCHOOL DIST. BRANCH, VENTURA CO. FREE LIBRARY. Miss Josephine Morse, Custodian. Est. Mar. 1916.

Total vols. 24 (22 special requests).

VENTURA CO.—Continued.

Summit School Dist.

SUMMIT SCHOOL DIST. BRANCH, VENTURA CO. FREE LIBRARY. Est. April, 1916.

Service will begin when school opens.

Temescal Joint School Dist.

TEMESCAL JOINT SCHOOL DIST. BRANCH, VENTURA CO. FREE LIBRARY. Est. April, 1916.

Service will begin when school opens.

Torrey (P. O. and exp. Piru).

TORREY BRANCH, VENTURA CO. FREE LIBRARY. Miss Alma Snyder, Custodian. Est. Mar., 1916.

Total vols. 42. Added 31 (10 special requests); ret'd 9. Cardholders 16. Circulation not reported.

TORREY SCHOOL DIST. BRANCH, VENTURA CO. FREE LIBRARY, is served through the Torrey Branch.

Ventura.

§‖VENTURA [FREE] PUBLIC LIBRARY. Miss Florence Vandever, Lib'n. Est. 1874; as F. P. 1878. Annual income 1915–16, $1200, library tax being .7m. on dollar. 2 employees, incl. janitor. Open to public daily; week days, 12.30 to 5.30 and 7 to 9 p.m.; Sundays, 2 to 4.30 p.m. Located in City hall. 54 mags. and 11 newspapers rec'd regularly. Library trustees monthly meeting first Friday.

Total vols. a. 6023.

No statistics rec'd.

MAIN OFFICE BRANCH, VENTURA CO. FREE LIBRARY. Miss Julia Steffa, Custodian. Est. Jan. 1, 1916. Open Mon. to Fri. 9 to 12 a.m., 1 to 5 p.m.; Sat. 9 to 12 a.m. Located in Court House.

Total vols. same as Ventura Co. Free Library. Cardholders 30. Circulation 161: fiction 84; juvenile 16; misc. 57; current mags. 4.

VENTURA CO. free, law and teachers' libraries are the first listed under Ventura Co.

VENTURA UNION HIGH SCHOOL LIBRARY. F. A. Wagner, Prin. Est. 1888. 5 mags. and 3 newspapers rec'd regularly.

Total vols. a. 2054. Teachers 10; pupils 201.

Wheeler Canyon (P. O. and exp. Santa Paula).

WHEELER CANYON BRANCH, VENTURA CO. FREE LIBRARY. Miss Hazel Strick-

VENTURA CO.—Continued.

Wheeler Canyon—Continued.

land, Custodian. Est. April 21, 1916. Located in Eliseo school house.

Total vols. 77. Added 80 (20 special requests); ret'd 3. Cardholders 30. Circulation 94: fiction 45; juvenile 27; misc. 22.

YOLO COUNTY.

(Thirty-fifth class.)

County seat, Woodland.

Area, 1017 sq. mi. Pop. 13,926.

Assessed valuation, $24,970,716 (taxable for county $21,612,500).

YOLO CO. FREE LIBRARY, WOODLAND. Miss Eleanor Hitt, Lib'n. Est. July 12, 1910; under Sec. 2, 1911 law, Oct. 4, 1915. Annual income for 1915–16, $11,849.02: bal. $737.28; $8500 rec'd from taxation; $2070.24 from school fund; $29 from county teachers library fund; $512.50 from other sources. 20 employees: 5 in office, incl. janitor and 1 on part time; 15 in branches. Headquarters in $12,000 Carnegie extension to Woodland Public Library. Total branches 67, as follows: community 23—Blacks, Broderick, Broderick (r. r.), Brooks, Capay, Clarksburg, Davis (r. r.), Davis University Farm, Dunnigan (r. r.), Esparto, Grafton, Guinda, Guinda Indian School, Madison (r. r.), Plainfield, Riverbank, Rumsey, Winters (r. r.), Woodland in County Board of Trade and County Hospital, Woodland Public Library, Woodland Sanitarium, Yolo (r. r.); school districts that have joined 44 (41 schools served)—Apricot, Cache Creek, Cacheville, Cadenasso, Canyon, Capay, Clover, Cottonwood, Davis, Enterprise, Esparto, Esparto Union High (r. r.), Eureka, Fairfield, Fairview, Fillmore, Gordon, Grafton, Guinda, Jefferson, Laugenour, Liberty, Lisbon, Madison, Merritt, Montgomery, Monument, Mt. Pleasant, North Grafton, Oat Creek, Plainfield, Pleasant Prairie, Prairie, Riverbank, Rumsey, Spring Lake, Union, Washington, Willow Slough, Willow Spring, Winters, Winters Joint Union High (r. r.), Woodland, Woodland Prairie. 121 periodicals rec'd regularly: 121 mags., no newspapers; distributed: 34 to office, 87 to branches.

Total books, etc. 22,967: books 22,860; maps 71; charts 26; globes 10. Added 957: purchase 933; gift 24. Discarded 309; rep'd 110; reb'd 110. Cardholders 5179. Added 122; cancelled 82. Circulation 33,704: books and pams. 33,066; periodicals 638. Special request books 1087. Vols. borrowed from other libs.

YOLO CO.—Continued.

122 (120 from State Library); loaned to other libs. 2.

During the quarter, the following school districts joined the county free library: Cadenasso, Davis, Monument and Woodland Prairie.

During the quarter 50 visits were made to 43 branches. Custodians from 27 branches made 37 visits to the main office.

The prize of $100, won by Wilson Scarlett in the causeway floral parade, will be donated to the library fund for the town of Yolo.—Sacramento *Union*, My 15

YOLO CO. BOARD OF TRADE BRANCH, YOLO CO. FREE LIBRARY, WOODLAND. H. S. Maddox, Custodian. Est. Apr. 25, 1916. Open daily. Located in Board of Trade rooms.

Total vols. 54.

The books may be read but do not circulate. An average of six books are used in the room every day.

YOLO CO. HOSPITAL BRANCH, YOLO CO. FREE LIBRARY, WOODLAND. J. C. Stitt, Supt. Est. Oct. 22, 1914.

Total vols. 51. Cardholders 7.

YOLO CO. LAW LIBRARY, WOODLAND. M. H. Stitt, pres. W. A. Anderson, Lib'n. Est. a. 1895. Annual income $350, rec'd from $1 fee for filing papers in civil suits. No paid employees. Open daily except Sundays 8 a.m. to 6 p.m. All attorneys have keys. Located in Superior Court, Odd Fellows' bldg. 8 periodicals rec'd regularly. Library trustees annual meeting first Monday in Jan.

Total vols. a. 2220.

No additions reported.

YOLO CO. TEACHERS' LIBRARY, WOODLAND. Miss Harriett S. Lee, Co. Supt. Est. 1889; became a part of Yolo Co. Free Library July 21, 1911. Income 1914–15, $45, from ½ of $2 fee for teachers' certificates. Co. Supt.'s office hours, Mon. 9 a.m. to 5 p.m., Sat. 9 a.m. to 12 m. Library located in county free library and Co. Supt's office. 3 periodicals rec'd regularly.

Total vols. 2417. Teachers 101. School districts: elem. 44; jt. elem. 2; high 2; jt. high 1. Total expended for books and apparatus for schools, 1914–15: elem. $1977.30; high $256.02. Vols. in schools: elem. 17,326; high 3462.

Apricot School Dist. (P. O. and exp. Winters).

APRICOT SCHOOL DIST. BRANCH, YOLO CO. FREE LIBRARY. Mrs A. C. Gregory, Custodian. Est. July 5, 1913.

YOLO CO.—Continued.

Apricot School Dist.—Continued.

Total vols. 5. Added 38 (18 special requests); ret'd 114. Cardholders 18. Circulation 243.

Blacks.

BLACKS BRANCH, YOLO CO. FREE LIBRARY. Mrs P. Pierce, Custodian. Est. Jan. 21, 1911. Open Wed. and Sat. 3 to 5 p.m. Located in hotel.

Total vols. 62. Added 16 (3 special requests); ret'd 31. Cardholders 76. Added 1; cancelled 24. Circulation 298, all fiction.

Broderick.

BRODERICK BRANCH, YOLO CO. FREE LIBRARY. John N. Bennett, Custodian. Est. Oct. 20, 1910. Open daily all day. Located in post office.

Total vols. 264. Added 60 (3 special requests); ret'd 89. Cardholders 388. Added 22. Circulation 930: fiction 798; juvenile 125; misc. 7.

A reading room with 6 magazines received regularly was established in June, 1915. It is located over the fire engine house. David Barry acts as custodian.

Brooks (Exp. Tancred).

BROOKS BRANCH, YOLO CO. FREE LIBRARY. Earl Smith, Custodian. Est. Apr. 20, 1914. Open Wed. and Sat. afternoons. Located in post office.

Total vols. 66. Added 10 (2 special requests); ret'd 25. Cardholders 37. Circulation 107: fiction 90; juvenile 12; misc. 5.

Cache Creek School Dist. (P. O. Woodland, R.F.D. No. 1; exp. Woodland).

CACHE CREEK SCHOOL DIST. BRANCH, YOLO CO. FREE LIBRARY. Miss Florence Armstrong, Custodian. Est. Nov. 1915.

Total vols. 2. Added 56 (3 special requests); ret'd 336. Cardholders 52. Added 1; cancelled 1. Circulation 564: fiction 152; juvenile 301; misc. 111.

Cacheville School Dist. (P. O. and exp. Yolo).

CACHEVILLE SCHOOL DIST. BRANCH, YOLO CO. FREE LIBRARY. Miss Della M. Atkins, Custodian. Est. Feb. 4, 1914.

Total vols. 22. Added 57 special requests; ret'd 310. Cardholders 58. Circulation 725: juvenile 710; misc. 15.

YOLO CO.—Continued.

Cadenasso School Dist. (P. O. and exp. Cadenasso).

CADENASSO SCHOOL DIST. BRANCH, YOLO CO. FREE LIBRARY. Miss Alice Kingsbury, Custodian. Est. Apr. 15, 1916.

Total vols. 2. Added 52 (13 special requests); ret'd 50. Circulation 50: fiction 10; juvenile 40.

Cañon School Dist. (P. O. Brooks; exp. Tancred).

CAÑON SCHOOL DIST. BRANCH, YOLO CO. FREE LIBRARY. Mrs Maude Eckhart, Custodian. Est. July 29, 1912.

Total vols. 138. Added 20. Circulation 237.

Capay (Exp. Esparto).

CAPAY BRANCH, YOLO CO. FREE LIBRARY. Lucy M. Coburn, Custodian. Est. Feb. 28, 1911. Open daily. Located in post office.

Total vols. 105. Added 69 (8 special requests); ret'd 44. Cardholders 250. Added 1; cancelled 1. Circulation 202: fiction 197; misc. 5.

CAPAY SCHOOL DIST. BRANCH, YOLO CO. FREE LIBRARY. C. Suggett, Custodian. Est. July, 1911.

Total vols. 145. Added 7 special requests; ret'd 108. Cardholders 59. Circulation 756: fiction 50; juvenile 700.

Clarksburg.

CLARKSBURG BRANCH, YOLO CO. FREE LIBRARY. Wm. B. Ward, Custodian. Est. Apr. 29, 1911. Open daily. Located in post office.

Total vols. 58. Added 58 (8 special requests); ret'd 38. Cardholders 213. Added 6. Circulation 80, all fiction.

The post office at Clarksburg was burned and most of the library books destroyed. The branch was re-established immediately in the new quarters of the pose office.

Clover School Dist. (P. O. and exp. Madison).

CLOVER SCHOOL DIST. BRANCH, YOLO CO. FREE LIBRARY. Miss Lydia Mangold, Custodian. Est. July, 1911.

Total vols. 2. Ret'd 129. Cardholders 22. Circulation 294: fiction 63; juvenile 231.

YOLO CO.—Continued.

Cottonwood School Dist. (P. O. and exp. Esparto).

COTTONWOOD SCHOOL DIST. BRANCH, YOLO CO. FREE LIBRARY. Miss M. G. Benson, Custodian. Est. July 6, 1912.

Total vols. 2. Ret'd 49. Cardholders 19. Circulation 90.

Davis.

DAVIS BRANCH, YOLO CO. FREE LIBRARY. Miss Hattie Weber, Custodian. Est. Nov. 17, 1910. Open Wed. and Sat., 2 to 4.30 p.m. Located in Free Library. 3 mags. rec'd regularly.

Total vols. 537. Added 67 (17 special requests). Cardholders 331. Added 5. Circulation 589: fiction 433; juvenile 95; misc. 36; current mags. 25.

DAVIS FREE LIBRARY. Miss Hattie Weber, Lib'n. Est. Oct. 30, 1905. Income from donations. 1 paid employee, incl. janitor. Open to public Wednesdays and Saturdays, 2 to 4.30 p.m. Owns bldg. built and furnished by public subscription under charge of the Bachelor Girls' Club. 3 mags. rec'd regularly.

Total vols. a. 998. Added 504. Cardholders 900.

No statistics received.

DAVIS JOINT SCHOOL DIST. BRANCH, YOLO CO. FREE LIBRARY. R. C. Kissling, Custodian. Est. Apr. 4, 1916.

Total vols. 0. Added 20 special requests; ret'd 20. Circulation 40.

*UNIVERSITY FARM SCHOOL LIBRARY AND BRANCH, YOLO CO. FREE LIBRARY. H. E. Van Norman, Vice-Director and Dean. Miss Agnes E. Brown, Lib'n. Est. 1909; Branch est. Nov. 21, 1910. Annual income $500. 1 employee and 3 student assistants. Open daily except holidays, Mon. to Fri. 8 a.m. to 12 m., 1.40 to 6 p.m. and 7 to 9 p.m.; Sat. 8 a.m. to 12 m. and 1 to 5, and 7 to 9 p.m.; Sun. 2 to 5 p.m. 137 mags. and 9 newspapers rec'd regularly.

Total vols. not reported. Teachers 30; pupils 350.

Total vols. from Co. 16. Added 31 special requests; ret'd 457. Cardholders 145. Circulation 280: fiction 272; juvenile 18.

Miss Margaret E. Mayberry has resigned as librarian, to take effect July 1. Miss Agnes E. Brown, CSLS, Class of 1915, was appointed to fill the vacancy.

YOLO CO.—Continued.

Dunnigan.

DUNNIGAN BRANCH, YOLO CO. FREE LIBRARY. R. L. Jameson, Custodian. Est. Oct. 27, 1910. Reading room open Wed. and Sat. 2 to 4 p.m. Located in store. 18 mags. rec'd regularly.

Total vols. 298. Added 22 (9 special requests); ret'd 5. Cardholders 182. Added 3. Circulation 922: fiction 522; juvenile 68; misc. 10; current mags. 322.

Enterprise School Dist. (P. O. Blacks; exp. Zamora).

ENTERPRISE SCHOOL DISTRICT BRANCH, YOLO CO. FREE LIBRARY. Frank Hulbert, Custodian. Est. July, 1911.

Total vols. 3. Added 28 (6 special requests); ret'd 189. Circulation 247.

Esparto.

ESPARTO BRANCH, YOLO CO. FREE LIBRARY. G. G. Price, Custodian. Est. Oct. 1, 1912. Open daily, all day. Located in drug store.

Total vols. 343. Added 22 special requests; ret'd 5. Cardholders 574. Circulation 942: fiction 695; juvenile 115; misc. 132.

ESPARTO SCHOOL DIST. BRANCH, YOLO CO. FREE LIBRARY. Fred W. Clooney, Custodian. Est. Nov. 21, 1912.

Total vols. 4. Added 22 special requests; ret'd 318. Cardholders 60. Circulation 1142.

ESPARTO UNION HIGH SCHOOL LIBRARY AND BRANCH, YOLO CO. FREE LIBRARY. Mrs H. J. Shute, Prin. Est. 1892; joined county free library, Oct. 25, 1915. 15 mags. rec'd regularly.

Total vols. 49. Added 50 special requests; ret'd 92. Circulation 203: fiction 4; misc. 199.

Eureka School Dist. (P. O. Knights Landing; exp. Grafton).

EUREKA SCHOOL DIST. BRANCH, YOLO CO. FREE LIBRARY. Miss Nellie Proctor, Custodian. Est. July 30, 1912.

Total vols. 17. Added 23 special requests; ret'd 164. Cardholders 18. Circulation 305: fiction 110; juvenile 120; misc. 75.

Fairfield School Dist. (P. O. and exp. Winters).

FAIRFIELD SCHOOL DIST. BRANCH, YOLO CO. FREE LIBRARY. Miss Hazel Baker, Custodian. Est. July 5, 1913.

Total vols. 4. Added 3 special requests; ret'd 126. Cardholders 15. Circulation 254: fiction 56; juvenile 198.

YOLO CO.—Continued.

Fairview School Dist. (P. O. and exp. Dunnigan).

FAIRVIEW SCHOOL DIST. BRANCH, YOLO CO. FREE LIBRARY. Miss Frieda Durst, Custodian. Est. Aug. 3, 1912.

Total vols. 4. Ret'd 195. Cardholders 15. Circulation 597; juvenile 571; misc. 26.

Fillmore School Dist. (P. O. and exp. Woodland).

FILLMORE SCHOOL DIST. BRANCH, YOLO CO. FREE LIBRARY. A. A. Heidrick, Custodian. Est. Oct. 15, 1910. Located in schoolhouse.

Total vols. 7. Ret'd 194. Cardholders 41. Circulation 191.

Gordon School Dist. (P. O. Winters; exp. Madison).

GORDON SCHOOL DIST. BRANCH, YOLO CO. FREE LIBRARY. Mrs J. L. Black, Custodian. Est. Aug. 2, 1913.

Total vols. 10. Added 62 (1 special request); ret'd 235. Cardholders 26. Added 1. Circulation 511: fiction 196; juvenile 315.

Grafton (P. O. Knights Landing; exp. Grafton).

GRAFTON BRANCH, YOLO CO. FREE LIBRARY. Mrs E. E. Murray, Custodian. Est. Oct. 15, 1910. Open Wed. and Sat. 3 to 5 p.m. Located in ice cream parlors.

Total vols. 114. Added 15 (3 special requests); ret'd 35. Cardholders 180. Added 1. Circulation 314, all fiction.

GRAFTON SCHOOL DIST. BRANCH, YOLO CO. FREE LIBRARY. F. E. Foster, Custodian. Est. July, 1911.

Total vols. 22. Added 18 special requests; ret'd 167. Cardholders 50. Circulation 513.

Guinda.

GUINDA BRANCH, YOLO CO. FREE LIBRARY. Edwin W. Smith, Custodian. Est. Oct. 21, 1910. Open daily. Located in store. 3 mags. rec'd regularly.

Total vols. 133. Added 17 (5 special requests); ret'd. 19. Cardholders 154. Added 2. Circulation 666.

GUINDA INDIAN SCHOOL BRANCH, YOLO CO. FREE LIBRARY. Mrs O. A. Olsen, Custodian. Est. Nov. 9, 1914.

Total vols. 150. Added 109 (1 special request); ret'd 11. Circulation 104.

GUINDA SCHOOL DIST. BRANCH, YOLO CO. FREE LIBRARY. Mrs Edith Armstrong, Custodian. Est. July 5, 1913.

Total vols. 142. Added 11 special requests. Cardholders 25. Circulation 655.

YOLO CO.—Continued.

Jefferson School Dist. (P. O. Clarksburg; frt. via Cal. Transportation Co. steamer, Sacramento River No. 109).

JEFFERSON SCHOOL DIST. BRANCH, YOLO CO. FREE LIBRARY. Miss Lela White, Custodian. Est. Dec. 9, 1914.

Total vols. 17. Added 6 special requests; ret'd 172. Circulation 398: fiction 96; juvenile 302.

Laugenour School Dist. (P. O. and exp. Woodland).

LAUGENOUR SCHOOL DIST. BRANCH, YOLO CO. FREE LIBRARY. Miss Lucy Ryan, Custodian. Est. Dec. 29, 1912.

Total vols. 6. Added 8 special requests; ret'd 139. Cardholders 15. Circulation 313: fiction 17; juvenile 296.

Liberty School Dist. (P. O. Woodland; exp. Yolo).

LIBERTY SCHOOL DIST. BRANCH, YOLO CO. FREE LIBRARY. Miss Lula Abshire, Custodian. Est. July 25, 1914.

Total vols. 2. Added 11; ret'd 30. Cardholders 11. Circulation 60.

Lisbon School Dist. (Clarksburg; exp. Free Ferry).

LISBON SCHOOL DIST. BRANCH, YOLO CO. FREE LIBRARY. Mrs M. McLaggan, Custodian. Est. Apr. 16, 1912.

Total vols. 7. Added 106 (66 special requests); ret'd 304. Cardholders 101. Circulation 820.

Madison.

MADISON BRANCH, YOLO CO. FREE LIBRARY. Troy H. Barr, Custodian. Est. Jan. 26, 1911. Reading room open daily all day. Located in reading room. 16 mags. rec'd regularly.

Total vols. 402. Added 16 (3 special requests); ret'd 6. Cardholders 313. Added 10. Circulation 767: fiction 714; juvenile 40; current mags. 13.

MADISON SCHOOL DIST. BRANCH, YOLO CO. FREE LIBRARY. Miss Caroline Richardson, Custodian. Est. July 6, 1912.

Total vols. 14. Ret'd 78. Cardholders 19. Circulation 164.

Merritt School Dist. (P. O. and exp. Clarksburg).

MERRITT SCHOOL DIST. BRANCH, YOLO CO. FREE LIBRARY. Mrs F. E. Spurgeon, Custodian. Est. July 6, 1912.

Total vols. 424. Cardholders 72. Circulation 1189: fiction 73; juvenile 1116.

YOLO CO.—Continued.

Montgomery School Dist. (P. O and exp. Davis).

MONTGOMERY SCHOOL DIST. BRANCH, YOLO CO. FREE LIBRARY. Miss Lois de Vilbiss, Custodian. Est. July 28, 1913.

Total vols. 0. Ret'd 183. Cardholders 23. Circulation 366.

Monument School Dist.

MONUMENT SCHOOL DIST. BRANCH, YOLO CO. FREE LIBRARY. Miss Kate Merkley, Custodian. Est. May 26, 1916.

Total vols. 6. Added 6 special requests.

Mt. Pleasant School Dist. (P. O. and exp. Woodland).

MT. PLEASANT SCHOOL DIST. BRANCH, YOLO CO. FREE LIBRARY. Miss Hattie Worsley, Custodian. Est. Jan. 27, 1912.

Total vols. 2. Added 38 (33 special requests); ret'd 140. Cardholders 16. Circulation 208: fiction 66; juvenile 142.

North Grafton School Dist. (P. O. and exp. Dunnigan).

NORTH GRAFTON SCHOOL DIST. BRANCH, YOLO CO. FREE LIBRARY. Mrs A. E. Amaden, Custodian. Est. June 14, 1914.

Total vols. 1. Ret'd 211. Cardholders 50. Circulation 848.

Oat Creek School Dist. (P. O. Blacks; exp. Zamora).

OAT CREEK SCHOOL DIST. BRANCH, YOLO CO. FREE LIBRARY. Miss Nell J. Long, Custodian. Est. July, 1911.

Total vols. 4. Added 9 (7 special requests); ret'd 54. Cardholders 28. Circulation 111.

Plainfield (P. O. Woodland, R. F. D. 3, box 37; exp. Woodland).

PLAINFIELD NEIGHBORHOOD BRANCH, YOLO CO. FREE LIBRARY. Mrs Wm. Auhagen, Custodian. Est. Feb. 13, 1915. Located in schoolhouse.

Total vols. 63. Added 16 special requests. Circulation 104: fiction 68; juvenile 15; misc. 21.

PLAINFIELD SCHOOL DIST. BRANCH, YOLO CO. FREE LIBRARY. Miss Edith Wallace, Custodian. Est. July 23, 1913.

Total vols. 7. Added 5 special requests; ret'd 194. Cardholders 35. Circulation 412: fiction 134; juvenile 270; misc. 8.

YOLO CO.—Continued.

Pleasant Prairie School Dist. (P. O. and exp. Woodland).

PLEASANT PRAIRIE SCHOOL DIST. BRANCH, YOLO CO. FREE LIBRARY. Miss Ethel Lynn, Custodian. Est. Aug. 30, 1913.

Total vols. 1. Added 8 special requests; ret'd 118. Cardholders 9. Circulation 287: fiction 71; juvenile 216.

Prairie School Dist. (P. O. Blacks; exp. Zamora).

PRAIRIE SCHOOL DIST. BRANCH, YOLO CO. FREE LIBRARY. Mr Mills, Custodian. Est. Mar. 6, 1913.

Total vols. 1. Added 8 special requests; ret'd 140. Cardholders 8. Circulation 265.

Riverbank (P. O. Bryte; exp. Broderick).

RIVERBANK BRANCH, YOLO CO. FREE LIBRARY. Mrs J. G. Adams, Custodian. Est. Jan. 1, 1914. Open Tues. and Thurs. 3 to 4, 7 to 8 p.m. Located in Riverbank store.

Total vols. 117. Added 13 (10 special requests). Cardholders 45. Added 2. Circulation 261, all fiction.

RIVERBANK SCHOOL DIST. BRANCH, YOLO CO. FREE LIBRARY. Wm. W. Ryan, Custodian. Est. July 22, 1914.

Total vols. 20. Added 4 special requests; ret'd 351. Cardholders 25. Circulation 642.

Rumsey.

RUMSEY BRANCH, YOLO CO. FREE LIBRARY. Mrs B. P. Lloyd, Custodian. Est. Oct. 1, 1912. Open Wed. and Sat. 1 to 3 p.m. Located in home of custodian.

Total vols. 84. Added 4 special requests. Cardholders 39. Circulation 120, all fiction.

RUMSEY SCHOOL DIST. BRANCH. YOLO CO. FREE LIBRARY. Mrs Florence Morrin, Custodian. Est. Dec. 1, 1913.

Total vols. 9. Added 21 special requests; ret'd 112. Cardholders 18. Circulation 414.

Spring Lake School Dist. (P. O. and exp. Woodland).

SPRING LAKE SCHOOL DIST. BRANCH, YOLO CO. FREE LIBRARY. Miss Ruth Miles, Custodian. Est. Feb. 4, 1914.

Total vols. 5. Added 74 (41 special requests); ret'd 201. Cardholders 51. Circulation 547: fiction 183; juvenile 364.

YOLO CO.—Continued.

Union School Dist. (P. O. and exp. Winters).

UNION SCHOOL DIST. BRANCH, YOLO CO. FREE LIBRARY. Miss Margaret Graf, Custodian. Est. Aug. 23, 1912.

Total vols. 0. Ret'd 44. Cardholders 27. Circulation 99: fiction 18; juvenile 81.

Washington School Dist. (P. O. and exp. Broderick).

WASHINGTON SCHOOL DIST. BRANCH, YOLO CO. FREE LIBRARY. Miss Vita Baker, Custodian. Est. July, 1911.

Total vols. 58. Added 34 special requests; ret'd 570. Cardholders 235. Added 1. Circulation 2103: juvenile 2083; misc. 20.

Willow Slough School Dist. (P. O. and exp. Woodland).

WILLOW SLOUGH SCHOOL DIST. BRANCH, YOLO CO. FREE LIBRARY. Mrs Ella L. Gregory, Custodian. Est. Aug. 23, 1914.

Total vols. 1. Added 16 (7 special requests); ret'd 134. Cardholders 26. Added 1. Circulation 238: fiction 117; juvenile 121.

Willow Spring School Dist. (P. O. Blacks; exp. Zamora).

WILLOW SPRING SCHOOL DIST. BRANCH, YOLO CO. FREE LIBRARY. Miss E. Slaven, Custodian. Est. Aug. 23, 1913.

Total vols. 13. Added 17 special requests; ret'd 59. Circulation 118; juvenile 93; misc. 25.

Winters.

WINTERS BRANCH, YOLO CO. FREE LIBRARY. Mrs E. Snodgrass, Custodian. Est. Nov. 10, 1910. Open daily 2 to 5 and 7 to 9 p.m. Located in Winters Free Library and Reading Room. 22 mags. rec'd regularly.

Total vols. 524. Added 87 (6 special requests); ret'd 371. Cardholders 402. Added 22; cancelled 82. Circulation 2087: fiction 1931; juvenile 156.

WINTERS FREE LIBRARY AND READING ROOM. Mrs Elizabeth Snodgrass, Lib'n. Est. Mar. 1892. Income from subscriptions. 1 employee. Open to public daily except Sun. 2 to 5 and 7 to 9 p.m. Rents room on Main st., $20 per mo. 25 mags. and 7 newspapers rec'd regularly. Library trustees monthly meeting first of month.

Total vols. a. 800. Cardholders a. 525.

No statistics rec'd.

YOLO CO.—Continued.

Winters—Continued.

WINTERS JOINT UNION HIGH SCHOOL LIBRARY AND BRANCH, YOLO CO. FREE LIBRARY. Geo. Sanders, Prin. Est. 1892; joined the county free library, Sept. 1915. 14 mags. rec'd regularly.

Total vols. a. 730. Teachers 5; pupils 85.

Total vols. from Co. 71. Added 5, special requests. Circulation not reported.

WINTERS SCHOOL DIST. BRANCH, YOLO CO. FREE LIBRARY. L. C. Dalbey, Custodian. Est. Aug. 12, 1912.

Total vols. 11. Added 32, special requests; ret'd 648. Cardholders 82. Added 1; cancelled 15. Circulation 1714.

Woodland.

WOODLAND FREE [PUBLIC] LIBRARY AND BRANCH, YOLO CO. FREE LIBRARY. Mrs Ada Wallace, Lib'n. Est. June, 1874; as F. P. 1891. Annual income $1289, rec'd from city taxation, etc. 2 employees, incl. janitor. Open to all residents of the county daily except Christmas, 1 to 5.30 and 7 to 9 p.m. Owns $11,000 Carnegie bldg. 20 mags. rec'd regularly (none for circulation). Library trustees monthly meeting first Wednesday.

Total vols. 7600. Cardholders 1591. Added 109. Circulation 2895: fiction 1922; juvenile 783; misc. 190.

Total vols. from Co. 466. Added 100; ret'd 140. Circulation not reported.

*HOLY ROSARY ACADEMY LIBRARY. Sister M. Prudentiana, Lib'n. Est. Sept. 1886. Supported by Academy for use of its students. 6 periodicals rec'd regularly.

Total vols. a. 1515. Teachers 14; pupils a. 175.

WOODLAND HIGH SCHOOL LIBRARY. William M. Hyman, Prin. Est. Aug. 1895. 12 mags. and 1 newspaper rec'd regularly.

Total vols. a. 1549. Teachers 13; pupils 300.

WOODLAND SANITARIUM BRANCH, YOLO CO. FREE LIBRARY. Miss M. Florence Boyce, Custodian. Est. Aug. 4, 1913. Located in Sanitarium. Open daily.

Total vols. 56. Added 2, special requests. Cardholders 5. Circulation not reported.

WOODLAND SCHOOL DIST. BRANCH, YOLO CO. FREE LIBRARY. T. L. Whitehead, Custodian. Est. Sept. 1915. Located in 3 schoolhouses.

Total vols. 71. Added 374 (325 special requests); ret'd 1037. Cardholders 400. Added 8. Circulation 4112.

YOLO CO.—Continued.

Woodland—Continued.

Yolo Co. board of trade, free hospital, law and teachers' libraries are the first listed under Yolo Co.

Woodland Prairie School Dist. (P. O. and exp. Woodland).

Woodland Prairie School Dist. Branch, Yolo Co. Free Library. Miss Zella Kunze, Custodian. Est. June 1, 1916.

Total vols. 9. Added 9. Circulation 6.

Yolo.

Yolo Branch, Yolo Co. Free Library. Miss Emma Voisard, Custodian. Est. Dec. 27, 1910. Reading room open Mon., Wed. and Fri. 2 to 4 p.m., and Sat. 7 to 9 p.m. Located in Yolo reading room. 15 mags. rec'd regularly.

Total vols. 471. Added 94 (58 special requests); ret'd 81. Cardholders 186. Added 13. Circulation 1412.

For gift of $100 to Yolo Branch see note under Yolo County Free Library.

YUBA COUNTY.

(Thirty-eighth class.)

County seat, Marysville.

Area, 625 sq. mi. Pop. 10,042.

Assessed valuation $10,510,887 (taxable for county $8,388,780).

Yuba Co. Law Library, Marysville. J. G. McLellen, Lib'n. Annual income a. $200, rec'd from $1 fee for filing papers in civil suits. Open daily except Sundays, 9 a.m. to 5 p.m. Located in court room.

Total vols. a. 500.

No additions reported.

YUBA CO.—Continued.

Yuba Co. Teachers' Library, Marysville. Jenny Malaley, Co. Supt. Income 1914–15, not reported, from ½ of $2 fee for teachers' certificate. Open Fri. and Sat. 9 a.m. to 5 p.m. Located in Courthouse. 5 periodicals rec'd regularly.

Total vols. not reported (325?) Teachers 70. School districts: elem. 39; jt. elem. 0; high 2; jt. high 0. Total expended for books and apparatus for schools, 1914–15: elem. a. $1080; high $326.84. Vols. in schools: elem. not reported; high 1492.

Marysville.

§Marysville City [Free Public] Library. Miss Mary E. Subers, Lib'n. Est. 1858; as F. P. Apr., 1900. No library tax, but city pays librarian's salary, lighting expenses, etc. Income for books derived from interest on bequests. 2 employees, incl. janitor. Open to public daily except holidays, Monday to Friday, 10 a.m. to 12 m., 2 to 4.30 and 7 to 9 p.m; Saturdays, 2 to 4.30 and 7 to 9 p.m.; Sundays, reading room only, 2 to 4.30 p.m. Owns bldg., valued at $75,000. 55 periodicals rec'd regularly.

Total vols. a. 9000. Cardholders a. 687.

No statistics rec'd.

Marysville High School Library. J. C. Ray, Prin. Est. 1873. 7 mags. and 5 newspapers rec'd regularly.

Total vols. 1000. Teachers 10; pupils 210.

Wheatland.

Wheatland High School Library. Will Jessup, Prin. Est. 1907. 2 mags. rec'd regularly.

Total vols. a. 500. Teachers 7; pupils 135.

DIRECTORY FOR LIBRARY SUPPLIES AND OTHER ITEMS OF GENERAL INTEREST.

Many public libraries waste a great deal of time and money before they find good places to get supplies. The plan is to give all libraries the benefit of the experience of the older libraries of the State by listing under different heads the houses that have been found to give satisfaction, the names and addresses being furnished by the older and larger libraries of California. In this way suggestions will be given as to where different sorts of books may be bought, where books may be rebound or periodicals bound, where library furniture may be bought, etc., both in California and in the East.

If any information is needed about the firms listed below which can not be obtained from the firms themselves, the names of the libraries recommending the different ones will be sent to any library upon application to the State Library.

The Directory was revised during September, 1915.

SUPPLIES.

A. L. A.

BOOKLIST.

78 E. Washington st., Chicago, Ill.

CATALOG.

1904 ed. $1.

Superintendent of Documents, Government Printing Office, Washington, D. C.

1904–11 ed. $1.50.

A. L. A. Pub. Board, 78 E. Washington st., Chicago, Ill.

HEADQUARTERS AND PUBLISHING BOARD.

78 E. Washington st., Chicago, Ill.

Binding and Mending.

BINDING.

Foster & Futernick Co., 560 Mission st., San Francisco, Calif.

Hicks-Judd Co., 51-65 First st., San Francisco, Calif.

H. J. Lawrence, Sacramento, R.F.D. 5, Calif.

Pacific Library Binding Co., 10th floor, Metropolitan bldg., Los Angeles, Calif.

Sacramento Bookbindery, 309 J st., Sacramento, Calif.

Silvius and Schoenbackler, 423 J st., Sacramento, Calif.

Blind.

Embossed books, etc. Addresses will be furnished by the State Library.

Book Cases.

McKee & Hughes (Library Bureau Southern California Distributors), 610 S. Main st., Los Angeles, Calif.

F. W. Wentworth & Co. (Library Bureau Distributors), 539 Market st., San Francisco, Calif.

Book Packing Bags.

Hoegee Co., 138–142 S. Main st., Los Angeles, Calif.

Book Packing Boxes.

Pacific Box Factory, 351 Beach st., San Francisco, Calif.

Corrugated paper cartons.

Illinois-Pacific Glass Co., 15th and Folsom sts., San Francisco, Calif.

Richardson-Case Paper Co., 1021 Front st., Sacramento, Calif.

Book Plates.

Alice A. Harrison, 2005 Green st., San Francisco, Calif.

Manhattan Photogravure Co., 142 West 27th st., New York, N. Y.

Times-Mirror Printing & Binding Co., 118 S. Broadway, Los Angeles, Calif.

Western Lithograph Co., 600–610 E. Second st., Los Angeles, Calif.

Book Pockets.

Democrat Printing Co., Madison, Wis.

Gaylord Bros., Syracuse, N. Y.

Hicks-Judd Co., 51-65 First st., San Francisco, Calif.

McKee & Hughes (Library Bureau Southern California Distributors), 610 S. Main st., Los Angeles, Calif.

The Zellerbach Paper Co., 104 Battery st., San Francisco, Calif.

F. W. Wentworth & Co. (Library Bureau Distributors), 539 Market st., San Francisco, Calif.

Book Stacks, Metal Furniture, etc.

Art Metal Construction Co., Jamestown, N. Y.
McKee & Hughes (Library Bureau Southern California Distributors), 610 S. Main st., Los Angeles, Calif.
J. Niederer Co., 3409 S. Main st., Los Angeles, Calif.
Van Dorn Iron Works Co., Cleveland, Ohio.
F. W. Wentworth & Co. (Library Bureau Distributors), 539 Market st., San Francisco, Calif.

Book Supports, Bracket and Pedal for Perforating Stamp and Other Mechanical Appliances.

Democrat Printing Co., Madison, Wis.
Gaylord Bros., Syracuse, N. Y.
McKee & Hughes (Library Bureau Southern California Distributors), 610 S. Main st., Los Angeles, Calif.
Moise-Klinkner Co., 1212 Market st., San Francisco, Calif.

Books.

Baker Taylor Co., 33-37 East Seventeenth st., New York City.
H. S. Crocker & Co., 565-571 Market st., San Francisco, Calif.
Emporium, 835-865 Market st., San Francisco, Calif.
Himebaugh & Browne, 471 Fifth ave., New York, N. Y.
H. R. Huntting Co., Besse Place, Springfield, Ohio.
Messrs. A. C. McClurg & Co., 218–24 S. Wabash ave., Chicago, Ill.
John J. Newbegin, 149 Grant ave., San Francisco, Calif.
Parker's Book Store (C. C. Parker), 220 S. Broadway, Los Angeles, Calif.
W. F. Purnell, 915 K st., Sacramento, Calif.
B. A. Rogers & Co., 427 W. 7th st., Los Angeles, Calif.
Chas. Scribner's Sons, 5th ave. and 48th st., New York, N. Y.
G. E. Stechert & Co., 151–155 W. 25th st., New York, N. Y.
Union Library Association, 225 Fifth ave., New York City.
White House, Sutter bet. Grant ave. and Post st., San Francisco, Calif.

Books—Continued.

English Books and Publications.
G. E. Stechert & Co., 151–155 W. 25th st., New York, N. Y.
B. F. Stevens & Brown, 4 Trafalgar Square, W. C., London.

Foreign Books and Publications in Various Languages.
G. E. Stechert & Co., 151-155 W. 25th st., New York City.
Lemcke & Buechner, 11 East Seventeenth st., New York City.

French.
French Book Store, Alfred Blanc & J. Lelabriandais, 411 Grant av., near Bush st., San Francisco, Calif.
J. Terquem, Paris, France.

German.
Messrs Mayer & Müller, Berlin, Germany.

Italian.
A. Cavalli & Co., 262 Columbus ave., San Francisco, Cal.

Spanish.
Victoriano Suarez, Madrid, Spain.

Law Books.
Bancroft-Whitney Co., 200 McAllister st., San Francisco, Calif.
Matthew-Bender & Co., 109 State st., Albany, N. Y.

School Books.
H. S. Crocker & Co., 565–571 Market st., San Francisco, Calif.
Cunningham, Curtiss & Welch Co., 252 S. Spring st., Los Angeles, Calif.
Ginn & Co., 20 Second st., San Francisco, Calif.
Messrs. A. C. McClurg & Co., 218–24 S. Wabash ave., Chicago, Ill.
Milton Bradley Co., 20 Second st., San Francisco, Calif.
White House, Sutter st., bet. Grant ave. and Post st., San Francisco, Calif.

Second-Hand Books.
McDevitt-Wilson Book Shop, 30 Church st., New York City.
Henry Malkan, 18 Broadway, New York City.
Mudie's Select Library, 30–34 New Oxford st., London, Eng.
Henry Sotheran & Co., 140 Strand, London, W. C., Eng.

Books—Continued.

G. E. Stechert & Co., 151–155 W. 25th st., New York, N. Y.

B. F. Stevens & Brown, 4 Trafalgar Sq., London, England.

Especially Californiana.

Robert E. Cowan, 867 Treat ave., San Francisco, Calif.

Dawson's Book Shop, 518 S. Hill st., Los Angeles, Calif.

De Witt & Snelling, 1609 Telegraph ave., Oakland, Calif.

Holmes Old Book Co., 70 Third st., San Francisco, Calif.

Cabinets.

See FURNITURE AND SUPPLIES.

Catalog Cards.

Democrat Printing Co., Madison, Wis.

Gaylord Bros., Syracuse, N. Y.

McKee & Hughes (Library Bureau Southern California Distributors), 610 S. Main st., Los Angeles, Calif.

W. F. Purnell, 915 K st., Sacramento, Calif.

F. W. Wentworth & Co. (Library Bureau Distributors), 539 Market st., San Francisco.

Yawman and Erbe Manufacturing Co., 716 Mission st., San Francisco, and 627 S. Broadway, Los Angeles, Calif.

Charts.

H. S. Crocker & Co., 565–571 Market st., San Francisco, Calif.

Clippings.

Allen's Press Clipping Bureau, 88 First st., San Francisco, and 605 Jeffries Bldg., Los Angeles, Calif.

Cutter Tables, Size Rulers, etc.

McKee & Hughes (Library Bureau Southern California Distributors), 610 S. Main st., Los Angeles, Calif.

F. W. Wentworth & Co. (Library Bureau Distributors), 539 Market st., San Francisco, Calif.

Duplicating Appliances.

Dandy Duplicator.

Dodge & Dent, New York, N. Y.

Edison Rotary Mimeograph.

H. S. Crocker Co. (Agents), 565–571 Market st., San Francisco, Calif.

Filing Cases.

See FURNITURE AND SUPPLIES.

Furniture and Supplies.

Grimes Stassforth Co., 232–234 S. Spring st., Los Angeles, Calif.

McKee & Hughes (Library Bureau Southern California Distributors), 610 S. Main st., Los Angeles, Calif.

W. F. Purnell, 915 K st., Sacramento, Calif.

F. W. Wentworth & Co. (Library Bureau Distributors), 539 Market st., San Francisco, Calif.

Yawman and Erbe Manufacturing Co., 716 Mission st., San Francisco, and 627 S. Broadway, Los Angeles, Calif.

Filing cases for music.

Los Angeles Desk Co., 848 S. Hill st., Los Angeles, Calif.

Globes.

W. F. Purnell, 915 K st., Sacramento, Calif.

Rand-McNally Co., 459 S. Olive st., Los Angeles, Calif.

C. F. Weber & Co., 365–367 Market st., San Francisco, Calif.

Magazines.

See PERIODICALS.

Maps.

A. C. McKenzie, Russ Bldg., San Francisco, Calif.

W. F. Purnell, 915 K st., Sacramento, Calif.

Rand-McNally Co., 459 S. Olive st., Los Angeles, Calif.

C. F. Weber & Co., 365–367 Market st., San Francisco, Calif.

Music.

Sherman, Clay & Co., Kearney and Sutter sts., San Francisco, Calif.

G. Schirmer, 3 E. 43d st., New York, N. Y.

Pamphlets and Multi-Binders and Pamphlet Boxes.

Gaylord Bros., Syracuse, N. Y.

Pasting Machine.

A. G. Prior, 136 Liberty st., New York, N. Y.

Perforating Stamp.

B. F. Cummins Co., Chicago, Ill.

Moise-Klinkner Co., 1212 Market st., San Francisco, Calif.

Periodicals.

BACK VOLUMES AND NUMBERS.

Boston Book Co., 83-91 Francis st., Fenway, Boston, Mass.

De Witt & Snelling, 1609 Telegraph ave., Oakland, Calif.

International Magazine Co., 339 Bay Way North, Elizabeth, N. J.

G. E. Stechert & Co., 151–155 W. 25th st., New York, N. Y.

H. W. Wilson Co.. White Plains, N. Y.

SUBSCRIPTION AGENCIES.

Franklin Square Agency, Franklin Square, New York City.

Mutual Subscription Agency, 602 Crozer bldg., Philadelphia, Pa.

W. F. Purnell, 915 K st., Sacramento, Calif.

San Francisco News Co., 747 Howard st., San Francisco, Calif.

G. E. Stechert & Co., 151–155 W. 25th st., New York, N. Y.

Sunset Subscription Agency, 631 Chamber of Commerce Bldg., Los Angeles, Calif.

Western States Magazine Co., 405–406 Maskey Bldg., San Francisco, Calif.

H. W. Wilson Co., White Plains, N. Y.

Pictures.

Berlin Photographic Co., 305 Madison ave., New York City.

Braun & Co., 13 W. 46th st., New York City.

Maison Ad Braun & Cie, 256 Fifth ave., New York, N. Y., and Paris, France.

Curtis & Cameron, Copley square, Boston, Mass.

Especially for reproductions of American art.

Perry Pictures Co., Malden, Mass.

Vickery, Atkins & Torrey, 550 Sutter st., San Francisco, Calif.

Rubber Stamps and Type.

Chipron Stamp Co., 224 West First st., Los Angeles, Calif.

Los Angeles Rubber Stamp Co., S. Spring st., Los Angeles. Calif.

Moise-Klinkner Co., 1212 Market st., San Francisco, Calif.

Sleeper Stamp Co., 528 J st., Sacramento, Calif.

Scales.

Fairbanks-Morse & Co., 651 Mission st., San Francisco, Calif.

Shelf Label-Holders.

Democrat Printing Co., Madison, Wis.

F. W. Wentworth & Co., (Library Bureau Distributors), 539 Market st., San Francisco, Calif.

Signs.

Dromgold-Schroeder Co., 1033 S. Los Angeles st., Los Angeles, Calif.

Elite Sign Co., 108 Winston st., Los Angeles, Calif.

Sam H. Harris, 113 W. 6th st., Los Angeles, Calif.

Moise-Klinkner Co., 1212 Market st., San Francisco, Calif.

Tablet & Ticket Co., 111 New Montgomery st., San Francisco, Calif.

Slides.

Geo. Kanzee, 12 Geary st., San Francisco, Calif.

Stereoscopic Views.

Keystone View Co., Meadville, Pa.

Philip Brigandi (Agent Keystone View Co.), 136 W. Vernon ave., Los Angeles, Calif.

Underwood & Underwood, 12–14 W. 34th st., New York, N. Y.

W. F. Hyde (Agent Underwood & Underwood) Los Altos, Calif.

Theo. F. Wambold, 1137 W. 11th st., Los Angeles, Calif.

Steel Stacks.

See BOOK STACKS.

Typewriter Ribbons.

L. & M. Alexander, 432 Market st., San Francisco, Calif.

Remington Typewriter Co., 276 Bush st., San Francisco, 637 S. Olive st., Los Angeles, and 1127 9th st., Sacramento, Calif.

Typewriter Inspection Co., 319 S. Spring st., Los Angeles, Calif.

Underwood Typewriter Co., 531 Market st., San Francisco, 508 S. Hill st., Los Angeles, and 611 J st., Sacramento, Calif.

CALIFORNIA LIBRARY CURRENT EVENTS.

Butte County Free Library, establishes branch, at Bangor, My 27

——— ——— at Clear Creek, Je

——— ——— at Messila School District, my 11

Cal. Library Current Events—Cont'd.

Butte County Free Library, establishes branch, at West Liberty, My
——— librarian Miss Gladys Brownson marries Scott J. Kennedy, My 22
——— Mrs Kennedy resigns, Je 30
——— Miss Essae M. Culver becomes librarian, Je 30
——— moves to more commodious quarters, My 1

California Board of Library Examiners, announces examinations for certification of county librarians, Los Angeles Sept. 21 and 22, Sacramento Sept. 27 and 28, Je 15

California Library Association, First District, holds meeting at Mills College, Ap 8
——— Fourth District, holds meeting at Fresno, Ap 20
——— Seventh District, holds meeting at Arcata, My 11

California State Library School, Class of 1916 year ends, Je 16

Contra Costa County Free Library, contract let for Walnut Creek branch building, My 15
——— contracts let for Antioch and Concord branch buildings, Je 19
——— deed for Walnut Creek branch building site accepted by supervisors, My 29
——— establishes branch, at Alamo School District, Je
——— ——— at Ambrose School District, Je
——— receives gift of $50 each toward cement work on Antioch and Concord branch buildings, from Portland Cement Co., Je 12
——— site for Antioch branch building transferred by Antioch Women's Club to county, My 30

Fresno County Free Library, establishes branch, at Dunkard School District, Ap 3
——— ——— at Ora Loma School District, Ap 17
——— ——— at West Park School District, Ap 10

Glenn County Free Library, Miss Laura Robson appointed to succeed Miss Essae M. Culver, appointment to take effect July 1, Je 8
——— plans for $4000 Carnegie branch building for Bayliss approved, Je

Cal. Library Current Events—Cont'd.

Hanford Public Library, librarian Miss Bessie B. Silverthorn succeeded by Miss Katherine Post Ferris, My 1

Highland Library District Library established, Ap 22
——— passes resolution of intention to become part of San Bernardino County Free Library, Je 12

Humboldt County Free Library, establishes branch, at Iaqua, Je 22
——— ——— at McKinleyville, My 9
——— ——— at Orleans, My 1
——— ——— at Pepperwood, Je 25

Imperial County Free Library, establishes branch, at Sunset Springs School District, My 6

Inyo County Free Library, librarian Miss Jennie May Brown obtains an extended leave of absence, My 2
——— Miss Helen E. Vogleson takes position as acting librarian, My 2

Kern County Free Library, establishes branch, at Kerto Employees Club, Maricopa, My 27

Kings County Free Library, establishes branch, at Island, My 13
——— librarian Miss Bessie B. Silverthorn resigns, My 1
——— Miss Katherine Post Ferris appointed librarian, My 1
——— moves into more commodious quarters in courthouse, My 5

Lassen County Free Library, establishes branch, at Doyle, Je 23
——— ——— at Lassen, My 31
——— ——— at Secret Valley School District, My 3
——— ——— at Standish, My 31

Los Angeles County Free Library, establishes branch, at Esperanza, Ap
——— ——— at Fairview, My
——— ——— at La Ballona, Ap
——— ——— at La Puente, My
——— ——— at Liberty, My
——— ——— at Los Virgines, My
——— ——— at Lowell, Je
——— ——— at New Era, Ap
——— ——— at Pearland, Ap
——— ——— at Potrero Heights, Ap
——— ——— at San Martinez, My
——— ——— at Savannah, Je
——— establishes branches at forty-nine school districts, My-Je

Cal. Library Current Events—Cont'd.

Los Angeles Public Library, contract awarded for East Hollywood Carnegie branch library building, Ap 27

Madera County Free Library, establishes branch, at Flume, Wallace and Willow Creek school districts, Ap

Merced County Free Library, re-established under Section 2 of the County Free Library law, Je 6

Monterey County Free Library, establishes branch, at Gorda, My 31

——— ——— at Long Valley School District, My 17

——— ——— at Lucia, Je 2

——— ——— at Marina and Marina School District, Ap 24

——— ——— at Redwood School District, Je 12

——— ——— at San Lucas, Je 26

Nevada City Public Library card party benefit nets $87 for library fund, My 9

Newman Branch, Stanislaus County Free Library, clerk instructed to advertise for bids for $8000 Carnegie building, My 13

Oakdale Branch, Stanislaus County Free Library, Carnegie Corporation gives $7000 for library building, Je 15

Plumas County Free Library, establishes branch, at Chester, My 24

——— ——— at Clio, Je 3

——— ——— at Crescent School District, My 27

——— ——— at Engels, My 25

——— ——— at Engels School District, Je 7

——— ——— at Fox Spring School District, Je 2

——— ——— at Genesee, My 27

——— ——— at Indian Falls School District, My 19

——— ——— at Island School District, My 26

——— ——— at Lincoln School District, Je 10

——— ——— at Mann School District, My 23

——— ——— at Nelson Point School District, Je 26

——— ——— at Spanish Peak School District, My 26

——— ——— at Spring Garden School District, My 23

——— ——— at Taylor School District, My 31

Pomona Public Library establishes Fifth Street Branch, Je 24

Cal. Library Current Events—Cont'd.

Redding Public Library, concert benefit raises $25 for the library, Je 19

Riverside Public Library, library summer school opens, Je 26

Sacramento Carnegie library building plans accepted by city, Je 25

Salinas City joins the Monterey County Free Library, Je 5

San Bernardino County Free Library, establishes branch, at Bagdad, Je 7

——— ——— at Big Pines, My 31

——— ——— at Cima, Je 2

——— ——— at Del Rosa School District, Je 3

——— ——— at Kelso, My 27

——— ——— at Ledge, Ap 27

——— ——— at Rochester School District, Ap 13

San Diego County Free Library, establishes branch, at Barrett, My 19

——— ——— at Carlsbad, Je 24

——— ——— at De Luz, Je 26

——— ——— at Jacumba, Je 26

——— ——— at Mesa Grande, Ap 14

——— ——— at Pala, Ap 12

——— ——— at Valley Center, Je

San Diego Public Library, Miss Althea H. Warren appointed librarian to succeed Mrs H. P. Davison, now librarian emeritus, Je 13

San Francisco Lane Medical Library receives gift of library of late Dr W. V. Grimes, Ap 24

San Francisco Public Library main building, cornerstone laid, Ap 15

San Joaquin County Free Library, establishes branch, at Live Oak, Ap 24

San Mateo County Free Library, establishes branch, at La Honda, My 1

——— ——— at San Mateo County Farm, My 1

Santa Barbara County Free Library, establishes branch, at Honda School District, Ap 12

Santa Clara County Free Library, establishes branch, at Agnew School District, Ap 1

——— ——— at Franklin School District, My 6

Santa Monica Public Library receives gift of $12,500 from Carnegie Corporation for branch building at Ocean Park, My 1

Sebastopol Carnegie library building plans approved, Je 3

Cal. Library Current Events—Cont'd.

Siskiyou County Free Library, establishes branch, at Big Spring School District, Ap 7
——— ——— at Horse Creek School District, Je 1
——— ——— at Junction School District, My 29
——— ——— at Lalake School District, My 25
——— ——— at Oak Grove School District, Je 2
——— ——— at Rhett Lake School District, Je
——— librarian Miss Margaret Dold resigns, My 1
——— Miss Bessie B. Silverthorn becomes librarian, My 1
Solano County Free Library, establishes branch, at Davis Joint School District, My 23
——— ——— at Montgomery Joint School District, My 26
Sonoma County Free Library established, My 11
South San Francisco Carnegie library building formally opened, Ap 25
Stanislaus County Free Library, bids for Newman branch Carnegie building to be advertised for, My 13
——— Carnegie Corporation gives $7000 for Oakdale branch building, Je 15
Upper Lake, Mrs Harriet Lee Hammond gives $6000 for a library building, My 17
——— Mrs Mendenhall and Mrs Murdock donate site, My 17
Ventura County Free Library, establishes branch, at Arnoz School District, My
——— ——— at Bardsdale School District, My
——— ——— at Buckhorn School District, My
——— ——— at Center School District, Je
——— ——— at Del Norte School District, My
——— ——— at Eliseo School District, Ap 21
——— ——— at Fairview School District, Je
——— ——— at Fillmore, Ap 1
——— ——— at Las Rosas School District, My
——— ——— at Long Canyon School District, Je
——— ——— at Montalvo School District, Je

Cal. Library Current Events—Cont'd.

——— ——— at Moorpark, My 6
——— ——— at Mound School District, My
——— ——— at Napa School District, My
——— ——— at Nordhoff High School, Je
——— ——— at Pleasant Valley School District, Je
——— ——— at Riverside School District, Je
——— ——— at Santa Clara School District, Je
——— ——— at Saticoy, Ap 7
——— ——— at Sespe School District, Je
——— ——— at Summit School District, Ap
——— ——— at Temescal Joint School District, Ap
——— ——— at Wheeler Canyon, Ap 21
Willows Public Library, librarian Miss Vera McDonnell marries R. S. Merry, My 15
Yolo County Free Library, establishes branch, at Cadenasso, Ap 15
——— ——— at County Board of Trade, Ap 25
——— ——— at Davis Joint School District, Ap 4
——— ——— at Monument School District, My 26
——— ——— at Woodland Prairie School District, Je 1
——— Wilson Scarlett turns over to Yolo Branch the prize of $100 received in the Causeway floral parade, My 15

CALIFORNIA LIBRARY SCHOOLS.

Year's Course.

California State Library School. The Circular and Announcement for the year 1916–17 will be sent on request to anyone who applies to the State Librarian, Sacramento, California.

The course begins Sept. 25, 1916, and ends June 15, 1917. Applicants can arrange for the oral entrance examination by writing to the State Librarian.

Los Angeles Public Library Training School begins the first Monday in October and continues through the month of June.

Short Course.

Riverside Public Library is giving a summer course from June 26 to August 12, 1916.

For full information about courses given by the Riverside Public Library, write to Librarian, Public Library, Riverside, Calif.

UNION CATALOG FOR CALIFORNIA AT THE STATE LIBRARY.

The Union Catalog for California was started in 1909 with cards for the periodical files in most of the libraries of California. The Catalog aims in time to include an author card for every addition to every library in California. At present the county free libraries of the state are sending cards for additions. Stanford University accessions since October, 1912, are included and cards are being received from the University of California Library as the books are recataloged.

The State Library is also a depository for cards from Harvard University Library, the University of Chicago Library and the Library of Congress.

Any information the Union Catalog or depository cards can give is furnished promptly to any inquirer.

CALIFORNIA LIBRARY ASSOCIATION

OFFICERS.

President, Harold L. Leupp, University of California Library, Berkeley.

Vice-President, Helen T. Kennedy, Public Library, Los Angeles.

Secretary-Treasurer, Edith M. Coulter, University of California Library, Berkeley.

Trustees Section.

President, Guy C. Miller, trustee of Palo Alto Public Library.

Vice-President, Horace E. Hand, trustee of Anaheim Public Library.

Secretary, Mrs E. B. Smallwood, trustee of Richmond Public Library.

COMMITTEES.

Executive Committee—The President, Vice-President, Secretary-Treasurer, and George T. Clark, Charles S. Greene, Everett R. Perry, M. J. Ferguson, J. F. Daniels, Mrs A. G. Whitbeck.

Nominating — The Past Presidents: Joseph C. Rowell, George T. Clark, Charles S. Greene, F. B. Graves, Joy Lichtenstein, L. W. Ripley, J. L. Gillis.

District Nominators—First district, S. B. Mitchell; Second district, Inez M. Crawford; Fourth district, Sarah E. McCardle; Sixth district, Mrs Theodora R. Brewitt; Seventh district, Ida M. Reagan.

The Committee consists of the Past Presidents, together with one nominator from each district, to be chosen in accordance with the amendment to the constitution adopted June 16, 1914.

Publications—Alice J. Haines, State Library, Sacramento, chairman; W. F. Clowdsley, Elva McCluhan.

Auditing—F. B. Graves, Mechanics-Mercantile Library, San Francisco, chairman; C. B. Joeckel.

Resolutions—Stella Huntington, Santa Clara County Free Library, San Jose, chairman; Margaret Dunbar, Margaret Mayberry.

County Free Library Sign — Mrs Frances B. Linn, Public Library, Santa Barbara, chairman; Jennie Herrman, L. W. Ripley. Laura Steffens.

Library Exhibits at San Diego and San Francisco Expositions, 1915—C. S. Greene, chairman; Sarah E. McCardle, J. L. Wheeler.

Forms and Blanks—Anne Hadden, Monterey County Free Library, Salinas, chairman; Mary L. Jones, Ida M. Reagan.

Legislative—M. G. Dodge, State Library, Sacramento, chairman; E. R. Perry, G. T. Clark.

Library Training School—G. T. Clark, Stanford University Library, chairman; J. L. Gillis, J. F. Daniels, E. R. Perry, S. B. Mitchell.

DISTRICT OFFICERS AND DISTRICTS.

First District.

President, Helen B. Sutliff, University Library, Stanford University.

Secretary, Lena M. Keller, University Library, Stanford University.

The first district consists of the following cities: San Francisco, Alameda, Berkeley, Oakland; and the following libraries: Leland Stanford Junior University Library and Margaret Carnegie Library, Mills College.

Second District.

President, Della M. Wilsey, Public Library, Richmond.

Secretary, Frances D. Patterson, Public Library, Palo Alto.

The second district consists of the following counties: Alameda (excepting Alameda, Berkeley, and Oakland), Contra Costa, Monterey, San Benito, San Mateo, Santa Clara (excepting Stanford University), Santa Cruz.

Third District.

President, Ruth Hall, Public Library, Santa Rosa.

Secretary, Margaret Adelle Barnett, Public Library, Santa Rosa.

The third district consists of the following counties: Lake, Marin, Mendocino, Napa, Solano, Sonoma.

Fourth District.

President, Sarah E. McCardle, Fresno County Free Library, Fresno.

Secretary, Nell Strother, Fresno County Free Library, Fresno.

The fourth district consists of the following counties: Fresno, Inyo, Kern, Kings, Madera, Mariposa, Merced, Stanislaus, Tulare, Tuolumne.

Fifth District.

President, L. W. Ripley, Sacramento County Free Library and Public Library, Sacramento.

Secretary, Elva McCluhan, Sacramento County Free Library and Public Library, Sacramento.

The fifth district consists of the following counties: Alpine, Amador, Calaveras, El Dorado, Mono, Nevada, Placer, Sacramento, San Joaquin, Yolo.

Sixth District.

President, Mrs Theodora R. Brewitt, Public Library, Los Angeles.

Secretary, Zaidee Brown, Public Library, Long Beach.

The sixth district consists of the following counties: Imperial, Los Angeles, Orange, Riverside, San Bernardino, San Diego, San Luis Obispo, Santa Barbara, Ventura.

Seventh District.

President, Ida M. Reagan, Humboldt County Free Library, Eureka.

Secretary, Mrs Jessie Hinckley, Public Library, Arcata.

The seventh district consists of the following counties: Del Norte, Humboldt.

Eighth District.

President, Anna L. Williams, Public Library, Alturas.

Secretary, Mrs Nettie B. Harris, Alturas.

The eighth district consists of the following counties: Lassen, Modoc, Plumas, Sierra.

Ninth District.

President, Mrs Gladys Brownson Kennedy, Butte County Free Library, Oroville.

Secretary, Essae M. Culver, Glenn County Free Library, Willows.

The ninth district consists of the following counties: Butte, Colusa, Glenn, Shasta, Siskiyou, Sutter, Tehama, Trinity, Yuba.

NEW MEMBERS.

The number following each address is the membership registration number in the order of joining. The names of new members will be given from time to time in *News Notes of California Libraries.*

Aylesworth, Mrs Jessie C., Asst. P. L., Hemet. 858
Bentson, Constance, Custodian Oleander Branch, Fresno County F. L., Oleander. 860
Dinsmoor, Marian, Student P. L. Training School, Los Angeles. 857
Hammond, Grace, Student P. L. Training School, Los Angeles. 854
Hurst, Florence, Asst. P. L., Los Angeles. 855.
Rowland, Helen, Asst. State L., Sacramento. 856
Simpson, Florence, Asst. Humboldt County F. L., Eureka. 859
Weems, Leta Mae, Asst. P. L., Fresno. 861

ANNUAL MEETING.

The twenty-first annual meeting of the California Library Association will be held at the Casa del Rey, Santa Cruz, July 21 to 26, 1916. The first session will be held at 2.30 p.m., on July 21st.

DISTRICT MEETINGS.

First District Meeting.

The First District of the California Library Association held its spring meeting on Saturday afternoon, April 8, 1916, at Mills College. Over 100 were present, including members from other districts. The meeting was called to order in the Margaret Carnegie Library, by the President, Miss Helen B. Sutliff.

The business of the day was first taken up. S. B. Mitchell was elected Nominator for the First District. Then the matter of amending section 12 of the Constitution was put before the members. Section 12 provides for the appointment of District presidents by the President; the proposed amendment provides for the election of district officers by the members of the various district associations. Mr Perry's argument for the amendment was read, also Mr Clark's argument

against it. Mr Greene moved that the First District put its opinion on record that the Constitution remain as it is. Motion was seconded and carried.

The first speaker of the afternoon was G. T. Clark, of the Stanford Library. Mr Clark read a paper written by Horace Davis, of San Francisco, which had been prepared for an evening with the Stanford Library Club. Mr Clark prefaced the reading with a few remarks about Mr Davis.

The paper reviews the social conditions of San Francisco in 1852, at the time of only twenty-five to thirty thousand inhabitants, centered north of Bush and east of Dupont streets. These inhabitants were mostly men without homes and thus forced to find amusement on the streets or in the gambling houses, of which there were many, brilliantly lighted and full of life. Conditions were so bad that in the fall of 1852 a group of public-spirited men got together to devise some means of opening a reading room. They formed the Mercantile Library Corporation, raised a sum of money and issued stock. A room on the corner of Kearny and Clay streets was fitted up with a collection of 2500 volumes bought of General Hitchcock of the army, newspaper files and magazines. This was the beginning of the Mercantile Library of today, the first public library in the state. The venture, however, was not a success and when about to fail for lack of funds and interest, Mr Davis was urged to take the librarianship.

The collection was moved into three small rooms in a building on the corner of Montgomery and Washington streets. An associate membership list was begun and very soon expenses were able to be met and improvements made.

Mr Davis compiled a catalogue of the collection which was such a heavy tax on his eyes that in December, 1855, he resigned. The Library continued to prosper and a few months later moved into larger and better quarters.

The second paper was by Miss Helen Lathrop of the Oakland Public Library on "New movements in library work." Miss Lathrop, in treating of the modern features of the public library, showed how important it is as a social agent and how far-reaching its influence. One of the first ideas to be developed was the work with children, and even at the present time their needs come first. As early as 1835 Massachusetts began this work, and today we have the Brownsville Library devoted especially to them. The children's room naturally developed the story hour.

Miss Lathrop brought out as modern features: club work; work with foreigners, with its many possibilities still untouched; the special collection, in charge of a specialist; the high school library, with the Victrola as part of its equipment and the art galleries and music rooms to supplement book training; the night school; co-operation with employers in the various industries; the municipal reference library, so important in civic work; and lastly, the county library work.

Miss Mabel T. Gray, joint author of "The Lure of San Francisco," gave a most interesting hour's talk on the "Spanish ranchos," using the Bay district as a setting. Miss Gray pictured the master mariner of the 16th, 17th, and 18th centuries discovering the bays, mountains and peaks; then Portola's soldier of the buckskin shield, going the plodded way of the Indian; then the Franciscan friar traveling from mission to mission, ministering to the spiritual life of the Indian, and by holding the land, a hindrance to colonization; then with Mexico's decree of secularization comes the gallant ranchero, the man of the horse, riding over his estate in lordly style; and lastly the American with his red 'kerchief, top boots and pockets for gold. Miss Gray in her pictures brought out the social life of the ranchero, his trials with the Indians and later his difficulties in holding his grant against the encroachment of the American.

At the close of the meeting Miss Sawyer, the hostess, and others from Mills, served light refreshments and invited those in attendance to wander about the grounds and to visit the buildings.

LENA M. KELLER, Secretary.

Fourth District Meeting.

A meeting of the Fourth District of the California Library Association was held in Fresno, April 20, 1916. There were forty in attendance, representing all the counties of the district with the exception of Inyo, Mariposa and Tuolumne.

The meeting was called to order at ten o'clock by Mrs Julia G. Babcock, of Kern County, who kindly presided until Miss McCardle was able to attend. The address of welcome was made by William Glass, President of the Board of Trustees of the Fresno Public Library.

Miss Winifred H. Bigley, of Merced, gave a very interesting talk on "The best books of all classes, published in 1915, with a brief review of one especially good." Miss Bigley said that the librarians rarely got to read the "best books," so she was loathe to give a review of any especially good, but would call attention to some of the good books of 1915–16. She gave a list of a number of all classes, with a running comment on those of special importance, among which were books for girls of the intermediate age, some good series for boys, the better war books and some books of lasting value on the exposition.

Mrs Arch Jack then sang several selections most delightfully, responding very graciously to encores. At the end of the morning session Mrs Jack sang again.

Miss Bessie B. Silverthorn, of Hanford, was to have had a paper on "Some material which may be obtained free or for a small amount," but being unable to attend the meeting, this subject was discussed informally by those present. This discussion brought out many good suggestions as to where to obtain educational exhibits, pamphlets, bulletins, reports of city councils, etc.

Miss Cornelia D. Provines, of Modesto, followed, her subject being, "How we handle the distribution of debate material to the schools." Miss Provines has made quite a study of this subject and gave a very clear explanation of the method she employs. She has printed slips to be filled in, giving the exact wording of the question to be debated, the date of the debate, the side to be taken, whether league, inter-class or inter-school debate. Miss Provines has visited all of her high schools and tried to make the teachers and pupils understand the importance of using the slips in full and of prompt return of debate material, so that it may be used by others. Another point Miss Provines is trying to impress her debaters with, is that debating is a sportsmanlike business and in order to conduct it along sportsmanlike lines, they must play fair in the use of debate material.

A short business session was held, at which Miss McCardle was chosen nominator for the Fourth District. The proposed amendment to the constitution regarding the district presidents was discussed, but no action was taken.

After the morning session, the members were the guests of the Trustees of the Public Library and the County Supervisors at luncheon, served by the Ergatikan Circle of St. Paul's Church. A very enjoyable hour was spent around the table.

The afternoon session was opened by Mrs Rosa D. Reardon of Tulare with a short talk on special days. Mrs Reardon spoke of Lincoln's and Washington's birthdays and Memorial Day, of displays of books and pictures describing the vacation places and wonderlands of the country for July and August, and so on through the year. "Summing it all up, the problem is one of advertising, and the use of special days is the logical answer to this problem."

Miss May Kleeberger of the Fresno Public Library gave a short talk on "Mending books and mending materials used." Miss Kleeberger illustrated her talk with samples of her work in all its stages, from the books resewed to the completed back, lettering, etc. She also binds pamphlets and small books which come originally in paper covers, and her scrap books for special occasions are most interesting.

A question box conducted by Mrs McEwen of the Visalia Public Library and Mrs Twaddle of the Tulare County Free Library concluded the afternoon session. The questions called out many things which puzzle the average librarian and were discussed by all.

NELL STROTHER, Secretary.

Seventh District Meeting.

A meeting of the Seventh District of the California Library Association was held in the Hotel Arcata, Arcata, Thursday evening, May 11, 1916. Dinner was served at six forty-five. A short business session followed and Miss Ida M. Reagan was unanimously elected a member of the nominating committee to attend the California Library Association meeting at Santa Cruz, July 21–26. A social hour followed in the lobby of the hotel. Present were H. A. Kendall, librarian of Carnegie Library, Eureka, and his assistant, Miss Edna Dinsmore, Miss I. M. Reagan, Humboldt County Librarian, and assistant, Miss Florence Simpson, Mrs N. E. Winslow, librarian at Ferndale, Mrs Virginia C. Bacon, librarian at Humboldt State Normal School, Mr Wiley, editor Arcata Union, Mrs Jessie Hinckley, librarian Arcata Library.

JESSIE HINCKLEY, Secretary.

BOARD OF LIBRARY EXAMINERS, CALIFORNIA.

MEMBERS OF THE BOARD.

J. L. Gillis, State Librarian, Chairman.

Everett R. Perry, Librarian Los Angeles Public Library, Secretary.

Robert Rea, Librarian, San Francisco Public Library.

Section 6 of the County free library law reads: "A commission is hereby created to be known as the board of library examiners, consisting of the state librarian, who shall be ex officio chairman of said board, the librarian of the public library of the city and county of San Francisco, and the librarian of the Los Angeles public library . . ." (Chap. 68, Cal. Statutes 1911.)

REPORT OF THE CHAIRMAN.

At the meeting of the Board of Library Examiners held in San Francisco, December 15, 1915, it was decided to abolish third grade certificates; to extend all certificates expiring in 1916 to December 31, 1916; and that all certificate holders whose certificates expire in 1916 should be required to present themselves before the Board, on a date to be announced later, to take examinations for the renewal of their certificates.

CERTIFICATES ISSUED.

Certificates of qualification have been issued to the following persons:

First Grade.

Babcock, Mrs Julia G., Ln. Kern County, Free Library, Bakersfield.
Bailey, Anne Bell, Ln. San Mateo County Free Library, Redwood City.
Baird, Jean D., Asst. Alameda County Dept., Free Library, Oakland.
Barmby, Mary, Chief Alameda County Dept., Free Library, Oakland.
Bigley, Winifred H., Ln. Merced County Free Library, Merced.
Chapin, Artena M., Ln. A. K. Smiley Public Library, Redlands.
Clowdsley, W. F., Ln. Stockton Free Public Library and San Joaquin County Free Library, Stockton.
Coffin, Helen L., Ln. Public Library, Corona.
Culver, Essae M., Ln. Butte County Free Library, Oroville.
Daniels, Joseph F., Ln. Riverside Public Library and Riverside County Free Library, Riverside.
Dills, Clara B., Ln. Solano County Free Library, Fairfield.
Evans, Helen, Asst. State Normal School Library, San Jose.
Ferguson, Milton J., Asst. Ln. State Library, Sacramento.
Gillis, Mabel R., Head Books for Blind Dept., State Library, Sacramento.
Gleason, Celia, Ln. Los Angeles County Free Library, Los Angeles.
Greene, Charles S., Ln. Free Library, Oakland.
Hadden, Anne, Ln. Monterey County Free Library, Salinas.
Haines, Alice J., Head Documents Dept., State Library, Sacramento.
Herrman, Jennie, Ln. San Diego County Free Library, San Diego.
Hollabaugh, Mrs Antoinette M. (Humphreys), Mrs Thomas G. Hollabaugh, Ln. Colusa County Free Library, Colusa.
Huntington, Stella, Ln. Santa Clara County Free Library, San Jose.
Kennedy, Helen T., Chief Branches Dept., Public Library, Los Angeles.
Linn, Mrs Frances Burns, Ln. Santa Barbara Free Public Library and Santa Barbara County Free Library, Santa Barbara.
Long, Harriet C., Madison, Neb.
McCardle, Sarah E., Ln. Fresno Free Public Library and Fresno County Free Library, Fresno.
Mast, Maude L., Ln. Madera County Free Library, Madera.
Oddie, Sarah S., 2526 Broadway, San Francisco.
Perry, Everett R., Ln. Public Library, Los Angeles.
Provines, Cornelia D., Ln. Stanislaus County Free Library, Modesto.
Reagan, Ida M., Ln. Humboldt County Free Library, Eureka.
Ripley, Lauren W., Ln. Sacramento City Free Library and Sacramento County Free Library, Sacramento.
Smith, Susan T., Reference Ln. State Library, Sacramento.
Steffa, Julia, Ln. Ventura County Free Library, Ventura.
Steffens, Laura, 2d Asst. Ln. State Library, Sacramento.
Twaddle, Mrs Bessie (Hermann), Ln. Tulare County Free Library, Visalia.
Waterman, Minerva H., Ln. Public Library, Santa Cruz.
Waters, Caroline S., Ln. San Bernardino County Free Library, San Bernardino.
Watson, William R., Chief Division of Educational Extension, N. Y. State Library, Albany, N. Y.
Whitbeck, Mrs Alice G., Ln. Contra Costa County Free Library, Martinez.

Second Grade.

Baker, Mignon, Ln. Girls High School Branch, Public Library, Riverside.
Barnett, Margaret Adelle, Ln. Public Library, Santa Rosa.
Beeman, Mrs Anne (Madison), Mrs Thomas Beeman, Ln. Imperial County Free Library, El Centro.

Brown, Charlotte M., Ln. University of Southern California Library, Los Angeles.
Brown, Jennie May, Ln. Inyo County Free Library, Independence.
Butterfield, Alice M., Asst. P. L., Riverside.
Clatworthy, Linda M., Estes Park, Colorado.
Craig, Agnes S., Ln. North Branch, Public Library, Pasadena.
Davison, Mrs Hannah P., Ln. Emeritus, Free Public Library, San Diego.
Dickson, Lillian L., Head Cataloger, Public Library, Riverside.
Dold, Margaret E., In charge Santa Barbara County Dept., Free Public Library, Santa Barbara.
Ellis, Victoria, 427 N. Grand ave., Los Angeles.
Ferris, Katharine Post, Ln. Kings County Free Library, Hanford.
Field, Clara C., 548 E. Almond ave., Orange.
Foote, Frances R., Asst. Public Library, Los Angeles.
Goldman, Belle A., Superintendent of Branches and Stations, Public Library, San Francisco.
Hitt, Eleanor, Ln. Yolo County Free Library, Woodland.
Lawrence, Edith C., 5705 Washington ave., Chicago.
McCluhan, Elva, Asst. City Free Library, Sacramento.
Madison, Mrs Elizabeth S., Ln. High School Library, Oakland.
Mallory, Gertrude, 5501 Monte Vista st., Los Angeles.
Maynard, Glyde, Asst. Los Angeles County Free Library, Los Angeles.
Mumm, Beulah, Asst. State Library, Sacramento.
Munson, Ida G., Asst. State Library, Sacramento.
Robson, Anna Laura, Ln. Glenn County Free Library, Willows.
Silverthorn, Bessie B., Ln. Siskiyou County Free Library, Yreka.
Strother, Nell, Asst. Fresno County Free Library, Fresno.
Vogelson, Helen E., Acting Ln. Inyo County Free Library, Independence.
Wilsey, Della M., Ln. Public Library, Richmond.

Third Grade.

Maxwell, Agnes, Ln. Public Library, Crescent City.
West, Mabel G.
Williams, Anna L., Ln. Public Library, Alturas.

At Present Out of Library Work.

Dehan, Mrs Anna (Weyand) Mrs Dennis J. Dehan (2d grade).
Dickinson, Asa Don (2d grade).
Dickinson, Mrs Norma (Burrell) Mrs G. C. Dickinson (2d grade).
Green, Mrs Mabel (Prentiss), Mrs Donald R. Green (1st grade).
Harris, Mrs Emma B. (Barker), Mrs Daniel Harris (2d grade).
Kennedy, Mrs Gladys (Brownson), Mrs Scott J. Kennedy (1st grade).
Laurence, Mrs Ethelwyn H. (Fagge), Mrs Roger Laurence (1st grade).
Schurch, Mrs Bertha (Kumli), Mrs John Schurch (1st grade).

NEXT EXAMINATION.

The Board will hold examinations of applicants for (1) certificates of qualification for the office of county librarian; and (2) for renewal of certificates expiring December 31, 1916, at the Public Library, Los Angeles, Thursday–Friday, September 21–22, 1916, and at the State Library, Sacramento, Wednesday–Thursday, September 27–28, 1916. In each case the examination will begin on the first day at 9 a.m. and will be continued on the second day at 9 a.m. This will be the only examination in 1916, taking the place of the examination usually held in December.

All who have applications on file with the Chairman of the Board will be duly notified.

COUNTY FREE LIBRARY LAW.

The "California county free library law and circular of information for applicants for certificates of qualification to hold office of county librarian in California" was published in *News Notes of California Libraries*, April, 1911, and later reprinted in pamphlet form. The edition being exhausted, a revised edition of the circular was printed in *News Notes of California Libraries*, January, 1914. This has been reprinted as a pamphlet. Copies will be furnished by the State Librarian.

APPLICATION BLANKS.

All who wish to take the examination should file applications with the Chairman of the Board. For application blanks or further information address the Chairman of the Board, J. L. Gillis, State Librarian, Sacramento, California.

CALIFORNIA STATE LIBRARY.

The bill establishing the California State Library was signed by Governor Peter H. Burnett, January 24, 1850.

California State Library School was established by resolution adopted September 4, 1913.

Annual income for 1915–16, $98,600.

Total accessions 189,137 (less 4861 lost and missing=184,276), exclusive of 14,585 in Large loan collection and 5683 accessions in Books for the Blind Department, and of the Sutro collection in San Francisco (estimated at about 125,000 vols.).

TRUSTEES.

R. M. Richardson, *Pres.*.....Sacramento
Charles S. Greene.....Oakland
Bradner W. Lee.....Los Angeles
Allen B. Lemmon.....Santa Rosa
A. H. Hewitt.....Yuba City
J. L. Gillis, *Sec'y*.....Sacramento

STAFF.

J. L. Gillis, Librarian.

Milton J. Ferguson, Assistant Librarian and in charge of Law Department.

Miss Laura Steffens, Second Assistant Librarian.

Joseph H. Quire, Legislative Reference Librarian.

Miss Margaret Eastman, in charge of Order Department.

Miss Susan T. Smith, Reference Librarian.

Miss Eudora Garoutte, Head of California Department.

Miss Alice J. Haines, Head of Documents Department.

Miss Mabel R. Gillis, Head of Books for the Blind Department.

Miss Harriet G. Eddy, County Library Organizer.

Mrs May Dexter Henshall, School Library Organizer.

Miss Annie Lowry, in charge of Periodicals and Binding.

Miss Ida G. Munson, Assistant.
Miss Anna Creaner, Assistant.
Miss Beulah Mumm, Assistant.
Miss Mary V. Provines, Assistant.
Miss Elisabeth C. Haines, Assistant.
Miss D. Florence Montfort, Assistant.
Miss Clara L. Murray, Assistant.
Miss Persis C. McIntire, Assistant.
Mrs Olive M. Treichler, Assistant.
Miss Ruth Beard, Assistant.
Miss Helen M. Bruner, Assistant.
Miss Bernice L. Goff, Assistant.
Miss Lenala Martin, Assistant.
Miss Myrtle Ruhl, Assistant.
Miss Caroline Wenzel, Assistant.
Miss Dorothy L. Clarke, Assistant.
Miss Winona McConnell, Assistant.
Miss Marie Lamont, Assistant.
Miss Margaret Hatch, Assistant.
Miss Estella De Ford, Assistant.
Miss Margaret L. Potter, Assistant.
Miss Helen M. Rowland, Assistant.
Miss Eunice D. Steele, Assistant.
Miss Josephine L. Whitbeck, Assistant.
Miss Anna Jean Thomson, Assistant.
Miss Ella A. Clark, Indexer.

Miss Kate M. Foley, Home and Library Teacher of the Blind, 2520 Maple ave., Los Angeles.

Wm. H. Lugg, Shipping Clerk and Cameragraph Operator.

Elmer J. Walther, Assistant in Law Department.

Miss Emma F. de Merritt, Book Repairer.

Miss Mae Sternsdorff, Book Repairer.

Mrs Lela Kinman, Temporary Book Repairer.

Miss Gladys M. Kidd, Stenographer.
Miss Lily Tilden, Stenographer.
Miss Florence Lamb, Bookkeeper and Stenographer.

Jos. E. Ryan, Assistant Shipping Clerk and Assistant Cameragraph Operator.

Wallace McBain, Assistant Shipping Clerk.

Lloyd Smith, Shelf Lister.
Albert Marty, Messenger.
Ernest Greenwalt, Messenger.
Willard Woodin, Messenger.
Tom Kelley, Messenger.
Thomas Lenahan, Messenger.
J. L. Foss, Janitor.
John W. Driscoll, Assistant Janitor.

STATE LIBRARY SCHOOL.

Miss Ruth Beard, Modesto, Cal.
'14. Asst. State L., Sacramento.
Miss Esther M. Bomgardner, San Diego, Cal,
'15. Asst. San Diego Co. F. L., San Diego.
Miss Helen V. Briggs, Sacramento, Cal.
'14. Out of library work.
Miss Agnes E. Brown, Palo Alto, Cal.
'15. Ln. Univ. Farm School L., Davis.
Miss Helen M. Bruner, Sacramento, Cal.
'14. Asst. State L., Sacramento.
Miss Ruth E. Bullock, Redlands, Cal.
15. Asst. Catalog dept., Los Angeles Co. F. L., Los Angeles.
Miss Blanche Chalfant, Bishop, Cal.
'14. Acting Ln. Plumas Co. F. L., Quincy.
Miss Dorothy L. Clarke, Sacramento, Cal.
'15. Asst. State L., Sacramento.
Miss Miriam J. Colcord, Modesto, Cal.
'14. Acting Ln. Lassen Co. F. L., Susanville.
Miss Mabel Coulter, Salinas, Cal.
'14. Asst. Contra Costa Co. F. L., Martinez.
Miss Estella De Ford, National City, Cal.
'15. Asst. State L., Sacramento.
Miss Mary E. Glock, Madera, Cal.
'15. Asst. Siskiyou Co. F. L., Yreka.

Miss Bernice L. Goff, San Jose, Cal.
'14. Asst. State L., Sacramento.
Miss Vivian Gregory, Woodland, Cal.
'14. Asst. Stanislaus Co. F. L., Modesto.
Miss Margaret Hatch, Santa Rosa, Cal.
'15. Asst. State L., Sacramento.
Miss Cecilia Henderson, Santa Paula, Cal.
'14. Asst. Ventura Co. F. L., Ventura.
Miss Edna S. Holroyd, Hanford, Cal.
'15. Asst. Monterey Co. F. L., Salinas.
Miss Louise E. Jammé, Hood River, Ore.
'15. Ln. P. L., Hanford.
Miss Amy G. Luke, Willows, Cal.
'15. Teacher–Ln. High School, Lincoln.
Miss Winona McConnell, Elk Grove, Cal.
'15. Asst. State L., Sacramento.
Miss Anne Margrave, Santa Barbara, Cal.
'15. Asst. Santa Barbara Co. F. L., Santa Barbara.
Miss Lenala Martin, Sacramento, Cal.
'14. Asst. State L., Sacramento.
Miss Margaret L. Potter, Oakland, Cal.
'16. Asst. State L., Sacramento.
Miss Myrtle Ruhl, Redwood City, Cal.
'14. Asst. State L., Sacramento.
Miss Jennie Rumsey, Woodland, Cal.
'14. Asst. Yolo Co. F. L., Woodland.
Miss Marion L. Schumacher, Hanford, Cal.
'15. Asst. Kings Co. F. L., Hanford.
Miss Eunice D. Steele, Berkeley, Cal.
'16. Asst. State L., Sacramento.
Miss Caroline Wenzel, Sacramento, Cal.
'14. Asst. State L., Sacramento.
Miss Josephine L. Whitbeck, Richmond, Cal.
'16. Asst. State L., Sacramento.

Class of 1917.

The Class of 1917 is nearly formed at the present time and, judging from the number that have passed the requirements for entrance to the school, will be the full number that it is possible to have with the present space available for the purpose.

Staff and School News Items.

Melvin G. Dodge resigned as legislative reference librarian and Joseph H. Quire was appointed. Mr Quire has been Secretary of the Bureau of Information and Municipal Reference, University Extension Division, University of California. Mr Dodge left for Adams, N. Y., early in May and Mr Quire began work May 15.

Miss Laura Robson resigned as assistant to accept the position as librarian of the Glenn County Free Library, beginning July 1.

Miss Glyde Maynard resigned May 6, to accept a position in the catalog department of the Los Angeles County Free Library.

On May 10, Miss Anna Jean Thomson was appointed an assistant in the State Library. On June 17, Miss Margaret L. Potter, Miss Eunice D. Steele, and Miss Josephine L. Whitbeck, Class of 1916, State Library School, were appointed assistants in the State Library, Miss Potter and Miss Whitbeck to begin July 1, and Miss Steele, August 1. Miss Helen M. Rowland, Class of 1916, Los Angeles Public Library Training School, was appointed assistant in the State Library, to begin July 1.

Lon Hochderffer resigned as messenger in April. Tom Lenahan was appointed messenger, to begin May 3.

William H. Hart resigned as assistant janitor and John W. Driscoll was appointed May 3 to fill the vacancy.

The listing of the books in the Sutro collection in San Francisco has been continued during the quarter. Miss Ruth Beard has been in charge, assisted by Miss De Ford, Miss Goff and Miss Thomson. The total books unpacked up to the present, and on the shelves, is 47,586, and the total listed is 31,648.

LIBRARY HOURS.

Week days _____ 9 a.m. to 4 p.m.
Legislative session:
Week days _____ 9 a.m. to 9 p.m.
Sundays _____10 a.m. to 3 p.m.

LAW DEPARTMENT.

Milton J. Ferguson, in charge.

The Law Department is fully equipped with the latest reports, digests, encyclopædias and textbooks, and is entirely free to the public for reference purposes. State officers are entitled to borrow books, and private individuals are accorded the same privilege upon presentation of a request signed by a Supreme, Appellate or Superior Judge, or other state officer. Books may be kept three weeks, and will be once renewed for two weeks. All books are subject to recall, if required by a state officer.

DOCUMENTS DEPARTMENT.

Alice J. Haines, in charge.

The Documents Department aims to collect, arrange and make available government publications, federal, state, city and foreign.

California State Publications.

Copies of forty-five California State publications have been received for distribution to libraries:

Commission Market. Bull. no. 1.
——— Burden for better marketing . . .
——— Message to olive growers.
Controller. Ann. report . . . municipalities and counties, 1915.
Dental examiners. Report, 1915.
Fish and Game Comn. California fish and game, v. 2, no. 2.
——— Teachers' bull. no. 6.
Horticulture Comn. Monthly bull., v. 5, nos. 4–6.

Immigration and Housing Comn. Report, 1915.
——— The home teacher.
——— Immigrant education leaflet nos. 3–5.
——— Plan for a housing survey.
Industrial Accident Comn., Bull. 1–2; Relating to safety in mines.
——— Tentative boiler safety orders.
Insurance Commr. Report, 1915, v. 1.
Irrigation District Bond Comn. Report on Anderson–Cottonwood Irrigation District.
Land Colonization and Rural Credits Comn. Circular no. 1.
——— Land settlement and rural credits in California.
——— Rural credit system needed . . .
Medical Examiners Bd. Report, 1915.
——— Directory of physicians & surgeons, etc., 1916.
——— Report of College Investigation Committee.
Mining Bureau. Mines . . . of Del Norte, Humboldt, Mendocino counties.
Motor Vehicle Dept. Registered automobiles, Mar. 1916.
——— Registered motorcycles, Mar. 1916.
Normal School, Chico. Bull. no. 9.
Normal School, Humboldt. Catalog, 1916.
——— [Circular], 1916.
Normal School, San Diego. Bull. vol. 4, no. 1.
Normal School, San Francisco. Guild service. 1916.
——— Pupil's self instruction ser. 30.
Normal School, San Jose. Syllabus of civic problems.
Railroad Comn. Report, 1914–1915.
——— Rules of procedure, 1916.
Reclamation Bd. Report, 1916.
Secretary of State. Offices for which candidates are to be nominated at primary election Aug. 29, 1916.
——— Statement of vote presidential primary election, May 2, 1916.
Social Insurance Comn. Social insurance in California.
Viticultural Commrs. Bull, no. 6.
Weights and Measures Dept. Weights and measures . . . laws. 1916.

REFERENCE DEPARTMENT.

SUSAN T. SMITH, in charge.

The Reference Department furnishes information to any inquirer. It furnishes books to public libraries on request of the librarian, and to any other educational institution on request of its official head or its librarian; to individuals through the signature of a state officer, of the Librarian of the local library or of the official head of any other educational institution or on receipt of a $5.00 deposit; to a club or grange on request of its president, secretary or librarian. In counties having county free libraries, *all* requests must be made through the county free library.

The State Library pays the cost of transportation as follows: to any general branch of the county free library that requests books for general library service and is located in a part of the county supporting the county free library; to any (elementary or high) school district branch of the county free library that has joined the county free library and is wholly in a part of the county supporting the county free library; and, for school service only to any (elementary or high) school district branch of the county free library that has joined the county free library and is wholly or partly in a part of the county not supporting the county free library. In every other instance the charges both ways are paid by the borrower. All express companies grant a half-merchandise rate to the borrower on return shipments, and a half-merchandise rate both ways on shipments sent to libraries.

Assistance has been given during the last few weeks toward the outlining of a tentative plan for providing satisfactory library service for rural high schools. The plan is made for those that wish to cooperate with the county free library and is based on the suggestion that the reference equipment for the reading room shelves in the high school be purchased during three years. The plan as outlined is the result of many interested school and library workers and has been approved by the Commissioner of Secondary Schools, Will C. Wood, and by W. Scott Thomas, Examiner of Schools for the University of California.

The plan and the list of books or periodicals necessary for reference use in the school, will be presented by Mrs May Dexter Henshall and Miss Smith at the Rural High School Section of the California High School Teachers' Association, in Berkeley, July 11, and by Mrs Henshall at the annual meeting of the California Library Association at Santa Cruz, July 21 to 26.

CATALOG DEPARTMENT.

The work of the Catalog Department is proceeding along two parallel lines: the cataloging of the regular additions of new books, and the recataloging of much material needing a fuller treatment than it has heretofore received.

During April, May and June, 6397 volumes were cataloged, adding 14,673 cards to the catalog.

CALIFORNIA DEPARTMENT.

EUDORA GAROUTTE, in charge.

The California Department aims to have a thoroughly good collection of books on the history and description, resources and industries of the State, as well as the works of California authors in all departments of literature. These are made accessible by means of a card catalog. Full names and biographical sketches of California authors, artists, musicians, pioneers and early settlers are being se-

cured, together with their photographs. The collection of bound periodicals is quite large. The Department also contains about 6000 bound volumes of newspapers, a file of which is being indexed with reference to the history of the State. Students will be assisted in their work.

Pioneers and Early Settlers.

Very few pioneer and early settler cards have been sent out since the last issue of News Notes of California Libraries. Work on the dramatic history of the State has taken precedence over all other activities.

However, the following interesting cards have been received. John Harrison Housman, a native of New York, arrived August, 1852, coming around the Horn and locating first in Sacramento, where he opened a store in a corrugated iron building which came from New York.

He participated in several of the Indian wars, was most active in forming early volunteer fire companies and held a number of public offices both state and federal. After years of active service he died in New York City September, 1902.

Washington Bailey came from Ohio and has recently published a book entitled, "A trip to California in 1853." The book contains much of adventure and gives a very good picture of the overland trip. Mr Bailey returned to Ohio, where he now resides.

California Authors.

The following author cards have been received since the last issue of *News Notes of California Libraries:*

Ballenger, Albion Fox
Clock, Mrs Emma (Graham)
  Mrs Frank B. Clock
Danziger, (Gustav) Adolphe
Fairfield, Asa Merrill
*Gray, Mabel Thayer
Harrison, William Greer
Harvey, Charles Darling
*Honigsberg, William
Lafler, Henry Anderson
Murray, John F.
Upton, Mrs Susan C. (Osgood)
  Mrs Henry Upton

California Musicians.

The following musician cards have been received since the last issue of *News Notes of California Libraries:*

Alchin, Carolyn Alden
*Brandt, Enid
Grassi, Antonio Gioachino de
*Heyman, Sir Henry
Kruger, George Ernest Jacob
Olney, Eva Adele

*Native Californians.

Robinson, John William
Simpson, Elizabeth
Strauss, Georgianna Marguerite Inez
Tojetti, Emilia Musto

California Artists.

The following artist card has been received since the last issue of *News Notes of California Libraries:*

*Dunlap, Helena
*MacChesney, Clara
*Morgan, M. De Neale
Smith, Mrs E. (Tanner)
  Mrs Z. P. Smith
Townsley, Channel P.

Magazine Index.

The index, made by California libraries several years ago, covers the following California magazines:

Californian, v. 1–6, 1880–1882. Complete.
Californian illustrated magazine, v. 1–5, 1891–1894. Complete.
Hesperian, v. 1–8, 1858–1863. Complete.
Hutching's California magazine, v. 1–5, 1856–1861. Complete.
Land of sunshine, v. 1–15, 1894–1901.
Out west (formerly Land of sunshine), v. 16–31, 1902–1909.
Overland monthly, v. 1–76, 1868–1910.
Sunset magazine, v. 1–25, 1898–1910.

The State Library School, classes of 1915 and 1916, as practice work in indexing, added to this index the following:

Argonaut, v. 1, March 25–June 2, 1877.
—— v. 2, Jan. 12–March 23, 1878.
—— v. 3, July 13–Aug. 31, 1878.
California fruit grower, v. 41, Jan.–March, 1910.
California mountaineer, v. 1, Jan.–July, 1861.
California outlook, v. 1, Nov. 27, 1908–April 16, 1909.
Commonwealth club transactions, v. 1–v. 2, no. 1, Nov. 1903–Jan. 1906.
Grizzly bear, v. 1–v. 2, no. 4, p. 12, May, 1907–Feb. 1908.
Mariposa magazine, 1 v. [1898?]
Out west, v. 35–v. 36, Dec. 1911–Dec. 1912.
Overland, v. 77–81, 1911–12; v. 84–88, no. 4, Jan. 1914–April, 1916.
Pacific monthly, v. 10–11, June, 1863–Nov. 1864 (Feb., June and Sept., 1864, missing).
Pacific rural press, v. 79, Jan.–March, 1910.
Sunset, v. 26–v. 27, Jan. 1911–Dec. 1911 (unfinished).
Wave, v. 6, Jan.–June, 1891.

Newspaper Index.

The index covers the following period: August 15, 1846, to March, 1905, and January, 1913, to March 15, 1916.

Catalog.

Four hundred and thirty-two cards have been added to the California catalog during April, May and June.

*Native Californians.

Donations.

Charles Farrell, former editor of the *Dramatic review*, has placed in the department his large collection of dramatic material consisting of several hundred pictures, plays, programs, clippings and announcements. This material will be indexed and filed as the Farrell collection.

Charles B. Turrill has again shown his good will by sending very interesting matter regarding the California Dramatic Association. This association was organized in 1869 and for a number of years made a marked impression on the dramatic life of the state.

The old programs, together with copies of the constitution and by-laws and plays produced are of great value. Much other material has been received from individual actors. A copy of the first edition of Delano's play "A live woman in the mines" has been received as a gift from Charles T. Vincent. We ask our library friends to aid this branch of our work in every way possible.

A very rare manuscript has been added to our California author file by Charles Norris. It is the complete story, "The wife of Uriah," by Frank Norris. Mr Norris also added biographical sketches of both Frank and Kathleen Norris. Adolphe Danziger also placed an autograph letter of Joaquin Miller in this same file.

Mrs Myron Angel of San Luis Obispo donated six scrap books. These books were compiled and arranged by her late husband, a California author and pioneer. Among the many books received we note The life of John Bidwell, by Marcus Benjamin. It was presented by Mrs Bidwell and is considered by her to be the best biography, extant, of this noted pioneer. It is now quite rare and difficult to procure.

BOOKS FOR THE BLIND DEPARTMENT.

Mabel R. Gillis, in charge.

Embossed books in five different types are sent to any blind resident of California upon application. Circular and finding list, with Call slip postal, will be sent on request. Writing appliances and games for the blind are loaned as samples to those wishing to buy such articles, so that the different kinds can be tried before they are ordered. Addresses of firms supplying all articles loaned will be furnished on request.

Books sent to individuals from an institution distributing embossed literature are carried free through the mails.

The first book was loaned June 13, 1905. There are now 833 blind borrowers, 32 borrowers having been added during April, May and June. Total accessions are 5683, as follows: New York point books 1343; New York point music 131; American Braille books 1373; Braille music (including European Braille musical magazines), 638; European Braille books 340; Moon books 1452; Moon music, 3; Standard dot books 15; Line books, 143; Line music, 17; Ink print books 117; *Appliances 49; *Games 28; Maps 31.

Copies of magazines have been donated during the last three months by J. R. Atkinson, F. B. Beans, Mrs H. W. Bruning, F. W. Bruyer, E. M. Gebhardt, Mrs A. W. Joy, Miss B. M. Julian, Emma Kuehny, Wm. A. Miller, the Ziegler Publishing Co., Christian Record Publishing Co., New York Association for the Blind, Free Gospel Library for the Blind, Michigan School for the Blind, Western Pennsylvania Institution for the Blind, Society for the Aid of the Sightless, Xavier Braille Publication Society.

Other gifts are indicated in the list of books, etc., which have been added to the library during the last three months. *See* page 880.

During April, May and June 3255 books, etc., were loaned as follows: New York point 722; American Braille 1104; European Braille 209; Moon 1169; Standard dot 2; Line 5; Ink print books 34; Appliances 3; Maps 0; Games 7. The loans were divided by class as follows: Philosophy and religion 308; sociology 16; language 33; primers 34; science 42; useful arts 40; fine arts 0; amusements 7; music 115; literature 127; fiction 1564; travel and history 247; biography 146; periodicals 576.

Home Teaching.

Miss Foley, Home and Library Teacher of the Blind, is at the Los Angeles County Free Library, 10th floor, Hall of Records, on Wednesday and Saturday afternoons from 1.30 until 5.30 o'clock, and at the Long Beach Public Library every other Thursday afternoon. From April 1 to

*Appliances and games are loaned as samples to any one wishing to try them,

June 30, she gave 149 lessons in the homes of the blind and 125 lessons at the libraries on the 27 afternoons she spent in them.

During the two months of May and June Miss Foley spent 56 hours on correspondence. She wrote 107 letters and 21 postals, and received 78 letters and 16 postals. She also answered and made 185 telephone calls. Her various other activities in connection with her work can not be easily tabulated.

Persons who know of possible pupils anywhere in Los Angeles county are urged to communicate with Miss Kate M. Foley, 2520 Maple ave., Los Angeles, or in care of the State Library, Sacramento.

Uniform Type Commission of America.

The following extracts are taken from an open letter of April 15, 1916:

. . . "At its first regular meeting, Sept. 2d, 1915, the Commission devoted itself principally to matters pertaining to the preparation of books and apparatus relating to Standard dot, in order to give the profession of both this country and Great Britain ample opportunity to test out, thoroughly, the practical merits of the Standard dot system. The plans mapped out at this meeting were vigorously followed out during the fall and early winter. Ample material, consisting of books and apparatus, was sent to Great Britain, and an active correspondence by mail and magazine articles, kept up with our British co-workers relative to the merits of Standard dot and the possibility of its adoption as the uniform type. At the same time the merits of the system were being tested out all over the United States, and during November and December the Secretary spent much time visiting schools and other centers, speaking in the interests of Standard dot, and seeking to learn the consensus of opinion both as to the relative merits of the system and the possibility of its adoption as the uniform type. His report to the Commission at its meeting of Dec. 30, 1915, together with the correspondence submitted from reliable persons of this country and Great Britain, led the Commission to pass the following resolutions:

WHEREAS, the Standard dot system has not met with favor on the part of our co-workers in Great Britain, and whereas there seems to be little disposition in America to adopt it independent of Great Britain.

Resolved, That this Commission refrain for the present from further active effort toward the adoption of Standard dot as the uniform type.

Resolved, That the Commission invite our co-workers in Great Britain to appoint a committee of three which shall have authority to work with a like committee in America toward the improvement of British Braille with the view to the possibility of its adoption as the uniform type of the English speaking world."

The American committee has made suggestions for the improvement mentioned above, and expects to make them the basis of its report to the Halifax convention. Any one interested in these proposed changes may borrow from this Library a copy of the Outlook for the Blind for April, 1916, which prints them in full.

RECENT ACCESSIONS.

Additions to the Library During April, May and June, 1916.

The last number of the Quarterly Bulletin of the California State Library which was issued was no. 4 of vol. 4, covering the accessions for September–December, 1905. The Bulletin has been discontinued and the matter contained in it is now appearing in the *News Notes of California Libraries.*

The last list of recent accessions appeared in the April, 1916, issue of this publication.

Gifts received during the last quarter, not listed, will be listed later.

GENERAL WORKS.

AMES, Joseph.
An index to Dibdin's edition of the Typographical antiquities. 1899. **011 A51**

ANNALES politiques et littéraires. v. 61–63. 1913–1914. **q054 A6**

BELLMAN. v. 19. 1915. **q051 B4**

BOSTON. Public library.
Catalogue of books relating to architecture, construction and decoration in the Public library of the city of Boston. 2d ed., with additional section on city planning. 1914. **016.720 B74**

BOYD, Clarence Eugene.
Public libraries and literary culture in ancient Rome. 1915. **x020.9 B78**

BROWN, James Duff.
Adjustable classification for libraries. 1898. **025.4 B87a**

—— A British library itinerary. 1913. **x027 B87**

CAMBRIDGE. University.
A hand-list of English books in the library of Emmanuel college, Cambridge, printed before MDCXLI. 1915. (Short catalogues of English books printed before MDCXLI. 2) 016.82 C17

CHAMBERLAIN, Mary C.
Library work with the blind. 1915. x027.6 C44

CORNS, Albert R., and Sparke, Archibald.
A bibliography of unfinished books in the English language. 1915. 016.82 C81

EASTMAN, Mary Huse.
Index to fairy tales, myths and legends. 1915. (Useful reference series, no. 15.) r016.398 E13

GREENWICH village. v. 1–2. Jan. 20, 1915–Oct. 30, 1915. 051 G81

GREG, Walter Wilson.
A list of masques, pageants, etc., supplementary to a List of English plays. 1902. (Bibliographical society, London. Publications.) 016.82 G81

HEARTMAN, Charles Frederick.
The New England primer printed in America prior to 1830; a bibliographical checklist. 1915. (Heartman's historical series, no. 15.) 016.238 H43

ILLUSTRATION. v. 142–144. 1913–1914. f054 I2

INTERNATIONAL military digest annual; a review of the current literature of military science for 1915. 1916. r016.355 I61

LIBRARY economics. 1909. x020 L69

LONDON. Stationers' company.
A transcript of the registers of the worshipful Company of stationers; from 1640–1708 A.D. 1913–14. 3 v. q011 L8

MANN, Margaret.
Subject headings for use in dictionary catalogs of juvenile books. 1916. qx025.3 M2

MISCELLANY. v. 1–2. 1914–15. 097.05 M67

MOTH, Axel Fredrik Carl Mathias.
Technical terms used in bibliographies and by the book and printing trades. 1915. (Useful reference series. no. 14.) 029 M91

NEW republic; a journal of opinion. v. 1–4. Nov. 7, 1914–1915. q051 N5

NEW YORK. Engineering societies' library.
Catalogue of technical periodicals, libraries in the city of New York and vicinity, comp. and ed. by Alice Jane Gates. 1915. (Library of the Engineering societies. Bibliographical contributions 1.) r016.6205 N56

PEDDIE, Robert Alexander.
British museum reading room; a handbook for students. 1912. 027.5 P37

POTTER, Zenas L.
Social survey; a bibliography. [1915] (Russell Sage foundation. Department of surveys and exhibits.) 016.3091 P86

SAYERS, W. C. Berwick.
Canons of classification applied to "the subject," "the expansive," "the decimal" and "the Library of Congress" classifications; a study in bibliographical classification method. 1915–16. (The Coptic series for librarians.) 025.4 S27

SERAPEUM.
A classified index to the Serapeum. By R. Proctor. (Bibliographical society, London. Publications.) 010 S48

UEBER land und meer. Deutsche illustrirte zeitung, 1913–1915. fO53 U2

PHILOSOPHY AND ETHICS.

AMERICAN institute of child life.
Guide book to childhood, by William Byron Forbush. [1916] 136.7 A51

APPERSON, George Latimer.
The social history of smoking. 1914. 178.7 A64

BLACKFORD, *Mrs* Katherine M., (Huntsinger, & Newcomb, Arthur.
Analyzing character, the new science of judging men; misfits in business, the home and social life. 1916. 150 B62

BROWN, Henry Harrison.
Correspondence course in psychometry (soul culture). 1906. c131 B87c
Gift of author.

—— Mail course of 25 lessons in art of living (soul culture). 1902. c131 B87m
Gift of author.

—— Mail course of 25 lessons in suggestion (soul culture). 1906. c131 B87ms
Gift of author.

CALIFORNIA voice, for 1914. fc178.05 C1

CRANE, Frank.
Just human. 1915. 170.4 C89

FORBUSH, William Byron.
Child study and child training. 1915. 136.7 F69c

GRIGGS, Edward Howard.
Friendship, love and marriage. 1915. (Art of life series.) 173 G85

GUYER, Michael Frederic.
Being well-born; an introduction to eugenics. c1916. (Childhood and youth series.) 136 G98

HAZLITT, Henry.
Thinking as a science. c1915. 153 H43

HIRST, Francis Wrigley.
The political economy of war. 1915. 172.4 H66

HOBHOUSE, Leonard Trelawney.
Morals in evolution; a study in comparative ethics. 1915. 171 H68

HYSLOP, James Hervey.
Borderland of psychical research. 1906. 134 H99b

Contents: Introduction.—Sense-perception.—Interpreting and associating functions of the mind.—Memory.—Dissociation and obliviscence.—Illusions. — Hallucinations. — Pseudo-spiritistic phenomena.—Subconscious action and secondary personality.—Mind and body.—Hypnotism and therapeutics.—Reincarnation. — Reservations and morals.

JAMES, George Wharton.
Living the radiant life; a personal narrative. 1916. c170 J27

—— Quit your worrying! 1916. c131 J27

JORDAN, David Starr.
War and the breed; the relation of war to the downfall of nations. c1915. c172.4 J82

—— Ways to lasting peace. c1916. c172.4 J82wa

LYON, Darwin Oliver.
The relation of quickness of learning to retentiveness. [1916] (Archives of psychology. Columbia university contributions to philosophy and psychology.) 154 L99

MARDEN, Orison Swett.
The victorious attitude. c1916. 174 M32v

MITCHELL, David.
Schools and classes for exceptional children. 1916. (Cleveland foundation. Publications 12.) 136.76 M68

MURRAY, Gilbert.
The stoic philosophy. 1915. (Conway memorial lectures.) 188 M98

PATRICK, George Thomas White.
The psychology of relaxation. 1916. 130 P31

REELY, Mary Katharine, *comp.*
Selected articles on world peace, including international arbitration and disarmament. 2d and enl. ed. 1916. (Debaters' handbook series.) r172.4 R32a

ROBINSON, William Josephus.
Sexual problems of today. 3d ed., rev. and enl. c1914. 176 R66s

SLAUGHTER, John Willis.
The adolescent. 1915. 136.7 S63

STENQUIST, J. L.
The intellectual status of children who are public charges. 1915. (Columbia university contributions to philosophy and psychology.) 136.7 S82

THORNTON, Lionel Spencer.
Conduct and the supernatural. Being the Norrisian prize essay for the year 1913. 1915. 170 T51

TROWARD, Thomas.
Creative process in the individual. New and enl. ed. 1915. (Edinburgh lecture series.) 131 T86c

WILLSON, Beckles.
Occultism and common-sense. 1908. 133 W74

WOMAN'S Christian temperance union. California.
Minutes of the sixteenth and seventeenth annual convention, 1895–96 . . . with addresses and reports of superintendents of departments, and constitution. c178 W87

RELIGION.

BALFOUR, Arthur James.
Theism and humanism; being the Gifford lectures delivered at the University of Glasgow, 1914. 1915. 211 B18

CALDERWOOD, Henry.
The relations of science and religion. c1881. 215 C14

CARROLL, Charles Eden.
Community survey in relation to church efficiency. c1915. (Constructive church series.) 261 C31

DIXON, Frederick.
Skapende kraft (causation) betragtet i lys av Christian science (viewed in the light of Christian science). 1915. 289.9 D62
Norwegian and English, paged in duplicate.

DODS, Marcus.
The Bible, its origin and nature; seven lectures delivered before Lake Forest college on the foundation of the late William Bross. 1915. (The Bross lectures, 1904.) 220.1 D64

GRAVES, Kersey.
The world's sixteen crucified saviors. 1915. 211 G77

GUÉRARD, Albert Leon.
French prophets of yesterday; a study of religious thought under the second empire. [1913] 274.4 G92

HOLDER, Charles Frederick.
Quakers in Great Britain and America. 1913. 289.6 H72

HUDSON, Abisha S.
The masculine cross and ancient sex worship. c1904. 290 H88

LAMBERT, William Allen.
Religious education, and For the healing of the church. c1915. 261 L22

MCCOMB, Samuel.
Faith the greatest power in the world. c1915. 234 M12

MACEDO COSTA, Antonio de.
Resumo da historia biblica; ou, Narrativas do velho e novo testamento. 1908. 220 M14

METHODIST year book. 1916. 287 M59

PAGANEL, A.
What the Catholic church has done to Mexico. n.d. 282 P12

PHILLIPS, John Albert.
Roman Catholicism analyzed. c1915. 282 P56

SCHAEFFER, Henry.
Social legislation of the primitive Semites. 1915. 296 S294

SLATTERY, Charles Lewis.
The gift of immortality; a study in responsibility. 1916. (Raymond F. West memorial lectures.) 218 S63

SPENCE, Lewis.
Myths and legends of ancient Egypt. 1915. 299 S74ma

STENHOUSE, Fanny.
"Tell it all": the story of a life's experience in Mormonism. 1874. 298 S825

UNIVERSAL brotherhood and theosophical society, Point Loma, Cal.
Brief sketch of the history and work of the original Theosophical society. c1915. c212 U58

WILSON, Elizabeth.
Fifty years of association work among young women, 1866–1916; a history of Young women's Christian associations in the United States. c1916. 267.5 W74

WORCESTER, Elwood.
The issues of life. 1915. 240 W91

SOCIOLOGY.

AMERICAN Whitaker almanac and encyclopedia for 1916. 1916. r317.3 A51w

ARTMAN, William, & Hall, Lansing V.
Beauties and achievements of the blind. 1869. 362.4 A79

ASSOCIATION of government labor officials of the United States and Canada.
Proceedings of the 2d annual convention. 1915. 338.9 A84

BARNARD, Walter Green.
Regulation. 1913. 330 B25

BARNETT, Samuel Augustus.
Practicable socialism. New series. 1915. 331.8 B26a

BARRETT, John.
The Pan American union: peace, friendship, commerce. 1911. 327 B27

BATY, Thomas, & Morgan, John Hartman.
War: its conduct and legal results. 1915. 341.3 B33

BEST, Harry.
The men's garment industry of New York and the strike of 1913. [1914?] University settlement studies. 331.8 B561

BOWMAN, Henry W.
The war between capital and labor; or, The prophetic forecast of our age. 1894. (Prophetic photograph library.) c331 B78

BOYER, Charles Shimer.
Waterways of New Jersey; history of riparian ownership and control over the navigable waters of New Jersey. 1915. 387 B79

BRADBEER, William West.
Confederate and southern state currency; historical and financial data, biographical sketches, descriptions. 1915. 336.73 B79

BREWER, Daniel Chauncey.
Rights and duties of neutrals; a discussion of principles and practices. 1916. 341.3 B84

CALIFORNIA congress of mothers.
History of the California congress of mothers from date of organization, May 8, 1900, to June 30, 1913. 1913. c306.01 C15c

CALIFORNIA state tax association.
The problem of taxation in California. 1915. c336.2 C15

CAMP fire girls.
The book of the Camp fire girls. [1915] 369.4 C18

CASTLE, William Richards.
Wake up, America; a plea for the recognition of our individual and national responsibilities. 1916. 321.8 C35

CHILD welfare manual; a handbook of child nature and nurture for parents and teachers, prepared by the Editorial board of the University society, with the assistance of Michael V. O'Shea, William A. McKeever and many others. c1915. 2 v. 362.7 C53w

CLEVELAND-STEVENS, Edward Carnegie.
English railways, their development and their relation to the state. 1915. (Studies in economics and political science. London school of economics and political science.) 385 C635

COHEN, Julius Henry.
Law and order in industry; five years' experience. 1916. 331.8 C67

COLE, George Douglas Howard.
Labour in war time. 1915. 331.8 C68

COMMONS, John Rogers, & Andrews, John Bertram.
Principles of labor legislation. [1916] 338.9 C73

CONWAY, *Sir* William Martin.
The crowd in peace and war. 1915. 301 C76

CORPORATION security ratings. 1st, 1916. 332.6 C82

COTTER, Arundel.
The authentic history of the United States steel corporation. 1916. 338.7 C84

CROW, Carl.
Japan and America; a contrast. 1916. 327.52 C95

DECKER, D. O.
Municipal administration in Topeka. 1914. (Topeka improvement survey.) 352 D29

DEWING, Arthur Stone.
Corporate promotions and reorganizations. 1914. **338.8 D52**

DRACHMAN, Povl.
Industrial development and commercial policies of the three Scandinavian countries. 1915. (Carnegie endowment for international peace. Division of economics and history.) **330.948 D75**

DUCKWORTH, *Sir* Dyce.
Views on some social subjects. [1915] **304 D83**

DURAND, Edward Dana.
The trust problem. 1915. **338.8 D94**

ELLIOTT, Edward.
American government and majority rule; a study in American political development. 1916. **342.73 E463**

EVANS, Chris.
Eurasia. n.d. **c320.1 E92**

FARRINGTON, Frank.
Community development; making the small town a better place to live in and a better place in which to do business. 1915. **352 F246**

FISCHER, Hans.
Mit 100 Mark nach Amerika. c1912. **325.73 F52**

FOWLER, Charles Newell.
The national issues of 1916. c1916. **320.73 F78**

Contents: The flag and the nation.—Lincoln and nationality.—On a tariff commission.—An American banking system.—An American merchant marine.—Appendix (tables).

FROTHINGHAM, Louis Adams.
A brief history of the constitution and government of Massachusetts with a chapter on legislative procedure. 1916. **342.744 F94**

HAMILTON college, *Clinton, N. Y.*
Alexander Hamilton. Thirty-one orations delivered at Hamilton college from 1864 to 1895. 1896. **308 H21a**

HARRISON, Shelby M.
Disproportion of taxation in Pittsburgh. 1915. (Pittsburg survey.) **336.2 H32**

HART, Albert Bushnell.
The Monroe doctrine; an interpretation. 1916. **327.73 H32m**

HEALY, William.
Honesty; a study of the causes and treatment of dishonesty among children. c1915. (Childhood and youth series.) **364.1 H43**

HEFT, Louis.
Holders of railroad bonds and notes: their rights and remedies. 1916. **385 H46**

HENRY, Howell Meadoes.
Police control of the slave in South Carolina. 1914. **326 H52**

HILL, John Philip.
The federal executive. 1916. **353 H646**

HILL, Mabel, & Davis, Philip.
Civics for new Americans. c1915. **352 H64**

HOARE, H. J.
Old age pensions: their actual working and ascertained results in the United kingdom. 1915. **331.25 H67**

HOSPITAL for children and Training school for nurses, *San Francisco, Calif.*
Annual report, 1901–1904. **c362 H82**

HURD, Henry Mills, *ed.*
Institutional care of the insane in the United States and Canada. 1916. **362.2 H95**

HYNDMAN, Henry Mayers.
The future of democracy. [1915] **335.5 H99**

IHLDER, John.
Housing in Springfield, Illinois; a study by the National housing association. 1914. (Springfield survey.) **331.8 I25**

INTERNATIONAL conference on the blind. *4th, London,* 1914.
Report. [1914] **3624 I61**

IYENAGA, Toyokichi, *ed.*
Japan's real attitude toward America; a reply to Mr. George Bronson Rea's "Japan's place in the sun—the menace to America." 1916. **327.52 I97**

JONES, John Harry.
Economics of war and conquest; an examination of Mr. Norman Angell's economic doctrines. 1915. **327 J77**

KIRKALDY, Adam Willis, *ed.*
Credit, industry, and the war. [1915] **331 K59**

LEWIN, Percy Evans.
The Germans and Africa. 1915. **325.343 L67**

LIPPMAN, Walter.
The stakes of diplomacy. 1915. **327 L76**

MCCALL, Samuel Walker.
The liberty of citizenship. 1915. (Yale lectures on the responsibilities of citizenship.) **323 M12**

MCLEAN, Francis Herbert.
The charities of Springfield, Illinois. 1915. (Springfield survey.) **361 M16**

MACY, John Albert.
Socialism in America. 1916. (The American books.) **335 M17**

MARSH, Benjamin Clarke.
Taxation of land values in American cities; the next step in exterminating poverty. c1911. **336.2 M365**

MATTHAI, John.
Village government in British India. [1915] (Studies in economics and political science, London school of economies and political science.) **352 M43**

MICHELS, Robert.
Political parties; a sociological study of the oligarchical tendencies of modern democracy. 1915. **329 M62**

MOODY'S manual, complete list of securities maturing January 1st, 1916. c1915. **332.6 M81ms**

MUNRO, William Bennett.
Principles and methods of municipal administration. 1916. **352 M96p**

NATIONAL capital and labor party.
The new declaration of independence. c1915. **329.8 N27**

NATIONAL conference on marketing and farm credit.
Marketing and farm credits; proceedings of the first National conference on marketing and farm credits in Chicago. [1913] **338.1 N27**

NATIONAL conference on marketing and farm credit.
Marketing and farm credits; a collection of papers read at the third annual sessions of the National conference on marketing and farm credits, in joint program with the National council of farmers' coöperative associations, 1915. c1916. **338.1 N27m**

NATIONAL foreign trade convention.
Official report, 1914–1915. **380 N27f**

NATIONAL institute of social sciences.
Journal. v. 1. 1915. **305 N27**

NEARING, Scott.
Anthracite; an instance of natural resource monopoly. c1915. **338.8 N35**

POTTER, Zenas L.
Correctional system of Springfield, Illinois. 1915. (Springfield survey.) **365 P86**

—— Delinquency and corrections. 1914. (Topeka improvement survey.) **364 P86**
Russell Sage foundation pamphlet.

—— Industrial conditions in Topeka. 1914. (Topeka improvement survey.) **331.8 P86**
Russell Sage foundation pamphlet.

RAND-MCNALLY bankers' directory and list of attorneys. 1916. **qr332.1 R1**

—— Key to numerical system of the American bankers association; a numerical and alphabetical list of banks of the United States. **q332.1 R1**

RAYMOND, William Lee.
American and foreign investment bonds. 1916. **332.6 R27**

ROCKEFELLER, John Davison.
The Colorado industrial plan. 1916. **331 R68**

ROOSEVELT, Theodore, *pres. U. S.*
Fear God and take your own part. [1916] **327.73 R781**

SAVAGE, William George.
Rural housing. [1915] **331.8 S26**

SCHERER, James Augustin Brown.
The Japanese crisis. c1916. **c325.252 S32**

SCHNEIDER, Franz.
Relation of the social survey to public health authorities. 1913. 304 S35

SCOTT, E. R.
History of the education of the blind prior to 1830. n.d. 362.4 S42

SEARS, Walter Lincoln.
"Administration of public employment bureaus." 1915. 331.86 S43

SHAW, Arch Wilkinson.
Some problems in market distribution. 1915. 338 S53

SHERRILL, Charles Hitchcock.
Modernizing the Monroe doctrine. 1916. 327 S55

SLINGERLAND, William H., *ed.*
A child welfare symposium; twenty-five special papers contributed by leading Pennsylvanians. Supplement to Child welfare work in Pennsylvania. 1915. (Russell Sage foundation, Dept. of child-helping.) 362.7 S63c

—— Child welfare work in California; a study of agencies and institutions. 1915. (Russell Sage foundation. Dept. of child-helping.) c362.7 S63

SMITH, E. J.
Maternity and child welfare. 1915. 362.7 S64

SOTHERAN, Charles.
Horace Greeley and other pioneers of American socialism. 1915. 335 S71

THORNDIKE, Edward Lee.
Introduction to the theory of mental and social measurements. 2d ed.—rev. 1913. 311 T49

TOWNSEND, Luther Tracy.
The Chinese problem. 1876. c325.251 T74

TREADWAY, Walter Lewis.
Care of mental defectives, the insane, and alcoholics, in Springfield, Illinois; a study by the National committee for mental hygiene. 1914. (Springfield survey. Russell Sage foundation, Dept. of surveys and exhibits.) 364 T78

USHER, Roland Greene.
Challenge of the future; a study in American foreign policy. 1916. 327 U85

WALD, Lillian D.
The house on Henry street. 1915. 331.85 W15

WARING, George Edwin.
Village improvements and farm villages. 1877. 352 W27

WELD, Louis Dwight Harwell.
Marketing of farm products. 1916. 338.1 W44

WILLIAMS, Mary Wilhelmine.
Anglo-American Isthmian diplomacy, 1815–1915. 1916. (Prize essays of the American historical association. 1914.) 327 W72

WILSON, Henry J.
Information with regard to institutions, societies and classes for the blind in the United Kingdom. [1915] 362.4 W74

WORLD'S social progress congress, *San Francisco, 1915.*
Addresses. 1915. c306 W92

WROTH, Lawrence Counselman.
A description of federal public documents. 1915. 328.73 W95

WYMOND, Mark.
Railroad valuation and rates. 1916. 385 W98

LAW.

AMERICAN medical association. Medico-legal bureau.
Digest of the case law on the statutory regulation of the practice of medicine, comp. by the Medico-legal bureau of the American medical association. c1915.

BALLANTINE, Henry Winthrop.
Problems in the law of contracts. 1915.

BLASHFIELD, De Witt C.
Instructions to juries, civil and criminal cases. 1916. 3 v.

BONGER, William Adrian.
Criminality and economic conditions. 1916. (Modern criminal science series.)

BULLEN, Brian Cowling.
New Jersey bar examination questions and answers, 1910–1914. 1915

CALIFORNIA—constitution.
Constitution of the state of California with all amendments adopted to and including October 26, 1915. 1916.

CALIFORNIA. *Laws, statutes, etc.*
Code of civil procedure. With amendments up to and including those of the forty-first session of the Legislature, 1915. 1916. 2 v.

—— Supplement to the Statutes of 1869–70. 1870.
Reprinted, 1916.

—— Vrooman street act as enacted 1885 and amended to 1915. Compiled by Melvin G. Dodge. 1916.

CALLAGHAN & company's Illinois digest. 1916.

CRANDALL, Samuel Benjamin.
Treaties, their making and enforcement. 1916.

DERCUM, Francis Xavier.
Hysteria and accident compensation. 1916.

FIELD, Stephen Johnson.
The code examiners' notes from the Draft of an act to amend the civil code submitted October 13, 1873. 1916.

FRANKFURTER, Felix, *ed.*
A selection of cases under the Interstate commerce act. 1915.

GLASS, Walter Monteith.
Law of workmen's compensation (taken from L. R. A. 1916A). 1916.

HARVEY, Richard Selden, & Bradford, Ernest W.
Manual of the Federal trade commission. 1916.

HEMENWAY, Henry Bixby.
Essentials of veterinary law. 1916. (Veterinary medicine series.)

HEPBURN, Charles McGuffey.
Cases on the law of torts, selected from decisions of English and American courts. 1915. (American casebook series.)

HUBERICH, Charles Henry, *ed.*
German legislation for the occupied territories of Belgium; official texts. 1915. 2 v.

INTERNATIONAL law association library.
Forty years' catalogue of the books, pamphlets and papers in the Library. 1915.

JAMES, Frank.
Law of option contracts. 1916.

LEE, Robert Warden.
An introduction to Roman-Dutch law. 1915.

LINCOLN, Charles Zebina.
Civil law and the church. c1916.

MCCAUL, Charles Coursolles.
Notes on the remedies of vendors and purchasers of real estate. 2d ed. 1915.

NATIONAL economic league.
Preliminary report on efficiency in the administration of justice. n.d.

OKLAHOMA. *Laws, statutes, etc.*
Revised laws of Oklahoma, 1910. 1912. 2 v.

U. S. *Laws, statutes, etc.*
Federal antitrust laws; annotated by Elias H. Henderson. 1915.

WALKER, William Slee.
Errors in criminal proceedings. 1916

WILLIAMS, Joshua.
Principles of the law of real property, intended as a first book for the use of students in conveyancing. 21st ed. 1914.

YANCKWICH, Harry Hers.
Fundamentals of business law (with legal forms). [1915] 3 v.

MILITARY SCIENCE.

ANDREWS, Lincoln Clarke.
Fundamentals of military service. c1916. **355 A56**

JOHNSON, Stanley C.
Chats on military curios. [1915] **355 J69**

MAXIM, Hudson.
Defenseless America. c1915. **355 M464**

MULLER, Julius Washington.
A-B-C of national defense; what the army and navy would have to do in war, why they would have to do it, and what they need for successful performance. c1915. **355 M95**

OSLER, *Sir* William, *bart.*
Science and war; an address delivered at the University of Leeds medical school on October 1, 1915. 1915. **355 O82**

PALMER, John McAuley.
An army of the people; the constitution of an effective force of trained citizens. 1916. **355 P17**

WOOD, Eric Fisher.
The writing on the wall; the nation on trial. 1916. **355 W874**

WOODHULL, Maxwell Van Zandt.
West Point in our next war; the only way to create and to maintain an army. 1915. **355 W89**

EDUCATION.

ARCHER, Gleason Leonard.
The educational octopus; a fearless portrayal of men and events in the Old bay state, 1906–1915. 1915. **379 A67**

AURNER, Clarence Ray.
History of education in Iowa. 1914. 4 v. **370.9777 A92**

AYRES, Leonard Porter, & Ayres, May.
Health work in the public schools. 1915. (Cleveland foundation. Publications 2.) **371.7 A98**

—— School buildings and equipment. 1916. (Cleveland foundation. Publications 8.) **371.6 A98**

BLACKBURN, Samuel A.
Problems in farm woodwork for agricultural schools, high schools, industrial schools, and country schools. 1915. **374.1 B62**

BOBBITT, John Franklin.
What the schools teach and might teach. 1915. (Cleveland foundation. Publications 4.) **370.9 B66**

BROWN, John Franklin.
State publication of school books. c1915. **379.1 B87**

CAMPUS. (v. 1, no. 1) for May, 1911. **qc378.794 CoQ**

CLARK, Earle.
Financing the public schools. 1915. (Cleveland foundation. Publications 5) **378.1 C59**

DELTA upsilon.
The Delta upsilon decennial catalogue. 1902. **c371.8 D36**

DEWEY, John.
Democracy and education; an introduction to the philosophy of education. 1916. (Text-book series in education.) **370.1 D51d**

GENERAL education board.
Public education in Maryland; a report to the Maryland educational survey commission, by Abraham Flexner and Frank P. Bachman. 1916. **379 G32**

HAMILTON college, *Clinton, N. Y.*
A memorial of the semi-centennial celebration of the founding of Hamilton college. 1862. **378.747 HE**

HARTWELL, Shattuck Osgood.
Overcrowded schools and the platoon plan. 1916. (Cleveland foundation. Publications 9.) **371.2 H33**

HINCHMAN, Walter Swain.
The American school; a study of secondary education. 1916. (The American books.) **379.17 H65**

INDUSTRIAL-ARTS magazine. v. 1–4. 1914–15. **q371.405 I4**

JOHNSON, George Ellsworth.
Education through recreation. 1916. (Cleveland foundation. Publication 6.) **371.7 J67e**

MUMFORD, Edith E. Read.
Dawn of religion in the mind of the child. 1915. **372 M96**

NATIONAL education association of the United States.
The essential place of religion in education. 1916. **377 N27**

PARKER, Eric.
Eton in the 'eighties. 1914. **378.42 EEp**

PERRY, Clarence Arthur.
Educational extension. 1916. (Cleveland foundation. Publication 7.) **370.9 P46**

SANTA CLARA college.
Prospectus, 1906–1908. **c378.794 S2j**

SHAW, Frank Leslie.
Building trades. 1916. (Cleveland foundation. Publications 15.) 370.9 S53

SISSON, Edward Octavius.
The essentials of character; a practical study of the aim of moral education. 1915. 377.2 S62

STEVENS, Bertha Morton.
Boys and girls in commercial work. 1916. (Cleveland foundation. Publications 13.) 370.9 S84

WALLIN, John Edward Wallace.
Spelling efficiency in relation to age, grade and sex. 1911. (Educational psychology monographs.) 372.4 W21

WHITNEY, William T.
Moral education; an experimental investigation. c1915. 377 W62

CUSTOMS AND FOLK-LORE.

BLACK, Clementina, *ed.*
Married women's work; being the report of an enquiry undertaken by the Women's industrial council (incorporated.) 1915. 396 B627

EBBUTT, M. I.
Hero-myths & legends of the British race. 1910. 398 E15

Contents: Introduction.—Beowulf.—The dream of Maxen Wledig.—The story of Constantine and Elene.—The compassion of Constantine.—Havelok the Dane.—Howard the Halt.—Roland, the hero of early France.—The Countess Cathleen.—Cuchulain, the champion of Ireland.—The tale of Gamelyn.—William of Cloudslee.—Black Colin of Loch Awe.—The marriage of Sir Gawayne.—King Horn.—Robin Hood.—Hereward the Wake.—Glossary and index.

HEDGES, Anna Charlotte.
Wage worth of school training; an analytical study of six hundred women-workers in textile factories. 1915. (Teachers college, Columbia university. Contributions to education.) 396.5 H45

HUTCHINS, B. L.
Women in modern industry. 1915. 396.5 H97

JANVIER, Thomas Allibone.
Legends of the city of Mexico. 1910. 398 J35

MARTIN, John, & Martin, Prestonia (Mann).
Feminism, its fallacies and follies. 1916. 396 M381

OSWALD, Eugen.
The legend of fair Helen as told by Homer, Goethe and others. 1905. 398 086

Contents: Prelude.—Prologue. Homer's Helen of Troy.—In Sparta and Troy.—The Egyptian version.—Helena in the middle ages.—From the middle ages to Goethe.—Goethe's Helena.—Epilogue.—Index.

PAGET, *Mrs* Elma K., *ed.*
New methods in the mothers' meeting. 1915. 396 P13

PAYNE, George Henry.
The child in human progress. 1916. 392 P34

POLEVOI, Peter Nikolaevich.
Russian fairy tales from the Skazki of Polevoi; by R. Nisbet Bain. Profusely illustrated by C. M. Gere. 1915. 398 P76

ROLLESTON, Thomas William Hazen.
Myths and legends of the Celtic race. 1911. 398 R75

RUSSELL, Violet.
Heroes of the dawn. 1914. 398 R96
Legends of Ireland.

TREVELYAN, Marie.
Folk-lore and folk-stories of Wales. 1909. 398 T81

WESTERVELT, William Drake.
Legends of gods and ghosts (Hawaiian mythology) collected and tr. from the Hawaiian. 1915. 398 W52l

WOMEN'S co-operative guild.
Maternity letters from working women. 1915. 396.5 W87c

LANGUAGE.

BALUTA, Joseph F.
Practical handbook of the Polish language. 1915. 491.8 B19

BROWN, Rollo Walter.
How the French boy learns to write; a study in the teaching of the mother tongue. 1915. 407 B87

ELMORE, Jefferson.
Syntax of certain Latin verbs of desire. 1901. qc475 E4

FLÜGEL, Felix.
Allgemeines Englisch-Deutsches und Deutsch-Englisches Worterbuch. 1912. 2 v. in 3. **qr433 F6a**

HARVEY, W. F., & Laborda, S.
Spanish self-taught. 1910. (Marlborough's Self-taught series.) **468 H34**

JENKINSON, Hilary.
Palaeography and the practical study of court hand. 1915. **q421.7 J5**

MCLAREN, J.
Concise Kaffir-English dictionary. 1915. **496 M16**

ROSE, Achilles.
Medical Greek. 1908. **480 R79**

SOISSONS, G. R.
Hungarian self-taught. 1910. (Marlborough's Self-taught series.) **494 S68**

UNDERWOOD, Horace Grant.
Introduction to the Korean spoken language. Part 1. Grammatical notes. 2. English into Korean. 1914. **495 U56**

WIENER, Leo.
Commentary to the Germanic laws and mediaeval documents. 1915. **470 W64**

WILSON, *Sir* James.
Dialect of the New Forest in Hampshire (as spoken in the village of Burley). [1913] (Publications of the philological society.) **427 W74**

SCIENCE.

ALDRICH, John Merton.
Catalogue of North American *Diptera* (or two-winged flies). 1905. (Smithsonian miscellaneous collections.) **595.7 A36**

BAYNES, Ernest Harold.
Wild bird guests; how to entertain them; with chapters on the destruction of birds; their economic and æsthetic values. 1915. **598.2 B36**

BEARD, Daniel Carter.
The American boys' book of bugs, butterflies and beetles. 1915. **595.7 B36**

CARLSON, Anton Julius.
Contributions to the physiology of the nervous system of the snake and the California hagfish. 1904. **c598 C28**

COMSTOCK, John Henry.
Spider book. 1912. (Nature library.) **q595.4 C7**

DAVIS, James Richard Ainsworth.
Nursery book of science. n.d. **504 D26**

DONALDSON, Henry Herbert, *ed.*
The rat; reference tables and data for the albino rat (*Mus norvegicus albinus*) and the Norway rat (*Mus norvegicus*). 1915. (Memoirs of the Wistar institute of anatomy and biology.) **q599.3 D6**

ERWIN, Marion.
The universe and the atom; the ether constitution, creation and structure of atoms, gravitation, and electricity, kinetically explained. 1916. **535.1 E73**

FISHER, Arne.
Mathematical theory of probabilities and its application to frequency curves and statistical methods. 1915. **519 F53**

FISHER, Walter Kenrick.
Starfishes of the Hawaiian Islands. 1906. (U. S. Commission of fish and fisheries. Doc. 599.) **qc593 F5**

GRAHAME-WHITE, Claude, & Harper, Harry.
Heroes of the flying corps. 1916. **533.6 G74h**

HERRE, Albert W. C. T.
The lichen flora of the Santa Cruz Peninsula, California. (Proceedings of the Washington academy of sciences.) 1910. **qc589.1 H5**

HOLDEN, John G.
Interest tables and formulae, with examples and derivations. 1916. **511 H72**

IRVING, Edward.
How to know the starry heavens; an invitation to the study of suns and worlds. [1904] **520 I72**

IRWIN, Beatrice.
New science of color. 1915. **535.6 I72**

JOHNSON, Douglas Wilson.
Geology of the Cerrillos Hills, New Mexico, pt. 2, Palæontology. 1904. **557.78 J66**

KEELER, Harriet Louise.
Our early wild flowers; a study of the herbaceous plants blooming in early spring in the northern states. 1916. **580 K26**

KEITH, Arthur.
The antiquity of man. [1915] **573 K28**

LONGSTRETH, Thomas Morris.
Reading the weather. 1915. (Outing handbooks.) **551.5 L85**

LOUGHEED, Victor.
Aeroplane designing for amateurs; a plain treatment of the basic principles of flight engineering. c1912. **533.6 L88a**

MANN, H. Leslie.
Textbook on practical mathematics for advanced technical students. 1915. **510 M28**

MILLER, George Abram.
Historical introduction to mathematical literature. 1916. **510.9 M64**

—— *& others.*
Theory and applications of finite groups. 1916. **512 M64**

MILLER, Harvey Willard.
Descriptive geometry. c1911. **515 M64**

MORGAN, Conwy Lloyd.
Habit and instinct. 1896. **591 M84**

MURRAY, *Sir* John.
Depths of the ocean. 1912. **508 M98**

MURRILL, William Alphonso.
Western polypores. 1915. **589.2 M98**

NELSON, James Allen.
Embryology of the honey bee. 1915. **595.7 N42**

NEWSOM, John Flesher.
A geologic and topographic section across southern Indiana. 1903. **c557.72 N55**

OSBORN, Henry Fairfield.
Men of the old stone age, their environment, life and art. 1916. (Hitchcock lectures of the University of California, 1914.) **571 081**

PARKYN, Ernest A.
Introduction to the study of prehistoric art. 1915. **571 P25**

PAYNE, Theodore.
California wild flowers. n.d. **c581.9794 P34**

POWELL, Edward Payson.
Gott im menschen. Vorlesungen über die entwick-lungslehre. 1894. **575 P88g**

PUNNETT, Reginald Crundall.
Mimicry in butterflies. 1915. **595.7 P98**

REED, Chester Albert.
The bird book, illustrating in natural colors more than seven hundred North American birds; also several hundred photographs of their nests and eggs. 1915. **q598.2 R3**

WILLIAMS, J. Otis.
Mammoth trees of California. 1871. **c582 W72**

USEFUL ARTS.

AMERICAN lumberman, Nov., 1912–Jun., 1913. **f674.05 A5**

BARRY, John Daniel.
Meaning of the exposition. 1915. **c606 B27m**

An essay developed from a lecture given by the author many times on the exposition grounds.
Gift of author.

BERRY, *Mrs* Rose Virginia (Stewart).
The Dream city; its art in story and symbolism. c1915. **c606 B53**

BOWERS, R. S.
Furniture making. [1915] **684 B78**

BRINTON, Christian.
Impressions of the art at the Panama-Pacific exposition. 1916. **qc606 B8**

BURKE, Katherine Delmar.
Storied walls of the exposition. c1915. **c606 B95**

COOPER, Lenna Frances.
The new cookery. 3d ed. c1916. **641 C77**

DUNN, F. B.
Industrial uses of fuel oil. 1916. **662.6 D92**

EDELMAN, Philip E.
Inventions and patents. 1915. **608 E21**

FABER, Oscar, & Bowie, P. G.
Reinforced concrete design. 1912. **691.3 F11**

FLANDERS, William Thomas.
Galvanizing and tinning. 1916.
671 F58

FRENCH, George.
The Imperial press; a critique. 1902.
655 F87

FULLER, Charles Arthur.
Designing heating and ventilating systems. 1914. 697.9 F96

HALL, Albert Neely.
Home-made toys for girls and boys, wooden and cardboard toys, mechanical and electrical toys. c1915.
680 H17

HILL, Thomas George.
Essentials of illustration, a practical guide to the reproduction of drawings and photographs for the use of scientists and others. 1915.
q655.3 H6

HOOL, George Albert.
Reinforced concrete construction. 1912–1916. 3 v. (Engineering education series.) 693.5 H78

JENNINGS, Arthur Seymour.
Painting by immersion and by compressed air. 1915. 698.1 J54

KERR, Robert Washington.
History of the Government printing office. 1881. 655 K41

KIDDER, Frank Eugene.
Building construction and superintendence. 1914–15. 3 v. 690 K46

KOPPE, Siegfried Walter.
Glycerine; its production, uses and examination. 1915. 668.2 K83

LOWRY, Edith Belle.
Your baby; a guide for young mothers. 1915. 649 L92

LUCK, *Mrs* Brian, *ed.*
Belgian cook-book. c1915. 641 L94

MAIRE, Frederick.
Carriage painting. c1911. 698 M22

MARTIN, Geoffrey.
Modern chemistry and its wonders. 1915. 660 M38

MILLS, Adelbert Philo
Materials of construction, their manufacture, properties, and uses. 1915.
691 M65

NEUHAUS, Karl Eugen.
San Diego garden fair. 1916.
c606 N48s

NEW home compendium. 1915. q641 N5

NYSTROM, Paul Henry.
Textiles, prepared in the Extension division of the University of Wisconsin. 1916. (Commercial education series.)
677 N99

O'LEARY, Iris Prouty.
Department store occupations. 1916. (Cleveland foundation. Publications 11.) 607 045

PACIFIC rolling mill company. Price lists and catalogue. 1890. qc672 P1

PANAMA-PACIFIC international exposition company.
The exposition; an elegant illustrated souvenir view book of the Panama-Pacific international exposition at San Francisco. Official publication. [1915] qc606 P1ex

PIONEER and old settler's day. Panama-Pacific international exposition, 1915. A souvenir. n.d. c606 P66

PRINSEN Geerligs, H. C.
Practical white sugar manufacture. 1915. 664.1 P6

STANLEY, Rupert.
Text book on wireless telegraphy. 1914.
654 S78

STARBUCK, Robert Macy.
Modern plumbing illustrated. 1915.
q696 S7

STELLMANN, Louis J.
That was a dream worth building; the spirit of San Francisco's great fair. c1916. c606 S824

TOY-MAKING; a practical guide to the making of a number of popular toys. [1915] 680 T75

UPTON, George Burr.
Structure and properties of the more common materials of construction. 1916. 691 U71

VERRILL, Alpheus Hyatt.
The real story of the whaler; whaling, past and present. 1916. 639 V55

WETENHALL, Louise.
Practical laundry work for home and school. [1915] 648 W53

WILLIAMS, Cora Lenore.
Fourth-dimensional reaches of the exposition, San Francisco, 1915. c1915. c606 W72

WILLIAMS, Michael.
Brief guide to the Palace of fine arts, Panama-Pacific international exposition. Post exposition period. [1916?] c606 W725

WOODHOUSE, Thomas, & Milne, Thomas.
Jute and linen weaving. 1914. 677 W88

YEAR-BOOK of wireless telegraphy and telephony. 1915. 654 Y39

HYGIENE.

AMERICAN association of pharmaceutical chemists.
Proceedings of the eighth annual meeting. 1915. 615.06 A51a

BANNINGTON, B. G.
English public health administration. 1915. (Studies in economics and political science; London school of economics and political science.) 614 B21

BEYER, David Stewart.
Industrial accident prevention. 1916. q613.6 B5

CONLEY, Emma.
Nutrition and diet; a textbook for secondary schools. c1913. 613.2 C75

CRILE, George Washington.
Man—an adaptive mechanism. 1916. 612 C92

DUNLAP, Knight.
Outline of psychobiology. 1914. 612.8 D92

EMMONS, Arthur Brewster, *ed.*
The profession of medicine; a collection of letters from graduates of the Harvard medical school. n.d. 610.7 E54

GARDNER, Augustus Kinsley.
The conjugal relationships as regards personal health and hereditary well-being. 1914. o612.6 G22

HARVARD university. Medical school. Dept. of tropical medicine.
Report of first expedition to South America, 1913. 1915. q614.42 H3

HERMS, William Brodbeck.
Medical and veterinary entomology. 1915. 614.4 H55

HOWARD, William Lee.
Breathe and be well. c1916. 612.2 H85

JEWETT, *Mrs* Frances (Gulick).
Town and city. c1906. (Gulick hygiene series.) 614 J59

KELLOGG, John Harvey.
Art of massage: its physiological effects and therapeutic applications. c1895. 615.82 K29

—— Neurasthenia or nervous exhaustion. 1914. 616.8 K29

LE PRINCE, Joseph Albert Augustin, & Orenstein, A. J.
Mosquito control in Panama; the eradication of malaria and yellow fever in Cuba and Panama. 1916. 614.42 L59

MENDEL, Lafayette Benedict.
Changes in the food supply and their relation to nutrition. 1916. 613.2 M53

MORGAN, John Jacob Brooke.
Overcoming of distraction and other resistances. [1916] (Archives of psychology.) 612.8 M84

NATIONAL fire protection association.
The story of the National fire protection association and list of its publications. 1916. 614.8 N27

—— Year book. 1915. 614.8 N27y

PLOWMAN, C. F., & Dearden, William Francis.
Fighting the fly peril; a popular and practical handbook. [1915] 614.4 P73

PURINTON, Edward Earle.
Efficient living. 1915. 613 P98

RITCHIE, John Woodside, & Purcell, Margaret Anna.
Tratado de higiene práctica. 1915. (Serie universal de sanidad.) 614 R59

SCHNEIDER, Franz, *ed.*
A public health survey of Topeka. 1914. (Topeka improvement survey.) 614 S35
Russell Sage foundation pamphlet.

—— Survey of the public health situation, Ithaca, New York, 1914. 1915. 614 S35s

SMITH, Stephen.
Who is insane? 1916. 616.8 S66

WILEY, Harvey Washington.
Not by bread alone; the principles of human nutrition. c1915. 613.2 W67

WOODBURY, William A.
How to get thin and how to acquire plumpness; a textbook for professional and private use. c1915. 613.2 W88

ENGINEERING.

BISHOP, Farnham.
Story of the submarine. 1916. 623.9 B62

BOORMAN, Thomas Hugh.
Asphalts, their sources and utilizations, 1914 road ed., containing five new chapters on modern road construction. 1914. q625.8 B7

BROWN, Frank E.
Experiments with California asphaltum. 1889. c625.8 B87

BURR, William Hubert.
Elasticity and resistance of the materials of engineering. 7th ed. 1915. 620.1 B96

COAL age; devoted to coal mining and coke manufacture. v. 8. 1915. q622.05 C6

FOLWELL, Armory Prescott.
Sewerage. The designing, construction, and maintenance of sewerage systems. 7th ed. 1916. 628.2 F67a1

HAMILTON, Douglas Thomas.
Cartridge manufacture. 1916. 623.4 H21c

HARPER, Joseph H.
Harper's hydraulic tables for the flow of water in circular pipes under pressure, timber flumes, open channels, and egg-shaped conduits. 1916. 627 H29

IRVINE, Leigh Hadley.
Golden roads (abridged ed.) The good road is the golden road. Western ed. 1916. 625.7 I72

KUNZ, F. C.
Design of steel bridges; theory and practice. 1915. (Structural engineering.) 624 K96

MEAD, Daniel Webster.
Water power engineering, the theory, investigation and development of water powers. 1915. 2d ed. 627 M47a

NEWELL, Frederick Haynes, & Drayer, C. E., *eds.*
Engineering as a career; a series of papers by eminent engineers. 1916. 620 N54

SAWYER, Charles Winthrop.
Firearms in American history, 1600 to 1800. c1910. 623.4 S27

SCHUYLER, James Dix.
Report on sewage disposal at the National soldiers' home near Santa Monica, Cal., with Notes on the septic purification of sewage. 1900. c628.3 S39

SLOCUM, Stephen Elmer.
Elements of hydraulics. 1915. 627 S63

U. S.—BOARD for locating a deep water harbor in Southern California.
Deep water harbor in Southern California; Port Los Angeles *vs.* San Pedro. Full report of oral testimony at public hearings in Los Angeles, December, 1896. qc627.2 U5

YOUNG, Filson, & Aston, W. Gordon.
The complete motorist, with a letter from Rudyard Kipling. [1915] 625.6 Y71

AGRICULTURE.

BAILEY, Liberty Hyde.
Farm and garden rule-book. 1915. 634 B15fa

BRENNAN, William Augustine.
Tobacco leaves; being a book of facts for smokers. 1915. 633 B83

BROWN, Edward.
Poultry husbandry. 1915. 636.5 B87

BULLOCK, William.
Timber from the forest to its use in commerce. [1915] 634.9 B93

CAMPBELL, Hardy Webster.
Progressive agriculture, 1916, tillage, not weather, controls yield. 1916. 630 C18

CARLETON, Mark Alfred.
The small grains. 1916. (Rural textbook series.) 633.1 C28

HAYNES, Williams.
The Airedale. 1916. (Outing handbooks.) 636.7 H42a

—— Scottish and Irish terriers. 1912. (Outing handbooks.) 636.7 H42s

INSTITUTE international d'agriculture.
Annuaire international de legislation agricole, 1912. 630 I59

—— Annuaire international de statistique agricole, 1911 et 1912. 630 I59s

LEAKE, Albert H.
Means and methods of agricultural education. 1915. 630.7 L43

MILBURN, Thomas.
Fungoid diseases of farm and garden crops. 1915. 632 M63

RAWSON, Herbert.
Success in market gardening; a new vegetable growers' manual. 1914. (The garden library.) 635 R26

WATTS, Ralph Levi.
The vegetable garden. 1915. (Outing handbooks.) 635 W35

WICKSON, Edward James.
Second thousand answered questions in California agriculture. 1916. c630 W63a

BUSINESS METHODS.

CHERINGTON, Paul Terry.
Advertising book, 1916. 1916. 659 C52a

DE WEESE, Truman Armstrong.
Keeping a dollar at work; fifty "talks" on newspaper advertising, written for the N. Y. evening post. 1915. 659 D51k

FACTORY, the magazine of management. 1915. q658.05 F1

HALL, Samuel Roland.
Short talks on retail selling. 1915. 658 H17s

HOTCHKIN, William Rowland.
Manual of successful storekeeping. 1915. 659 H83

HUDDERS, Eugene Russell.
Indexing and filing; a manual of standard practice. 1916. 651 H88

LIBRARY of factory management. c1915. 6 v. 658 L69

Contents: 1. Building and upkeep.—2. Machinery and equipment.—3. Materials and supplies.—4. Labor.—5. Operation and costs.—6. Executive control.

LICHTENTAG, Alexander.
Lichtentag paragon shorthand; a vast improvement in the art of shorthand; seven easy lessons. 1915. 653 L68

MAHIN, John Lee.
Advertising, selling the consumer. 1914. 659 M21

MONTGOMERY, Robert Hiester.
Auditing, theory and practice. 2d ed., rev. and enl. 1916. 657 M78a

RINDSFOOS, Charles Siesel.
Purchasing. 1915. 658 R57

SPENCER, Ellen Lane.
The efficient secretary. 1916. 652 S74

FINE ARTS.

ALDRIDGE, Henry R.
The case for town planning. [1915] 710 A36

ANTROBUS, *Mrs* Mary (Symonds).
Elementary embroidery. 1915. 746 A63

ART and archaeology; an illustrated magazine. v. 1. 1914. 705 A78a

BARBER, Edwin Atlee.
Tin enamelled pottery: maiolica, delft, and other stanniferous faience. 1907. (Art primer. Pennsylvania museum and school of industrial art. Philadelphia.) 738 B23t

BEGNI, Ernesto, *ed.*
The Vatican; its history—its treasures. c 1914. q708.5 B4

BELL, Ralcy Husted.
Philosophy of painting; a study of the development of the art from prehistoric to modern times. 1916. 750 B43

BOSTON. Museum of fine arts.
Greek gods and heroes as represented in the classical collections of the Museum. [1915] 708 B74

BRAGDON, Claude Fayette.
Projective ornament. 1915. 747 B81

CARTOONS. v. 7, 1915. 741.05 C32

CELLINI, Benvenuto.
The life of Benvenuto Cellini. A new version by Robert H. Hobart Cust. 1910. 2 v. 735 C393

CHUBB, Edwin Watts.
Sketches of great painters. 1915. 759 C55

Contents: Raphael.—Millet.—Leonardo da Vinci. — Rembrandt. —Whistler.—Turner.—Titian. — Rubens. — Corot. — Michelangelo.—Reynolds. — Murillo.—Velasquez.—Rosa Bonheur. Van Dyck.

CLARK, Arthur Bridgman.
Design; a textbook for students and craftsworkers. c1915. q745 C59

DAFFODIL year-book. Published under the direction of the Royal horticultural society. 1915. 716 D12

DU CANE, Florence.
Flowers and gardens of Japan, painted by Ella Du Cane. 1908. 716 D82

EARLAND, Ada.
John Opie and his circle. 1911. 759.2 O61

FICKE, Arthur Davidson.
Chats on Japanese prints. [1915] (Books for collectors.) 760 F44

FOGG art museum. Harvard university.
A loan exhibition of early Italian engravings (intaglio). 1915. q769 F6

FURNISS, Harry.
How to draw in pen and ink. 1914. q741 F9

—— More about how to draw in pen and ink. 1915. q741 F9m

GEDDES, Patrick.
Cities in evolution, an introduction to the town planning movement and to the study of civics. 1915. 710 G29

GIBSON, Frank.
Charles Conder; his life and work, with a catalogue of the lithographs and etchings, by Campbell Dodgson. 1914. q759.2 C74g

GREIG, James.
Henry Woods, Royal academician. 1915. (Art annual, 1915.) q759.2 W89

HELM, William Henry.
Vigée-Lebrun, 1755–1842, her life, works, and friendships. 1915. q759.4 L45

HORNE, Alice Merrill.
Devotees and their shrines; a hand book of Utah art. 1914. 759.1 H81

HOUGHTON, Arthur Boyd.
A selection from his work in black and white. 1896. q741 H8

LE BLOND, Elizabeth Alice Frances (Hawkins-Whitshed) "*Mrs* Aubrey Le Blond."
The old gardens of Italy, how to visit them. 1912. 710 L44

LIGUE des artistes Belges.
Belgian art in exile. 1916. q759.9 L7

MCFARLAND, John Horace.
My growing garden. 1915. 716 M14

MILLER, Harvey Willard.
Mechanical drafting. c1915. 744 M64

MÜNSTERBERG, Hugo.
The photoplay; a psychological study. 1916. 778 M96

NEW YORK. Metropolitan museum of art.
Greek, Etruscan and Roman bronzes. 1915. q739 N5

NICHOLSON, William.
An almanac of twelve sports. Words by Rudyard Kipling. 1898. q741 N6a

NOLEN, John, *ed.*
City planning; a series of papers presenting the essential elements of a city plan. 1916. (National municipal league series.) 710 N79

PHILLIPS, Lisle March.
Form and colour. [1915] 704 P557

PHILLPOTTS, Eden.
My shrubs. 1915. q715 P5

POLLOCK, Walter Herries.
The art of the Hon. John Collier. 1914. q759.2 C69

RAPPOPORT, Angelo S.
Famous artists and their models. [1913] 759 R22

REYNOLDS, *Sir* Joshua.
Discourses delivered to the students of the Royal academy. 1905. 704 R46d

ROBINSON, Boardman.
Cartoons of the war. c1915. q741 R6

SALTER, Emma Gurney.
Nature in Italian art; a study of landscape backgrounds, from Giotto to Tintoretto. 1912. 759.5 S17n

SILBERRAD, Una Lucy, & Lyall, Sophie.
Dutch bulbs and gardens, painted by Mima Nixon. 1909. 716 S58

SINGLETON, Esther.
How to visit the great picture galleries. 1911. 708 S61

SIRÉN, Osvald.
Leonardo da Vinci, the artist and the man. 1916. q759.5 V7s

STALEY, Edgcumbe.
The charm of Whistler. n.d. 759.1 W576s

STEWARD, W. Augustus.
War medals and their history. [1915] 737 S84

STRACK, Heinrich.
Brick and terra-cotta work during the middle ages and the renaissance in Italy. n.d. f723.4 S8

STRANG, William.
Bunyan's Pilgrim's progress: fourteen plates designed and etched by William Strang. 1895. vq769 S8

TABER, Edward Martin.
Stowe notes, letters and verses. 1913. 759.1 T113

TURNER, Winifred.
Great schools of painting: a first book of European art. 1915. 759 T95

WHITLEY, William T.
Thomas Gainsborough. 1915. 759.2 G143w

WOOD, T. Martin.
George Du Maurier, the satirist of the Victorians; a review of his art and personality. 1913. 759.2 D886w

ARCHITECTURE.

ARCHITECT. v. 8–10, 1914–15. qc720.5 A6

BRIGGS, Martin Shaw.
Baroque architecture. 1914. q720.9 B8

BUNGALOW magazine. v. 4, 1915. q720.5 B94

BUTLER, Sara (Aston) "*Mrs* John Wesley Butler."
Historic churches in Mexico, with some of their legends. c1915. 726 B985

COMSTOCK, William Phillips, *comp.*
Bungalows, camps and mountain houses. c1915. 2d ed. q728 C7a

COUSINS, Frank.
Colonial architecture. 1912. f720 C86

FRENCH, Thomas Ewing, & Ives, Frederick Walter.
Agricultural drawing and the design of farm structures. 1915. q728.9 F8

MODERN school houses. v. 2. 1915. q727 M6

WARD, Clarence.
Mediaeval church vaulting. 1915. (Princeton monographs in art and archaeology.) q726 W25

MUSIC.

ANDERTON, H. Orsmond.
Granville Bantock. 1915. (Living masters of music.) 780.2 B219a

CLUTSAM, George H.
Schubert. (Masterpieces of music.) q786.4 S3c

CORDER, Frederick.
Beethoven. [1912] (Masterpieces of music.) q786.4 B4c

CORDER, Frederick.
Wagner. [1912] (Masterpieces of music.) q786.4 W1c

Contents: Wagner and his music. Songs: 1. Siegmund's love song (Valkyrie). 2. Elsa's song to the zephyrs (Lohengrin). 3. Wolfram's song to the evening star (Tannhäuser). Pianoforte solos: 4. Introduction to the 3d act (Mastersingers). 5. Prelude Tristan and Isolde). 6. Wedding procession (Lohengrin). 7. The prize song (Mastersingers).

COWEN, *Sir* Frederick Hymen.
Haydn. [1912] (Masterpieces of music.) q786.4 H4c

—— Mendelssohn. [1912] (Masterpieces of music.) q786.4 M5c

—— Mozart. (Masterpieces of music.) q786.4 M9c

Contents: Mozart and his music. Songs: 1. The page's song (Figaro). 2. The violet. 3. Stolen love (Figaro). Pianoforte solos: 4. Allegro, from Sonata in F, no. 9. 5. Adiago, from Sonata in F, no. 7. 6. Allegretto, from Sonata in F, no. 3. 7. Rondo Alla Turca, from Sonata in A, no. 6. 8. Menuet from Symphony in E flat.

—— My art and my friends. 1913. 780.2 C874

—— Rossini. [1912] (Masterpieces of music.) q786.4 R83c

DAVEY, Henry.
Handel. [1913] (Masterpieces of music.) q786.4 H23d

DOLMETSCH, Arnold.
Interpretation of the music of the XVIIth and XVIIIth centuries. n.d. (Handbooks for musicians.) 780.9 D66

ELSON, Arthur.
Woman's work in music. 1904. 780.9 E49

FUELL, Melissa.
Blind Boone, his early life and his achievements. 1915. 780.2 B724f

HERVEY, Arthur.
Meyerbeer. [1913] (Masterpieces of music.) q786.4 M61h

LEHMANN, Lilli.
My path through life, tr. by Alice Benedict Seligman. 1914. 780.2 L523

MACKENZIE, *Sir* Alexander Campbell,
Liszt. [1913] (Masterpieces of music.) q786.4 L7m

—— Verdi. [1913] (Masterpieces of music.) q786.4 V48m

MCSPADDEN, Joseph Walker.
Opera synopses; a guide to the plots and characters of the standard operas. Rev. and enl. c1915. 782 M17a

MASON, Redfern.
The song lore of Ireland; Erin's story in music and verse. 1911. 784.4 M41

MAY, Florence.
The girlhood of Clara Schumann (Clara Wieck and her time.) 1912. 780.2 S392m

MUCKEY, Floyd S.
Natural method of voice production in speech and song. c1915. 784.9 M94

NORTHERN California musicians' directory, including dramatic and kindred arts, 1916–17. c780.19 N87

PAUER, Ernst.
Musical forms. [1878] 781 P32

RICE, William Gorham.
The carillon in literature. 1916. 789.5 R49c

RONALD, Landon.
Schumann. [1912] (Masterpieces of music.) q786.4 S39r

—— Tschaikowsky. [1912] (Masterpieces of music.) q786.4 C43r

SAYERS, W. C. Berwick.
Samuel Coleridge-Taylor, musician; his life and letters. 1915. 780.2 C693s

STANFORD, *Sir* Charles Villiers.
Brahms. [1912] (Masterpieces of music.) q786.4 B81s

VAN VECHTEN, Carl.
Music after the great war, and other studies. 1915. 780.4 V28

Contents: Music after the great war.—Music for museums?—The secret of the Russian ballet.—Igor Strawinsky; a new composer.—Massanet and women.—Stage decoration as a fine art.—Adolphe Appia and Gordon Craig.

WAGNER, Richard.
Parsifal; or, The legend of the Holy Grail, retold from ancient sources . . . by T. W. Rolleston; presented by Willy Pogàny. [1912] q782.2 W1p

—— The tale of Lohengrin . . . by T. W. Rolleston. n.d. q782.2 W1l

WAGNER, Richard.
Tannhäuser, . . . by T. W. Rolleston. [1911] q782.2 W1t

WILDER, Victor.
Mozart; the story of his life as man and artist according to authentic documents and other sources. [1908] 2 v. 780.2 M93w

AMUSEMENTS.

AUER, Harry Anton.
Camp fires in the Yukon. 1916. 799 A91

BANCROFT, Jessie Hubbell, & Pulvermacher, William Dean.
Handbook of athletic games. 1916. 796 B21

CAMP, Samuel Granger.
The fine art of fishing. 1915. 799 C18

—— Fishing kits and equipment. 1910. 799 C18f

GERSTENBERG, Alice.
Alice in Wonderland; a dramatization of Lewis Carroll's "Alice's adventures in Wonderland" and "Through the looking glass." 1915. 793.2 G38

GORDON-CUMMING, Roualeyn George.
The lion hunter, in the days when all South Africa was virgin hunting field. 1915. (Outing adventure library.) 799 G66

HOOKER, Brian.
Fairyland, an opera in three acts. Music by Horatio Parker. c1914. q782.1 H7

Vocal score with pianoforte accompaniment.

JENKINS, Hester Donaldson.
Five playlets. c1915. 793.2 J52

MEIGS, Cornelia.
The steadfast princess; a play for young people. 1916. 793.2 M51

PERRY, Bliss.
Fishing with a worm. 1916. 799 P46

REECE, Tom, & Clifford, W. G.
Billiards. 1915. 794 R32

ROOSEVELT, Theodore.
A book-lover's holiday in the open. 1916. 799 R78b

SAN FRANCISCO fly casting club.
Official program San Francisco fly casting club. 1902. qc799 S1

SAND, Maurice, *i. e.* M. Dudevand, *called.*
The history of the harlequinade. [1915] 2 v. 792 S21

SELL, Henry Blackman.
What is it all about? A sketch of the new movement in the theatre. 1914. 792 S46

SHEA, George Edward.
Acting in opera, its A—B—C, with descriptive examples, practical hints and numerous illustrations. c1915. 792 S53

SIERRA club.
Announcement, annual outing of the Sierra club. 1st–12th for 1901–12. c799 S57

SMITH, Arthur.
The game of go, the national game of Japan. 1908. 794 S64

TAYLOR, Edward Samuel, *ed.*
The history of playing cards, with anecdotes of their use in conjuring, fortune-telling, and card-sharping. 1865. 795 T23

TAYLOR, Emerson Gifford.
Practical stage directing for amateurs. c1916. 792 T23

VAN RENSSELAER, May (King) "*Mrs* J. K. Van Rensselaer."
Prophetical, educational and playing cards. c1912. 795 V27

WARD, Leslie.
Forty years of 'spy.' 1915. 759.2 W259

LITERATURE.

ANDREWS, Charlton.
Technique of play writing. c1915. (The writer's library.) 808.2 A56

AUNT Louise.
Lina. 1875. cA926

BANGS, John Kendrick.
From pillar to post; leaves from a lecturer's note-book. 1916. 817 B21f

Contents: Getting used to it.—Southern hospitality.—Getting the level.—The good Samaritan.—A vagrant poet.—Back-handed compliments.—Friends of the road.—Chairmen I have met.—Chance acquaintances.—Humors of the road.—Mine host.—Perils of the platform.—Embarassing moments.—"Slings and arrows."—Emergencies.—A pioneer manager.

BARLOW, Jane.
Irish ways. With illustrations in color and black and white by Warwick Goble. 1911. 823 B25

BAUTAIN, Louis Eugène Marie.
The art of extempore speaking. New ed., with foreword by Andrew D. White. 1916. 808.5 B35

BECKFORD, William.
The episodes of Vathek. 1912. 823 B39e

BELLOC, Hilaire.
More peers. n.d. 827 B44m

BITHELL, Jethro
Contemporary Belgian literature. [1915] 839.3 B62

BROOKS, Charles Stephen.
Journeys to Bagdad. 1915. 814 B87
Contents: Journeys to Bagdad.—The worst edition of Shakespeare.—The decline of night-caps.—Maps and rabbit-holes. — Tunes for spring. — Respectfully submitted—to a mournful air.—The chilly presence of hard-headed persons.—Hoopskirts and other lively matter. — On traveling. — Through the scuttle with the tinman.

CHAPMAN, John Jay.
Greek genius, and other essays. 1915. 882.09 C46
Contents: 1. Euripides and the Greek genius. — 2. Shakespeare. — 3. Balzac.—4. La vie parisienne.

COURTNEY, William Prideaux.
A bibliography of Samuel Johnson. 1915. (Oxford historical and literary studies.) 828 J69zc

CRÉSPIGNY, *Capt.* Charles de, *pseud.*
Where the path breaks. 1916. cC921

CURZON, George Nathaniel Curzon, *1st earl.*
Subjects of the day, being a selection of speeches and writings of Earl Curzon of Kedleston. [1915] 825 C98

DANA, Samuel Worcester.
Law and letters; essays and addresses. c1915. 814 D17

DRAMATIST, a journal of dramatic technology. v. 1, 1914. 808.205 D76

FIELDING, Henry.
Covent Garden journal, by Sir Alexander Drawcansir, knt. censor of Great Britain (Henry Fielding) ed. by Gerard Edward Jensen. 1915. 2 v. 828 F45c

FITCH, George Hamlin.
Great spiritual writers of America. c1916. c810.9 F54

FLACCUS, Louis William.
Artists and thinkers. 1916. 814 F56
Contents: Introductory.—Rodin. — Maeterlinck.—Wagner.—Hegel.— Tolstoy.—Nietzsche.

FLEMING, A. M.
Winklebach's hotel. 1887. cF597

FOLLET, Wilson.
Joseph Conrad; a short study of his intellectual and emotional attitude toward his work and of the chief characteristics of his novels. c1915. 823 C75zf

FRIEND, James Edward.
One thousand liars; a political romance. 1893. cF911

GIBSON, *Mrs* Ellen (Olive Harper, *pseud.*)
A fair Californian, 1889. cG448

GISSING, George Robert.
The private papers of Henry Ryecroft. [1915] 824 G53p

GOODCHILD, George, *ed.*
The blinded soldiers and sailors gift book. 1916. 820.8 G64

GUNNISON, Charles A.
A Napa Christchild, and Benicia's letters. [1896] cG976n

HAULTAIN, Arnold.
Of walks and walking tours, an attempt to find a philosophy and a creed. 1914. 828 H37

HERN, Lafcadio.
Interpretations of literature. 1915. 2 v. 820.4 H43

HOLGAR, Paxton.
From the shelf. 1915. 824 H73

HOWELLS, William Dean.
The daughter of the storage, and other things in prose and verse. [1916] 818 H85d

HUNEKER, James Gibbons.
Ivory apes and peacocks; Joseph Conrad, Walt Whitman, Jules Laforgue, Dostïevsky and Tolstoy, Schoenberg, Wedekind, Moussorgsky, Cézanne, Vermeer, Matisse, Van Gogh, Gauguin, Italian futurists, various latter-day poets, painters, composers and dramatists. 1915. 814 H93i

HUSTVEDT, Sigurd Bernhard.
Ballad criticism in Scandinavia and Great Britain during the eighteenth century. 1916. 821.09 H97

JEFFERIES, Richard.
The story of my heart. My autobiography. [1912] 828 J45s

KRAPP, George Philip.
Rise of English literary prose. 1915. 820.9 K89

KROPOTKIN, Petr Aleksieevich, *kniaz.*
Ideals and realities in Russian literature. 1915. 891.7 K93i

KURZ, Harry.
European characters in French drama of the eighteenth century. 1916. (Columbia university studies in romance philology and literature.) 842.09 K96

LANDOR, Walter Savage.
Pericles and Aspasia. 1903. vq828 L2p

LANGDON, Robert.
Childhood and youth of Charles Dickens. With retrospective notes, and elucidations, from his books and letters. 1891. 823 D54zl

LATHAM, Albert George, *comp.*
The Oxford treasury of French literature. v. 1. 1915. 840.8 L35

LEACOCK, Stephen Butler.
Arcadian adventures with the idle rich. 1914. L434a

LEAF, Walter.
Homer and history. 1915. (Northwestern university. N. W. Harris (lectures for 1914–15.) 883 L43

LEAR, Edward.
Book of nonsense. n.d. 827 L43

LONDON, Jack.
Little lady of the big house. 1916. cL847li

LUCAS, Edward Verrall.
Landmarks. 1914. 828 L93

MCKECHNIE, James.
Meredith's allegory. The shaving of Shagpat interpreted. 1910. 823 M561zmc

MASON, Eugene.
A book of preferences in literature. 1915. 824 M39

MASON, *Mrs* Grace (Sartwell), & Hilliard, John Northern.
The golden hope. 1916. cM399g

MEREDITH, George.
Bibliography and various readings. 1911. 823 M561bi

—— Celt and Saxon. 1911. 823 M561c

—— Miscellaneous prose. 1910. 824 M55

MOLNÁR, Ferenc.
The devil, by Ferenc Molnar, adapted by Oliver Herford. c1908. 894.52 M72

MONTAIGNE, Michel Eyquem de.
Montaigne's essay on friendship, and 29 sonnets by Estienne de La Boetie; tr. into English by Louis How. 1915. 844 M76ef

MORRIS, *Mrs* Elisabeth (Woodbridge).
Jonathan papers. 1912. 814 M87

—— More Jonathan papers. 1915. 814 M87m

MOSHER, Joseph Albert.
The essentials of effective gesture, for students of public speaking. 1916. 808.5 M91

NORRIS, Charles G.
The amateur. c1916. cN854

PAGE, Brett.
Writing for vaudeville, with nine complete examples of various vaudeville forms by Richard Harding Davis, Aaron Hoffman, Edgar Allan Woolf, Taylor Granville, Louis Weslyn, Arthur Denvir, and James Madison. c1915. (The writer's library.) 808.2 P13

PALMER, John.
Rudyard Kipling. 1915. (Writers of the day.) 828 K57zp

PARROTT, *Sir* James Edward.
The pageant of English literature. 1914. 820.9 P26

PIERCE, John Alexander, ed.
The masterpieces of modern drama . . . abridged in narrative, with dialogue of the great scenes. 1915. 2 v. 808.2 P61

Contents: [v. 1] English and American. [v. 2] Foreign.

REPPLIER, Agnes.
Americans and others. 1912.
814 R42a

RICE, Susan Tracy, *comp.*
"Mother" in verse and prose; a book of remembrance. 1916.
808.8 R497m

—— Mother's day; its history, origin, celebration, spirit, and significance as related in prose and verse. 1915. (Our American holidays.)
808.8 R497

RUSSELL, George William Erskine.
Afterthoughts. 1912. 824 R96

—— Seeing and hearing. 1907.
824 R96s

RYAN, *Mrs* Marah Ellis (Martin).
The house of the dawn. 1914.
cR989h

SAINTSBURY, George Edward Bateman, *ed.*
Specimens of French literature from Villon to Hugo. 1883. (Clarendon press series.) 840.8 S15

SATTERLEE, Anna E.
The wonder girl, a tourist tale of California. 1915. cS253

SHARP, Dallas Lore.
The hills of Hingham. 1916. 814 S53

Contents: The hills of Hingham.—The open fire.—The ice crop.—Seed catalogues. — The dustless-duster.—Spring ploughing.—Mere beans.—A pilgrim from Dubuque.—The honey flow.—A pair of pigs.—Leafing.—The little foxes.—Our calendar.—The fields of fodder.—Going back to town.—The Christmas tree.

SIDNEY, *Sir* Philip.
The defence of poësie, and certain sonnets. 1916. v828 S56d

SNYDER, Franklyn Bliss, & Martin, Robert Grant, *eds.*
A book of English literature. 1916.
820.8 S67

STEPHENS, Winifred.
French novelists of today. 1915.
843.09 S83

Contents: Preface.—Introduction: The French novel on the eve of the war.—Marcelle Tinayre.—Romain Rolland.—The novel of "Jean Christophe."—Jérôme Tharaud, Jean Tharaud.—René Boylesve.—Pierre Mille.—Jean Aicard.

STEVENSON, Burton Egbert.
Mysterium arcae Boulé; opus anglice scripsit Burton E. Stevenson, latine interpretatus est Arcadius Avellanus [*pseud.*] c1916. (Mount Hope classics.) 823 S847

TAYLOR, *Sir* Henry.
The works of Sir Henry Taylor. 1877–83. 5 v. 828 T24

TIERNAN, *Mrs* Frances Christine (Fisher).
A daughter of the Sierra. 1915.
cT564

TRUEBLOOD, Thomas Clarkson, *ed.*
Winning speeches in the contests of the Northern oratorical league. c1909.
815 T86

UNIVERSITY debaters' annual, 1914–15.
808.5 U58

WALCOTT, Earle Ashley.
The apple of discord. [1907] cW156a

—— Blindfolded. [1906] cW156b

—— The open door, a romance of mystery, time, 1905. 1910. cW156

WALLACE, Charles William.
Evolution of the English drama up to Shakespeare, with a history of the first Blackfriars theatre. 1912.
809.2 W18

WALSH, William Shepard.
Heroes and heroines of fiction, classical, mediæval, legendary. c1915.
803 W22hec

WAUGH, Arthur.
Reticence in literature, and other papers. [1915] 824 W35

WEST, Julius.
G. K. Chesterton, a critical study. 1916.
824 C52zw

WHARTON, *Mrs* Edith Newbold (Jones), *ed.*
Book of the homeless (Le livre des sans-foyer). 1916. q808.8 W5

WILDE, Oscar Fingall O'Flahertie Wills.
The happy prince, and other tales . . . illus. by Charles Robinson. [1913]
q823 W6

WILSON, Woodrow, *pres. U. S.*
On being human. 1916. 814 W75o

WINANS, James Albert.
Public speaking, principles and practice. 1915. 808.5 W75

WOLF, Emma.
Fulfillment; a California novel. 1916. cW853f

WRAGG, H., *comp.*
Letters written in war time (XV–XIX centuries.) [1915] (World's classics.) 826 W93

POETRY AND DRAMA.

AIKEN, Conrad.
Turns and movies, and other tales in verse. 1916. (New poetry series.) 811 A29t

AIKEN, *Mrs* Ednah (Robinson)
The hate breeders; a drama of war and peace in one act and five scenes. c1916. 812 A29

ALDIS, Mary.
Plays for small stages. 1915. 812 A363

Contents: Mrs Pat and the law. The drama class. Extreme unction. The letter. Temperament.

ANACREON.
Odes of Anacreon, Anacreontics, and other selections from the Greek anthology. [1903] (Breviary treasures. Doric ed.) 884 A53o

ANDERSON, Margaret Steele.
The flame in the wind. 1914. 811 A54

ARENSBERG, Walter Conrad.
Idols. 1916. (New poetry series.) 811 A68i

ARISTOPHANES.
The frogs of Aristophanes, tr. into English rhyming verse by Gilbert Murray. 1912. (Athenian drama for English readers.) 882 A71m

AUCASSIN et Nicolette.
Aucassin and Nicolette; tr. and ed. with introduction by Harold Child. 1911. q843 A8c

BELL, Harold.
Poems and sonnets. 1915. 821 B43

BELMONT, Alva E. (Smith) "*Mrs* O. H. P. Belmont," and Maxwell, Elsa.
Melinda and her sisters. Music and lyrics by Elsa Maxwell. 1916. 812 B45

BOCCACCIO, Giovanni.
Boccaccio's Olympio, ed. with an English rendering, by Israel Gollancz. 1913. v851 B66

BOOTH, Mary Lyman.
Visions and memories; California. nineteen hundred and fifteen. 1915. c811 B725

BROOKS, Fred Emerson.
Me and the dog. c1914. c811 B87m

BUCHANAN, Robert William.
The new Rome: poems and ballads of our empire. n.d. 821 B91ne

BULLEN, Arthur Henry, *ed.*
Musa proterva: love-poems of the restoration. 1889. 821 B93

BURNET, Dana.
Poems. c1915. 811 B96

BURRILL, Edgar White.
Master Skylark; or, Will Shakespeare's ward: a dramatization from the story of the same name by John Bennett in five acts. 1916. 812 B971

CHESTERTON, Gilbert Keith.
Poems. 1915. 821 C52p

CLARKE, Dwight Lancelot.
The passing of Pan; a metrical drama in a prologue and four acts. 1915. c812 C59

COMBS, Josiah Henry.
All that's Kentucky; an anthology. 1915. 811.08 C73

COMMON conditions.
Common conditions, ed. by Tucker Brooke . . . from the copy in the library of the Elizabethan club of Yale university compared with the Chatsworth copy now owned by Henry E. Huntington, esq. 1915. q822 C7

COPPÉE, François.
The violin maker of Cremona. A comedietta, in one act. From the French. [1892] 842 C78v

CRAPSEY, Adelaide.
Verse. 1915. 811 C893

DAVIDSON, Gustav, & Koven, Joseph.
Melmoth, the wanderer; a play in five acts. c1915. (American dramatists series.) 812 D25

DE SÉLINCOURT, Ernest.
English poets and the national ideal; four lectures. 1915. 821.09 D45

Contents: Shakespeare.—Milton. —Wordsworth.—English poetry since 1815.

DODD, Lee Wilson.
The middle miles, and other poems. 1915. 811 D63

ELSON, Louis Charles.
Shakespeare in music; a collation of the chief musical allusions in the plays of Shakespeare. [1914] (Music lovers' series.) 822.33 Fe

ERVINE, St. John Greer.
Four Irish plays: Mixed marriage, The magnanimous lover, The critics, The Orangeman. 1914. 822 E73f

EURIPIDES.
Iphigenia in Tauris; an English version by Witter Bynner. 1915. 882 E89by

FERRIS, Ralph Hall.
Tempted in all points; a historical play in three acts and three visions. c1915. (American dramatists series.) 812 F39

FIRTH, Charles Harding, *ed.*
An American garland, being a collection of ballads relating to America, 1563–1759. 1915. 821 F52

FOSTER, Claude Edward.
Shelley; a poem. 1908. 821 F75

FRANCE, Anatole.
Crainquebille; a comedy in three acts. c1915. (World's best plays.) 842 F81

FRAZER, Robert.
The silent Shakespeare. 1915. 822.33 ABf

FRÖDING, Gustaf.
Selected poems, tr. from the Swedish, with an introduction, by Charles Wharton Stork. 1916. 839.71 F92s

FROST, Robert.
North of Boston. [1914] 811 F93n

GARNETT, *Mrs* Louise (Ayres).
Master Will of Stratford. 1916. 812 G235

GEORGIAN poetry, 1913–1915. 1915. 821.08 G35

GIBSON, Wilfrid Wilson.
Battle, and other poems. 1916. 821 G45ba

GOLDSMITH, Oliver.
She stoops to conquer . . . illus. by Hugh Thomson. n.d. q822 G6

GREENWOOD, Granville George.
Is there a Shakespeare problem? with a reply to Mr J. M. Robertson and Mr Andrew Lang. 1916. 822.33 ABgis

GREGORY, Padric.
Modern Anglo-Irish verse; an anthology selected from the work of living Irish poets. [1914] 821.08 G82

HAGEDORN, Hermann.
The great maze, and The heart of youth; a poem and a play. 1916. 811 H14g

HYSLOP, James Hervey.
Poems, original and translations. 1915. 811 H99

JERRAM, Charles Samuel.
War; verses. 1915. 821 J56

KAY, Thomas.
The story of the "Grafton" portrait of William Shakespeare. 1914. 822.33 Bk

KINNICUTT, Lincoln Newton.
To your dog and to my dog. 1915. 821.08 K55

KNOBLAUCH, Edward.
My lady's dress; a play in three acts. 1916. (Drama league series of plays.) 822 K72m

KRAEMER, Otto J., & Humphreys, Lester W.
Dollars and sense; a story in four acts. c1915. (American dramatists series.) 812 K89

LANIER, Clifford Anderson.
Sonnets to Sidney Lanier, and other lyrics. 1915. 811 L287

LEE, Jennette Barbour (Perry) "*Mrs* G. S. Lee."
The symphony play; a play in four acts. 1916. 812 L478

LEE, *Sir* Sidney Lazarus.
A life of William Shakespeare. New ed., rewritten and enl. 1916. 822.33 Bl1

LEIGH, Oliver.
Edgar Allan Poe: the man: the master: the martyr. 1906. (The dilettante series.) 811 P74zl

LONDON, Jack.
The acorn-planter, a California forest play. 1916. c812 L84a

LOUNSBURY, Thomas Raynesford.
The life and times of Tennyson (from 1809 to 1850). 1915. 821.81 Blo

MACKAYE, Percy Wallace.
The immigrants; a lyric drama. 1915. 812 M 15i

MAETERLINCK, Maurice.
Princess Maleine. 1913. 842 M18pl

—— Three little dramas: Alladine and Palomides. Interior. The Death of Tintagiles. 1915. 842 M18th

MANNERS, J. Hartley.
Wreckage; a drama in three acts. 1916. 822 M28w

MARIVAUX, Pierre Carlet de Chamblain de.
The legacy; a comedy in one act. c1915. (World's best plays.) 842 M34

MASEFIELD, John.
Good Friday; a dramatic poem. 1915. 821 M39g

MEILHAC, Henri, & Halévy, Ludovic.
Panurge's sheep; a comedy in one act. c1915. (World's best plays.) 842 M51

MEREDITH, George.
Poems. 1910. 821 M55pl

MIDDLETON, George.
Criminals; a one-act play about marriage. 1915. 812 M62c

MIDDLETON, Thomas.
Thomas Middleton, ed. by Martin W. Sampson. c1915. (Masterpieces of the English drama.) 822 M62s

MONROE, Harriet.
You and I. 1914. 811 M75

NASON, Arthur Huntington.
James Shirley, dramatist; a biographical and critical study. 1915. 822 S55zn

NASON, Emma Huntington.
The tower; with legends and lyrics. 1895. 811 N26

NOYES, Alfred.
The forest of wild thyme; a tale for children under ninety. 1905. 821 N95fo

NUNES, Joseph A.
Fast folks; or, Early days of California. 1861. c812 N97

OLDROYD, Osborn Hamiline, *ed.*
The poets' Lincoln; tributes in verse to the martyred President. 1915. 811.08 O44

PALLEN, Condé Bénoist.
Collected poems. 1915. 811 P16

PALMER, *Mrs* Alice Elvira (Freeman).
A marriage cycle. 1915. 811 P173

PEARCE, *Mrs* Duncan.
Christiana and her children, a morality play after The Pilgrim's progress. n.d. 822 P359

PEARLE, *Mrs* Mary.
California, and other poems. 1915. c811 P359

PETRARCA, Francesco.
Some love songs of Petrarch; tr. and annotated and with a biographical introduction by William Dudley Foulke. 1915. 851 P49s

PINERO, *Sir* Arthur Wing.
The big drum; a comedy, in four acts. 1915. 822 P65bi

POTTER, Dorothy.
Under the eagle; three plays with a prologue and epilogue. c1916. (American dramatists series.) 812 P86

Contents: "Watchful waiting."—Yellow yielding.—"Bombast and platitudes."

RABELAIS, François.
Lives, heroick deeds and sayings of Gargantua and his sonne Pantagruel . . . illus. by W. Heath Robinson. n.d. 2 v. 843 R11a

RAND, Kenneth.
The dreamer, and other poems. 1915. 811 R18

REDPATH, Beatrice.
Drawn shutters. 1916. 821 R32

ROBERTS, Myrtle Glenn.
The foot of the rainbow. c1914. c812 R64

ROBINSON, Edwin Arlington.
The man against the sky; a book of poems. 1916. 811 R659m

RYE, Walter.
Chaucer: a Norfolk man. 1915. 821.17 Br

SARDOU, Victorien.
Patrie! An historical drama in five acts (eight scenes). 1915. (Drama league series of plays.) 842 S24

SCHAFFER, Aaron.
Selected poems. c1916. 811 S29

SCOLLARD, Clinton.
Italy in arms, and other poems. 1915. 811 S42i

SHAKESPEARE, William.
Shakespeare's comedy of Twelfth night; or, What you will; with illustrations by W. Heath Robinson. n.d. q822.33 V7

SHAW, George Bernard.
Major Barbara. 1913. 822 S53ma

SHIVELL, Paul.
Stillwater Valley pastorals. 1915. 811 S558

SMITH, Robert Metcalf.
Froissart and the English chronicle play. 1915. (Columbia university studies in English and comparative literature.) 822.09 S65

STEPHENS, James.
The hill of vision. 1912. 821 S83h

—— Insurrections. 1915. 821 S83i

STRINDBERG, August.
Plays. Fourth series: The bridal crown, The spook sonata, The first warning, Gustavus Vasa; tr. by Edwin Björkman. 1916. 839.72 S91p

STYER, Harriet Wasson.
Grandma's letters, by Grandma [*pseud.*] 1889. c811 S93

SUTRO, Alfred.
The two virtues. 1916. 822 S96t

SYMONS, Arthur.
Poems. 1914. 2 v. 821 S98p

TOWNE, Charles Hanson.
Today and tomorrow. c1916. 811 T744

UPTON, *Mrs* Condé Osgood.
October roses, and other verses. c1915. c811 U71

VACHELL, Horace Annesley.
Quinney's 1915. 822 V11q

VERGILIUS MARO, Publius.
The Georgics and Eclogues, tr. into English verse by Theodore Chickering Williams. 1915. 873 V49gw

VERHAEREN, Émile.
The cloister; a play in four acts. 1915. (The new poetry series.) 842 V51

—— The dawn (Les aubes). 1915. 842 V51d

VIDLER, Edward A.
The rose of Ravenna. n.d. 822 V65

VOLTAIRE, Francois Marie Arouët de.
La pucelle, the maid of Orleans. n.d. 2 v. v841 V93

WHITMAN, Walt.
Poems from Leaves of grass. 1913. q811 W8

—— Selections from the prose and poetry, ed. with an introduction by Oscar Lovell Triggs. 1906. 811 W61s

WRIGHT, Cuthbert.
One way of love. 1915. 821 W94

TRAVEL AND DESCRIPTION.

GENERAL.

BODDAM-WHETHAM, John Whetham.
Pearls of the Pacific. 1876. 919.6 B66

ENOCK, C. Reginald.
The tropics; their resources, people and future, a description of the tropical lands of Africa, Asia, Central and South America, Australasia and the Pacific. 1915. 910 E59t

HORT, Dora, "*Mrs* Alfred Hort"
Via Nicaragua. 1887. c910 H82
Account of a journey to California by way of Nicaragua and return by the Isthmus of Panama.

RAND, McNALLY & co's commercial atlas of America. 1916. f912 R1c

EUROPE.

BALL, Wilfrid.
Sussex, painted by Wilfrid Ball. 1906. 914.2 B18

BRADLEY, Arthur Granville.
The rivers and streams of England, painted by Sutton Palmer. 1909.
914.2 B81

BRANGWYN, Frank.
Belgium. 1916. q914.93 B8

CRAM, Ralph Adams.
Heart of Europe. 1915. 914 C88

Contents: A sanctuary laid waste.—The forging of mediævalism.—Flanders and Brabant.—The Spanish Netherlands.—The glory of a great art.—Amiens and Reims.—The burghers and their building.—Coal and iron.—A tale of three cities.—Margaret of Malines.—The fifteenth-century painters.—Gothic sculpture.—The allied arts.—Art in the Rhineland. — The forest of Arden.—Ex tembris lux.

DITCHFIELD, Peter Hampson.
London survivals; a record of the old buildings and associations of the city. [1914] q914.21 D6

DOBSON, George.
Russia; painted by F. De Haenen. 1913.
914.7 D63

EDWARDS, George Wharton.
Marken and its people. 1912.
914.92 E26

FOLLMANN, Otto.
Die Eifel. 1912. q914.31 F6

GRAHAM, Stephen.
The way of Martha and the way of Mary. 1915. 914.7 G74w
Russia.

HARGROVE, Ethel C.
Progressive Portugal. [1914]
914.69 H27

HOLLAND, Clive.
Wessex. Painted by Walter Tyndale. 1906. 914.2 H73

HOME, Gordon Cochrane.
Yorkshire; painted and described. 1908.
914.2 H76y

HUTTON, Edward.
Naples and southern Italy, with 12 illustrations in colour by Frank Crisp. 1915. 914.57 H98

LOCAL government directory, almanac and guide, London. 1910. 914.2 L811

MENPES, Mortimer.
Brittany. Text by Dorothy Menpes. 1912. 914.41 M54

PRICE, Julius Mendes.
My Bohemian days in London. n.d.
914.21 P94

RUSSELL, George William Erskine.
Social silhouettes. 1906. 914.2 R96

SALAMAN, Malcolm Charles.
London, past and present. 1916. (Special number of the International studio.) q914.21 S1

SCOTT, William.
Riviera painted and described. 1907.
914.5 S43r

SPENCE, Lewis.
Hero tales and legends of the Rhine. [1915] 914.34 S74

ASIA.

ALLEN, William Charles.
A Quaker diary in the Orient. 1915.
c915 A43

BELL, Archie.
The spell of the Holy Land. 1915. (The spell series.) 915.69 B43

BUXTON, Noel Edward, & Buxton, Harold J.
Travel and politics in Armenia. 1914.
915.66 B99

DOLLAR, Robert.
Private diary of Robert Dollar on his recent visit to China, with commercial commissioners of the Associated chamber of commerce of the Pacific coast. 1910. c915.1 D66

JASTROW, Morris.
The civilization of Babylonia and Assyria. 1915. 913.35 J39

MENPES, Mortimer.
Japan, a record in colour, transcribed by Dorothy Menpes. [1905]
915.2 M54

WILSON, Ernest Henry.
A naturalist in western China, with vasculum, camera, and gun. [1913]
915.1 W747

AFRICA.

COOPER, Clayton Sedgwick.
The man of Egypt. [1913]. (The coming men.) 916.2 C776

EVELEIGH, William.
South-West Africa. [1915]
916.8 E93

WAKELING, T. G.
Forged Egyptian antiquities. 1912.
913.32 W14

NORTH AMERICA.

BANCROFT, Hubert Howe.
Why a world centre of industry at San Francisco bay? 1916.
c917.9461 B21w

BLACK, William Harman.
The real United States and Canada pocket guide-book (number 3 of the Nutshell travel series known as "Black's blue-books") describing two routes across Canada and four routes across the United States, and 175 other routes, north, south, east and west, covering 350 cities. 1915.
917.3 B627

ESTOURNELLES de Constant, Paul Henri Benjamin, *baron* d'.
America and her problems. 1915.
917.3 E81a

EVERITT, Edwin B.
Tour of the St. Elmo's. From the Nutmeg state to the Golden gate. 1883.
c917.3 E931

FRASER, John Foster.
Canada as it is. 1911. 917.1 F84

JENKINS, Stephen.
The old Boston post road. 1914.
917.4 J52

LANCASTER, Robert Alexander.
Historic Virginia homes and churches. 1915. q917.55 L2

LESTER, John Erastus.
The Yo-Semite; its history, its scenery, its development. 1873.
qc917.9447 L6

LOVE, James Franklin.
The mission of our nation. c1912.
917.3 L89

MARSHALL, Logan.
Seeing America, including the Panama expositions. c1915. 917.3 M368

O'SHAUGHNESSY, Thomas J. H.
Rambles on overland trails. 1915.
917.8 O82

PORTLAND, Oregon—Board of statistics, immigration and labor exchange.
Oregon, its advantages as an agricultural and commercial state. 1870.
917.95 P85b

POWELL, John Wesley.
First through the Grand Canyon; being the record of the pioneer exploration of the Colorado River in 1869–70. 1915. (Outing adventure library.)
917.9 P884

ROBINSON, Albert Gardner.
Cuba, old and new. 1915.
917.291 R65

ROOSEVELT, Theodore.
Ranch life and the hunting-trail. 1911.
q917.8 R7

SOUTHERN California Panama expositions commission.
Southern California, comprising the counties of Imperial, Los Angeles, Orange, Riverside, San Bernardino, San Diego, Ventura. c1914.
qc917.949 S7

STREIGHTOFF, Frances Doan, & Streightoff, Frank Hatch.
Indiana; a social and economic survey. 1916. 917.72 S91

TALBOT, Frederick A.
Canadian Pacific railway. 1915. (Peeps at great railways.) 917.1 T13

ZEMANSKY, Joshua Henry.
Street guide and list of hotels, apartments, etc., city and county of San Francisco. [1915] c917.9461 Z53

SOUTH AMERICA.

HIRST, William Alfred.
A guide to South America. 1915.
918 H66

HOLLAND, William Jacob.
To the River Plate and back; the narrative of a scientific mission to South America, with observations upon things seen and suggested. 1913.
918.2 H73

WOODROFFE, Joseph F.
The upper reaches of the Amazon. [1914] 918.1 W89

ZAHM, John Augustine.
Through South America's southland, with an account of the Roosevelt scientific expedition to South America. 1916. (Following the conquistadores.) 918 Z19

BIOGRAPHY: COLLECTIVE.

BOXBOROUGH, *Mass.*
Vital records of Boxborough, to the year 1850. 1915. **929.3 B788**

BURLINGTON, *Mass.*
Vital records of Burlington to the year 1850. 1915. **929.3 B96**

DURFEE, Calvin.
Williams biographical annals. 1871. **920.07 D95**
Williams college.

FOSTER, Joseph.
Grantees of arms named in docquets and patents to the end of the seventeenth century, in the manuscripts preserved in the British museum, the Bodleian library, Oxford, Queen's college, Oxford, Gonville and Caius college, Cambridge, and elsewhere, alphabetically arranged. 1915. (Publications of the Harleian society.) **q929 H2**

GRAY, George John, & Palmer, William Mortlock.
Abstracts from the wills and testamentary documents of printers, binders, and stationers of Cambridge, from 1504 to 1699. 1915. (Bibliographical society, London. Publications.) **929.3 G77**

IZARD, Forrest.
Heroines of the modern stage. 1915. (Modern heroines.) **927.92 I98**
Contents: Sarah Bernhardt.—Helena Modjeska.—Ellen Terry. — Gabrielle Réjane.—Eleonora Duse.—Ada Rehan.—Mary Anderson.—Mrs Fiske.—Julia Marlowe. — Maude Adams. — Some American actresses of today.—Appendix: The first English actresses, and the change in the actor's social status.—Bibliography (p. 377–379).

MARBLEHEAD historical society.
Old Marblehead sea captains and the ships in which they sailed. 1915. **926 M31**

MATHEWS, Ferdinand Schuyler.
The writing table of the twentieth century; being an account of heraldry, art, engraving, and established form for the correspondent. 1900. **929.8 M42**

MEANY, Edmond Stephen.
Governors of Washington, territorial and state. 1915. **920.079 M48**

RADZIWILL, Ekaterina (Rzewuska) *kniagina.*
Sovereigns and statesmen of Europe. 1916. **920 R13**

RAMSAY, *Sir* James Henry.
Bamff charters, A. D. 1232–1703. 1915. **929.2 R17**

RYAN, Kate.
Old Boston museum days. 1915. **927.92 R98**

SALISBURY, *Mass.*
Vital records of Salisbury to the end of the year 1849. 1915. **929.3 S16**

STANDING, Percy Cross.
Guerilla leaders of the world, from Charette to De Wet. 1913. **920 S78**

STIRLING, *Mrs* Anna Maria Diana Wilhelmina (Pickering), *comp.*
The letter-bag of Lady Elizabeth Spencer-Stanhope, comp. from the Cannon hall papers, 1806–1873. 1913. 2 v. **920 S86l**

TOPSFIELD, *Mass.*
Vital records of Topsfield, Massachusetts. 1903–16. 2 v. **929.3 T67**

WESTFORD, *Mass.*
Vital records of Westford, to the end of the year 1849. 1915. **929.3 M527**

BIOGRAPHY: INDIVIDUAL.

Abbott. ABBOTT, Lyman.
Reminiscences. 1915. **B A132**

Arlington. BARBOUR, Violet.
Henry Bennet, earl of Arlington, secretary of state to Charles II. 1914. (Prize essays of the American historical association, 1913.) **B A724b**

Asquith. SPENDER, Harold.
Herbert Henry Asquith. n.d. **B A843s**

Bidwell. BENJAMIN, Marcus.
John Bidwell, pioneer; a sketch of his career. 1907. **qcB B58b**

Bodkin. BODKIN, Matthias McDonnell.
Recollections of an Irish judge; press, bar and Parliament. 1914. **B B667**

Devendranātha Thākura. DEVENDRANATHA THAKURA.
Autobiography of Maharshi Devendranath Tagore, tr. from the original Bengali by Satyendranath Tagore and Indria Devi. 1914. **B D246**

Diaz. GRAHAM, Robert Gallnigad Bontine Cunninghame.
Bernal Diaz del Castillo; being some account of him, taken from his True history of the conquest of New Spain. 1915. **B D5421g**

Dowson. PLARR, Victor Gustave.
Ernest Dowson, 1888–1897, reminiscences, unpublished letters and Marginalia. 1914. **B D725p**

Ericsson. CHURCH, William Conant.
The life of John Ericsson. 1890. **B E68c**

Fagan. FAGAN, James Octavius.
Autobiography of an individualist. 1912. **B F151**

Foraker. FORAKER, Joseph Benson.
Notes of a busy life. 1916. 2 v. **B F692**

Grant. KING, Charles.
The true Ulysses S. Grant. 1914. **B G763k**

Greville. GREVILLE, Henry William.
Leaves from the diary of Henry Greville; ed. by the Viscountess Enfield. 4th series. 1905. **B G838**

Hall. HALL, James Augustus.
Starving on a bed of gold; or, The world's longest fast. 1909. **cB H177**

James. JAMES, Henry.
A small boy and others. 1913. **B J27s**

Johnson. ARBLAY, *Mme Frances* (Burney) d'.
Dr. Johnson & Fanny Burney; being the Johnsonian passages from the works of Mme D'Arblay. 1911. **B J69a**

Josephine. TURQUAN, Joseph.
The wife of General Bonaparte. 1912. **B J83tw**

Lazorovich-Hrebelianovich. LAZOROVICH-HREBELIANOVICH. Eleanor Hulda (Calhoun) *princess*
Pleasures and Palaces. 1915. **cBL431**

Lincoln. MILLER, Francis Trevelyan.
Portrait life of Lincoln. 1910. **qB L73mi**

Lloyd-George. EVANS, Beriah.
Life romance of Lloyd George. n.d. **B L793e**

Maeterlinck. CLARK, Macdonald.
Maurice Maeterlinck, poet and philosopher. [1915] **B M186c**

—— THOMAS, Edward.
Maurice Maeterlinck. 1912. **B M186t**

Marlborough. REID, Stuart J.
John and Sarah, duke and duchess of Marlborough, 1660–1744; based on unpublished letters and documents at Blenheim palace. 1914. **B M3473r**

Morse. MORSE, Samuel Finley Breese.
Samuel F. B. Morse; his letters and journals, ed. and supplemented by his son Edward Lind Morse. 1914. 2 v. **B M886**

Nevill. NEVILL, *Lady* Dorothy Fanny (Walpole).
My own times. [1912] **B N522**

Pascal. STEWART, Hugh Fraser.
The holiness of Pascal. The Hulsean lectures, 1914–15. 1915. **B P278s**

Perkins. ALDEN, Carroll Storrs.
George Hamilton Perkins, commodore, U. S. N.; his life and letters. 1914. **B P448a**

Putnam. PUTNAM, George Haven.
Memories of my youth, 1844–1865. 1914. **B P991m**

Pym. WADE, C. E.
John Pym. 1912. **B P996w**

Richelieu. PRICE, Eleanor C.
Cardinal de Richelieu. [1912] **B R528p**

Ristori. RISTORI, Adelaide.
Memoirs and artistic studies of Adelaide Ristori; rendered into English by G. Mantellini, with biographical appendix by L. D. Ventura. 1907. **B R597**

Roberts. MENPES, Mortimer.
Lord Roberts. 1915. (Portrait biographies.) **B R644m**

Roberts. ROBERTS, Isaac Phillips.
Autobiography of a farm boy. 1916. **cB R6442**

Roosevelt. STREET, Julian Leonard.
The most interesting American. 1915. **B R781s**

—— WASHBURN, Charles Grenfill.
Theodore Roosvelt; the logic of his career. 1916. **BR781wa**

Ruete. RUETE, *Frau* Emilie.
Memoirs of an Arabian princess; tr. by Lionel Strachey. 1907. **B R921**

Russell. RUSSELL, George William Erskine.
One look back. [1912] **B R963**

Shaw. HAMMON, Augustin Frédéric.
The twentieth century Moliére: Bernard Shaw, tr. from the French by Eden and Cedar Paul. [1915] **B S534ha**

Stevenson. SIMPSON, Evelyn Blantyre.
Robert Louis Stevenson's Edinburgh days. 1914. **B S848si**

—— WATT, Francis.
R. L. S. 1913. **B S848w**

Talmage. TALMAGE. Thomas De Witt.
T. De Witt Talmage as I knew him. 1912. **B T151**

Trudeau. CHALMERS, Stephen.
The beloved physician, Edward Livingston Trudeau. 1916. **B T866c**

Vincent. JEYES, Samuel Henry.
Life of *Sir* Howard Vincent. 1912. **B V769j**

Wellington. MAXWELL, *Sir* Herbert Eustace, *7th bart.*
The life of Wellington. The restoration of the martial power of Great Britain. 1899. 2 v. **B W452ma**

Wesley. WILSON, Woodrow.
John Wesley's place in history. n.d. **B W513wi**

Wilde. GIDE, André. Paul Guillaume.
Oscar Wilde: a study, from the French, with introduction, notes and bibliography by Stuart Mason. 1905. **B W672g**

—— SHERARD, Robert Harborough.
The real Oscar Wilde. To be used as a supplement to, and in illustration of "The life of Oscar Wilde." **B W672s1**

HISTORY.

GENERAL.

ALMEIDA, Fortunato de.
Curso de historia universal. 1907. 2 v. **909 A44**

ASHLEY, Roscoe Lewis.
Early European civilization; a textbook for secondary schools. 1916. **901 A82**

BOTSFORD, George Willis, & Sihler, Ernest Gottlieb, *eds.*
Hellenic civilization. 1915. (Records of civilization.) **938 B74he**

BRANDT, John Lincoln.
Anglo-Saxon supremacy; or, Race contributions to civilization. c1915. (Human personality series.) **901 B82**

SMITH, Grafton Elliot.
The migrations of early culture. A study of the geographical distribution of the practice of mummification as evidence of the migrations of peoples and the spread of certain customs and beliefs. 1915. **901 S64**

EUROPE.

BATIFFOL, Louis.
The century of the renaissance. [1916] **944.02 B33**

CHEYNEY, Edward Potts.
A history of England, from the defeat of the Armada to the death of Elizabeth; with an account of English institutions during the later sixteenth and early seventeenth centuries. v. 1. 1914. **942.05 C53**

GJERSET, Knut.
History of the Norwegian people. 1915. 2 v. **948.1 G53**

GRETTON, Richard Henry.
A modern history of the English people. 1913. 2 v. **942.08 G835m**

HASKINS, Charles Homer.
The Normans in European history. 1915. **940.1 H35**

HODGETTS, Edward Arthur Brayley.
Court of Russia in the nineteenth century. 1908. 2 v. **947 H68**

——— The life of Catherine the Great of Russia. [1914] **947 H68l**

LE BON, Gustave.
Psychology of revolution. [1913] 944.04 L44

LE MESURIER, E. A.
Genoa; her history as written in her buildings. Five lectures. [1915] 945.1 L55

MONROE, Will Seymour.
Bulgaria and her people, with an account of the Balkan wars, Macedonia, and the Macedonian Bulgars. 1914. 949.7 M75

NOEL, Leon.
Louvain, 891–1914. 1915. 949.3 N76

O'DONNELL, Elliott.
The Irish abroad, a record of the achievements of wanderers from Ireland. 1915. 941.5 O261

ORTH, Samuel Peter.
The imperial impulse; background studies of Belgium, England, France, Germany, Russia. 1916. 940 O77

PEEL, George.
The enemies of England. 1903. 942 P374

ROSE, Achilles.
Christian Greece and living Greek. 1898. 949.5 R79

—— Napoleon's campaign in Russia, anno 1812; medico-historical. 1913. 944.05 R79

SHELLEY, Henry Charles.
The tragedy of Mary Stuart. 1913. 941 S54

STONE, Gilbert.
Wales; her origins, struggles and later history, institutions and manners. 1915. (Great nations.) 942.9 S87

VIZETELLY, Ernest Alfred.
My adventures in the Commune, Paris, 1871. 1914. 944.08 V86my

WAR IN EUROPE.

BALDWIN, James Mark.
France and the war as seen by an American. 1916. 940.9 B181

BEITH, Ian Hay.
The first hundred thousand, being the unofficial chronicle of a unit of "K (1)," by Ian Hay [*pseud.*] 1916. 940.9 B42

BENNETT, Arnold.
Over there, war scenes on the western front. [1915] 940.9 B47

BERGSON, Henri Louis.
The meaning of the war, life and matter in conflict. [1915] 940.9 B49

BUCHAN, John.
Nelson's History of the war. v. 1, 3, 5–10. 1915–16. 940.9 B91

DEARMER, Mabel.
Letters from a field hospital, with a memoir of the author by Stephen Gwynn. 1915. 940.9 D28

FRANCE—Ministère des affaires étrangères.
Germany's violations of the laws of war 1914–15, compiled under the auspices of the French Ministry of foreign affairs; tr. and with an introduction by J. O. P. Bland. 1915. 940.9 F81

GEOUFFRE DE LAPRADELLE, Albert, & Coudert, Frederic, René, *eds.*
War letters from France. 1916. 940.9 G35

GREAT war. (The) v. 1–2. 1915. 940.9 G786

GRONDYS, L. H.
The Germans in Belgium, experiences of a neutral. 1916. 940.9 G87

HAMILTON, *Sir* Ian Standish Monteith.
Sir Ian Hamilton's despatches from the Dardanelles, etc. [1915] 940.9 H21

HANDBOOK of the European war. 1914–16. 2 v. (Handbook series.) 940.9 H23

HERRICK, Robert.
The world decision. 1916. 940.9 H56

HOWE, Frederic Clemson.
Why war? 1916. 940.9 H85

I ACCUSE! (J'accuse!) By a German. c1915. 940.9 I11

LEE, Gerald Stanley.
We; a confession of faith for the American people during and after the war. A study of the art of making things happen. A recommendation of the first person pleural for men and nations. 1916. 940.9 L47

MCCABE, Joseph.
The soul of Europe; a character-study of the militant nations. [1915] 940.9 M12

MacDonagh, Michael.
The Irish at the front. 1916.
940.9 M135

Newbegin, Marion Isabel.
Geographical aspects of Balkan problems in their relation to the great European war. 1915. 949.7 N53

Powell, E. Alexander.
Vive la France! 1915. 940.9 P882v

Ridder, Herman.
Hyphenations; a collection of articles on the world war of 1914. 1915.
940.9 R54

Slater, Gilbert.
Peace and war in Europe. 1915.
940.9 S631

Souchon, Paul, *comp.*
Les mots héroïques de la guerre. c1915.
940.9 S71

Sweetser, Arthur.
Roadside glimpses of the great war. 1916. 940.9 S97

Thayer, William Roscoe.
Germany vs. civilization; notes on the atrocious war. 1916. 940.9 T37

Toynbee, Arnold Joseph.
Nationality and the war. 1915.
940.9 T75

Washburn, Stanley.
Field notes from the Russian front. [1915] 940.9 W31

ASIA.

Farjenel, Fernand.
Through the Chinese revolution. 1916.
951 F22

Law, Narendra Nath.
Studies in ancient Hindu polity. v. 1. 1914. 954 L41

MacMunn, George Fletcher.
The armies of India, painted by Major A. J. Lovett. 1911. 954 M16

Seesodia, Thakur Shri Jessrajsinghji.
The Rajputs: a fighting race. 1915.
q954 S4

NORTH AMERICA.

Alvord, Clarence Walworth, & Carter, Clarence Edwin, *eas.*
The new régime, 1765–1767. 1916. (Collections of the Illinois state historical library.) 977.3 129

Bolton, Herbert Eugene, *ed.*
Spanish exploration in the Southwest, 1542–1706. 1916. (Original narratives of early American history.)
973.1 B69

Burdette, Robert Jones.
The drums of the 47th. c1914.
c973.7 B951

A narrative of service in the 47th regiment, Illinois volunteer infantry, 1862–1865.

Caldwell, Robert Granville.
Lopez expeditions to Cuba 1848–1851. 1915. 972.91 C14

Currey, Josiah Seymour.
Story of old Fort Dearborn. 1912.
977.31 C97

Eckenrode, Hamilton James.
The revolution in Virginia. 1916.
973.3 E19

Esarey, Logan.
A history of Indiana from its exploration to 1850. 1915. 977.2 E74

First steamship pioneers. [1874]
qc979.4 F5

Harpending, Asbury.
The great diamond hoax and other stirring incidents in the life of Asbury Harpending. c1913.
c979.4 H29

Hovgaard, William.
The voyages of the Norsemen to America. 1914. (Scandinavian monographs.) 973.1 H84

Howley, James Patrick.
The Beothucks, or Red Indians, the aboriginal inhabitants of Newfoundland. 1915. q970.3 H8

Jenkins, Stephen.
Story of the Bronx from the purchase made by the Dutch from the Indians in 1639 to the present day. 1912.
974.72 J52

Jerrett, Herman Daniel.
California's El Dorado yesterday and today. 1915. c979.441 J56

Jones, Electa F.
Stockbridge, past and present; or, Records of an old mission station. 1854.
974.4 J76

Klein, Henry H.
Bankrupting a great city (the story of New York). c1915. 974.71 K64

MASSACHUSETTS (*Colony*).—General court, 1660.
Governor John Endecot's Humble petition and address of the General court at Boston to Charles the Second. Printed in the year 1660. Reprinted in facsimile [1916] (Heartman's historical series.) v974 M41

MATHER, Frederic Gregory.
The refugees of 1776 from Long Island to Connecticut. 1913. 973.3 M42

MITHOUARD, J.
La Californie. 1850. c979.4 M68

MUNRO, James Phinney.
New England conscience, with typical examples. c1915. 974.4 M96

MURPHY, Jerre C.
The comical history of Montana. 1912. 978.6 M97

ROSEBERRY, T. A.
Illustrated history of Indian baskets and plates made by California Indians and many other tribes. c1915. c970.6 R79

SOMERSET county (N. J.), historical quarterly. v. 1–4, 1912–15. q974.94 S6

STEELE, Zadock.
The Indian captive; or, A narrative of the captivity and sufferings of Zadock Steele. Related by himself. 1908. (Indian captivities series.) 973.2 S81

PANAMA.

FREEHOFF, Joseph C.
America and the canal title; or, An examination, sifting and interpretation of the data bearing on the wresting of the province of Panama from the republic of Colombia by the Roosevelt administration in 1903 in order to secure title to the Canal Zone. c1916. 986 F85

HAWAII.

ALEXANDER, Mary Charlotte.
The story of Hawaii. c1912. 996.9 A377

CALIFORNIA STATE PUBLICATIONS RECEIVED DURING APRIL, MAY AND JUNE, 1916.†

Many of the administrative departments of the State are from time to time publishing reports, bulletins, etc., which are of considerable interest. Copies can usually be obtained free by writing to the departments issuing them. The publications of the University of California are offered for sale or in exchange by the University Press, Berkeley, with the exception of the publications of the Agricultural Experiment Station and some of the administrative bulletins, which are distributed free. Most of the publications of the State Mining Bureau are required by law to be sold. Price is given after each entry. The titles are listed in *News Notes of California Libraries*, as they are received at the State Library.

AGRICULTURE, STATE BOARD OF. California State Fair, Poultry and pigeon show, September 2 to 9, 1916: premium list. [1916] 12 p. 12°.

—— Premium list; Rules and regulations of the sixty-second California State Fair directed by the State Agricultural Society at Sacramento, Cal., commencing Saturday, September 2d and ending Saturday, September 9th, 1916. [1916] 192 p. 12°.

BANKING DEPARTMENT (San Francisco*). Tabulated statement showing financial condition of the state banks of California at the close of business, March 4, 1916. Sheet 7¾ by 38 in.

CALIFORNIA SCHOOL FOR THE DEAF AND THE BLIND (Berkeley). The California News, vol. 31, nos. 14–7, April 1 to May 15, 1916. Berkeley, 1916. 4°.

CHARITIES AND CORRECTIONS, STATE BOARD OF (San Francisco). Bulletin no. 149, April 30, 1916. Monthly census of inmates of state institutions.

—— *Same*, no. 150, May 31, 1916. Mimeographed sheets.

COMMISSION MARKET, STATE (San Francisco). Bulletin no. 1. Asparagus

†Except when otherwise noted, publications are printed at the State printing office, Sacramento, and are octavo in size.
*The location of an office or institution is in Sacramento, except when otherwise noted.

in California, the culture, marketing problems and history. 1916. 22 p.

—— The burden for better marketing rests with the farmer and not with the state. [1916] 4 p.

—— A message to California olive growers from the State Market Director. 1916. [4 p.] 8°

CONTROLLER. Annual report of financial transactions of municipalities and counties of California for the year 1915, compiled and published by authority of chapter 550, Statutes of 1911. 1916. 229 p.

DENTAL EXAMINERS, Board of. Thirty-first annual report. [1915] 1916. 63 p. 12°.

EDUCATION, State Department of. California blue bulletin, vol. 2, no. 1, March, 1916. 20 p.

FISH AND GAME COMMISSION (San Francisco). California fish and game, vol. 2, no. 2, April, 1916. illus. map. p. 56–116.

—— Teachers' bulletin, no. 6. Bats as desirable citizens. April, 1916, 4 p.

HEALTH, STATE BOARD OF. Monthly bulletin, vol. 11, no. 10. April, 1916. chart. p. 496–542.

Prevention of mental diseases; Tuberculosis regulations; Reportable diseases and the law.

—— *Same.* Vol. 11, no. 11. May, 1916. chart. illus. p. 543–606.

Sanitation in the mountains; Prevention of hookworm; A typhoid roll of honor.

—— Special bulletin, no. 10. Dietary for tuberculous patients, prepared for Bureau of Tuberculosis. April 1, 1916. 21 p.

——— *Same*, no. 10–A. Sanitation in the mountains, [by] Bureau of Sanitary Engineering. May, 1916. illus. 20 p.

—— *Same*, no. 11. Tuberculosis. 1916. 8 p.

—— *Same*, no. 12. Hookworm. 1916. illus. 7 p.

—— Bureau of Tuberculosis. Physician's note book on the early diagnosis of pulmonary tuberculosis. 1916. 12 p. 24°.

——— ——— What you should know about tuberculosis. 1916. illus. 33 p. 12°.

HORTICULTURE COMMISSION. Monthly Bulletin, vol. 5, no. 4, April, 1916. illus. map. p. 124–60.

——— *Same*, vol. 5, no. 5, May, 1916. illus. p. 161–200.

—— *Same*, vol. 5, no. 6, June, 1916. illus. p. 201–37.

IMMIGRATION AND HOUSING, COMMISSION OF (San Francisco). Second annual report. January 2, 1916. 1916. illus. 396 p.

Act creating the Commission of Immigration and Housing, p. 392–6.

——— An A-B-C of housing. [2d edition.] 1916. 15 p.

Brief list of books on housing and city planning, pp. 14–5.

——— Draft of proposed tenement house law. 1916. 110 p.

——— The home teacher. The act, with a working plan and forty lessons in English. [2d edition] 1916. 50 p.

——— Immigrant education leaflet no. 3, The state and the immigrant. [1916] 4 p.

——— *Same*, no. 4, The distribution of the immigrant. [1916] 4 p.

——— *Same*, no. 5. The home teacher. [1916] illus. 8 p.

——— A plan for a housing survey. January, 1916. 16 p.

INDUSTRIAL ACCIDENT COMMISSION (San Francisco). Bulletin, no. 1. Relating to safety and efficiency in mines. April, 1916. 15 p.

——— *Same.* No. 2. Relating to safety and efficiency in mines. May, 1916. 16 p.

—— Decisions, vol. 2, no. 15. Subject index to decisions reported in advance sheets, 1915 (vol. 2). [1916] 12 p.

Subscription, $2.00 a year; single copies, 25 cents.

——— Laundry safety orders. 1916. 6 p.

——— Tentative boiler safety orders prepared by a sub-committee representing various interests related to the manufacture, use and inspection of boilers . . . for the criticisms or suggestions of employers, employees and others interested . . . 1916. illus. 147 p.

INDUSTRIAL WELFARE COMMISSION (San Francisco). Report on wage board in the fruit and vegetable canning industry, submitted by Katherine Phillips Edson. San Francisco, Rincon Pub. Co. [1916]. 16 p.

INSURANCE COMMISSIONER (San Francisco). Forty-eighth annual report. v. 1, [Fire and marine] for the year ending December 31, 1915. 1916. 438 p.

IRRIGATION DISTRICT BOND COMMISSION. Report on Anderson-Cottonwood Irrigation District, March 8, 1916. 1916. map. illus. 19 p.

LAND COLONIZATION AND RURAL CREDITS COMMISSION. Circular no. 1. Land settlement and rural credits. The need for an investigation in California: abstract of statement. October, 1915. 1916. 8 p.

——— Land settlement and rural credits in California: a co-operative study by the . . . Commission, University of California, and Commonwealth Club. [1916]. 4 p.

——— The rural credit system needed in western development, by Elwood Mead. [1916] 16 p.

Address delivered before the National Conference on Marketing and Rural Credits, Chicago, Ill., November 30, 1915.

STATE LIBRARY. California county free libraries: two questions often asked. Seventh edition. 1916. 10 p. 32°.

——— California county free library service to schools. Fourth edition. 1916. 20 p. 32°.

——— News Notes of California libraries, vol. 11, no. 2. April, 1916. p. 297–577.

——— Books for the blind department. Books for the blind, finding list. Supplement, January, 1914–February, 1916. 1916. 89 p. 32°.

——— ——— News Notes. Reprinted from *News Notes of California Libraries*, April, 1916. 13 p. 32°.

MEDICAL EXAMINERS, STATE BOARD OF (San Francisco). Annual report—1915. 1916. 15 p.

——— Directory of physicians and surgeons, osteopaths, drugless practitioners, chiropodists, holding certificates issued under the medical practice acts of the State of California. January, 1916. 157 p.

Act regulating the practice of the healing art, p. 146–55.

——— Report of the College Investigation Committee. January 12, 1916. 15 p.

MINING BUREAU, STATE (San Francisco). Mines and mineral resources of Del Norte County, Humboldt County, Mendocino County. 1915. illus. maps. 59 p.

Chapters of State Mineralogist's report, biennial period 1913–1914.

MOTOR VEHICLE DEPARTMENT. Registered automobiles for March, 1916.

Nos. 140711 to 144171, 160869 to 163951, 170540 to 172357.

——— Registered motorcycles for March, 1916.

No. 4401, nos. 15204 to 15625, 18006 to 19529, 19550 to 19570, 21876 to 22145, 25028 to 25443, inclusive.

STATE NORMAL SCHOOL, CHICO. Bulletin no. 9. Survey of graduates . . . by C. K. Studley and Allison Ware. 1916. 37 p. 8°.

STATE NORMAL SCHOOL, FRESNO. Sierra summer school, Lake Huntington, June 26 to August 4, 1916. (Announcement of courses). 1916. 15 p. 24°.

STATE NORMAL SCHOOL, HUMBOLDT (Arcata). Annual catalogue, 1916. 1916. 24 p.

——— [Circular] 1916. illus. 28 p. oblong 32°.

STATE NORMAL SCHOOL, SAN DIEGO. Bulletin, vol. 4, no. 1. Catalog for 1915–

1916, circular of information for 1916–1917. March, 1916. 43 p.

State Normal School, San Francisco. Guild service and ritual of graduation. [1916] 16 p. 12°.

——— Pupil's self-instruction series no. 30. Arithmetic: commission, trade discount, taxes, insurance, interest, reviews, by Mary A. Ward. 1916. 112 p.

State Normal School, San Jose. A syllabus of civic problems. 1916. 61 p.

Railroad Commission (San Francisco). Report . . . from July 1, 1914, to June 30, 1915. 1915. 1105 p.

—— General orders issued during the period January 1, 1914, to December 31, 1915. 1916. 93 p.

——— Rules of procedure governing formal proceedings before the Railroad Commission. Revised, October 1, 1913, effective October 25, 1913. Reprint. 1916. 23 p.

Reclamation Board. Report, 1916. 1916. 36 p. chart. maps. 8°.

Secretary of State. Offices for which candidates are to be nominated at the primary election, Tuesday, August 29, 1916 . . . 1916. 12 p.

——— Statement of vote of California presidential primary election May 2, 1916, for delegates to national conventions. [1916] 12 p. 8°.

Social Insurance Commission. Social insurance in California: brief survey of field investigation now under way through commission appointed by Governor Hiram W. Johnson. 1916. 8 p.

Bibliography, p. 8.

University of California (Berkeley). Bulletin, third series, vol. 9, no. 9. Los Angeles Medical Department, a school for graduates of medicine. Report of the Selwyn Emmett Graves Memorial Dispensary for the year 1915. Berkeley, March, 1916. 47 p. 12°.

——— *Same*, vol. 9, no. 10. Summer session, June 26 to August 5, 1916. Berkeley, April, 1916. 158 p. 12°.

——— *Same*, vol. 9, no. 11. College of Dentistry. Announcement for 1916–1917, thirty-fifth session. Berkeley, April, 1916. 42 p. 12°.

——— *Same*, vol. 9, no. 12. College of Agriculture. Announcement of Farmers' short courses in general agriculture, dairy manufactures, horticulture and poultry husbandry held at the University Farm, Davis, California, October 2 to November 10, 1916, and Tractor short course, November 13 to 24, 1916. Berkeley, May, 1916. illus. 56 p. 12°.

——— Calendar, vol. XLII, nos. 13–7, March 31 to April 28, 1916; vol. XLIII, nos. 1–2, June 23–30, 1916. 8 p. folders.

Published weekly during the academic year and summer session. Contains current information concerning scholastic events. Price for regular session, 50 cents per year; 25 cents per half year; for summer session, 25 cents, postpaid.

——— Chronicle: an official record. Vol. XVIII, no. 2, April, 1916. Berkeley, 1916. illus. p. 158–286.

Contents: Addresses at Memorial services in honor of Dr. E. W. Hilgard, University of California, January 30, 1916, E. J. Wickson, R. H. Loughridge, Eugene A. Smith; A fable, Leon J. Richardson; Experiences with the Ford Peace Expedition, Paul L. Fussell; Shakespeare, Leonard Bacon; The monkey and the crocodile, Arthur W. Ryder; On the universality of the law of gravitation, Armin O. Leuschner; John Morton Eshleman—a tribute, Guy C. Earl; The contribution of medical science to medical art as shown in a study of typhoid fever, Frederic P. Gay; University record, Victor H. Henderson.

Price per year, $1.00; single numbers, 25 cents.

——— Publications. College of Agriculture. Agricultural Experiment Station. Bulletin, no. 266. A spotting of citrus fruits due to the action of oil liberated from the rind, by Howard S. Fawcett. Berkeley, February, 1916. illus. p. 259–69.

——— ——— *Same*, no. 268. Growing and grafting olive seedlings. Part I. Growing olive seedlings, by F. T. Bioletti and W. F. Oglesby. Part II. Grafting olive seedlings, by F. T. Bioletti and F. C. H. Flossfeder. Berkeley, March, 1916. illus. p. 303–26.

——— ——— *Same*, no. 269. Phenolic insecticides and fungicides, by Geo. P. Gray. Berkeley, April, 1916. illus. 327–81.

——— ——— Circular, no. 147. Tomato growing in California, by Stanley S. Rogers. Berkeley, February, 1916. 12 p.
Revision of Bulletin no. 239.

——— ——— *Same*, no. 148. "Lungworms," a preliminary report on treatment, with some observations regarding the epidemiology and life history of the parasite, by William B. Herms and Stanley B. Freeborn. Berkeley, March, 1916. illus. 8 p.

——— ——— *Same*, no. 149. Lawn making in California, by J. W. Gregg. Berkeley, March, 1916. illus. 8 p.

——— ——— *Same*, no. 150. Round worms in poultry—life history and control, by W. B. Herms and J. R. Beach. Berkeley, April, 1916. illus. 7 p.

——— ——— *Same*, no. 151. Feeding and management of hogs, by J. I. Thompson. Berkeley, May, 1916. illus. 16 p.

——— ——— Journal of Agriculture, vol. 3, nos. 7–8, April to May, 1916.
Published monthly during the college year by the students in the College of Agriculture.

——— ——— Agricultural Sciences, vol. 1, no. 10. Fundamental interrelationships between certain soluble salts and soil colloids, by L. T. Sharp. Berkeley, April 29, 1916. illus. p. 291–339. roy. 8°.
Price, 50 cents.

——— ——— American archaeology and ethnology, vol. 12, no. 2. California place names of Indian origin, by A. L. Kroeber. Berkeley, June 12, 1916. p. 31–69. roy. 8°.
Price, 40 cents.

——— ——— *Same*, vol. 12, no. 3. Arapaho dialects, by A. L. Kroeber. Berkeley, June 28, 1916. p. 71–138. roy. 8°.
Price, 70 cents.

——— ——— *Same*, vol. 12, no. 4. Miwok moieties, by Edward Winslow Gifford. Berkeley, June 24, 1916. p. 139–94, chart. roy. 8°.
Price 55 cents.

——— ——— Astronomy. Lick Osservatory bulletins, vol. 8, nos. 243–77, 1913–1916. Title-page, contents, errata, index. Berkeley, 1916. 4 p.; p. 194–5. 4°.

——— ——— Lick Observatory bulletin, no. 281. Elements and ephemeris of comet *e* 1915 (Taylor). Berkeley, 1916. p. 12–4. 4°.

——— ——— *Same*, no. 282. Elements and ephemeris of comet *b* 1916. (Wolf). Berkeley, 1916. p. 15–6, 4°.
Price $2.50 per vol. in advance. Vol. 9 current; copies mailed as issued.

——— ——— Botany, vol. 6, no. 12. Species novae vel minus Cognitae, by T. S. Brandegee. Berkeley, May 6, 1916. p. 357–61. roy. 8°.
Price, 5 cents.

——— ——— Classical philology, vol. 2, no. 16. On Terence, Adelphoe 511–516, by Clinton C. Conrad. Berkeley, May 5, 1916. p. 291–303. roy. 8°.
Price, 15 cents.

——— ——— *Same*, vol. 3, no. 2. Criticism of the text of Lucretius with suggestions for its improvement, part II, books IV–VI, by William A. Merrill. Berkeley, April 15, 1916. p. 47–133.
Price 85 cents.

——— ——— Economics, vol. 4, no. 2. Life insurance for professors: a study of the problem of protection for the families of salaried men, by Charles E. Brooks. Berkeley, April 29, 1916. p. 83–113. roy. 8°.
Price, 25 cents.

——— ——— Engineering, vol. 1, no. 6. Rainfall data of Berkeley, California, II, by William Gardner Reed and Marshall K. White. Berkeley, April 10, 1916. p. 83–116. 2 text figs. roy. 8°.
Price, 30 cents.

——— ——— Entomology, vol. 1, no. 5. Notes on some hemiptera taken near Lake Tahoe, California, by Edward P. Van Duzee. Berkeley, May 23, 1916. p. 229–49. roy. 8°.
Price, 20 cents.

——— ——— *Same*, vol. 1, no. 6. Life-history and feeding records of a series of

California coccinellidæ, by Curtis P. Clausen. Berkeley, June 17, 1916. p. 251–99. roy. 8°.

Price, 50 cents.

——— ——— Extension Division. Bulletin, new series, vol. 1, no. 12. Bureau of Visual Instruction. Visual instruction. Berkeley, January, 1916. illus. 12 p. 12°.

——— ——— *Same*, vol. 1, no. 13. Bureau of Correspondence Instruction II. Library service for correspondence students. Berkeley, February, 1916. [4 p.] 12°.

——— ——— *Same*, vol. 1, no. 14. Bureau of Public Discussion IX. Constitution and rules and regulations of the Interscholastic Public Speaking League of California, 1916–1917. Berkeley, March, 1916. 20 p. 12°.

——— ——— *Same*, vol. 1, no. 15. Bureau of Correspondence Instruction III. University extension service for teachers, by F. F. Nalder. Berkeley, April, 1916. 8 p. 12°.

——— ——— *Same*, vol. 1, no. 16. Bureau of Public Discussion X. General statement and suggestive lists of references on propositions for debate, Interscholastic Public Speaking League of California 1916–1917. Berkeley, May, 1916. 86 p. 12°.

——— ——— *Same*, vol. 1, no. 17. Bureau of Public Discussion XI. Second annual report of the Interscholastic Public Speaking League of California, 1915–1916. Berkeley, May, 1916. 20 p. 12°.

——— ——— Bureau of Lectures. Syllabus series, no. 1. [Reprint under title of] European capitals and their social significance, a syllabus of six University Extension lectures, by Jerome Hall Raymond. Berkeley, January, 1916. 29 p. 12°.

Contains reading courses for the six lectures.

——— ——— Land settlement and rural credits: rural credits in Australia, by Elwood Mead. 1916. 14 p.

An address delivered at the Panama International Exposition, San Francisco, California.
Mimeographed.

——— ——— Geography, vol. 1, no. 9. Report of the Meteorological Station at Berkeley, California, for the year ending June 30, 1914, by William Gardner Reed. Berkeley, April 10, 1916. p. 373–439, pls. 45–55, 10 text figs. roy. 8°.

Price, 65 cents.

——— ——— Geology, vol. 9, no. 16. Mesozoic and Cenozoic Mactrinæ of the Pacific Coast of North America, by Earl L. Packard. Berkeley, May 1, 1916. p. 261–360, plates 12–35. roy. 8°.

Price, $1.00.

——— ——— *Same*, vol. 9, no. 17. Stratigraphy and fauna of the Tejon Eocene of California, by Roy E. Dickerson. Berkeley, May 2, 1916. p. 363–524, plates 36–46. roy. 8°.

Price, $1.60.

——— ——— *Same*, vol. 10, no. 1. The correlation of the pre-Cambrian rocks of the region of the Great Lakes, by Andrew C. Lawson. Berkeley, April 27, 1916. p. 1–19. roy. 8°.

Price, 20 cents.

——— ——— Psychology, vol. 1, no. 6. Correlations and sex differences in memory and substitution, by Arthur I. Gates. Berkeley, May 2, 1916. illus. p. 345–50.

Price, 5 cents.

——— ——— *Same*, vol. 2, no. 1. Variations in efficiency during the day, together with practise effects, sex differences, and correlations, by Arthur I. Gates. Berkeley, March 16, 1916. p. 1–156.

Price, $1.50.

——— ——— *Same*, vol. 2, no. 2. Experiments on attention and memory, with special reference to the psychology of advertising, by J. M. Levy. Berkeley, April 12, 1916. p. 157–97, 6 text figs.

Price, 40 cents.

——— ——— *Same*, vol. 2, no. 3. The psychology and physiology of mirror-writing, by Justin K. Fuller. Berkeley, May 8, 1916. p. 199–265.

Price, 65 cents.

——— ——— *Same*, vol. 2, no. 4. Memory and association in the case of streetcar advertising cards, by Walter S. Heller and Warner Brown. Berkeley, May 2, 1916. p. 267–75.

Price, 10 cents.

——— ——— *Same*, vol. 2, no. 5. A comparison of the Japanese folksong and the Occidental: a study in the psychology of form, by Sangoro Ito. Berkeley, May 4, 1916. p. 277–90.

Price, 15 cents.

——— ——— Zoology, vol. 12, no. 15. The status of the beavers of western North America, with a consideration of the factors in their speciation, by Walter P. Taylor. Berkeley, March 20, 1916. illus. p. 413–95. roy. 8°.

Price, 85 cents.

——— ——— *Same*, vol. 12, no. 16. Two new Aplodontias from western North America, by Walter P. Taylor. Berkeley, May 6, 1916. p. 497–501. roy. 8°.

Price, 5 cents.

——— ——— *Same*, vol. 13, no. 11. A study of the structure of feathers, with reference to their taxonomic significance, by Asa C. Chandler. Berkeley, April 17, 1916. p. 243–446, pl. 13–37, 7 text figs. roy 8°.

Price, $2.00.

——— ——— *Same*, vol. 15, introducduction. Dependence of marine biology upon hydrography and necessity of quantitive biological research, by Ellis L. Michael. Berkeley, June 19, 1916. p. i–xxiii. roy. 8°.

Price, 25 cents.

——— ——— *Same*, vol. 16, no. 17. Distribution of the land vertebrates of southeastern Washington, by Lee Raymond Dice. Berkeley, June 23, 1916. p. 293–348, plates 24–6. roy. 8°.

Price, 60 cents.

VITICULTURAL COMMISSIONERS, STATE BOARD OF. Bulletin, no. 6. The grape in California. April 5, 1916. 13 p.

WATER COMMISSION (San Francisco). Rules and regulations governing the appropriation of water in California, in accordance with Chapter 586, Statutes of 1913. [2d edition] 1916.

WEIGHTS AND MEASURES, STATE DEPARTMENT OF. Weights and measures, net container and public weighmaster laws. 1916. 26 p. 12°.

WHITTIER STATE SCHOOL. Department of Research. The journal of delinquency, vol. 1, no. 2, May, 1916. 114 p. 4°.

Published bi-mothly. Subscription $1.25 per year; single copies, 30 cents.

CALIFORNIA CITY PUBLICATIONS RECEIVED DURING APRIL, MAY AND JUNE, 1916.

BERKELEY. City Club. Civic bulletin. Oct. 1915–Mar. 1916.

CORONA. Board of school trustees. Manual and course of study for the Corona city schools. Sept., 1915.

LOS ANGELES. Charter prepared and proposed by a board of freeholders June 1, 1915. To be submitted to the electors June 6, 1916.

——— Health department. Monthly bulletin. April–May, 1916.

——— Chamber of commerce. Bulletin. June, 1916. March–May, 1916. None published.

——— Municipal league bulletin. April, 1916.

OAKLAND. Board of education bulletins. 1914–15. (Bound.) June 1915; Nos. 3 and 4, Aug. 1915; No. 7 Oct. 1915; Nos. 8 and 9, Nov. 1915; Nos. 10–13, Dec. 1915.

——— Commissioner of revenue and finance. Annual estimate of city's requirements and revenue . . . 1914–15.

——— Health department. Monthly bulletin. Mar.–May 1916.

——— Chamber of commerce. Achievement. April 1916.

——— Vernon-Rockridge Improvement club. Bulletin, May, June 1916.

PALO ALTO. Annual report. 6th for 1915.

PASADENA. Public library. Bulletin, v. 18, nos. 3–4, March–April, 1916.

RICHMOND. Health department. Monthly report. Mar.–May 1916.

——— Public library. Monthly bulletin, v. 2, nos. 10–12, April–June, 1916.

RICHMOND. Public Library. Book notes for boys and girls, v. 1; nos. 3, 5, April, June, 1916.

RIVERSIDE. Public library. Bulletin, nos. 132–3, 135–8. Jan., April, June, 1916.

——— ——— [Announcement] Art conferences to be conducted by W. Charles Tanner, Saturday mornings at ten o'clock, in the Spanish art gallery of the Mission inn, Riverside, California, for the library service summer school, under the direction of Joseph F. Daniels. [1916]

SACRAMENTO. Official gazette. April 3–June 26, 1916.

——— Health department. Statement of vital statistics. Jan.–May 1916.

SAN DIEGO. Auditor. Report. 1915.

——— Health department. Monthly report. Jan.–May 1916.

SAN FRANCISCO. Auditor. Annual reports. 1913–14, 1914–15.

——— Board of supervisors. Journal of proceedings. March 20–June 29, 1916.

——— ——— Municipal record. March 30–June 29, 1916.

——— Public library. Monthly bulletin, v. 22, nos. 3–6, March–June, 1916.

——— Associated charities. Municipal court of Chicago . . . May 1916.

——— Chamber of commerce. Activities. April 6–June 26, 1916.

——— Civic center improvement club. Civic center forum. Mar.–May 1916.

——— Municipal civil service association. Constitution and rules of order . . . as amended May 1915.

BOOKS FOR THE BLIND ADDED DURING APRIL, MAY AND JUNE.

In American Braille.

Books marked c are printed with contractions.

BOOKS.

cALLEN, JAMES. As a man thinketh.

A little book on the theme "As a man thinketh in his heart, so is he."

ALTMAIER, CARL LEWIS. Exercises from the Model typewriter instructor (touch method).

cCHADWICK, *Mrs* MARA LOUISE PRATT—American history stories. 4 vols.

Vol. 1: The Columbian and Colonial periods. Vol. 2: The Revolutionary period. Vol. 3: Constitutional period prior to the Civil War. Vol. 4: Recent period (after 1860).

CROSS, *Mrs* MARIAN EVANS (LEWES). ("George Elliot," *pseud.*). Romola. 4 vols.

The scene is Florence under the rule of Lorenzo dé Medici and in the time of Savonarola.

GUERBER, HÉLÈNE ADELINE, *ed.* Märchen ünd Erzählungen für Anfänger.

HAMMOND typewriter instruction book.

HUGHES, RUPERT. A study of the modern battleship.

cJACKSON, *Mrs* HELEN MARIA (FISKE) HUNT. Ramona. 3 vols.

Indian romance of southern California.

JONES, LEWIS HENRY. Reader—Book one. 3 vols.

cMACOMBER, HATTIE E. Stories of great inventors.

Contents: Fulton; Whitney; Morse; Cooper; Edison.

MAGAZINES.

cBRAILLE world of the blind for April and May.

Have same in ink print.

cCATHOLIC review for April, May and June.

cCHRISTIAN record for April, May and June.

cGOSPEL trumpet for April, May and June.

cILLUMINATOR for March.

cMATILDA ZIEGLER magazine for April, May and June.

MESSENGER to the sightless for April and May.

Donated by Society for the Aid of the Sightless, Provo, Utah.

This magazine was started in the interests of the adult blind who are members of the Church of Jesus Christ of Latter-day Saints. However, besides a religious article each month, the magazine contains poems, some articles pertaining to the month, current events and humor.

cMICHIGAN herald for April, May and June.

cMusic survey for April, May and June.

Devoted to musical subjects and containing musical compositions.

Searchlight for April.

cWeekly news for April, May and June.

MUSIC.

Music marked * (and 9 duplicates not listed) are gifts of Ada C. Brydges.
Music marked † (and 5 duplicates not listed) are gifts of Valentine Miller.

Music survey for April, May and June.

A monthly magazine devoted to musical subjects and containing musical compositions.

ORGAN.

*Conover, George. Holiday march.

†Deshayes, H. Caprice.

†Fleissner, Otto. Organ studies arranged from Zundal's Modern organ.

Contains also "Stops for the organ, California School for the Deaf and the Blind."

†Guilmant, Felix Alexandre. Grand chorus, op. 18, no. 1.

†Lemaigre, Edouard. Cantabile.

†Lott, Edwin M. Offertory in D minor.

†Mailly, Alphonse. Toccata.

†Meyerbeer, Giacomo. Coronation march from Le prophète; arranged for the organ by Otto Fleissner.

†Rachmaninoff, S. V. Prelude, op. 3, no. 2 (6).

†Reinecke, Carl. Prelude to "King Manfred," arranged by F. G. Gleason.

†The Star Spangled Banner; arranged for organ by Otto Fleissner.

†Stearns, F. A., Andante and variations, op. 4.

†Volckmar, Wilhelm V. Adiago in A flat, op. 256, no. 1.

*Webb, Frank R. The "Standard organ" march.

PIANO.

The number in parenthesis denotes the grade of the composition.

*Adams, *Mrs* Crosby. Lullaby, op. 1, no. 4. (2).

*——— What the bells say, op. 1. (2)

†Beethoven, Ludwig *von*. Rondo, op. 51, no. 2. (6)

*Behr, Franz. Child's play. (Hand copied.)

*——— Greeting. (Hand copied.)

*——— Heimweh. (Longing for home.) (Hand copied.)

*——— Hunter's call. (Hand copied.)

*——— Immer lustig. (Always happy.) (Hand copied.)

*——— In happy mood, op. 575, no. 4. (1)

*——— In May, op. 575, no. 2. (1)

*——— Parting from home. (Hand copied.)

*——— Une pearle. (A pearl.) (Hand copied.)

*——— The post-horn's tone. (Hand copied.)

*——— Rippling waves. (Hand copied.)

*——— Shepherd's song. (1) (Hand copied.)

*——— Spanish dance. (Hand copied.)

* ——— Spanish serenade. (Hand copied.)

*——— Turtle-dove polka. (Hand copied.)

*Bellini, Vincenzo. March from Norma; arranged by F. Berger.

*Biedermann, A. J. March no. 8.

*——— Menuet, op. 30, no. 10.

*——— Slumber song.

*Bohm, Carl. Dance on the lawn (3) (Hand copied.)

*Chaminade, Cecile L. S. Air de ballet, no. 3. Scarf dance. (1 copy hand copied.)

*——— Arlequine, op. 53; edited and fingered by Louis Oesterle. (5) (Hand copied.)

*Chopin, Fryderyk Franciszek. Ballade in A flat, op. 47. (7)

*Ducelle, Paul. Alpine serenade, op. 20, no. 9.

*——— Alpine song, op. 16, no. 11. (Hand copied.)

*——— Autumn zephyrs waltz, op. 20, no. 3. (Hand copied.)

*——— Dance of the dewdrops, op. 16, no. 4. (Hand copied.)

*——— The dancing lesson—Polka, op. 17, no. 5.

*——— Dream fairies waltz, op. 17, no. 21. (Hand copied.)

*——— Florizelle-Valse, op. 20, no. 1.

*——— Hand in hand, op. 16, no. 10. (Hand copied.)

*——— Liliputian parade, op. 16, no. 2. (Hand copied.)

*——— Little gazelle—Mazurka, op. 16, no. 3. (Hand copied.)

*——— Little masqueraders, op. 17, no. 2. (Hand copied.)

*——— Maybells, op. 16, no. 9. (Hand copied.)

*——— Merry moments polka, op. 17, no. 3. (Hand copied.)

*——— Nita—Spanish dance, op. 17, no. 7. (Hand copied.)

*——— Queen of Drowsy-land—Cradle song. (Hand copied.)

*——— Queen of roses—Polka brilliant, op. 20, no. 6.

*——— The sea nymph waltz, op. 20, no. 8.

*——— Silver chimes, op. 16, no. 6.

*——— The sleigh-ride, op. 16, no. 8. (Hand copied.)

*——— Souvenir valse, op. 16, no. 5. (Hand copied.)

*——— Titania, op. 20, no. 4.

*——— Viola waltz, op. 17, no. 1. (Hand copied.)

*Field, John. Nocturne no. 5. (4)

*Florian, Max. Danse grotesque. (3) (Hand copied.)

*Forman, R. R. Dance of the wood-sprites. (Hand copied.)

*Giese, Theodor. Gavotte, op. 293, no. 5. (2)

†Gottschalk, Louis Moreau. The dying poet.

†——— Tremolo—Grand etude de concert.

*Grieg, Edvard Hagerup. Album leaf (Albumblatt), op. 12, no. 7. (3)

*——— Berceuse, op. 38, no. 1. (4)

*——— Grisen, op. 17, no. 8.

*Groendahl, Agathe Backer. Danse norvegienne (Kuldraslaat). (Hand copied.)

*Gurlitt, Cornelius. Echoes—Capriccietto, op. 225, no. 1. (Hand copied.)

*——— Tarantelle, op. 112, no. 8. (2)

*Harmistoun, J. Little romp quickstep.

*Heller, Stephen. Heller studies, op. 45.

†Hofman, H. K. J. Valse caprice, op. 53.

*Huse, M. F. Cricket polka.

*Krogmann, C. W. April showers—Polka. (Souvenirs de melodie no. 8.)

*——— Bo Peep polka. (Little morsels of melody no. 10.)

*——— A fairy lullaby. (Little morsels of melody no. 1.)

*——— The little soldier march. (Little morsels of melody no. 7.)

*——— May flower song. (Souvenirs de melodie no. 4.)

*——— Over the ocean wave—Barcarolle. (Little morsels of melody no. 9.)

*——— La reine des papillons (Queen of the butterflies—Mazurka.) (Ten musical fancies, op. 49, no. 8.)

*——— Rondino. (Souvenirs de melodie no. 3.)

*——— The rose fairies valse. (Souvenirs de melodie no. 5.)

*——— The rose's farewell. (Souvenirs de melodie no. 2.)

*——— Snowflake dance. (Little morsels of melody no. 3.)

*——— Song of the rivulet. (Souvenirs de melodie no. 7.)

*——— The spider and the fly. (Little morsels of melody no. 5.)

*——— Sunbeam dance. (Little morsels of melody no. 4.)

*——— The twilight story. (Little morsels of melody no. 6.)

*——— The violet's story. (Little morsels of melody no. 2.)

*LATOUR, PIERRE. Busy bee galop.

*LICHNER, HEINRICH. The dancing lesson. (Hand copied.)

*——— The first ball, op. 78, no. 4.

*——— Flowers, messengers of love (Blumen, boten der liebe), op. 44.

*——— Happy expectations (Freudiges hoffen), op. 78, no. 1.

*——— Hour of play, op. 84, no. 4.

*——— Lords and ladies—Minuet.

*——— Merry dance, op. 220, no. 1.

*———Morning prayer, op. 84, no. 1.

*——— Rose.

*——— A short story.

*———Tones and pearls, op. 52.

*——— Tulip.

†MACDOWELL, EDWARD. Sea pieces no. 3—Anno Domini 1620 (9)

†——— Sea pieces no. 1—To the sea (6)

*MEISTER, WILHELM. Pussy's love song. (2)

*MOSZKOWSKI, MORITIZ. Spanish dance, no. 1. (Hand copied.)
For four hands.

*MULLER, ED. Violet polka mazurka.

*PIECES for instruction: various operatic selections. (Partly hand copied.)
Contents: Chorus, The white lady—Boieldieu; Faust—Gounod; Fra Diavolo—Bussmeyer; L'elixir d'amour—Bussmeyer; La fille du regiment—Bussmeyer; Rigoletto, Verdi—Bussmeyer.

PARADIES, PIETRO DOMENICO. Toccato; revised and fingered, by Arthur Foote. (4)
Gift of Chas. W. Bailey.

*REYNALD, GEORG. Zephyretten, op. 6, no. 2. (3)

*RISEWIG, A. H. Paolo piece—Daffodil march. (Hand copied.)

*RUMMEL, JOSEPH. Tyrolienne danse. (1)

*SARTORIO, ARNOLDO. Inconstancy, op. 280, no. 5. (2)

*SAVINO, D. Marie Louise—Valse de salon. (3) (Hand copied.)

*STEIBELT, D. Rondeau turc.

*VAN LAER, C. A. The chase. (2) (Hand copied.)

*WAGNER, RICHARD. "O, thou beautiful evening star"—romance from Tannhauser; arranged by Franz Liszt. (Hand copied.)

*WILLIAMS, FREDERICK A. Children's festival waltz, op. 31. (2) (Hand copied.)

*WILSON, G. D. The wayside chapel.

VIOLIN.

*GERMAN, EDWARD. Shepherd's dance, from Henry VIII.

*GODARD, BENJAMIN. Berceuse, from Jocelyn; author's transcription.

*GOUNOD, CHARLES. Meditation upon the First prelude of S. Bach.

*HANDEL, GEORG FRIEDRICH. Largo; edited and fingered by P. Mittell.

*KAYSER, H. E. Thirty-six progressive studies preparatory to those of Kreutzer, Fiorilla, etc., for the violin, op. 20, Book 1.

In European Braille.

BOOKS.

ZUM KOPFZERBRECHEN. 2 vols.

Riddles in German Braille, with answers.

Gift of Mrs H. W. Bruning.

MAGAZINES.

BRAILLE literary journal (monthly), January–May, 1916.

Sample contents: Jan., 1916, The real Austria and her relations with Germany; The Indian Hercules; Heroes of the air; The German future; In a Dervish capital; Koniya (Iconium); When artists err; Translator's blunders; A creed in eight lines.

DAILY mail for March, April, May and June.

HAMPSTEAD (monthly), Jan.–May, 1916.

Sample contents: Jan., 1916, Life in the fleet; The super spy; The lost Rubens; The property killer; A hero of Persia; Royal relatives at war; Munition workers; Famous smokers.

HORA jucunda (monthly), Dec. 1915–May 1916.

Sample contents: Apr., 1916, The Scots at Loos; Henry James; The backwash; The northwest passage; Ali Baba's city; The thirty-nine steps (serial).

LUCIFER for April, May and June.

PROGRESS for April, May and June.

SANTA LUCIA for April, May and June.

MUSIC.

BRAILLE musical magazine, Mar. 20 and May 20, vol. 13, nos. 2 and 3.

The musical notation is the same as American Braille. Alphabet and primer will be loaned to any one wishing to learn English Braille, so that the reading matter also can be enjoyed.

In Moon.

BOOKS.

EWING, *Mrs* JULIANA HORATIA (GATTY). Jackanapes.

A story, exquisitely told, of a mischievous, true-hearted boy who dies in battle to save the life of a comrade.

KIPLING, RUDYARD. The jungle book. 4 vols.

Stories of wild animals and their sayings and doings in relation with men.

THE LOWEST place.

MONTGOMERY, FLORENCE. Misunderstood. 3 vols.

Story of two motherless boys neglected by their father. One of the brothers, misunderstood by father and governess, grows lawless in pure innocence.—*Baker.*

PRINCESS Mary's gift book. 4 vols.

Contents: Vol. 1, A holiday in bed, by J. M. Barrie; The spy, by G. A. Birmingham; Charlie the cox, by Hall Caine; Canada's word, by Ralph Connor; Bimbashi Joyce, by A. Conan Doyle; The ant lion, by J. H. Fabre. Vol. 2, An angel of God, by Ellen Thornycroft Fowler; A model soldier, by Charles Garvice; The land of Let's pretend, by Lady Sybil Grant; Magepa the buck, by H. Rider Haggard. Vol. 3, True Spartan hearts, by Beatrice Harraden; Big steamers, by Rudyard Kipling; A true story from camp, by the Bishop of London; The ebony box, by A. E. W. Mason; A spell for a fairy, by Alfred Noyes; Out of the jaws of death, a pimpernel story, by Baroness Orczy. Vol. 4, What can a little chap do? by John Oxenham; Altogether different, by W. Pettridge; The escape, by Annie S. Swan; Fleur de lis, by Kate Douglas Wiggin.

RIGGS, *Mrs* KATE DOUGLAS (SMITH) WIGGIN. Rebecca of Sunnybrook Farm. 5 vols.

An original attractive child is adopted out of a large, poor, happy-go-lucky household by two maiden aunts.

STEVENSON, ROBERT LOUIS. Treasure Island. 5 vols.

Story of piracy and hidden treasure, adventures by land and sea.

TOWNSEND, *Mrs* FRANCES HODGSON (BURNETT). Little Lord Fauntleroy. 5 vols.

Story of a little New York boy who suddenly becomes heir to an old earl in England.

MAGAZINES.

DAWN, part 119.

A quarterly magazine.

THE MOON magazine for April, May and June.

In New York Point.

BOOKS.

ADAMS, SAMUEL HOPKINS. Little Miss Grouch, a narrative based upon the private log of Alexander Forsyth Smith's maiden transatlantic voyage.

A more delightful journey never was made in book or ship.—*Baker.*

BACON, FRANCIS, *viscount St. Albans.* Essays, civil and moral.

Contents: 1, Of truth; 2, Of revenge; 3, Of envy; 4, Of boldness; 5, Of travel; 6, Of riches; 7, Of studies.

Burroughs. BARRUS, CLARA. Our friend John Burroughs, including autobiographical sketches by Mr Burroughs. 2 vols.

DANA, RICHARD HENRY, *Jr.* Two years before the mast; a personal narrative of life at sea. 4 vols.

DELAND, *Mrs* MARGARET WADE (CAMPBELL). Partners.

The partners of the story are mother and daughter, joint postmistresses in a small Vermont village.

HAWTHORNE, NATHANIEL. The marble faun; a romance of Monte Beni. 4 vols.

Philosophical novel with a melodramatic plot.—*Baker.*

KEELER, HARRIET LOUISE, & WILD, LAURA H. Ethical readings from the Bible.

LIPPMAN, JULIE MATHILDA. Making over Martha.

Follows Martha-by-the-day. Her story after she is married and settled in the lodge of a suburban estate.

——— Martha and Cupid.

A book of short stories with Martha-by-the-day as their heroine. The first story tells of the courtship of Sam Slawson and Martha Carroll, the last of their silver wedding.

Contents: By advice of counsel; The time of her life; Her husband's family; The chorister invisible; The lady of the house; the silver bride.

——— Martha-by-the-day.

Martha-by-the-day is a generous and good-hearted maid, who helps an unfortunate girl in New York to find a position and thereby brings about an interesting story.

LYNN, MARGARET. A stepdaughter of the prairie. 2 vols.

Unconnected sketches in which prairie scenes and folks are described as they appeared to a bookish, imaginative child. —*A. L. A. bk-list.*

Contents: Vol. 1, A stepdaughter of the prairie; A prairie caravansary; The urban test; My book and heart; The vanity of romance; A green thought. Vol. 2, The path of learning; The youngest daughter of Zelophehad; The scrap-book; Ivy of the negatives; A daughter of the prairie.

MURRAY, JOHN O'KANE. The Catholic pioneers of America.

Gift of Xavier Free Publication Society for the Blind.

PARKMAN, FRANCIS. The Oregon trail; sketches of prairie and Rocky mountain life. 2 vols.

POOLE, ERNEST. The harbor. 4 vols.

An absorbingly interesting and very significant novel.—*Bk. rev. digest.*

REPPLIER, AGNES. Americanism.

RICE, *Mrs* ALICE CALDWELL (HEGAN). A matter of friendship.

How a loyal Chinese friend saved a young man from disgrace.

SCHLEUTER, J. P. M. An hour with a sincere Protestant.

Gift of Xavier Free Publication Society for the Blind.

WALTER, HENRIETTA, *ed.* Collection of short stories.

Contents: Rafting on the Tigris River, by Philip Van Ness Myers; Uncle John's story, by Alice Cary; A legend of the northland, by Phoebe Cary; The schoolboy's story, by Charles Dickens.

WEST, WILLIS MASON. Modern history —Europe from Charlemagne to the present time. 5 vols.

MAGAZINES.

CATHOLIC transcript for April, May and June.

CHRISTIAN record for April. May and June.

GOSPEL trumpet for April, May and June.

LUX VERA, Catholic monthly for April, May and June.

MATILDA ZIEGLER magazine for April, May and June.

MUSIC survey for April, May and June.

Devoted to musical subjects and containing musical compositions.

SUNDAY school quarterly for July.

WEEKLY news for April, May and June.

WEEKLY review for April, May and June.

MUSIC.

MUSIC survey for April, May and June.

A monthly magazine devoted to musical subjects and containing musical compositions.

Appliances.

WRITING board.

Made by a borrower.

In Ink Print.

THE BLIND, for April.

BRAILLE review for April, May and June.

OUTLOOK for the blind, vol. 9, no. 4, January, 1916, vol. 10, no. 1, April, 1916.

WORLD of the blind for April, May and June.

A monthly issued by the United Workers for the Blind of Missouri. Issued also in Braille since January, 1916.

CALIFORNIA STATE LIBRARY

NEWS NOTES
OF
CALIFORNIA LIBRARIES

VOL. 11 — NO. 4
OCTOBER, 1916

CALIFORNIA
STATE PRINTING OFFICE
SACRAMENTO.

26064

CONTENTS

	Page
THE CALIFORNIA COUNTY FREE LIBRARY SIGN	889
MAP OF CALIFORNIA, SHOWING COUNTIES	890
LIST OF COUNTIES HAVING COUNTY FREE LIBRARIES	891
CALIFORNIA LIBRARIES, QUARTERLY STATISTICS, ETC.	892
Statistics for July, August and September, 1916; extra news items, etc.	
DIRECTORY FOR LIBRARY SUPPLIES AND OTHER ITEMS OF GENERAL INTEREST	1134
CALIFORNIA LIBRARY ASSOCIATION	1141
BOARD OF LIBRARY EXAMINERS	1145
CALIFORNIA STATE LIBRARY, INCLUDING CALIFORNIA STATE LIBRARY SCHOOL	1148
Trustees, Staff, Students, Etc.	1148
Law Department	1151
Document Department	1151
Reference Department	1151
Catalog Department	1152
California Department	1152
Books for the Blind	1154
Recent Accessions	1154
California State Publications Received During July, August and September, 1916	1199
California City Publications Received During July, August and September, 1916	1205
Books for the Blind Added During July, August and September, 1916	1206

Issued quarterly in the interests of the libraries of the State by the California State Library.

All Communications should be addressed to the California State Library, Sacramento, California.

Note.—Standing matter is set solid and new matter leaded.

Entered as second-class matter December, 1913, at the post office at Sacramento, California, under the act of August 24, 1912.

CALIFORNIA COUNTY FREE LIBRARY SIGN.

(Actual size 17 in. by 12 in.)

The county free library sign was adopted for use at every branch where county free library service is to be had. The adoption of the sign was announced to the people of California on August 25, 1916, which was chosen as Library Sign Day. On that day, the sign was put up at practically every branch of every one of the counties that had the county free library in operation.

The choice of the design was made by a committee appointed for the purpose by the California Library Association. The committee had been working several years before all were satisfied with the design, size and materials, but the final decision has the enthusiastic approval of everyone.

The need for such a uniform sign has been felt from the beginning of the county free library because of its rapid growth covering more and more counties and covering more and more completely the counties that have put it into operation. Branches spring up wherever a location can be found. It may be in a barber shop, a store, or factory, a school or a home. Later, of course, as there is time to raise funds, the bungalow library building, or buildings with reading rooms and recreation halls are built, and the library branch is moved into these more suitable quarters. But the library service which may be obtained through any branch, whatever its location, is the same, and, if anyone has once enjoyed the pleasure and benefit of the county free library service, he looks for it in any new community where he may happen to reside. The sign is now, and will be, his guide to this free and complete use of the library resources of the county free library, supplemented free of all expense by the resources of the California State Library.

MAP OF CALIFORNIA, SHOWING COUNTIES.

LIST OF COUNTIES HAVING COUNTY FREE LIBRARIES.

County	Librarian	Established	Income, 1916-1917*	Books, etc.	Branches	Total school districts in county (including elem. and high)	School districts that have joined
Alameda	Miss Mary Barmby	Sept. 26, 1910	$24,364 52	40,120	47	56	18
Butte	Miss Essae M. Culver	Sept. 3, 1913	9,798 00	13,562	95	81	65
Colusa	Miss Louise Jammet†	June 8, 1915	5,000 00	1,447	7	44	2
Contra Costa	Mrs Alice G. Whitbeck	July 21, 1913	11,800 00	28,642	61	63	35
Fresno	Miss Sarah E. McCardle	Mar. 12, 1912	28,693 64	44,606	87	171	47
Glenn	Miss Laura Robson	April 8, 1914	5,231 45	6,420	22	44	0
Humboldt	Miss Ida M. Reagan	May 12, 1914	11,400 00	7,249	32	109	1
Imperial	Mrs Thomas B. Beeman	Feb. 6, 1912	4,100 00	12,450	50	56	35
Inyo	Miss Blanche Chalfant‡	Sept. 15, 1913	4,059 45	4,614	13	25	6
Kern	Mrs Julia G. Babcock	Nov. 16, 1910	18,838 05	27,705	51	104	6
Kings	Miss Katharine Post Ferris	June 4, 1912	13,261 40	22,929	50	52	38
Lassen	Miss Miriam J. Colcord	Sept. 7, 1915	4,073 00	2,663	47	44	40
Los Angeles	Miss Celia Gleason	Sept. 5, 1912	60,918 78	123,064	195	180	65
Madera	Miss Maude L. Mast	May 3, 1910	9,521 00	16,745	49	49	35
Merced	Miss Winifred H. Bigley	June 6, 1910	12,900 00	25,264	52	75	22
Modoc	Miss Anna L. Williams	July 8, 1915	1,000 00	0	0	44	0
Monterey	Miss Anne Hadden	Aug. 6, 1912	9,665 00	10,344	52	98	29
Napa	Not started	Feb. 9, 1916				58	
Plumas	Miss Dorothy L. Clarke	Sept. 7, 1915	2,874 65	2,861	34	33	16
Riverside	Joseph F. Daniels	Nov. 8, 1911	6,850 00	0	60	81	21
Sacramento	Lauren W. Ripley	Oct. 1, 1908	16,000 00	55,993	272	83	58
San Bernardino	Miss Caroline S. Waters	July 14, 1913	12,056 00	15,974	63	84	32
San Diego	Miss Jennie Herrman	April 5, 1912	16,142 80	21,417	59	124	8
San Joaquin	W. F. Clowdsley	Mar. 7, 1910	11,000 00	0	26	93	0
San Luis Obispo	Not started	July 6, 1915				94	
San Mateo	Miss Anne Bell Bailey	Sept. 5, 1912	4,523 00	2,285	11	40	0
Santa Barbara	Mrs Frances B. Linn	Feb. 16, 1910	9,000 00	23,730	56	71	32
Santa Clara	Miss Stella Huntington	July 20, 1912	11,003 10	11,563	44	94	24
Siskiyou	Miss Bessie B. Silverthorn	June 7, 1915	8,802 28	6,366	94	95	74
Solano	Miss Clara B. Dills	April 6, 1914	8,800 00	9,086	36	61	29
Sonoma	Not started	May 11, 1916				153	
Stanislaus	Miss Cornelia D. Provines	Aug. 14, 1911	10,729 21	14,017	28	83	1
Tehama	Miss Estella De Ford	Aug. 8, 1916	5,518 00	0	27	72	27
Trinity	Miss Alice Anderson	Sept. 8, 1916	3,445 54	0	16	25	16
Tulare	Mrs Bessie Herrman Twaddle	June 10, 1910	14,800 00	27,000	88	147	21
Ventura	Miss Julia Steffa	April 9, 1915	6,000 00	3,936	41	61	30
Yolo	Miss Eleanor Hitt	July 12, 1910	11,160 00	25,590	71	49	48
37	34		$393,331 87	607,642	1,936	2,896	881

*The income as given this time does not include balance in fund July 1, 1916. In most cases, also, it does not include money that will be turned over by school districts that have joined.

†Mrs Antoinette Hollabaugh was librarian of the Colusa County Free Library during August and September.

‡Miss Helen E. Vogleson acted as librarian of the Inyo County Free Library during the quarter, July-September.

CALIFORNIA LIBRARIES—QUARTERLY STATISTICS, ETC.

All libraries are listed except elementary public school and church libraries and those which belong to private individuals. They are arranged alphabetically by place under counties and counties are arranged alphabetically. To determine the county in which any place is located see list following these introductory paragraphs.

Those libraries are marked with an asterisk (*) which are not free to the public for either loan or reference purposes.

Libraries marked with ‡ are United States depository libraries; those marked with § are depositories for the Official Gazette of the Patent Office; those marked with ‖ are geological depositories; those marked with ♯ are Library of Congress card depositories. This information was revised in March, 1916.

Branches of the county free library receive supplementary library service from the State Library free of transportation charges with the exception of those branches where the name is in italic. When the branch has a reading room, it is indicated by r.r. in the list of branches under county free library.

The months are abbreviated as follows:

January Ja	July Jl
February F	August Ag
March Mr	September S
April Ap	October O
May My	November N
June Je	December D

Statistics are printed for the quarter. In order that the figures for circulation may be uniform, current magazines are included in the total whether reported that way or not.

An effort is being made to have the statistics uniform in reference to number of branches. Any distributing point through which service is given directly from headquarters is counted as a branch. For example, in a school with several class rooms, if service is given directly to each class room separately, each room served is counted as a branch. But, on the other hand, if a school district has joined and both school and community service are given from one location, such service is counted as two branches.

Blanks for July, August and September statistics were sent to all libraries in September.

There are in California 37 county free libraries (34 in operation); 3 library district libraries; 4 high school district libraries; 134 libraries supported by city taxation; 55 towns or districts with free public libraries that are included in county free library service (23 under sec. 3; 18 under sec. 16; 14 under Pol. C., sec. 4041); 66 law libraries, of which 55 are county law libraries; 58 county teachers' libraries; 356 libraries in educational institutions, of which 6 are universities, 7 colleges, 8 normal schools, 270 public high schools, 65 private schools and other institutions; 45 miscellaneous institution libraries and 65 association or society libraries; 33 subscription libraries. In connection with the above libraries are 2209 branches and deposit stations.

There are 171 library buildings, of which 157 were gifts, and of these gifts 140 are from Andrew Carnegie.

As the libraries are listed under counties, the following alphabetical list by place, giving county, is printed:

Acacia School District, Imperial co.
Acampo, San Joaquin co.
Acton, Los Angeles co.
Adin, Modoc co.
Afton, Glenn co.
Agenda School District, Kings co.
Agnew, Santa Clara co.
Agua Dulce School District, Los Angeles co.
Aguaje School District, Santa Barbara co.
Ahwahnee, Madera co.
Alabama, Sacramento co.
Alameda, Alameda co.
Alamo, Imperial co.
Alamo School District, Contra Costa co.
Alamo School District, Ventura co.
Albany, Alameda co.
Alcatraz School District, Santa Barbara co.
Alder Point, Humboldt co.
Alder Point, Humboldt co., see also Peak School District, Trinity co.
Alhambra, Los Angeles co.

Alhambra School District, Contra Costa co.
Alila, Tulare co.
Allensworth, Tulare co.
Alma, Santa Clara co.
Alpaugh, Tulare co.
Alpha School District, Madera co.
Alpine, San Diego co.
Alpine School District, Los Angeles co.
Alta Loma, San Bernardino co.
Altadena, Los Angeles co.
Altamont, Alameda co.
Alton, Humboldt co.
Alturas, Modoc co.
Alvarado, Alameda co.
Alvina, Fresno co.
Alviso, Alameda co.
Alviso, Santa Clara co.
Ambrose School District, Contra Costa co.
American Basin School District, Sacramento co.
American Canyon School District, Solano co.
Amsterdam, Merced co.
Anaheim, Orange co.
Anderson, Shasta co.
Andrew Jackson School District, Los Angeles co.
Andrus Island School District, Sacramento co.
Angels Camp, Calaveras co.
Angelus Mesa, Los Angeles co.
Angiola, Tulare co.
Annandale, Los Angeles co.
Annette, Kern co.
Antelope, Sacramento co.
Antelope School District, Butte co.
Antelope School District, Colusa co.
Antelope School District, Tehama co.
Antioch, Contra Costa co.
Apricot School District, Yolo co.
Arbolado, see Big Sur, Monterey co.
Arbuckle, Colusa co.
Arcade School District, Sacramento co.
Arcadia, Los Angeles co.
Arcata, Humboldt co.
Arcola School District, Madera co.
Arden School District, Sacramento co.
Armona, Kings co.
Arnaz School District, Ventura co.
Arno School District, Sacramento co.
Aromas, Monterey co.
Arrowhead, San Bernardino co.
Arroyo Grande, San Luis Obispo co.
Artesia, Los Angeles co.
Arvin, Kern co.
Ash Valley School District, Lassen co.
Atkins School District, Butte Co.
Athlone, Merced co.
Atolia, San Bernardino co.
Atwater, Merced co.
Auburn, Placer co.
Avalon, Los Angeles co.
Avenal School District, Kings co.
Avon, Contra Costa co.
Azalea School District, Siskiyou co.
Azusa, Los Angeles co.
Badger, Tulare co.
Bagdad, San Bernardino co.
Bailey Flats, Madera co.
Bairdstown, Los Angeles co.
Bakersfield, Kern co.
Bald Rock School District, Butte co.
Baldwin Park, Los Angeles co.
Baldy Mesa School District, San Bernardino co.
Ballard, Santa Barbara co.
Bangor, Butte co.
Banning, Riverside co.
Banta, San Joaquin co.
Bard, Imperial co.
Bardsdale School District, Ventura co.
Barfield School District, Merced co.
Barrett, San Diego co.
Barstow, San Bernardino co.
Barstow Colony, Fresno co.
Bass Lake, see The Pines, Madera co.
Bay Point, Contra Costa co.
Bay Side, Humboldt co.
Bayliss, Glenn co.
Beach School District, Imperial co.
Beaumont, Riverside co.
Beckwith, Plumas co.
Belden, Plumas co.
Belridge, Kern co.
Bell, Los Angeles co.
Bell Mountain School District, San Bernardino co.
Bell School District, Santa Barbara co.
Belle Vernon School District, Los Angeles co.
Belleview, Los Angeles co.
Bellflower, Los Angeles co.
Belmont, San Mateo co.
Belridge, Kern co.
Belvedere, Los Angeles co.
Bend School District, Tehama co.
Benicia, Solano co.
Ben Lomond, Santa Cruz co.
Berenda, Madera co.
Berkeley, Alameda co.
Berry Creek, Butte co.
Berryessa, Santa Clara co.

Bethel School District, Fresno co.
Betteravia, Santa Barbara co.
Beverly Hills, Los Angeles co.
Bidwell Bar School District, Butte co.
Bieber, Lassen co.
Big Bar School District, Butte co.
Big Bend School District, Butte co.
Big Pine, Inyo co.
Big Pines School District, San Bernardino co.
Big Spring School District, Siskiyou co.
Big Sur, Monterey co.
Biggs, Butte co.
Binghamton School District, Solano co.
Biola School District, Fresno co.
Bird Flat School District, Lassen co.
Bishop, Inyo co.
Blacks, Yolo co.
Bliss, Tulare co.
Blochman School District, Santa Barbara co.
Blocksburg, Humboldt co.
Bloomington, San Bernardino co.
Blue Lake, Humboldt co.
Blythe, Riverside co.
Bogus School District, Siskiyou co.
Bonita, San Diego co.
Bonita School District, Santa Barbara co.
Bonsall, San Diego co.
Boonville, Mendocino co.
Bostonia, San Diego co.
Boulder Creek, Santa Cruz co.
Boulevard, San Diego co.
Bowman School District, Tehama co.
Bradley, Monterey co.
Brawley, Imperial co.
Bray, Siskiyou co.
Brentwood, Contra Costa co.
Bridgeport, Mono co.
Bridgeport School District, Lassen co.
Bridgeville, Humboldt co.
Brighton School District, Sacramento co.
Brockman, Lassen co.
Broderick, Yolo co.
Brooks, Yolo co.
Brown School District, Sacramento co.
Bruceville, Sacramento co.
Brush Creek, Butte co.
Bryn Mawr, San Bernardino co.
Buckeye School District, Yolo co.
Buckhorn School District, Ventura co.
Buena Park, Orange co.
Buena School District, Monterey co.
Bufford School District, Madera co.
Burbank, Los Angeles co.
Burbank, Santa Clara co.
Burlingame, San Mateo co.
Burnett School District, Santa Clara co.
Burnt Ranch, see Hawkins Bar School District, Trinity co.
Burton, Tulare co.
Butte City, Glenn co.
Butte School District, Butte co.
Butte School District, Lassen co.
Butte School District, Plumas co.
Buttonwillow, Kern co.
Byron, Contra Costa co.
Cabazon, Riverside co.
Cache Creek School District, Yolo co.
Cacheville School District, Yolo co.
Cadenasso School District, Yolo co.
Cajon School District, San Bernardino co.
Calexico, Imperial co.
Caliente, Kern co.
Calipatria, Imperial co.
Calistoga, Napa co.
Callahans School District, Siskiyou co.
Calorita School District, Lassen co.
Calwa City, Fresno co.
Camarillo, Ventura co.
Cambrian School District, Santa Clara co.
Camp Meeker, Sonoma co.
Camp West Fork, Los Angeles co.
Campbell, Santa Clara co.
Campo, San Diego co.
Canal School District, Merced co.
Cañon School District, Yolo co.
Capay, Yolo co.
Cardiff-by-the-Sea, San Diego co.
Careaga School District, Santa Barbara co.
Carlotta, Humboldt co.
Carlsbad, San Diego co.
Carmel, Monterey co.
Carmelo School District, Monterey co.
Carnadero School District, Santa Clara co.
Carpinteria, Santa Barbara co.
Carquinez School District, Contra Costa co.
Carroll, Sacramento co.
Carrolton School District, Monterey co.
Carrville, see Coffee Creek School District, Trinity co.
Caruthers, Fresno co.
Casmalia School District, Santa Barbara co.
Castle, San Joaquin co.
Castle Peak School District, Madera co.
Castro Hill, Alameda co.
Castroville, Monterey co.

Cathedral Oaks School District, Santa Barbara co.
Cecilville, Siskiyou co.
Cedar Park School District, Siskiyou co.
Cedarville, Modoc co.
Cement, Solano co.
Center School District, Lassen co.
Center School District, Merced co.
Center School District, Siskiyou co.
Center School District, Solano co.
Center School District, Ventura co.
Centerville, Alameda co.
Centerville School District, Butte co.
Centinela School District, Imperial co.
Central House, Butte co.
Central School District, Los Angeles co.
Ceres, Stanislaus co.
Chapmantown, Butte co.
Charleston School District, Merced co.
Charter Oak, Los Angeles co.
Cherry Creek School District, Siskiyou co.
Chester, Plumas co.
Chico, Butte co.
Chico Vecino, Butte co.
Chino, San Bernardino co.
Cholame, Monterey co.
Chowchilla, Madera co.
Christian Colony, San Joaquin co.
Chula Vista, San Diego co.
Cima, San Bernardino co.
Citrona, Glenn co.
Citrus Cove School District, Fresno co.
Claremont, Los Angeles co.
Clarksburg, Yolo co.
Claus, Stanislaus co.
Clay, Sacramento co.
Clayton School District, Butte co.
Clear Creek School District, Butte co.
Clearwater, Los Angeles co.
Clearwater-Hynes, Los Angeles co.
Clements, San Joaquin co.
Clio, Plumas co.
Clipper Mills, Butte co.
Clover School District, Yolo co.
Cloverdale, Sonoma co.
Clovis, Fresno co.
Coachella, Riverside co.
Coalinga, Fresno co.
Coarse Gold, Madera co.
Coast Range School District, Tehama co.
Coburn School District, Monterey co.
Codora, Glenn co.
Coffee Creek School District, Trinity co.
Cold Springs School District, Santa Barbara co.
College City, Colusa co.
College School District, Santa Barbara co.
Colma, San Mateo co.
Colonial Heights, see Sacramento.
Colony School District, Sacramento co.
Colton, San Bernardino co.
Columbine School District, Tulare co.
Columbus School District, Siskiyou co.
Colusa, Colusa co.
Compton, Los Angeles co.
Concepcion, Santa Barbara co.
Concord, Contra Costa co.
Conejo, Fresno co.
Constantia School District, Lassen co.
Construction Camp, Los Angeles co.
Continental Salt Works, Alameda co.
Cooper School District, Solano co.
Corcoran, Kings co.
Cornell, Los Angeles co.
Corning, Tehama co.
Corona, Riverside co.
Coronado, San Diego co.
Corral de Tierra, see Lincoln School District, Monterey co.
Cosumne, Sacramento co.
Cotati, Sonoma co.
Cottonwood School District, Butte co.
Cottonwood School District, Siskiyou co.
Cottonwood School District, Yolo co.
Courtland, Sacramento co.
Cove School District, Lassen co.
Covelo, Mendocino co.
Covina, Los Angeles co.
Cowell, Contra Costa co.
Coyote, Santa Clara co.
Craghill School District, Kings co.
Crane Valley, see The Pines, Madera co.
Crescent City, Del Norte co.
Crescent Island School District, Solano co.
Crescent Mills, see Crescent School District, Plumas co.
Crescent School District, Plumas co.
Cressey, Merced co.
Crockett, Contra Costa co.
Cromberg, see Spring Garden School District, Plumas co.
Cross Creek School District, Kings co.
Crossroads School District, Tulare co.
Crow Canyon, Alameda co.
Crows Landing, Stanislaus co.
Crystal School District, Solano co.
Cucamonga, San Bernardino co.

Culver City, see Los Angeles, Los Angeles co.
Cunningham Joint School District, Merced co.
Cunningham School District, Madera co.
Cupertino, Santa Clara co.
Curtis Oaks, see Sacramento, Sacramento co.
Cutler, Tulare co.
Cuyama, Santa Barbara co.
Daggett, San Bernardino co.
Dairyland School District, Madera co.
Daly City, San Mateo co.
Danville, Contra Costa co.
Darwin, Inyo co.
Date School District, Imperial co.
Davis, Yolo co.
Davis Joint School District, Solano co.
Davis School District, Sacramento co.
Dayton School District, Butte co.
De Luz, San Diego co.
De Sabla School District, Butte co.
Decker School District, Los Angeles co.
Decoto, Alameda co.
Deep Well School District, Madera co.
Dehesa, San Diego co.
Delano, Kern co.
Delhi, Merced co.
Del Mar, San Diego co.
Del Monte School District, Monterey co.
Del Norte School District, Ventura co.
Del Paso Heights, Sacramento co.
Del Rey, Fresno co.
Del Rosa, San Bernardino co.
Delta View School District, Kings co.
Den School District, Santa Barbara co.
Denair, Stanislaus co.
Dennis School District, Madera co.
Descanso, San Diego co.
Diamondville School District, Butte co.
Dibble Creek School District, Tehama co.
Dillard, Sacramento co.
Dillon School District, Siskiyou co.
Dinuba, Tulare co.
Dixie Valley School District, Lassen co.
Dixieland, Imperial co.
Dixon, Solano co.
Dome, Santa Barbara co.
Domino, Kern co.
Dorris School District, Siskiyou co.
Dos Palos, Merced co.
Dos Palos Town Joint School District, Merced co.
Douglas City, Trinity co.
Downey, Los Angeles co.
Downieville, Sierra co.
Doyle, Lassen co.
Dry Creek School District, Tehama co.
Dry Valley School District, Lassen co.
Duarte School District, Los Angeles co.
Dublin, Alameda co.
Ducor, Tulare co.
Dudley, Kern co.
Dudley, see Orchard's Place, Kings co.
Dulzura, San Diego co.
Dunkard School District, Fresno co.
Dunlap, Fresno co.
Dunnigan, Yolo co.
Dunsmuir, Siskiyou co.
Durham, Butte co.
Eagle Rock, Los Angeles co.
East Fork School District, Siskiyou co.
East Gridley, Butte co.
East Lynne, Tulare co.
East San Diego, San Diego co.
Eastin School District, Madera co.
Easton, Fresno co.
Eastside School District, Imperial co.
Echo Mountain, Los Angeles co.
Eden Vale School District, Alameda co.
Edendale, Tulare co.
Edgewood School District, Siskiyou co.
Edison, Kern co.
Edison Power Plant, Kern co.
Eel River Island, see Island, Humboldt co.
El Cajon, San Diego co.
El Capitan School District, Merced co.
El Centro, Imperial co.
El Cerrito, Contra Costa co.
Elbow Creek, Tulare co.
Elda, Tulare co.
Elder Creek School District, Sacramento co.
Eldridge, Sonoma co.
Eliseo School District, Ventura co.
Elizabeth Lake, Los Angeles co.
Elk Creek, Glenn co.
Elk Grove, Sacramento co.
Elm School District, Imperial co.
Elmira, Solano co.
El Monte, Los Angeles co.
El Nido, Merced co.
El Rio, Ventura co.
El Segundo, Los Angeles co.
Elsinore, Riverside co.
El Venado, Los Angeles co.
Elverta, Sacramento co.
Emeryville School District, Alameda co.
Empire, Stanislaus co.
Empire School District, Kings co.
Encanto, see San Diego, San Diego co.

Encinal School District, Santa Clara co.
Encinitas, San Diego co.
Engels, Plumas co.
Ensign School District, Riverside co.
Enterprise School District, Los Angeles co.
Enterprise School District, Sacramento co.
Enterprise School District, Yolo co.
Escalon, San Joaquin co.
Eschscholtzia School District, Merced co.
Escondido, San Diego co.
Esparto, Yolo co.
Esperanza, Los Angeles co.
Ethanac, Riverside co.
Etiwanda, San Bernardino co.
Etna, Siskiyou co.
Ettersburg, Humboldt co.
Eucalyptus School District, Imperial co.
Eucalyptus School District, Kings co.
Eureka, Humboldt co.
Eureka School District, Kings co.
Eureka School District, Yolo co.
Evergreen, Santa Clara co.
Excelsior School District, Kings co.
Excelsior School District, Sacramento co.
Excelsior School District, Siskiyou co
Exeter, Tulare co.
Fairacres, Stanislaus co.
Fairfield, Solano co.
Fairfield School District, Yolo co.
Fairmead, Madera co.
Fair Oaks, Sacramento co.
Fairview, Glenn co.
Fairview, Los Angeles co.
Fairview, Merced co.
Fairview School District, Monterey co.
Fairview School District, San Bernardino co.
Fairview School District, Ventura co.
Fairview School District, Yolo co.
Falk, Humboldt co.
Fall Creek School District, Siskiyou co.
Fallbrook, San Diego co.
Farmersville, Tulare co.
Farmington, San Joaquin co.
Fellows, Kern co.
Fern School District, Imperial co.
Ferndale, Humboldt co.
Fertilla, see Sunnyside School District, Riverside co.
Fieldbrook School District, Humboldt co.
Fillmore, Ventura co.
Fillmore School District, Yolo co.
Fink School District, Fresno co.
Floral School District, Butte co.
Florence, Los Angeles co.
Florence School District, Imperial co.
Florin, Sacramento co.
Flournoy, see Headquarters School District, Tehama co.
Flume School District, Madera co.
Folsom, Sacramento co.
Fontana, San Bernardino co.
Forbestown, Butte co.
Ford School District, San Bernardino co.
Forest School District, Butte co.
Fort Bragg, Mendocino co.
Fort Jones, Siskiyou co.
Fort Sage School District, Lassen co.
Fort Seward, see Blocksburg, Humboldt co.
Fort Yuma Indian School, Imperial co.
Fort Yuma School District, Imperial co.
Fortuna, Humboldt co.
Foster, San Diego co.
Fowler, Fresno co.
Fox Spring School District, Plumas co.
Franklin, Sacramento co.
Franklin School District, Fresno co.
Franklin School District, Monterey co.
Franklin School District, Siskiyou co.
Franklin Union School District, Sacramento co.
Franklin School District, Santa Clara co.
Fraser School District, Kings co.
Freeport, Sacramento co.
Fremont School District, Sacramento co.
French Camp, San Joaquin co.
French Creek School District, Butte co.
French Creek School District, Siskiyou co.
Fresno, Fresno co.
Fresno Flats, Madera co.
Fruitland School District, Merced co.
Fruitridge, Sacramento co.
Fruitvale School District, Butte co.
Fruitvale School District, Fresno co.
Fruto, see Roger's Ranch, Glenn co.
Fullerton, Orange co.
Gallatin, Los Angeles co.
Galt, Sacramento co.
Gambetta School District, Madera co.
Garbersville, Humboldt co.
Garvey, Los Angeles co.
Gaviota, Santa Barbara co.
Gazelle, Siskiyou co.

Genesee, Plumas co.
Geneva School District, Merced co.
Germantown, Glenn co.
Geyserville, Sonoma co.
Giant Forest, Tulare co.
Gill School District, Fresno co.
Gilroy, Santa Clara co.
Glade School District, Lassen co.
Glamis, Imperial co.
Gleason School District, Tehama co.
Glenavon, Riverside co.
Glendale, Los Angeles co.
Glendora, Los Angeles co.
Glenn, Glenn co.
Glennville, Kern co.
Glorietta School District, Los Angeles co.
Goffs, San Bernardino co.
Goleta, Santa Barbara co.
Gomer School District, Solano co.
Gonzales, Monterey co.
Good Hope School District, Sacramento co.
Gorda, Monterey co.
Gordon School District, Yolo co.
Gosford, Kern co.
Goshen, Tulare co.
Grafton, Yolo co.
Grafton School District, Butte co.
Graham, Los Angeles co.
Grand Island School District, Sacramento co.
Grangeville, Kings co.
Granite School District, Sacramento co.
Grant, Los Angeles co.
Grant School District, Fresno co.
Grant School District, Solano co.
Grape Vine, Glenn co.
Grass Valley, Nevada co.
Graton, Sonoma co.
Gray Mountain, San Bernardino co.
Green Valley School District, Solano co.
Greenfield, Monterey co.
Greenhorn School District, Siskiyou co.
Greenview, Siskiyou co.
Greenville, Plumas co.
Gridley, Butte co.
Grimes, Colusa co.
Grub Gulch, Madera co.
Guadalupe, Santa Barbara co.
Guinda, Yolo co.
Gustine, Merced co.
Halfmoon Bay, San Mateo co.
Halleck, see Oro Grande, San Bernardino co.
Hamburg, Siskiyou co.
Hames Valley, Monterey co.
Hamilton City, Glenn co.
Hanford, Kings co.
Hanover School District, Madera co.
Hansen Heights, Los Angeles co.
Happy Camp, Siskiyou co.
Harbor City, see Los Angeles, Los Angeles co.
Hardwick, Kings co.
Havilah, Kern co.
Hawkins Bar School District, Trinity co.
Hawkins School District, Madera co.
Hawkinsville School District, Siskiyou co.
Hawthorne, Los Angeles co.
Hay Fork School District, Trinity co.
Hayden Hill School District, Lassen co.
Hayward, Alameda co.
Hayward Heath, Alameda co.
Headquarters School District, Tehama co.
Healdsburg, Sonoma co.
Heber, Imperial co.
Helen, San Bernardino co.
Hemet, Riverside co.
Henleyville, see Gleason School District, Tehama co.
Hercules, Contra Costa co.
Hermon, Los Angeles co.
Hermosa Beach, Los Angeles co.
Hesperia, San Bernardino co.
Hesperia School District, Monterey co.
Hester School District, Santa Clara co.
Hetten Valley School District, Trinity co.
Hickman, Stanislaus co.
Hicks, San Bernardino co.
Highgrove, Riverside co.
Highland, Alameda co.
Highland, San Bernardino co.
Highland School District, Lassen co.
Highland School District, San Diego co.
Highline School District, Imperial co.
Highway School District, Tulare co.
Hilmar School District, Merced co.
Hilt, Siskiyou co.
Hinkley, San Bernardino co.
Hollister, San Benito co.
Hollywood, see Los Angeles.
Holmes, Humboldt co.
Holtville, Imperial co.
Honcut, Butte co.
Honda School District, Santa Barbara co.
Honey Lake School District, Lassen co.

Honolulu School District, Siskiyou co.
Hooker, Tehama co.
Hope School District, Santa Barbara co.
Hope School District, Tehama co.
Hopewell School District, Fresno co.
Hornbrook, Siskiyou co.
Horse Creek School District, Siskiyou co.
Hot Springs, Tulare co.
Howard School District, Madera co.
Howard School District, Sacramento co.
Hueneme, Ventura co.
Hughson, Stanislaus co.
Humbug School District, Siskiyou co.
Hume, Fresno co.
Hunter, Tehama co.
Hunter School District, Solano co.
Huntington Beach, Orange co.
Huntington Park, Los Angeles co.
Hurleton, Butte co.
Huron, Fresno co.
Hyampom, Trinity co.
Hyde Park, Los Angeles co.
Hydesville, Humboldt co.
Iaqua, Humboldt co.
Imperial, Imperial co.
Imperial Beach, San Diego co.
Independence, Inyo co.
Independence School District, Siskiyou co.
Indian Creek School District, Siskiyou co.
Indian Falls School District, Plumas co
Indio, Riverside co.
Inglewood, Los Angeles co.
Inyokern, Kern co.
Ione, Amador co.
Iowa School District, Fresno co.
Iron House, Contra Costa co.
Irvington, Alameda co.
Irwin, Merced co.
Irwindale, Los Angeles co.
Isabella, Kern co.
Island, Humboldt co.
Island, Kings co.
Island School District, Plumas co.
Isleton, Sacramento co.
Jacinto, Glenn co.
Jackson, Amador co.
Jackson School District, Sacramento co.
Jackson School District, Santa Clara co.
Jacumba, San Diego co.
Jamacha, San Diego co.
Jamesburg, Monterey co.
Jamul, San Diego co.
Janesville School District, Lassen co.
Jasper School District, Imperial co.
Jefferson School District, Lassen co.
Jefferson School District, Yolo co.
Jersey, Contra Costa co.
Johnstonville School District, Lassen co.
Jonata School District, Santa Barbara co.
Jordan-Atwater School District. Merced co.
Julian, San Diego co.
Junction City, Trinity co.
Junction School District, Siskiyou co.
Junction School District, Tehama co.
Juniper School District, Lassen co.
Jurupa Heights School District, Riverside co.
Karlo, see Secret Valley School District, Lassen co.
Kaweah, Tulare co.
Kearney Park, Fresno co.
Keddie, Plumas co.
Keeler, Inyo co.
Keenbrook School District, San Bernardino co.
Keene, Kern co.
Kelseyville, Lake co.
Kelso, San Bernardino co.
Kerman, Fresno co.
Kernville, Kern co.
Keyes, Stanislaus co.
King City, Monterey co.
King School District, Kings co.
King School District, Solano co.
Kings River School District, Kings co.
Kings School District, Butte co.
Kingsburg, Fresno co.
Kinney School District, Sacramento co.
Klamath City School District, Siskiyou co.
Klamath School District, Siskiyou co.
Klamathon, see Klamath City School District, Siskiyou co.
Knights Ferry, Stanislaus co.
Knightsen, Contra Costa co.
Knowles, Madera co.
Kramer, San Bernardino co.
La Ballona, Los Angeles co.
La Cañada, Los Angeles co.
La Crescenta, Los Angeles co.
Lafayette, Contra Costa co.
Lagoon School District, Solano co.
La Grange, Stanislaus co.
Laguna, Los Angeles co.
Laguna School District, Sacramento co.
Laguna School District, Fresno co.
Laguna School District, Santa Barbara co.

Lagunita School District, Monterey co.
La Honda, San Mateo co.
La Jolla, see San Diego.
Lake School District, Kings co.
Lake School District, Lassen co.
Lakeport, Lake co.
Lakeside, San Diego co.
Lakeside School District, Kings co.
Lakeside School District, Santa Clara co.
Lakeview, Siskiyou co.
Lakeview, Tulare co.
Lakeview School District, Kings co.
Lalake, Siskiyou co.
Lamanda Park, Los Angeles co.
La Mesa, San Diego co.
La Mesa Heights, San Diego co.
La Mirada School District, Los Angeles co.
La Motte, Tulare co.
Lancaster, Los Angeles co.
Landlow School District, Butte co.
Lane's Valley School District, Tehama co.
Lanfair, San Bernardino co.
Lang, Los Angeles co.
Lankershim, Los Angeles co.
La Porte, Plumas co.
La Puente, Los Angeles co.
Larkspur, Marin co.
Las Plumas, Butte co.
Las Posas School District, Ventura co.
Lassen, Lassen co.
Lathrop, San Joaquin co.
Laton, Fresno co.
Laugenour School District, Yolo co.
Laurel Canyon, Los Angeles co.
La Verne, Los Angeles co.
La Verne School District, Imperial co.
La Vina, Los Angeles co.
La Vina School District, Madera co.
Lawndale, Los Angeles co.
Lebec, Kern co.
Ledge, San Bernardino co.
Lee School District, Sacramento co.
Le Grand, Merced co.
Leland Gulch School District, Madera co.
Lemon Cove, Tulare co.
Lemon Grove, San Diego co.
Lemoore, Kings co.
Leona, Los Angeles co.
Lewis Creek, Tulare co.
Lewiston, Trinity co.
Lexington School District, Santa Clara co.
Liberty, Los Angeles co.
Liberty School District, Tulare co.
Liberty School District, Yolo co.
Likely, Modoc co.
Lincoln, Placer co.
Lincoln, Monterey co.
Lincoln School District, Plumas co.
Lincoln School District, Sacramento co.
Lincoln School District, Siskiyou co.
Linden, San Joaquin co.
Lindsay, Tulare co.
Lindsay School District, Fresno co.
Lisbon School District, Sacramento co.
Lisbon School District, Yolo co.
Little Chico School District, Butte co.
Little Lake School District, Los Angeles co.
Little Lake School District, Riverside co.
Littlelands, see Los Terrenitos, Los Angeles co.
Littlerock, Los Angeles co.
Little Shasta, Siskiyou co.
Live Oak, San Joaquin co.
Live Oak School District, Contra Costa co.
Livermore, Alameda co.
Livingston, Merced co.
Llano, Los Angeles co.
Lockeford, San Joaquin co.
Lockwood, Monterey co.
Lodi, San Joaquin co.
Loleta, Humboldt co.
Lomita, Los Angeles co.
Lomita Park, San Mateo co.
Lompoc, Santa Barbara co.
Lone Pine, Inyo co.
Lone Star, Fresno co.
Lone Star School District, Imperial co.
Lone Tree School District, Butte co.
Lone Tree School District, Contra Costa co.
Lone Tree School District, Kern co.
Long Canyon School District, Ventura co.
Long Beach, Los Angeles co.
Long Valley School District, Lassen co.
Long Valley School District, Monterey co.
Lopez Canyon, Los Angeles co.
Lordsburg, Los Angeles co.
Lorena School District, Fresno co.
Los Alamos, Santa Barbara co.
Los Altos, Santa Clara co.
Los Angeles, Los Angeles co.
Los Banos, Merced co.
Los Gatos, Santa Clara co.
Los Molinos, Tehama co.

Los Olivos, Santa Barbara co.
Los Terrenitos, Los Angeles co.
Lost Hills, Kern co.
Los Virgines, Los Angeles co.
Lovell School District, Tulare co.
Lovelock School District, Butte co.
Lowden School District, Siskiyou co.
Lowell, Los Angeles co.
Lowood School District, Siskiyou co.
Lowrey, Tehama co.
Loyalton, Sierra co.
Loyalton, see Fox Spring School District, Plumas co.
Lucerne, San Bernardino co.
Lucerne School District, Kings co.
Lucerne School District, Lassen co.
Lucerne Valley, San Bernardino co.
Lucia, Monterey co.
Ludlow, San Bernardino co.
Lumpkin School District, Butte co.
Lynwood, Los Angeles co.
McArthur, Shasta co.
McCabe School District, Imperial co.
McCloud, Siskiyou co.
McConaughy School District, Siskiyou co.
Macdoel School District, Siskiyou co.
McDonald Peak School District, Lassen co.
McFarland, Kern co.
Machado School District, Santa Clara co.
McKay School District, Butte co.
McKinley School District, Fresno co.
McKinley School District, Sacramento co.
McKinleyville, Humboldt co.
McKittrick, Kern co.
Macon School District, Tehama co.
Mad River, Humboldt co.
Mad River School District, Trinity co.
Madera, Madera co.
Madeline, Lassen co.
Madison, Yolo co.
Madison School District, Fresno co.
Magalia, Butte co.
Magnesite Mine Camp, Riverside co.
Maine Prairie School District, Solano co.
Maltha, Kern co.
Manhattan Beach, Los Angeles co.
Mann School District, Plumas co.
Manteca, San Joaquin co.
Manton, see Junction School District, Tehama co.
Manzanar, Inyo co.
Manzanillo School District, Tulare co.
Manzanita School District, Butte co.
Manzanita School District, Fresno co.
Maricopa, Kern co.
Marion School District, Tehama co.
Marina, Monterey co.
Mariposa, Mariposa co.
Markleeville, Alpine co.
Martin School District, Santa Barbara co.
Martinez, Contra Costa co.
Maruba, see Ledge, San Bernardino co.
Marysdale School District, Madera co.
Marysville, Yuba co.
Maxwell, Colusa co.
Mayfield, Santa Clara co.
Mayten, Siskiyou co.
Meadow Valley, Plumas co.
Meamber School District, Siskiyou co.
Mecca, Riverside co.
Meloland School District, Imperial co.
Mendocino, Mendocino co.
Menlo Park, San Mateo co.
Merced, Merced co.
Merced Colony School District, Merced co.
Merced Falls, Merced co.
Mercedes School District, Kings co.
Meridian School District, Butte co.
Merquin Union School District, Merced co.
Merrill School District, Tehama co.
Merrimac, Butte co.
Merritt School District, Yolo co.
Mesa Grande, San Diego co.
Messila Valley School District, Butte co.
Middletown, Lake co.
Midway, Alameda co.
Midway School District, San Bernardino co.
Milford School District, Lassen co.
Mill School District, Los Angeles co.
Mill School District, Ventura co.
Mill Valley, Marin co.
Milliken School District, Sacramento co.
Mills College, see Oakland.
Milpitas, Santa Clara co.
Minersville, Trinity co.
Mint Canyon School District, Los Angeles co.
Mission, Monterey co.
Mission San Jose, Alameda co.
Mission School District, Monterey co.
Mission School District, San Bernardino co.
Mission School District, Santa Barbara co.

Missouri Bend School District, Lassen co.
Mist, see Bailey Flats, Madera co.
Mitchell School District, Merced co.
Mocho School District, Alameda co.
Modesto, Stanislaus co.
Moffat Creek School District, Siskiyou co.
Mohawk, Plumas co.
Mojave, Kern co.
Mokelumne School District, Sacramento co.
Moneta, Los Angeles co.
Mono, Siskiyou co.
Monolith, Kern co.
Monroe School District, Fresno co.
Monroe School District, Monterey co.
Monrovia, Los Angeles co.
Montague, Siskiyou co.
Montalvo School District, Ventura co.
Montara, San Mateo co.
Montebello, Los Angeles co.
Montebello School District, Santa Clara co.
Montecito, Santa Barbara co.
Monterey, Monterey co.
Monte Vista School District, Los Angeles co.
Montezuma School District, Solano co.
Montgomery Joint School District, Solano co.
Montgomery School District, Yolo co.
Montpellier, Stanislaus co.
Monument School District, Yolo co.
Moon School District, Tehama co.
Mooretown, Butte co.
Moorland, San Joaquin co.
Moorpark, Ventura co.
Moraga, Contra Costa co.
Moreland School District, Santa Clara co.
Morgan Hill, Santa Clara co.
Morongo School District, San Bernardino co.
Morris Ravine School District, Butte co.
Mossdale, San Joaquin co.
Mound School District, Siskiyou co.
Mound School District, Ventura co.
Mount Dome, Siskiyou co.
Mount Eden, Alameda co.
Mount Hamilton, Santa Clara co.
Mt. Olive School District, Fresno co.
Mt. Pleasant School District, Yolo co.
Mt. Signal, Imperial co.
Mt. Wilson, Los Angeles co.
Mountain Home School District, Tulare co.
Mountain House School District, Butte co.
Mountain School District, Yolo co.
Mountain View, Los Angeles co.
Mountain View, Santa Clara co.
Mountain View, Stanislaus co.
Mountain View, Tulare co.
Mountain View School District, Madera co.
Mowry's Landing School District, Alameda co.
Mulberry School District, Imperial co.
Munich School District, Madera co.
Mupu School District, Ventura co.
Muroc, Kern co.
Murray School District, Alameda co.
Murrietta, Riverside co.
Napa, Napa co.
Naples, Santa Barbara co.
National City, San Diego co.
Natividad School District, Monterey co.
Natoma Joint School District, Sacramento co.
Navalencia School District, Tulare co.
Nedo, Ventura co.
Needles, San Bernardino co.
Nees Colony School District, Fresno co.
Nelson Point School District, Plumas co.
Nelson School District, Butte co.
Nestor, San Diego co.
Nevada City, Nevada co.
New Almaden, Santa Clara co.
New Era, Los Angeles co.
New Home School District, Kings co.
New Hope School District, Fresno co.
Newark, Alameda co.
Newcastle, Placer co.
Newhall, Los Angeles co.
Newlove School District, Santa Barbara co.
Newman, Stanislaus co.
Newville, Glenn co.
Ney School District, Sacramento co.
Nichols School District, Contra Costa co.
Niland, Imperial co.
Niles, Alameda co.
Nimshew School District, Butte co.
Nithsdale, Los Angeles co.
Nord, Butte co.
Nordhoff, Ventura co.
Normal Heights, San Diego co.
Norman, Glenn co.

North Cucamonga, see Rochester School District, San Bernardino co.
North End School District, Imperial co.
North Fork, Fresno co.
North Fork, Madera co.
North Glendale, Los Angeles co.
North Grafton School District, Yolo co.
North Point School District, Butte co.
North Sacramento, Sacramento co.
North Tule, Tulare co.
Norwalk, Los Angeles co.
Nuevo School District, Riverside co.
Oak Bar, Siskiyou co.
Oak Flat, Los Angeles co.
Oak Grove, San Diego co.
Oak Grove School District, Lassen co.
Oak Grove School District, Sacramento co.
Oak Grove School District, Siskiyou co.
Oak Park, see Sacramento.
Oakdale, Glenn co.
Oakdale, Stanislaus co.
Oakdale, Tulare co.
Oakdale School District, Solano co.
Oakhurst, see Fresno Flats, Madera co.
Oakland, Alameda co.
Oakland Colony, Tulare co.
Oakley, Contra Costa co.
Oakvale School District, Kings co.
Oasis School District, Monterey co.
Oasis School District, Riverside co.
Oat Creek School District, Tehama co.
Oat Creek School District, Yolo co.
Occidental, Sonoma co.
Ocean Park, see Santa Monica.
Oceanside, San Diego co.
Ockenden, Fresno co.
Oil Center, Kern co.
Oilfields, Fresno co.
Old River, Los Angeles co.
Oleander, Fresno co.
Olive School District, Butte co.
Olive School District, Solano co.
Oliveto, Los Angeles co.
O'Neals, Madera co.
Ontario, San Bernardino co.
Onyx, Kern co.
Orange, Orange co.
Orange Blossom, Stanislaus co.
Orange Center School District, Fresno co.
Orange Cove, Fresno co.
Orangehurst, Tulare co.
Orangevale, Sacramento co.
Orchard, San Joaquin co.
Orchard's Place, Kings co.
Orcutt, Santa Barbara co.
Ord, Glenn co.
Oregon City, Butte co.
Orella School District, Santa Barbara co.
Oriental, Glenn co.
Orinda Park, Contra Costa co.
Orland, Glenn co.
Orleans, Humboldt co.
Oro Fino School District, Siskiyou co.
Oro Grande, San Bernardino co.
Oro Loma, Fresno co.
Orosi, Tulare co.
Oroville, Butte co.
Orr Lake School District, Siskiyou co.
Ortega School District, Santa Barbara co.
Otay, San Diego co.
Outside Creek School District, Tulare co.
Owen School District, Solano co.
Owensmouth, Los Angeles co.
Owenyo, Inyo co.
Oxnard, Ventura co.
Ozena, Ventura co.
Pacheco, Contra Costa co.
Pacific Grove, Monterey co.
Pacific, Sacramento co.
Pacoima, see Los Angeles, Los Angeles co.
Paddock School District, Kings co.
Page School District, Fresno co.
Pala, San Diego co.
Pala School District, Santa Clara co.
Palermo, Butte co.
Palm City, San Diego co.
Palm Springs, Riverside co.
Palmdale, Los Angeles co.
Palms, see Los Angeles, Los Angeles co.
Palo Alto, Santa Clara co.
Paloma School District, Tulare co.
Palomar, Los Angeles co.
Panama, Kern co.
Paradise, Butte co.
Parlier, Fresno co.
Parrott School District, Butte co.
Pasadena, Los Angeles co.
Paskenta, see Coast Range School District, Tehama co.
Paso Robles, San Luis Obispo co.
Patterson, Stanislaus co.
Pattiway, Kern co.
Patton, San Bernardino co.
Paynes Creek, see Lane's Valley School District, Tehama co.
Peach Tree School District, Monterey co.

Peak School District, Trinity co.
Pearland, Los Angeles co.
Pedley, Riverside co.
Pepperwood, Humboldt co.
Perkins, Sacramento co.
Perrin School District, Fresno co.
Perris, Riverside co.
Perry, Los Angeles co.
Pescadero, San Mateo co.
Petaluma, Sonoma co.
Petroleum, Kern co.
Pfeiffer School District, Monterey co.
Picacho School District, Imperial co.
Picayune School District, Madera co.
Pinal, Santa Barbara co.
Pine Grove School District, Fresno co.
Pine Grove School District, Santa Barbara co.
Pine Knot, San Bernardino co.
Pine Ridge, Fresno co.
Pinecrest, San Bernardino co.
Pines, The, Madera co.
Pinole, Contra Costa co.
Piru, Ventura co.
Pitt River School District, Lassen co.
Pitts School District, Solano co.
Pittsburg, Contra Costa co.
Pixley, Tulare co.
Placerville, El Dorado co.
Plainfield School District, Yolo co.
Plainsberg School District, Merced co.
Planada, Merced co.
Playa del Rey, Los Angeles co.
Plaza, Glenn co.
Pleasant Grove, Sacramento co.
Pleasant Hill, Contra Costa co.
Pleasanton, Alameda co.
Pleasant Prairie School District, Yolo co.
Pleasant Valley School District, Butte co.
Pleasants Valley School District, Solano co.
Pleasant Valley School District, Ventura co.
Pleasant View, Los Angeles co.
Pleyto, Monterey co.
Point Arena, Mendocino co.
Point Pleasant School District, Sacramento co.
Polk School District, Madera co.
Pomona, Los Angeles co.
Pond, Kern co.
Poplar, Tulare co.
Poplar School District, Lassen co.
Porterville, Tulare co.
Portola, Plumas co.
Potrero, San Diego co.
Potrero Heights, Los Angeles co.
Poway, San Diego co.
Prado, see Rincon School District, Riverside co.
Prairie School District, Yolo co.
Princeton, Colusa co.
Providence School District, Lassen co.
Prunedale School District, Monterey co.
Puente, Los Angeles co.
Pulga, see Big Bar School District, Butte co.
Punta Gorda, Ventura co.
Quartz Valley School District, Siskiyou co.
Quincy, Plumas co.
Quinn, Sacramento co.
Railroad School District, San Bernardino co.
Raisin City, Fresno co.
Ramona, San Diego co.
Ramona Acres, Los Angeles co.
Ramona School District, Kings co.
Ranchito, Los Angeles co.
Ranger, Tulare co.
Ransom, Stanislaus co.
Ravendale, Lassen co.
Rawson School District, Tehama co.
Raymond, Madera co.
Red Bank School District, Tehama co.
Red Bluff, Tehama co.
Red Rock School District, Kern co.
Red Rock School District, Siskiyou co.
Redd School District, Siskiyou co.
Redding, Shasta co.
Redlands, San Bernardino co.
Redondo, Los Angeles co.
Redwood City, San Mateo co.
Redwood School District, Monterey co.
Reedley, Fresno co.
Reed's Creek School District, Tehama co.
Reese, Sacramento co.
Represa, Sacramento co.
Reservation, Tulare co.
Reward, Kern co.
Rhett Lake School District, Siskiyou co.
Rialto, San Bernardino co.
Rich, Plumas co.
Rich Bar School District, Plumas co.
Richfield, Tehama co.
Richland School District, Kern co.
Richland School District, Sacramento co.
Richmond, Contra Costa co.
Richmond School District, Lassen co.
Richvale, Butte co.

Rincon School District, Riverside co.
Rio Bonito School District, Butte co.
Rio Bravo, Kern co.
Rio Linda, Sacramento co.
Rio Seco School District, Butte co.
Rio Vista, Solano co.
Ripon, San Joaquin co.
Ripperdan School District, Madera co.
River School District, Butte co.
Rivera, Los Angeles co.
Riverbank, Stanislaus co.
Riverbank, Yolo co.
Riverbend, Kings co.
Riverdale, Fresno co.
Riverside, Riverside co.
Riverside School District, Fresno co.
Riverside School District, Inyo co.
Riverside School District, Merced co.
Riverside School District, Sacramento co.
Riverside School District, Siskiyou co.
Riverside School District, Ventura co.
Roberts Island, San Joaquin co.
Roberts School District, Sacramento co.
Robla School District, Merced co.
Robla School District, Sacramento co.
Rochester School District, San Bernardino co.
Rock Creek School District, Butte co.
Rockefeller School District, Butte co.
Rockford, Tulare co.
Rocklin, Placer co.
Rockville School District, Solano co.
Rockwood School District, Imperial co.
Rocky Hill School District, Tulare co.
Rocky Mountain School District, Siskiyou co.
Rodeo, Contra Costa co.
Rodman School District, San Bernardino co.
Roe School District, Butte co.
Roeding School District, Fresno co.
Rogers, Los Angeles co.
Roger's Ranch, Glenn co.
Rohnerville, Humboldt co.
Rollin School District, Siskiyou co.
Roosevelt School District, Fresno co.
Rosamond, Kern co.
Rose School District, Siskiyou co.
Rosedale, Kern co.
Rosedale School District, Tulare co.
Roseville, Placer co.
Ross School District, Fresno co.
Ruch School District, Trinity co.
Rugby School District, Riverside co.
Rumsey, Yolo co.
Rural, Tulare co.
Rustic District, San Joaquin co.
Rustic School District, Kings co.
Ruth, see Hetten Valley School District, Trinity co.
Sacramento, Sacramento co.
Sacramento River School District, Yolo co.
St. Helena, Napa co.
St. Johns School District, Tulare co.
Salada Beach, San Mateo co.
Salida, Stanislaus co.
Salinas, Monterey co.
Salmon River School District, Siskiyou co.
Samoa, Humboldt co.
San Andreas, Calaveras co.
San Anselmo, Marin co.
San Antonio, Los Angeles co.
San Bernardino, San Bernardino co.
San Bernardo School District, Monterey co.
San Bruno, San Mateo co.
San Carlos, San Mateo co.
San Cayetano School District, Ventura co.
Sand Mound School District, Contra Costa co.
San Diego, San Diego co.
San Dimas, Los Angeles co.
San Fernando, Los Angeles co.
San Francisco, see same.
San Gabriel, Los Angeles co.
Sanger, Fresno co.
San Gregorio, San Mateo co.
San Jacinto, Riverside co.
San Joaquin, Fresno co.
San Jose, Santa Clara co.
San Jose School District, Kings co.
San Juan Bautista, San Benito co.
San Juan School District, Sacramento co.
San Julian School District, Santa Barbara co.
San Leandro, Alameda co.
San Lorenzo, Alameda co.
San Lucas, Monterey co.
San Luis Obispo, San Luis Obispo co.
San Marcos, San Diego co.
San Marino, Los Angeles co.
San Martin, Santa Clara co.
San Martinez, Los Angeles co.
San Mateo, San Mateo co.
San Pablo, Contra Costa co.
San Pedro, see Los Angeles.
San Quentin, Marin co.
San Rafael, Marin co.

San Ramon School District, Contra Costa co.
San Salvador School District, San Bernardino co.
San Ysidro, San Diego co.
Santa Ana, Orange co.
Santa Anita Cañon, Los Angeles co.
Santa Barbara, Santa Barbara co.
Santa Clara, Santa Clara co.
Santa Clara School District, Ventura co.
Santa Cruz, Santa Cruz co.
Santa Gertrudens, Los Angeles co.
Santa Maria, Santa Barbara co.
Santa Monica, Los Angeles co.
Santa Paula, Ventura co.
Santa Rosa, Sonoma co.
Santa Rosa, Ventura co.
Santa Rosa School District, Santa Barbara co.
Santa Susana, Ventura co.
Santa Ynez, Santa Barbara co.
Santa Ynez School District, Ventura co.
Santee, San Diego co.
San Vincente School District, Monterey co.
Saratoga, Santa Clara co.
Saticoy, Ventura co.
Saugus, Los Angeles co.
Sausalito, Marin co.
Savana School District, Merced co.
Savannah, Los Angeles co.
Sawtelle, Los Angeles co.
Sawyers Bar, Siskiyou co.
Schultz School District, Tehama co.
Scotia, Humboldt co.
Scott River School District, Siskiyou co.
Seal Beach, Orange co.
Searles, see Trona, San Bernardino co.
Sebastopol, Sonoma co.
Secret Spring School District, Siskiyou co.
Secret Valley School District, Lassen co.
Seeley, Imperial co.
Seiad School District, Siskiyou co.
Selby, Contra Costa co.
Selma, Fresno co.
Service School District, Madera co.
Sespe School District, Ventura co.
Shady Dell School District, Siskiyou co.
Shafter, Kern co.
Sharon School District, Madera co.
Shasta View School District, Siskiyou co.
Shaver, Fresno co.
Sheldon, see Pleasant Grove School District, Sacramento co.
Shelter Cove, Humboldt co.
Shelvin Rock School District, Siskiyou co.
Sheridan School District, Alameda co.
Sherman, Los Angeles co.
Shively, Humboldt co.
Sierra Madre, Los Angeles co.
Sierra, Sacramento co.
Silsbee, Imperial co.
Simi, Ventura co.
Sisquoc, Santa Barbara co.
Sisson, Siskiyou co.
Sloat, Plumas co.
Smith Mountain School District, Fresno co.
Snelling, Merced co.
Snowden School District, Siskiyou co.
Sobrante School District, Contra Costa co.
Soldier Bridge School District, Lassen co.
Soldiers' Home, Los Angeles co.
Soledad, Monterey co.
Soledad School District, Los Angeles co.
Solvang, Santa Barbara co.
Somavia School District, Monterey co.
Somersville School District, Contra Costa co.
Somis, Ventura co.
Sonoma, Sonoma co.
Sonora, Tuolumne co.
Soquel, Santa Cruz co.
South Fern School District, Imperial co.
South Pasadena, Los Angeles co.
South San Francisco, San Mateo co.
South Santa Anita, Los Angeles co.
South Whittier, Los Angeles co.
Spa, Tulare co.
Spanish Peak School District, Plumas co.
Spreckels, Monterey co.
Spring Garden School District, Plumas co.
Spring Lake School, Yolo co.
Spring Valley School District, Madera co.
Springville, Tulare co.
Springville School District, Ventura co.
Spruce School District, Imperial co.
Stagg, see Ludlow, San Bernardino co.
Standish, Lassen co.

Stanford University, Santa Clara co.
Stevinson, Merced co.
Stirling City, Butte co.
Stirling City School District, Butte co.
Stockton, San Joaquin co.
Stoil, Tulare co.
Stone, Glenn co.
Stone Corral, Tulare co.
Stonehouse School District, Sacramento co.
Stoneman School District, Butte co.
Stony Brook School District, Alameda co.
Stony Creek School District, Tehama co.
Stratford, Kings co.
Strathmore, Tulare co.
Sugar Pine, Madera co.
Suisun, Solano co.
Sulphur Spring School District, Plumas co.
Sultana, Tulare co.
Summer Home, San Joaquin co.
Summerland, Santa Barbara co.
Summit, San Bernardino co.
Summit School District, Ventura co.
Sunland, Los Angeles co.
Sunnybrook School District, Santa Clara co.
Sunnyside School District, Riverside co.
Sunnyslope, Los Angeles co.
Sunnyvale, Santa Clara co.
Sunol, Alameda co.
Sunset School District, Fresno co.
Sunset School District, Kings co.
Sunset Springs School District, Imperial co.
Surf, Santa Barbara co.
Surprise School District, Tulare co.
Susanville, Lassen co.
Sutter City, Sutter co.
Sutter Creek, Amador co.
Sutter School District, Sacramento co.
Sutterville, Sacramento co.
Swayne, see French Creek School District, Butte co.
Sweetwater School District, Monterey co.
Sylvan, Sacramento co.
Taft, Kern co.
Talbott School District, Madera co.
Tamarack School District, Siskiyou co.
Tancred, see Canyon School District, Yolo co.
Taurusa, Tulare co.
Taylor School District, Plumas co.
Taylorsville, Plumas co.
Tegner, Stanislaus co.
Tehachapi, Kern co.
Tehama, Tehama co.
Teilman School District, Fresno co.
Temescal Joint School District, Ventura co.
Tenaja School District, Riverside co.
Tensmuir School District, Kings co.
Terra Bella, Tulare co.
Terry School District, Fresno co.
Thalheim, Stanislaus co.
Thermal, Riverside co.
Thermalito, Butte co.
Thornton, San Joaquin co.
Three Rivers, Tulare co.
Tierra Loma School District, Fresno co.
Tipton, Tulare co.
Toland School District, Solano co.
Tolenas School District, Solano co.
Toll House, Fresno co.
Tomales, Marin co.
Topanga, Los Angeles co.
Torrance, Los Angeles co.
Torrey, Ventura co.
Tracy, San Joaquin co.
Tranquillity, Fresno co.
Traver, Tulare co.
Trifolium School District, Imperial co.
Trigo School District, Madera co.
Trinidad, Humboldt co.
Trinity Center, Trinity co.
Trona, San Bernardino co.
Tropico, Los Angeles co.
Truckee, Nevada co.
Trujillo School District, Riverside co.
Tulare, Tulare co.
Tule Creek School District, Trinity co.
Tule River Indian Reservation, Tulare co.
Tuolumne, Tuolumne co.
Turlock, Stanislaus co.
Tuttle School District, Merced co.
Tweedy School District, Los Angeles co.
Twin Cities Colony, Sacramento co.
Twin Cities School District, Sacramento co.
Ukiah, Mendocino co.
Ulmar, Alameda co.
Union School District, Butte co.
Union School District, Sacramento co.
Union School District, Tulare co.
Union School District, Yolo co.
Upham School District, Butte co.
Upland, San Bernardino co.
Upper Lake, Lake co.
Upper Mattole, Humboldt co.
Vacaville, Solano co.
Vallecitos School District, Alameda co.
Vallejo, Solano co.

Valley Center, San Diego co.
Valley View, Sacramento co.
Valley View School District, Santa Clara co.
Van Nuys, see Los Angeles, Los Angeles co.
Venice, Los Angeles co.
Venice Hill, Tulare co.
Ventura, Ventura co.
Verdugo, Los Angeles co.
Vernalis, San Joaquin co.
Vernon, Los Angeles co.
Vernon School District, Los Angeles co.
Veterans' Home, Napa co.
Victor School District, San Bernardino co.
Victorville, San Bernardino co.
Victory School District, Sacramento co.
Vina, see Deer Creek School District, Tehama co.
Vinehill School District, Contra Costa co.
Vineland School District, Kern co.
Vineland School District, Siskiyou co.
Vineyard School District, Monterey co.
Visalia, Tulare co.
Vista, San Diego co.
Volta, Merced co.
Vorden, Sacramento co.
Waddington-Grizzly Bluff, Humboldt co.
Wagner, San Bernardino co.
Walker School District, Sacramento co.
Wallace School District, Madera co.
Walmort, see Valley View, Sacramento co.
Walnut, Los Angeles co.
Walnut Creek, Contra Costa co.
Walnut Grove, Glenn co.
Walnut School District, Butte co.
Walnut School District, Fresno co.
Warm Springs, Alameda co.
Wasco, Kern co.
Washington, Monterey co.
Washington School District, Lassen co.
Washington School District, Merced co.
Washington School District, Monterey co.
Washington School District, Sacramento co.
Washington School District, San Bernardino co.
Washington School District, Yolo co.
Wasioja, Santa Barbara co.
Waterdale, Los Angeles co.
Waterford, Stanislaus co.
Waterloo, San Joaquin co.
Waterman, Amador co.
Waterman School District, San Bernardino co.
Watkins, San Diego co.
Watsonville, Santa Cruz co.
Watts, Los Angeles co.
Waukena, Tulare co.
Wayne School District, Kings co.
Weaverville, Trinity co.
Webster School District, Butte co.
Weed, Siskiyou co.
Weed Patch, Kern co.
West Alhambra, Los Angeles co.
West Bishop School District, Inyo co.
West Covina, Los Angeles co.
West Glenn, Butte co.
West Liberty, Butte co.
West Park School District, Fresno co.
Westley, Stanislaus co.
Westminster, Orange co.
Westmoreland School Dist., Imperial co.
Weston, Tulare co.
Westside School District, Imperial co.
Westwood, Lassen co.
Wheatfield School District, Siskiyou co.
Wheatland, Yuba co.
Wheeler Canyon, Ventura co.
Whitmer School District, Merced co.
Whittier, Los Angeles co.
Wideawake School District, Imperial co.
Wildomar, Riverside co.
Wildwood Joint School District, Yolo co.
Williams, Colusa co.
Willits, Mendocino co.
Willow Creek, Humboldt co.
Willow Creek School District, Lassen co.
Willow Creek School District, Madera co.
Willow Creek School District, Plumas co.
Willow Creek School District, Siskiyou co.
Willow Grove School District, Kings co.
Willow Slough School District, Yolo co.
Willow Spring School District, Contra Costa co.
Willow Spring School District, Solano co.
Willow Spring School District, Yolo co.
Willow Springs, Kern co.
Willowbrook, Los Angeles co.
Willows, Glenn co.
Wilmington, see Los Angeles.

Wilson School District, Sacramento co.
Wilsona, Los Angeles co.
Winchester, Riverside co.
Winters, Yolo co.
Winton, Merced co.
Witch Creek, San Diego co.
Wolfskill School District, Solano co.
Woodbridge, San Joaquin co.
Woodcrest, Los Angeles co.
Woodlake, Tulare co.
Woodlake School, Tulare co.
Woodland, Yolo co.
Woodland Prairie School District, Yolo co.
Woodville, Tulare co.
Woody, Kern co.
Worth, Tulare co.
Wyandotte, Butte co.
Wynola, San Diego co.
Yankee Hill School District, Butte co.
Yerba Buena, Ventura co.
Yettem, Tulare co.
Ynez School District, Santa Barbara co.
Yolo, Yolo co.
Yorba Linda, Orange co.
Yosemite, Mariposa co.
Youd School District, Kings co.
Youngstown, see Christian Colony, San Joaquin co.
Yreka, Siskiyou co.
Yuba City, Sutter co.
Yucaipa, San Bernardino co.

CALIFORNIA.

Area, 158,297 sq. miles.
Second in size among the states.
Population, 2,377,549.
Assessed valuation, $3,578,146,434.
Number of counties, 58.

ALAMEDA COUNTY.

(Third class.)

County seat, Oakland.
Area, 840 sq. mi. Pop. 246,131.
Assessed valuation, $257,353,491 (taxable for county, $235,373,332).

ALAMEDA CO. FREE LIBRARY, OAKLAND. Miss Mary Barmby, Acting Lib'n. Est. under Sec. 16, Co. F. L. law, Sept. 26, 1910, under an agreement between the Board of Supervisors of Alameda Co. and the Board of Trustees of the Oakland Free Library. Started Nov. 1, 1910. Includes entire county for tax and service. Bal. July 1, 1916, $607.44. Annual income 1916–17, $24,364.52: $23,500 raised by tax; $10 from Albany; and $854.52 from school fund. 38 employees: 6 in office; 32

ALAMEDA CO.—Continued.

in branches. Headquarters, Oakland Free Library. Total branches 47, as follows: community 29—California Girls' Training Home (r. r.), in Alameda, Albany (r. r.), Altamont (r. r.), Alvarado (r. r.), Alviso (r. r.), Castro Hill (r. r.), Centerville (r. r.), Continental Salt Works (r. r.), Decoto (r. r.), Dublin (r. r.), Alameda Co. Farm Adviser (r. r.) and Public Library (r. r.) in Hayward, Hayward Heath (r. r.), Highland, Irvington (r. r.), Public Library (r. r.) in Livermore, Midway, Mission San Jose (r. r.), Mount Eden (r. r.), Newark (r. r.), Niles (r. r.), Alameda Co. Jail in Oakland, Pleasanton (r. r.), Public Library (r. r.) in San Leandro, San Lorenzo (r. r.) and Alameda Co. Infirmary in San Lorenzo, Sunol (r. r.), Ulmar (r. r.), Warm Springs (r. r.); school districts that have joined 18—Alvarado, Alviso, Centerville, Decoto, Eden Vale, Emeryville, Emeryville Annex, Irvington, Mocho, Mowry's Landing, Murray, Niles, Niles Annex, San Lorenzo, Sheridan, Stony Brook, Vallecitos, Warm Springs. 354 periodicals rec'd regularly: 325 mags., 29 newspapers; distributed: 8 to office; 346 to branches.

Total books, etc., 40,120: books 33,610; prints 251; postals 1900; stereographs 4317; maps 14; globes 3; records 25. Added 2879: purchase 2858; recovery from loss 21. Discarded 311; rep'd 406; reb'd 86; lost 2. Cardholders 7896. Added 435; cancelled 234. Circulation 30,009: books and pams. 21,846; periodicals 3829; other material 4334. Special request books 932. Vols. borrowed from other libs. 161 (155 from State Library); loaned to other libs. 184.

During the quarter 28 visits were made to 28 branches. Custodians from 13 branches made 13 visits to headquarters.

The name of the branch Crow Canyon has been changed to Castro Hill.

ALAMEDA CO. FARM ADVISER BRANCH, ALAMEDA CO. FREE LIBRARY, Hayward. C. W. Rubel, Farm Adviser, Custodian. Est. May 5, 1915. Used for reference only.

Total vols. 55. Added 0.

ALAMEDA CO. INFIRMARY BRANCH, ALAMEDA CO. FREE LIBRARY, SAN LORENZO. Dr Wills, Custodian. Est. June, 1912.

Vols. added 179.

ALAMEDA CO. JAIL BRANCH, ALAMEDA CO. FREE LIBRARY. Jailer, Custodian. Est. July, 1911. Service three times a week.

Circulation 644: fiction 535; juvenile 1; misc. 106; bound mags. 2.

ALAMEDA CO.—Continued.

ALAMEDA CO. LAW LIBRARY, OAKLAND. Miss Eloise B. Cushing, Lib'n. Est. 1891. Annual income a. $3000, rec'd from $1 fee for filing papers in civil suits. 2 employees. Open to public Monday to Friday, 9 a.m. to 5 p.m.; Saturdays, 9 a.m. to 12 m. Located in Courthouse. 7 periodicals rec'd regularly. Library trustees annual meeting first Tuesday in Jan.

Total vols. a. 12,000.

No additions reported.

ALAMEDA CO. TEACHERS' LIBRARY, OAKLAND. Geo. W. Frick, Co. Supt. Est. 1889. Income 1914–15, $2200, from ½ of $2 fee for teachers' certificates. Located in Hall of Records. Open Mon. to Fri. 9 a.m. to 5 p.m.; Sat. 9 a.m. to 12 m. 20 periodicals rec'd regularly.

Total vols. a. 2000. Teachers 1391. School districts: elem. 45; jt. elem. 1; high 10; jt. high 0. Total expended for books and apparatus for schools, 1914–15: elem. $11,407.38; high $8452. Vols. in schools: elem. 89,600; high 28,716.

Library has been partly turned over to the Alameda Co. Free Library.

Alameda.

§‖ALAMEDA FREE PUBLIC LIBRARY. Mrs Marcella H. Krauth, Lib'n. Est. 1877; as F. P. 1879. Annual income 1916–17, $11,950, library tax being .615m. on dollar. 7 employees, incl. janitor. 1 branch. Open to public daily except Sun. 9 a.m. to 9 p.m. Owns $45,000 Carnegie bldg. Rents branch bldg., $25 per mo. 99 mags. (11 for circulation) and 37 newspapers rec'd regularly. Library trustees monthly meeting last Friday.

Total vols. 49,438. Added 552: purchase 515; gift 37. Discarded 93; lost 3. Cardholders 13,126. Added 349; expired 98; surrendered 106. Circulation 37,169: fiction 22,461; juvenile 7467; misc. 5530; bound mags. 41; current mags. 1670. Vols. in branch 1235; circulation 730 (198 mags.). Vols. borrowed from other libs. 5.

ACADEMY OF NOTRE DAME LIBRARY. Sister Mary St. Aloysius, Prin. Est. 1881. 15 mags. and 7 newspapers rec'd regularly.

Total vols. a. 2011. Teachers 4; pupils 15.

No news items rec'd.

ALAMEDA HIGH SCHOOL LIBRARY. Dr G. C. Thompson, Prin. Est. 1875. 15 mags. and 1 newspaper rec'd regularly.

Total vols. a. 2729. Teachers 30; pupils 695.

No news items rec'd.

ALAMEDA CO.—Continued.

Alameda—Continued.

CALIFORNIA GIRLS TRAINING HOME BRANCH, ALAMEDA CO. FREE LIBRARY. Mrs Foss, Matron, Custodian. Est. June 24, 1915. 3 mags. rec'd regularly.

Total vols. 48. Added 61 (2 special requests); ret'd 63. Circulation 147: fiction 92; juvenile 18; misc. 27; current mags. 10.

WEST END BRANCH, ALAMEDA PUBLIC LIBRARY. Mrs Mary L. Marshall, Custodian. Est. 1892. Open daily except Sundays and holidays, 9 a.m. to 9 p.m. Located at 1517 Webster st. 20 mags. and 15 newspapers rec'd regularly.

Total vols. 1235. Added 18. Circulation 730 (198 current mags.).

Albany (P. O. and exp. Oakland).

ALBANY BRANCH, ALAMEDA CO. FREE LIBRARY. Mrs E. S. Hamilton, Custodian. Est. Dec. 4, 1913. Reading room open daily except Fri.; week days 2 to 5 and 7 to 9 p.m.; Sun. 2 to 5 p.m. Located on Main st. 25 mags. and 2 newspapers rec'd regularly.

Total vols. 1992. Added 34; cancelled 44. Circulation 2480: fiction 1267; juvenile 377; misc. 330; current mags. 506.

Altamont.

ALTAMONT BRANCH, ALAMEDA CO. FREE LIBRARY. Mrs J. J. Smith, Custodian. Est. Apr. 12, 1912. Reading room open daily except Sat. and Sun. 3 to 4 p.m.; Sat. 7 to 8 p.m.; every other Sun. 3 to 4 p.m. Located in bldg. loaned by Mr Egan. 11 mags. and 1 newspaper rec'd regularly.

Total vols. 470. Added 55. Cardholders 36. Added 1; cancelled 80. Circulation 805: fiction 245; juvenile 216; misc. 104; current mags. 244.

Alvarado.

ALVARADO BRANCH, ALAMEDA CO. FREE LIBRARY. Albert Norris, Custodian. Est. Dec. 7, 1910. Reading room open Tues. and Thurs. 2 to 5 p.m. and Wed. and Sat. 7 to 9 p.m. Located on Main st. 18 mags. and 2 newspapers rec'd regularly.

Total vols. 1433. Added 54 (7 special requests); ret'd 8. Cardholders 289. Added 17; cancelled 9. Circulation 1073: fiction 318; juvenile 290; misc. 52; current mags. 413.

ALVARADO SCHOOL DISTRICT BRANCH, ALAMEDA CO. FREE LIBRARY. Thos Creed, Custodian. Est. Sept. 18, 1912. 4 mags. rec'd regularly.

Total vols. 896. Added 112. Circulation 117.

ALAMEDA CO.—Continued.

Alviso (P. O. Newark R. R. 1, Box 66a; exp. Alvarado).

ALVISO BRANCH, ALAMEDA CO. FREE LIBRARY. Mrs Frank M. George, Custodian. Est. Feb. 27, 1911; reading room est. July 16, 1914. Reading room open Tues. and Thurs. 2 to 5 p.m., Mon., Wed. and Fri. 7 to 9 p.m. Located in Mrs George's home. 12 mags. and 1 newspaper rec'd regularly.

Total vols. 493. Added 41 (11 special requests); ret'd 41. Cardholders 91. Added 1. Circulation 263: fiction 55; juvenile 49; misc. 73; current mags. 86.

ALVISO SCHOOL DISTRICT BRANCH, ALAMEDA CO. FREE LIBRARY. J. C. Lane, Jr., Custodian. Est. May 5, 1915.

Total vols. 181. Added 73.

Berkeley.

||§BERKELEY [FREE] PUBLIC LIBRARY. Carlton B. Joeckel, Lib'n. Est. Feb. 1893; as F. P. Dec. 1895. Annual income 1916–17, a. $32,500, library tax being .65m. on dollar. 28 employees, incl. 3 substitutes and janitors. 26 branches, of which 6 have reading rooms. Open to public daily: week days 9 a.m. to 9.30 p.m.; Sundays 1 to 5 p.m. Owns $50,000 Carnegie bldg. Rents 3 branch bldgs. for $70 per mo. 547 mags. (all for circulation) and 99 newspapers rec'd regularly. Library trustees monthly meeting first Tuesday.

Total vols. 62,854. Added 2609: purchase 2544; gift 32; binding 33. Discarded 190; rep'd 102; reb'd 709; lost 15. Cardholders 15,605. Added 2693; surrendered 108. Circulation 55,405: fiction 27,008; juvenile 7511; misc. 19,310; bound mags. 14; current mags. 1562. Prints loaned 1132. Total vols. in 6 branches 10,619; circulation 28,286. Issued quarterly list of recent accessions and circular of information for schools. No record kept of vols. borrowed from, or loaned to, other libs.

ASHBY BRANCH, BERKELEY PUBLIC LIBRARY. Emelie L. Williamson, Custodian. Est. June 23, 1913. Reading room open daily: week days 2 to 6 and 7 to 9 p.m.; Sun. 2 to 5 p.m. Located 2968 Adeline st. 39 mags. and 7 newspapers rec'd regularly.

Total vols. 1738. Added 31. Circulation 5941: fiction 2778; juvenile 1870; misc. 471; current mags. 822.

BERKELEY HIGH SCHOOL LIBRARY. C. L. Biedenbach, Prin. Mrs Gertrude H. Mathewson, Lib'n. Est. 1883. 1 employee and 15 student assistants. Open 5 days for 6½ hours each. 20 mags. and 2 newspapers rec'd regularly.

Total vols. 4611. Added 100 by purchase. Teachers 55; pupils 1100.

A class in library science is open to senior girls.

BOONE'S UNIVERSITY SCHOOL LIBRARY. Prof McQuelkin De Grange, Prin. H. H. Boone, Lib'n. Est. 1882. Located at 2029 Durant ave. 10 periodicals rec'd regularly.

Total vols. a. 5000. Teachers 7; pupils 50.

No news items rec'd.

CALIFORNIA SCHOOL FOR THE DEAF AND THE BLIND (INK-PRINT) LIBRARY. L. E. Milligan, Prin. Chas. S. Perry, Lib'n. Est. a. 1860, destroyed 1875 and re-est. 1879. Open to students and teachers of the institution every school day, 9 a.m. to 12 m. 30 mags. and 25 newspapers rec'd regularly.

Total vols. 4850. Added 300: purchase 25; gift 275. Teachers 30; pupils 262. Circulation 1200.

——— (EMBOSSED-BOOK) LIBRARY. L. E. Milligan, Prin. Miss Myrtle Ranlett, Lib'n. Open every school day, 8 a.m. to 4 p.m. 4 mags. rec'd regularly.

Total vols. 1580. Added 80. Teachers 14 (on part time); pupils 88.

CALIFORNIA SCHOOL OF ARTS AND CRAFTS LIBRARY. Frederick H. Meyer, Lib'n. 1 employee. Open for reference only week days 8.30 a.m. to 5 p.m. and 7.30 to 9.30 p.m. Located 2119 Allston way. 22 mags. rec'd regularly, mostly special art journals.

Total vols. 730. Added 47: purchase 35; gift 5; binding 7. Teachers 15; pupils 200.

*CIVIL ENGINEERING ASSOCIATION LIBRARY. H. P. Atkinson, Sec. O. Speir, Jr., Lib'n. Supported by membership dues and open to students and members of the association during college term. Open daily except Sundays, 8 a.m. to 11 p.m. Located in civil engineering building of University of California. 2 periodicals rec'd regularly.

Total vols. a. 500. Members 90.

No news items rec'd.

CLAREMONT BRANCH, BERKELEY PUBLIC LIBRARY. Bess Shaw, Custodian. Est. 1909. Open daily except Sat., Sun. and holidays 2 to 5 p.m. Located Piedmont ave., bet. Forest and Garber. 33 mags. rec'd regularly.

ALAMEDA CO.—Continued.

Berkeley—Continued.

Total vols. 1969. Added 19. Circulation 3831: fiction 1386; juvenile 1618; misc. 412; current mags. 415.

GEOGRAPHICAL SOCIETY OF THE PACIFIC LIBRARY. R. S. Holway, Asst. Sec. Est. March 16, 1881. Destroyed Apr. 1906 (over 600 vols. and 2000 charts and maps). Re-est. immediately. Society quiescent. Located 27 Library bldg., University of California.

Total vols. not reported.

HAWTHORNE SCHOOL BRANCH, BERKELEY PUBLIC LIBRARY AND ALAMEDA CO. FREE LIBRARY. Bess Shaw, Custodian. Est. Jan. 17, 1915. Open Tues., Thurs. and Sun., 2 to 5 p.m. 3 periodicals rec'd regularly.

Total vols. 302. Circulation 1526: fiction 200; juvenile 1180; misc. 56; current mags. 90.

*MISS HEAD'S SCHOOL LIBRARY. Miss Mary Elizabeth Wilson, Prin. Est. 1888. Located at 2538 Channing way. 14 mags. and 2 newspapers rec'd regularly.

Total vols. a. 1863. Teachers 28; pupils 140.

No news items rec'd.

NORTH BERKELEY BRANCH, BERKELEY PUBLIC LIBRARY. Miss Alice Magann, Custodian. Est. 1911. Open daily: week days, 2 to 6 and 7 to 9 p.m.; Sun. 2 to 5 p.m. Located cor. Shattuck ave. and Berryman st. 38 mags. and 8 newspapers rec'd regularly.

Total vols. 2148. Added 16. Circulation 6347: fiction 3230; juvenile 1718; misc. 760; current mags. 639.

In July this branch was moved two blocks north to the Penniman House in Live Oak Park. Both building and park belong to the city.

PACIFIC THEOLOGICAL SEMINARY LIBRARY. Chas. Sumner Nash, Pres. Geo. T. Tolson, Lib'n. Est. 1869. Supported by the Seminary for the use of its faculty and students, but open to public for reference daily except Sun., 8 a.m. to 10 p.m. Located in the Seminary bldg., 2223 Atherton st. 60 mags. rec'd regularly.

Total vols. 13,342. Added 193, by purchase.

PACIFIC UNITARIAN SCHOOL FOR THE MINISTRY LIBRARY. Earl M. Wilbur, Dean. Est. 1904. Annual income a. $2000, appropriated by trustees and received from endowments and gifts. 1 employee. Open to students, and to others by permission, Monday to Friday, 9 a.m. to 5 p.m.; Saturdays 9 a.m. to 12 m.

ALAMEDA CO.—Continued.

Berkeley—Continued.

Located S. E. cor. Dana st. and Allston way. 43 periodicals (all for circulation) rec'd regularly.

Total vols. a. 10,052. Added 139: purchase 27; gift 112. Teachers 3; pupils 10.

SAN FRANCISCO MICROSCOPICAL SOCIETY LIBRARY. Est. 1872. Permanently deposited in University of California Library since 1906.

Total vols. 1700.

SOUTH BERKELEY BRANCH, BERKELEY PUBLIC LIBRARY. Miss A. B. Stedman, Custodian. Est. 1896. Open daily: week days 2 to 6 and 7 to 9 p.m.; Sun. 2 to 5 p.m. Located 3218 Adeline st. 65 mags. and 10 newspapers rec'd regularly.

Total vols. a. 2461. Added 25. Circulation 5781: fiction 2486; juvenile 2120; misc. 568; current mags. 607.

#‡§UNIVERSITY OF CALIFORNIA LIBRARY. Benj. Ide Wheeler, Pres. J. C. Rowell, Lib'n. Est. 1868. Resources, exclusive of salaries, $27,000. 48 employees, excl. of student assistants and janitors. Open to public for reference and to students daily: week days 8 a.m. to 10 p.m.; Sundays 9 a.m. to 5 p.m. Owns $650,000 Doe memorial library bldg. 4029 mags. and serials rec'd regularly.

Total vols. 338,947. Added 5591: purchase 3385; gift 1773; binding 433. Instructors 760; students 6280.

Work is progressing on the $400,000 addition to the University library building.

UNIVERSITY OF CALIFORNIA. ACADEMY OF PACIFIC COAST HISTORY. BANCROFT LIBRARY. Frederick J. Teggart, curator. Est. 1905. 2 employees, incl. janitor. Open to public daily except Sundays, 9 a.m. to 5 p.m., and evenings except Sat. Located in new Doe memorial library building.

Total vols. a. 60,000.

No news items rec'd.

WASHINGTON LOWER HIGH SCHOOL LIBRARY. H. H. Glessner, Prin. Est. Jan. 1910. Located cor. Grove st. and Bancroft way. 12 mags. and 4 newspapers rec'd regularly.

Total vols. a. 670. Teachers 28; pupils 811.

No news items rec'd.

*WELLESLEY SCHOOL LIBRARY. Adelaide Smith, Prin. Est. 1874 as Snell Seminary Library. Located in school bldg., 2237 Piedmont ave. 4 mags. and 2 newspapers rec'd regularly.

Total vols. a. 500. Teachers 4; pupils 15.

ALAMEDA CO.—Continued.

Berkeley—Continued.

WEST BERKELEY BRANCH, BERKELEY PUBLIC LIBRARY. Jos. S. Sykes, Custodian. Est. 1896. Open daily: week days, 2 to 6 and 7 to 9 p.m.; Sun. 2 to 5 p.m. Located 845 University ave. 50 mags, and 11 newspapers rec'd regularly.

Total vols. 2028. Circulation 4860: fiction 1803; juvenile 1914; misc. 372; current mags. 771.

Castro Hill (P. O. Hayward R. R. 3; exp. Hayward).

CASTRO HILL BRANCH, ALAMEDA CO. FREE LIBRARY. Mrs Kathryn Weaver, Custodian. Est. July 17, 1915. Located in custodian's home. 4 mags. rec'd regularly.

Total vols. 200. Added 257; ret'd 57. Cardholders 19. Added 6. Circulation (Sept.) 34: fiction 23; juvenile 1; misc. 4; current mags. 6.

This branch was formerly the Crow Canyon branch.

Centerville.

CENTERVILLE BRANCH, ALAMEDA CO. FREE LIBRARY. Miss Mabel Yates, Custodian. Est. Dec. 10, 1910. Reading room open daily except Fri. and Sun., 3 to 5 and 7 to 9 p.m. 24 mags. and 2 newspapers rec'd regularly.

Total vols. 1810. Added 52 (21 special requests); ret'd 24. Cardholders 444. Added 17; cancelled 11. Circulation 2157: fiction 1005; juvenile 422; misc. 125; current mags. 605.

CENTERVILLE SCHOOL DISTRICT BRANCH, ALAMEDA CO. FREE LIBRARY. Joseph Dias, Custodian. Est. May 29, 1915.

Total vols. 356. Added 130. Circulation (1 mo.) 105.

WASHINGTON HIGH SCHOOL LIBRARY. G. W. Wright, Prin. Est. 1892. 6 mags. rec'd regularly.

Total vols. a. 2000. Teachers 7; pupils 100.

Continental Salt Works (P. O. and exp. Alvarado).

CONTINENTAL SALT WORKS BRANCH, ALAMEDA CO. FREE LIBRARY. Mrs McMillan, Custodian. Est. Feb. 11, 1916. Open daily. Located in building at Salt Works. 4 mags. rec'd regularly.

Total vols. 31. Added 44; ret'd 55. Cardholders 8. Circulation 93: fiction 47; juvenile 11; current mags. 35.

ALAMEDA CO.—Continued.

Crow Canyon (P. O. and exp. Hayward, Box 158).

CROW CANYON BRANCH, ALAMEDA CO. FREE LIBRARY, is now Castro Hill branch.

Decoto.

DECOTO BRANCH, ALAMEDA CO. FREE LIBRARY. Mrs Elizabeth Williams, Custodian. Est. Dec. 11, 1910. Reading room open daily except Sat. and Sun. 2 to 5, and 7 to 8 p.m. Located in bldg. on Main st. 16 mags. and 2 newspapers rec'd regularly.

Total vols. 1080. Added 30 (2 special requests); ret'd 3. Cardholders 316. Added 5; cancelled 23. Circulation 770: fiction 585; juvenile 58; misc. 15; current mags. 112.

DECOTO SCHOOL DISTRICT BRANCH, ALAMEDA CO. FREE LIBRARY. C. E. Runkel, Custodian. Est. Dec. 17, 1912.

Total vols. 493. Added 101.

Dublin (P. O. Hayward R. R. 3; exp. Pleasanton).

DUBLIN BRANCH, ALAMEDA CO. FREE LIBRARY. Mrs Lillian Neilsen, Custodian. Est. May 21, 1914. Reading room open daily, Wed. and Sat. evenings. Located in room in grocery store. 14 mags. and 2 newspapers rec'd regularly.

Total vols. 377. Added 35; ret'd 63. Cardholders 67. Added 6. Circulation 66: fiction 37; juvenile 9; misc. 8; current mags. 12.

Eden Vale School Dist. (P. O. Hayward R. R. 3; no exp. office).

EDEN VALE SCHOOL DISTRICT BRANCH, ALAMEDA CO. FREE LIBRARY. Mrs H. Madsen, Custodian. Est. May 29, 1915.

Total vols. 90. Added 51. Circulation (1 mo.) 30.

Emeryville School Dist. (P. O. Emeryville; exp. Oakland).

EMERYVILLE SCHOOL ANNEX BRANCH, ALAMEDA CO. FREE LIBRARY. Mrs Ella McDonald, Custodian. Est. May 26, 1915.

Total vols. 154. Ret'd 154.

EMERYVILLE SCHOOL DISTRICT BRANCH, ALAMEDA CO. FREE LIBRARY. D. B. Lacy, Custodian. Est. May 26, 1915.

Total vols. 566. Added 206; ret'd 25. Circulation 221.

Hayward.

HAYWARD [FREE] PUBLIC LIBRARY. Mrs Elizabeth Creelman, Lib'n. Est. as F. P. 1898. Annual income 1916–17,

ALAMEDA CO.—Continued.

Hayward—Continued.

a. $1500, library tax being .7m. on dollar. 4 employees, incl. janitor. Open to public daily except Sundays and holidays 9 a.m. to 12 m., 1.30 to 5.30 and 7 to 9 p.m. Owns $10,000 Carnegie bldg. 36 mags. and 14 newspapers rec'd regularly. Library trustees monthly meeting last Monday.

Total vols. 4268. Added 1 by gift. Rep'd 96. Cardholders 2130. Added 39; surrendered 3. Circulation 2114. Vols. borrowed from other libs. 17.

The library was closed from June 28 to July 10 for the installation of the steel book stacks.

ALAMEDA Co. farm adviser library is among the first listed under Alameda Co.

HAYWARD BRANCH, ALAMEDA CO. FREE LIBRARY. Mrs Elizabeth Creelman, Custodian. Est. Apr. 18, 1911. Located in Public Library, and open same hours.

Total vols. 1245. Added 74 (28 special requests); ret'd 40. Cardholders 809. Added 28; cancelled 6. Circulation 1452: fiction 1209; juvenile 178; misc. 65.

HAYWARD UNION HIGH SCHOOL LIBRARY. Frederic Perley Johnson, Prin. Est. 1892. 4 mags. and 3 newspapers rec'd regularly.

Total vols. 1571. Added 12, by purchase. Teachers 10; pupils 160.

Hayward Heath (Exp. Hayward).

HAYWARD HEATH BRANCH, ALAMEDA CO. FREE LIBRARY. Mrs E. A. Hartley, Custodian. Est. Aug. 7, 1915. Located in building of Civic Center. 14 mags. and 1 newspaper rec'd regularly.

Total vols. 256. Added 39 (1 special request); ret'd 31. Cardholders 38. Circulation 281: fiction 107; juvenile 91; misc. 83.

Highland (P. O. and exp. Hayward, Box 572).

HIGHLAND BRANCH, ALAMEDA CO. FREE LIBRARY. Dr A. W. Williams, Custodian. Est. July 19, 1915. Located in notion store.

Total vols. 120. Added 24 (1 special request); ret'd 1. Cardholders 15. Added 1. Circulation 49: fiction 24; juvenile 19; misc. 6.

Irvington.

IRVINGTON BRANCH, ALAMEDA CO. FREE LIBRARY. Miss Martha Mack, Custodian. Est. Apr. 4, 1911. Reading room open Mon. 3 to 5 p.m., Wed. 7 to 9 p.m., and Tues., Thurs., Fri. and Sat. 3 to 5 and 7 to 9 p.m. Located in building just off Main st. 12 mags. and 1 newspaper rec'd regularly.

Total vols. 1169. Added 64; ret'd 43. Cardholders 213. Added 13. Circulation 1184: fiction 734; juvenile 282; misc. 45; current mags. 123.

IRVINGTON SCHOOL DISTRICT BRANCH, ALAMEDA CO. FREE LIBRARY. W. O. Davies, Custodian. Est. May 5, 1915.

Total vols. 361. Added 49. Circulation (1 mo.) 81.

Livermore.

LIVERMORE FREE [PUBLIC] LIBRARY. Miss Myrtle E. Harp, Lib'n. Est. Sept. 1896; as F. P. Sept. 1901. Annual income 1916–17, a. $1000, library tax being 1m. on dollar. 1 employee. Open to public daily except Sundays, 11 a.m. to 12 m., 2 to 5 and 7 to 9 p.m. Owns $10,000 Carnegie bldg. 31 mags. (all for circulation) and 9 newspapers rec'd regularly. Library trustees monthly meeting last Tuesday.

Total vols. 4080. Added 44, by purchase. Cardholders 1063. Added 34; renewed 15. Circulation 3027: fiction 1868; juvenile 546; misc. 235; current mags. 378.

LIVERMORE BRANCH, ALAMEDA CO. FREE LIBRARY. Miss Myrtle E. Harp, Custodian. Est. Aug. 22, 1911. Located in Public Library, and open same hours.

Total vols. 1075. Added 61 (41 special requests); ret'd 204. Cardholders 778. Added 35; cancelled 1. Circulation 1291: fiction 897; juvenile 227; misc. 167.

LIVERMORE UNION HIGH SCHOOL LIBRARY. Bruce H. Painter, Prin. Est. 1891. 4 mags. rec'd regularly.

Total vols. 1535. Teachers 7; pupils 110.

Midway.

MIDWAY BRANCH, ALAMEDA CO. FREE LIBRARY. Mrs G. G. Clarke, Custodian. Est. June 22, 1915. Located in store. 3 mags. rec'd regularly.

Total vols. 55. Added 32; ret'd 29. Cardholders 14. Added 1. Circulation 35: fiction 20; current mags. 15.

Mills College. *See* Oakland.

Mission San Jose (Exp. Irvington).

MISSION SAN JOSE BRANCH, ALAMEDA CO. FREE LIBRARY. Dr T. A. Nichols, Custodian. Est. Dec. 20, 1910. Reading

ALAMEDA CO.—Continued.

Mission San Jose—Continued.

room open Mon., Wed., Fri., Sat. 7 to 9 p.m. and Tues., Thurs., Sat. and Sun. 2 to 4 p.m. Located in building owned by Dr Nichols. 15 mags. and 1 newspaper rec'd regularly.

Total vols. 812. Added 25; ret'd 1. Cardholders 83. Added 2; cancelled 3. Circulation 773: fiction 408; juvenile 55; misc. 22; current mags. 288.

Mocho School Dist. (P. O. and exp. Livermore).

MOCHO SCHOOL DISTRICT BRANCH, ALAMEDA CO. FREE LIBRARY. Miss Edith Monahan, Custodian. Est. May 26, 1915.

Total vols. 28. Added 18. Circulation 103.

Mount Eden.

MOUNT EDEN BRANCH, ALAMEDA CO. FREE LIBRARY. Miss Sophie Engelund, Custodian. Est. Feb. 1, 1911. Reading room open Mon., Wed. and Sat. 2 to 4.30 p.m., Tues. and Fri. 7 to 9 p.m. Located in Town Hall. 12 mags. and 1 newspaper rec'd regularly.

Total vols. 1081. Added 29 (1 special request); ret'd 2. Cardholders 160. Circulation 313: fiction 219; juvenile 72; misc. 4; current mags. 18.

Mowry's Landing School Dist. (P. O. and exp. Newark).

MOWRY'S LANDING SCHOOL DIST. BRANCH, ALAMEDA CO. FREE LIBRARY. Miss Ruth Vandervort, Custodian. Est. March 3, 1916.

Total vols. 55.

Murray School Dist. (P. O. Hayward R. F. D. No 3; exp. Pleasanton).

MURRAY SCHOOL DISTRICT BRANCH, ALAMEDA CO. FREE LIBRARY. E. A. Green, Custodian. Est. May 6, 1915.

Total vols. 174. Added 25. Circulation 75.

Newark.

NEWARK BRANCH, ALAMEDA CO. FREE LIBRARY. Miss Mabel Fowler, Custodian. Est. Sept. 4, 1911. Reading room open Mon., Wed., Fri. 7 to 9 p.m., Tues., Thur. and Sat. 2 to 5 p.m. Located in bldg. on Main st. 20 mags. and 2 newspapers rec'd regularly.

Total vols. 1202. Added 30 (2 special requests); ret'd 40. Cardholders 213. Added 23; cancelled 18. Circulation 1201: fiction 619; juvenile 305; misc. 40; current mags. 237.

ALAMEDA CO.—Continued.

Niles.

NILES BRANCH, ALAMEDA CO. FREE LIBRARY. Mrs E. M. Nichols, Custodian. Est. by Niles Library Association Jan. 10, 1910; by county Feb. 2, 1911. Located in building owned by the Association. Reading room open daily except Sun., 2.30 to 5.30 and 7 to 9 p.m.; Fri. 7 to 9 p.m. 24 mags. and 1 newspaper rec'd regularly.

Total vols. 1668. Added 74 (22 special requests); ret'd 23. Cardholders 597. Added 10; cancelled 8. Circulation 2293: fiction 1247; juvenile 562; misc. 147; current mags. 337.

NILES SCHOOL ANNEX BRANCH, ALAMEDA CO. FREE LIBRARY. Miss Barbara Smith, Custodian. Est. Feb. 2, 1911.

Total vols. 55. Added 55.

NILES SCHOOL DISTRICT BRANCH, ALAMEDA CO. FREE LIBRARY. S. W. Ford, Custodian. Est. May 9, 1915.

Total vols. 681. Added 216.

Oakland.

§‖OAKLAND FREE [PUBLIC] LIBRARY. Chas. S. Greene, Lib'n. Est. 1868; as F. P. 1878. Annual income 1916–17, $115,714.52; of which $88,500 is from taxation, library tax being .614 on dollar, $2800 from fines, $23,500 from county, $854.52 from the county schools and $10 from Albany. 125 employees, incl. 20 janitors, 20 substitutes, and 15 persons employed half time only as messengers and Sunday attendants at branches. 11 branches and 4 deposit stations in city and 47 branches in county. Open to public daily except legal holidays: week days 9 a.m. to 9 p.m.; Sundays (reading room only) main library, 10 a.m. to 2 p.m.; city branches, 2 to 5 p.m. Owns $70,000 Carnegie bldg. and $35,000 Carnegie Melrose branch bldg. Rents 17 branch bldgs., $497 per mo. Main bldg., Fourteenth st., S. W. cor. Grove. 212 mags. (19 for circulation) and 120 newspapers rec'd regularly. Library trustees monthly meeting first Tuesday after first Thursday.

Total vols. 108,971 (38,820 in city branches). Added 1214: purchase 946; gift 156; binding 109; exchange 3. Discarded 390. Cardholders 51,722. Added 2725; renewed 2064; surrendered 664. Circulation 71,618: fiction 11,213; juvenile 10,330; misc. 24,214; bound mags. 708; current mags. 3088. Vols. in city branches 38,820; circulation 109,214. Circulation in deposit stations 5576.

The $35,000 Carnegie building for the Melrose branch library was dedicated September 8 and was opened to the public September 16.

ALAMEDA CO.—Continued.

Oakland—Continued.

In September, the Civil Service Commission (municipal) finished its survey of the Oakland Free Library. The chief recommendations were the following:

1) Certain changes in salaries net a slight increase, but finances made it necessary to make the decreases recommended in great part, and no increases.

2) Discontinuance of Municipal Reference Department as a separate department and incorporating it with the Documents Department at the main library.

3) Discontinuance of Art Gallery except for special exhibitions.

4) Reductions in cost of museum.

5) Closer cooperation with school libraries in the city of Oakland, so that books bought with school funds can be housed in neighboring branches and in that way be available more hours a day.

Examinations under Civil Service rules are called for all members of the staff who have been appointed or promoted since July 1, 1911.

ALAMEDA Co. farm adviser, free, infirmary, jail, law and teachers' libraries are the first listed under Alameda co.

ALDEN BRANCH, OAKLAND FREE LIBRARY. Miss W. M. Handley, Custodian. Est. 1899. Reading room open daily, week days 9 a.m. to 9 p.m., Sundays 2 to 5 p.m. Located 5132 Telegraph ave. 69 mags. and 11 newspapers rec'd regularly.

Total vols. 3695. Added 1272 (1144 special requests); ret'd 1264. Cardholders added 182; cancelled 11. Circulation 14,259: fiction 6357; juvenile 3924; misc. 1717; bound mags. 18; current mags. 2243.

ALLENDALE DEPOSIT STATION, OAKLAND FREE LIBRARY. G. B. Flint, Custodian. Est. May, 1911. Open every week day, 8 a.m. to 8 p.m. No reading room. Located 3000 38th ave. No periodicals rec'd regularly.

Total vols. 1239. Added 288 (222 special requests); ret'd 249. Cardholders added 57. Circulation 3691: fiction 2452; juvenile 1048; misc. 191.

COLLEGE OF THE HOLY NAMES LIBRARY. Sister M. Redempta, Prin. Est. 1886. Annual amt. spent for library a. $450. For the use of its instructors and students. Open daily except Sundays 9 a.m. to 9 p.m. Located in college bldg., 2054 Webster st., 10 mags. and 6 newspapers rec'd regularly.

ALAMEDA CO.—Continued.

Oakland—Continued.

Total vols. a. 6000. Teachers 25; pupils 200.

No news items rec'd.

DIMOND BRANCH, OAKLAND FREE LIBRARY. Miss Leona Alexander, Custodian. Est. Jan. 7, 1915. Reading room open week days, 3 to 6 and 7 to 9 p.m. Located 2137 Hopkins st. 28 mags. rec'd regularly.

Total vols. 1968. Added 711 (599 special requests); ret'd 644. Cardholders added 84. Circulation 7907: fiction 4024; juvenile 2215; misc. 810; bound mags. 5; current mags. 853.

EAST OAKLAND BRANCH, OAKLAND FREE LIBRARY. Mrs Elizabeth Ross, Custodian. Est. 1890. Reading room open daily, week days 9 a.m. to 9 p.m., Sundays 2 to 5 p.m. Located 902 E. 14th st. 78 mags. and 11 newspapers rec'd regularly.

Total vols. 3518. Added 889 (738 special requests); ret'd 862. Cardholders added 120; cancelled 5. Circulation 12.411: fiction 5267; juvenile 3236; misc. 1531; bound mags. 173; current mags. 2204.

ELMHURST BRANCH, OAKLAND FREE LIBRARY. Miss Isabel Curtis, Custodian. Est. April 1, 1911. Reading room open daily, week days 9 a.m. to 9 p.m., Sundays 2 to 5 p.m. Located 9040 E. 14th st. 66 mags. and 6 newspapers rec'd regularly.

Total vols. 2979. Added 571 (452 special requests); ret'd 541. Cardholders added 95; cancelled 3. Circulation 9113: fiction 3808; juvenile 2806; misc. 999; bound mags. 7; current mags. 1493.

FRUITVALE BRANCH, OAKLAND FREE LIBRARY. Miss Mary C. Masterson, Lib'n. Est. as F. P. of Fruitvale Lib. Dist., June 21, 1909; became Branch Oakland F. L., Jan. 1, 1910. 3 employees, incl. janitor. Reading room open daily, week days 9 a.m. to 9 p.m.; Sundays 2 to 5 p.m. Located 2929 East 14th st. 77 mags. and 12 newspapers rec'd regularly.

Total vols. 4948. Added 465 (329 special requests); ret'd 411. Cardholders added 161; cancelled 7. Circulation 8977: fiction 4738; juvenile 1858; misc. 901; bound mags. 2; current mags. 1478.

GENERAL ELECTRIC CO. DEPOSIT STATION, OAKLAND FREE LIBRARY. Miss Ethel G. Kosht, Custodian. Est. Apr. 18, 1913. Open week days 9 a.m. to 5 p.m. Located 1648 16th st. No periodicals rec'd regularly.

ALAMEDA CO.—Continued.

Oakland—Continued.

Total vols. 125. Added 1 special request; ret'd 3. Cardholders added 4. Circulation 257: fiction 231; juvenile 21; misc. 5.

GOLDEN GATE BRANCH, OAKLAND FREE LIBRARY. Miss Estelle Mincher, Custodian. Est. 1899. Reading room open daily 9 a.m. to 9 p.m.; Sundays 2 to 5 p.m. Located 5796 San Pablo ave. 87 mags. and 12 newspapers rec'd regularly.

Total vols. 3720. Added 858 (738 special requests); ret'd 846. Cardholders added 99; cancelled 6. Circulation 9603: fiction 3926; juvenile 2279; misc. 1138; bound mags. 1; current mags. 2259.

§‖THE JOHN C. FREMONT HIGH SCHOOL LIBRARY. E. Morris Cox, Prin. Mary Ives, Lib'n. Est. 1905. 60 mags. and 2 newspapers rec'd regularly.

Total vols. a. 6200. Added 665: purchase 6. Teachers 50; pupils 1076.

Six student assistants take library work for credit.

Miss Mary Ives, formerly of the Stanford University Library, has succeeded Miss Marion L. Horton as librarian.

LOCKWOOD DELIVERY STATION, OAKLAND FREE LIBRARY. Miss Evelyn Ingbritsen, Custodian. Est. Mar. 6, 1916. Open every school day 3 to 4 p.m. and Fri. 7 to 9 p.m. Located in Lockwood school building, E. 14th st. and 68th ave. No periodicals rec'd regularly.

Vols. added 179 special requests; ret'd 179. Cardholders added 14. Circulation 784: fiction 234; juvenile 454; misc. 37; bound mags. 1; current mags. 58.

MELROSE BRANCH, OAKLAND FREE LIBRARY. Mrs H. Hill, Custodian. Est. Aug. 28, 1911. Reading room open daily, week days 9 a.m. to 9 p.m., Sundays 2 to 5 p.m. Located in $35,000 Carnegie branch bldg., 4805 Foothill boulevard. 60 mags. and 12 newspapers rec'd regularly.

Total vols. 3074. Added 766 (634 special requests); ret'd 707. Cardholders added 160; cancelled 9. Circulation 10,667: fiction 4845; juvenile 3163; misc. 1275; bound mags. 3; current mags. 1381.

See note under main library.

‖*MILLS COLLEGE, MARGARET CARNEGIE LIBRARY. Miss Hattie B. Ege, Acting Pres. Miss Anna L. Sawyer, Lib'n. Est. 1885. Annual amt. spent for library a. $1000 (exclusive of salaries). 2 employees. Open to students and faculty every school day: Monday to Thursday, 8:30 a.m. to 9:30 p.m., Friday, 8:30 a.m. to 5 p.m. Located in Greater Oakland. Mills College P. O. Owns $28,000 Carnegie bldg. 65 mags. and 2 newspapers rec'd regularly. Trustees annual meeting commencement.

Total vols. a. 17,252. Teachers 28; pupils 153.

No news items rec'd.

NORTH OAKLAND BRANCH, OAKLAND FREE LIBRARY. Miss A. E. Armstrong, Custodian. Reading room open daily, week days 9 a.m. to 9 p.m., Sundays 2 p.m. to 5 p.m. Located at 3424 San Pablo ave. 72 mags. and 9 newspapers rec'd regularly.

Total vols. 3309. Added 493 (357 special requests); ret'd 472. Cardholders added 100; cancelled 3. Circulation 9010: fiction 3947; juvenile 2115; misc. 849; current mags. 2099.

OAKLAND DIRECTORY LIBRARY. C. B. Stanley, Supt. Post-Husted Directory Co., in charge. Made up entirely of directories rec'd in exchange. 4 employees. Free to public for reference only. Open daily, except Sundays, 8 a.m. to 6 p.m. Located in Husted Directory office, 812 Broadway.

Total vols. a. 500.

OAKLAND HIGH SCHOOL LIBRARY. Chas. E. Keyes, Prin. Mrs Elizabeth Madison, Lib'n. Est. 1867. 1 employee. 31 mags. and 2 newspapers rec'd regularly.

Total books, etc., 9113. Added 367: purchase 360; binding 7. Teachers 36; pupils 780.

OAKLAND TECHNICAL HIGH SCHOOL LIBRARY. Philip M. Fisher, Prin. Miss Evelyn A. Steel, Lib'n. Est. June, 1896. Located 12th and Market sts. 73 mags. and 3 newspapers rec'd regularly.

Total vols. 5898. Teachers 83; pupils 1850.

Miss Evelyn A. Steel has succeeded Miss Rosemary Stoltz as librarian. Miss Steel was formerly in the University of California Library.

PIEDMONT-AVENUE BRANCH, OAKLAND FREE LIBRARY. Miss Nettie V. Morgan, Custodian. Est. Apr. 4, 1912. Reading room open daily, week days 9 a.m. to 9 p.m., Sundays 2 to 5 p.m. Located 3975 Piedmont ave. 62 mags. and 9 newspapers rec'd regularly.

Total vols. 3246. Added 1764 (1654 special requests); ret'd 1738. Cardholders 11,707: fiction 5750; juvenile 2475; misc. 1789; bound mags. 28; current mags. 1665.

ALAMEDA CO.—Continued.

Oakland—Continued.

*Piedmont. Miss Ransom and Miss Bridges School Library. Miss Marian Ransom, Prin. Est. 1906. Open 8 a.m. to 9 p.m., for use of students of school only. Located Hazel lane, Piedmont. 5 mags. and 2 newspapers rec'd regularly.

Total vols. a. 1935. Teachers 15; pupils 108.

No news items rec'd.

*Polytechnic College of Engineering Library. W. W. Fogg, Prin. Est. 1910. Open daily from 9 a.m. to 4 p.m. for use of students of institution only. Located at Thirteenth and Madison sts. 5 mags. rec'd regularly.

Total vols. 550.

No news items rec'd.

St. Mary's College and High School Library. Rev Brother Vellesian, Pres. Rev Brother Cornelius, Lib'n. Est. 1863. Annual amt. spent for library a. $100. Open daily during study hours. Principally for use of students. 18 mags. and 7 newspapers rec'd regularly.

Total vols. a. 10,498. Teachers 20; pupils 225.

No news items rec'd.

Settlement Deposit Station, Oakland Free Library. Miss Minnie Smith, Custodian. Est. Sept. 15, 1913. Open Mon. 2 to 5 p.m. Located in Oakland Social Settlement, 311 Linden st.

Total vols. 1088. Added 54 (34 special requests); ret'd 45. Cardholders added 19. Circulation 844: fiction 44; juvenile 800.

*Swedish Society of San Francisco Branch Library. Chas. A. Blom, Corr. Sec., 525 Pacific ave., Alameda. Fredrik Westerholm, Lib'n. Est. a. Jan. 1, 1902. Open to members only, 2d and 4th Tuesdays of month from 8 to 10 p.m. Located in Castle Hall, 12th and Franklin sts.

Total vols. a. 400. Members a. 350.

Branch is said to have been moved. Present address not reported.

Theosophical Society Library. Mrs Florence Frisbie, Lib'n. Est. 1872. Supported by Lodge members. Open daily, except Sundays and holidays 2 to 4 p.m. Located in Maple Hall, Fourteenth and Webster sts. 2 mags rec'd regularly.

Total vols. a. 604. Members 84.

No news items rec'd.

Twenty-third Avenue Branch, Oakland Free Library. Mrs Ida M. Sterling, Custodian. Est. 1890. Reading room open daily, week days 9 a.m. to 9 p.m., Sundays 2 to 5 p.m. Located at 1535 23d ave. 71 mags. and 10 newspapers rec'd regularly.

Total vols. 3230. Added 670 (556 special requests); ret'd 662. Cardholders added 125; cancelled 11. Circulation 9022: fiction 4467; juvenile 2090; misc. 978; current mags. 1487.

University High School Library. Herbert Lee, Prin. Miss Helen L. Price, Lib'n. Est. Sept. 1, 1914. 18 mags. rec'd regularly.

Total vols. 2402. Added 382: purchase 313; gift 69. Teachers 17; pupils 390.

§Van der Naillen School of Engineering Library. John L. Winter, Lib'n. Est. 1864. Annual amt. spent for library a. $100. Open to students of the school and public for reference daily except Saturdays and Sundays, 9 a.m. to 4 p.m. Located in school bldg., Fifty-first st. and Telegraph ave. 50 periodicals rec'd regularly.

Total vols. a. 1500. Teachers 5; pupils 120.

No news items rec'd.

West Oakland Branch, Oakland Free Library. Miss Edith A. Burges, Custodian. Reading room open daily, week days 9 a.m. to 9 p.m., Sundays 2 to 5 p.m. Located 712 Peralta st. 67 mags. and 9 newspapers rec'd regularly.

Total vols. 3159. Added 484 (355 special requests); ret'd 444. Cardholders added 53; cancelled 17. Circulation 6538: fiction 2862; juvenile 2085; misc. 564; bound mags. 5; current mags. 1022.

Pleasanton.

Pleasanton Branch, Alameda Co. Free Library. Miss Carrie N. Ward, Custodian. Est. May 29, 1911. Books of Pleasanton Free Reading Room turned over Nov. 1, 1914. Reading room open daily except Sun. and Fri. evening, 2 to 5 and 7 to 9 p.m. Located in Town Hall. 16 mags. and 2 newspapers rec'd regularly.

Total vols. 2289. Added 49 (18 special requests); ret'd 20. Cardholders 404. Added 31; cancelled 11. Circulation 1697: fiction 1204; juvenile 353; misc. 38; current mags. 102.

San Leandro.

§San Leandro Free Public Library and Branch, Alameda Co. Free Library. Miss Mary Brown, Lib'n. Est. May 3, 1905; as F. P. Nov. 6, 1905; became Branch Oct. 3, 1914. Annual income 1916–17, a. $1800, library tax being .7m on dollar. 3 employees, incl. janitor.

ALAMEDA CO.—Continued.

San Leandro—Continued.

Open to public daily except holidays; week days 10 to 11.30 a.m., 2 to 5 and 7 to 9 p.m.; Sun. 2 to 5 p.m. Owns $12,000 Carnegie bldg. 38 mags. (2 from Co. and all except current numbers for circulation) and 8 newspapers rec'd regularly. Library trustees monthly meeting second Thursday.

Total vols. 3880. Added 99: purchase 96; gift 1; binding 2. Cardholders 1100. Added 79; renewed 43; expired 41; surrendered 24. Circulation 4181: fiction 1642; juvenile 1356; misc. 616; current mags. 567.

Total vols. from Co. 572. Added 129 (73 special requests); ret'd 88. Cardholders 253. Added 35; cancelled 5. Circulation 1328: fiction 674; juvenile 412; misc. 242.

San Lorenzo.

SAN LORENZO BRANCH, ALAMEDA CO. FREE LIBRARY. Mrs M. E. Brommage, Custodian. Est. Dec. 2, 1910. Reading room open Tues., Thurs., Sat. 7 to 9 p.m., Tues., Wed. and Fri. 2 to 5 p.m. Located in San Lorenzo Village Hall. 24 mags. and 2 newspapers rec'd regularly.

Total vols. 1895. Added 69 (27 special requests); ret'd 31. Cardholders 463. Added 14. Circulation 1956: fiction 796; juvenile 603; misc. 311; current mags. 246.

Alameda Co. infirmary library is among the first listed under Alameda Co.

SAN LORENZO SCHOOL DIST. BRANCH, ALAMEDA CO. FREE LIBRARY. Clyde E. Lawson, Custodian. Est. Nov. 9, 1912.

Total vols. 838. Circulation 215.

Sheridan School Dist. (P. O. and exp. Sunol).

SHERIDAN SCHOOL DISTRICT BRANCH, ALAMEDA CO. FREE LIBRARY. Miss Helen G. Hayes, custodian. Est. May 19, 1915.

Total vols. 107. Added 48. Circulation 42.

Stony Brook School Dist. (P. O. and exp. Hayward).

STONY BROOK SCHOOL DIST. BRANCH, ALAMEDA CO. FREE LIBRARY. Miss Anita Otero, Custodian. Est. Feb. 18, 1916.

Total vols. 60.

Sunol.

SUNOL BRANCH, ALAMEDA CO. FREE LIBRARY. Miss M. Buttner, Custodian. Est. Dec. 9, 1910. Reading room open Mon., Wed. and Fri. 2 to 5 and 7 to 9 p.m. Located in Miss Buttner's home. 19 mags. and 1 newspaper rec'd regularly.

ALAMEDA CO.—Continued.

Sunol—Continued.

Total vols. 903. Added 97 (67 special requests); ret'd 172. Cardholders 160. Added 9; cancelled 12. Circulation 990: fiction 426; juvenile 135; misc. 62; current mags. 367.

Ulmar (P. O. and exp. Livermore).

ULMAR BRANCH, ALAMEDA CO. FREE LIBRARY. Miss Maggie Tribble, Custodian. Est. July 26, 1915. Located in a store. 6 mags. rec'd regularly.

Total vols. 246. Added 15; ret'd 20. Cardholders 26. Added 1. Circulation 90, all fiction.

Vallecitos School Dist. (P. O. and exp. Sunol).

VALLECITOS SCHOOL DISTRICT BRANCH, ALAMEDA CO. FREE LIBRARY. Miss Miriam Featherly, Custodian. Est. May 19, 1915.

Total vols. 129. Added 44; ret'd 25. Circulation 25.

Warm Springs.

WARM SPRINGS BRANCH, ALAMEDA CO. FREE LIBRARY. Joseph S. Brown, Custodian. Est. Feb. 20, 1912. Reading room open Mon. and Wed. 2 to 5 p.m.; Tues., Thurs. and Sat., 7 to 9 p.m. Located in same bldg. with post office. 13 mags. and 2 newspapers rec'd regularly.

Total vols. 490. Added 48; ret'd 194. Cardholders 87. Circulation 900: fiction 326; juvenile 426; misc. 83; current mags. 65.

WARM SPRINGS SCHOOL DISTRICT BRANCH, ALAMEDA CO. FREE LIBRARY. F. J. Lazarus, Custodian. Est. May 5, 1915.

Total vols. 187. Added 61.

ALPINE COUNTY.

(Fifty-eighth class.)

County seat, Markleeville.

Area, 575 sq. mi. Pop. 309.

Assessed valuation $764,822 (taxable for county $645,272).

ALPINE CO. LAW LIBRARY, MARKLEEVILLE. Fred S. Dunlap, Co. Clerk, in charge. Est. 1864. Income rec'd from $1 fee for filing papers in civil suits and from contributions. No paid employees. Open daily except Sundays and holidays, 9 a.m. to 5 p.m. Located in Courthouse. No periodicals rec'd regularly.

Total vols. 300.

No additions reported.

ALPINE CO.—Continued.

ALPINE CO. TEACHERS' LIBRARY, MARKLEEVILLE. Josephine Vallem, Co. Supt. Income 1914–15, $4, from ½ of $2 fee for teachers' certificates. Located in Courthouse. No periodicals rec'd regularly.

Total vols. 0. Teachers 3. School districts: elem. 3; jt. elem. 0; high 0; jt. high 0. Total expended for books and apparatus for schools 1914–15: elem. $54.64. Vols. in elem. schools 1105.

Markleeville.

ALPINE CO. law and teachers' libraries are the first listed under Alpine co.

AMADOR COUNTY.

(Forty-first class.)

County seat, Jackson.

Area, 568 sq. mi. Pop. 9086.

Assessed valuation $6,776,366 (taxable for county $6,170,821).

AMADOR CO. LAW LIBRARY, JACKSON. William Going, Lib'n. Annual income $80, rec'd from $1 fee for filing papers in civil suits. Open to public 9 a.m. to 5 p.m. Located in Courthouse.

Total vols. a. 704.

No additions reported.

AMADOR CO. TEACHERS' LIBRARY, JACKSON. Mrs Sabra Greenhalgh, Co. Supt. Income for 1914–15, $44, from ½ of $2 fee for teachers' certificates.

Total vols. 519. Teachers 72. School districts: elem. 38; jt. elem. 2; high 3; jt. high 1. Total expended for books and apparatus for schools 1914–15: elem. $706.33; high $273.55. Vols. in schools elem. 19,643; high 1725.

Ione.

IONE UNION HIGH SCHOOL LIBRARY. Irving C. Raymond, Prin. Est. June 1, 1902. 6 mags. rec'd regularly.

Total vols. a. 500. Added 11, by purchase. Teachers 4; pupils 49.

Jackson.

AMADOR CO. law and teachers' libraries are the first listed under Amador co.

JACKSON JOINT UNION HIGH SCHOOL LIBRARY. Louis H. Goldstein, Prin. Est. Jan. 1912. 5 mags. rec'd regularly.

Total vols. 450. Added 70: purchase 60; gift 10. Teachers 5; pupils 94.

AMADOR CO.—Continued.

Sutter Creek.

SUTTER CREEK UNION HIGH SCHOOL LIBRARY. P. B. Westerman, Prin. Est. July, 1911. 10 mags. and 3 newspapers rec'd regularly.

Total vols. a. 849. Teachers 5; pupils 61.

No news items rec'd.

Waterman.

PRESTON SCHOOL OF INDUSTRY LIBRARY. Calvin E. Derrick, Prin. Mrs Alma I. Davis, Lib'n. Est. 1893. Annual amt. spent for library a. $350. 1 employee. Open daily except Sundays. Located in Administration bldg. 50 periodicals rec'd regularly. Trustees annual meeting July 1.

Total vols. a. 2000. Teachers 6; pupils 500.

No news items rec'd.

BUTTE COUNTY.

(Nineteenth class.)

County seat, Oroville.

Area, 1764 sq. mi. Pop. 27,301.

Assessed valuation $22,358,975 (taxable for county $20,194,840).

BUTTE CO. FREE LIBRARY, OROVILLE. Miss Essae M. Culver, Lib'n. Est. under Sec. 2, Co. F. L. law, Sept. 3, 1913. Work began Nov. 1, 1913. Includes entire county for tax and service except Chico. Gridley is taxed by request and Biggs and Oroville joined under Sec. 3. Co. Teachers Library joined also. Bal. July 1, 1916, $1463.86. Annual income 1916–17, $9798: $7998 from taxation, library tax being .4m. on dollar; salary $1800. 22 employees; 4 in office; 18 in branches. Headquarters Huntoon and Bird sts. Total branches 95 as follows: community 29—Bangor, Berry Creek, Biggs (r. r.), Brush Creek, Central House, Chapmantown, Chico Vecino, Clear Creek, Clipper Mills, Durham, East Gridley, Forbestown, Gridley (r. r.), Honcut, Kings, Las Plumas (r. r.), Magalia, Merrimac (r. r.), Mooretown, Nord, Oroville (r. r.), Palermo, Paradise, Stirling City, Thermalito, Upham, West Glenn, West Liberty, Wyandotte; school districts that have joined 65—Antelope, Atkins, Bald Rock, Bangor, Berry Creek, Bidwell Bar, Big Bar, Big Bend, Biggs, Butte, Centerville, Clayton, Clear Creek, Clipper Mills, Cottonwood, Dayton, De Sabla, Diamondville, Durham, East Gridley, Floral, Forbestown, Forest, French Creek, Fruitvale, Grafton, Gridley, Honcut, Kings, Little Chico, Lone Tree, Lovelock, Lumpkin, McKay, Magalia, Manzanita, Meridian, Messilla, Mooretown, Morris Ravine, Mountain

BUTTE CO.—Continued.

House, Nelson, North Point, Olive, Oregon City, Palermo, Paradise, Parrott, Pleasant Valley, Richvale, Rio Bonito, Rio Seco, River, Rock Creek, Rockefeller, Roe, Stoneman, Thermalito, Union, Upham, Walnut, Webster, West Liberty, Wyandotte, Yankee Hill. 13 periodicals rec'd regularly: 10 mags., 3 newspapers; distributed: 5 to office, 8 to branches.

Total books 13,562 (no pictures, etc.). Cardholders 5882. Added 123; cancelled 17. Circulation 4043 (from 22 branches reporting). Special request books 3991. Vols. borrowed from other libs. 146 (all from State Library); loaned to other libs. 2.

During the quarter, branches were established at the following school districts: Forest, Mountain House and Nelson.

The name of the Nimshew School Dist. has been changed to De Sabla.

A branch has been requested by Messilla Valley.

During the quarter 19 visits were made to 15 branches. Custodians from 7 branches made 13 visits to headquarters.

Miss Maude Middleton, formerly of the Pomona Public Library and recently of the State Library, began as assistant in the Butte County Free Library Sept. 7.

BUTTE CO. LAW LIBRARY, OROVILLE. James A. McGregor, Lib'n. Reorg. June 3, 1907. Annual income a. $600, rec'd from $1 fee for filing papers in civil suits. 1 employee. Open to public daily except Sundays, 8 a.m. to 5 p.m. Located in Courthouse. 1 periodical rec'd regularly. Library trustees regular meeting first day in quarter.

Total vols. 2638.

No additions reported.

BUTTE CO. TEACHERS' LIBRARY, OROVILLE. Mrs W. F. Rutherford, Co. Supt. Est. 1889. Income 1914–15, $63, from ½ of $2 fee for teachers' certificates. Books (982 vols.) cared for by County Free Library since Nov. 1913. Open Mon. to Sat. 9 a.m. to 5 p.m. 3 periodicals rec'd regularly.

Teachers 189. School districts: elem. 77; jt. elem. 0; high 4; jt. high 0. Total expended for books and apparatus for schools 1914–15: elem. $1236.14; high $213.52. Vols. in schools: elem. 46,913; high 2743.

Antelope School Dist. (P. O. Chico, R. F. D. 1; no exp. office).

ANTELOPE SCHOOL DIST. BRANCH, BUTTE CO. FREE LIBRARY. Orrill Orr, Custodian. Est. Jan. 22, 1915.

Total vols. 2.

BUTTE CO.—Continued.

Atkins School Dist. (P. O. Hurlton; no exp. office).

ATKINS SCHOOL DIST. BRANCH, BUTTE CO. FREE LIBRARY. Miss Gladys Birmingham, Custodian. Est. Oct. 13, 1914.

Total vols. 50, special requests.

Bald Rock School Dist. (P. O. Berry Creek; no exp. office).

BALD ROCK SCHOOL DIST. BRANCH, BUTTE CO. FREE LIBRARY. Miss Dott Campbell, Custodian. Est. Aug. 8, 1914.

Total vols. 30. Added 11.

Bangor (No exp. office).

BANGOR BRANCH, BUTTE CO. FREE LIBRARY. Mrs F. T. Stroud, Custodian. Est. May 27, 1916. Located in custodian's home.

Total vols. 59. Added 34; ret'd 20. Cardholders 39. Circulation 124: fiction 108; juvenile 16.

BANGOR SCHOOL DIST. BRANCH, BUTTE CO. FREE LIBRARY. Miss Elma Nichols, Custodian. Est. Jan. 12, 1914.

Total vols. 7 special requests.

Berry Creek (No exp. office).

BERRY CREEK BRANCH, BUTTE CO. FREE LIBRARY. Henry Ward, Custodian. Est. Dec. 28, 1915. Located in hotel.

Total vols. 45 (1 special request). Circulation 51: fiction 41; juvenile 10.

This Branch was reopened Aug. 3, 1916.

BERRY CREEK SCHOOL DIST. BRANCH, BUTTE CO. FREE LIBRARY. Miss Mildred Huggan, Custodian. Est. Dec. 31, 1914.

Total vols. 38. Added 33 special requests.

Bidwell Bar School Dist. (P. O. Oroville; no exp. office).

BIDWELL BAR SCHOOL DIST. BRANCH, BUTTE CO. FREE LIBRARY. Miss Fern Finnegan, Custodian. Est. Dec. 1913.

Total vols. 102. Added 42 special requests. Cardholders 37. Circulation 6: fiction 4; juvenile 2.

BIDWELL BAR BRANCH, BUTTE CO. FREE LIBRARY is served through Bidwell Bar school dist. branch.

Big Bar School Dist. (P. O. and exp. Pulga via Amer. Exp. Co.).

BIG BAR SCHOOL DIST. BRANCH, BUTTE CO. FREE LIBRARY. Miss Anna McGregor, Custodian. Est. May 25, 1914.

Total vols. 72. Added 54 special requests.

BUTTE CO.—Continued.

Big Bend School Dist. (P. O. and exp. Las Plumas, via Amer. Exp. co.).

BIG BEND SCHOOL DIST. BRANCH, BUTTE CO. FREE LIBRARY. Miss Olive Burger, Custodian. Est. Nov. 13, 1914.

Total vols. 7. Added 5.

Biggs (Exp. via Wells Fargo Exp. co.).

BIGGS [FREE] PUBLIC LIBRARY, AND BRANCH, BUTTE CO. FREE LIBRARY. Miss Marchia Webb, Lib'n. Est. as F. P. Feb. 19, 1906; joined Co. Free Library, Dec. 1913. Annual income 1916–17, a. $500, library tax being 2.5m. on dollar. 1 employee. Open to public daily except Sun., 2 to 5 and 6 to 8.30 p.m. Owns $5028 Carnegie bldg. 19 mags. (all for circulation) and 10 newspapers rec'd regularly. Library trustees monthly meeting second Tuesday.

Total vols. a. 1166. Cardholders a. 510.

No statistics rec'd from P. L.

Total vols. from Co. 87. Added 26 (6 special requests).

BIGGS SCHOOL DIST. BRANCH, BUTTE CO. FREE LIBRARY. L. S. Pratt, Custodian. Est. Dec. 1913.

Total vols. 382. Added 207.

BIGGS UNION HIGH SCHOOL LIBRARY. L. S. Pratt, Prin. Est. 1912. 15 periodicals rec'd regularly.

Total vols. a. 430. Teachers 5; pupils 43.

Brush Creek (No exp. office).

BRUSH CREEK BRANCH, BUTTE CO. FREE LIBRARY. Miss Emma Simpson, Custodian. Est. Dec. 15, 1915. Located in post office and open 9 a.m. to 9 p.m. daily.

Total vols. 45. Added 41 (1 special request). Cardholders 20. Circulation 100: fiction 84; juvenile 16.

Butte School Dist. (P. O. and exp. Gridley).

BUTTE SCHOOL DIST. BRANCH, BUTTE CO. FREE LIBRARY. Miss Jessie Moore, Custodian. Est. Jan. 12, 1914.

Total vols. 106. Added 102.

Centerville School Dist. (P. O. Chico, care De Sabla Stage; no exp. office).

CENTERVILLE SCHOOL DIST. BRANCH, BUTTE CO. FREE LIBRARY. Mrs Daisy McCullough, Custodian. Est. Nov. 9, 1914.

Total vols. 52. Added 49.

Central House (P. O. R. R. A, Box 35, Oroville; no exp. office).

CENTRAL HOUSE BRANCH, BUTTE CO. FREE LIBRARY. Mrs E. J. Robinson, Custodian. Est. Mar. 23, 1916. Open Mon., Wed. and Fri. 3 to 8 p.m. Located in Mrs Robinson's home.

Total vols. 67. Added 44. Cardholders 30. Added 2. Circulation 52: fiction 44; juvenile 8.

Chapmantown (P. O. Chico, R. F. D. 2, Box 52; exp. Chico via Wells Fargo Exp. co.).

CHAPMANTOWN BRANCH, BUTTE CO. FREE LIBRARY. Mrs E. N. Bruce, Custodian. Est. Aug. 15, 1914. Located in Bruce's store and open Tues., Thurs. and Sat. from 4 to 6 p.m. 2 mags. rec'd regularly.

Total vols. 261. Added 22 (2 special requests). Cardholders 504. Added 25; cancelled 9. Circulation 773.

Chico.

§CHICO [FREE] PUBLIC LIBRARY. Miss Laura A. Sawyers, Lib'n. Est. 1878; as F. P. 1902. Annual income 1916–17, a. $3000, library tax being 1m. on dollar. 3 employees, incl. janitress. Open to public daily except Thanksgiving, Christmas, New Year and Fourth of July: week days, 9 a.m. to 9 p.m.; Sundays and holidays, 2 to 6 p.m. Owns $10,000 Carnegie bldg. 45 mags. (40 for circulation) and 20 newspapers rec'd regularly. Library trustees monthly meeting Friday before the first Tuesday.

Total vols. a. 6488. Cardholders a. 889.

No statistics rec'd.

CHICO HIGH SCHOOL LIBRARY. Irvin Passmore, Prin. Est. July, 1902. 6 mags. and 1 newspaper rec'd regularly.

Total vols. a. 700. Teachers 21; pupils 540.

STATE NORMAL SCHOOL LIBRARY. Allison B. Ware, Pres. Miss Henriette G. Thomas, Lib'n. Est. 1888. 3 employees. Open to the public for reference and under certain conditions for circulation daily except Sundays, September to middle of June, Monday to Friday, 8.30 a.m. to 4.30 p.m.; Saturdays 10 a.m. to 12 m. Located in Normal School bldg. 59 mags. and 6 newspapers rec'd regularly. Annual trustees meeting immediately after term ends.

Total vols. 21,736. Added 464: purchase 395; gift 68; binding 1. Teachers 19; pupils 337.

UNIVERSITY OF CALIFORNIA FORESTRY STATION LIBRARY. E. C. Miller, in charge. The only books are State and Government publications for use at the Forestry Station only.

No news items rec'd.

BUTTE CO.—Continued.

Chico Vecino (P. O. and exp. Chico).

CHICO VECINO BRANCH, BUTTE CO. FREE LIBRARY. Zumwalt and Miller, Custodians. Est. Dec. 8, 1915. Located in Zumwalt & Miller's store. Open Tues., Thurs. and Fri. 2 to 5 p.m.; Sat. 6.30 to 8.30 p.m. 2 mags. rec'd regularly.

Total vols. 252. Added 92 (9 special requests); ret'd 23. Cardholders 269. Added 28. Circulation 726: fiction 340; juvenile 386.

Chico Vecino will try to get a $10,000 Carnegie library building.—Chico *Enterprise*, S 29

Clayton School Dist. (P. O. Chico-Cohasset Stage; no exp. office).

CLAYTON SCHOOL DIST. BRANCH, BUTTE CO. FREE LIBRARY. Mrs Leola Riley, Custodian. Est. Dec. 1913.

Total vols. 49. Added 48.

Clear Creek School Dist. (P. O. Route A, Oroville; no exp. office).

CLEAR CREEK SCHOOL DIST. BRANCH, BUTTE CO. FREE LIBRARY. Miss Alma Hesbol, Custodian. Est. May 4, 1914.

Total vols. 46. Added 26 (16 special requests). Cardholders 4. Circulation 15: fiction 6; juvenile 9.

CLEAR CREEK BRANCH, BUTTE CO. FREE LIBRARY, is served through the Clear Creek school dist. branch.

Clipper Mills (No exp. office).

CLIPPER MILLS BRANCH, BUTTE CO. FREE LIBRARY. Miss Frieda Schultz, Custodian. Est. Feb. 16, 1916.

Total vols. 72. Added 24 (2 special requests); ret'd 5. Cardholders 16. Added 2. Circulation 60: fiction 51; juvenile 9.

CLIPPER MILLS SCHOOL DISTRICT BRANCH, BUTTE CO. FREE LIBRARY. Mrs Alice S. Coleman, Custodian. Est. May 14, 1915.

Total vols. 57.

Cottonwood School Dist. (P. O. Oroville, R. F. D. 4; no exp. office).

COTTONWOOD SCHOOL DIST. BRANCH, BUTTE CO. FREE LIBRARY. Bessie Frick, Custodian. Est. Feb. 8, 1914.

Total vols. 10. Added 5; ret'd 4.

Dayton School Dist. (P. O. and exp. Chico, R. F. D. No. 2).

DAYTON SCHOOL DIST. BRANCH, BUTTE CO. FREE LIBRARY. Jeanette R. Davis, Custodian. Est. March 4, 1914.

Total vols. 8. Added 1 special request.

BUTTE CO.—Continued.

De Sabla School Dist. (P. O. De Sabla; no exp. office).

DE SABLA SCHOOL DIST. BRANCH, BUTTE CO. FREE LIBRARY. Mrs Florence D. Haselen, Custodian. Est. Apr. 1, 1915.

Total vols. 47. Added 43 special requests; ret'd 2.

This was formerly the Nimshew School District.

Diamondville School Dist. (P. O. and exp. Chico, care De Sabla Stage).

DIAMONDVILLE SCHOOL DIST. BRANCH, BUTTE CO. FREE LIBRARY. Eva Stearns, Custodian. Est. March 3, 1914.

Total vols. 77. Added 71; ret'd 6. Cardholders 11.

Durham.

DURHAM BRANCH, BUTTE CO. FREE LIBRARY. Mrs Myrtle Stephens, Custodian. Est. March 12, 1914. Open Tues. and Fri., 2 to 5 p.m.; Wed. 6 to 8 p.m. Located in Stephens Drug Store.

Total vols. 96. Ret'd 48. Cardholders 207. Added 5. Circulation 165.

DURHAM SCHOOL DIST. BRANCH, BUTTE CO. FREE LIBRARY. Hazel Eldredge, Custodian. Est. Feb. 11, 1914.

Total vols. 195. Added 160; ret'd 87.

East Gridley (P. O. Gridley R. F. D. 1; exp. Gridley via Wells Fargo Exp. co.).

EAST GRIDLEY BRANCH, BUTTE CO. FREE LIBRARY. Mrs N. M. Lester, Custodian. Est. Jan. 6, 1915. Open daily 10 a.m. to 5 p.m. Located in Mrs Lester's home.

Total vols. 162. Added 50 (6 special requests); ret'd 22. Cardholders 86. Added 4. Circulation 293: fiction 153; juvenile 140.

EAST GRIDLEY SCHOOL DIST. BRANCH, BUTTE CO. FREE LIBRARY. Ruth Washburn, Custodian. Est. Dec. 1913.

Total vols. 25.

Floral School Dist. (P. O. Oroville; no exp. office).

FLORAL SCHOOL DIST. BRANCH, BUTTE CO. FREE LIBRARY. Mrs E. A. Johnson, Custodian. Est. Oct. 4, 1914.

Total vols. 34. Added 26.

Forbestown (No exp. office).

FORBESTOWN SCHOOL DIST. BRANCH, BUTTE CO. FREE LIBRARY. Freda Tyler, Custodian. Est. May 2, 1914.

Total vols. 62. Added 57 (2 special requests); ret'd 1. Cardholders 12.

BUTTE CO.—Continued.

Forbestown—Continued.

FORBESTOWN BRANCH, BUTTE CO. FREE LIBRARY is served through Forbestown school dist. branch.

Forest School Dist. (P. O. Forest; no exp. office).

FOREST SCHOOL DIST. BRANCH, BUTTE CO. FREE LIBRARY. Mrs Nellie Woodward, Custodian. Est. Aug. 28, 1916.

Total vols. 24 (1 special request). Circulation 12: fiction 2; juvenile 12.

French Creek School Dist. (P. O. Swayne; no exp. office).

FRENCH CREEK SCHOOL DIST. BRANCH, BUTTE CO. FREE LIBRARY. Mrs Myrtle Hagans, Custodian. Est. Aug. 11, 1914.

Total vols. 114. Added 25 special requests.

Fruitvale School Dist. (P. O. Bangor; no exp. office).

FRUITVALE SCHOOL DIST. BRANCH, BUTTE CO. FREE LIBRARY. Mildred Russell, Custodian. Est. Feb. 25, 1914.

Total vols. 10. Added 4.

Grafton School Dist. (P. O. Cohasset; no exp. office).

GRAFTON SCHOOL DIST. BRANCH, BUTTE CO. FREE LIBRARY. Mrs Lillie Sorenson, Custodian. Est. Apr. 11, 1914.

Total vols. 85. Added 22 (4 special requests).

Gridley.

GRIDLEY [FREE] PUBLIC LIBRARY AND BRANCH, BUTTE CO. FREE LIBRARY. Mrs Emma Sligar, Lib'n. Est. as F. P. Nov. 1, 1915; branch est. Feb. 8, 1915. Annual income 1916–17, a. $700, from taxation, tax being .16m. on dollar. 1 employee. Open to public daily except Sun., 2 to 5 and 6.30 to 8 p.m. 15 mags. (all for circulation) and 12 newspapers rec'd regularly. Library trustees monthly meeting second Monday.

Total vols. 1302. Added 205: purchase 110; gift 95. Discarded 3. Cardholders 272. Added 55; surrendered 4. Circulation 2061: fiction 1558; juvenile 463; misc. 40.

Total vols. from Co. 460. Added 22 (3 special requests); ret'd 43. Cardholders 635. Circulation 163: fiction 109; juvenile 54.

GRIDLEY SCHOOL DIST. BRANCH, BUTTE CO. FREE LIBRARY. R. E. Golway, Custodian. Est. Jan. 30, 1914.

Total vols. 700. Added 682; ret'd 1.

BUTTE CO.—Continued.

Gridley—Continued.

GRIDLEY UNION HIGH SCHOOL LIBRARY. Chas. Overman, Prin. Est. 1892. 7 mags. rec'd regularly.

Total vols. a. 650. Teachers 7; pupils 120.

No news items rec'd.

Honcut (Exp. via Wells Fargo Exp. co.).

HONCUT BRANCH, BUTTE CO. FREE LIBRARY. H. W. Evans, Custodian. Est. March 10, 1914. Open daily 9 a.m. to 9 p.m. Located in Mr Evans' store.

Total vols. 101. Ret'd 19. Cardholders 113.

HONCUT SCHOOL DIST. BRANCH, BUTTE CO. FREE LIBRARY. Mrs Emma Gould, Custodian. Est. Jan. 21, 1914.

Total vols. 12. Added 7; ret'd 66.

Hurleton.

A branch of the Butte Co. Free Library has been requested by Hurleton.

Kings School Dist. (P. O. Bangor; no exp. office).

KINGS SCHOOL DIST. BRANCH, BUTTE CO. FREE LIBRARY. Erma Adams, Custodian. Est. Jan. 21, 1915.

Total vols. 26. Added 25; ret'd 1.

KINGS BRANCH, BUTTE CO. FREE LIBRARY is served through Kings school dist. branch.

Las Plumas (Exp. via American Express Co., Las Plumas).

LAS PLUMAS BRANCH, BUTTE CO. FREE LIBRARY. Frank Humble, Custodian. Est. Jan. 8, 1915. Open daily. Reading room located in Club House.

Total vols. 81. Added 16 (1 special request). Cardholders 50. Circulation 30, all fiction.

Little Chico School Dist. (P. O. and exp. Chico).

LITTLE CHICO SCHOOL DIST. BRANCH, BUTTE CO. FREE LIBRARY. Mrs Pearl Cook, Custodian. Est. Jan. 2, 1914.

Total vols. 29. Added 27.

Lone Tree School Dist. (P. O. and exp. Oroville R. R. 2).

LONE TREE SCHOOL DIST. BRANCH, BUTTE CO. FREE LIBRARY. Helen Myers, Custodian. Est. Nov. 9, 1914.

Total vols. 41. Added 37.

BUTTE CO.—Continued.

Lovelock School Dist. (P. O. Lovelock; exp. Magalia via Wells Fargo Exp. co.).

LOVELOCK SCHOOL DIST. BRANCH, BUTTE CO. FREE LIBRARY. Mrs Hattie Schooler, Custodian. Est. Apr. 27, 1914. Located in Lovelock hotel.

Total vols. 132. Added 40 (3 special requests); ret'd 10.

Lumpkin School Dist. (P. O. Lumpkin; no exp. office).

LUMPKIN SCHOOL DIST. BRANCH, BUTTE CO. FREE LIBRARY. Mildred Macy, Custodian. Est. Apr. 23, 1915. Located in Lumpkin hotel.

Total vols. 28. Added 25 special requests; ret'd 20.

McKay School Dist. (P. O. and exp. Paradise, via Wells Fargo Exp. co.).

MCKAY SCHOOL DIST. BRANCH, BUTTE CO. FREE LIBRARY. Laura Carmon, Custodian. Est. Jan. 1914.

Total vols. 49. Added 35.

Magalia (Exp. via Wells Fargo Exp. co.).

MAGALIA BRANCH, BUTTE CO. FREE LIBRARY. L. H. McLain, Custodian. Est. Dec. 1913. Open daily. Located in Mr McLain's store.

Total vols. 56. Added 2 special requests. Cardholders 92. Circulation 79.

MAGALIA SCHOOL DIST. BRANCH, BUTTE CO. FREE LIBRARY. Miss Inez Rivers, Custodian. Est. Dec. 1913.

Total vols. 49. Added 43; ret'd 88.

Manzanita School Dist. (P. O. 1412 Robinson st., Oroville; exp. Manzanita, via N. Elec.).

MANZANITA SCHOOL DIST. BRANCH, BUTTE CO. FREE LIBRARY. Anna Yanisch, Custodian. Est. Jan. 17, 1914.

Total vols. 215. Added 215; ret'd 218.

Meridian School Dist. (P. O. and exp. Nord).

MERIDIAN SCHOOL DIST. BRANCH, BUTTE CO. FREE LIBRARY. R. T. McGregor, Custodian. Est. Jan. 12, 1914.

Total vols. 65. Added 57.

Merrimac (No exp. office).

MERRIMAC BRANCH, BUTTE CO. FREE LIBRARY. Mrs J. W. Norman, Custodian. Est. Dec. 1913. Open daily. Located in Mrs Norman's home.

Total vols. 26. Added 6; ret'd 48. Circulation 142.

BUTTE CO.—Continued.

Messilla Valley School Dist.

MESSILLA VALLEY SCHOOL DIST. BRANCH, BUTTE CO. FREE LIBRARY. Leona M. Porter, Custodian. Est. May 11, 1916.

Total vols. 153 (3 special requests).

Mooretown (P. O. Enterprise; no exp. office).

MOORETOWN BRANCH, BUTTE CO. FREE LIBRARY. Mrs E. Marchand, Custodian. Est. Dec. 24, 1915. Open daily 9 a.m. to 6 p.m. Located in Marchand's store.

Total vols. 63. Added 26. Cardholders 3. Circulation 11, all fiction.

MOORETOWN SCHOOL DIST. BRANCH, BUTTE CO. FREE LIBRARY. Miss Hazel Dockham, Custodian. Est. July 8, 1914.

Total vols. 154. Added 46.

Morris Ravine School Dist. (P. O. Oroville R. F. D. 4; no exp. office).

MORRIS RAVINE SCHOOL DIST. BRANCH, BUTTE CO. FREE LIBRARY. Mrs Emma Logan, Custodian. Est. Jan. 1, 1915.

Total vols. 31. Added 25.

Mountain House School Dist. (P. O. Brush Creek; no exp. office).

MOUNTAIN HOUSE SCHOOL DIST. BRANCH, BUTTE CO. FREE LIBRARY. Edith M. Roth, Custodian. Est. Aug. 1916.

Total vols. 25 (12 special requests).

Nelson School Dist. (P. O. Chico; no exp. office).

NELSON SCHOOL DIST. BRANCH, BUTTE CO. FREE LIBRARY. Evan Evers, Custodian. Est. Aug. 24, 1916.

Total vols. 42.

Nimshew School Dist. (P. O. De Sabla; no exp. office).

The name of the Nimshew School District has been changed to De Sabla.

Nord.

NORD BRANCH, BUTTE CO. FREE LIBRARY. Arthur Welden, Custodian. Est. Jan. 25, 1914. Open daily 9 a.m. to 9 p.m. Located in Mr Welden's store.

Total vols. 53. Added 42; ret'd 51. Cardholders 43. Circulation 20.

North Point School Dist. (P. O. and exp. Cohasset).

NORTH POINT SCHOOL DIST. BRANCH, BUTTE CO. FREE LIBRARY. Ada Moore, Custodian. Est. Jan. 1914.

Total vols. 32. Added 28; ret'd 73. Cardholders 34. Added 3. Circulation 12: fiction 3; juvenile 9.

BUTTE CO.—Continued.

Olive School Dist. (P. O. Oroville R. D. No. 3; no exp. office).

OLIVE SCHOOL DIST. BRANCH, BUTTE CO. FREE LIBRARY. Mrs C. H. Richards, Custodian. Est. Dec. 1913.

Total vols. 60. Added 59.

Oregon City (P. O. Oroville, R. R. 4; no. exp. office).

A branch of the Butte Co. Free Library has been requested by Oregon City.

OREGON CITY SCHOOL DIST. BRANCH, BUTTE CO. FREE LIBRARY. Mrs Alice Skillen, Custodian. Est. Dec. 5, 1914.

Total vols. 8.

Oroville.

§‖OROVILLE [FREE] PUBLIC LIBRARY AND BRANCH, BUTTE CO. FREE LIBRARY. Mrs May E. Smith, Lib'n. Est. 1903; as F. P. Oct. 8, 1906; joined Co. Free Library Dec. 1913. Annual income 1916–17, a. $3000 from taxation, library tax being 1.9m. on dollar. 3 employees, incl. janitor. Open to public daily, week days 9 a.m. to 9 p.m., Sundays 2 to 9 p.m. Owns $10,000 Carnegie bldg. 64 mags. (8 from Co. and all for circulation) and 18 newspapers rec'd regularly. Library trustees monthly meeting first Tuesday.

Total vols. 4487. Added 44: purchase 42; gift 2. Rep'd 245. Cardholders 2073. Added 54; renewed 113; expired 128. Circulation 7365: fiction 4460; juvenile 1151; misc. 643; current mags. 1111.

Total vols. from Co. 378. Added 53.

BUTTE CO. free, law and teachers' libraries are the first listed under Butte co.

OROVILLE UNION HIGH SCHOOL LIBRARY. J. B. Hughes, Prin. Est. 1892.

Total vols. a. 2000. Teachers 7; pupils 181.

No news items rec'd.

Palermo (Exp. via Wells Fargo Exp. co.).

PALERMO BRANCH, BUTTE CO. FREE LIBRARY. Mrs C. H. Peters, Custodian. Est. March 10, 1914. Open daily 9 a.m. to 5 p.m. Located in Peters' store.

Total vols. 165. Added 59 (6 special requests); ret'd 49. Cardholders 140. Added 3. Circulation 180.

PALERMO SCHOOL DIST. BRANCH, BUTTE CO. FREE LIBRARY. Miss V. Jones, Custodian. Est. Sept. 1914.

Total vols. 88.

Paradise (Exp. via Wells Fargo Exp. co.).

PARADISE BRANCH, BUTTE CO. FREE LIBRARY. Mrs Amy Blackburn, Custodian.

BUTTE CO.—Continued.

Paradise—Continued.

Est. Apr. 14, 1914. Open Tues. 1 to 6 p.m. Located in Mrs Blackburn's home.

Total vols. 141. Added 57 (32 special requests); ret'd 42. Cardholders 160. Added 8. Circulation 227.

PARADISE SCHOOL DIST. BRANCH, BUTTE CO. FREE LIBRARY. J. F. Goulden, Custodian. Est. Mar. 9, 1914.

Total vols. 111. Added 97 special requests. Cardholders 17.

Parrott School Dist. (P. O. Chico, Box 523; no exp. office).

PARROTT SCHOOL DIST. BRANCH, BUTTE CO. FREE LIBRARY. Miss R. Lothrop, Custodian. Est. Dec. 1913.

Total vols. 36. Added 35.

Pleasant Valley School Dist. (P. O. Chico; no exp. office).

PLEASANT VALLEY SCHOOL DIST. BRANCH, BUTTE CO. FREE LIBRARY. Mrs C. M. Proctor, Custodian. Est. Dec. 1913.

Total vols. 104. Added 46.

Richvale (Exp. via Wells Fargo Exp. co.).

RICHVALE SCHOOL DIST. BRANCH, BUTTE CO. FREE LIBRARY. Winona McCullough, Custodian. Est. Jan. 23, 1915.

Total vols. 90. Added 90; ret'd 60.

Rio Bonito School Dist. (P. O. Oroville; no exp. office).

RIO BONITO SCHOOL DIST. BRANCH, BUTTE CO. FREE LIBRARY. Mrs J. E. Mansfield, Custodian. Est. Sept. 24, 1914.

Total vols. 103. Added 16.

Rio Seco School Dist. (P. O. Chico; no exp. office).

RIO SECO SCHOOL DIST. BRANCH, BUTTE CO. FREE LIBRARY. Miss Marion Beven, Custodian. Est. Feb. 16, 1914.

Total vols. 3.

This district has been suspended.

River School Dist. (P. O. Biggs; no exp. office).

RIVER SCHOOL DIST. BRANCH, BUTTE CO. FREE LIBRARY. Mrs B. L. McCoy, Custodian. Est. Jan. 20, 1914.

Total vols. 76. Added 15.

Rock Creek School Dist. (P. O. Chico; no exp. office).

ROCK CREEK SCHOOL DIST. BRANCH, BUTTE CO. FREE LIBRARY. Grace Roth, Custodian. Est. Dec., 1913.

Total vols. 42. Added 32.

BUTTE CO.—Continued.

Rockefeller School Dist. (P. O. Brush Creek; no exp. office).

ROCKEFELLER SCHOOL DIST. BRANCH, BUTTE CO. FREE LIBRARY. Miss B. Pritchett, Custodian. Est. Apr. 11, 1914.

Total vols. 69. Added 18 (17 special requests).

Roe School Dist. (P. O. Nimshew; no exp. office).

ROE SCHOOL DIST. BRANCH, BUTTE CO. FREE LIBRARY. Florence Haselen, Custodian. Est. March 26, 1914.

Total vols. 23. Added 9; ret'd 16.

Stirling City (Exp. via Wells Fargo Exp. co.).

STIRLING CITY BRANCH, BUTTE CO. FREE LIBRARY. Mrs M. Skinner, Custodian. Est. Dec. 1913. Open Mon. and Fri., 2 to 9 p.m. Located in Mrs Skinner's home.

Total vols. 96. Added 30 (6 special requests); ret'd 37. Cardholders 115. Added 5. Circulation 371: fiction 212; juvenile 159.

Stoneman School Dist. (P. O. and exp. Oroville, R. R. 4).

STONEMAN SCHOOL DIST. BRANCH, BUTTE CO. FREE LIBRARY. Mrs Hattie Wattenburger, Custodian. Est. Feb. 1914.

Total vols. 33. Added 24; ret'd 61.

Thermalito (Exp. via Wells Fargo Exp. co.).

THERMALITO BRANCH, BUTTE CO. FREE LIBRARY. Mrs T. B. Woodhouse, Custodian. Est. Feb. 6, 1914. Open Wed. and Fri., 10 a.m. to 12 m., 2 to 5 and 7 to 9 p.m. Located in Mrs Woodhouse's home.

Total vols. 146. Added 35 (12 special requests); ret'd 27. Cardholders 104. Added 5.

THERMALITO SCHOOL DIST. BRANCH, BUTTE CO. FREE LIBRARY. Miss Alice Sharpe, Custodian. Est. Mar. 7, 1914.

Total vols. 172. Added 168 (8 special requests).

Union School Dist. (P. O. Oroville; no exp. office).

UNION SCHOOL DIST. BRANCH, BUTTE CO. FREE LIBRARY. Gertrude Lund, Custodian. Est. Feb. 7, 1914.

Total vols. 56. Added 51; ret'd 26.

BUTTE CO.—Continued.

Upham School Dist. (P. O. and exp. Rackerby).

UPHAM SCHOOL DIST. BRANCH, BUTTE CO. FREE LIBRARY. Mrs Marion Imhoff, Custodian. Est. Nov. 14, 1914.

Total vols. 4. Added 39 (20 special requests); ret'd 83.

UPHAM BRANCH, BUTTE CO. FREE LIBRARY is served through Upham school dist. branch.

Walnut School Dist. (P. O. Chico, R. F. D. 1; no exp. office).

WALNUT SCHOOL DIST. BRANCH, BUTTE CO. FREE LIBRARY. Laura Bonnifield, Custodian. Est. Jan. 21, 1915.

Total vols. 1 special request.

Webster School Dist. (P. O. Chico, R. F. D. 1; no exp. office).

WEBSTER SCHOOL DIST. BRANCH, BUTTE CO. FREE LIBRARY. E. N. Cuddeback, Custodian. Est. Nov. 16, 1914.

Total vols. 73. Added 61 (2 special requests); ret'd 1. Circulation 86.

West Glenn (P. O. Chico, R. F. D. 3, box 184; no exp. office).

WEST GLENN BRANCH, BUTTE CO. FREE LIBRARY. Mrs R. M. Sisk, Custodian. Est. May 7, 1915. Open Tues., 6 to 9 p.m., Wed. and Thurs., 2 to 5 p.m. Located in Mrs Sisk's home.

Total vols. 133. Added 67; ret'd 23. Cardholders 87. Circulation 128: fiction 58; juvenile 70.

West Liberty (P. O. and exp. Gridley).

WEST LIBERTY BRANCH, BUTTE CO. FREE LIBRARY. Mrs C. N. Ahlstrom, Custodian.

Total vols. 41. Added 15 (3 special requests); ret'd 21. Cardholders 45. Added 15. Circulation 149: fiction 102; juvenile 47.

WEST LIBERTY SCHOOL DIST. BRANCH, BUTTE CO. FREE LIBRARY. Miss Gladys Golway, Custodian. Est. Jan. 13, 1914.

Total vols. 148. Added 139; ret'd 102.

Wyandotte (No exp. office).

WYANDOTTE BRANCH, BUTTE CO. FREE LIBRARY. Mrs Alice Thompson, Custodian. Est. Apr. 24, 1914. Open Tues. and Fri., 2 to 5 p.m. Located in Mrs Thompson's home.

Total vols. 84. Added 26 (4 special requests); ret'd 23. Cardholders 97. Circulation 111.

BUTTE CO.—Continued.

Wyandotte—Continued.

WYANDOTTE SCHOOL DIST. BRANCH, BUTTE CO. FREE LIBRARY. Mrs Clara M. Wilbur, Custodian. Est. Jan. 26, 1914.

Total vols. 8. Ret'd 3.

Yankee Hill School Dist. (P. O. Yankee Hill; no exp. office).

YANKEE HILL SCHOOL DIST. BRANCH, BUTTE CO. FREE LIBRARY. May C. Daniels, Custodian. Est. May 15, 1914.

Total vols. 24. Added 18 special requests; ret'd 14.

CALAVERAS COUNTY.

(Fortieth class.)

County seat, San Andreas.

Area, 999 sq. mi. Pop. 9171.

Assessed valuation $7,803,655 (taxable for county $7,305,060).

CALAVERAS CO. LAW LIBRARY, SAN ANDREAS. A. I. McSorley, Superior Judge, in charge. Est. 1895. Annual income a. $100, rec'd from $1 fee for filing papers in civil suits and donations by county. No paid employees. Open to public daily except Sundays, 9 a.m. to 5 p.m. Located in Courthouse. No periodicals rec'd regularly. Library trustees annual meeting first Monday in Jan.

Total vols. a. 560.

No additions reported.

CALAVERAS CO. TEACHERS' LIBRARY, SAN ANDREAS. Teresa Rivari, Co. Supt. Est. 1889. Income 1914–15, $48, from ½ of $2 fee for teachers' certificates. Open daily except when visiting schools.

Total vols. 490. Teachers 73. School districts: elem. 51; jt. elem. 3; high 2; jt. high 0. Total expended for books and apparatus for schools, 1914–15: elem. $1219.41; high $265.46. Vols. in schools: elem. 22,051; high 1229.

Angels Camp.

BRET HARTE UNION HIGH SCHOOL LIBRARY. W. P. Campbell, Prin. Est. Oct. 1905. 10 mags. rec'd regularly.

Total vols. a. 771. Teachers 4; pupils 78.

No news items rec'd.

San Andreas.

CALAVERAS CO. law and teachers' libraries are the first listed under Calaveras co.

CALAVERAS UNION HIGH SCHOOL LIBRARY. James Keith, Prin. Est. 1905. 1 mag. and 1 newspaper rec'd regularly.

Total vols. a 23. Teachers 4; pupils 75.

COLUSA COUNTY.

(Forty-fourth class.)

County seat, Colusa.

Area, 1080 sq. mi. Pop. 7732.

Assessed valuation $15,251,047 (taxable for county $14,816,640).

COLUSA CO. FREE LIBRARY, COLUSA. Mrs Antoinette M. Hollabaugh, Lib'n.* Est. under Sec. 2, Co. F. L. law, June 8, 1915. Work started Aug. 1, 1916. Includes entire county for tax and service, because tax is made under Pol. Code, Sec. 4041. Annual income 1916–17, a. $5000 (includes $1200 salary), tax rate being .3m. on dollar. 4 employees: 2 in office; 2 in branches. Headquarters first floor, Hall of Records. Total branches 7, as follows: community 5—Arbuckle, Grimes (r. r.), Maxwell (r. r.), Princeton (r. r.), Williams (r. r.); school districts that have joined 2—Antelope, Princeton. 28 mags. rec'd regularly, all in branches.

Total books 1447 (no pictures, etc.). Added 1447: purchase 1115; gift 332. Vols. borrowed from other libraries 19 (all from State Library).

During the quarter branches were established at Arbuckle, Grimes, Maxwell, Princeton, Williams, and at the following school districts: Antelope, Princeton.

Ten visits were made to 6 branches.

COLUSA CO. LAW LIBRARY, COLUSA. Judge Ernest Weyand, in charge. Est. Dec. 1895. Annual income a. $120, rec'd from $1 fee for filing papers in civil suits and from appropriations of Supervisors. No paid employees. Open daily except Sundays, 10 a.m. to 4 p.m. Located in Courthouse. No periodicals rec'd regularly, except advance reports.

Total vols. a. 2510.

No news items rec'd.

COLUSA CO. TEACHERS' LIBRARY, COLUSA. Perle Sanderson, Co. Supt. Est. a. 1890. Income 1914–15, $44.74, from ½ of $2 fee for teachers' certificates. 3 periodicals rec'd regularly.

Total vols. 429. Teachers 82. School districts: elem. 35; jt. elem. 2; high 5; jt. high 2. Total expended for books and apparatus for schools, 1914–15: elem. $678.93; high $1075.32. Vols. in schools: elem. 22,044; high 4680.

---

*Miss Louise E. Jammé succeeded Mrs Hollabaugh as librarian on October 9, the date of the latter's resignation.

COLUSA CO.—Continued.

Antelope School Dist. (P. O. Sites).

ANTELOPE SCHOOL DIST. BRANCH, COLUSA CO. FREE LIBRARY. Mrs Eleanor Prime, Custodian. Est. Sept. 29, 1916.

Service will begin soon.

Arbuckle.

ARBUCKLE BRANCH, COLUSA CO. FREE LIBRARY. Chas. Stinson, Custodian. Est. Aug. 31, 1916. Located in Custodian's store.

Service will begin soon.

College City.

PIERCE JOINT UNION HIGH SCHOOL LIBRARY. H. H. Sauber, Prin. Est. Aug. 1907. 3 periodicals rec'd regularly.

Total vols. a. 350. Teachers 5; pupils 51.

No news items rec'd.

Colusa.

COLUSA FREE PUBLIC LIBRARY. Miss Belle Crane, Lib'n. Est. Jan. 1901; as F. P. Jan. 1901. Annual income 1916–17, a. $1200, library tax being 1m. on dollar. 2 employees, incl. janitor. Open to public daily except Sundays and holidays, 2 to 5 and 7 to 9 p.m. Owns $12,500 Carnegie bldg. 20 mags. (all for circulation) and 7 newspapers rec'd regularly. Library trustees monthly meeting first Tuesday.

Total vols. a. 4818. Cardholders a. 1977.

No statistics rec'd.

COLUSA CO. free, law and teachers' libraries are the first listed under Colusa co.

COLUSA HIGH SCHOOL LIBRARY. J. R. Grinstead, Prin. Est. Aug. 1893. 10 periodicals rec'd regularly.

Total vols. a. 1762. Teachers 6; pupils 75.

No news items rec'd.

Grimes.

GRIMES BRANCH, COLUSA CO. FREE LIBRARY. Mrs L. V. Nanscawen, Custodian. Est. Sept. 15, 1916. Located in Custodian's store.

Service will begin soon.

Maxwell.

MAXWELL BRANCH, COLUSA CO. FREE LIBRARY. Miss Martha Arvedsen, Custodian. Est. Sept. 11, 1916. Located in Mr Harden's printing office.

Service will begin soon.

MAXWELL UNION HIGH SCHOOL LIBRARY. Edward W. Locher, Prin. Est. Sept. 2, 1912. 28 mags. and 2 newspapers rec'd regularly.

Total vols. 850. Teachers 4; pupils 36.

COLUSA CO.—Continued.

Princeton.

PRINCETON BRANCH, COLUSA CO. FREE LIBRARY. Miss Emma Tufte, Custodian. Est. Sept. 13, 1916. Located in room rented by committee.

Service will begin soon.

PRINCETON JOINT UNION HIGH SCHOOL LIBRARY. N. S. Yoder, Prin. Est. Sept. 1910. 2 mags. and 1 newspaper rec'd regularly.

Total vols. a. 400. Added 3, by purchase. Teachers 5; pupils 59.

PRINCETON SCHOOL DIST. BRANCH, COLUSA CO. FREE LIBRARY. J. E. Kaler, Custodian. Est. Sept. 25, 1916.

Service will begin soon.

Williams.

On Jan. 1, 1911, the Williams Library Association was organized, and there was at that time $500 in the bank toward starting a library, the money having been raised through the efforts of E. J. and G. L. Miller.

WILLIAMS BRANCH, COLUSA CO. FREE LIBRARY. Mrs C. K. Sweet, Custodian. Est. Sept. 29, 1916. Located in Judge Crutcher's office.

Service will begin soon.

WILLIAMS UNION HIGH SCHOOL LIBRARY. W. A. Doron, Prin. Est. Sept. 13, 1909. 12 mags. rec'd regularly.

Total vols. 1200. Teachers 5; pupils 35.

CONTRA COSTA COUNTY.

(Sixteenth class.)

County seat, Martinez.

Area, 750 sq. mi. Pop. 31,674.

Assessed valuation $54,093,152 (taxable for county $51,865,736).

CONTRA COSTA CO. FREE LIBRARY, MARTINEZ. Mrs Alice G. Whitbeck, Lib'n. Est. under Sec. 2, Co. F. L. law, July 21, 1913; work started Oct. 1, 1913. Includes entire county except Richmond, for tax and service. Bal. July 1, 1916, $226.40. Annual income 1916–17, $11,800; $10,000, library tax being .3m. on dollar; salary $1800. 21 employees: 4 in office; 17 in branches. Located in room rented from Martinez Library Assoc., $20 per mo. Total branches 61, as follows: community 26—Antioch (r. r.), Avon, Bay Point (r. r.), Brentwood (r. r.), Byron, Concord (r. r.), Cowell, Crockett (r. r.), Danville (r. r.), El Cerrito, Hercules Club (r. r.), Iron House, Jersey, Knightsen, Lafayette, Martinez (r. r.), County Jail

CONTRA COSTA CO.—Continued.

in Martinez, Oakley (r. r.), Orinda Park, Pacheco, Pinole, Pittsburg (r. r.), Rodeo, San Pablo, Selby, Walnut Creek (r. r.); school districts that have joined 35—Alamo, Alhambra, Ambrose, Antioch, Avon, Bay Point, Brentwood, Byron, Carquinez, Concord, Mt. Diablo Union High School in Concord, San Ramon Valley Union High School in Danville, Iron House, Jersey, Knightsen, Lafayette, Live Oak, Lone Tree, Martinez, Moraga, Nichols, Orinda Park, Pacheco, Pinole-Hercules, Pittsburg, Pleasant Hill, Rodeo, Sand Mound, San Pablo, San Ramon, Selby, Sobrante, Vine Hill, Walnut Creek, Willow Spring. 322 periodicals rec'd regularly: 314 mags., 8 newspapers; distributed: 28 to office; 294 to branches.

Total books, etc., 28,642: books 27,041; pamphlets 346; pictures 1162; maps 64; charts 27; globes 2. Added 4812: purchase 4514; gift 298. Reb'd 195. Cardholders 3005 (re-registration). Circulation 19,118: books and pams. 17,953; periodicals 1165. Special request books 1061. Vols. borrowed from other libs. 92 (84 from State Library); loaned to other libs. 1.

During the quarter new branches were established at Lone Tree, San Pablo and Sand Mound school districts.

During the quarter 12 visits were made to 8 branches. Custodians from 12 branches made 16 visits to headquarters.

The new $2500 Carnegie branch library building at Antioch was formally opened on Sept. 23.—Antioch *Ledger*, S 23

A program was given at the Casino Theatre for the benefit of the Antioch Library. About $50 was realized.—Antioch *Ledger*, S 23

Work on the Carnegie branch library building in Concord has been stopped owing to a suit filed in the office of the County Clerk protesting against the erection of the building in the Concord plaza. —Concord *Transcript*, Jl 27

The $5000 Carnegie branch library building for Pittsburg suggested by the Woman's Improvement Club there is arousing much interest and enthusiasm.—Pittsburg *Post*, Ag 12

The new Carnegie branch library building at Walnut Creek was dedicated on Aug. 22.—Concord *Transcript*, Ag 24

CONTRA COSTA CO. JAIL BRANCH, CONTRA COSTA CO. FREE LIBRARY, MARTINEZ. Mr Stone, Custodian. Est. Aug., 1915.

Total vols. 29 (discarded books).

CONTRA COSTA CO.—Continued.

CONTRA COSTA CO. LAW LIBRARY, MARTINEZ. W. N. Jones, Lib'n. Est. 1892. Annual income a. $290, rec'd from $1 fee for filing papers in civil suits. Open at all hours. Located in Courthouse. 10 periodicals rec'd regularly.

Total vols. 3764. Added 50.

CONTRA COSTA CO. TEACHERS' LIBRARY AND BRANCH, CONTRA COSTA CO. FREE LIBRARY, MARTINEZ. W. H. Hanlon, Co. Supt. Branch est. Sept. 1916. Income 1914–15, $190, from ½ of $2 fee for teachers' certificates. Open Mon. 9 a.m. to 5 p.m.; Sat. 9 a.m. to 12 m. 5 periodicals (1 from Co.) rec'd regularly.

Total vols. 1800. Teachers 249. School districts: elem. 56; jt. elem. 0; high 7; jt. high 0. Total expended for books and apparatus for schools, 1914–15: elem. $4025.34; high $551.77. Vols in schools: elem. 44,855; high 6142.

Total vols. from Co. 10.

Alamo School Dist. (P. O. Alamo; no exp. office).

ALAMO SCHOOL DIST. BRANCH, CONTRA COSTA CO. FREE LIBRARY. Miss K. Nuttall, Custodian. Est. June, 1916. 4 mags. rec'd regularly.

Total vols. 13.

Alhambra School Dist. (P. O. Martinez, R. F. D.; exp. Martinez).

ALHAMBRA SCHOOL DIST. BRANCH, CONTRA COSTA CO. FREE LIBRARY. Miss Ramona Canfield, Custodian. Est. May, 1914. 7 mags. rec'd regularly.

Total vols. 40. Added 4 special requests.

Ambrose School Dist. (P. O. and exp. Pittsburg, care of C. H. Wright).

AMBROSE SCHOOL DIST. BRANCH, CONTRA COSTA CO. FREE LIBRARY. Miss Ella Stiles, Custodian. Est. April, 1916. 4 mags. rec'd regularly.

Total vols. 27. Added 14 (4 special requests); ret'd 6.

Antioch.

ANTIOCH BRANCH, CONTRA COSTA CO. FREE LIBRARY. Miss Carrie Williamson, Custodian. Est. as Antioch Library Assoc. Lib'y Jan. 3, 1913; as Branch Oct. 30, 1913. Reading room open Wed. and Sat. 3 to 5 p.m., Tues., Wed., Thurs., Fri. and Sat. 7 to 9 p.m. Located in $2775 Carnegie bldg. 10 mags. rec'd regularly.

Total vols. 1320. Added 530 (19 special requests); ret'd 110. Cardholders 311. Circulation 1990 (juvenile 67): fiction 1786; misc. 133; current mags. 71.

See news items under headquarters.

CONTRA COSTA CO.—Continued.

Antioch—Continued.

ANTIOCH SCHOOL DIST. BRANCH, CONTRA COSTA CO. FREE LIBRARY. C. I. Fox, Custodian. Est. Mar. 1915. 7 mags. rec'd regularly.

Total vols. 722. Added 496 (55 special requests).

RIVERVIEW UNION HIGH SCHOOL LIBRARY. F. E. Howard, Prin. Est. Feb. 1903. 6 mags. rec'd regularly.

Total vols. a. 1275. Teachers 8; pupils 115.

No news items rec'd.

Avon (P. O. and exp. care Avon Associated Oil Company).

AVON BRANCH, CONTRA COSTA CO. FREE LIBRARY. Miss F. Corcoran, Custodian. Est. Sept. 1914. Open afternoons. Located in schoolhouse.

Total vols. 76.

Branch is temporarily suspended.

AVON SCHOOL DISTRICT BRANCH, CONTRA COSTA CO. FREE LIBRARY. Miss F. Corcoran, Custodian. Est. Sept. 1914. 7 mags. rec'd regularly.

Total vols. 123.

Bay Point.

BAY POINT BRANCH, CONTRA COSTA CO. FREE LIBRARY. Miss Clara Morken, Custodian. Est. Oct. 15, 1914. Reading room open from 7.30 to 9 p.m. Located in house donated by Lumber Co. Hospital. 6 mags. rec'd regularly.

Total vols. 347. Added 105; ret'd 1. Cardholders 97. Circulation 679 (juvenile 211): fiction 550; misc. 74; current mags. 55.

BAY POINT SCHOOL DIST. BRANCH, CONTRA COSTA CO. FREE LIBRARY. Miss V. Townes, Custodian. Est. May, 1914. 4 mags. rec'd regularly.

Total vols. 233. Added 53 (38 special requests).

Brentwood.

BRENTWOOD BRANCH, CONTRA COSTA CO. FREE LIBRARY. Miss Z. Cook, Custodian. Est. Feb. 26, 1914. Reading room open Mon., Wed., Thurs., Fri., 7 to 9 p.m.; Tues. and Sat. 2 to 5 p.m. Located in building built by Women's Club. 9 mags. rec'd regularly.

Total vols. 797. Added 123 (29 special requests); ret'd 47. Cardholders 141. Circulation 939 (juvenile 78): fiction 787; misc. 103; current mags. 49.

CONTRA COSTA CO.—Continued.

Brentwood—Continued.

BRENTWOOD SCHOOL DIST. BRANCH, CONTRA COSTA CO. FREE LIBRARY. Miss Marjel Lucas, Custodian. Est. June, 1914. 3 mags. rec'd regularly.

Total vols. 263. Added 161 (21 special requests).

LIBERTY UNION HIGH SCHOOL LIBRARY. J. I. Martin, Prin. Est. 1902. 4 periodicals rec'd regularly.

Total vols. a. 921. Teachers 5; pupils 50.

No news items rec'd.

Byron.

BYRON BRANCH, CONTRA COSTA CO. FREE LIBRARY. Mrs P. S. Wightman, Custodian. Est. Dec. 1915. Located in store.

Total vols. 211. Added 49 (12 special requests); ret'd 1. Cardholders 33. Circulation 461 (juvenile 23): fiction 453; misc. 8.

BYRON SCHOOL DIST. BRANCH, CONTRA COSTA CO. FREE LIBRARY. Mrs W. H. Diffin, Custodian. Est. Jan. 1916. 6 mags. rec'd regularly.

Total vols. 92. Added 55 (9 special requests).

Carquinez School Dist. (P. O. and exp. Crockett).

CARQUINEZ SCHOOL DIST. BRANCH, CONTRA COSTA CO. FREE LIBRARY. Geo. Johnson, Custodian. Est. Jan. 3, 1914. 3 mags. rec'd regularly.

Total vols. 619. Added 507 (11 special requests); ret'd 2.

Concord.

CONCORD BRANCH, CONTRA COSTA CO. FREE LIBRARY. Mrs H. E. Williams, Custodian. Est. as Concord Library and Reading Room Nov. 26, 1906; as Branch Dec. 15, 1913. Reading room open daily except Sun. 7 to 9 p.m. and Sat. 2 to 5 p.m. Located in Foskett and Elworthy bldg. 17 mags. rec'd regularly.

Total vols. 552. Added 74 (13 special requests); ret'd 161. Cardholders 223. Circulation 2012 (juvenile 453): fiction 1626; misc. 219; current mags. 167.

See news item under headquarters.

CONCORD SCHOOL DIST. BRANCH, CONTRA COSTA CO. FREE LIBRARY. E. A. Palmer, Custodian. Est. Mar. 1916. 3 mags. rec'd regularly.

Total vols. 399. Added 308 (19 special requests).

CONTRA COSTA CO.—Continued.

Concord—Continued.

MOUNT DIABLO UNION HIGH SCHOOL LIBRARY, AND BRANCH, CONTRA COSTA CO. FREE LIBRARY. Roger S. Phelps, Prin. Est. Apr. 1901. Joined Contra Costa Co. Free Library, Oct. 1915. 11 mags. (8 from Co.) rec'd regularly.

Total vols. 1150. Added 38, by purchase. Teachers 10; pupils 156.

Total vols. from Co. 104. Added 38 (20 special requests).

Cowell (P. O. and exp. Cowell via Bay Point).

COWELL BRANCH, CONTRA COSTA CO. FREE LIBRARY. Frank Trimmingham. Custodian. Est. Aug. 1915. Located in a grocery store. 6 mags. rec'd regularly.

Total vols. 130. Added 84 (3 special requests); ret'd 74. Cardholders 76. Circulation 487 (juvenile 28): fiction 456; misc. 16; current mags. 15.

Crockett.

CROCKETT BRANCH, CONTRA COSTA CO. FREE LIBRARY. George O. Runyon, Custodian. Est. March 27, 1914. Reading room open daily. Located in Y. M. C. A. Hall. 23 mags. rec'd regularly.

Total vols. 471. Added 103 (13 special requests); ret'd 3. Cardholders 240. Circulation 1089 (juvenile 277): fiction 928; misc. 161.

JOHN SWETT UNION HIGH SCHOOL LIBRARY. R. S. French, Prin. Est. Aug. 1901. 8 periodicals rec'd regularly.

Total vols. 1178. Added 44. Teachers 6; pupils 96.

Danville.

DANVILLE BRANCH, CONTRA COSTA CO. FREE LIBRARY. Mrs J. A. Ainslie, Custodian. Est. Nov. 19, 1913. Reading room open daily. Located in Improvement Club room. 11 mags. rec'd regularly.

Total vols. 460. Added 137 (42 special requests); ret'd 90. Cardholders 124. Circulation 744 (juvenile 76): fiction 581; misc. 50; current mags. 113.

SAN RAMON VALLEY UNION HIGH SCHOOL LIBRARY and BRANCH, CONTRA COSTA CO. FREE LIBRARY. Mrs Elma V. Galvin. Prin. Est. 1910; branch est. Jan. 1914. No periodicals rec'd regularly.

Total vols. a. 250. Teachers 4; pupils 28.

No news items rec'd.

Total vols. from Co. 139. Added 3 special requests.

CONTRA COSTA CO.—Continued.

El Cerrito.

EL CERRITO BRANCH, CONTRA COSTA CO. FREE LIBRARY. Mrs T. J. Brennaman, Custodian. Est. Oct. 31, 1915. Open Mon. and Thurs. 5 to 6 p.m. Located in custodian's home. 5 mags. rec'd regularly.

Total vols. 164. Added 44 (22 special requests); ret'd 35. Cardholders 64. Circulation 494 (juvenile 226): fiction 451; misc. 13; current mags. 30.

This branch was formerly called Rust.

Hercules.

HERCULES CLUB BRANCH, CONTRA COSTA CO. FREE LIBRARY. Est. Nov. 13, 1913. Reading room open daily. Located in Hercules Club room for use of men of Hercules Powder works.

Total vols. 57.

Iron House (P. O. Iron House-Oakley R. F. D.; no exp. office).

IRON HOUSE BRANCH, CONTRA COSTA CO. FREE LIBRARY. Mrs Will Collis, Custodian. Est. Feb. 17, 1914. Located in schoolhouse.

Total vols. 28. Added 30 (6 special requests); ret'd 21. Circulation not reported during vacation.

IRON HOUSE SCHOOL DIST. BRANCH, CONTRA COSTA CO. FREE LIBRARY. Mrs Will Collis, Custodian. Est. Feb. 17, 1914. 5 mags. rec'd regularly.

Total vols. 124. Added 55 (10 special requests); ret'd 105.

Jersey (Exp. Antioch).

JERSEY SCHOOL DIST. BRANCH, CONTRA COSTA CO. FREE LIBRARY. Miss Marion Jenkins, Custodian. Est. Jan. 22, 1914. Open daily. Located in schoolhouse. 4 mags. rec'd regularly.

Total vols. 42. Circulation 21, all fiction.

JERSEY BRANCH, CONTRA COSTA CO. FREE LIBRARY is served through the Jersey school dist. branch.

Knightsen.

KNIGHTSEN BRANCH, CONTRA COSTA CO. FREE LIBRARY. Mrs J. A. Cantrell, Custodian. Est. Sept. 1915. Open Sat. and Sun. 1 to 5 p.m. Located in custodian's home.

Total vols. 157. Added 39 (2 special requests); ret'd 29. Cardholders 39. Circulation 96 (juvenile 23): fiction 74; misc. 22.

CONTRA COSTA CO.—Continued.

Knightsen—Continued.

KNIGHTSEN SCHOOL DISTRICT BRANCH, CONTRA COSTA CO. FREE LIBRARY. Miss Edna Heidorn, Custodian. Est. Sept. 15, 1914. 4 mags. rec'd regularly.

Total vols. 151. Added 85 (13 special requests).

Lafayette (No exp. office).

LAFAYETTE BRANCH, CONTRA COSTA CO. FREE LIBRARY. Mrs C. M. Van Meter, Custodian. Est. Aug. 1915. Located in post office and open same hours.

Total vols. 81. Ret'd 23. Cardholders 48. Circulation 201 (juvenile 23): fiction 183; misc. 18.

LAFAYETTE SCHOOL DIST. BRANCH, CONTRA COSTA CO. FREE LIBRARY. Miss M. Dippel, Custodian. Est. Aug. 1914. 4 mags. rec'd regularly.

Total vols. 150. Added 69 (9 special requests); ret'd 55.

Live Oak School Dist. (P. O. R. F. D.; exp. Oakley).

LIVE OAK SCHOOL DIST. BRANCH, CONTRA COSTA CO. FREE LIBRARY. Miss Evelyn Grove, Custodian. Est. June, 1914. 5 mags. rec'd regularly.

Total vols. 117. Ret'd 162.

Lone Tree School Dist. (P. O. and exp. Antioch).

LONE TREE SCHOOL DIST. BRANCH, CONTRA COSTA CO. FREE LIBRARY. Miss Jessica McManus, Custodian. Est. Aug. 1916. 4 mags. rec'd regularly.

Total vols. 21. Added 21 (7 special requests).

Martinez.

MARTINEZ FREE READING ROOM AND LIBRARY AND BRANCH, CONTRA COSTA CO. FREE LIBRARY. Mrs Gilpatrick, Lib'n. Est. Oct. 1885; became Branch Oct. 23, 1913. Annual income $600, received from city. 2 employees, incl. janitor. Open daily 10 a.m. to 10 p.m. Owns bldg., valued at $7500, part of which is used for library. 24 periodicals rec'd regularly. Library trustees monthly meeting first Tuesday.

Total vols. a. 3666.

No. statistics rec'd.

Total vols. from Co. 1041. Added 90 (66 special requests); ret'd 125. Cardholders 509. Circulation 2024 (juvenile 482): fiction 1707; misc. 317.

ALHAMBRA UNION HIGH SCHOOL LIBRARY. D. O. Brillhart, Prin. Est. July, 1901. 1 mag. rec'd regularly.

Total vols. a. 448. Teachers 7; pupils 82.

No news items rec'd.

CONTRA COSTA CO.—Continued.

Martinez—Continued.

CONTRA COSTA CO. free, jail, law and teachers' libraries are the first listed under Contra Costa co..

*DE LA SALLE INSTITUTE LIBRARY. Brother V. Leo, Prin. Est. 1879. Supported by Institute, for use of Institute only. 2 mags. and 2 newspapers rec'd regularly.

Total vols. a. 2000. Teachers 6; pupils 38.

No news items rec'd.

MARTINEZ SCHOOL DIST. BRANCH, CONTRA COSTA CO. FREE LIBRARY. Miss Alice Kelly, Custodian. Est. June, 1914. 3 mags. rec'd regularly.

Total vols. 1292. Added 1013 (176 special requests); ret'd 1.

Moraga (No exp. office).

MORAGA SCHOOL DIST. BRANCH, CONTRA COSTA CO. FREE LIBRARY. Miss Reba Mulcahy, Custodian. Est. Apr. 11, 1914. 6 mags. rec'd regularly.

Total vols. 31.

Nichols School Dist. (P. O and exp. Bay Point).

NICHOLS SCHOOL DIST. BRANCH, CONTRA COSTA CO. FREE LIBRARY. Miss Ethel Kane, Custodian. Est. Sept. 1914. 5 mags. rec'd regularly.

Total vols. 60. Added 7 (1 special request).

Oakley.

OAKLEY BRANCH, CONTRA COSTA CO. FREE LIBRARY. E. J. Markle, Custodian. Est. Nov. 28, 1913. Reading room open twice a week 1 to 5 p.m. Located in club house. 7 mags. rec'd regularly.

Total vols. 425. Added 32 (8 special requests); ret'd 1. Cardholders 73. Circulation 694 (juvenile 131): fiction 426; misc. 142; current mags. 126.

Orinda Park (P. O. Berkeley, R. F. D. no exp. office).

ORINDA PARK BRANCH, CONTRA COSTA CO. FREE LIBRARY. Mrs Florence Sullivan, Custodian. Est. Nov. 5, 1914. Located in schoolhouse.

Total vols. 90. Added 10 (9 special requests). Cardholders 21. Circulation 70 (juvenile 22): fiction 55; misc. 2; current mags. 13.

ORINDA PARK SCHOOL DIST. BRANCH, CONTRA COSTA CO. FREE LIBRARY. Mrs Florence Sullivan, Custodian. Est. Sept. 1914. 6 mags. rec'd regularly.

Total vols. 117. Added 22 (11 special requests).

CONTRA COSTA CO.—Continued.

Pacheco (P. O. Martinez R. F. D.; exp. Concord).

PACHECO BRANCH, CONTRA COSTA CO. FREE LIBRARY. Miss Florence Theall, Custodian. Est. Nov. 3, 1914. Located in custodian's home. 4 mags. rec'd regularly.

Total vols. 119. Added 72 (6 special requests); ret'd 54. Cardholders 44. Circulation 305 (juvenile 122): fiction 262; misc. 23; current mags. 20.

PACHECO SCHOOL DIST. BRANCH, CONTRA COSTA CO. FREE LIBRARY. Miss Minnie Knight, Custodian. Est. Sept. 1915. 5 mags. rec'd regularly.

Total vols. 85. Added 92 (13 special requests); ret'd 11.

Pinole.

PINOLE BRANCH, CONTRA COSTA CO. FREE LIBRARY. Mrs A. Brandt, Custodian. Est. Mar. 5, 1914. Open Tues. 2 to 4 and 7.30 to 8.30 p.m.; Fri. 7.30 to 8.30 p.m. Located in Fraternal Hall. 6 mags. rec'd regularly.

Total vols. 523. Added 6 special requests; ret'd 1. Cardholders 165. Circulation 1142 (juvenile 192): fiction 1018; misc. 71; current mags. 53.

PINOLE-HERCULES SCHOOL DIST. BRANCH, CONTRA COSTA CO. FREE LIBRARY. Miss Frances Ellerhorst, Custodian. Est. Nov. 1913. 7 mags. rec'd regularly.

Total vols. 692. Added 490 (22 special requests).

Pittsburg.

PITTSBURG BRANCH, CONTRA COSTA CO. FREE LIBRARY. Mrs Geo Minaker, Custodian. Est. Jan. 19, 1914. Reading room open Tues. and Fri. 2 to 5 p.m. Located in Town Hall. 5 mags. rec'd regularly.

Total vols. (in Crosby collection) 584.

Total vols. from Co. 561. Added 93 (34 special requests); ret'd 105. Cardholders 249. Circulation 1760 (juvenile 430): fiction 1589; misc. 129; current mags. 42.

See news item under headquarters.

PITTSBURG SCHOOL DIST. BRANCH, CONTRA COSTA CO. FREE LIBRARY. W. R. Lane, Custodian. Est. June, 1914. 2 mags. rec'd regularly.

Total vols. 1323. Added 794 (39 special requests); ret'd 109.

CONTRA COSTA CO.—Continued.

Pleasant Hill (P. O. Concord R. F. D.; exp. Concord).

PLEASANT HILL SCHOOL DIST. BRANCH, CONTRA COSTA CO. FREE LIBRARY. Mrs C. S. McLennan, Custodian. Est. 1914. 7 mags. rec'd regularly.

Total vols. 290. Added 134 (35 special requests); ret'd 4.

Richmond.

RICHMOND [FREE] PUBLIC LIBRARY. Miss Della M. Wilsey, Lib'n. Est. Aug. 16, 1907; as F. P. March 15, 1909; became Branch Oct. 1, 1913; branch discontinued Jan. 24, 1916. Annual income 1916–17, a. $13,500 from taxation, library tax being .8m. on dollar. 9 employees, incl. janitor. 2 branches. Open to public daily, week days 9 a.m. to 9 p.m. Owns $17,500 Carnegie bldg. Rents room for West Side Branch, $45 per mo. 116 mags. (all for circulation) and 16 newspapers rec'd regularly. Library trustees monthly meeting last Thursday.

Total vols. 14,148. Added 409: purchase 260; gift 146; binding 3. Discarded 23; rep'd 79; lost 3. Cardholders 4049. Added 420 (115 re-registered); surrendered 70. Circulation 19,483 (juvenile 6306): fiction 12,397; misc. 5827; current mags. 1259. Vols. in branches 2936; cardholders 974; circulation 5093. Vols. borrowed from other libs. 7 and 150 pamphlets.

RICHMOND UNION HIGH SCHOOL LIBRARY. B. X. Tucker, Prin. Est. 1907. 25 periodicals rec'd regularly.

Total vols. a. 1050. Added 50. Teachers 15; pupils 310.

SANTA FE LIBRARY. Burns Gleason, Lib'n. Est. 1902. Income from billiards, pool, and from baths. 1 employee. Open to railroad employees and their families daily 8.30 a.m. to 10 p.m. 14 mags. and 10 newspapers rec'd regularly.

Total vols. a. 450.

No news items rec'd.

STEGE BRANCH, RICHMOND PUBLIC LIBRARY. Mrs Florilla Brown, Custodian. Est. July, 1913. Open Tues., Thurs. and Sat., 1 to 5 p.m. Located in Progressive Clubhouse, Stege. 15 mags. rec'd regularly.

Total vols. 843. Added 161 (153 special requests); ret'd 104. Cardholders 242. Added 21; cancelled 11. Circulation 1278 (juvenile 567): fiction 750; misc. 204; current mags. 324.

CONTRA COSTA CO.—Continued.

Richmond—Continued.

WEST SIDE BRANCH, RICHMOND PUBLIC LIBRARY. Custodian from main library. Est. July 7, 1908; became branch of Richmond P. L. Jan. 1, 1910. Open daily except Mon.: Tues. to Fri. 1 to 6 and 7 to 9 p.m.; Sat. 10 a.m. to 12 m. and 1 to 6 and 7 to 9 p.m.; Sun. 1 to 6 p.m. Located cor. Park place and Washington ave., Point Richmond. 20 mags. and 7 newspapers rec'd regularly.

Total vols. 2093. Added 127 (101 special requests); ret'd 102. Cardholders 732. Added 71; cancelled 12. Circulation 3815 (juvenile 1129): fiction 2863; misc. 671; current mags. 281.

Rodeo.

RODEO BRANCH, CONTRA COSTA CO. FREE LIBRARY. Mrs Marie Smith, Custodian. Est. Feb. 18, 1914. Open 2 days in week. Located in room downtown. 5 mags. rec'd regularly.

Total vols. 162. Added 99 (11 special requests); ret'd 105. Cardholders 94. Circulation 485 (juvenile 2): fiction 458; misc. 19; current mags. 8.

RODEO SCHOOL DIST. BRANCH, CONTRA COSTA CO. FREE LIBRARY. Miss Anastasia Dean, Custodian. Est. Feb. 27, 1914. 5 mags. rec'd regularly.

Total vols. 518. Added 251 (36 special requests).

Rust.

Name changed to El Cerrito.

Sand Mound School Dist. (P. O. and exp. Knightsen).

SAND MOUND SCHOOL DIST. BRANCH, CONTRA COSTA CO. FREE LIBRARY. Miss Genevieve Nagel, Custodian. Est. Sept. 1916.

Total vols. 30. Added 30 (7 special requests).

San Pablo.

SAN PABLO BRANCH, CONTRA COSTA CO. FREE LIBRARY. Mrs L. M. Whisler, Custodian. Est. Sept. 1914. Open Wed. and Sat. 2 to 5 p.m. Located in post office. 5 mags. rec'd regularly.

Total vols. 247. Added 103 (24 special requests); ret'd 93. Cardholders 88. Circulation 1063 (juvenile 395); fiction 936; misc. 103; current mags. 24.

San Pablo has requested a reading room.

CONTRA COSTA CO.—Continued.

San Pablo—Continued.

SAN PABLO SCHOOL DIST. BRANCH, CONTRA COSTA CO. FREE LIBRARY. J. T. Scott, Custodian. Est. Sept. 1916.

Total vols. 426. Added 426 (17 special requests).

San Ramon School Dist. (P. O. San Ramon; exp. Danville).

SAN RAMON SCHOOL DIST. BRANCH, CONTRA COSTA CO. FREE LIBRARY. Thad Johnson, Custodian. Est. 1914. 3 mags. rec'd regularly.

Total vols. 154. Added 72 (21 special requests); ret'd 104.

Selby.

SELBY BRANCH, CONTRA COSTA CO. FREE LIBRARY. Miss Mary Herman, Custodian. Est. Feb. 9, 1914. Reading room open three evenings a week, 5.30 to 8 p.m. Located in schoolhouse. 7 periodicals rec'd regularly.

Total vols. 348. Added 79 (2 special requests); ret'd 1. Cardholders 93. Circulation 487 (juvenile 201): fiction 415; misc. 37; current mags. 35.

SELBY SCHOOL DIST. BRANCH, CONTRA COSTA CO. FREE LIBRARY. Mrs L. Phelps, Custodian. Est. Mar. 11, 1914. 5 mags. rec'd regularly.

Total vols. 348. Added 244 (55 special requests).

Sobrante School Dist. (P. O. and exp. Giant).

SOBRANTE SCHOOL DIST. BRANCH, CONTRA COSTA CO. FREE LIBRARY. Miss B. Quinn, Custodian. Est. May 29, 1914. 4 mags. rec'd regularly.

Total vols. 77. Added 28.

Vinehill School Dist. (P. O. and exp. Martinez R. F. D.)

VINEHILL SCHOOL DIST. BRANCH, CONTRA COSTA CO. FREE LIBRARY. Mrs E. B. Bernier, Custodian. Est. June, 1914. 8 mags. rec'd regularly.

Total vols. 278. Added 18 (3 special requests); ret'd 1.

Walnut Creek.

WALNUT CREEK BRANCH, CONTRA COSTA CO. FREE LIBRARY. Mrs Emma Hempstead, Custodian. Est. Oct. 9, 1913. Reading room open Mon. to Sat. 7 to 9 p.m.; Wed. 3 to 5 p.m. Located in $2550 Carnegie bldg. 15 mags. rec'd regularly.

CONTRA COSTA CO.—Continued.

Walnut Creek—Continued.

Total vols. 897. Added 270 (42 special requests); ret'd 212. Cardholders 273. Circulation 1875 (juvenile 363): fiction 1324; misc. 207; current mags. 344.

See news item under headquarters.

WALNUT CREEK SCHOOL DIST. BRANCH, CONTRA COSTA CO. FREE LIBRARY. Mrs M. McHarry, Custodian. Est. Jan. 1914. Located in schoolhouse. 4 mags. rec'd regularly.

Total vols. 259. Added 125 (26 special requests).

Willow Spring School Dist. (P. O. Moraga; no exp office).

WILLOW SPRING SCHOOL DIST. BRANCH, CONTRA COSTA CO. FREE LIBRARY. Miss Florence Fontes, Custodian. Est. May 29, 1915. 3 mags. rec'd regularly.

Total vols. 153. Added 61 (7 special requests); ret'd 31.

DEL NORTE COUNTY.

(Fifty-sixth class.)

County seat, Crescent City.

Area, 1546 sq. mi. Pop. 2417.

Assessed valuation $5,023,710 (taxable for county $4,988,660).

DEL NORTE CO. HIGH SCHOOL LIBRARY, CRESCENT CITY. Osman R. Hull, Prin. Est. 1893. 16 mags. rec'd regularly.

Total vols. a. 2072. Teachers 6; pupils 58.

No news items rec'd.

DEL NORTE CO. LAW LIBRARY, CRESCENT CITY. E. C. Hersch, Dist. Att'y, Lib'n. Est. 1903. Annual income a. $100, rec'd from $1 fee for filing papers in civil suits. No paid employees. Open daily except Sundays and holidays, 9 a.m. to 5 p.m. Located in Courthouse. No periodicals rec'd regularly.

Total vols. 100.

No additions reported.

DEL NORTE CO. TEACHERS' LIBRARY, CRESCENT CITY. Jos. M. Hamilton, Co. Supt. Est. 1892. Income 1914–15, $9, from ½ of $2 fee for teachers' certificates. Open Sat., 9 a.m. to 12 m. and part of other work days. 1 periodical rec'd regularly.

Total vols. 450. Teachers 27. School districts: elem. 16; jt. elem. 0; high 1; jt. high 0. Total expended for books and apparatus for schools 1914–15: elem. $547.45; high $326.36. Vols in schools: elem. 6077; high 2300.

DEL NORTE CO.—Continued.

Crescent City.

CRESCENT CITY [FREE] PUBLIC LIBRARY. Miss Agnes Maxwell, Lib'n. Est. as F. P. Oct. 7, 1907. Annual income $500, rec'd from the city tax, being 1.5m. on dollar. 1 employee. Open to public of city and county daily; week days 1 to 5.30 p.m., 7 to 9 p.m.; Sundays 2 to 5 p.m. Located in Lipowitz bldg. 10 mags. (all for circulation) and 6 newspapers rec'd regularly. Library trustees monthly meeting last Monday.

Total vols. 2010. Cardholders 723.

No statistics rec'd.

DEL NORTE CO. high school, law and teachers' libraries are the first listed under Del Norte Co.

EL DORADO COUNTY.

(Forty-fifth class.)

County seat, Placerville.

Area, 1891 sq. mi. Pop. 7492.

Assessed valuation $7,323,260 (taxable for county $7,007,930).

EL DORADO CO. HIGH SCHOOL LIBRARY, PLACERVILLE. John A. Daly, Prin. Est. 1905. 6 mags. rec'd regularly.

Total vols. a. 1415. Teachers 6; pupils 106.

No news items rec'd.

‖EL DORADO CO. LAW LIBRARY, PLACERVILLE. Abe Darlington, Lib'n. Est. 1891. Annual income, $250, rec'd from $1 fee for filing papers in civil suits, and appropriations from supervisors. No paid employees. Open to public daily, 9 a.m. to 5 p.m. Located in Courthouse. 6 periodicals rec'd regularly. Library trustees monthly meeting first Tuesday.

Total vols. 1858.

No additions reported.

EL DORADO CO. TEACHERS' LIBRARY, PLACERVILLE. S. B. Wilson, Co. Supt. Est. 1880. Destroyed by fire May, 1910; re-est. Income 1914–15, $74, from ½ of $2 fee for teachers' certificates. Open Fri. and Sat. 9 a.m. to 12 m.; 1 to 5 p.m. 3 periodicals rec'd regularly.

Total vols. 350. Teachers 70. School districts: elem. 60; jt. elem. 2; high 1; jt. high 0. Total expended for books and apparatus for schools, 1914–15: elem. $755.98; high $239.20. Vols. in schools: elem. 23,593; high 1316.

Placerville.

PLACERVILLE FREE PUBLIC LIBRARY. Miss Ivey Beckman, Lib'n. Est. as F. P. Jan. 2, 1906. Destroyed by fire July 14, 1913. Re-est. Annual income 1915–16, $250, library tax being .3m. on dollar.

EL DORADO CO.—Continued.

Placerville—Continued.

1 employee. Open to public daily except Sundays and holidays, 2 to 5 p.m. Located in City Hall, rent free. 7 mags. (all for circulation) and 2 newspapers rec'd regularly. Library trustees monthly meeting first Monday.

Total vols. 1036. Added 50: purchase 42; gift 8. Cardholders 835. Added 29; renewed 13; surrendered 16. Circulation 1036: fiction 450; juvenile 156; misc. 52; current mags. 378.

El Dorado Co. high school, law and teachers' libraries are the first listed under El Dorado co.

FRESNO COUNTY.

(Fifth class.)

County seat, Fresno.

Area, 5940 sq. mi. Pop. 75,657.

Assessed valuation $91,421,684 (taxable for county $85,649,520).

Fresno Co. Free Library, Fresno. Miss Sarah E. McCardle, Lib'n. Est. under 1909 Co. F. L. law Mar. 12, 1910; under Sec. 2 of 1911 law Jan. 8, 1913. Includes entire county for service and tax because tax is made under Pol. Code Sec. 4041. Selma joined under Sec. 3. County Teachers' Library joined also. Bal. July 1, 1916, $1,482.90. Annual income 1916–17, $28,693.64: from taxation $23,038, tax rate being .35m. on dollar; $5640 from school fund; $55.64 from teachers' library fund. 38 employees: 6 in office; 32 in branches. Headquarters in Fresno Public Library, rent $100 per mo. Total branches 87, as follows: community 40—Barstow Colony (r. r.), Bethel, Caruthers (r. r.), Clovis (r. r.), Coalinga (r. r.), Conejo (r. r.), Del Rey (r. r.), Dunkard, Dunlap, Easton, Fowler (r. r.), Fresno (r. r.), Hume, Kerman, Kingsburg (r. r.), Laguna, Laton (r. r.), Lindsay, Lone Star, McKinley, Madison, North Fork, Ockenden, Oleander, Orange Cove, Parlier (r. r.), Raisin City (r. r.), Reedley (r. r.), Riverdale (r. r.), Roeding, Roosevelt, Ross, Sanger (r. r.,) San Joaquin, Selma (r. r.), Shaver (r. r.), Smith Mt., Tierra Loma, Toll House, Tranquillity; school districts that have joined 47—Alvina, Bethel, Biola, Calwa, Citrus Cove, Clovis, Dunkard, Fink, Franklin, Fruitvale, Gill, Grant, Hopewell, Huron, Iowa, Laguna, Laton, Lindsay, Lorena, McKinley, Madison, Manzanita, Monroe, Mt. Olive, Nees Colony, New Hope, North Fork, Orange Center, Orange Cove, Oro Loma, Perrin, Pine Grove, Pine Ridge, Raisin City, Riverside, Roeding, Roosevelt, Ross, Sanger, Selma, Smith Mt., Sunset, Teilman,

FRESNO CO.—Continued.

Terry, Tierra Loma, Walnut, West Park. 293 periodicals rec'd regularly: 276 mags., 17 newspapers distributed: 16 to office; 277 to branches.

Total books, etc., 44,606: books 37,517; prints 57; maps 43; charts 3; globes 3; stereographs 6983. Added 5411: purchase 5144; gift 267. Reb'd 797; lost 5. Cardholders 14,560. Added 652; cancelled 110. Circulation 29,789: books and pams. 27,544; periodicals 2245. Special request books 3282. Vols. borrowed from other libs. 71 (69 from State Library); loaned to other libs. 7.

During the quarter, branches were established at San Joaquin and at the following school districts: Biola, Citrus Cove, Fink, Gill, Hopewell, Huron, Iowa, Lorena, Nees Colony, New Hope, North Fork, Orange, Selma, Smith Mt.

During the quarter 6 visits were made to 5 branches. Custodians from 34 branches made 61 visits to the main office.

Mr C. J. Appling, president of the County Board of Education, called a meeting for the 24th of September, of principals of all the school districts which have affiliated with the county library. The meeting was held in the magazine room of the Fresno public library building and was attended by the members of the Board of Education, the staff of the county library and twenty-two principals. While E. W. Lindsay, the County Superintendent of Schools, was not present, the meeting had his hearty endorsement. Mr Appling, as president and also as principal of one of the schools that first joined the county free library, made the opening talk, giving an outline of the work as it is carried on and suggesting a plan for cooperation in the use of the supplementaries.

He was followed by Miss McCardle, who gave a brief history of the plan. She also made it clear what the schools might expect of the library and what the library expects of the teachers.

The meeting was then thrown open for informal discussion and many questions were asked by those who were new to the work.

The meeting showed results immediately and will doubtless add greatly to the success of this year's service to the schools.

FRESNO CO.—Continued.

FRESNO CO. LAW LIBRARY, FRESNO. A. D. Ewing, Lib'n. Est. Sept. 29, 1891. Annual income a. $1000, rec'd from $1 fee for filing papers in civil suits. No paid employees. Open at all times to members of the bar. Located in Courthouse. No periodicals rec'd regularly. Library trustees monthly meeting first Tuesday.

Total vols. 5000.

No additions reported.

FRESNO CO. TEACHERS' LIBRARY, FRESNO. E. W. Lindsay, Co. Supt. Income 1914–15, $220.67, from ½ of $2 fee for teachers' certificates. Books in charge of County Free Library, 1868 vols. having been turned over, Sept. 1915. Office open every week day. Located in Courthouse. 16 periodicals rec'd regularly.

Teachers 651. School districts: elem. 146; jt. elem. 8; high 13; jt. high 4. Total expended for books and apparatus for schools, 1914–15: elem. $6,659.39; high $1,504.67. Vols. in schools: elem. 122,742; high 16,958.

Alvina School Dist. (P. O. and exp. Bowles).

ALVINA SCHOOL DIST. BRANCH, FRESNO CO. FREE LIBRARY. Miss Bertha Biehle, Custodian. Est. May 25, 1915.

Total vols. 38.

Service for this school year will begin soon.

Barstow Colony (P. O. Kerman R. K, box 178; exp. Fresno).

BARSTOW COLONY BRANCH, FRESNO CO. FREE LIBRARY. Miss Mildred Morrison, Custodian. Est. April 1, 1913. Reading room open Fri. 3 to 8 p.m. Located in U. P. church.

Total vols. 122. Added 64 (2 special requests); ret'd 78. Cardholders 119. Added 9. Circulation 263: fiction 230; juvenile 31; misc. 2.

Bethel School Dist. (P. O. Sanger R. B., Box 29; exp. Sanger).

BETHEL SCHOOL DIST. BRANCH, FRESNO CO. FREE LIBRARY. Miss Ila Russell, Custodian. Est. Oct. 9, 1914. 2 mags. rec'd regularly.

Total vols. 262. Added 70 special requests.

BETHEL BRANCH, FRESNO CO. FREE LIBRARY is served through the Bethel school dist. branch.

FRESNO CO.—Continued.

Biola School Dist. (P. O. and exp. Kerman, R. A.).

BIOLA SCHOOL DIST. BRANCH, FRESNO CO. FREE LIBRARY. Mrs Irene S. Boren, Custodian. Est. Sept. 5, 1916.

Total vols. 79 (69 special requests).

Calwa City (Exp. Fresno).

CALWA SCHOOL DIST. BRANCH, FRESNO CO. FREE LIBRARY. Miss S. M. Patten, Custodian. Est. June, 1914.

Total vols. 131. Added 117 special requests.

This district was formerly known as Page school district.

SANTA FE READING ROOM. S. E. Busser, Supt. Frank T. Wisdom, in charge. Est. June 7, 1915. Supported by the company for the use of the employees. Open daily 8 a.m. to 10 p.m. 25 mags. and 17 newspapers rec'd regularly.

Total vols. 500.

No news items rec'd.

Caruthers.

CARUTHERS BRANCH FRESNO CO. FREE LIBRARY. Mrs L. M. Ellison, Custodian. Est. Oct. 25, 1911. Open week days: Tues. and Sat. 2 to 5 and 7 to 9 p.m.; Mon. and Fri. 2 to 5 p.m.; Thurs. 7 to 9 p.m. Located in room furnished by co. 5 mags. and 1 newspaper rec'd regularly.

Total vols. 220. Added 160 (17 special requests); ret'd 72. Cardholders 92. Added 4. Circulation 334: fiction 154; juvenile 80; misc. 61; current mags. 39.

CARUTHERS HIGH SCHOOL LIBRARY. G. M. Sheldon, Prin.

No further information rec'd.

Citrus Cove School Dist. (P. O. Navelencia; exp. Reedley).

CITRUS COVE SCHOOL DIST. BRANCH, FRESNO CO. FREE LIBRARY. Miss Margaret Bouchers, Custodian. Est. Aug. 21, 1916.

Service will begin soon.

Clovis.

CLOVIS BRANCH, FRESNO CO. FREE LIBRARY. Miss Elsie Braun, Custodian. Est. as Free Library Dec. 1908; branch est. June 18, 1910. Reading room open daily except Sun., 2 to 5, 7 to 9 p.m. Located in $7000 Carnegie bldg. 18 mags. and 3 newspapers rec'd regularly.

Total vols. 2162. Added 65 (17 special requests); ret'd 13. Cardholders 1133.

FRESNO CO.—Continued.

Clovis—Continued.

Added 37; cancelled 28. Circulation 3546: fiction 2021; juvenile 897; misc. 276; current mags. 352.

CLOVIS SCHOOL DIST. BRANCH, FRESNO CO. FREE LIBRARY. Miss Helen Armstrong, Custodian. Est. Sept. 10, 1915.

Total vols. 620. Added 304 (259 special requests). Circulation 410, all juvenile.

CLOVIS UNION HIGH SCHOOL LIBRARY. P. H. Benson, Prin. Est. 1899. 9 mags. rec'd regularly.

Total vols. a. 2200. Teachers 9; pupils 153.

No news items rec'd.

Coalinga.

COALINGA BRANCH, FRESNO CO. FREE LIBRARY. Miss Elizabeth Dulin, Custodian. Est. June 1, 1910; destroyed by fire July 29, 1910; re-est. Sept. 1, 1910. Located in Coalinga Union High School District Library and open same hours. No periodicals rec'd regularly.

Total vols. 519. Added 70 (1 special request); ret'd 70. Cardholders 1453. Added 96. Circulation 969: fiction 633; juvenile 269; misc. 67.

COALINGA UNION HIGH SCHOOL DISTRICT LIBRARY. Miss Elizabeth Dulin, Lib'n. Est. June 25, 1912. Annual income 1916–17, a. $6500, library tax in district being .6m. on dollar. 3 employees incl. janitor. 1 deposit station at Oilfields. Open daily, week days 9 a.m. to 9 p.m.; Sun. 2 to 5.30 p.m. Owns $20,000 Carnegie bldg. 77 mags. (back nos. for circulation) and 10 newspapers rec'd regularly. Library trustees monthly meeting second Wednesday.

Total vols. a. 5000. Added 170: purchase 165; gift 5. Cardholders 1892. Added 97. Circulation 4362: fiction 2496; juvenile 1271; misc. 420; current mags. 175.

COALINGA UNION HIGH SCHOOL LIBRARY. C. L. Geer, Prin. Est. 1907. 4 mags. and 1 newspaper rec'd regularly.

Total vols. 950. Teachers 7; pupils 150.

Conejo.

CONEJO BRANCH, FRESNO CO. FREE LIBRARY. Henry Santen, Custodian. Est. June 29, 1910. Reading room open daily 9 a.m. to 9 p.m. Located in room furnished by Mr Santen. 5 mags. rec'd regularly.

Total vols. 310. Added 68 (1 special request); ret'd 65. Cardholders 198.

FRESNO CO.—Continued.

Conejo—Continued.

Added 4. Circulation 428: fiction 268; juvenile 9; misc. 45; current mags. 106.

Del Rey.

DEL REY BRANCH, FRESNO CO. FREE LIBRARY. Miss Margaret Swan, Custodian. Est. Feb. 18, 1914. Reading room open daily all day and for exchange of books Mon. 7 to 9 p.m., and Wed. and Sat. 2 to 5 p.m. Located in room rented by county. No periodicals rec'd regularly.

Total vols. 243. Added 65 (6 special requests); ret'd 63. Cardholders 149. Added 2; cancelled 3. Circulation 323: fiction 280; juvenile 33; misc. 10.

The branch has been moved into a larger room which is to be used as a reading room and a rest room.

Dunkard School Dist. (P. O. Fresno, Route H, Box 115; exp. Fresno).

DUNKARD SCHOOL DIST. BRANCH, FRESNO CO. FREE LIBRARY. Miss Nellie Gordon, Custodian. Est. Apr. 3, 1916.

Total vols. 87. Added 75 (21 special requests); ret'd 42.

DUNKARD BRANCH, FRESNO CO. FREE LIBRARY is served through the Dunkard school dist. branch.

Dunlap (Exp. Sanger, on by stage).

DUNLAP BRANCH, FRESNO CO. FREE LIBRARY. Mrs A. C. Austin, Custodian. Est. March 18, 1915. 8 mags. rec'd regularly.

Total vols. 287. Added 77 (2 special requests); ret'd 59. Cardholders 87. Added 15. Circulation 742: fiction 315; juvenile 125; misc. 16; current mags. 286.

Easton (P. O. Oleander Route F, Box 103; exp. Fresno).

EASTON BRANCH, FRESNO CO. FREE LIBRARY. Miss Lois Crooks, Custodian. Est. Nov. 1, 1910. Open no regular hours. Located in United Presbyterian Church. 1 mag. rec'd regularly.

Total vols. 95. Added 69 (34 special requests); ret'd 71. Cardholders 202. Added 6. Circulation 169: fiction 104; juvenile 28; misc. 29; current mags. 8.

Fink School Dist. (P. O. and exp. Parlier).

FINK SCHOOL DIST. BRANCH, FRESNO CO. FREE LIBRARY. Miss Lila Brose, Custodian. Est. Sept. 19, 1916.

Service will begin soon.

FRESNO CO.—Continued.

Fowler.

FOWLER BRANCH, FRESNO CO. FREE LIBRARY. Miss Hattie Stratton, Custodian. Est. as Free Library 1880; Branch est. June 21, 1910. Reading room open daily except Sunday 2 to 5 and 7 to 9 p.m. Located in room rented by county. 14 mags. and 2 newspapers rec'd regularly.

Total vols. 1883. Added 63 (17 special requests). Cardholders 1010. Added 33; cancelled 29. Circulation 2907: fiction 1754; juvenile 700; misc. 203; current mags. 250.

FOWLER UNION HIGH SCHOOL LIBRARY. H. N. Caldwell, Prin. Est. 1898. 3 mags. rec'd regularly.

Total vols. a. 1165. Teachers 8; pupils 125.

No news items rec'd.

Franklin School Dist. (P. O. Kingsburg, Route 3, Box 35; exp. Kingsburg).

FRANKLIN SCHOOL DIST. BRANCH, FRESNO CO. FREE LIBRARY. Miss Anna M. Beall, Custodian. Est. Sept. 23, 1915. 8 mags. rec'd regularly.

Total vols. 58. Added 56 special requests.

Fresno.

§‖FRESNO FREE PUBLIC LIBRARY. Miss Sarah E. McCardle, Lib'n. Est. 1891; as F. P. 1891. Annual income 1916–17, $16,218.40; $15,018.40 from taxation, library tax being .51m. on dollar; $1200 for rent from Co. Free Library. The library receives .051 of the licenses and the delinquencies. 11 branches. 10 employees, incl. janitor. Open to public daily except Christmas, Fourth of July, Thanksgiving and Raisin Day; week days, 9 a.m. to 9 p.m.; Sundays, 2 to 7 p.m. Owns $30,000 Carnegie bldg. 112 mags. (99 for circulation) and 55 newspapers rec'd regularly. Library trustees monthly meeting first Tuesday.

Total vols. 23,879. Added 893: purchase 864; gift 29. Discarded 104; lost 16. Cardholders 10,979. Added 416; renewed 160. Circulation 25,925: fiction 15,298; juvenile 3980; misc. 5159; current mags. 1488. All records for 10 branches with reading rooms kept with that of main library. Vols. in the 1 deposit station 100; cardholders 80; circulation 555. Vols. borrowed from other libs. 32; loaned to other libs. 48.

COLUMBIA SCHOOL BRANCH, FRESNO FREE PUBLIC LIBRARY. Jos. J. Duvall, Custodian. Est. Sept. 1912. Reading room open daily 9 a.m. to 3.30 p.m.

FRESNO CO.—Continued.

Fresno—Continued.

Vols., cardholders and circulation kept with that of city.

EMERSON SCHOOL BRANCH, FRESNO FREE PUBLIC LIBRARY. W. B. Munson, Custodian. Est. Sept. 1912. Reading room open daily 9 a.m. to 3.30 p.m.

Vols., cardholders and circulation kept with that of city.

FRESNO ARMENIAN LIBRARY UNION. No lib'n. Est. 1890. Income from gifts of members. Located in rooms in Armenian district. Many periodicals in Armenian and English rec'd.

Total vols. over 500 Armenian books and many in English. Members 60.

No news items rec'd.

FRESNO BRANCH, FRESNO CO. FREE LIBRARY. Miss Sarah E. McCardle, Custodian. Est. March 12, 1910. Located in Fresno Public Library, and open same hours. 16 mags. rec'd regularly.

Cardholders 2045. Added 103. Circulation included in that of public library.

FRESNO CO. free, jail, law and teachers' libraries are the first listed under Fresno co.

‖FRESNO HIGH SCHOOL LIBRARY. Frederick Liddeke, Prin. Est. 1889. 8 mags. rec'd regularly.

Total vols. a. 2454. Teachers 43; pupils 1265.

No news items rec'd.

GRACE CHURCH BRANCH, FRESNO PUBLIC LIBRARY. Ona Crawford, Custodian. Est. June 29, 1915. Open Tues. and Sat., 4 to 6 p.m. Located in Grace M. E. Church.

Total vols. a. 100. Cardholders 80. Added 12. Circulation 555: fiction 227; juvenile 163; misc. 165.

HAWTHORNE SCHOOL BRANCH, FRESNO FREE PUBLIC LIBRARY. Delos D. Davis, Custodian. Est. Sept. 1912. Reading room open daily 9 a.m. to 3.30 p.m.

Vols., cardholders and circulation counted with that of city.

JACKSON SCHOOL BRANCH, FRESNO FREE PUBLIC LIBRARY. R. N. Hatch, Custodian. Est. Sept. 1912. Reading room open daily 9 a.m. to 3.30 p.m.

Vols., cardholders and circulation counted with that of the city.

JEFFERSON SCHOOL BRANCH, FRESNO FREE PUBLIC LIBRARY. Ernest E. Ball, Custodian. Est. Sept. 1912. Reading room open daily 9 a.m. to 3.30 p.m.

Vols., cardholders and circulation counted with that of the city.

FRESNO CO.—Continued.

Fresno—Continued.

LINCOLN SCHOOL BRANCH, FRESNO FREE PUBLIC LIBRARY. Robert McCourt, Custodian. Est. Sept. 1912. Reading room open 9 a.m. to 3.30 p.m.

Vols., cardholders and circulation counted with that of the city.

LOWELL SCHOOL BRANCH, FRESNO FREE PUBLIC LIBRARY. Clarence Edwards, Custodian. Est. Sept. 1912. Reading room open daily 9 a.m. to 3.30 p.m.

Vols., cardholders and circulation counted with that of the city.

*STATE NORMAL SCHOOL LIBRARY. C. L. McLane, Pres. Agnes Tobin, Lib'n. Est. April 10, 1911. Open to students of institution only, daily except Sun., 8 a.m. to 4.20 p.m. 60 mags. rec'd regularly.

Total vols. a. 2863.

No news items rec'd.

WASHINGTON SCHOOL BRANCH, FRESNO FREE PUBLIC LIBRARY. Frank M. Lane, Custodian. Est. Sept. 1912. Reading room open daily 9 a.m. to 3.30 p.m.

Vols., cardholders and circulation counted with that of the city.

WEBSTER SCHOOL BRANCH, FRESNO FREE PUBLIC LIBRARY. Walter B. Munson, Custodian. Est. Sept. 1912. Reading room open daily 9 a.m. to 3.30 p.m.

Vols., cardholders and circulation counted with that of the city.

Fruitvale School District (P. O. and exp. Selma).

FRUITVALE SCHOOL DIST. BRANCH, FRESNO CO. FREE LIBRARY. Miss Lena Christensen, Custodian. Est. Mar. 16, 1914.

Total vols. 266. Added 9 special requests.

Gill School Dist. (P. O. and exp. Fresno).

GILL SCHOOL DIST BRANCH, FRESNO CO. FREE LIBRARY. Miss Bertha Biehle, Custodian. Est. Sept. 26, 1916.

Service will begin soon.

Grant School District (P. O. Laton R. R. 1; exp. Laton).

GRANT SCHOOL DIST. BRANCH, FRESNO CO. FREE LIBRARY. Miss Emma Jensen, Custodian. Est. May 21, 1914.

Total vols. 132. Added 69 special requests.

FRESNO CO.—Continued.

Hopewell School Dist. (P. O. Squaw Valley; exp. Fresno).

HOPEWELL SCHOOL DIST. BRANCH, FRESNO CO. FREE LIBRARY. Miss Rachel Rowland, Custodian. Est. Sept. 2, 1916.

Service will begin soon.

Hume (Exp. Sanger, on by stage).

HUME BRANCH, FRESNO CO. FREE LIBRARY. W. J. Heidorn, Custodian. Est. Oct. 15, 1911. Located in mountain cabin.

Total vols. 75. Circulation 84: fiction 69; juvenile 12; misc. 3.

Huron.

HURON SCHOOL DIST. BRANCH, FRESNO CO. FREE LIBRARY. Mrs D. C. Young, Custodian. Est. Sept. 7. 1916.

Total vols. 30 special requests.

Iowa School Dist. (P. O. and exp. Fowler).

IOWA SCHOOL DIST. BRANCH, FRESNO CO. FREE LIBRARY. Alfred B. Morris, Custodian. Est. Sept. 19, 1916.

Service will begin soon.

Kearney Park.

UNIVERSITY OF CALIFORNIA BRANCH CULTURE STATION LIBRARY. L. K. Marshall, in charge. Open to public daily except Sundays.

Total vols. a. 5050. Staff 2.

No news items rec'd.

Kerman.

KERMAN BRANCH, FRESNO CO. FREE LIBRARY. Miss May Howery, Custodian. Est. June 20, 1910. Open daily 8.30 a.m. to 5.30 p.m. Located in office of Kerman *News*.

Total vols. 203. Added 85 (7 special requests); ret'd 107. Cardholders 293. Added 11. Circulation 682: fiction 598; juvenile 78; misc. 6.

KERMAN UNION HIGH SCHOOL LIBRARY. Florence M. Gordon, Prin. Est. 1910. 9 mags. rec'd regularly.

Total vols. a. 740. Teachers 6; pupils 60.

No news items rec'd.

Kingsburg.

KINGSBURG BRANCH, FRESNO CO. FREE LIBRARY. Mrs Naemi A. Bengston, Custodian. Est. June 20, 1910. Reading room open daily 3.30 to 5.30 and 7 to 9 p.m. Located in Kingsburg Bank bldg. 11 mags. and 2 newspapers rec'd regularly.

FRESNO CO.—Continued.

Kingsburg—Continued.

Total vols. 1497. Added 88 (8 special requests); ret'd 4. Cardholders 774. Added 22. Circulation 1194: fiction 656; juvenile 285; misc. 204; current mags. 49.

KINGSBURG JOINT UNION HIGH SCHOOL LIBRARY. E. H. Duval, Prin. Est. 1905. 8 mags. rec'd regularly.

Total vols. a. 1364. Teachers 6; pupils 127.

No news items rec'd.

Laguna School Dist. (P. O. Laton R. R. A, Box 218A; exp. Laton).

LAGUNA SCHOOL DIST. BRANCH, FRESNO CO. FREE LIBRARY. Miss Bessie Holsinger, Custodian. Est. Oct. 7, 1914.

Total vols. 408. Added 110 (52 special requests); ret'd 38. Circulation 72: fiction 38; juvenile 23; misc. 11.

LAGUNA BRANCH, FRESNO CO. FREE LIBRARY is served through Laguna school dist. branch.

Laton.

LATON BRANCH, FRESNO CO. FREE LIBRARY. Mrs Lua E. Babcock, Custodian. Est. June 21, 1910. Located in Laton Library and open same hours. 7 mags. rec'd regularly.

Total vols. 330. Added 64 (8 special requests); ret'd 65. Cardholders 165. Added 10. Circulation 684: fiction 479; juvenile 161; misc. 36; current mags. 8.

LATON SCHOOL DIST. BRANCH, FRESNO CO. FREE LIBRARY. Miss Lila Bartlett, Custodian. Est. Sept. 25, 1915.

Total vols. 214. Added 186 special requests.

LATON JOINT UNION HIGH SCHOOL LIBRARY. Mrs Maude E. Knudson, Prin. Est. 1905. 5 mags. rec'd regularly.

Total vols. a. 944. Teachers 5; pupils 71.

No news items rec'd.

LATON LIBRARY. Mrs Lua E. Babcock, Lib'n. Est. June, 1902. Annual income a. $200, rec'd from subscriptions, etc. 1 employee, incl. janitor. Library open to public Mon. and Thurs., 2 to 5 p.m. and every evening but Sun., 7 to 9. Owns $3000 bldg. 10 mags. and 8 newspapers rec'd regularly. Library trustees monthly meeting first Monday evening.

Total vols. a. 1780. Cardholders a. 32.

No news items rec'd.

FRESNO CO.—Continued.

Lindsay School Dist. (P. O. Sanger, Route A, Box 171; exp. Sanger).

LINDSAY SCHOOL DIST. BRANCH, FRESNO CO. FREE LIBRARY. Mrs R. L. Davis, Custodian. Est. July 27, 1914.

Total vols. 257. Added 35 (33 special requests). Circulation 244: fiction 123; juvenile 106; misc. 14; current mags. 1.

LINDSAY BRANCH, FRESNO CO. FREE LIBRARY is served through the Lindsay school dist. branch.

Lone Star (P. O. Fresno Route C, Box 401; exp. Fresno).

LONE STAR BRANCH, FRESNO CO. FREE LIBRARY. Mrs R. F. Armstrong, Custodian. Est. June 7, 1915. Open Fri. 2 to 4 p.m. Located in schoolhouse.

Total vols. 486. Added 112 (1 special request); ret'd 23. Cardholders 112. Added 7. Circulation 315: fiction 129; juvenile 186.

LONE STAR SCHOOL DIST. BRANCH, FRESNO CO. FREE LIBRARY. John Wash, Custodian. Est. Nov. 18, 1914.

District was suspended in August, 1916.

Lorena School Dist. (P. O. Herndon; exp. Fresno).

LORENA SCHOOL DIST. BRANCH, FRESNO CO. FREE LIBRARY. Mrs Dale Flower, Custodian. Est. Aug. 23, 1916.

Total vols. 67 special requests.

McKinley School Dist. (P. O. and exp. Fresno).

MCKINLEY SCHOOL DIST. BRANCH, FRESNO CO. FREE LIBRARY. Miss Edith Hadsell, Custodian. Est. Oct. 5, 1914.

Total vols. 246. Added 116 special requests; ret'd 6.

MCKINLEY BRANCH, FRESNO CO. FREE LIBRARY is served through McKinley school dist. branch.

Madison School Dist. (P. O. and exp. Fresno).

MADISON SCHOOL DIST. BRANCH, FRESNO CO. FREE LIBRARY. C. J. Appling, Custodian. Est. May, 1914.

Total vols. 315. Added 233 (130 special requests).

MADISON BRANCH, FRESNO CO. FREE LIBRARY is served through Madison school dist. branch.

FRESNO CO.—Continued.

Manzanita School Dist. (P. O. Prather; exp. Fresno).

MANZANITA SCHOOL DIST. BRANCH, FRESNO CO. FREE LIBRARY. Mrs Daisy Eversoll, Custodian. Est. Sept. 26, 1915.

Total vols. 5. Ret'd 110.

Monroe School Dist. (P. O. Monmouth; exp. Fresno).

MONROE SCHOOL DIST. BRANCH, FRESNO CO. FREE LIBRARY. Miss Helen Duff, Custodian. Est. Sept. 23, 1915.

Total vols. 244. Added 149 (145 special requests); ret'd 138.

Mt. Olive School Dist. (P. O. and exp. Reedley).

MT. OLIVE SCHOOL DIST. BRANCH, FRESNO CO. FREE LIBRARY. Miss Rose L. Bliss, Custodian. Est. Aug. 1914.

Total vols. 27. Ret'd 34. Cardholders 34. Added 6. Circulation 69: fiction 58; juvenile 8; misc. 3.

Nees Colony School Dist. (P. O. Clovis, Route A, Box 23; exp. Clovis).

NEES COLONY SCHOOL DIST. BRANCH, FRESNO CO. FREE LIBRARY. James E. Birch, Custodian. Est. Sept. 16, 1916.

Service will begin soon.

New Hope School Dist. (P. O. and exp. Helm).

NEW HOPE SCHOOL DIST. BRANCH, FRESNO CO. FREE LIBRARY. Miss Bertha Rantema, Custodian. Est. Sept. 21, 1916.

Service will begin soon.

North Fork (P. O. Laton, R. R. A; exp. Riverdale).

NORTH FORK BRANCH, FRESNO CO. FREE LIBRARY. Mrs W. J. Parker, Custodian. Est. Dec. 7, 1911. Open daily. Located in custodian's home. 2 mags. rec'd regularly.

Total vols. 285. Added 67 (10 special requests); ret'd 65. Cardholders 115. Added 3. Circulation 322: fiction 208; juvenile 32; misc. 64; current mags. 18.

NORTH FORK SCHOOL DIST. BRANCH, FRESNO CO. FREE LIBRARY. F. M. Auble, Custodian. Est. Sept. 19, 1916.

Service will begin soon.

Ockenden (Exp. Fresno and on by stage).

OCKENDEN BRANCH, FRESNO CO. FREE LIBRARY. Thomas T. Ockenden, Custodian. Est. July 2, 1910. Open daily 9 a.m. to 9 p.m. Located in Mr Ockenden's store.

FRESNO CO.—Continued.

Ockenden—Continued.

Total vols. 99. Added 52 (special request 1); ret'd 42. Circulation 125, all fiction.

Oilfields (Exp. Coalinga).

OILFIELDS BRANCH, COALINGA UNION HIGH SCHOOL DISTRICT LIBRARY. Rev N. C. McCay, Custodian. Open 2 hrs. Tues. and Fri.

Total vols. a. 65.

No statistics rec'd.

Oleander (Exp. Fresno).

OLEANDER BRANCH, FRESNO CO. FREE LIBRARY. Miss Constance Bentson, Custodian. Est. Nov. 1, 1910. Open Sun., Wed. and Fri. 9 a.m. to 5 p.m. Located in Bentson's store.

Total vols. 98. Added 95; ret'd 159. Cardholders 263. Added 2; cancelled 1. Circulation 643: fiction 263; juvenile 186; misc. 22.

WASHINGTON UNION HIGH SCHOOL LIBRARY. G. N. Steyer, Prin. Est. 1893. 26 mags. and 3 newspapers rec'd regularly.

Total vols. 2393. Added 47. Teachers 7; pupils 100.

Orange Center School Dist. (P. O. and exp. Fresno).

ORANGE CENTER SCHOOL DIST. BRANCH, FRESNO CO. FREE LIBRARY. Miss Eva Thomas, Custodian. Est. Sept. 1916.

Service will begin soon.

Orange Cove (No exp. office).

ORANGE COVE BRANCH, FRESNO CO. FREE LIBRARY. Miss Josephine Barber, Custodian. Est. March 16, 1915. Open Tues., Thurs. and Sat. 9 a.m. to 4 p.m. Located in post office.

Total vols. 279. Added 66 (6 special requests); ret'd 72. Cardholders 124. Added 28. Circulation 325: fiction 234; juvenile 85; misc. 6.

ORANGE COVE SCHOOL DIST. BRANCH, FRESNO CO. FREE LIBRARY. Miss Freda Westrup, Custodian. Est. Aug. 28, 1915.

Total vols. 227. Added 150 special requests.

Oro Loma (Exp. South Dos Palos).

ORO LOMA SCHOOL DIST. BRANCH, FRESNO CO. FREE LIBRARY. Miss Augusta Henison, Custodian. Est. Apr. 17, 1916.

Total vols. 118 (77 special requests). Circulation (Sept.) 58: fiction 25; juvenile 13; misc. 20.

FRESNO CO.—Continued.

Page School Dist.

Page school district is now Calwa school district.

Parlier.

PARLIER BRANCH, FRESNO CO. FREE LIBRARY. Mrs A. R. Secord, Custodian. Est. Nov. 1, 1910. Reading room open daily except Sunday, 2.30 to 5.30 p.m. Located in Parlier *Progress* office. 22 mags. rec'd regularly.

Total vols. 1150. Added 70 (13 special requests). Cardholders 582. Added 22. Circulation 2040: fiction 948; juvenile 651; misc. 214; current mags. 227.

Perrin School Dist. (P. O. Fresno Route G, Box 112A; exp. Raisin City).

PERRIN SCHOOL DIST. BRANCH, FRESNO CO. FREE LIBRARY. W. H. Hauert, Custodian. Est. Sept. 22, 1915.

Total vols. 122. Added 69 special requests.

Pine Grove School Dist. (P. O. and exp. Sanger).

PINE GROVE SCHOOL DIST. BRANCH, FRESNO CO. FREE LIBRARY. Miss Mary Miles, Custodian. Est. June 22, 1916.

Service will begin soon.

Pine Ridge (Exp. Fresno).

PINE RIDGE SCHOOL DIST. BRANCH, FRESNO CO. FREE LIBRARY. Miss Myrta L. Fuller, Custodian. Est. Sept. 1914.

Total vols. 21. Added 23 (19 special requests); ret'd 15. Circulation 45, all fiction.

Raisin City.

RAISIN CITY BRANCH, FREESNO CO. FREE LIBRARY. Miss Elizabeth Flickinger, Custodian. Est. Feb. 16, 1912. Reading room open Tues. and Fri. 3 to 5 p.m. Located in hotel. 11 mags. rec'd regularly.

Total vols. 343. Added 70 (6 special requests); ret'd 69. Cardholders 292. Added 10. Circulation 640: fiction 344; juvenile 112; misc. 70; current mags. 114.

RAISIN CITY SCHOOL DIST. BRANCH, FRESNO CO. FREE LIBRARY. R. H. Miller, Custodian. Est. Feb. 19, 1915.

Total vols. 239. Added 116 special requests.

Reedley.

REEDLEY BRANCH, FRESNO CO. FREE LIBRARY. Miss Kathryn Sharmer, Custodian. Est. Nov. 4, 1907, as Reedley Free

FRENSO CO.—Continued.

Reedley—Continued.

Library; Branch est. June 20, 1910. Reading room open week days 2 to 5, 7 to 9 p.m. Located in room rented by Co. 15 mags. and 2 newspapers rec'd regularly.

Total vols. 1244. Added 85 (9 special requests); ret'd 28. Cardholders 1295. Added 61. Circulation 3007: fiction 1842; juvenile 728; misc. 169; current mags. 268.

REEDLEY JOINT UNION HIGH SCHOOL LIBRARY. L. B. Stevens, Prin. Est. 1907. 10 mags. and 2 newspapers rec'd regularly.

Total vols. 1450. Added 50, by purchase. Teachers 15; pupils 212.

Riverdale.

RIVERDALE BRANCH, FRESNO CO. FREE LIBRARY. Mrs William Steines, Custodian. Est. Apr. 18, 1913. Reading room open Tues., Thurs., Sat., 2 to 5, 7 to 9 p.m.; Fri. 7 to 9 p.m.; Sun. 2 to 5 p.m. Located in room furnished by Riverdale. 19 mags. and 1 newspaper rec'd regularly.

Total vols. 1007. Added 93 (14 special requests); ret'd 59. Cardholders 272. Added 20; cancelled 13. Circulation 777: fiction 397; juvenile 166; misc. 48; current mags. 166.

RIVERDALE HIGH SCHOOL LIBRARY. A. C. Smith, Prin. Est. Sept. 19, 1912.

Total vols. a. 300. Teachers 2; pupils 30.

No news items rec'd.

Riverside School Dist. (P. O. and exp. Reedley).

RIVERSIDE SCHOOL DIST. BRANCH, FRESNO CO. FREE LIBRARY. Leo E. Taylor, Custodian. Est. Oct. 11, 1915.

Total vols. 85. Added 27 (26 special requests).

Roeding School Dist. (P. O. Fresno R. F. D. 7; exp. Fresno).

ROEDING SCHOOL DIST. BRANCH, FRESNO CO. FREE LIBRARY. Mrs S. M. Ballard, Custodian. Est. Jan. 14, 1915.

Total vols. 243. Added 238 special requests.

ROEDING BRANCH, FRESNO CO. FREE LIBRARY is served through Roeding school dist. branch.

FRESNO CO.—Continued.

Roosevelt School Dist. (P. O. and exp. Fresno).

ROOSEVELT SCHOOL DIST. BRANCH, FRESNO CO. FREE LIBRARY. Mrs W. E. Gillum, Custodian. Est. Dec. 29, 1914.

Total vols. 136.

ROOSEVELT BRANCH, FRESNO CO. FREE LIBRARY is served through Roosevelt school dist. branch.

Ross School Dist. (P. O. and exp. Parlier).

ROSS SCHOOL DIST. BRANCH, FRESNO CO. FREE LIBRARY. Miss Gladys P. Rea, Custodian. Est. Sept. 3, 1914.

Total vols. 455. Added 150 (120 special requests).

ROSS BRANCH, FRESNO CO. FREE LIBRARY is served through Ross school dist. branch.

Sanger.

SANGER BRANCH, FRESNO CO. FREE LIBRARY. Miss Agnes Burns, Custodian. Est. June 18, 1910. Reading room open week days 2 to 5 and 7 to 9 p.m. Located in $10,000 Carnegie building. 10 mags. and 2 newspapers rec'd regularly.

Total vols. 1739. Added 67 (14 special requests). Cardholders 1479. Added 40. Circulation 3066: fiction 1982; juvenile 718; misc. 222; current mags. 144.

SANGER SCHOOL DIST. BRANCH, FRESNO CO. FREE LIBRARY. Miss J. E. Radley, Custodian. Est. March, 1914.

Total vols. 5.

SANGER UNION HIGH SCHOOL LIBRARY. Allen B. Martin, Prin. Est. 1899. 7 mags. rec'd regularly.

Total vols. 799. Teachers 8; pupils 115.

San Joaquin.

SAN JOAQUIN BRANCH, FRESNO CO. FREE LIBRARY. Mrs O. J. Skinner, Custodian. Est. July 2, 1916. Open Tues. and Fri. 7 to 9 p.m. Located in office building of San Joaquin Valley Farm Lands Co.

Total vols. 50 (special requests 3). Cardholders 32. Circulation 166: fiction 114; juvenile 28; misc. 24.

Selma.

SELMA CARNEGIE FREE PUBLIC LIBRARY AND BRANCH, FRESNO CO. FREE LIBRARY. Miss Edith H. Staley, Lib'n. Est. June 1, 1905; as F. P. Jan. 12, 1906; joined Co. Free Library Aug. 1, 1913; Branch est. June 21, 1910. 3 employees, incl. janitor. Open to public daily; week days, 9 a.m. to 9 p.m., Sundays 2 to 5 p.m. Owns $6200 Carnegie bldg. 19 mags. and 4 newspapers rec'd regularly.

Total vols. 2983. Added 81 (22 special requests); ret'd 135. Cardholders 1222. Added 69; cancelled 36. Circulation 4213: fiction 2466; juvenile 1120; misc. 419; current mags. 208.

SELMA SCHOOL DIST. BRANCH, FRESNO CO. FREE LIBRARY. Mrs M. G. Farnum, Custodian. Est. July 11, 1916.

Total vols. 382 special requests. Circulation (Sept.) 194: fiction 3; juvenile 172; misc. 19.

SELMA UNION HIGH SCHOOL LIBRARY. A. D. Downey, Prin. Est. 1892. 26 mags. and 2 newspapers rec'd regularly.

Total vols. 1804. Added 22.

Shaver (Exp. Fresno and on by stage).

SHAVER BRANCH, FRESNO CO. FREE LIBRARY. Mrs W. H. Decker, Custodian. Est. Aug. 9, 1913. Located in bldg. furnished by the Fresno Flume and Lumber Co. 7 mags. rec'd regularly.

Total vols. 124. Added 59 (3 special requests). Circulation 363: fiction 317; juvenile 33; misc. 12; current mags. 1.

Smith Mountain School Dist (P. O. and exp. Dinuba).

SMITH MOUNTAIN SCHOOL DIST. BRANCH, FRESNO CO. FREE LIBRARY. Miss Irene Green, Custodian. Est. Sept. 2, 1916.

Service will begin soon.

SMITH MOUNTAIN BRANCH, FRESNO CO. FREE LIBRARY is served through the Smith Mountain school dist. branch.

Sunset School Dist. (P. O. Fresno Route C, Box 279; exp. Fresno).

SUNSET SCHOOL DIST. BRANCH, FRESNO CO. FREE LIBRARY. Miss Hester Sparkman, Custodian. Est. Oct. 16, 1915.

Total vols. 139.

Teilman School Dist. (P. O. and exp. Fresno).

TEILMAN SCHOOL DIST. BRANCH, FRESNO CO. FREE LIBRARY. C. H. Knapp, Custodian. Est. July 12, 1915.

Total vols. 273. Added 264 special requests.

FRESNO CO.—Continued.

Terry School Dist. (P. O. and exp. Selma).

TERRY SCHOOL DIST. BRANCH, FRESNO CO. FREE LIBRARY. Miss Inez Stammers, Custodian. Est. Oct. 13, 1914.

Total vols. 243. Added 55 special requests. Circulation (Sept.) 45: fiction 3; juvenile 36; misc. 6.

Tierra Loma School Dist. (P. O. and exp. South Dos Palos).

TIERRA LOMA SCHOOL DIST. BRANCH, FRESNO CO. FREE LIBRARY. Miss Blanche Wells, Custodian. Est. Feb. 16, 1916.

Total vols. 94. Added 3 special requests. Circulation 189: fiction 147; juvenile 35; misc. 7.

TIERRA LOMA BRANCH, FRESNO CO. FREE LIBRARY is served through the Tierra Loma school dist. branch.

Toll House (Exp. Fresno and on by stage).

TOLL HOUSE BRANCH, FRESNO CO. FREE LIBRARY. Miss Frances St. George, Custodian. Est. July 15, 1911. Open daily 9 a.m. to 6 p.m. Located in M. H. Yancey's store.

Total vols. 136. Cardholders 76. Circulation 55: fiction 51; juvenile 4.

Tranquillity.

TRANQUILLITY BRANCH, FRESNO CO. FREE LIBRARY. J. O. Slaven, Custodian. Est. Oct. 16, 1913. Located in Standard Oil Co's. pumping station.

Total vols. 85. Added 75 (3 special requests); ret'd 68. Cardholders 156. Circulation 81: fiction 72; juvenile 7; misc. 2.

Walnut School District (P. O. Fowler R. F. D. 1; exp. Fowler).

WALNUT SCHOOL DIST. BRANCH, FRESNO CO. FREE LIBRARY. D. C. Weage, Custodian. Est. March 6, 1914.

Total vols. 179. Added 119 (118 special requests).

West Park School Dist. (P. O. and exp. Fresno).

WEST PARK SCHOOL DIST. BRANCH, FRESNO CO. FREE LIBRARY. Dwight Young, Custodian. Est. Apr. 10, 1916.

Total vols. 82.

GLENN COUNTY.

(Forty-sixth class.)

County seat, Willows.

Area 1400 sq. mi. Pop. 7172.

Assessed valuation $16,974,559 (taxable for county $16,683,722).

GLENN CO. FREE LIBRARY, WILLOWS. Miss Laura Robson, Lib'n. Est. under Sec. 2, Co. F. L. law, Apr. 8, 1914. Work started Aug. 1, 1914. Includes entire county for tax and service. Willows joined under Sec. 3. Bal. July 1, 1916, $474.89. Annual income 1916–17, $5231.45: $4031.45 from taxation, tax rate being .25m. on dollar; $1200 for salary. 25 employees: 3 in office; 22 in branches. Headquarters Willows Public Library. Total branches 22, as follows: community 22—Afton, Bayliss (r. r.), Butte City, Citrona, Codora, Elk Creek, Fairview, Germantown, Glenn, Grapevine, Hamilton City (r. r.), Jacinto, Newville, Norman, Oakdale, Ord, Oriental, Orland (r. r.), Roger's Ranch, Stone, Walnut Grove, Willows (r. r.); school districts that have joined 0. 35 periodicals rec'd regularly; 34 mags., 1 newspaper; distributed: 7 to office; 28 to branches.

Total books, etc., 6420: books 5306; pamphlets 1114. Added 138: purchase 136; gift 2. Cardholders 2245. Added 93. Circulation 4191: books and pams. 3697; periodicals 494. Special request books 144. Vols. borrowed from other libs. 73 (72 from State Library).

During the quarter a branch was established at Roger's Ranch.

During the quarter 23 visits were made to 18 branches.

County librarian also attended 10 Farm Center meetings, taking a few books for members to borrow and arranging for them to be returned through the nearest branch. Mrs Fowler, demonstrator in canning from the University of California, gave meetings for women in those districts through the county where the Farm Centers have been organized. The county librarian or her assistant attended most of the meetings, and described some of the books available on cookery and home economics.

On September 27 plans and specifications for the Bayliss branch library were adopted; and order was made that bids be advertised for, to be opened October 20. The building will be constructed of lumber, and will cost in the neighborhood of

GLENN CO.—Continued.

$4000, which will be supplied by the Carnegie trust. The plans were made by Architect Weeks.—Willows *Transcript*, S 28.

GLENN CO. HIGH SCHOOL LIBRARY, WILLOWS. C. C. Childress, Prin. Est. 1895. 5 mags. rec'd regularly.

Total vols. 950. Teachers 7; pupils 96.

GLENN CO. LAW LIBRARY, WILLOWS. Ben. F. Geis, Lib'n. Est. 1891. Annual income a. $900, rec'd from $1 fee for filing papers in civil suits. No paid employees. Open to public daily except Sundays and holidays, 9 a.m. to 5 p.m. Located in Courthouse. Library trustees monthly meeting first Monday.

Total vols. a. 2200.

No additions reported.

GLENN CO. TEACHERS' LIBRARY, WILLOWS. S. M. Chaney, Co. Supt. Est. 1889. Income 1914–15, $74, from ⅓ of $2 fee for teachers' certificates. Open daily 7.30 a.m. to 9 p.m. 5 periodicals rec'd regularly.

Total vols. 852. Teachers 79. School districts: elem. 42; jt. elem. 0; high 2; jt. high 0. Total expended for books and apparatus for schools, 1914–15: elem. a. $1100; high not reported. Vols. in schools: elem. 24,297; high 1600.

Afton (P. O. Butte City; exp. Willows).

AFTON BRANCH, GLENN CO. FREE LIBRARY. Miss Izilla Davis, Custodian. Est. Oct. 14, 1914. Located in Union schoolhouse.

Total vols. 74. Added 107; ret'd 104. Cardholders 25. Added 9. Circulation 22: fiction 18; juvenile 3; misc. 1.

Bayliss (P. O. Glenn; exp. Willows).

BAYLISS BRANCH, GLENN CO. FREE LIBRARY. Miss Bertha Taylor, Custodian. Est. Sept. 18, 1914. Reading room open Tues. and Fri. 2 to 5 p.m. Located in Bayliss schoolhouse. 8 mags. rec'd regularly.

Total vols. 193. Added 92 (16 special requests); ret'd 80. Cardholders 200. Added 7. Circulation 594: fiction 272; juvenile 167; misc. 74; current mags. 81.

See note under headquarters.

Butte City (exp. Willows).

BUTTE CITY BRANCH, GLENN CO. FREE LIBRARY. Est. Oct. 23, 1914.

Cardholders 51.

The books have been returned to the office, pending the appointing of a new

GLENN CO.—Continued.
Butte City—Continued.

custodian and the finding of a new location.

Citrona (P. O. Orland, R. F. D.; exp. Orland).

CITRONA BRANCH, GLENN CO. FREE LIBRARY. Miss Irene Sperlich, Custodian. Est. Jan. 21, 1916. Located in Citrona Park schoolhouse.

Total vols. 59. Added 2 special requests. Cardholders 26. Added 1. Circulation 69: fiction 44; juvenile 11; misc. 14.

Codora (P. O. Princeton; exp. Willows).

CODORA BRANCH, GLENN CO. FREE LIBRARY. Miss Ruth J. Taylor, Custodian. Est. Oct. 30, 1914. Located in Codora schoolhouse.

Total vols. 227. Added 219 (27 special requests); ret'd 149. Cardholders 44. Added 9. Circulation 219: fiction 145; juvenile 58; misc. 16.

Elk Creek (Exp. Fruto).

ELK CREEK BRANCH, GLENN CO. FREE LIBRARY. Miss Aileen Dodd, Custodian. Est. Oct. 8, 1914. Open at any time. Located in hotel.

Total vols. 91. Added 53; ret'd 46. Cardholders 39. Circulation 68: fiction 67; misc. 1.

Fairview (P. O. and exp. Willows).

FAIRVIEW BRANCH, GLENN CO. FREE LIBRARY. Miss Mabel Talley, Custodian. Est. Sept. 18, 1914. Located in Fairview schoolhouse.

Total vols. 60. Cardholders 29. Circulation not reported.

Germantown.

GERMANTOWN BRANCH, GLENN CO. FREE LIBRARY. J. Vanlandingham, Custodian. Est. Oct. 28, 1914. Located in hotel.

Total vols. a. 95. Cardholders 87. Circulation not reported.

Glenn (Exp. Willows).

GLENN BRANCH, GLENN CO. FREE LIBRARY. Bert Barham, Custodian. Est. Oct. 30. 1914. Open every day, all day. Located in Larkin schoolhouse.

Total vols. 58. Added 57 (1 special request). Cardholders 39. Added 4. Circulation not reported.

GLENN CO.—Continued.

Grape Vine (P. O. Stonyford; exp. Willows).

GRAPE VINE BRANCH, GLENN CO. FREE LIBRARY. Mrs E. M. Hickok, Custodian. Est. Oct. 16, 1914. Open daily, all day. Located in custodian's home.

Total vols. 87. Added 24 (7 special requests); ret'd 23. Cardholders 21. Added 4. Circulation 176: fiction 155; juvenile 14; misc. 7.

Hamilton City.

HAMILTON CITY BRANCH, GLENN CO. FREE LIBRARY. Mrs W. A. Harrison. Custodian. Est. Oct. 20, 1914. Reading room open Wed. and Sat. 7 to 9 p.m.; Tues., Thurs., Fri., and Sun. 2 to 5 p.m. Located in bank bldg. 6 mags. rec'd regularly.

Total vols. 149. Added 6 special requests; ret'd 1. Cardholders 101. Added 4; cancelled 3. Circulation 316: fiction 131; juvenile 87; misc. 24; current mags. 74.

Jacinto (P. O. Willows, R. F. D. No. 1; exp. Willows).

JACINTO BRANCH, GLENN CO. FREE LIBRARY. Miss Bernice Loveall, Custodian. Est. Nov. 10, 1915. Located in schoolhouse.

Total vols. 63. Added 62 (2 special requests); ret'd 1. Cardholders 26. Added 4. Circulation not reported.

Newville (exp. Orland).

NEWVILLE BRANCH, GLENN CO. FREE LIBRARY. Miss Esther Tatham, Custodian. Est. Oct. 28, 1914. Open daily except Sun. 7 a.m. to 6 p.m. Located in Mr Millsap's store.

Total vols. 92. Added 45 (12 special requests); ret'd 38. Cardholders 12. Circulation not reported.

Norman (P. O. and exp. Willows).

NORMAN BRANCH, GLENN CO. FREE LIBRARY. Arthur Holtorf, Custodian. Est. Nov. 10, 1914. Located in Liberty schoolhouse.

Total vols. 33. Added 32; ret'd 1. Cardholders 14. Circulation not reported.

Oakdale (P. O. Elk Creek; exp. Fruto).

OAKDALE BRANCH, GLENN CO. FREE LIBRARY. Mrs Nina Willard, Custodian. Est. Mar. 7, 1916. Located in schoolhouse.

Total vols. 64. Added 59; ret'd 46. Cardholders 21. Circulation (for 1 mo.) 25: fiction 25.

GLENN CO.—Continued.

Ord (P. O. Glenn; exp. Willows).

ORD BRANCH, GLENN CO. FREE LIBRARY. Mrs J. C. Stull, Custodian. Est. Oct. 10, 1914. Open daily except Sun. 7 a.m. to 6 p.m. Located in Ord store.

Total vols. 165. Added 63 (7 special requests); ret'd 55. Cardholders 42. Added 5. Circulation 148: fiction 117; juvenile 22; misc. 9.

Oriental.

ORIENTAL BRANCH, GLENN CO. FREE LIBRARY. R. J. Settles, Custodian. Est. Sept. 12, 1914. Located in office of Forest Supervisor and open during office hours.

Total vols. 65. Added 4. Cardholders 14. Circulation 47: fiction 35; juvenile 11; misc. 1.

Orland.

ORLAND FREE LIBRARY AND BRANCH, GLENN CO. FREE LIBRARY. Miss Valerie Magnenat, Lib'n.; Mrs M. A. Sayler, Custodian of Branch. Est. Feb. 15, 1912. Branch est. Nov. 7, 1914. 2 employees. Reading room open Tues., Thurs., Sat. and Sun. 2.30 to 5.30 p.m.; Wed. and Fri. 7 to 9 p.m. Located in Hotel Orland, Walker st. 32 mags. (15 from Co.) and 3 newspapers rec'd regularly.

Total vols. 424. Added 63 (9 special requests); ret'd 46. Cardholders 487. Added 41. Circulation 1420: fiction 732; juvenile 286; misc. 63; current mags. 339.

No further information received in reference to the proposed request for $10,000 instead of $8,000 for a Carnegie building.

ORLAND JOINT UNION HIGH SCHOOL LIBRARY. R. McMasters, Prin. Est. 1895. 5 mags. rec'd regularly.

Total vols. a. 696. Teachers 7; pupils 127.

Roger's Ranch (P. O. and exp. Fruto).

ROGER'S RANCH BRANCH, GLENN CO. FREE LIBRARY. Mrs W. E. Sanderson, Custodian. Est. July 7, 1916. Open at any time. Located in ranch house.

Total vols. 34. Added 34. Cardholders and circulation not reported.

Stone (P. O. and exp. Willows).

STONE BRANCH, GLENN CO. FREE LIBRARY. Miss Kathryn Flanagan, Custodian. Est. Oct. 16, 1914. Located in Stone schoolhouse.

Total vols. 43. Added 44; ret'd 41. Cardholders 22. Added 1. Circulation not reported.

GLENN CO.—Continued.

Walnut Grove (P. O. and exp. Orland).

WALNUT GROVE BRANCH, GLENN CO. FREE LIBRARY. Miss Grace Bell, Custodian. Est. Jan. 3, 1916. Located in schoolhouse.

Total vols. 72. Added 22 (4 special requests). Cardholders 25. Added 3. Circulation 34: fiction 14; juvenile 14; misc. 6.

Willows.

WILLOWS FREE PUBLIC LIBRARY AND BRANCH, GLENN CO. FREE LIBRARY. Miss Frances Richardson, Lib'n. Est. as F. P. Mar. 15, 1906; joined Co. Free Library, Aug., 1914. Annual income 1916–17, a. $1200, library tax being .8m. on dollar. 2 employees, incl. janitor. Open to public daily, week days 2 to 5 and 7 to 9 p.m., Sun. 2 to 6 p.m. Owns $10,000 Carnegie bldg. 19 mags. (and 3 from co.) and 6 newspapers rec'd regularly. Library trustees monthly meeting first Tuesday.

Total vols. a. 2748. Cardholders a. 737.

No statistics rec'd for P. L.

Total vols. from Co. 508. Added 111 (72 special requests); ret'd 87. Cardholders 25. Added 1. Circulation 1053: fiction 425; juvenile 426; misc. 202.

GLENN CO. free, high school, law and teachers' libraries are the first listed under Glenn co.

HUMBOLDT COUNTY.

(Fifteenth class.)

County seat, Eureka.

Area, 3507 sq. mi. Pop. 33,857.

Assessed valuation $32,798,875 (taxable for county $31,709,835).

HUMBOLDT CO. FREE LIBRARY. Miss Ida M. Reagan, Lib'n. Est. under Sec. 2, Co. F. L. law May 12, 1914. Work started April 12, 1915. Includes entire county for tax and service except Eureka. Arcata and Ferndale joined under Sec. 3. Bal. July 1, 1916, $2831.84. Annual income 1916–17, a. $11,400: a. $9600 from taxation, library tax being .4m. on dollar; salary $1800. Employees 32: office 3; branches 29. Headquarters 517 I st., rented by Supervisors for library. Total branches 32, as follows: community 29—Alder Point, Alton, Arcata (r. r.), Blocksburg, Blue Lake (r. r.), Bridgeville, Carlotta, Ettersburg, Main Office in Eureka, Falk, Ferndale (r. r.), Fortuna (r. r.), Garberville, Holmes, Hydesville, Iaqua, Island, Loleta, McKinleyville, Mad River, Orleans, Pepperwood, Rohnerville (r. r.),

HUMBOLDT CO.—Continued.

Samoa, Scotia, Shelter Cove, Shively, Trinidad (r. r.), Upper Mattole, Waddington-Grizzly Bluff, Willow Creek; school districts that have joined 1: Fieldbrook. 61 periodicals rec'd regularly; 54 mags., 7 newspapers; distributed: 42 to office; 19 to branches.

Total books, etc. 7249: books 7248; charts 1. Added 974: purchase 939; gift 12; binding 23. Discarded 16; rep'd 160; reb'd 125; lost 4. Cardholders 3548. Added 401; cancelled 47. Circulation 15,592 (periodicals 210). Special request books 490. Total vols. borrowed from other libs. 180 (177 from State Library).

During the quarter new branches were established at Fieldbrook School District, Mad River and Upper Mattole.

A branch has been requested by Bay Side.

Fifteen visits were made to 14 branches. Custodians from 2 branches made 2 visits to headquarters.

Miss Logan Bailey, Custodian of the Rohnerville Branch, spent a week at the main office in July. Mrs Clara Briggs of the Fortuna Branch spent a week at the main office in September.

HUMBOLDT CO. LAW LIBRARY, EUREKA. Asst. Dist. Att'y Kennett Newett, Sec. Est. 1898. Annual income a. $400, rec'd from $1 fee for filing papers in civil suits. No paid employees. Open to public daily except holidays, 8 a.m. to 5 p.m. Located in Courthouse.

Total vols. a. 2000.

No additions reported.

HUMBOLDT CO. TEACHERS' LIBRARY, EUREKA. Geo. Underwood, Co. Supt. Income 1914–15, $67, from ½ of $2 fee for teachers' certificates. Open Mon. to Fri. 9 a.m. to 5 p.m., Sat. 8 a.m. to 12 m.

Total vols. 620. Teachers 226. School districts: elem. 105; jt. elem. 0; high 4; jt. high 0. Total expended for books and apparatus for schools, 1914–15: elem. $3037.07; high $592.78. Vols. in schools: elem. 52,212; high 4856.

Alder Point.

ALDER POINT BRANCH, HUMBOLDT CO. FREE LIBRARY. J. C. Phillips, Custodian. Est. Jan. 14, 1916. Located in post office and open same hours.

Total vols. 127. Added 20. Cardholders 60. Added 5. Circulation 230: fiction 175; juvenile 46; misc. 9.

Alton.

ALTON BRANCH, HUMBOLDT CO. FREE LIBRARY. Mrs Anna Russell, Custodian.

HUMBOLDT CO.—Continued.

Alton—Continued.

Est. Sept. 6, 1915. Open Mon. and Thurs., 2 to 5 p.m.; Sat., 7 to 9 p.m. Located in custodian's home.

Total vols. 114. Added 47 (3 special requests); ret'd 50. Cardholders 119. Added 3. Circulation 376: fiction 304; juvenile 72.

Arcata.

§Arcata Free Public Library and Branch, Humboldt Co. Free Library. Mabel L. Nixon, Lib'n. Est. 1879; joined Co. Free Library, July 2, 1914; Branch est. June 1, 1915. Annual income 1915–16, $800, library tax being .9m. on dollar. 2 employees. Open to public daily, except Sun. 9 to 10 a.m., 1 to 5.30 and 7 to 8 pm. Located in Town Hall. 40 mags. (all except current nos. for circulation) and 14 newspapers rec'd regularly. Library trustees monthly meeting first Monday.

Total vols. a. 2259. Added 2, by gift. Lost 1. Cardholders 656. Added 32; expired 10. Circulation 2410: fiction 1704; juvenile 423; misc. 183; current mags. 100.

Total vols. from Co. 339. Added 109 (72 special requests); ret'd 25. Circulation 1296: fiction 927; juvenile 301; misc. 68.

Mrs Jessie Hinckley resigned as librarian on Sept. 4 and Miss Mabel L. Nixon was appointed to succeed her.

Arcata Union High School Library. A. O. Cooperrider, Prin. Est. 1894. 11 mags. rec'd regularly.

Total vols. 1075. Added 25. Teachers 7; pupils 150.

Humboldt State Normal School Library. N. B. Van Matré, Pres. Mrs Virginia C. Bacon, Lib'n. Est. Aug. 10, 1913. Open daily: Mon. to Fri. 8.30 a.m. to 5 p.m. 42 mags. and 6 newspapers rec'd regularly.

Total vols. 3515. Added 295. Teachers 13; pupils (including training schools) 236. Circulation 5241 (picture circulation for Sept. 531).

Bay Side.

A branch of the Humboldt Co. Free Library has been requested by Bay Side.

Blocksburg (Exp. Ft. Seward).

Blocksburg Branch, Humboldt Co. Free Library. Mrs Lucena Shields, Custodian. Est. Sept. 3, 1915. Located in post office and open same hours.

HUMBOLDT CO.—Continued.

Blocksburg—Continued.

Total vols. 105. Added 47 (4 special requests); ret'd 41. Cardholders 78. Added 2. Circulation (1 mo.) 133: fiction 99; juvenile 30; misc. 4.

F. M. Scott resigned as custodian July 1 and Mrs Lucena Shields was appointed to fill the vacancy.

Blue Lake (No exp. office).

Blue Lake Branch, Humboldt Co. Free Library. Miss Florence Power, Custodian. Est. July 31, 1915. Reading room open daily except Sun., 2 to 5 and 7 to 9 p.m. Located in library room of Civic Center bldg. 9 mags. and 3 newspapers rec'd regularly.

Total vols. 471. Added 67 (33 special requests); ret'd 21. Cardholders 331. Added 25; cancelled 6. Circulation 1529: fiction 1056; juvenile 358; misc. 39; current mags. 76.

Bridgeville (No exp. office).

Bridgeville Branch, Humboldt Co. Free Library. Mrs G. H. Cox, Custodian. Est. Oct. 11, 1915. Open daily except Sunday. Located in Cox & Co. store.

Total vols. 111. Added 26 (3 special requests). Cardholders 65. Added 16. Circulation 218: fiction 216; juvenile 2.

Carlotta.

Carlotta Branch, Humboldt Co. Free Library. Mrs Hattie Obarr, Custodian. Est. June 21, 1915. Located in post office and open same hours.

Total vols. 196. Added 51 (22 special requests); ret'd 35. Cardholders 123. Added 15. Circulation 357: fiction 200; juvenile 121; misc. 36.

Mrs Cora Bidwell resigned as custodian Sept. 12 and Mrs Hattie Obarr was appointed to fill the vacancy. At the same time the books were moved from Mrs Bidwell's home to the post office.

Eel River Island.

Name changed to Island.

Ettersburg (No exp. office).

Ettersburg Branch, Humboldt Co. Free Library. Miss Eileen Etter, Custodian. Est. Feb. 14, 1916. Located in post office and open same hours.

Total vols. 101. Added 37 (7 special requests); ret'd 49. Cardholders 33. Added 7. Circulation 131: fiction 102; juvenile 12; misc. 17.

HUMBOLDT CO.—Continued.

Eureka.

‡§‖EUREKA [FREE] PUBLIC LIBRARY. H. A. Kendal, Lib'n. Est. Jan. 25, 1878, as F. P. Apr. 30, 1878. Annual income 1916–17, $5686.40, library tax being .756m. on dollar. 3 employees, incl. janitor. Open to public daily except Sundays and holidays, 9 a.m. to 9 p.m.; reading room open daily 9 a.m. to 10 p.m. Owns $35,000 Carnegie bldg. 72 mags. (none for circulation during current mo.) and 70 newspapers rec'd regularly. Library trustees monthly meeting first Monday.

Total vols. 9562. Added 455: purchase 447; gift 8. Binding 92. Discarded 92: rep'd 251; lost 5. Cardholders 4829. Added 185. Circulation 12,076: fiction 7189; juvenile 3245; misc. 1314; current mags. 324.

EUREKA HIGH SCHOOL LIBRARY. Jacob L. Neighbor, Prin. Est. 1897. 6 mags. rec'd regularly.

Total vols. 4000. Added 56: purchase 55; gift 1. Teachers 17; pupils 380.

HUMBOLDT CO. free, law, and teachers' libraries are the first listed under Humboldt co.

MAIN OFFICE BRANCH, HUMBOLDT CO. FREE LIBRARY. Miss F. Simpson, Custodian. Est. Dec. 1, 1915. Open daily except Sun., 9 a.m. to 12 m., 1 to 5 p.m. 6 mags. rec'd regularly.

Vols. added 14 special requests. Cardholders 53. Added 8. Circulation 192: fiction 113; juvenile 36; misc. 40; current mags. 3.

Falk (No exp. office).

FALK BRANCH, HUMBOLDT CO. FREE LIBRARY. T. E. Minahan, Custodian. Est. Aug. 20, 1915. Located in post office, open same hours.

Total vols. 102. Added 44 (3 special requests); ret'd 39. Cardholders 118. Added 8. Circulation 418: fiction 219: juvenile 196; misc. 3.

Ferndale.

FERNDALE [FREE] PUBLIC LIBRARY AND BRANCH, HUMBOLDT CO. FREE LIBRARY. Mrs N. E. Winslow, Lib'n. Est. as F. P. Dec. 1904; joined Co. Free Library, July 26, 1915. Annual income $800, rec'd from taxation. 1 employee. Open to public daily except Sundays and holidays, 10 a.m. to 12 m., 1.30 to 5.30 and 7 to 9 p.m. Owns $9000 Carnegie bldg. 26 mags. (all for circulation) and 9 newspapers rec'd regularly. Library trustees monthly meeting first Monday at 4 p.m.

Total vols. a. 2096. Cardholders a. 260.

No statistics rec'd.

HUMBOLDT CO.—Continued.

Ferndale—Continued.

Total vols. from Co. 195. Added 53 (11 special requests); ret'd 2. Circulation counted with public library circulation.

FERNDALE UNION HIGH SCHOOL LIBRARY. A. G. Grant, Prin. Est. 1905. 12 mags. rec'd regularly.

Total vols. 930. Teachers 7; pupils 117.

Fieldbrook School Dist. (P. O. Fieldbrook; no exp. office).

FIELDBROOK SCHOOL DIST. BRANCH, HUMBOLDT CO. FREE LIBRARY. Miss Ida Douarin, Custodian. Est. Aug. 1, 1916.

Total vols. 20.

Fortuna.

FORTUNA BRANCH, HUMBOLDT CO. FREE LIBRARY. Mrs Clara Briggs, Custodian. Est. Sept. 1, 1915. Reading room open daily except Sun. 2 to 5 and 7 to 9 p.m. Located in rented room on Main st. 12 mags. and 3 newspapers rec'd regularly.

Total vols. 602. Added 195 (80 special requests); ret'd 100. Cardholders 602. Added 40; cancelled 34. Circulation 2661: fiction 1579; juvenile 880; misc. 101; current mags. 101.

FORTUNA HIGH SCHOOL LIBRARY. Chas. H. Nelson, Prin. Est. 1903. 4 mags. rec'd regularly.

Total vols. 650. Added 50, by purchase. Teachers 9; pupils 138.

Garberville (No exp. office).

GARBERVILLE BRANCH, HUMBOLDT CO. FREE LIBRARY. Mrs J. P. Thomas, Custodian. Est. Nov. 5, 1915. Located in Mr Thomas' store and open same hours.

Total vols. 162. Added 46 (12 special requests); ret'd 33. Cardholders 116. Added 5. Circulation 315: fiction 282; juvenile 30; misc. 3.

Grizzly Bluff.

See Waddington-Grizzly Bluff.

Holmes (No exp. office).

HOLMES BRANCH, HUMBOLDT CO. FREE LIBRARY. Mrs Bertha Menzies, Custodian. Est. Dec. 3, 1915. Located in post office and open same hours.

Total vols. 120. Added 72 (6 special requests); ret'd 34. Cardholders 75. Added 6. Circulation 276: fiction 189; juvenile 81; misc. 6.

HUMBOLDT CO.—Continued.

Hydesville (Exp. Alton).

HYDESVILLE BRANCH, HUMBOLDT CO. FREE LIBRARY. Mrs J. V. Parsons, Custodian. Est. June 21, 1915. Located in Mr Parsons' drug store and open same hours.

Total vols. 180. Added 59 (37 special requests); ret'd 104. Cardholders 169. Circulation 805: fiction 479; juvenile 245; misc. 81.

Iaqua (No exp. office)

IAQUA BRANCH, HUMBOLDT CO. FREE LIBRARY. Miss B. Emeline Sibley, Custodian. Est. June 22, 1916. Located in post office and open same hours.

Total vols. 112. Added 20 (19 special requests); ret'd 1. Cardholders 32. Added 21. Circulation 228: fiction 111; juvenile 55; misc. 62.

Island (P. O. and exp. Ferndale).

ISLAND BRANCH, HUMBOLDT CO. FREE LIBRARY. Mrs F. J. Cummings, Custodian. Est. Aug. 2, 1915. Open Tues. and Fri. 2 to 5 and Wed. 7 to 9 p.m. Located in custodian's home.

Total vols. 117. Added 52 (3 special requests); ret'd 50. Cardholders 72. Added 3. Circulation 161: fiction 77; juvenile 74; misc. 10.

Loleta.

LOLETA BRANCH, HUMBOLDT CO. FREE LIBRARY. Miss M. Holt, Custodian. Est. June 30, 1915. Located in post office and open same hours. 3 mags. rec'd regularly.

Total vols. 220. Added 63 (12 special requests); ret'd 28. Cardholders 180. Added 33. Circulation 653: fiction 430; juvenile 204; misc. 14; current mags. 5.

McKinleyville (No exp. office).

MCKINLEYVILLE BRANCH, HUMBOLDT CO. FREE LIBRARY. A. N. Brown, Custodian. Est. May 9, 1916. Located in post office and open same hours.

Total vols. 113. Added 72 (23 special requests); ret'd 34. Cardholders 57. Added 21. Circulation 315: fiction 281; juvenile 17; misc. 17.

Mad River (P. O. Maple Creek; no exp. office).

MAD RIVER BRANCH, HUMBOLDT CO. FREE LIBRARY. Miss Effy Rowley, Custodian. Est. Sept. 25, 1916. Open every evening after 4. Located in custodian's home.

Total vols. 30.

HUMBOLDT CO.—Continued.

Orleans (No exp. office).

ORLEANS BRANCH, HUMBOLDT CO. FREE LIBRARY. Mrs Fred Gent, Custodian. Est. May 1, 1916. Located in post office and open same hours.

Total vols. 80. Added 24. Cardholders 19. Added 3; cancelled 3. Circulation 47: fiction 45; juvenile 1; misc. 1.

Pepperwood (Exp. Shively).

PEPPERWOOD BRANCH, HUMBOLDT CO. FREE LIBRARY. M. L. Warner, Custodian. Est. June 25, 1916. Located in custodian's store and open same hours.

Total vols. 150. Added 50. Cardholders 50. Added 50. Circulation 276: fiction 240: juvenile 36.

Rohnerville (Exp. Fortuna).

ROHNERVILLE BRANCH, HUMBOLDT CO. FREE LIBRARY. Miss L. Bailey, Custodian. Est. as F. L. 1908; branch est. Dec. 8, 1915; reading room opened Jan. 1, 1916. Reading room open Mon., Wed. and Sat. 7 to 9 p.m.; Tues., Thurs. and Fri. 2 to 5 p.m. 6 mags. and 1 newspaper rec'd regularly.

Total vols. 423. Added 73 (40 special requests); ret'd 3. Cardholders 286. Added 9. Circulation 1266: fiction 890; juvenile 356; misc. 17; current mags. 3.

Samoa (No exp. office).

SAMOA BRANCH, HUMBOLDT CO. FREE LIBRARY. W. H. Gillis, Custodian. Est. June 23, 1915. Located in Mercantile store and open same hours.

Total vols. 164. Added 78 (6 special requests); ret'd 83. Cardholders 159. Added 4. Circulation 288: fiction 232; juvenile 37; misc. 19.

Scotia.

SCOTIA BRANCH, HUMBOLDT CO. FREE LIBRARY. C. A. Look, Custodian. Est. Sept. 3, 1915. Located in custodian's store and open same hours.

Total vols. 436. Added 145 (28 special requests); ret'd 2. Cardholders 473. Added 81; cancelled 1. Circulation 1766: fiction 1245; juvenile 501; misc. 20.

Shelter Cove (No exp. office).

SHELTER COVE BRANCH, HUMBOLDT CO. FREE LIBRARY. Miss D. Notley, Custodian. Est. Sept. 1, 1915. Located in post office and open same hours.

Total vols. 19. Added 19 (9 special requests); ret'd 14. Cardholders 6. Circulation not reported.

HUMBOLDT CO.—Continued.

Shively.

SHIVELY BRANCH, HUMBOLDT CO. FREE LIBRARY. Mrs J. C. Hubbard, Custodian. Est. Mar. 8, 1916. Open Tues. and Fri. 2 to 5 p.m. Located in custodian's home.

Total vols. 101. Added 33 (2 special requests); ret'd 33. Cardholders 62. Added 3. Circulation 578: fiction 293; juvenile 246; misc. 39.

Trinidad.

TRINIDAD BRANCH, HUMBOLDT CO. FREE LIBRARY. Mrs C. Pinkham, Custodian. Est. Sept. 1, 1915. Reading room open daily except Mon. 2 to 5 and 7 to 9 p.m. 5 mags. rec'd regularly.

Total vols. 214. Added 45 (6 special requests); ret'd 5. Cardholders 129. Added 14; cancelled 3. Circulation 409: fiction 268; juvenile 108; misc. 6; current mags. 27.

Miss Florence Paddock resigned as custodian Aug. 15 and Mrs Charlotte Pinkham was appointed to fill the vacancy. Miss Paddock was married Aug. 16.

Beginning Sept. 1 it was decided to keep the reading room open on Sunday for the benefit of mill workers. It is closed Monday afternoon instead of Sunday.

Upper Mattole (No exp. office).

UPPER MATTOLE BRANCH, HUMBOLDT CO. FREE LIBRARY. Mrs Ida Roscoe, Custodian. Est. July 15, 1916. Located in post office and open same hours.

Total vols. 92. Cardholders 14. Circulation (2 mos.) 27: fiction 21; juvenile 6.

Waddington-Grizzly Bluff (P. O. Waddington; exp. Ferndale).

WADDINGTON-GRIZZLY BLUFF BRANCH, HUMBOLDT CO. FREE LIBRARY. Mrs P. O. Edeline, Custodian. Est. Dec. 1, 1915. Open Tues. and Thurs. 2 to 5 p.m., Sat. 7 to 9 p.m. Located in custodian's home.

Total vols. 244. Added 111 (14 special requests); ret'd 56. Cardholders 94. Added 2. Circulation 465: fiction 304; juvenile 155; misc. 6.

Willow Creek (No exp. office).

WILLOW CREEK BRANCH, HUMBOLDT CO. FREE LIBRARY. Theo. Vandervoort, Custodian. Est. Dec. 4, 1915. Located in Brizard's store and open same hours.

Total vols. 118. Added 46 (25 special requests). Cardholders 51. Added 5. Circulation 176: fiction 157; juvenile 5; misc. 14.

IMPERIAL COUNTY.

(Thirty-sixth class.)

County seat, El Centro.

Area, 4140 sq. mi. Pop. 13,591.

Assessed valuation $27,945,409 (taxable for county $26,127,207).

IMPERIAL CO. FREE LIBRARY, EL CENTRO. Mrs Thomas B. Beeman, Lib'n. Est. under Sec. 2, Co. F. L. law, Feb. 6, 1912. Includes entire county for tax and service. El Centro and Imperial joined under Sec. 3. Co. Teachers' Library joined also. Deficit July 1, 1916, $196.28. Annual income 1916–17, a. $4100: $2600 from taxation (including $1200 salary), tax rate being .1m. on dollar; a. $1500 from school fund. Headquarters, El Centro Public Library. 14 employees: 2 in office; 12 in branches. Total branches 50, as follows: community 14 — Alamo, Bard, Brawley, Calexico, Calipatria, Dixieland, Glamis, Heber, Holtville, Meloland, Mt. Signal, Niland, Seeley, Silsbee; school districts that have joined 35 (and have 36 branches)—Acacia, Alamo, Bard, Beach, Brawley, Centinela, Date, Dixieland, Eastside, El Centro Grammar (2 schools served), Elm, Eucalyptus, Fern, Florence, Ft. Yuma, Heber, Highline, Jasper, La Verne, Lone Star, McCabe, Meloland, Mulberry, Niland, North End, Picacho, Rockwood, Seeley, South Fern, Spruce, Sunset Springs, Trifolium, Westmoreland, Westside, Wide-Awake; school districts that have not joined but are receiving service 1—Colorado. 158 periodicals rec'd regularly; 135 mags.; 23 newspapers; all distributed to branches.

Total books 12,450 (no pictures, etc.). Added 601: purchase 597; gift 4. Discarded 1. Cardholders 3494. Added 140; cancelled 62. Circulation 14,802: books and pams. 12,666; periodicals 2136. Vols. borrowed from other libs. 22 (all from State Library).

During the quarter, 2 visits were made to 2 branches. Custodians from 22 branches made 34 visits to the main office.

IMPERIAL CO. LAW LIBRARY, EL CENTRO. Franklin J. Cole, Chairman. Est. Jan. 1909. Annual income 1915–16 $616. Located in Courthouse. Open daily from 9 a.m. to 9 p.m. 12 periodicals rec'd regularly.

Total vols. 1660. Added 42.

IMPERIAL CO. TEACHERS' LIBRARY, EL CENTRO. A. P. Shibley, Co. Supt. Became part of Co. Free Library, June 30, 1914. Income 1914–15, $314, rec'd from ½ of $2 fee for teachers' certificates. Books located in Imperial County Free Library headquarters.

IMPERIAL CO.—Continued.

Teachers 190. School districts: elem. 51; jt. elem. 0; high 5; jt. high 0. Total expended for books and apparatus for schools, 1914–15: elem. $4,906.41; high $3,353.34. Vols. in schools: elem. 8433; high 3475.

Acacia School Dist. (P. O. El Centro, R. F. D. 2; exp. El Centro).

ACACIA SCHOOL DIST. BRANCH, IMPERIAL CO. FREE LIBRARY. Ova Ruggles, Custodian. Est. Feb. 18, 1916.

Total vols. 28. Added 28.

Alamo (P. O. and exp. Holtville R. F. D. 2).

ALAMO BRANCH, IMPERIAL CO. FREE LIBRARY. Myrtle McCall, Custodian. Est. Nov., 1912. Reading room open Mon., Wed., Fri. and Sat., 3 to 5 p.m. 13 mags. and 3 newspapers rec'd regularly. Located in bungalow in school yard.

Total vols. 520. Added 122. Cardholders 162. Circulation 565: fiction 118; juvenile 81; misc. 47; current mags. 319.

ALAMO SCHOOL DIST. BRANCH, IMPERIAL CO. FREE LIBRARY, is served through the Alamo branch.

Bard (Exp. Bard Siding).

BARD BRANCH, IMPERIAL CO. FREE LIBRARY. Mrs. E. E. Braun, Custodian. Est. Nov. 1912. Reading room open at any time. Located in custodian's home. 15 mags. rec'd regularly.

Total vols. 403. Added 105 (1 special request); ret'd 73. Cardholders 143. Circulation 575: fiction 153; juvenile 91; misc. 19; current mags. 312.

BARD SCHOOL DIST. BRANCH, IMPERIAL CO. FREE LIBRARY, is served through the Bard Branch.

Beach School Dist. (P. O. Calexico).

BEACH SCHOOL DIST. BRANCH, IMPERIAL CO. FREE LIBRARY. Joyce D. Dunning, Custodian. Est. Oct. 28, 1915.

Total vols. 57. Added 53; ret'd 57. Cardholders 16.

Beach school was formerly Ferrell school.

Brawley.

BRAWLEY BRANCH, IMPERIAL CO. FREE LIBRARY. Miss Ruth Axemaker, Custodian. Est. Apr. 15, 1912. Reading room open daily 3 to 5 and 7 to 8.30 p.m. Located in City Hall. 32 mags. and 6 newspapers rec'd regularly.

Total vols. 1319. Added 632 (2 special requests); ret'd 14. Cardholders 756. Added 25; cancelled 18. Circulation

IMPERIAL CO.—Continued.

Brawley—Continued.

1538: fiction 866; juvenile 356; misc. 95; current mags. 221.

BRAWLEY SCHOOL DIST. BRANCH, IMPERIAL CO. FREE LIBRARY, is served through the Brawley branch.

BRAWLEY UNION HIGH SCHOOL LIBRARY. S. H. Thompson, Prin. Est. 1908.

Total vols. a. 600. Teachers 10; pupils 135.

No news items rec'd.

Calexico.

CALEXICO BRANCH, IMPERIAL CO. FREE LIBRARY. Mrs Bess Wofford, Custodian. Est. as Calexico Free Reading Room, Feb. 1, 1909; as branch, Imperial Co. Free Library Sept. 1, 1912. Reading room open daily 9 a.m. to 9 p.m.; for exchange of books daily 2 to 5 and 7 to 8 p.m. A $10,000 Carnegie bldg. being planned. 20 mags. and 6 newspapers rec'd regularly.

Total vols. 540. Added 8 (1 special request); ret'd 3. Cardholders 503. Added 87; cancelled 44. Circulation 1313: fiction 714; juvenile 308; misc. 153; current mags. 138.

Acquisition of the park site by the city of Calexico has removed the last obstacle of any consequence to proceeding with the proposed Carnegie library building.—Calexico *Chronicle*, S 29

CALEXICO UNION HIGH SCHOOL LIBRARY. Floyd I. Rittenour, Prin. Est. Sept. 18, 1910. 2 mags. and 2 newspapers rec'd regularly.

Total vols. a. 200. Teachers 7; pupils 55.

No news items rec'd.

Calipatria.

CALIPATRIA BRANCH, IMPERIAL CO. FREE LIBRARY. Mrs C. C. Foulk, Custodian. Est. Nov. 1914. Open Mon., Wed. and Sat. 7 a.m. to 8 p.m. Located in custodian's store.

Total vols. 116. Added 2; ret'd 30. Cardholders 163. Added 12. Circulation 170: fiction 150; juvenile 18; misc. 2.

Centinela School Dist. (P. O. El Centro R.F.D. No. 2).

CENTINELA SCHOOL DIST. BRANCH, IMPERIAL CO. FREE LIBRARY. Luella Moores, Custodian. Est. Nov. 1914.

Total vols. 50. Added 50. Cardholders 48.

IMPERIAL CO.—Continued.

Date School Dist. (P. O. and exp. El Centro).

DATE SCHOOL DIST. BRANCH, IMPERIAL CO. FREE LIBRARY. Ruth Tyson, Custodian. Est. Nov. 1914.

Cardholders 29.

Service will begin soon.

Dixieland.

DIXIELAND BRANCH, IMPERIAL CO. FREE LIBRARY. Mrs S. H. Alexander, Custodian. Est. Feb. 27, 1913. Open at all hours. Located in restaurant.

Total vols. 80. Added 47; ret'd 22. Cardholders 28. Added 2. Circulation 14: fiction 11; juvenile 3.

DIXIELAND SCHOOL DIST BRANCH, IMPERIAL CO. FREE LIBRARY, is served through the Dixieland branch.

Eastside School Dist. (P. O. and exp. Holtville).

EASTSIDE SCHOOL DIST. BRANCH, IMPERIAL CO. FREE LIBRARY. Jessie Kerr, Custodian. Est. May, 1914.

Total vols. 56. Added 56. Cardholders 70. Added 4.

El Centro.

EL CENTRO [FREE] PUBLIC LIBRARY. Miss Agnes Ferris, Lib'n. Est. Feb. 21, 1907; as F. P. June 29, 1909. Annual income 1916–17, $9035.21, $4991.04 from taxation, library tax being 1.4m. on dollar. 4 employees, incl. janitor. 1 branch. Open daily, week days 9 a.m. to 9 p.m.; Sunday, reading room only, 2 to 6 p.m. Owns $15,000 Carnegie bldg. 83 mags. (all for circulation) and 18 newspapers rec'd regularly. Library trustees regular meetings second and fourth Fridays.

Total vols. 6794. Added 65: purchase 51; gift 14. Discarded 14; rep'd 293; reb'd 89; lost 14. Cardholders 3393. Added 134; surrendered 31. Circulation 7915: fiction 4427; juvenile 2003; misc. 757; current mags. 728.

CENTRAL UNION HIGH SCHOOL LIBRARY AND BRANCH, EL CENTRO PUBLIC LIBRARY and *Branch, Imperial Co. Free Library.* Wm. T. Randall, Prin. Leah Wilson, Custodian of branch. Est. 1908. Branch est. Sept. 23, 1914. 30 mags. and 3 newspapers rec'd regularly.

Total vols. a. 154.

No news items rec'd.

Total vols. from Public Library 0.

Total vols. from Co. 94. Added 94.

EASTSIDE SCHOOL BRANCH, IMPERIAL CO. FREE LIBRARY. Miss Ella Kinnard, Custodian. Est. Nov. 1912. Located in schoolhouse and open during school hours. For colored people.

Total vols. 98. Added 98.

School closed.

This is colored school belonging to El Centro Grammar school and only supplementary books are supplied.

EL CENTRO SCHOOL DIST. BRANCH, IMPERIAL CO. FREE LIBRARY.

Total books 419. Added 419.

Served with only supplementary books.

IMPERIAL CO. free, law and teachers' libraries are the first listed under Imperial co.

Elm School Dist. (P. O. Seeley).

ELM SCHOOL DIST. BRANCH, IMPERIAL CO. FREE LIBRARY. Mrs Jessie T. Merry, Custodian. Est. Dec., 1915.

Cardholders 24.

Service will begin soon.

Eucalyptus School District (P. O. El Centro, care Mr Wilsie).

EUCALYPTUS SCHOOL DIST. BRANCH, IMPERIAL CO. FREE LIBRARY. Lena Hunt, Custodian. Est. April, 1913.

Total vols. 65. Added 65. Cardholders 61.

Fern School Dist. (P. O. Imperial R. F. D. No. 2).

FERN SCHOOL DIST. BRANCH, IMPERIAL CO. FREE LIBRARY. Miss Frances Lloyd, Custodian. Est. Feb., 1916.

Cardholders 4.

Service will begin soon.

Ferrell School Dist.

FERRELL SCHOOL DIST. BRANCH, *see* Beach School Dist. Branch.

Florence School Dist. (P. O. and exp. Seeley).

FLORENCE SCHOOL DIST. BRANCH, IMPERIAL CO. FREE LIBRARY. Clara Charlton, Custodian. Est. Dec. 1914.

Total vols. 60. Added 60. Cardholders 24.

Ft. Yuma Indian School (Yuma, Ariz.).

FT. YUMA INDIAN SCHOOL BRANCH, IMPERIAL CO. FREE LIBRARY. H. M. Stalnaker, Custodian. Est. Feb. 1916.

Total vols. 129. Added 129. Cardholders 14.

IMPERIAL CO.—Continued.

Glamis.

GLAMIS BRANCH, IMPERIAL CO. FREE LIBRARY. Mrs A. D. Nolan, Custodian. Est. Mar. 26, 1914. Open at any time. Located in Custodian's home.

Total vols. 40. Cardholders 16. Added 3. Circulation 102: fiction 73; juvenile 9; misc. 17; current mags. 3.

Heber.

HEBER BRANCH, IMPERIAL CO. FREE LIBRARY. Mrs L. G. Tripp, Custodian. Est. Dec. 19, 1912. Located in mercantile store and open store hours. 12 mags. and 6 newspapers rec'd regularly.

Total vols. 234. Added 88; ret'd 1. Cardholders 166. Added 3. Circulation 174: fiction 80; juvenile 1; misc. 3; current mags. 90.

HEBER SCHOOL DIST. BRANCH, IMPERIAL CO. FREE LIBRARY, is served through the Heber branch.

Highline School Dist. (P. O. and exp. Holtville).

HIGHLINE SCHOOL DIST. BRANCH, IMPERIAL CO. FREE LIBRARY. Florence Rumsey, Custodian. Est. Sept. 1914.

Total vols. 111. Added 111.

Cardholders 49.

Holtville.

HOLTVILLE BRANCH, IMPERIAL CO. FREE LIBRARY. Mrs Ida Robinson, Custodian. Est. May 27, 1912. Open daily 3 to 5:30 and 7 to 9 p.m. Reading room located in City Hall. 14 mags. and 5 newspapers rec'd regularly.

Total vols. 294. Added 4 (2 special requests); ret'd 27. Cardholders 281. Circulation 1532: fiction 475; juvenile 541; misc. 192; current mags. 324.

No further news items rec'd regarding proposed Carnegie library building for Holtville.

HOLTVILLE UNION HIGH SCHOOL LIBRARY. B. R. Crandall, Prin. Est. May, 1909. 1 mag. rec'd regularly.

Total vols. a. 665. Teachers 6; pupils 115.

No news items rec'd.

Imperial.

IMPERIAL [FREE] PUBLIC LIBRARY AND BRANCH. IMPERIAL CO. FREE LIBRARY. Mrs D. W. Hatch, Librarian. Est. as F. P. June 17, 1908; open to public April 3, 1909; joined Co Free Library Mar. 13, 1912. Annual income 1915–16 $2803.48, $2000 from taxation, library tax being 1.8m. on dollar. 2 employees, incl. janitor. Open to public

IMPERIAL CO.—Continued.

Imperial—Continued.

daily: week days 1 to 5.30 and 7 to 9 p.m.; Sundays 2 to 5 p.m. Owns $10,000 Carnegie building. 45 mags. (dups. for circulation) and 9 newspapers rec'd regularly. Library trustees monthly meeting first Monday.

Total vols. a. 2505. Cardholders a. 1250.

No statistics rec'd.

IMPERIAL VALLEY UNION HIGH SCHOOL LIBRARY. J. J. Morgan, Prin. Est. Oct. 1, 1906. 19 mags. and 3 newspapers rec'd regularly.

Total vols. 930. Added 0. Teachers 12; pupils 130.

Jasper School Dist. (P. O. Heber R.F.D. No. 1).

JASPER SCHOOL DIST. BRANCH, IMPERIAL CO. FREE LIBRARY. Helen Lehan, Custodian. Est. May 13, 1915.

Total vols. 100. Added 100. Cardholders 28.

La Verne School Dist. (P. O. Brawley, Box 305; exp. Brawley).

LA VERNE SCHOOL DIST. BRANCH, IMPERIAL CO. FREE LIBRARY. Miss Rosamond Jones, Custodian. Est. Nov. 1913.

Total vols. 97. Added 97. Cardholders 24.

Lone Star School Dist. (P. O. and exp. Calexico).

LONE STAR SCHOOL DIST. BRANCH, IMPERIAL CO. FREE LIBRARY. L. M. Oak, Custodian. Est. Sept. 1914.

Total vols. 64. Added 64. Cardholders 15.

McCabe School Dist. (P. O. El Centro, Star route, Box 9; exp. El Centro).

MCCABE SCHOOL DIST. BRANCH, IMPERIAL CO. FREE LIBRARY. Grace M. Fuller, Custodian. Est. Nov. 1913.

Total vols. 124. Added 124. Cardholders 31.

Meloland (P. O. El Centro R. F. D. No. 1; exp. Meloland).

MELOLAND BRANCH, IMPERIAL CO. FREE LIBRARY. Mrs Myrta E. Howland, Custodian. Est. March 15, 1913. Located in store and open store hours.

Total vols. 130. Added 73; ret'd 91. Cardholders 112. Circulation 148: fiction 138; juvenile 10.

IMPERIAL CO.—Continued.

Meloland—Continued.

MELOLAND SCHOOL DIST. BRANCH, IMPERIAL CO. FREE LIBRARY, is served through the Meloland branch.

Mt. Signal (P. O. and exp. Calexico).

MT. SIGNAL BRANCH, IMPERIAL CO. FREE LIBRARY. Miss Ann Newman, Custodian. Est. Dec. 1914. Located in mercantile store.

Total vols. 118. Ret'd 23. Cardholders 62. Circulation 173: fiction 148; juvenile 25.

Mulberry School Dist. (P. O. and exp. Brawley R.F.D. No. 2, Box 94).

MULBERRY SCHOOL DIST. BRANCH, IMPERIAL CO. FREE LIBRRARY. Margaret Woosley, Custodian. Est. March 1, 1913.

Cardholders 34.

Service will begin soon.

Niland.

NILAND BRANCH, IMPERIAL CO. FREE LIBRARY. H. P. Wilkinson, Custodian. Est. Feb., 1913. Located in Wilkinson's store and open store hours.

Total vols. 150. Added 96. Cardholders 121. Circulation 183: fiction 168; juvenile 3; misc. 12.

NILAND SCHOOL DIST. BRANCH, IMPERIAL CO. FREE LIBRARY, is served through the Niland branch.

North End School Dist. (P. O. and exp. Calipatria, care J. E. Blakney).

NORTH END SCHOOL DIST. BRANCH, IMPERIAL CO. FREE LIBRARY. Miss Nina Roberts, Custodian. Est. Mar. 1, 1914.

Total vols. 70. Added 70. Cardholders 17.

Picacho School Dist. (P. O. Picacho; exp. via Yuma, Ariz.).

PICACHO SCHOOL DIST. BRANCH, IMPERIAL CO. FREE LIBRARY. Miss R. Zschoegner, Custodian. Est. June 21, 1915.

Total vols. 83. Added 83. Cardholders 12.

Rockwood School Dist. (P. O. Calipatria).

ROCKWOOD SCHOOL DIST. BRANCH, IMPERIAL CO. FREE LIBRARY. Miss Irene Leonard, Custodian. Est. Mar. 1916.

Total vols. 0.

Service will begin soon.

IMPERIAL CO.—Continued.

Seeley.

SEELEY BRANCH, IMPERIAL CO. FREE LIBRARY. Mrs S. H. Lockett, Custodian. Est. Oct. 21, 1912. Open daily 3 to 5, 7 to 8 p.m. Located in old church building. 16 mags. and 2 newspapers rec'd regularly.

Total vols. 384. Added 37; ret'd 1. Cardholders 177. Added 7. Circulation 354: fiction 161; juvenile 42; misc. 20; current mags. 131.

Farmers can exchange books at any time.

SEELEY SCHOOL DIST. BRANCH, IMPERIAL CO. FREE LIBRARY, is served through the Seeley branch.

Silsbee (P. O. El Centro R. F. D.; no exp. office).

SILSBEE BRANCH, IMPERIAL CO. FREE LIBRARY. R. Robertson, Custodian. Est. Nov. 1913. Open 8 a.m. to 6 p.m. Located in Silsbee Mercantile Co. store.

Total vols. 93. Cardholders 106. Circulation 124: fiction 124.

South Fern School Dist. (P. O. Seeley).

SOUTH FERN SCHOOL DIST. BRANCH, IMPERIAL CO. FREE LIBRARY. Mary Pittinger, Custodian. Est. Dec., 1914.

Total vols. 169. Added 62. Cardholders 25. Added 2. Circulation 42: fiction 40; misc. 2.

Spruce School Dist. (P. O. and exp. Brawley, c/o C. S. Elder).

SPRUCE SCHOOL DIST. BRANCH, IMPERIAL CO. FREE LIBRARY. Margaret Sanderson, Custodian. Est. Apr. 30, 1913.

Total vols. 61. Added 61. Cardholders 29.

Sunset Springs School Dist. (P. O. and exp. Holtville).

SUNSET SPRINGS SCHOOL DIST. BRANCH, IMPERIAL CO. FREE LIBRARY. Mildred Boyd, Custodian. Est. May 6, 1916.

Total vols. 57. Added 57.

Trifolium School Dist. (P. O. Brawley R. D.).

TRIFOLIUM SCHOOL DIST. BRANCH, IMPERIAL CO. FREE LIBRARY. Armina Marshall, Custodian. Est. Feb. 1914.

Total vols. 79. Added 79. Cardholders 40.

IMPERIAL CO.—Continued.

Westmoreland School Dist. (P. O. and exp. Brawley R.F.D. No. 1).

WESTMORELAND SCHOOL DIST. BRANCH, IMPERIAL CO. FREE LIBRARY. E. M. Higginbotham, Custodian. Est. Feb. 5, 1913.

Total vols. 94. Added 94. Cardholders 63.

Westside School Dist. (P. O. Seeley, Box 333; exp. Seeley).

WESTSIDE SCHOOL DIST. BRANCH, IMPERIAL CO. FREE LIBRARY. Beatrice Booher, Custodian. Est. Feb. 1913.

Total vols. 105. Added 105. Cardholders 5.

Wide Awake School Dist. (P. O. Imperial R.F.D. No. 2, Box 51; exp. Imperial).

WIDE AWAKE SCHOOL DIST. BRANCH, IMPERIAL CO. FREE LIBRARY. Helena Clark, Custodian. Est. Nov. 1914.

Total vols. 44. Added 44. Cardholders 21.

INYO COUNTY.

(Forty-seventh class.)

County seat, Independence.

Area, 10,224 sq. mi. Pop. 6974.

Assessed valuation $9,120,875 (taxable for county $7,857,570).

INYO CO. FREE LIBRARY, INDEPENDENCE. Miss Blanche Chalfant, Lib'n. Est. under Sec. 2, Co. F. L. law, Sept. 15, 1913; work started Oct. 1, 1913. Includes entire county for tax and service. Bal. July 1, 1916, $1010.16. Annual income 1916–17, $4059.45: $3932.74 from taxation (includes $1200 salary), tax being .5m. on dollar; $126.71 from school fund. 7 employees: 2 in office; 5 in branches. Located in County Courthouse. Total branches 13, as follows: community 7—Big Pine (r. r.), Bishop (r. r.), Darwin, Independence (r. r.), Keeler, Lone Pine (r. r.), Manzanar (r. r.); school districts that have joined 6—Big Pine, Bishop, Darwin, Independence, Riverside, West Bishop. 78 periodicals rec'd regularly: 56 mags., 22 newspapers; distributed: 3 to office; 73 to branches.

Total books 4614 (no pictures, etc.). Added 255: purchase 132; gift 118; binding 5. Cardholders 1753. Added 134; cancelled 181. Special request books 178. Vols. borrowed from other libs. 102 (101 from State Library); loaned to other libs. 1.

During the quarter a reading room was established at Manzanar Branch.

INYO CO.—Continued.

During the quarter 10 visits were made to 4 branches.

The County Library prepared an exhibit of books for the Harvest Festival held at Bishop Sept. 28–30. Dodgers listing a number of the best books on agriculture and folders entitled "A Christmas and birthday book for the child's own library," were distributed freely. A number of posters hung in different booths called attention to the help the County Library can give on the different subjects represented.

Miss Jennie May Brown resigned as librarian and Miss Helen Vogleson resigned as acting librarian, her resignation to take effect on the appointment of her successor.—Bishop *Register*, S 21

Miss Blanche Chalfant has been appointed librarian to begin work early in October.

INYO CO. TEACHERS' LIBRARY, BISHOP. Mrs M. A. Clarke, Co. Supt. Est. 1889. Income 1914–15, a. 14, from ½ of $2 fee for teachers' certificates. Open daily. 4 periodicals received regularly.

Total vols. 180. Teachers 44. School districts: elem. 23; jt. elem. 0; high 2; jt. high 0. Total expended for books and apparatus for schools, 1914–15: elem. $399.35; high $564.84. Vols. in schools: elem. 5731; high 1911.

Big Pine.

BIG PINE BRANCH, INYO CO. FREE LIBRARY. Bessa Robinson, Custodian. Est. Nov. 29, 1913. Reading room open daily 3 to 5 and 7 to 9 p.m. Located in Gregg bldg. 12 mags. and 6 newspapers rec'd regularly.

Total vols. 362. Added 183 (36 special requests); ret'd 178. Cardholders 282. Added 36; cancelled 71. Circulation 1110.

BIG PINE SCHOOL DIST. BRANCH, INYO CO. FREE LIBRARY. Dan E. Williams, Custodian. Est. Sept. 15, 1916.

BIG PINE UNION HIGH SCHOOL LIBRARY. W. M. Wilton, Prin. Est. 1910. 3 mags. rec'd regularly.

Total vols. a. 807. Teachers 3; pupils 26.

Bishop.

BISHOP BRANCH, INYO CO. FREE LIBRARY. Mrs Bessie T. Best, Custodian. Est. Nov. 22, 1913. Reading room open daily 2 to 5 and 7 to 9 p.m. Located in City Hall. 15 mags. and 6 newspapers rec'd regularly.

INYO CO.—Continued.

Bishop—Continued.

Total vols. 955. Added 210 (43 special requests); ret'd 155. Cardholders 856. Added 43; cancelled 83. Circulation 1649.

BISHOP SCHOOL DISTRICT BRANCH, INYO CO. FREE LIBRARY. C. B. Scott, Custodian. Est. Jan. 19, 1914. Used for reference only.

Total vols. 575. Added 136; ret'd 13.

BISHOP UNION HIGH SCHOOL LIBRARY. L. A. Marquam, Prin. Est. 1902. 2 periodicals rec'd regularly.

Total vols. a. 600. Teachers 8; pupils 92.

No news items rec'd.

Darwin (Exp. Keeler).

DARWIN BRANCH, INYO CO. FREE LIBRARY. Mrs Henry Heitman, Custodian. Est. April 1, 1915. Open daily 3 to 5 and 7 to 9 p.m. Located in custodian's home.

Total vols. 42. Added 30; ret'd 48. Cardholders 23. Added 11. Circulation 101.

DARWIN SCHOOL DISTRICT BRANCH, INYO CO. FREE LIBRARY is served through the Darwin branch.

Independence.

INDEPENDENCE BRANCH, INYO CO. FREE LIBRARY. Annice Healton, Custodian. Est. Dec. 15, 1913. Reading room open daily 1 to 5.30 and 6.30 to 9 p.m. Located in County Courthouse. 15 mags. and 5 newspapers rec'd regularly.

Total vols. 950. Added 36 special requests. Cardholders 269. Added 23; cancelled 8. Circulation 1262.

A story-reading hour has been held at the Independence Branch from 10 to 11 on Saturday mornings during the summer months.

INDEPENDENCE SCHOOL DIST. BRANCH, INYO CO. FREE LIBRARY. Miss Freda Forsyth, Custodian. Est. May 1, 1915. Used for reference only.

The Independence School District Branch is served through the Independence branch.

INYO CO. free and teachers' libraries are the first listed under Inyo co.

Keeler.

KEELER BRANCH, INYO CO. FREE LIBRARY. Mrs J. A. Mayes, Custodian. Est. Apr. 1, 1915. Open daily 3 to 5 and 7 to 9 p.m. Located in post office.

INYO CO.—Continued.

Keeler—Continued.

Total vols. 64. Added 14 (5 special requests); ret'd 31. Cardholders 43. Circulation 330.

Lone Pine.

LONE PINE BRANCH, INYO CO. FREE LIBRARY. Mrs Alice Tate, Custodian. Est. Apr. 16, 1914. Reading room open 2 to 4 and 7 to 9 p.m. Located in post office. 12 mags. and 5 newspapers rec'd regularly.

Total vols. 185. Added 128 (10 special requests); ret'd 97. Cardholders 184. Cancelled 5. Circulation 592.

Manzanar (exp. Independence).

MANZANAR BRANCH, INYO CO. FREE LIBRARY. Mrs H. B. Healton, Custodian. Est. Feb. 19, 1914; reading room est. Sept. 1, 1916. Reading room open Fri. 2 to 5 and Sat. 7 to 9 p.m. Located in Owens Valley Improvement Co. bldg.

Total vols. 138. Added 141 (11 special requests); ret'd 5. Cardholders 60. Added 8. Circulation 98.

The Manzanar branch has been moved from the schoolhouse to a room provided by the Owens Valley Improvement Co. A reading room was established Sept. 1.

Owenyo.

A branch of the Inyo Co. Free Library has been requested by Owenyo.

Riverside School District (P. O. and exp. Bishop).

RIVERSIDE SCHOOL DISTRICT BRANCH, INYO CO. FREE LIBRARY. Mrs G. F. Polley, Custodian. Est. March 1, 1914.

Total vols. 69. Added 63. Cardholders 24. Circulation not reported.

West Bishop School Dist.

WEST BISHOP SCHOOL DIST. BRANCH, INYO CO. FREE LIBRARY. Mrs C. E. Dorrance, Custodian. Est. Sept. 2, 1916.

Total vols. 65. Cardholders 12. Circulation not reported.

KERN COUNTY.

(Eleventh class.)

County seat, Bakersfield.

Area, 8159 sq. mi. Pop. 37,715.

Assessed valuation $82,618,920 (taxable for county $75,352,185).

KERN CO. FREE LIBRARY, BAKERSFIELD, Mrs Julia G. Babcock, Lib'n. Est. Nov. 16, 1910; under Sec. 2, Co. F. L. law, July 11, 1911; work started Nov. 1,

KERN CO.—Continued.

1911. Includes entire county for tax and service except Bakersfield. Bal. July 1, 1916, $12,084.67. Annual income 1916–17, a. $18,838.05 from taxation, tax rate for library being .25m. on dollar. 56 employees: 5 in office; 51 in branches. Headquarters new county courthouse. Total branches 51, as follows: community 45—Annette, Arvin, Main Office (r. r.) in Bakersfield, Belridge, Buttonwillow, Caliente, Delano (r. r.), Domino, Edison, Edison Power Plant, Fellows, Glennville, Gosford, Havilah, Inyokern, Isabella, Keene, Kernville, Lebec, Lost Hills, McFarland, McKittrick, Maltha, Maricopa (r. r.), and Kerto Employees Club in Maricopa, Mojave (r. r.), Monolith, Muroc, Oil Center, Onyx, Panama, Pattiway, Petroleum, Pond, Reward, Rio Bravo, Rosamond, Rosedale, Shafter, Taft (r. r.), Tehachapi (r. r.), Wasco (r. r.), Weed Patch, Willow Springs, Woody; school districts that have joined 6: Delano, Kern Co. Union High (r. r.), Lone Tree, Red Rock, Richland, Vineland. 213 periodicals rec'd regularly: 184 mags., 29 newspapers; distributed: 79 to office, 134 to branches.

Total books, etc., 27,705: books 25,304; pams. 1660; prints and sup. readers and texts not access. 705; maps 3; slides 33. Added 3624: purchase 3545; gift 79. Recovered from loss 12. Discarded 74; rep'd 97; reb'd 179; lost 5. Cardholders 8124. Added 515; cancelled 1381. Circulation 14,082. Special request books 459. Vols. borrowed from other libs. 46 (43 from State Library); loaned to other libs. 4.

During the quarter branches were established at the six school districts listed above.

During the quarter 17 visits were made to 11 branches and 3 to localities without branches. Custodians from 12 branches made 20 visits to headquarters.

Miss Rebecca McNair resigned as assistant Aug. 8 to accept a position in the Los Angeles County Free Library, and Miss Elisabeth C. Haines of the State Library was appointed in her place.

KERN CO. HIGH SCHOOL LIBRARY AND BRANCH, KERN CO. FREE LIBRARY. BAKERSFIELD. B. S. Gowen, Prin. Mrs H. S. Craig, Lib'n. Est. 1892; joined Co. F. L. Sept. 1916. 25 mags. rec'd regularly.

Total vols. a. 3466. Teachers 32; pupils 520.

No news items rec'd from High School.

Total vols. from Co. 71 special requests. Cardholders 12. Circulation (2 wks.) 32.

KERN CO.—Continued.

KERN CO. LAW LIBRARY, BAKERSFIELD. Miss Harriet E. Carlock, Lib'n. Est. a. Dec. 14, 1891. Annual income a. $600, rec'd from $2 fee for filing papers in civil suits. 1 employee. Open to public daily except Sundays and holidays, 9 a.m. to 5 p.m. Located in new Courthouse, on 3d floor. 1 periodical rec'd regularly. Library trustees meet at call of president, the district attorney.

Total vols. 3775.

No additions reported.

KERN CO. TEACHERS' LIBRARY, BAKERSFIELD. L. E. Chenoweth, Co. Supt. Annual income 1914–15, $114, from ½ of $2 fee for teachers' certificates. Open daily except holidays, 8.30 a.m. to 5 p.m.

Total vols. 267. Teachers 299. School districts: elem. 96; jt. elem. 2; high 5; jt. high 1. Total expended for books and apparatus for schools, 1914–15: elem. $3144.98; high $3700. Vols. in schools: elem. 64,068; high 3150.

Annette.

ANNETTE BRANCH, KERN CO. FREE LIBRARY. Mrs A. A. Still, Custodian. Est. May 9, 1913. Located in post office and open same hours.

Total vols. 113. Added 50; ret'd 50. Cardholders 33. Circulation not reported.

Arvin.

ARVIN BRANCH, KERN CO. FREE LIBRARY. Mrs Alice Fullerton, Custodian. Est. March 6, 1914. Located in post office and open same hours.

Total vols. 219. Added 51 (6 special requests). Cardholders 31. Circulation not reported.

Bakersfield.

§BEALE MEMORIAL [FREE PUBLIC] LIBRARY. Miss Sarah E. Bedinger, Lib'n. Est. June, 1900; as F. P. June, 1900. Annual income 1916–17, a. $17,000, library tax being 1.7m. on dollar. 9 employees, incl. janitor. 2 branches. Open to public daily 9 a.m. to 9 p.m. Located in City Hall. Owns bldg., valued at $12,000, used as Children's Branch. Owns $22,553 Kern Branch bldg. 85 mags. (all for circulation) and 35 newspapers rec'd regularly. Library trustees monthly meeting second Wednesday.

Total vols. a. 20,858. Added 288: fiction 150; gift 138. Cardholders a. 2651. Added 249; renewed 35; expired 117; surrendered 20; died 7. Circulation 10,371: fiction 5383; juvenile 3856; misc. 892; current mags. 240.

KERN CO.—Continued.

Bakersfield—Continued.

CHILDREN'S BRANCH, BEALE MEMORIAL LIBRARY. Mrs Sadie P. Nielsen, Custodian. Est. Nov. 1914. Open daily 10 a.m. to 1 p.m., 2 to 6 p.m. Located in Beale Memorial bldg.

Statistics for Children's Branch are kept with those of the main library.

EAST BAKERSFIELD BRANCH, BEALE MEMORIAL LIBRARY. Miss Anna Craig, in charge. Est. 1896; became branch Beale Memorial Library Aug. 1, 1910. Open daily: week days 10 a.m. to 9 p.m. Located 1400 Baker st. 83 mags. and 17 newspapers rec'd regularly.

Total vols. 6887. Added 158 (2 special requests). Cardholders 1146. Added 134; cancelled 76. Circulation 5284: fiction 2643; juvenile 1371; misc. 1064; bound mags. 28; current mags. 178.

KERN CO. free, high school, law and teachers' libraries are the first listed under Kern co.

MAIN OFFICE BRANCH, KERN CO. FREE LIBRARY. Mrs Julia G. Babcock, Custodian. Est. July 11, 1911. Reading room open daily except Sunday 9 a.m. to 5 p.m. Located in new Kern County Courthouse. 77 periodicals rec'd regularly.

Total vols. same as Kern Co. Free Library. Cardholders 250 (reregistration). Circulation 1170: fiction 635; juvenile 185; misc. 350.

Beginning July 1, 1916, this branch serves only the people outside of Bakersfield, as Bakersfield is not taxed for county service.

Belridge.

BELRIDGE BRANCH, KERN CO. FREE LIBRARY. J. H. Lund, Custodian. Est. Oct. 17, 1914. Open daily all day. Located in general store.

Total vols. 165. Added 30; ret'd 58. Cardholders 75. Added 5. Circulation 184: fiction 129; juvenile 55.

Buttonwillow.

BUTTONWILLOW BRANCH, KERN CO. FREE LIBRARY. Allan D. O'Brien, Custodian. Est. Oct. 24, 1913. Open daily all day. Located in office of Miller & Lux. 4 mags. rec'd regularly.

Total vols. 227. Added 68 (15 special requests); ret'd 47. Cardholders 62. Added 1. Circulation 74: fiction 70: juvenile 4.

KERN CO.—Continued.

Caliente.

CALIENTE BRANCH, KERN CO. FREE LIBRARY. Mrs C. C. Little, Custodian. Est. Feb. 12, 1914. Open daily all day. Located in hotel. 4 mags. and 2 newspapers rec'd regularly.

Total vols. 116. Added 24 (1 special request); ret'd 27. Cardholders 40. Circulation 19, all fiction.

Delano.

DELANO BRANCH, KERN CO. FREE LIBRARY. Mrs Kittie Turner, Custodian. Est. Jan. 13, 1912. Reading room open daily 2 to 5 p.m. Located in library bldg. given by W. C. T. U. 15 mags. and 2 newspapers rec'd regularly, also all papers rec'd by Delano *Record*.

Total vols. 479. Added 71 (7 special requests); ret'd 170. Cardholders 552. Added 1. Circulation 579: fiction 330: juvenile 154; misc. 95.

DELANO JOINT UNION HIGH SCHOOL LIBRARY. Allen B. Martin, Prin. Est. 1911. 8 mags. and 2 newspapers rec'd regularly.

Total vols. a. 1194. Added 427: purchase 218; gift 209 (Gov. docs.). Teachers 6; pupils 90.

DELANO SCHOOL DIST. BRANCH, KERN CO. FREE LIBRARY. E. E. West, Custodian. Est. Sept. 22, 1916.

Total vols. 152.

Domino.

DOMINO BRANCH, KERN CO. FREE LIBRARY. Mrs Evalina Schuler, Custodian. Est. Aug. 23, 1915. Located in post office and open same hours.

Total vols. 237. Added 30. Cardholders 33. Added 6. Circulation 79: fiction 43; juvenile 24; misc. 12.

Mrs Evalina Schuler is to be custodian beginning October 1, as Mrs J. R. Haver is moving away.

Dudley.

A branch of the Kern Co. Free Library has been requested by Dudley.

Edison.

EDISON BRANCH, KERN CO. FREE LIBRARY. J. G. Ansley, Custodian. Est. Feb. 6, 1914. Open Friday afternoons. Located in schoolhouse.

Total vols. 194. Added 52 (21 special requests); ret'd 74. Cardholders 48. Added 1. Circulation 121: fiction 100; juvenile 10; misc. 11.

KERN CO.—Continued.

Edison Power Plant (P. O. and exp. Edison).

EDISON POWER PLANT BRANCH, KERN CO. FREE LIBRARY. Miss Clara Williams, Custodian. Est. Nov. 23, 1912. Open every evening 6 to 7 p.m. Located in employees' club house.

Total vols. 191. Added 55 (5 special requests); ret'd 107. Cardholders 25.

This branch has not been active during the summer, but is open again now.

Fellows.

FELLOWS BRANCH, KERN CO. FREE LIBRARY. Mrs M. A. Signor, Custodian. Est. April 11, 1913. Open daily all day. Located in Fellows Drug Co. 11 periodicals rec'd regularly.

Total vols. 601. Added 125 (46 special requests); ret'd 151. Cardholders 478. Added 31. Circulation 1494: fiction 1279; juvenile 134; misc. 81.

Glennville (Exp. Bakersfield).

GLENNVILLE BRANCH, KERN CO. FREE LIBRARY. Mrs W. C. Boen, Custodian. Est. Jan. 5, 1912. Open daily all day. Located in Mr Wood's store.

Total vols. 182. Added 90 (20 special requests); ret'd 20. Cardholders 108. Added 3. Circulation 114, all fiction.

Gosford (P. O. Bakersfield, R. F. D. Box 208; exp. Bakersfield).

GOSFORD BRANCH, KERN CO. FREE LIBRARY. Mrs C. D. Campbell, Custodian. Est. Sept. 10, 1913. Open daily all day. Located at Bide-a-wee Ranch.

Total vols. 159. Added 67 (3 special requests); ret'd 78. Cardholders 43. Added 3. Circulation 516: fiction 249; juvenile 107; misc. 160.

Havilah (Exp. Caliente).

HAVILAH BRANCH, KERN CO. FREE LIBRARY. Mrs W. Waters, Custodian. Est. July 3, 1913. Located in post office and open same hours.

Total vols. 120. Added 50 (1 special request); ret'd 41. Cardholders 18. Added 1. Circulation 79: fiction 52; juvenile 27.

Inyokern.

INYOKERN BRANCH, KERN CO. FREE LIBRARY. T. H. Hill, Custodian. Est. Mar. 6, 1914. Open daily all day. Located in Valley Drug Store.

Total vols. 265. Added 27 (5 special requests); ret'd 52. Cardholders 30. Added 9. Circulation 573: fiction 309; juvenile 175; misc. 89.

KERN CO.—Continued.

Isabella (Exp. Caliente).

ISABELLA BRANCH, KERN CO. FREE LIBRARY. Mrs E. A. Andress, Custodian. Est. Mar. 6, 1914. Open daily all day. Located in Mrs Andress' home.

Total vols. 228. Added 30; ret'd 70. Cardholders 50. Added 1. Circulation 105: fiction 101; juvenile 3; misc. 1.

Keene.

KEENE BRANCH, KERN CO. FREE LIBRARY. Miss Lena A. Huth, Custodian. Est. Sept. 3, 1913. Open daily all day. Located in schoolhouse.

Total vols. 408. Added 44 (5 special requests). Cardholders 72. Circulation 124: fiction 29; juvenile 31; misc. 64.

Miss Kathryn MacFarlane had charge of the branch during the summer.

Kernville (P. O. c/o A. Brown Co.; no exp.).

KERNVILLE BRANCH, KERN CO. FREE LIBRARY. C. C. Taylor, Custodian. Est. Oct. 26, 1914. Open daily all day. Located in A. Brown Co. store.

Total vols. 424. Added 65 (11 special requests); ret'd 66. Cardholders 147. Circulation 230, all fiction.

Lebec.

LEBEC BRANCH, KERN CO. FREE LIBRARY. Charles Potts, Custodian. Est. Mar. 31, 1916. Open daily all day. Located in Mr O'Brien's store.

Total vols. 98. Added 50. Cardholders 25. Added 8. Circulation not reported.

Lone Tree School Dist.

LONE TREE SCHOOL DIST. BRANCH, KERN CO. FREE LIBRARY. Miss Eikenberry, Custodian. Est. Sept. 1916.

Service to this branch will begin in October.

Lost Hills (P. O. c/o Standard Oil Co. McKittrick; exp. McKittrick).

LOST HILLS BRANCH, KERN CO. FREE LIBRARY. W. B. Card, Custodian. Est. Aug. 29, 1913. Open daily all day. Located in Standard Oil Co.'s warehouse.

Total vols. 257. Added 83 (2 special requests); ret'd 71. Cardholders 256. Added 3. Circulation 283: fiction 223; juvenile 42; misc. 18.

McFarland.

MCFARLAND BRANCH, KERN CO. FREE LIBRARY. G. W. Gragg, Custodian. Est. Feb. 12, 1913. Open daily all day. Located in McFarland Drug Co. 7 mags. rec'd regularly.

KERN CO.—Continued.

McFarland—Continued.

Total vols. 346. Added 73 (20 special requests); ret'd 83. Cardholders 367. Added 17. Circulation 579: fiction 338; juvenile 215; misc. 26.

McKittrick.

McKittrick Branch, Kern Co. Free Library. Mrs Warren Rodgers, Custodian. Est. Oct. 1, 1914. Located in post office and open same hours.

Total vols. 208. Added 59 (7 special requests); ret'd 60. Cardholders 240. Added 12. Circulation 434: fiction 297; juvenile 113; misc. 24.

Maltha (P. O. c/o Union Oil Co., Drawer B).

Maltha Branch, Kern Co. Free Library. C. L. Finney, Custodian. Est. Mar. 20, 1916. Located in office of Union Oil Co.

Total vols. 28. Cardholders and circulation not reported.

This is a small station opened for the convenience of the families at the Union Oil Co.'s station.

Maricopa.

Maricopa Branch, Kern Co. Free Library. Mrs R. V. Dorn, Custodian. Est. Jan. 1, 1912. Reading room open daily except Sun. 9 a.m. to 9 p.m.; for exchange of books 7 to 9 p.m. and Tues., Thurs. and Sat. 2 to 4 p.m. Located in room near post office. 19 mags. and 6 newspapers rec'd regularly.

Total vols. 841. Added 116 (31 special requests); ret'd 11. Cardholders 1361. Added 47; cancelled 1. Circulation 1368: fiction 997; juvenile 270; misc. 101.

Kerto Employees Club Branch, Kern Co. Free Library. Gerald Stevens, Custodian. Est. May 27, 1916. Located in Employees Club House.

Total vols. 119. Added 50 (1 special request). Cardholders 17. Added 9. Circulation 63, all fiction.

Maricopa High School Library. J. R. Cookman, Prin. Est. 1915.

No library yet. Only supplementary books bought this year.

Mojave.

Mojave Branch, Kern Co. Free Library. Miss Blanche Tomaier, Custodian. Est. Nov. 16, 1914. Located in library bldg. 9 mags. and 2 newspapers rec'd regularly.

Total vols. 737. Added 61 (15 special requests); ret'd 66. Cardholders 118. Circulation 560: fiction 305; juvenile 143; misc. 112.

KERN CO.—Continued.

Monolith.

Monolith Branch, Kern Co. Free Library. Miss Alice Weldon, Custodian. Est. Feb. 7, 1914. Open Mon. and Thurs., 4 to 5 p.m. Located in schoolhouse.

Total vols. 219. Added 74 (8 special requests); ret'd 30. Cardholders 64. Added 7. Circulation 182: fiction 166; juvenile 10; misc. 6.

Muroc.

Muroc Branch, Kern Co. Free Library. Miss Alida Edenborg, Custodian. Est. Sept. 30, 1915. Located in post office.

Total vols. 164. Added 66 (3 special requests); ret'd 3. Cardholders 44. Added 4. Circulation 110: fiction 56; juvenile 15; misc. 39.

Oil Center (P. O. Bakersfield; exp. Bakersfield, c/o Associated Oil Co.).

Oil Center Branch, Kern Co. Free Library. Mrs Grace Hall, Custodian. Est. Mar. 23, 1912. Open Mon., Wed., Fri. 7 to 8 p.m. Located in Oil Center stage waiting room. 17 mags. and 1 newspaper rec'd regularly.

Total vols. 664. Added 169 (7 special requests); ret'd 225. Cardholders 723. Added 3. Circulation 759: fiction 446; juvenile 218; misc. 95.

Onyx (No exp. office).

Onyx Branch, Kern Co. Free Library. F. C. Tibbetts, Custodian. Est. Mar. 7, 1914. Located in post office and open same hours.

Total vols. 119. Added 50; ret'd 63. Cardholders 30. Circulation 28: fiction 23; juvenile 5.

Panama (P. O. Bakersfield R.F.D. 3; exp. Bakersfield).

Panama Branch, Kern Co. Free Library. Rev S. C. Carson, Custodian. Est. Jan. 6, 1914. Open Tues. and Thurs., 3 to 5 p.m. Located in the Congregational Church.

Total vols. 227. Added 65 (25 special requests); ret'd 53. Cardholders 112. Circulation 220: fiction 153; juvenile 49; misc. 18.

Pattiway (Exp. Maricopa).

Pattiway Branch, Kern Co. Free Library. J. B. Hudson, Custodian. Est. Mar. 3, 1912. Located in post office, and open post office hours.

Total vols. 115. Added 52; ret'd 24. Cardholders 12. Circulation 58, all fiction.

KERN CO.—Continued.

Petroleum (P. O. Bakersfield, R.F.D. No. 1, Box 190).

PETROLEUM BRANCH, KERN CO. FREE LIBRARY. Mrs Inness, Custodian. Est. Mar. 7, 1914. Located in schoolhouse.

Total vols. 266. Added 43 (6 special requests); ret'd 89. Cardholders 54. Circulation 132: fiction 41; juvenile 47; misc. 44.

Pond (Exp. Delano).

POND BRANCH, KERN CO. FREE LIBRARY. H. M. Powell, Custodian. Est. March 6, 1914. Open daily all day. Located in Standard Oil Power Plant.

Total vols. 236. Added 56. Cardholders 65. Circulation 31: fiction 30; juvenile 1.

Red Rock School Dist. (P. O. Cantil).

RED ROCK SCHOOL DIST. BRANCH, KERN CO. FREE LIBRARY. Miss Ruth Thompson, Custodian. Est. Sept. 26, 1916.

Total vols. 70.

Reward (Exp. McKittrick).

REWARD BRANCH, KERN CO. FREE LIBRARY. G. D. Christian, Custodian. Est. June 25, 1914. Open Tues. 10 a.m. to 12 m.; Thurs. 3 to 5 p.m. Located in Mr Christian's store.

Total vols. 145. Added 59 (14 special requests); ret'd 1. Cardholders 52. Circulation 119: fiction 58; juvenile 52; misc. 9.

Richland School Dist.

RICHLAND SCHOOL DIST. BRANCH, KERN CO. FREE LIBRARY.

No further information rec'd.

Rio Bravo (No exp. office).

RIO BRAVO BRANCH, KERN CO. FREE LIBRARY. Mrs Estella Saltz, Custodian. Est. Sept. 26, 1914. Located in post office.

Total vols. 316. Added 36 (4 special requests); ret'd 87. Cardholders 107. Added 7. Circulation 103, all fiction.

Rosamond.

ROSAMOND BRANCH, KERN CO. FREE LIBRARY. Chas. L. Ammon, Custodian. Est. Feb. 7, 1915. Open daily all day. Located in Rosamond cash store.

Total vols. 252. Added 75 (3 special requests); ret'd 93. Cardholders 80. Added 6. Circulation 217: fiction 198; juvenile 13; misc. 3.

KERN CO.—Continued.

Rosedale (P. O. Bakersfield R.F.D. Box 135; exp. Bakersfield).

ROSEDALE BRANCH, KERN CO. FREE LIBRARY. Miss Joanna Dewey, Custodian. Est. Oct. 7, 1913. Open Tues. and Fri. all day. Located in custodian's home.

Total vols. 212. Added 50 (6 special requests); ret'd 40. Cardholders 141. Circulation 116: fiction 102; juvenile 14.

During the summer Mrs Peter Heimforth acted as custodian, but on Oct. 1 the branch was returned to Miss Dewey's home.

Shafter.

SHAFTER BRANCH, KERN CO. FREE LIBRARY. Mrs Woods Stone, Custodian. Est. Apr. 28, 1915.

Total vols. 144. Added 104 (13 special requests); ret'd 19. Cardholders 80.

This branch was closed in June. It will reopen Oct. 6.

Taft.

TAFT BRANCH, KERN CO. FREE LIBRARY. Mrs B. J. Krekeler, Custodian. Est. Apr. 6, 1912. Reading room open daily 10 a.m. to 8.30 p.m. Located in library building erected by Woman's Club. 16 mags. and 2 newspapers rec'd regularly. Also all papers rec'd by *Midway Driller*.

Total vols. 675. Added 127 (44 special requests); ret'd 68. Cardholders 1384. Added 70. Circulation 2064: fiction 1321; juvenile 463; misc. 280.

CONLEY HIGH SCHOOL LIBRARY. J. E. Hamilton, Prin.

No further information rec'd.

Tehachapi.

TEHACHAPI BRANCH, KERN CO. FREE LIBRARY. Miss Verlie Jenkins, Custodian. Est. Nov. 2, 1912. Reading room open Mon. and Sat. 2 to 4 p.m., Tues., Wed. and Fri. 7 to 9 p.m. Located in town hall. 11 mags. rec'd regularly.

Total vols. 376. Added 100 (6 special requests); ret'd 114. Cardholders 138. Circulation 393: fiction 237; juvenile 112; misc. 44.

Vineland School Dist.

VINELAND SCHOOL DIST. BRANCH, KERN CO. FREE LIBRARY. Mrs Pearl H. Grant, Custodian. Est. Sept. 14, 1916.

Total vols. 108. Circulation (2 wks.) 45: fiction 15; juvenile 16; misc. 14.

KERN CO.—Continued.

Wasco.

WASCO BRANCH, KERN CO. FREE LIBRARY. Miss Gladys Bennett, Custodian. Est. Nov. 16, 1912. Reading room open Mon. 3.30 to 4.30 and Fri. 2.30 to 4.30 p.m. Located in Wasco school. 4 mags. rec'd regularly.

Total vols. 521. Added 72 (10 special requests); ret'd 124. Cardholders 435. Added 8. Circulation 536: fiction 365; juvenile 121; misc. 50.

WASCO HIGH SCHOOL LIBRARY. J. B. Corcoran, Prin. Est. Sept. 20, 1915. 2 mags. and 3 newspapers rec'd regularly.

Total vols. 300. Added 50, by purchase. Teachers 4; pupils 61.

Weed Patch (P. O. Bakersfield, R.F.D. No. 4; exp. Bakersfield).

WEED PATCH BRANCH, KERN CO. FREE LIBRARY. Mrs A. W. Wells, Custodian. Est. June 8, 1912. Open daily all day. Located at El Reposo Ranch.

Total vols. 115. Added 72 (15 special requests); ret'd 55. Cardholders 52. Circulation 122: fiction 65; juvenile 57.

Willow Springs (Exp. Rosamond).

WILLOW SPRINGS BRANCH, KERN CO. FREE LIBRARY. H. W. Mongold, Custodian. Est. Oct. 26, 1914. Located in schoolhouse.

Total vols. 117. Added 71 (2 special requests); ret'd 45. Cardholders 44. Added 2. Circulation 51: fiction 43; juvenile 7; misc. 1.

Woody (Exp. Bakersfield).

WOODY BRANCH, KERN CO. FREE LIBRARY. Mrs C. F. Maltby, Custodian. Est. Oct. 27, 1913. Located in Rutledge's store.

Total vols. 137. Added 40; ret'd 1. Cardholders 16. Circulation 48: fiction 46; juvenile 1; misc. 1.

KINGS COUNTY.

(Thirty-second class.)

County seat, Hanford.

Area, 1257 sq. mi. Pop. 16,230.

Assessed valuation $16,253,820 (taxable for county $15,686,415).

KINGS CO. FREE LIBRARY, HANFORD. Miss Katharine Post Ferris, Lib'n. Est. under Sec. 2, Co. F. L. law, June 4, 1912; work began Nov. 12, 1912. Includes entire county for tax and service

KINGS CO.—Continued.

as Hanford joined under Sec. 3. Co. Teachers' Library joined also. Bal. July 1, 1916, $4335. Annual income 1916–17, a. $13,261.40: a. $9500, tax rate being .6m. on dollar; salary $1200; a. $2500 from school fund; $61.40 from county teachers library fund. 11 employees: office 3; branches 8. Headquarters in Courthouse. Total branches 50, as follows: community 12—Armona (r. r.), Corcoran (r. r.), Grangeville, Hanford (r. r.), Kings Co. Horticultural Commissioner's office, Kings Co. Teachers' Library, Hardwick (r. r.), Island, Lemoore (r. r.), Orchard's Place, Riverbend, Stratford (r. r.); school districts that have joined 38—Agenda, Armona, Avenal, Corcoran elem. and high, Craghill, Cross Creek, Delta View, Empire, Eucalyptus, Eureka, Excelsior, Fraser, Grangeville, Hanford, Hardwick, Island, King, Kings River, Lake, Lakeside, Lakeview, Lemoore, Lucerne, Mercedes, New Home, Oakvale, Paddock, Ramona, Riverbend, Rustic, San Jose, Stratford, Sunset, Tensmuir, Wayne, Willow Grove, Youd. 170 periodicals rec'd regularly: 158 mags., 12 newspapers; distributed: 8 to office, 162 to branches.

Total books, etc., 22,929: books 18,700; pams. 266; prints 3757; maps 130; charts 75; globes 1. Added 3703: purchase 3276; gift 19; binding 36; from school collection 372. Discarded 225; reb'd 200; mounted 80; lost 3. Cardholders 4233. Added 202; cancelled 51. Circulation 11,096: books and pams. 10,315; periodicals 766; sets of stereographs 15. Special request books 243. Borrowed from other libs. 103: books 71; pictures 27; pamphlets 5 (all except 2 books from State Library); loaned to other libs. 5.

During the quarter the following 11 school districts have joined the county free library: Avenal, Eucalyptus, Eureka, Hanford, King, Lucerne, Mercedes, Riverbend, San Jose, Sunset, Willow Grove.

Seven visits were made to 7 branches. Custodians from 28 branches made 81 visits to the main office.

KINGS CO. HORTICULTURAL COMMISSIONER BRANCH, KINGS CO. FREE LIBRARY. Fred K. Howard, Custodian. Est. May 21, 1915. Located in Commissioner's office, and open same hours.

Total vols. 16.

KINGS CO. LAW LIBRARY, HANFORD. E. F. Pickerill, in charge. Est. July 1, 1893. Annual income a. $350, rec'd from $1 fee for filing papers in civil suits. 1

KINGS CO.—Continued.

employee. Open daily except Sundays and holidays 9 a.m. to 5 p.m. Located in Courthouse. No periodicals rec'd regularly. Library trustees meet at call of chairman.

Total vols. a. 833.

No additions reported.

KINGS CO. TEACHERS' LIBRARY AND BRANCH, KINGS CO. FREE LIBRARY, HANFORD. J. H. Meadows, Co. Supt. Est. 1903. Became Branch Kings Co. Free Library, Nov. 26, 1915. Income 1914–15, $81.10, from ½ of $2 fee for teachers' certificates. 3 mags. rec'd regularly.

Total vols. a. 600. Teachers 129. School districts: elem. 47; jt. elem. 2; high 3; jt. high 0. Total expended for books and apparatus for schools, 1914–15: elem. $1606.24; high $3289.70. Vols. in schools: elem. 26,843; high 4289.

Agenda School Dist. (P. O. and exp. Kingsburg).

AGENDA SCHOOL DIST. BRANCH, KINGS CO. FREE LIBRARY. H. F. Smith, Custodian. Est. Oct. 16, 1915.

Total vols. 45. Added 43. Cardholders 36. Circulation not reported.

Armona.

ARMONA BRANCH, KINGS CO. FREE LIBRARY. H. R. Coleman, Custodian. Est. Feb. 20, 1913. Reading room open week days from 2 to 5 and 7 to 9 p.m. Located in Mrs Newport's building. 13 mags. and 3 newspapers rec'd regularly.

Total vols. 735. Added 297 (55 special requests); ret'd 235. Cardholders 470. Added 35; cancelled 16. Circulation 1849: fiction 937; juvenile 643; misc. 106; bound mags. 74; current mags. 89.

ARMONA SCHOOL DIST. BRANCH, KINGS CO. FREE LIBRARY. Paul Smith. Prin. Est. Aug. 28, 1914. 2 mags. rec'd regularly.

Total vols. 679. Added 541. Cardholders 138. Circulation not reported.

Avenal School Dist. (P. O. Dudley; no exp. office).

AVENAL SCHOOL DIST. BRANCH, KINGS CO. FREE LIBRARY. Mrs J. D. Perrine, Custodian. Est. Sept. 16, 1916. 1 mag. rec'd regularly.

Service will begin soon.

Corcoran.

CORCORAN BRANCH, KINGS CO. FREE LIBRARY. Mrs Z. M. Warren, Custodian. Est. Feb. 24, 1913. Reading room open week days from 2 to 5 and 7 to 9 p.m. Located in the Storzbach bldg. 15 mags. and 3 newspapers rec'd regularly.

Total vols. 564. Added 191 (18 special requests); ret'd 171. Cardholders 445. Added 36; cancelled 13. Circulation 1650: fiction 1058; juvenile 335; misc. 100; bound mags. 32; current mags. 125.

CORCORAN SCHOOL DIST. BRANCH, KINGS CO. FREE LIBRARY. Miss Anna Dilworth, Custodian. Est. Oct. 25, 1915.

Total vols. 511. Added 242 (1 special request); ret'd 2. Cardholders 159. Circulation not reported.

CORCORAN UNION HIGH SCHOOL LIBRARY AND BRANCH, KINGS CO. FREE LIBRARY. C. L. Anderson, Prin. Est. 1911. Branch est. Dec. 27, 1915. 13 mags. (10 from Co.) rec'd regularly.

Total vols. a. 600. Teachers 5; pupils 60.

Total vols. from Co. 291. Added 33. Circulation not reported.

Craghill School Dist. (P. O. Cloud; exp. Lemoore).

CRAGHILL SCHOOL DIST. BRANCH, KINGS CO. FREE LIBRARY. Miss Emma Sorensen, Custodian. Est. Jan. 14, 1915. 3 mags. rec'd regularly.

Total vols. 53. Added 34; ret'd 31. Cardholders 18. Circulation 168: fiction 83; juvenile 16; current mags. 69.

This branch was located in Mrs Viana Craghill's home during the vacation months, Mrs Craghill acting as custodian.

Cross Creek School Dist. (P. O. and exp. Hanford).

CROSS CREEK SCHOOL DIST. BRANCH, KINGS CO. FREE LIBRARY. Miss Altha Fuller, Custodian. Est. Apr. 24, 1915.

Total vols. 92. Added 34; ret'd 20. Cardholders 59. Circulation not reported.

Delta View School Dist. (P. O. and exp. Goshen).

DELTA VIEW SCHOOL DIST. BRANCH, KINGS CO. FREE LIBRARY. Mrs Hazel Moffett, Custodian. Est. Oct. 2, 1914. 3 mags. rec'd regularly.

Total vols. 305. Added 78. Cardholders 23. Circulation not reported.

KINGS CO.—Continued.

Empire School Dist. (P. O. and exp. Lemoore).

EMPIRE SCHOOL DIST. BRANCH, KINGS CO. FREE LIBRARY. J. D. Loper, Custodian. Est. Mar. 6, 1916.

Total vols. 14. Ret'd 80. Cardholders 51. Circulation not reported.

Eucalyptus School Dist. (P. O. and exp. Hanford).

EUCALYPTUS SCHOOL DIST. BRANCH, KINGS CO. FREE LIBRARY. Miss Sara Archibald, Custodian. Est. Sept. 8, 1916.

Total vols. 185. Added 195; ret'd 10. Cardholders 30. Circulation 70: fiction 25; juvenile 45.

Eureka School Dist. (P. O. and exp. Hanford).

EUREKA SCHOOL DIST. BRANCH, KINGS CO. FREE LIBRARY. Philip E. Trittenbach, Custodian. Est. Sept. 22, 1916.

Total vols. 71. Cardholders and circulation not reported.

Excelsior School Dist. (P. O. and exp. Hanford).

EXCELSIOR SCHOOL DIST. BRANCH, KINGS CO. FREE LIBRARY. W. C. Gilson, Custodian. Est. Oct. 2, 1914. 3 mags. rec'd regularly.

Total vols. 62. Added 49. Cardholders 24. Circulation not reported.

Fraser School Dist. (P. O. and exp. Guernsey).

FRASER SCHOOL DIST. BRANCH, KINGS CO. FREE LIBRARY. Miss Ruth White, Custodian. Est. Sept. 8, 1915. 3 mags. rec'd regularly.

Total vols. 164. Added 136. Cardholders 45. Circulation not reported.

Grangeville (No exp. office).

GRANGEVILLE BRANCH, KINGS CO. FREE LIBRARY. Mrs Ida Anderson, Custodian. Est. Mar. 27, 1913. Located in post office and open same hours.

Total vols. 130. Added 101 (7 special requests); ret'd 96. Cardholders 165. Circulation 241: fiction 196; juvenile 39; misc. 6.

GRANGEVILLE SCHOOL DIST. BRANCH, KINGS CO. FREE LIBRARY. Clyde Denham, Custodian. Est. Sept. 15, 1915. 3 mags. rec'd regularly.

Total vols. 181. Added 118. Cardholders 90. Circulation not reported.

KINGS CO.—Continued.

Hanford.

§HANFORD FREE PUBLIC LIBRARY AND BRANCH, KINGS CO. FREE LIBRARY. Miss Louise E. Jammé, Lib'n.* Est. 1890; as F. P. 1900; joined Co. Free Library Nov. 12, 1912. Annual income 1916–17, $4500, library tax being .8m. on dollar. 4 employees, incl. janitor. Open to public daily except legal holidays; week days 9 a.m. to 9 p.m.; Sundays, reading room only, 2 to 5 p.m. Owns $12,500 Carnegie bldg. 89 mags. (all for circulation) and 9 newspapers rec'd regularly. Library trustees monthly meeting first Thursday.

Total vols. 6341. Added 176: purchase 110; gift 36; binding 30. Discarded 194; rep'd 22; reb'd 50; lost 3. Cardholders 2912. Added 127; surrendered 13. Circulation 7921: fiction 4400; juvenile 2301; misc. 557; current mags. 663.

Total vols. from Co. 910. Added 389 (42 special requests); ret'd 44. Circulation 2651: fiction 1359; juvenile 1119; misc. 173.

Miss Jammé took charge of the library on July 13, 1916.

HANFORD SCHOOL DIST. BRANCH, KINGS CO. FREE LIBRARY. Dr Osmer Abbott, Custodian. Est. Sept. 11, 1916. 5 mags. rec'd regularly.

Total vols. 215 (4 special requests). Cardholders and circulation not reported.

HANFORD UNION HIGH SCHOOL LIBRARY. Harry Shafer, Prin. Miss Leona M. Kreyenhagen, Lib'n. Est. 1895. 32 mags. and 4 newspapers rec'd regularly.

Total vols. 2056. Teachers 16; pupils 250.

KINGS CO. free, horticultural, law and teachers' libraries are the first listed under Kings co.

Hardwick.

HARDWICK BRANCH, KINGS CO. FREE LIBRARY. Mrs Homer Carter, Custodian. Est. March 19, 1913. Reading room open daily except Sun., 2 to 5 and 7 to 9 p.m. Located in Hardwick Hotel. 9 mags. and 1 newspaper rec'd regularly.

Total vols. 296. Added 98 (40 special requests); ret'd 61. Cardholders 137. Circulation 735: fiction 505; juvenile 153; misc. 8; current mags. 69.

HARDWICK SCHOOL DIST. BRANCH, KINGS CO. FREE LIBRARY. O. A. Roush, Custodian. Est. Oct. 26, 1914. 3 mags. rec'd regularly.

---

*Miss Jammé resigned Oct. 10 and Miss Marion L. Schumacher of the Kings Co. Free Library staff was appointed to fill the vacancy.

KINGS CO.—Continued.

Hardwick—Continued.

Total vols. 353. Added 289. Cardholders 78. Circulation not reported.

Island (P. O. Motor Vehicle Route A, Lemoore; exp. Lemoore).

ISLAND BRANCH, KINGS CO. FREE LIBRARY. Mrs F. M. Auble, Custodian. Est. May 13, 1916. Located in custodian's home.

Total vols. 63. Added 1 special request. Cardholders 47. Added 15. Circulation 73: fiction 53; juvenile 20.

This branch will be discontinued during the school term and the books transferred to Island School Dist. Branch.

ISLAND SCHOOL DIST. BRANCH, KINGS CO. FREE LIBRARY. Miss Julia Syurilka, Custodian. Est. Jan. 11, 1916.

Total vols. 177. Added 176. Cardholders 13. Circulation not reported.

King School Dist. (P. O. and exp. Hanford).

KING SCHOOL DIST. BRANCH, KINGS CO. FREE LIBRARY. Miss Katherine Cunningham, Custodian. Est. July 1, 1916.

Service will begin soon.

Kings River School Dist. (P. O. and exp. Hanford).

KINGS RIVER SCHOOL DIST. BRANCH, KINGS CO. FREE LIBRARY. Mrs Elsie Bozeman, Prin. Est. Sept. 21, 1914. 3 mags. rec'd regularly.

Total vols. 825. Added 625. Cardholders 87. Circulation not reported.

Lake School Dist. (P. O. and exp. Lemoore).

LAKE SCHOOL DIST. BRANCH, KINGS CO. FREE LIBRARY. Herbert Harper, Custodian. Est. Sept. 22, 1915. 3 mags. rec'd regularly.

Total vols. 178. Added 135; ret'd 293. Cardholders 62. Circulation not reported.

Lakeside School Dist. (P. O. and exp. Guernsey).

LAKESIDE SCHOOL DIST. BRANCH, KINGS CO. FREE LIBRARY. Miss Fanny Hoffman, Custodian. Est. Nov. 21, 1914. 3 mags. rec'd regularly.

Total vols. 195. Added 180. Cardholders 53. Circulation 54: fiction 25; juvenile 22; current mags. 7.

KINGS CO.—Continued.

Lakeview School Dist. (P. O. and exp. Stratford).

LAKEVIEW SCHOOL DIST. BRANCH, KINGS CO. FREE LIBRARY. Mrs Leona Essick, Custodian. Est. Dec. 1914. 3 mags. rec'd regularly.

Total vols. 91. Added 85; ret'd 17. Cardholders 33. Circulation not reported.

Lemoore.

LEMOORE BRANCH, KINGS CO. FREE LIBRARY. Mrs Annie Bartlett, Custodian. Est. March 13, 1913. Reading room open week days 2 to 5 and 7 to 9 p.m. Located in First National Bank bldg. 15 mags. and 3 newspapers rec'd regularly.

Total vols. 970. Added 264 (28 special requests); ret'd 324. Cardholders 779. Added 45; cancelled 14. Circulation 2215: fiction 1185; juvenile 604; misc. 199; bound mags. 42; current mags. 185.

LEMOORE SCHOOL DIST. BRANCH, KINGS CO. FREE LIBRARY. T. C. Allen, Custodian. Est. Oct. 22, 1914. 3 mags. rec'd regularly.

Total vols. 1187. Added 350; ret'd 381. Cardholders 312. Circulation not reported.

LEMOORE UNION HIGH SCHOOL LIBRARY. J. F. Graham, Prin. 25 mags. and 1 newspaper rec'd regularly.

Total vols. a. 1985. Teachers 7; pupils 105.

No news items rec'd.

Lucerne School Dist. (P. O. and exp. Hanford).

LUCERNE SCHOOL DIST. BRANCH, KINGS CO. FREE LIBRARY. Miss Alicia Kinnear, Custodian. Est. Sept. 8, 1916.

Service will begin soon.

Mercedes School Dist. (P. O. and exp. Stratford).

MERCEDES SCHOOL DIST. BRANCH, KINGS CO. FREE LIBRARY. Miss Maud Turmey, Custodian. Est. July 7, 1916.

Service will begin soon.

New Home School Dist. (P. O. and exp. Hanford).

NEW HOME SCHOOL DIST. BRANCH, KINGS CO. FREE LIBRARY. Mrs Mamie Hart, Custodian. Est. Sept. 25, 1914. 3 mags. rec'd regularly.

KINGS CO.—Continued.

New Home School Dist.—Continued.

Total vols. 4. Ret'd 12. Cardholders 16.

No books have been sent since beginning of new term.

Oakvale School Dist. (P. O. and exp. Kingsburg).

OAKVALE SCHOOL DIST. BRANCH, KINGS CO. FREE LIBRARY. Miss Lillian Dennison, Custodian. Est. Dec. 1, 1915. 3 mags. rec'd regularly.

Total vols. 123. Added 109; ret'd 94. Cardholders 33. Circulation not reported.

Orchard's Place (P. O. Dudley; no exp. office).

ORCHARD'S PLACE BRANCH, KINGS CO. FREE LIBRARY. Miss Esther Orchard, Custodian. Est. Oct. 12, 1915. Located in the Orchard's home and open when the custodian is at home.

Total vols. 54. Cardholders 14. Circulation 12: fiction 4; juvenile 8.

Paddock School Dist. (P. O. and exp. Hanford).

PADDOCK SCHOOL DIST. BRANCH, KINGS CO. FREE LIBRARY. Miss Norah Buckelew, Custodian. Est. Mar. 7, 1914. 3 mags. rec'd regularly.

Total vols. 97. Added 93; ret'd 2. Cardholders 27. Circulation 30: fiction 2; juvenile 18; current mags. 10.

Ramona School Dist. (P. O. and exp. Lemoore).

RAMONA SCHOOL DIST. BRANCH, KINGS CO. FREE LIBRARY. Miss Agnes Slight, Custodian. Est. May 24, 1915. 2 mags. rec'd regularly.

Total vols. 2. Ret'd 75. Cardholders 15.

This school has not yet opened for the new term.

Riverbend (P. O. and exp. Kingsburg).

RIVERBEND BRANCH, KINGS CO. FREE LIBRARY. Mrs Alice Kramling, Custodian. Est. Apr. 28, 1913. Located in Mrs Kramling's home and open when the custodian is home.

Total vols. 138. Added 72 (17 special requests); ret'd 71. Cardholders 133. Added 2. Circulation 155: fiction 87; juvenile 52; misc. 16.

RIVERBEND SCHOOL DIST. BRANCH, KINGS CO. FREE LIBRARY. Hettie Soule, Custodian. Est. Sept. 2, 1916.

Total vols. 81. Cardholders and circulation not reported.

KINGS CO.—Continued.

Rustic School Dist. (P. O. and exp. Hanford).

RUSTIC SCHOOL DIST. BRANCH, KINGS CO. FREE LIBRARY. Miss Ethel Long, Custodian. Est. Dec. 1, 1915. 3 mags. rec'd regularly.

Total vols. 130. Added 117; ret'd 1. Cardholders 36. Circulation 25: fiction 3; juvenile 1; misc. 21.

San Jose School Dist. (P. O. and exp. Lemoore).

SAN JOSE SCHOOL DIST. BRANCH, KINGS CO. FREE LIBRARY. Mrs Nettie Ornbaum, Custodian. Est. July 1, 1916.

Total vols. 53. Cardholders and circulation not reported.

Stratford.

STRATFORD BRANCH, KINGS CO. FREE LIBRARY. Mrs Etta L. Miller, Custodian. Est. Apr. 30, 1913. Reading room open week days, 2 to 5 and 7 to 9 p.m. Located in A. E. Wiles' bldg. 16 mags. and 2 newspapers rec'd regularly.

Total vols. 317. Added 118 (25 special requests); ret'd 63. Cardholders 372. Added 36; cancelled 8. Circulation 1078: fiction 637; juvenile 186; misc. 47; current mags. 208.

STRATFORD SCHOOL DIST. BRANCH, KINGS CO. FREE LIBRARY. Miss Myrna E. Pottle, Custodian. Est. Sept. 28, 1914. 3 mags. rec'd regularly.

Total vols. 157. Added 134 (5 special requests); ret'd 440. Cardholders 98. Circulation not reported.

Sunset School Dist. (P. O. and exp. Huron, Fresno Co.).

SUNSET SCHOOL DIST. BRANCH, KINGS CO. FREE LIBRARY. Mrs Flora A. Jeans, Custodian. Est. Sept. 22, 1916.

Service will begin soon.

Tensmuir School Dist. (P. O. and exp. Corcoran).

TENSMUIR SCHOOL DIST. BRANCH, KINGS CO. FREE LIBRARY. Miss Maye Tennant, Custodian. Est. Nov. 1, 1915. 3 mags. rec'd regularly.

Total vols. 105. Cardholders 19. Circulation 7: fiction 1; juvenile 6.

Wayne School Dist. (P. O. and exp. Hanford).

WAYNE SCHOOL DIST. BRANCH, KINGS CO. FREE LIBRARY. Mrs Clara Caldwell, Custodian. Est. Oct. 14, 1914. 3 mags. rec'd regularly.

KINGS CO.—Continued.

Wayne School Dist.—Continued.

Total vols. 161. Added 149; ret'd 8. Cardholders 28. Added 5. Circulation 83: fiction 12; juvenile 59; misc. 8; current mags. 4.

Willow Grove School Dist. (P. O. and exp. Hanford).

WILLOW GROVE SCHOOL DIST. BRANCH, KINGS CO. FREE LIBRARY. Miss Dorothy Ludeka, Custodian. Est. Sept. 7, 1916.

Total vols. 120. Cardholders and circulation not reported.

Youd School Dist. (P. O. and exp. Hanford).

YOUD SCHOOL DIST. BRANCH, KINGS CO. FREE LIBRARY. Grace Sears, Custodian. Est. Feb. 11, 1915. 3 mags. rec'd regularly.

Total vols. 225. Added 219. Cardholders 28. Circulation not reported.

LAKE COUNTY.

(Fiftieth class.)

County seat, Lakeport.

Area, 1332 sq. mi. Pop. 5526.

Assessed valuation $4,954,450 (taxable for county $4,934,630).

LAKE CO. TEACHERS' LIBRARY, LAKEPORT. Minerva Ferguson, Co. Supt. Income 1914–15, a. $50, from ½ of $2 fee for teachers' certificates. Open daily. 5 periodicals rec'd regularly.

Total vols. a. 600. Teachers 53. School districts: elem. 38; jt. elem. 1; high 2; jt. high 0. Total expended for books and apparatus for schools, 1914–15: elem. $765; high $362.06. Vols. in schools: elem. 15,953; high 1252.

Kelseyville.

KELSEYVILLE FREE LIBRARY. Mrs Gladys Orcutt, Lib'n. Est. Mar. 18, 1916. Supported by voluntary contributions. 1 employee. Open to the public Wed. and Sat. 2 to 7 p.m. Located in millinery store. Mags. donated.

Total vols. a. 600.

No statistics rec'd.

Lakeport.

LAKEPORT [FREE] PUBLIC LIBRARY. Mrs Kate M. White, Lib'n. Est. Nov. 13, 1906; as F. P. Sept. 7, 1910. Annual income 1915–16, $863.37, library tax being 1.4m. on dollar. 1 employee. Open to public daily except Christmas, New Year's, July 4 and Thanksgiving: Mon. to Sat., 1 to 5.30 and 7 to 9 p.m.; Sat., 10 a.m. to

LAKE CO.—Continued.

Lakeport—Continued.

12 m. also; Sun., 2 to 5.30 p.m. Rents two rooms, $8⅓ per mo. 27 mags. (all for circulation) and 9 newspapers rec'd regularly. Library trustees monthly meeting first Monday at 7.30 p.m.

Total vols. a. 3092. Cardholders a. 924.

No statistics rec'd.

No news items rec'd about the proposed Carnegie library building.

CLEAR LAKE UNIGN HIGH SCHOOL LIBRARY. J. Leroy Dixon, Prin. Est. 1901. 16 mags. rec'd regularly.

Total vols. 1350. Added 10, by purchase. Teachers 7; pupils 120.

LAKE CO. teachers' library is the first listed under Lake co.

Middletown.

MIDDLETOWN UNION HIGH SCHOOL LIBRARY. Martin Singer, Prin. Est. Aug. 1914. 5 mags. rec'd regularly.

Total vols. 175. Teachers 2; pupils 35.

A small general community collection of books, about 75 volumes, is also located in the school.

Upper Lake.

HARRIET LEE HAMMOND FREE LIBRARY. Ella Moore, Lib'n. Est. Oct. 19. 1914. Supported by donations. Open Mon. and Fri. 6.30 to 8.30 p.m.; Wed. and Sat. 2.30 to 4.30 p.m.

Total vols. 2500. Added 200 by gift. Cardholders 400.

The $6000 library building which is being erected by Mrs Hammond as a memorial to her husband, the late Col. Charles Miffin Hammond, is nearing completion.—Kelseyville *Sun*, S 14

LASSEN COUNTY.

(Fifty-second class.)

County seat, Susanville.

Area, 4750 sq. mi. Pop. 4802.

Assessed valuation $7,880,993 (taxable for county $7,702,068).

LASSEN CO. FREE LIBRARY, SUSANVILLE. Miss Miriam J. Colcord, Acting Lib'n. Est. under Sec. 2, Co. F. L. law, Sept. 7, 1915; work started Oct. 1, contract having been made under Sec. 5 with Sacramento Co. for librarian. Includes entire county for tax and service because tax is made under Pol. Code Sec. 4041. Co. Teachers' Library joined. Bal. July 1, 1916, $1864.61. Annual income 1916–17, $4073: $2773 from taxation, library tax being .4m. on dollar; $1300 from

LASSEN CO.—Continued.

school funds. 8 employees: office 2; branches 6. Headquarters in room occupied by Susanville Public Library and Chamber of Commerce. Total branches 47, as follows: community 7—Bieber, Doyle, Lassen, Ravendale, Standish, Susanville, Westwood; school districts that have joined 40—Ash Valley, Bieber, Bird Flat, Bridgeport, Butte, Calorita, Center, Constantia, Cove, Dixie Valley, Dry Valley, Fort Sage, Glade, Hayden Hill, Highland, Honey Lake, Janesville, Jefferson, Johnstonville, Juniper, Lake, Long Valley, Lucerne, McDonald Peak, Madeline, Milford, Missouri Bend, Oak Grove, Pitt River, Poplar, Providence, Ravendale, Richmond, Secret Valley, Soldier Bridge, Standish, Susanville, Washington, Westwood, Willow Creek. 12 periodicals rec'd regularly: 6 mags., 6 newspapers; distributed: 3 to office; 9 to branches.

Total books 2663 (no pictures, etc.). Added 529: purchase 522; gift 7. Rep'd 10. Cardholders 909. Added 212; cancelled 26. Circulation 2475: books and pams. 2393; periodicals 82. Special request books 209. Vols. borrowed from other libs. 53 (all from State Library).

Branches will be opened at Brockman and Madeline as soon as arrangements are made for housing the books.

During the quarter branches were established at Ravendale and at the following school districts: Cove, Glade, Juniper, Lucerne, Ravendale, Washington.

During the quarter 14 visits were made to 12 branches. Custodians from 21 branches made 23 visits to headquarters.

LASSEN CO. HIGH SCHOOL LIBRARY. SUSANVILLE. David M. Durst, Prin. Est. 1902. 1 branch at Bieber. 4 mags. rec'd regularly.

Total vols. 1080. Added 30, by purchase. Teachers 6; pupils 80.

LASSEN CO. LAW LIBRARY, SUSANVILLE. H. D. Burroughs, Superior Judge, in charge. Income rec'd from $1 fee for filing papers in civil suits. Open to public 9 a.m. to 5 p.m. Located in judge's chambers.

Total vols. a. 925.

No additions reported.

LASSEN CO. TEACHERS' LIBRARY. SUSANVILLE. F. Brunhouse, Co. Supt. Est. 1889. Joined Lassen Co. Free Library Oct. 25, 1915. Income 1914–15, $32 from ½ of $2 fee for teachers' certificates. Open daily 9 a.m. to 12 m. and 1 to 5 p.m. 2 periodicals rec'd regularly.

Teachers 59. School districts: elem. 43; jt. elem. 0; high 1; jt. high 0. Total expended for books and apparatus for schools, 1914–15: elem. $974.86; high $115.07. Vols. in schools: elem. 14,435; high 1100.

Ash Valley School Dist. (P. O. and exp. Madeline).

ASH VALLEY SCHOOL DIST. BRANCH, LASSEN CO. FREE LIBRARY. Miss Gertrude A. Norberg, Custodian. Est. Oct. 29, 1915.

Total vols. 23. Added 7 special requests.

Bieber (No exp. office).

BIEBER BRANCH, LASSEN CO. FREE LIBRARY. F. F. Woodmansee, Custodian. Est. Dec. 29, 1915. Located in office of Big Valley *Gazette*.

Total vols. 92. Added 17 (8 special requests). Cardholders 125. Added 17; cancelled 6. Circulation 210: fiction 160; juvenile 50.

BIEBER BRANCH, LASSEN CO. HIGH SCHOOL LIBRARY. H. Evans, Prin. Est. May 24, 1915.

Total vols. 0. Teachers 1; pupils 15.

BIEBER SCHOOL DIST. BRANCH, LASSEN CO. FREE LIBRARY. P. J. Hopper, Custodian. Est. Mar. 18, 1916.

Total vols. 18.

Bird Flat School Dist. (P. O. and exp. Doyle).

BIRD FLAT SCHOOL DIST. BRANCH, LASSEN CO. FREE LIBRARY. Miss Mae Danielson, Custodian. Est. Nov. 11, 1915.

Total vols. 57.

Bridgeport School Dist. (P. O. Standish; no exp. office).

BRIDGEPORT SCHOOL DIST. BRANCH, LASSEN CO. FREE LIBRARY. W. W. Packwood, Custodian. Est. Dec. 11, 1915.

Total vols. 0.

Brockman.

A branch of the Lassen Co. Free Library is being arranged for at Brockman.

Butte School Dist. (P. O. Red Rock; exp. Ravendale).

BUTTE SCHOOL DIST. BRANCH, LASSEN CO. FREE LIBRARY. Miss Irene Setzer, Custodian. Est. Nov. 13, 1915.

Total vols. 32. Added 8 (2 special requests); ret'd 8.

Calorita School Dist. (P. O. and exp. Wendel).

CALORITA SCHOOL DIST. BRANCH, LASSEN CO. FREE LIBRARY. Miss Florence Hoerning, Custodian. Est. Oct. 28, 1915.

Total vols. 14.

LASSEN CO.—Continued.

Center School Dist. (P. O. Adin, Modoc Co.; no. exp. office).

CENTER SCHOOL DIST. BRANCH, LASSEN CO. FREE LIBRARY. Miss Frances Vickers, Custodian. Est. Jan. 8, 1916.

Total vols. 35. Added 14 (8 special requests).

Constantia School Dist. (P. O. Plumas Junction; no exp. office).

CONSTANTIA SCHOOL DIST. BRANCH, LASSEN CO. FREE LIBRARY. Miss Mildred A. Watson, Custodian. Est. Nov. 11, 1915.

Total vols. 0. Cardholders 8.

Cove School Dist. (P. O. Red Rock; exp. Ravendale).

COVE SCHOOL DIST. BRANCH, LASSEN CO. FREE LIBRARY. Miss Nellie Johnson, Custodian. Est. Sept. 28, 1916.

Total vols. 11 (6 special requests).

Dixie Valley School Dist. (P. O. and exp. Pittville).

DIXIE VALLEY SCHOOL DIST. BRANCH, LASSEN CO. FREE LIBRARY. C. F. Hart, Custodian. Est. Mar. 16, 1916.

Total vols. 37.

Doyle.

DOYLE BRANCH, LASSEN CO. FREE LIBRARY. Mrs Nellie H. Patten, Custodian. Est. June 23, 1916.

Total vols. 64. Added 8 (2 special requests). Cardholders 32. Added 17. Circulation 85: fiction 74; juvenile 9; misc. 2.

Dry Valley School Dist. (P. O. Merrillville; no exp. office).

DRY VALLEY SCHOOL DIST. BRANCH, LASSEN CO. FREE LIBRARY. Mrs Janet Peters, Custodian. Est. Nov. 30, 1915.

Total vols. 68. Added 11 special requests.

Fort Sage School Dist. (P. O. and exp. Calneva).

FORT SAGE SCHOOL DIST. BRANCH, LASSEN CO. FREE LIBRARY. Miss Dorotha E. Ball, Custodian. Est. Dec. 13, 1915.

Total vols. 0.

Glade School Dist. (P. O. Ravendale).

GLADE SCHOOL DIST. BRANCH, LASSEN CO. FREE LIBRARY. Miss Ethel M. Williams, Custodian. Est. Sept. 1916.

Service will begin soon.

LASSEN CO.—Continued.

Hayden Hill School Dist. (P. O. Hayden Hill; no exp. office).

HAYDEN HILL SCHOOL DIST. BRANCH, LASSEN CO. FREE LIBRARY. Mrs Nora Carter, Custodian. Est. Oct. 27, 1915.

Total vols. 17.

Highland School Dist. (P. O. Termo; exp. Ravendale).

HIGHLAND SCHOOL DIST. BRANCH, LASSEN COUNTY FREE LIBRARY. Miss Evelyn Whitman, Custodian. Est. Oct. 18, 1915.

Total vols. 46. Added 6 (3 special requests); ret'd 6. Cardholders 17. Added 2.

Honey Lake School Dist. (P. O. Standish; no exp. office).

HONEY LAKE SCHOOL DIST. BRANCH, LASSEN CO. FREE LIBRARY. Chas. N. Ganyon, Custodian. Est. Nov. 19, 1915.

Total vols. 34. Ret'd 12. Cardholders 18.

Janesville School Dist. (P. O. Lassen; no exp. office).

JANESVILLE SCHOOL DIST. BRANCH, LASSEN CO. FREE LIBRARY. Arad Way, Custodian. Est. Nov. 19, 1915.

Total vols. 76. Cardholders 13.

Jefferson School Dist. (P. O. Bieber; no exp. office).

JEFFERSON SCHOOL DIST. BRANCH, LASSEN CO. FREE LIBRARY. W. B. Philliber, Custodian. Est. Oct. 27, 1915.

Total vols. 0.

Johnstonville School Dist. (P. O. and exp. Susanville).

JOHNSTONVILLE SCHOOL DIST. BRANCH, LASSEN CO. FREE LIBRARY. C. J. Toreson, Custodian. Est. Jan. 8, 1916.

Total vols. 0.

Juniper School Dist. (P. O. Bieber; no exp. office).

JUNIPER SCHOOL DIST. BRANCH, LASSEN CO. FREE LIBRARY. F. F. Woodmansee, Custodian. Est. Sept. 28, 1916.

Total vols. 7 special requests.

Lake School Dist. (P. O. Milford; no exp. office).

LAKE SCHOOL DIST. BRANCH, LASSEN CO. FREE LIBRARY. A. Sifford, Custodian. Est. Oct. 18, 1915.

Total vols. 17. Cardholders 4.

Lassen.

LASSEN BRANCH, LASSEN CO. FREE LIBRARY. Mrs James Christie, Custodian.

LASSEN CO.—Continued.

Lassen—Continued.

Est. May 31, 1916. Located at home of custodian.

Total vols. 59. Added 7 special requests. Cardholders not reported. Circulation 98: fiction 72; juvenile 16.

Long Valley School Dist. (P. O. and exp. Doyle).

LONG VALLEY SCHOOL DIST. BRANCH, LASSEN CO. FREE LIBRARY. Miss Hazel Mitchell, Custodian. Est. Jan. 27, 1916.

Total vols. 5.

Lucerne School Dist. (P. O. and exp. Doyle).

LUCERNE SCHOOL DIST. BRANCH, LASSEN CO. FREE LIBRARY. Mrs M. Warnick, Custodian. Est. Sept. 6, 1916.

Total vols. 44 (32 special requests).

McDonald Peak School Dist. (P. O. Brockman; no exp. office).

MCDONALD PEAK SCHOOL DIST. BRANCH, LASSEN CO. FREE LIBRARY. Miss Lucy McMurphy, Custodian. Est. Nov. 19, 1915.

Total vols. 18. Cardholders 14.

Madeline.

A branch of the Lassen Co. Free Library has been requested by Madeline and will be opened as soon as housing the books is arranged for.

MADELINE SCHOOL DIST. BRANCH, LASSEN CO. FREE LIBRARY. Miss Edith E. Whitman, Custodian. Est. Nov. 19, 1915.

Total vols. 24. Added 4. Cardholders 16. Added 13.

Milford School Dist. (P. O. Milford; no exp. office).

MILFORD SCHOOL DIST. BRANCH, LASSEN CO. FREE LIBRARY. Miss Katy A. Cook, Custodian. Est. Nov. 19, 1915.

Total vols. 5 (4 special requests).

Missouri Bend School Dist. (P. O. Edgemont; no express office).

MISSOURI BEND SCHOOL DIST. BRANCH, LASSEN CO. FREE LIBRARY. Miss Bessie Pingrey, Custodian. Est. Nov. 10, 1915. 3 mags. rec'd regularly.

Total vols. 58.

Oak Grove School Dist. (P. O. Milford; no exp. office).

OAK GROVE SCHOOL DIST. BRANCH, LASSEN CO. FREE LIBRARY. Mrs Grace Raker, Custodian. Est. Nov. 19, 1915.

Total vols. 14. Added 1 special request.

LASSEN CO.—Continued.

Pitt River School Dist. (P. O. and exp. Pittville).

PITT RIVER SCHOOL DIST. BRANCH, LASSEN CO. FREE LIBRARY. Miss Pearl Kenyon, Custodian. Est. Feb. 5, 1916.

Total vols. 5.

Poplar School Dist. (P. O. DeWitt; no exp. office).

POPLAR SCHOOL DIST. BRANCH, LASSEN CO. FREE LIBRARY. Miss Lena Dunn, Custodian. Est. Oct. 18, 1915.

Total vols. 0. Ret'd 18. Cardholders 19.

Providence School Dist. (P. O. Adin; no exp. office).

PROVIDENCE SCHOOL DIST. BRANCH, LASSEN CO. FREE LIBRARY. Miss Alice Stone, Custodian. Est. Mar. 18, 1916.

Total vols. 10. Added 3 (2 special requests).

Ravendale.

RAVENDALE BRANCH, LASSEN CO. FREE LIBRARY. T. P. Conway, Custodian. Est. Aug. 25, 1916.

Total vols. 34. Cardholders 28. Circulation not reported.

RAVENDALE SCHOOL DIST. BRANCH, LASSEN CO. FREE LIBRARY. Miss Frances Carpenter, Custodian. Est. Aug. 25, 1916. 6 newspapers rec'd regularly.

Total vols. 22 (19 special requests).

Richmond School Dist. (P. O. and exp. Susanville).

RICHMOND SCHOOL DIST. BRANCH, LASSEN CO. FREE LIBRARY. Mrs Blanche Snyder, Custodian. Est. Nov. 17, 1915.

Total vols. 0.

Secret Valley School Dist. (P. O. and exp. Karlo.)

SECRET VALLEY SCHOOL DIST. BRANCH, LASSEN CO. FREE LIBRARY. Miss Ruby Lienberger, Custodian. Est. May 3, 1916.

Total vols. 11. Added 14 (10 special requests); ret'd 15.

Soldier Bridge School Dist. (P. O. and exp. Litchfield).

SOLDIER BRIDGE SCHOOL DIST. BRANCH, LASSEN CO. FREE LIBRARY. Arad Way, Custodian. Est. Oct. 18, 1915.

Total vols. 4. Added 2; ret'd 1.

Standish (No exp. office).

STANDISH BRANCH, LASSEN CO. FREE LIBRARY. Mrs Nettie Doyle, Custodian.

LASSEN CO.—Continued.

Standish—Continued.

Est. May 31, 1916. Located at residence of custodian.

Total vols. 76. Added 5 (3 special requests); ret'd 3. Cardholders 42. Added 16. Circulation 144: fiction 141; misc. 3.

*Standish Literary Club Library. Mrs Nettie S. Doyle, Lib'n. Est. Feb. 4, 1905. Income from membership dues, etc. Open at any time to members only. Located in residence of Mrs Nettie S. Doyle. No mags. rec'd regularly.

Total vols. 162. Members not reported.

Standish School Dist. Branch, Lassen Co. Free Library. Mrs Kathryn Fulton, Custodian. Est. Mar. 22, 1916.

Total vols. 0.

Susanville.

Susanville Free Public Library and Branch Lassen Co. Free Library. Miriam J. Colcord, Custodian. Est. as Free Library and Reading Room Oct. 15, 1914; as Free Public Feb. 23, 1915; Branch est. Oct. 14, 1915. A. $235 from town trustees. Open daily 9 a.m. to 12 m., 1 to 6 and 7 to 9 p.m. Located in room on Main st., half of which is occupied by Chamber of Commerce. 8 mags. (3 from Co.) and 4 newspapers rec'd regularly.

Total vols. a. 866.

Total vols. from Co. 625. Added 160; ret'd 30. Cardholders 350. Added 90; cancelled 20. Circulation 1630: fiction 989; juvenile 483; misc. 76; current mags. 82.

The Supervisors have offered a portion of the Courthouse square as a site for the proposed Carnegie library building.—Sacramento *Bee*, Ag 9

Lassen Co. free, high school, law and teachers' libraries are the first listed under Lassen co.

Susanville School Dist. Branch, Lassen Co. Free Library. E. J. Cuthbertson, Custodian. Est. Oct. 25, 1915.

Total vols. 67. Added 10.

Washington School Dist. (P. O. Bieber; no exp. office).

Washington School Dist. Branch, Lassen Co. Free Library. Miss Bertha Miller, Custodian. Est. Sept. 4, 1916.

Total vols. 32 special requests. Cardholders 10.

Westwood.

Westwood Branch, Lassen Co. Free Library. Est. Feb. 16, 1916. Located in office of Red River Lumber Co.

LASSEN CO.—Continued.

Westwood—Continued.

Total vols. 133. Added 56; ret'd 9. Cardholders 208. Added 49. Circulation not reported.

§Westwood School Dist. Branch, Lassen Co. Free Library. O. F. Hawkins, Custodian. Est. Nov. 8, 1915.

Total vols. 72. Added 6.

Willow Creek School Dist. (P. O. Merrillville; no exp. office).

Willow Creek School Dist. Branch, Lassen Co. Free Library. Mrs Bessie Day, Custodian. Est. Nov. 8, 1915.

Total vols. 0. Cardholders 2.

LOS ANGELES COUNTY.

(First class.)

County seat, Los Angeles.

Area 3957 sq. mi. Pop. 504,131.

Assessed valuation $797,887,806 (taxable for county $980,401,531).

Los Angeles Co. Free Library, Los Angeles. Miss Celia Gleason, Lib'n. Est. under Sec. 2, Co. F. L. law, Sept. 5, 1912. Includes for tax and service every part of the county except Alhambra, Azusa, Covina, Eagle Rock, Glendale, Glendora, Long Beach, Los Angeles, Monrovia, Pasadena, Pomona, Redondo, Santa Monica, Sierra Madre, South Pasadena, Tropico and Whittier. Watts joined under Sec. 3. Co. Teachers' Library joined also. Bal. July 1, 1916, $16,303.66. Annual income 1916–17, a. $60,918.78: $55,818.94, tax for library being .3m. on dollar; $2400 for salary; $1772.84 from school fund, $927 from county teachers' library fund. 150 employees: office 19; branches 131. Headquarters, tenth floor Hall of Records. Total branches 195, as follows: community 130—Acton, Altadena, (r. r.), Andrew Jackson, Angelus Mesa, Annandale (r. r.), Arcadia (r. r.), Artesia (r. r.), Avalon (r. r.), Baldwin Park (r. r.), Bell (r. r.), Belleview, Bellflower (r. r.), Belvedere (r. r.), Beverly Hills (r. r.), Burbank (r. r.), Camp West Fork, Central, Charter Oak, Claremont (r. r.), Clearwater-Hynes (r. r.), Compton (r. r.), Construction Camp, Cornell, Downey (r. r.), Elizabeth Lake, El Monte (r. r.), El Venado, Esperanza, Fairview, Florence (r. r.), Gallatin, Garvey, Graham, Grant, Hansen Heights, Hawthorne (r. r.), Hermosa Beach (r. r.), Huntington Park (r. r.), Hyde Park (r. r.), Inglewood (r. r.), Irwindale, La Ballona, La Canada, La Crescenta (r. r.), Laguna, Lamanda Park (r. r.), Lancaster (r. r.), Lang, Lankershim (r. r.), La Puente, Laurel Canyon (r. r.), La Vina (r. r.),

LOS ANGELES CO.—Continued.

Lawndale (r. r.), Leona, Liberty, Little Lake, Littlerock, Llano (r. r.), Lomita, Lopez Canyon, Lordsburg (r. r.), Los Angeles Co. Farm (r. r.), Los Angeles Co. Hospital (r. r.), Los Angeles Co. Juvenile Hall (r. r.), Los Angeles Co. Museum of History, Science and Art, Los Angeles Co. Teachers' Library, Main Office, and Occidental College (r. r.) in Los Angeles, Los Terrenitos (r. r.), Los Virgines, Lowell, Lynwood (r. r.), Manhattan Beach (r. r.), Mint Canyon, Moneta (r. r.), Montebello (r. r.), Mt. Wilson, New Era, Newhall, Nithsdale, North Glendale, Norwalk (r. r.), Oak Flat, Old River, Oliveto, Owensmouth (r. r.), Palmdale, Palomar, Pearland, Perry, Playa del Rey, Pleasant View, Potrero Heights, Puente (r. r.), Ramona Acres (r. r.), Ranchito, Rivera, Rogers, San Antonio, San Dimas (r. r.), San Fernando (r. r.), San Gabriel (r. r.), San Marino, San Martinez, Santa Anita Canyon, Saugus, Savannah, Sawtelle (r. r.), Sherman (r. r.), South Santa Anita, South Whittier, Sunland, Sunny Slope, Topanga, Torrance (r. r.), Venice (r. r.) and in Venice Polytechnic School, Verdugo (r. r.), Vernon City, Walnut, Waterdale, Watts (r. r.), West Covina, Whittier State School, Willowbrook (r. r.), Wilsona, Woodcrest; school districts that have joined 65—Augua Dulce, Alpine, Artesia, Baldwin Park, Belle Vernon, Belleview, Burbank, Charter Oak, Claremont, Clearwater, Cornell, Decker, Duarte, Elizabeth Lake, El Monte, Enterprise, Esperanza, Fairview, Florence, Garvey, Glorietta, Hansen Heights, Hawthorne, Huntington Park High School, La Ballona, La Canada, La Crescenta, Laguna, La Mirada, Lancaster, La Puente, La Verne, Leona, Liberty, Little Lake, Los Virgines, Lowell, Manhattan Mill, Mint Canyon, Monrovia, Monte Vista, Mountain View, New Era, Newhall, Oak Flat, Old River, Palmdale, Pearland, Perry, Pleasant View, Potrero Heights, San Gabriel, San Martinez, Savannah, Soledad, South Santa Anita, South Whittier, Tronico, Tweedy, Venice Polytechnic High, Vernon, Walnut, Waterdale, West Covina. 1147 mags. rec'd regularly; distributed: 14 to office; 1073 to branches.

Total books, etc., 123,064; books 121,049; pams. 1952; maps 53; charts 10. Added 22,571; purchase 22,356; gift 215. Discarded 268; reb'd 739. Cardholders 32,296. Added 2831; cancelled 1883. Circulation 141,810; books and pams. 126,156; periodicals 15,654. Vols. borrowed from other libs. 4 (3 from State Library); loaned to other libs. 6.

During the quarter the following school districts have joined: Agua Dulce, Artesia, Belle Vernon, Charter Oak, Cornell, Decker, Hawthorne, Huntington Park High School, Laguna, La Verne, Monrovia City, Mountain View, Perry, Pleasant View, Soledad.

During the quarter new branches were opened at Garvey, Little Lake, Lopez Canyon, Perry, Pleasant View, and a reading room was opened at Owensmouth.

Branches have been requested by La Verne and El Segundo, and the following school districts: Agua Dulce, Belle Vernon, Decker, Duarte, Enterprise, La Mirada, La Verne, Mill, Tweedy.

146 visits were made to 126 branches. Custodians from 31 branches made 51 visits to the main office.

No further information received regarding proposed Carnegie library buildings at Compton and Inglewood.

Application has been made for a Carnegie library building for the San Dimas Branch.—San Dimas *Press*, Ag 3

Los Angeles Co. Farm Branch, Los Angeles Co. Free Library. C. P. Talle, Supt. of Farm, Custodian. Est. Dec. 1913. Reading room open daily 5 a.m. to 9 p.m.; for exchange of books, daily except Sun. 11 a.m. to 1.30 p.m. and 5 to 7.30 p.m. Located in Co. Farm. 14 mags. rec'd regularly.

Total vols. 779. Added 4. Cardholders 420. Added 42; cancelled 1. Circulation 3057: fiction 2281; juvenile 44; misc. 349; current mags. 383.

Los Angeles Co. Jail Deposit Station, Los Angeles Public Library.

Total vols. 31. Circulation 59.

Los Angeles Co. Hospital Library and Branch Los Angeles Co. Free Library, Los Angeles. Dr C. H. Whitman, Supt.; Miss Mary Dale, Lib'n. Est. Feb. 22, 1909; Branch Co. Free Library est. Feb., 1914. County Supervisors pay lib'n. 1 employee. Open to hospital inmates daily except Sunday, 9 a.m. to 9 p.m. Located in library bldg. 12 mags. rec'd regularly.

Total vols. not reported. Employees 500; others in institution 900.

Total vols. from Co. 1577. Added 129; ret'd 37. Cardholders 481. Circulation 4569: fiction 3478; juvenile 46; misc. 785; current mags. 260.

Los Angeles Co. Institute of Technology Branch, Los Angeles Co. Free Library was discontinued July 1, 1916.

Los Angeles Co. Juvenile Hall Branch, Los Angeles Co. Free Library. Mrs Mabel Hosmer, Custodian. Est. June,

LOS ANGELES CO.—Continued.

1914. Open for exchange of books Mon. 6 to 7 p.m. Located 711 Eastlake ave. 8 mags rec'd regularly.

Total vols. 521. Circulation 587: fiction 117; juvenile 304; misc. 99; current mags. 67.

Los Angeles Co. Law Library, Los Angeles. Thos. W. Robinson, Lib'n. Est. 1891. Annual income a. $19,000, rec'd from $1 fee for filing papers in civil suits, and from $6 membership fee from attorneys who wish to use books in court. 4 employees. Open to public daily; week days 8.30 a.m. to 10 p.m., Sundays, 9 a.m. to 1 p.m. Located on seventh floor of Hall of Records.

Total vols. a. 37,000.

No additions reported.

Los Angeles Co. Museum of History, Science and Art Branch, Los Angeles Co. Free Library. Marcia Bisbee, Custodian. Est. 1916. Located in Museum bldg. 18 mags. rec'd regularly.

Total vols. 42.

Los Angeles Co. Teachers' Library and Branch, Los Angeles Co. Free Library, Los Angeles. Mark Keppel, Co. Supt.; Miss Mattie Fargo, Lib'n. Est. 1889. Joined the Co. Free Library May 6, 1914. Income 1914–15, $1,459, from ½ of $2 fee for teachers' certificates. Open daily except Sun., Mon. to Fri., 8.30 a.m. to 5 p.m.; Sat. 8.30 to 12 m. Located in Hall of Records. 24 mags. rec'd regularly.

Total vols. 8227. Added 12. Cardholders 661. Added 125. Circulation 1017: fiction 39; juvenile 4; misc. 960; current mags. 14.

Teachers 4490. School districts: elem. 151; jt. elem. 1; high 28; jt. high 0. Total expended for books and apparatus for schools, 1914–15: elem. $30,051.34; high $34,893.39. Total vols. in school libraries: elem. 458,455; high 88,640.

Acton.

Acton Branch, Los Angeles Co. Free Library. Mrs O. B. Smith, Custodian. Est. Dec., 1915. Located in schoolhouse and open school hours. 5 mags. rec'd regularly.

Total vols. 377. Cardholders 40. Circulation 140: fiction 57; juvenile 32; misc. 41; current mags. 10.

Agua Dulce School Dist.

A branch of the Los Angeles Co. Free Library has been requested by Agua Dulce School District.

LOS ANGELES CO.—Continued.

Alhambra.

Alhambra [Free] Public Library. Mrs Mary Pierce Smith, Lib'n. Est. Sept. 4, 1906. Annual income 1915–16, $11,663.34, $8540.37 from taxation, library tax being .1m. on dollar. 5 employees, including janitor. Open to public daily, week days 9 a.m. to 9 p.m., Sun., reading room, 2 to 5 p.m. Owns $45,000 bldg. 104 mags. (99 for circulation) and 13 newspapers rec'd regularly. Library trustees monthly meeting first Thursday.

Total vols. 15,795. Added 143: purchase 139; gift 4. Rep'd 1153. Cardholders 5694. Added 80. Circulation 16,993: fiction 8850; juvenile 4435; misc. 2599; current mags. 1109.

Alhambra City High School Library. Forrest V. Routt, Prin. Est. 1898. 3 mags. and 2 newspapers rec'd regularly.

Total vols. 2000. Added 40, by purchase. Teachers 26; pupils 500.

Alpine School Dist.

Alpine School Dist. Branch, Los Angeles Co. Free Library. Est. June, 1916.

No further information rec'd.

Altadena.

Altadena Branch, Los Angeles Co. Free Library. Mrs L. C. Stauffer, Custodian. Est. Nov. 1913. Located in school house. Reading room open Mon. to Fri., 2 to 5 p.m.; Sat., 7 to 9 p.m. 15 mags. rec'd regularly.

Total vols. 1377. Added 82; ret'd 9. Cardholders 573. Added 43. Circulation 2381: fiction 978; juvenile 722; misc. 466; current mags. 215.

Andrew Jackson School Dist.

Andrew Jackson Branch, Los Angeles Co. Free Library. Miss Ruth Ellis, Custodian. Est. Jan. 1916. Open for exchange of books Tues. and Sat. 4 to 6 p.m.

Total vols. 385. Added 61; ret'd 27. Cardholders 121. Added 8. Circulation 189: fiction 78; juvenile 48; misc. 63.

Angelus Mesa (P. O. and exp. 54th and 6th ave., Los Angeles).

Angelus Mesa Branch, Los Angeles Co. Free Library. Joseph F. Zika, Custodian. Est. March, 1914. Open daily 8 a.m. to 9 p.m. Located in drug store. 7 mags. rec'd regularly.

LOS ANGELES CO.—Continued.

Angelus Mesa—Continued.

Total vols. 996. Added 72; ret'd 71. Cardholders 315. Added 40; cancelled 27. Circulation 1744: fiction 980; juvenile 501; misc. 221; current mags. 42.

Annandale.

ANNANDALE BRANCH, LOS ANGELES CO. FREE LIBRARY. Miss Eva Hatch, Custodian. Est. Aug. 1913. Reading room open Tues. and Fri. 4 to 8 p.m. Located in Library rooms. 11 mags. rec'd regularly.

Total vols. 1128. Added 78. Cardholders 488. Added 58; cancelled 12. Circulation 1688: fiction 849; juvenile 471; misc. 151; current mags. 217.

Arcadia.

ARCADIA BRANCH, LOS ANGELES CO. FREE LIBRARY. Gladys H. Roth, Custodian. Est. June, 1913. Reading room open daily except Mon. 3:30 to 5:30 p.m. Located in club room. 7 mags. rec'd regularly.

Total vols. 840. Added 67; ret'd 10. Cardholders 218. Added 24. Circulation 148: fiction 86; juvenile 33; misc. 9; current mags. 20.

Artesia.

ARTESIA BRANCH, LOS ANGELES CO. FREE LIBRARY. Mrs Della M. Brooker, Custodian. Est. June 13, 1913. Reading room open Mon., Fri. and Sat., 1 to 6 p.m. and Wed. 1 to 8.30 p.m. Located in store bldg. 18 mags. rec'd regularly.

Total vols. 1399. Added 54; ret'd 22. Cardholders 319. Added 19. Circulation 1670: fiction 955; juvenile 426; misc. 148; current mags. 141.

ARTESIA SCHOOL DIST. BRANCH, LOS ANGELES CO. FREE LIBRARY.

No further information rec'd.

Avalon.

AVALON BRANCH, LOS ANGELES CO. FREE LIBRARY. Mabel Reed, Custodian. Reading room open daily except Sun. 2 to 5 and 7 to 9 p.m. Located in club house. 19 mags rec'd regularly.

Total vols. 1679. Added 73. Cardholders 426. Added 12; cancelled 10. Circulation 1880: fiction 997; juvenile 322; misc. 302; current mags. 259.

Azusa.

AZUSA [FREE] PUBLIC LIBRARY. Miss Annie M. Taylor, Lib'n. Est. July, 1902; as F. P. Dec. 1903. Annual income

LOS ANGELES CO.—Continued.

Azusa—Continued.

1914–15, $1510, library tax being 1.25m. on dollar. 2 employees, incl. janitor. Open to public daily, except Sundays and holidays, 10 a.m. to 12 m., 2 to 5 and 7 to 9 p.m.; Sundays 2 to 5 p.m. Owns $11,700 Carnegie bldg. 58 mags. (56 for circulation) and 5 newspapers rec'd regularly. Library trustees monthly meeting first Tuesday.

Total vols. a. 4739. Added 107: purchase 96; gift 11. Cardholders 758. Added 46; surrendered 13. Circulation 3046: fiction 1662; juvenile 858; misc. 247; mags. 279.

CITRUS UNION HIGH SCHOOL LIBRARY. F. S. Hayden, Prin. Miss Hazel M. Haickman, Lib'n. 4 mags. rec'd regularly.

Total vols. 2000. Added 200, by purchase. Teachers 16; pupils 220.

Bairdstown.

BAIRDSTOWN BRANCH, LOS ANGELES CO. FREE LIBRARY was discontinued July 1, 1916.

See Bairdstown Sub-Branch, Los Angeles Public Library.

Baldwin Park.

BALDWIN PARK BRANCH, LOS ANGELES CO. FREE LIBRARY. Mrs Leota Brolin, Custodian. Est. March, 1914. Reading room open Tues., Thurs. and Sat. 2 to 5 p.m. Located in schoolhouse. 11 mags. rec'd regularly.

Total vols. 1035. Added 54; ret'd 3. Cardholders 373. Added 23; cancelled 2. Circulation 1268: fiction 725; juvenile 266; misc. 137; current mags. 140.

BALDWIN PARK SCHOOL DIST. BRANCH, LOS ANGELES CO. FREE LIBRARY, is served through Baldwin Park branch.

Bell (P. O. 349a, R. 2, Los Angeles).

BELL BRANCH, LOS ANGELES CO. FREE LIBRARY. Mrs R. L. Linsley, Custodian. Est. July, 1913. Reading room open Tues. 7 to 9 p.m.; Fri. 1.30 to 4 p.m. Located in library bldg. 8 mags. rec'd regularly.

Total vols. 800. Added 66; ret'd 32. Cardholders 305. Added 19; cancelled 9. Circulation 1314; fiction 631; juvenile 430; misc. 127; current mags. 126.

Belle Vernon School Dist.

A branch of the Los Angeles Co. Free Library has been requested by the Belle Vernon School Dist.

LOS ANGELES CO.—Continued.

Belleview.

BELLEVIEW BRANCH, LOS ANGELES CO. FREE LIBRARY. May J. Greer, Custodian. Est. Mar. 1916. Located in schoolhouse.

Total vols. 293. Added 61; ret'd 71. Cardholders 21. Circulation 19: fiction 7; juvenile 8; misc. 4.

BELLEVIEW SCHOOL DIST. BRANCH, LOS ANGELES CO. FREE LIBRARY is served through Belleview branch.

Bellflower.

BELLFLOWER BRANCH, LOS ANGELES CO. FREE LIBRARY. Mrs Amy Hines, Custodian. Est. March, 1914. Reading room open Wed. and Sat. 2.30 to 4.30, and 6.30 to 8 p.m. 7 mags. rec'd regularly.

Total vols. 686. Added 59; ret'd 14. Cardholders 362. Added 21; cancelled 4. Circulation 1422: fiction 752; juvenile 409; misc. 200; current mags. 61.

Belvedere (P. O. 126 S. Hicks st., Los Angeles).

BELVEDERE BRANCH, LOS ANGELES CO. FREE LIBRARY. Miss Marion Morgan, Custodian. Est. Jan. 1914. Open daily except Sun. 7.30 to 8.30 p.m. Located in bungalow. 5 mags. rec'd regularly.

Total vols. 753. Added 108; ret'd 14. Cardholders 693. Added 187; cancelled 1. Circulation 4415: fiction 2087; juvenile 1337; misc. 629; current mags. 362.

Beverly Hills.

BEVERLY HILLS BRANCH, LOS ANGELES CO. FREE LIBRARY. Miss Margaret Menardi, Custodian. Est. Feb. 1914. Reading room open Mon. to Thurs. 3 to 3.30 p.m. and Fri. 3 to 4 p.m. Located in schoolhouse. 7 mags. rec'd regularly.

Total vols. 792. Added 66; ret'd 30. Cardholders 133. Added 14. Circulation (2 mos.) 196: fiction 90; juvenile 71; misc. 3; current mags. 32.

Burbank (P. O. Glendale, R. 4, Box 44.)

BURBANK BRANCH, LOS ANGELES CO. FREE LIBRARY. Gladys E. Paxton, Custodian. Est. May 17, 1913. Reading room open daily exc. Tues. and Sun., 2 to 6 and 7 to 9 p.m. Located in Bank bldg. 15 mags. rec'd regularly.

Total vols. 1198. Added 60; ret'd 7. Cardholders 629. Added 53; cancelled 17. Circulation 3117: fiction 1665; juvenile 534; misc. 564; current mags. 354.

BURBANK SCHOOL DIST. BRANCH, LOS ANGELES CO. FREE LIBRARY. W. J. Hornby, Custodian. Est. Jan. 1916. Open

LOS ANGELES CO.—Continued.

Burbank—Continued.

Mon., Tues., Wed. and Fri. 12 m. to 3.20 p.m. Located in high school bldg.

Total vols. 369. Added 24. Cardholders 629. Circulation not reported.

BURBANK UNION HIGH SCHOOL LIBRARY. M. M. Livingston, Prin. Est. 1909. 8 periodicals rec'd regularly.

Total vols. 1457. Added 30, by gift. Teachers 9; pupils 100.

Camp West Fork (P. O. Sierra Madre).

CAMP WEST FORK BRANCH, LOS ANGELES CO. FREE LIBRARY. Ernest De Vore, Custodian. Est. June, 1915. Open daily 10 a.m. to 8 p.m.

Total vols. 114. Cardholders 13. Added 2. Circulation 340: fiction 186; juvenile 65; misc. 89.

Central School Dist. (P. O. Azusa R. F. D.).

CENTRAL BRANCH, LOS ANGELES CO. FREE LIBRARY. Mrs W. A. Jones, Custodian. Est. July, 1913. Open Tues. and Fri. 2 to 7 p.m. Located in residence. 10 mags. rec'd regularly.

Total vols. 636. Added 52; ret'd 8. Cardholders 182. Added 9; cancelled 4. Circulation 1505: fiction 922; juvenile 180; misc. 141; current mags. 262.

Charter Oak.

CHARTER OAK BRANCH, LOS ANGELES CO. FREE LIBRARY. Clara Thompson, Custodian. Est. July, 1914. Open Tues. 10.30 a.m. to 2 p.m., Thurs. 3 to 5 p.m. Located in schoolhouse. 9 mags. rec'd regularly.

Total vols. 300. Cardholders 117. Added 2. Circulation (1 mo.) 57: fiction 20; juvenile 34; misc. 3.

CHARTER OAK SCHOOL DIST. BRANCH, LOS ANGELES CO. FREE LIBRARY.

No further information rec'd.

Claremont.

CLAREMONT BRANCH, LOS ANGELES CO. FREE LIBRARY. Mrs Anna M. Robinson, Custodian. Est. Feb. 1914. Reading room open daily, week days 2.30 to 5.30 and 7 to 9.30 p.m.; Sun. 2 to 6 p.m. Located 427 N. Yale ave. 23 mags. rec'd regularly.

Total vols. 2283. Added 130; ret'd 32. Cardholders 1293. Added 49; cancelled 1. Circulation 5346: fiction 3179; juvenile 812; misc. 1009; current mags. 346.

LOS ANGELES CO.—Continued.

Claremont—Continued.

CLAREMONT HIGH SCHOOL LIBRARY. F. F. Palmer, Prin. Est. 1910. 12 periodicals rec'd regularly.

Total vols. a. 776. Teachers 12; pupils 120.

No news items rec'd.

CLAREMONT SCHOOL DIST BRANCH LOS ANGELES CO. FREE LIBRARY, is served through Claremont branch.

‡§POMONA COLLEGE LIBRARY. James A. Blaisdell, Pres. Victor E. Marriott, Acting Lib'n. Est. 1888. Annual income a. $4000, rec'd from college endowment and from student fees. 12 employees, incl. student assistants. Open daily during college year, week days 7.30 a.m. to 6 p.m., 7 to 10 p.m.; Sun. 1.30 to 5 p.m. Vacation hours daily week days 8 to 9 a.m. and 1 to 4 p.m., and Sun. 2.30 to 5.30 p.m. Owns $50,000 Carnegie bldg. 350 periodicals rec'd regularly.

Total vols. a. 30,778. Added 422: purchase 288; gift 134. Teachers 52; pupils a. 550.

Clearwater.

CLEARWATER SCHOOL DIST. BRANCH, LOS ANGELES CO. FREE LIBRARY. Est. June, 1916.

No further information rec'd.

Clearwater-Hynes (P. O. Clearwater).

CLEARWATER-HYNES BRANCH, LOS ANGELES CO. FREE LIBRARY. Mrs Cora B. Thomas, Custodian. Est. Aug. 1913. Reading room open Tues. 2 to 5 p.m. and Sat. 2 to 5 and 7 to 8 p.m. Located in library bldg. 9 mags. rec'd regularly.

Total vols. 1082. Added 57; ret'd 17. Cardholders 254. Added 18; cancelled 16. Circulation 920: fiction 592; juvenile 144; misc. 96; current mags. 88.

Compton.

COMPTON BRANCH, LOS ANGELES CO. FREE LIBRARY. Bessie Kelso, Custodian. Est. June 5, 1913. Reading room open Mon. Wed. and Fri. 2 to 5 p.m. Located in schoolhouse. 9 mags. rec'd regularly.

Total vols. 1074. Added 55; ret'd 6. Cardholders 270. Added 8; cancelled 5. Circulation 1506: fiction 801; juvenile 419; misc. 122; current mags. 164.

See note under headquarters.

§COMPTON UNION HIGH SCHOOL LIBRARY. O. S. Thompson, Prin. Bessie E. Kelso, Lib'n. Est. 1897. 8 mags. and 3 newspapers rec'd regularly.

LOS ANGELES CO.—Continued.

Compton—Continued.

Total vols. 1600. Added 50, by purchase. Teachers 18; pupils 260. Circulation 1200 monthly.

Construction Camp (P. O. and exp. Const. Camp No. 5).

CONSTRUCTION CAMP BRANCH, LOS ANGELES CO. FREE LIBRARY. Mrs A. M. Phillips, Custodian. Est. Dec. 1914. Open Mon. to Fri. 8 a.m. to 8 p.m.; Sat. 8 a.m. to 12 m. Located in tent.

Total vols. 164. Cardholders 14. Added 3. Circulation 123: fiction 111; juvenile 7; misc. 5.

Cornell.

CORNELL BRANCH, LOS ANGELES CO. FREE LIBRARY. Mrs Gertrude Hoskins, Custodian. Est. Dec., 1915. Located in post office and open daily except Sun. 8 to 10.30 a.m., and 1.30 to 6 p.m.

Total vols. 417. Added 58; ret'd 2. Cardholders 48. Added 5. Circulation 378: fiction 199; juvenile 91; misc. 88.

CORNELL SCHOOL DIST. BRANCH, LOS ANGELES CO. FREE LIBRARY.

No further information rec'd.

Covina.

COVINA [FREE] PUBLIC LIBRARY. Mrs Henrietta M. Faulder, Lib'n. Est. 1897; as F. P. 1903. Annual income 1915–16, $1500, library tax being 1.5m. on dollar. 2 employees. Open to public daily except holidays; week days 1 to 6 and 7 to 9 p.m.; Sundays 2 to 5 p.m. Owns $9000 Carnegie bldg. 95 mags. (87 for circulation) and 12 newspapers rec'd regularly. Library trustees monthly meeting first Thursday.

Total vols. a. 7963. Cardholders a. 1061.

No statistics rec'd.

COVINA UNION HIGH SCHOOL LIBRARY. Dr B. S. Gowen, Prin. Est. 1898. Open school days 8 a.m. to 5 p.m. 2 mags. and 1 newspaper rec'd regularly.

Total vols. 1625. Added 16, by purchase. Teachers 16; pupils 220.

Culver City.

CULVER CITY BRANCH, LOS ANGELES CO. FREE LIBRARY was discontinued July 1, 1916.

See Culver City Sub-Branch, Los Angeles Public Library.

Decker School Dist.

A branch of the Los Angeles Co. Free Library has been requested by Decker School District.

LOS ANGELES CO.—Continued.

Downey.

DOWNEY BRANCH, LOS ANGELES CO. FREE LIBRARY. Mrs M. A. Houghton, Custodian. Est. Sept. 1914. Reading room open Mon., Thurs. and Sat., 3 to 5.30 and 7 to 9 p.m. Located in clubhouse. 15 mags. rec'd regularly.

Total vols. 763. Added 73; ret'd 84. Cardholders 439. Added 51; cancelled 31. Circulation 2492: fiction 1327; juvenile 512; misc. 172; current mags. 481.

LOS NIETOS VALLEY UNION HIGH SCHOOL LIBRARY. A. D. Hoenshel, Prin. Est. 1904. 6 periodicals rec'd regularly.

Total vols. a. 630. Teachers 6; pupils 81.

No news items rec'd.

Duarte School Dist.

A branch of the Los Angeles Co. Free Library has been requested by Duarte School District.

Eagle Rock.

EAGLE ROCK [FREE] PUBLIC LIBRARY. Mrs Blanche A. Gardiner, Lib'n. Est. April 1, 1915. Annual income 1915–16, $1737.01: library tax being 1m. on dollar. 1 employee. Open to public daily except Sunday 2 to 8:30 p.m. Owns $10,000 Carnegie bldg. 9 mags. rec'd (all for circulation except current nos.). Library trustees monthly meeting first Saturday.

Total vols. 2073. Added 140: purchase 14; gift 126. Cardholders 988. Added 66. Circulation 5110: fiction 2662; juvenile 1164; misc. 514; current mags. 770.

Echo Mountain.

LOWE OBSERVATORY LIBRARY. Edgar L. Larkin, Lib'n. Est. 1894. Owned and maintained by Mt. Lowe Division of Pacific Electric Railroad, and although a private library visitors may read. Located in bldg. owned by Pacific Electric Railroad Co. A. 62 periodicals (none for circulation) rec'd regularly.

Total vols. a. 2600.

Elizabeth Lake.

ELIZABETH LAKE BRANCH, LOS ANGELES CO. FREE LIBRARY. Mrs Nora Gray, Custodian. Est. June, 1915. Open daily 8 a.m. to 9 p.m. Located in hotel. 7 mags. rec'd regularly.

Total vols. 523. Added 74. Cardholders 42. Added 5; cancelled 1. Circulation 98: fiction 85; juvenile 4; misc. 6; current mags. 3.

ELIZABETH LAKE SCHOOL DIST. BRANCH, LOS ANGELES CO. FREE LIBRARY, is served through Elizabeth Lake branch.

LOS ANGELES CO.—Continued.

El Monte.

EL MONTE BRANCH, LOS ANGELES CO. FREE LIBRARY, AND EL MONTE UNION HIGH SCHOOL LIBRARY BRANCH, LOS ANGELES CO. FREE LIBRARY. Mrs Imogene S. Perkins, Custodian. Branch est. Oct., 1913. High School Branch est. July, 1915. Reading room open daily except Sun., 1.30 to 5 and 7 to 9 p.m. Located in schoolhouse. 13 mags. rec'd regularly.

Total vols. 2073. Added 92; ret'd 7. Cardholders 457. Added 32; cancelled 7. Circulation 1722: fiction 983; juvenile 288; misc. 250; current mags. 201.

EL MONTE SCHOOL DIST. BRANCH, LOS ANGELES CO. FREE LIBRARY, is served through El Monte branch.

EL MONTE UNION HIGH SCHOOL LIBRARY. L. W. Babcock, Prin. Est. 1903.

Teachers 10; pupils 120.

See El Monte Branch, Los Angeles Co. Free Library and . . .

El Segundo.

A branch of the Los Angeles Co. Free Library has been requested by El Segundo.

El Venado (P. O. Santa Monica).

EL VENADO BRANCH, LOS ANGELES CO. FREE LIBRARY. Mrs Lucy E. Fowble, Custodian. Est. Dec. 1914. Located in residence.

Total vols. 111. Cardholders 9.

Branch suspended.

Enterprise School Dist.

A branch of the Los Angeles Co. Free Library has been requested by Enterprise School District.

Esperanza.

ESPERANZA BRANCH, LOS ANGELES CO. FREE LIBRARY. Mrs J. C. Clark, Custodian. Est. Apr. 1916. Open Fri. 2 to 4 p.m. Located in schoolhouse.

Total vols. 320. Added 59; ret'd 2. Cardholders 19. Added 8. Circulation 156: fiction 94; juvenile 58; misc. 4.

ESPERANZA SCHOOL DIST. BRANCH, LOS ANGELES CO. FREE LIBRARY is served through Esperanza branch.

Fairview.

FAIRVIEW BRANCH, LOS ANGELES CO. FREE LIBRARY. Lillius Middaugh, Custodian. Est. May, 1916. Located in schoolhouse.

Total vols. 225. Cardholders 40. Added 39. Circulation (2 mo.) 196: fiction 72; juvenile 98; misc. 26.

LOS ANGELES CO.—Continued.

Fairview—Continued.

FAIRVIEW SCHOOL DIST. BRANCH LOS ANGELES CO. FREE LIBRARY is served through Fairview branch.

Florence (P. O. 2017 Hudson st., Los Angeles).

FLORENCE BRANCH, LOS ANGELES CO. FREE LIBRARY. Mrs Louise Reitz, Custodian. Est. May, 1914. Reading room open Mon., Wed., Thurs. and Sat., 7 to 9 p.m.; Tues. and Sat., 2 to 4.30 p.m. Located in schoolhouse. 9 mags. rec'd regularly.

Total vols. 892. Added 63; ret'd 21. Cardholders 608. Added 57; cancelled 6. Circulation 2175: fiction 1157; juvenile 549; misc. 301; current mags. 168.

FLORENCE SCHOOL DIST. BRANCH, LOS ANGELES CO. FREE LIBRARY, is served through Florence branch.

Gallatin (P. O. Rivera).

GALLATIN BRANCH, LOS ANGELES CO. FREE LIBRARY. Bertha Nelson, Custodian. Est. Dec. 1913. Open Mon. and Thurs. 2 to 5 p.m. Located in schoolhouse. 8 mags. rec'd regularly.

Total vols. 753. Added 62; ret'd 39. Cardholders 107. Added 3. Circulation 286: fiction 172; juvenile 48; misc. 21; current mags. 45.

Garvey.

GARVEY BRANCH, LOS ANGELES CO. FREE LIBRARY. Mrs M. S. Serviss, Custodian. Est. July, 1916. Located in schoolhouse.

Total vols. 235. Added 236; ret'd 1. Cardholders 75. Added 75. Circulation 526: fiction 250; juvenile 169; misc. 107.

GARVEY SCHOOL DIST. BRANCH, LOS ANGELES CO. FREE LIBRARY. Est. June, 1916.

No further information rec'd.

Glendale.

GLENDALE FREE PUBLIC LIBRARY. Mrs J. C. Danford, Lib'n. Est. Feb. 26, 1906; as F. P. Aug. 14, 1907. Annual income $3611.03, library tax being 1m. on dollar. 4 employees, incl. janitor. Open to public daily except Sundays 10 a.m. to 8.30 p.m. Owns $12,500 Carnegie bldg. 86 mags. (all for circulation) and 11 newspapers rec'd regularly. Library trustees monthly meeting first Thursday.

Total vols. a. 6503.

No statistics rec'd.

LOS ANGELES CO.—Continued.

Glendale—Continued.

GLENDALE UNION HIGH SCHOOL LIBRARY. George U. Moyse, Prin. Edith May Church, Lib'n. Est. 1901. 31 periodicals rec'd regularly.

Total vols. 4908. Added 335: purchase 263; gift 6; binding 66. Teachers 32; pupils 543.

Glendora.

GLENDORA [FREE] PUBLIC LIBRARY. Miss Harriet Gifford, Lib'n. Est. Apr. 10, 1911; as F. P. May 20, 1912. Annual income 1915–16, $1600, library tax being 1.75m. on dollar. 1 employee. Open to public daily except Sun. 2 to 5.30 and 7 to 8.30 p.m. Rents room for $20 per mo. 23 mags. (all for circulation) and 5 newspapers rec'd regularly. Library trustees monthly meeting second Wednesday.

Total vols. a. 2701. Added 20, by gift. Cardholders a. 1104. Added 40. Circulation 3192: fiction 1956; juvenile 968; misc. 122; current mags. 146.

Application has been made for funds with which to build a Carnegie library building.—Glendora *Gleaner*, Ag 25

Glorietta School Dist.

GLORIETTA SCHOOL DIST. BRANCH, LOS ANGELES CO. FREE LIBRARY. Est. June, 1916.

No further information rec'd.

Graham (P. O. R. 3, Box 391, Los Angeles).

GRAHAM BRANCH, LOS ANGELES CO. FREE LIBRARY. Mrs S. E. Wells, Custodian. Est. April, 1915. Open Mon. and Thurs. 2 to 6 p.m. Located in schoolhouse. 7 mags. rec'd regularly.

Total vols. 753. Added 101; ret'd 21. Cardholders 435. Added 53; cancelled 2. Circulation 2970: fiction 1475; juvenile 921; misc. 412; current mags. 162.

Grant (P. O. Redondo Beach).

GRANT BRANCH, LOS ANGELES CO. FREE LIBRARY. Miss Ruby Cobb, Custodian. Est. Nov. 1914. Open Mon. to Fri. 4 to 5 p.m. and Sun. 12 m. to 1 p.m. Located in schoolhouse. 6 mags. rec'd regularly.

Total vols. 720. Added 135. Cardholders 147. Added 2; cancelled 1. Circulation 707: fiction 266; juvenile 248; misc. 122; current mags. 71.

Hansen Heights.

HANSEN HEIGHTS BRANCH, LOS ANGELES CO. FREE LIBRARY. Mrs K. S. Lamb, Custodian. Est. Nov. 1913. Open Sat. 2 to 4 p.m. Located in schoolhouse. 7 mags. rec'd regularly.

LOS ANGELES CO.—Continued.

Hansen Heights—Continued.

Total vols. 461. Added 70. Cardholders 57. Added 3; cancelled 1. Circulation 238: fiction 121; juvenile 30; misc. 36; current mags. 51.

Formerly Roberts branch.

HANSEN HEIGHTS SCHOOL DIST. BRANCH, LOS ANGELES CO. FREE LIBRARY is served through Hansen Heights branch.

Formerly Roberts school dist. branch.

Harbor City.

HARBOR CITY BRANCH, LOS ANGELES CO. FREE LIBRARY, was discontinued July 1, 1916.

See Harbor City Sub-Branch, Los Angeles Public Library.

Hawthorne.

HAWTHORNE BRANCH, LOS ANGELES CO. FREE LIBRARY. Ruth Hemenway, Custodian. Est. Oct. 1913. Reading room open daily 2 to 6 p.m. and Mon., Wed. and Fri. 7 to 9 p.m. Located in schoolhouse. 14 mags. rec'd regularly.

Total vols. 1025. Added 151; ret'd 60. Cardholders 398. Added 43. Circulation 1373: fiction 664; juvenile 389; misc. 175; current mags. 145.

HAWTHORNE SCHOOL DIST. BRANCH, LOS ANGELES CO. FREE LIBRARY.

No further information rec'd.

Hermon.

*LOS ANGELES F. M. SEMINARY LIBRARY. E. A. Holtwick, Prin. Est. 1903. 11 mags. and 9 newspapers rec'd regularly.

Total vols. 2450. Teachers 13; pupils 150.

Hermosa Beach (P. O. 1410 Strand, Hermosa Beach).

HERMOSA BEACH BRANCH, LOS ANGELES CO. FREE LIBRARY. Miss Mary Ransom, Custodian. Est. June 27, 1913. Reading room open daily 2 to 5.30 and 7 to 9 p.m. Located on Municipal Pier. 20 mags. rec'd regularly.

Total vols. 1574. Added 107; ret'd 40. Cardholders 1463. Added 200; cancelled 3. Circulation 4678: fiction 2693; juvenile 1017; misc. 672; current mags. 296.

No news items have been received concerning the $10,000 Carnegie library building proposed for Hermosa Beach.

LOS ANGELES CO.—Continued.

Huntington Park.

HUNTINGTON PARK BRANCH, LOS ANGELES CO. FREE LIBRARY. Mrs Virginia Byam, Custodian. Est. Aug. 1913. Reading room open Mon., Wed., Fri. 3 to 5 p.m.; Tues., Thurs., Sat. 3 to 5 and 7 to 9 p.m. Located in City Hall. 12 mags. rec'd regularly.

Total vols. 1572. Added 155; ret'd 55. Cardholders 1208. Added 62; cancelled 21. Circulation 4580: fiction 2377; juvenile 1063; misc. 697; current mags. 443.

HUNTINGTON PARK UNION HIGH SCHOOL LIBRARY, AND BRANCH LOS ANGELES CO. FREE LIBRARY. J. E. McKown, Prin. Est. 1909. 9 mags. and 1 newspaper rec'd regularly.

Total vols. a. 600. Teachers 13; pupils 140.

No news items rec'd.

Total vols. from Co. not reported.

Hyde Park.

HYDE PARK BRANCH, LOS ANGELES CO. FREE LIBRARY. Mrs Jessie H. Wilson, Custodian. Est. June 28, 1913. Reading room open Tues. and Fri. 2 to 5 and 7 to 9 p.m. Located in store bldg. 14 mags. rec'd regularly.

Total vols. 1254. Added 71; ret'd 41. Cardholders 203. Added 34; cancelled 12. Circulation 1316: fiction 660; juvenile 203; misc. 166; current mags. 287.

Inglewood.

INGLEWOOD BRANCH, LOS ANGELES CO. FREE LIBRARY. Mrs A. F. Clark, Custodian. Est. May 22, 1913. Reading room open Mon. 2 to 6 p.m., Thurs and Sat., 2 to 8 p.m. Located in library bldg. 18 mags. rec'd regularly.

Total vols. 1453. Added 70; ret'd 64. Cardholders 978. Added 50; cancelled 50. Circulation 4611: fiction 3106; juvenile 764; misc. 618; current mags. 123.

See note under headquarters.

INGLEWOOD UNION HIGH SCHOOL LIBRARY. George M. Green, Prin. Est. 1905. 29 mags. and 3 newspapers rec'd regularly.

Total vols. a. 1550. Teachers 17; pupils 240.

No news items rec'd.

Irwindale.

IRWINDALE BRANCH, LOS ANGELES CO. FREE LIBRARY. Miss Phœbe Brown, Custodian. Est. Oct. 1913. Open daily except Sun. 8.30 a.m. to 12 m. and 4 to 6 p.m. Located at S. P. station. 8 mags. rec'd regularly.

LOS ANGELES CO.—Continued.

Irwindale—Continued.

Total vols. 457. Added 63; ret'd 27. Cardholders 139. Added 1; cancelled 45. Circulation 535: fiction 330; juvenile 81; misc. 28; current mags. 96.

La Ballona.

LA BALLONA BRANCH, LOS ANGELES CO. FREE LIBRARY. Mrs Borjorquez, Custodian. Est. Apr. 1916. Open Monday 2 to 3 p.m. Located in schoolhouse.

Total vols. 303. Added 52. Cardholders 50. Added 5. Circulation 102: fiction 47; juvenile 54; misc. 1.

LA BALLONA SCHOOL DIST. BRANCH, LOS ANGELES CO. FREE LIBRARY, is served through La Ballona branch.

La Cañada (P. O. Los Angeles, R. F. D. No. 13).

LA CAÑADA BRANCH, LOS ANGELES CO. FREE LIBRARY. Miss Helen Cooper, Custodian. Est. May 19, 1913. Open Tues., Thurs. and Sat., 2 to 5 p.m.; Sat. 7 to 9 p.m. also. Located in schoolhouse. 10 mags. rec'd regularly.

Total vols. 833. Added 50; ret'd 11. Cardholders 189. Added 9. Circulation 644: fiction 286; juvenile 151; misc. 82; current mags. 125.

LA CAÑADA SCHOOL DIST. BRANCH, LOS ANGELES CO. FREE LIBRARY, is served through La Cañada branch.

La Crescenta (Exp. Glendale).

LA CRESCENTA BRANCH, LOS ANGELES CO. FREE LIBRARY. Mrs Belle F. Miller, Custodian. Est. Nov., 1914. Open Tues. and Fri. 3 to 5 p.m. and Sat. 7 to 9 p.m. Located in church. 7 mags. rec'd regularly.

Total vols. 803. Added 73; ret'd 26. Cardholders 133. Added 8; cancelled 12. Circulation 827: fiction 444; juvenile 126; misc. 118; current mags. 139.

LA CRESCENTA SCHOOL DIST. BRANCH, LOS ANGELES CO. FREE LIBRARY, is served through La Crescenta branch.

Laguna (P O. Laguna, 3999 Stephenson ave.).

LAGUNA BRANCH, LOS ANGELES CO. FREE LIBRARY. Miss Hilda St. Martin, Custodian. Est. Apr., 1914. Open Mon. to Sat., 8 a.m. to 5 p.m. Located in a store. 7 mags. rec'd regularly.

Total vols. 511. Added 65; ret'd 54. Cardholders 510. Added 36; cancelled 24. Circulation 1493: fiction 705; juvenile 482; misc. 282; current mags. 24.

LAGUNA SCHOOL DIST. BRANCH, LOS ANGELES CO. FREE LIBRARY.

No further information rec'd.

LOS ANGELES CO.—Continued.

Lamanda Park.

LAMANDA PARK BRANCH, LOS ANGELES CO. FREE LIBRARY. Mrs Heber Carson, Custodian. Est. May 28, 1913. Reading room open daily 2 to 5 p.m., Mon. and Wed. 7 to 8.30 p.m., Sat. 7 to 9 p.m. Located in schoolhouse. 12 mags. rec'd regularly.

Total vols. 1500. Added 61; ret'd 16. Cardholders 474. Added 37; cancelled 64. Circulation 2226: fiction 1144; juvenile 576; misc. 303; current mags. 203.

La Mirada School Dist.

A branch of the Los Angeles Co. Free Library has been requested by La Mirada School District.

Lancaster.

LANCASTER BRANCH, LOS ANGELES CO. FREE LIBRARY. Miss Eunice Gordon, Custodian. Est. June 24, 1913. Reading room open daily except Sun., 1 to 5 and 7.15 to 8.45 p.m. Located in store. 14 mags. rec'd regularly.

Total vols. 1340. Added 86; ret'd 49. Cardholders 617. Added 36; cancelled 4. Circulation 1349: fiction 917; juvenile 172; misc. 121; current mags. 139.

ANTELOPE VALLEY UNION HIGH SCHOOL LIBRARY. Geo. H. Bell, Prin. Est. Oct. 21, 1912. 5 mags. and 1 newspaper rec'd regularly.

Total vols. 512. Added 39, by purchase. Teachers 6; pupils 50.

LANCASTER SCHOOL DIST. BRANCH, LOS ANGELES CO. FREE LIBRARY, is served through Lancaster branch.

Lang.

LANG BRANCH, LOS ANGELES CO. FREE LIBRARY. Mr T. Woodbridge, Custodian. Est. Aug. 1914. Open daily 7:30 a.m. to 5 p.m. Located in store. 6 mags. rec'd regularly.

Total vols. 319. Ret'd 35. Cardholders 54. Added 7; cancelled 12. Circulation 180: fiction 143; current mags. 37.

Lankershim.

LANKERSHIM BRANCH, LOS ANGELES CO. FREE LIBRARY. Mrs G. A. Tidrick, Custodian. Est. Nov. 1914. Reading room open Mon. and Fri., 1.30 to 4.30 p.m. Located in newspaper office. 8 mags. rec'd regularly.

Total vols. 672. Added 65; ret'd 73. Cardholders 326. Added 24; cancelled 42. Circulation 1100: fiction 578; juvenile 287; misc. 122; current mags. 113.

LOS ANGELES CO.—Continued.

La Puente.

La Puente Branch, Los Angeles Co. Free Library. Miss Florence Andrews, Custodian. Est. May 1916. Open Wed., 2 to 5 p.m.

Total vols. 325. Added 77. Cardholders 98. Added 20; cancelled 3. Circulation 302: fiction 128; juvenile 118; misc. 56.

La Puente School Dist. Branch, Los Angeles Co. Free Library, is served through La Puente branch.

Laurel Canyon.

Laurel Canyon Branch, Los Angeles Co. Free Library. Mrs Chas. F. Norton, Custodian. Est. Oct. 1915. Reading room open Wed. and Sat. 3 to 5 and 7.30 to 9 p.m. Located in clubhouse. 11 mags. rec'd regularly.

Total vols. 593. Added 70; ret'd 1. Cardholders 116. Added 22. Circulation 548: fiction 249; juvenile 82; misc. 93; current mags. 124.

La Verne.

A branch of the Los Angeles Co. Free Library has been requested by La Verne.

La Verne School Dist. Branch, Los Angeles Co. Free Library.

No further information rec'd.

La Vina.

La Vina Branch, Los Angeles Co. Free Library. J. Otis Jacobs, Custodian. Est. Nov. 1914. Reading room open Mon., Wed. and Fri., 10 to 11 a.m. Located in La Vina Sanitarium.

Total vols. 429. Added 39; ret'd 1. Cardholders 52. Added 23; cancelled 31. Circulation 628: fiction 366; juvenile 22; misc. 116; current mags. 124.

Lawndale.

Lawndale Branch, Los Angeles Co. Free Library. Miss Helen Buss, Custodian. Est. Dec. 1913. Reading room open Mon. and Thurs., 6 to 8 p.m., Tues. and Fri. 2 to 5 p.m. 10 mags. rec'd regularly.

Total vols. 842. Added 62; ret'd 4. Cardholders 211. Added 7; cancelled 2. Circulation 965: fiction 448; juvenile 110; misc. 173; current mags. 234.

Leona (P. O. and exp. Palmdale).

Leona Branch, Los Angeles Co. Free Library. P. M. Young, Custodian. Est. Mar. 1915. Open Mon. to Fri. 8:30 a.m. to 4 p.m.; Sun. 10:30 a.m. to 1 p.m. Located in schoolhouse. 9 mags. rec'd regularly.

Total vols. 644. Added 45; ret'd 32. Cardholders 50. Added 1; cancelled 2.

LOS ANGELES CO.—Continued.

Leona—Continued.

Circulation 217: fiction 142; juvenile 28; misc. 23; current mags. 24.

Leona School Dist. Branch, Los Angeles Co. Free Library, is served through Leona branch.

Liberty.

Liberty Branch, Los Angeles Co. Free Library. Winifred Fullerton, Custodian. Est. May, 1916. Located in schoolhouse.

Total vols. 201. Added 54. Cardholders 23. Added 19. Circulation 78: fiction 43; juvenile 32; misc. 3.

Liberty School Dist. Branch, Los Angeles Co. Free Library, is served through Liberty branch.

Little Lake School Dist.

Little Lake School Dist. Branch, Los Angeles Co. Free Library. Est. June 1916.

No further information rec'd.

Littlerock.

Littlerock Branch, Los Angeles Co. Free Library. Mrs L. A. Bones, Custodian. Est. Aug. 1914. Open daily 10 a.m. to 8 p.m. Located in residence. 5 mags. rec'd regularly.

Total vols. 437. Added 57; ret'd 74. Cardholders 47. Added 6. Circulation 302: fiction 148; juvenile 33; misc. 53; current mags. 68.

Llano.

Llano Branch, Los Angeles Co. Free Library. Mrs B. A. Mathewson, Custodian. Est. Aug., 1914. Reading room open daily, week days 9 to 10 a.m., 3 to 8 p.m.; Sun. 9 to 11 a.m. Located in clubhouse. 15 mags. rec'd regularly.

Total vols. 1153. Added 121; ret'd 37. Cardholders 534. Added 48. Circulation 3297: fiction 1532; juvenile 591; misc. 505; current mags. 669.

Lomita.

Lomita Branch, Los Angeles Co. Free Library. Miss Edith Smith, Custodian. Est. June, 1914. Open Mon. 3 to 5 p.m., Thurs. 4 to 7 p.m. Located in clubhouse. 11 mags. rec'd regularly.

Total vols. 734. Added 71; ret'd 9. Cardholders 261. Added 7; cancelled 3. Circulation 855: fiction 455; juvenile 208; misc. 101; current mags. 91.

LOS ANGELES CO.—Continued.

Long Beach.

§‖Long Beach [Free] Public Library. Miss Zaidee Brown Lib'n. Est. 1895; as F. P. 1901. Annual income 1916–17, $28,125, library tax being .81m. on dollar. 19 employees incl. janitor. 1 branch with reading room. Open to public daily 9 a.m. to 9 p.m. Owns $47,000 Carnegie bldg. and $2100 Alamitos branch bldg. 238 mags. (all for circulation) and 62 newspapers rec'd regularly.

Total vols. 42,038. Added 1385: purchase 1054; gift 306; binding 16; lost and found 9. Discarded 166. Cardholders 18,266. Added 1666; renewed 2740; expired 8698. Circulation 84,148: fiction 37,223; juvenile 14,243; misc. 15,917; bound mags. 612; current mags. 5496; pay books 2265; pictures and views 8392. Total vols. in branch 2855; cardholders 641; circulation 7645 (books 6314, views 1331).

Alamitos Branch, Long Beach Public Library. Minnie Stow, Custodian. Est. 1897; became Branch, Long Beach P. L., Feb. 10, 1910. Reading room open Tues., Thurs. and Sat. 2 to 6 p.m. Located in $2100 branch bldg., 1636 E. Third st. 16 mags. rec'd regularly (all for circulation).

Total vols. 2855. Added 144. Cardholders 641. Added 222; cancelled 367. Circulation 7645: fiction 2563; juvenile 2674; misc. 440; bound mags. 60; current mags. 572; pay books 5; views 1331.

Heald's Business College Library. D. G. Boleyn, Prin. Est. 1902. Open 8 a.m. to 9 p.m. 12 mags. and 8 newspapers rec'd regularly.

Total vols. 910. Added 17, by purchase. Teachers 8; pupils 168.

Long Beach Polytechnic High School Library. David Burcham, Prin. Mrs Violet M. Gresham, Lib'n. Est. 1895. 1 employee. Located cor. 16th st. and Atlantic ave. 53 mags. and 1 newspaper rec'd regularly.

Total vols. a. 7275. Teachers 67.

No news items rec'd.

Lopez Canyon.

Lopez Canyon Branch, Los Angeles Co. Free Library. Cora A. Mathis. Custodian. Est. Aug. 1916. Open daily 10 a.m. to 12 m. Located in sanitarium.

Total vols. 53. Added 54; ret'd 1. Cardholders 9. Added 9. Circulation 89: fiction 87; misc. 2.

LOS ANGELES CO.—Continued.

Lordsburg.

Lordsburg Public Library and Branch, Los Angeles Co. Free Library. Miss Mary McCoy, Lib'n. Est. 1902; turned over to city Dec. 1907, and open again to public a. Jan. 1909. Branch Co. Free Library est. Sept. 1914. 2 employees, incl. janitor. Reading room open to public Tues. and Thurs., 2 to 5 and 7 to 9 p.m., Saturdays, 2 to 5 and 7 to 8 p.m. 36 mags. rec'd regularly.

Total vols. a. 531.

No statistics rec'd.

Total vols. from Co. 1179. Added 171; ret'd 28. Cardholders 662. Added 39; cancelled 5. Circulation 3166: fiction 1238; juvenile 703; misc. 208; current mags. 717.

Bonita Union High School Library. Arthur Durward, Prin. Est. 1903. 10 mags. rec'd regularly.

Total vols. 1188. Added 41, by purchase. Teachers 10; pupils 106.

Los Angeles.

‡§Los Angeles [Free] Public Library. Everett R. Perry, Lib'n. Est. Dec. 1872; as F. P. July, 1891. Annual income 1915–16, $179,696, library tax being .4m. on dollar. 134 employees incl. janitors and pages. 14 branches, 19 sub-branches and 53 deposit stations. Open to public daily, week days 9 a.m. to 9 p.m., Sun. and holidays 1 to 9 p.m. Rents quarters in Metropolitan bldg. for main library, 1–12 of $22,000 per mo. Owns $12,000 Carnegie branch bldg. at San Pedro, $15,250 Carnegie branch bldg. at Hollywood, $38,000 Carnegie branch bldg. at Vermont Square, $35,000 Carnegie Arroyo Seco branch bldg., $35,000 Carnegie Boyle Heights branch bldg., $35,000 Carnegie Northeast Branch bldg. and $35,000 Carnegie Vernon branch bldg. Rents branch buildings $240 per mo. 703 mags. (525 for circulation) and 153 newspapers rec'd regularly. Library trustees semi-monthly meetings second working day and third Fridays.

Total vols. 288,824. Added 13,794: purchase 12,723; gift 570; binding 501. Discarded 2604; rep'd 6193; reb'd 4715. Cardholders 114,084. Added 12,841; reissued 76; expired 8880; withdrawn 341. Circulation 231,133: fiction 112,488; juvenile 26,869; misc. 72,589; bound mags. 1456; current mags. 17,781. Vols. in branches 104,252; cardholders 55,138; circulation 296,589. Circulation of deposit stations 11,587. Issued book lists, By-laws, Annual report, Folders of information, and Rules for staff.

LOS ANGELES CO.—Continued.

Los Angeles—Continued.

Mayor Woodman appointed Frank H. Pettingell a member of the library board to succeed H. M. Newmark, resigned.—Los Angeles *Times*, S 29

The City Planning Association will start a campaign to obtain a new city library building.—Los Angeles *Examiner*, Ag 23

The dedication of the Boyle Heights library auditorium, which was not completed when the building was opened to the public, occurred on September 15.—Los Angeles *Times*, S 17

The formal opening of the Northeast branch library building will be held the nights of August 30 and 31.—Los Angeles *Express*, Ag 29

The council will consider proposals for the erection of a municipal building at Van Nuys, which will include quarters for a branch library.—Los Angeles *Herald*, Ag 26

No further information has been received regarding the addition to the Arroyo Seco Branch Library building at 6135 Pasadena av.

No news items have been received about the East Hollywood Branch Library building, to be erected at Santa Monica and Madison aves.

The Library Training School of the Los Angeles Public Library opened Oct. 2. The following 18 students, out of 78 applicants, were accepted:

Katherine Ardagh, Los Angeles; Clara Bashor, Modesto; Ruth Burton, Long Beach; Bertha Franklin, Los Angeles; Cosby Gilstrap, Alhambra; Margaret Glassey, Eagle Rock; Rosalind Greene, Los Angeles; Gladys Hanna, Long Beach; Grace Lawrence, Inglewood; Margaret Livingston, Northfield, Minn.; Selma Margaretten, Los Angeles; Arnie McPherron, Los Angeles; Margaret Newman, Bakersfield; Helen Percey, Los Angeles; Mabel Shearer, Marshalltown, Iowa; Marie Taylor, Pasadena; Esther Wrottenberg, San Diego.

Miss Anne Mulheron, New York State Library School, 1916, who came to the library as head of the Order Department, will teach Order and Book-buying.

As a result of the "open courses" given last spring, there have been a number of requests to attend special courses from library attendants in near-by towns, of which eight have been accepted.

The following appointments have been received by the class of 1915–16:

Elizabeth Conner, Librarian of Mt. Wilson Observatory Library, Pasadena.

Maria Deutschbein, Assistant in Colorado College Library, Colorado Springs.

Marian Dinsmoor, Reviser and assistant to principal of the training school.

Gladys Glenn, Assistant in Juvenile department, Los Angeles Public Library.

Betty Lord, Assistant in playground libraries and sub-branches of the Los Angeles Public Library.

Helen Rowland, Assistant in California State Library.

Margaret Vinton, Assistant in deposit stations of the Los Angeles Public Library.

Elizabeth Walker, Assistant in Long Beach Public Library.

*Angelus University Library. R. H. Whitten, Pres. Est. Oct. 22, 1907. For use of institution only. Located at 924 Beacon st. 84 periodicals rec'd regularly.

Total vols. a. 3100. Instructors 56. Students take courses by correspondence.

No news items rec'd.

Anne St. School Deposit Station, Los Angeles Public Library. Located at N. Main and Anne sts.

Total vols. 4. Circulation 24.

Aragon Deposit Station, Los Angeles Public Library. Located at Roseview and Aragon sts.

Total vols. 250. Circulation not reported.

Arroyo Seco Branch, Los Angeles Public Library. Miss Frances R. Foote, Custodian. Est. as Garvanza Branch, June, 1902. Open week days 9 a.m. to 9 p.m., Sun. (reading room) 2 to 6 p.m. Located in $36,000 Carnegie branch bldg., cor. Pasadena and Piedmont aves. 57 mags. and 3 newspapers rec'd regularly.

Total vols. 7817. Added 561; ret'd 123. Cardholders 4933. Circulation 20,815.

See note under Los Angeles [Free] Public Library headquarters.

Arthur Letts' Employees Association Deposit Station, Los Angeles Public Library. Located 4th and Broadway.

Total vols. 488. Circulation 859.

LOS ANGELES CO.—Continued.

Los Angeles—Continued.

BAIRDSTOWN SUB-BRANCH, LOS ANGELES PUBLIC LIBRARY. Mrs M. Morris, Custodian. Open Tues. and Thurs. 3 to 5 p.m., Mon. and Wed. 7 to 9 p.m. Located in Bairdstown.

Total vols. 407. Added 407. Cardholders 148. Circulation 1635.

BARLOW MEDICAL LIBRARY. Dr Stanley P. Black, Pres. Mrs Katherine Ingham, Lib'n. Est. Feb., 1907. Annual income rec'd from membership fees of $25 per yr. and other sources. Open free to all professional men and students daily except Sundays and 4 holidays, 9 a.m. to 5 p.m. Essentially for reference, but members of assoc., under certain conditions, may take out literature. The Barlow Medical Library Assoc. owns bldg., which, exclusive of lot and furnishings, cost $22,000, the gift of Dr W. Jarvis Barlow, 742 N. Broadway. 140 medical journals rec'd regularly. The library subscribes for 30, the rest being exchanges rec'd by two medical journals of Los Angeles. Annual meeting of assoc. Nov. 30.

Total vols. a. 10,000. Members 102.

No news items rec'd.

BARTON HILL SUB-BRANCH, LOS ANGELES PUBLIC LIBRARY. Gertrude Holmblod, Custodian. Open Tues. and Fri. 2.30 to 5 p.m. Located in San Pedro.

Total vols. 769. Added 290; ret'd 265. Circulation 2136.

BELL DRUG CO. DEPOSIT STATION, LOS ANGELES PUBLIC LIBRARY. Located 16th and Arlington sts.

Total vols. 236. Circulation 893.

BENNETT SCHOOL DEPOSIT STATION, LOS ANGELES PUBLIC LIBRARY.

Total vols. 60. Circulation 91.

BOYLE HEIGHTS BRANCH, LOS ANGELES PUBLIC LIBRARY. Miss Alice MacDonald, Custodian. Est. 1903. Open week days 9 a.m. to 9 p.m., Sun. 2 to 6 p.m. Located in $35,000 Carnegie branch bldg., 1964 East First st. 45 mags. and 3 newspapers rec'd regularly.

Total vols. 7229. Added 1220; ret'd 163. Cardholders 5096. Circulation 30,263.

See note under Los Angeles [Free] Public Library headquarters.

BOYLE HEIGHTS INTERMEDIATE SCHOOL DEPOSIT STATION, LOS ANGELES PUBLIC LIBRARY. Located 6th and Soto sts.

Total vols. 108. Circulation 53.

BROWNSTEIN, LOUIS, CO. FACTORY DEPOSIT STATION, LOS ANGELES PUBLIC LIBRARY. Located 7th and Los Angeles sts.

Total vols. 101. Circulation 245.

LOS ANGELES CO.—Continued.

Los Angeles—Continued.

CALIFORNIA SOCIETY SONS OF THE REVOLUTION AND CALIFORNIA SOCIETY OF COLONIAL WARS LIBRARY. Willis M. Dixon, in charge of lib's. Est. May, 1893. Income rec'd from societies. No paid employees. Open to members of the society and those recommended by members at all times. Located in 621–5 Citizens' National Bank bldg. 17 periodicals rec'd regularly.

Total vols. in combined library 3500. Added 55: purchase 10; gift 40; binding 5.

CENTRAL AVENUE BRANCH, LOS ANGELES PUBLIC LIBRARY. Miss Alice Scheck, Custodian. Est. Nov. 1901. Open Mon. to Fri. 1 to 9 p.m., Sat. 9 a.m. to 9 p.m. Located 2707 Central ave. 47 mags. and 3 newspapers rec'd regularly.

Total vols. 5007. Added 385; ret'd 356. Cardholders 3671. Circulation 16,613.

CHURCH OF THE REDEEMER DEPOSIT STATION, LOS ANGELES PUBLIC LIBRARY. Located 36th and Vermont sts.

Total vols. 150. Circulation 489.

CLIFFORD STREET DEPOSIT STATION, LOS ANGELES PUBLIC LIBRARY.

Total vols. 400. Circulation 124.

COLEGROVE SUB-BRANCH, LOS ANGELES PUBLIC LIBRARY. Miss Caryl Coman, Custodian. Open Mon. 7 to 9 p.m., Wed. and Fri. 3 to 6.30 and 7 to 9 p.m. Located Santa Monica blvd. and Vine st. 10 mags. and 1 newspaper rec'd regularly.

Total vols. 785. Added 300; ret'd 130. Cardholders 373. Circulation 2519.

COLEMAN HOUSE DEPOSIT STATION, LOS ANGELES PUBLIC LIBRARY. Located 402 Bauchet st.

Total vols. 161. Circulation 75.

CORNWELL ST. SCHOOL DEPOSIT STATION, LOS ANGELES PUBLIC LIBRARY. Located Sheridan and Cornwell sts.

Total vols. 206. Circulation not reported.

CULVER CITY SUB-BRANCH, LOS ANGELES PUBLIC LIBRARY. Roy E. Means, Custodian. Open 7 a.m. to 8.30 p.m. Located in Culver City.

Total vols. 164. Added 262; ret'd 108. Cardholders 33. Circulation 254.

CUMNOCK SCHOOL DEPOSIT STATION, LOS ANGELES PUBLIC LIBRARY. Located 1500 S. Figueroa st.

Total vols. 24. Circulation 63.

LOS ANGELES CO.—Continued.

Los Angeles—Continued.

CUSTER AVE. INTERMEDIATE SCHOOL DEPOSIT STATION, LOS ANGELES PUBLIC LIBRARY. Located Custer and Temple sts.

Total vols. 56. Circulation 34.

*DISTRICT COURT OF APPEAL, 2D DIST., LIBRARY. W. H. Morris, Lib'n. Est. Mar. 1908. Income rec'd from part of court fees. 1 employee. For use of appellate judges only, and not open to public except at sessions of court, when it is used by lawyers for reference. Located in Union League Bldg., 2d and Hill sts. Open daily 9 a.m. to 5 p.m. 3 periodicals rec'd regularly.

Total vols. a. 7000. Added 32.

EAST LOS ANGELES BRANCH, LOS ANGELES PUBLIC LIBRARY, *see* North East Branch, Los Angeles Public Library.

EAST WILMINGTON SUB-BRANCH, LOS ANGELES PUBLIC LIBRARY. Hazel B. Hearne, Custodian. Open Wednesdays from 10.30 a.m. to 12 m. and 7 to 8 p.m. Located on Park ave., Wilmington. 13 mags. rec'd regularly.

Circulation 861.

ECHO PARK PLAYGROUND BRANCH, LOS ANGELES PUBLIC LIBRARY. Miss Jane Dick, Custodian. Est. May, 1905. Open Tues. 2 to 9 p.m., Thurs. 2 to 5 p.m., Sat. 9 a.m. to 5 p.m. Located 1620 Bellevue ave. 13 periodicals rec'd regularly.

Total vols. 2976. Added 219; ret'd 224. Cardholders 1874. Circulation 7393.

EUCLID AVE. SCHOOL DEPOSIT STATION, LOS ANGELES PUBLIC LIBRARY. Located Stephenson and Euclid aves.

Total vols. 191. Circulation 481.

FIGUEROA SUB-BRANCH, LOS ANGELES PUBLIC LIBRARY. Grace Coolidge, Custodian. Located 76th and Figueroa sts. Open week days 3 to 5 and 7 to 9 p.m. 7 mags. rec'd regularly.

Total vols. not reported. Added 280; ret'd 51. Circulation 4249.

FLORENCE CRITTENTON HOME DEPOSIT STATION, LOS ANGELES PUBLIC LIBRARY. Located 234 E. Ave. 33.

Total vols. 30. Circulation 41.

FORTY-NINTH STREET SCHOOL DEPOSIT STATION, LOS ANGELES PUBLIC LIBRARY. Located 49th st. and McKinley ave.

Total vols. 40. Circulation 87.

FRIENDS' CHURCH DEPOSIT STATION, LOS ANGELES PUBLIC LIBRARY. Located 308 S. Fremont ave.

Total vols. 34. Circulation 157.

LOS ANGELES CO.—Continued.

Los Angeles—Continued.

GARDENA AGRICULTURAL HIGH SCHOOL LIBRARY. J. B. Lillard, Prin. Virginia A. La Gue, Lib'n. Est. 1905. 1 employee. 38 mags. rec'd regularly.

Total vols. 2634. Teachers 17; pupils 300.

GARDENA HIGH SCHOOL DEPOSIT STATION, LOS ANGELES PUBLIC LIBRARY.

Total vols. 4.

GARDENA SUB-BRANCH, LOS ANGELES PUBLIC LIBRARY. Ray Jennings, Custodian. Open Wed. and Fri. 1 to 6 p.m., Tues. and Thurs. 7 to 9 p.m. Located at Menlo and Palm av. 7 mags. rec'd regularly.

Total vols. 1056. Added 310; ret'd 173. Cardholders 542. Circulation 2966.

*GIRLS' COLLEGIATE SCHOOL LIBRARY. Misses Alice K. Parsons and Jeanne N. Dennen, Prins. Est. 1892. Located Adams and Hoover sts. 8 mags. and 5 newspapers rec'd regularly.

Total vols. a. 2000. Teachers 25; pupils 150.

No news items rec'd.

HALL OF RECORDS DEPOSIT STATION, LOS ANGELES PUBLIC LIBRARY. Located, Broadway, Temple and New High sts.

Total vols. 161. Circulation 547.

HAMBURGER DEPARTMENT STORE DEPOSIT STATION, LOS ANGELES PUBLIC LIBRARY. Located Broadway and Eighth st.

Total vols. 155. Circulation 461.

HARBOR CITY SUB-BRANCH, LOS ANGELES PUBLIC LIBRARY. Mrs Todd, Custodian. Located in real estate office.

No statistics rec'd. Information obtained from San Pedro *News*, S 7

*HARVARD MILITARY SCHOOL LIBRARY. Rev Robert Gooden, Prin. Est. 1900. Located in school bldg., Western ave., cor. 16th. 8 mags. and 2 newspapers rec'd regularly.

Total vols. 1000. Teachers 14; pupils 141.

HAZARD PLAYGROUND BRANCH, LOS ANGELES PUBLIC LIBRARY. Miss Jane Dick, Custodian. Est. May, 1912. Open Tues. 2 to 8.30 p.m., Fri. 2 to 5 p.m. Located in the Marengo Heights school bldg. 4 periodicals rec'd regularly.

Total vols. 1607. Added 228; ret'd 197. Cardholders 465. Circulation 2624.

*HISTORICAL SOCIETY OF SOUTHERN CALIFORNIA LIBRARY. J. M. Guinn, Sec. Est. Nov. 1, 1883. Annual income a.

LOS ANGELES CO.—Continued.

Los Angeles—Continued.

$225, rec'd from membership dues. No paid employees. Open to members 1 to 4 p.m. 5 days each week. Located in Museum History Science and Art bldg. in Exposition Park. 8 periodicals rec'd regularly (all for circulation). No newspapers rec'd regularly. Annual meeting of society Dec. 1; monthly meeting first Tuesday.

Total vols. 2176. Added 12, by gift. Members 81.

HOLLENBECK HOME DEPOSIT STATION, LOS ANGELES PUBLIC LIBRARY. Located 573 South Boyle ave.

Total vols. 77. Circulation 636.

HOLLYWOOD BRANCH, LOS ANGELES PUBLIC LIBRARY. Mrs Eleanor B. Jones, Lib'n. Est. as F. P. Apr. 18, 1906; became branch Los Angeles P. L. Feb. 7, 1910. Open to public, week days 9 a.m. to 9 p.m, Sun. 2 to 6 p.m. Located in $15,250 Carnegie branch bldg., corner Hollywood ave. and Ivar st. 75 mags. and 4 newspapers rec'd regularly.

Total vols. 15,232. Added 603; ret'd 184. Cardholders 5751. Circulation 24,737.

HOLLYWOOD HIGH SCHOOL LIBRARY, Wm. H. Snyder, Prin. Statie M. Weber, Lib'n. Est. 1903. 1 employee. 41 mags. and 1 newspaper rec'd regularly.

Total vols. 3700. Added 123: purchase 75; gift 8; binding 40. Teachers 61; pupils 1500.

IMMACULATE HEART COLLEGE LIBRARY. Sister Redempta, Prin. Est. 1906. Located in Hollywood section of Los Angeles. 37 periodicals rec'd regularly.

Total vols. a. 6000. Teachers 15; pupils 175.

No news items rec'd.

INTERNATIONAL INSTITUTE DEPOSIT STATION, LOS ANGELES PUBLIC LIBRARY. Located 1315 Pleasant ave.

Total vols. 99. Circulation 167.

JAPANESE CHRISTIAN INSTITUTE DEPOSIT STATION, LOS ANGELES PUBLIC LIBRARY. Located 9th and Wall sts.

Total vols. 53. Circulation 52.

JEFFERSON SUB-BRANCH, LOS ANGELES PUBLIC LIBRARY. Miss Caryl Coman, Custodian. Est. Nov. 1, 1915. Open week days 3 to 5:30 and 7 to 9 p.m. Located 2065 West Jefferson st. 10 mags. rec'd regularly.

Total vols. 1401. Added 520; ret'd 268. Cardholders 1189. Circulation 7593.

JUNIOR SOCIAL AND EDUCATIONAL LEAGUE DEPOSIT STATION, LOS ANGELES PUBLIC LIBRARY. Located at 415 N. Broadway.

Total vols. 34. Circulation 120.

KROTONA INSTITUTE OF THEOSOPHY, LIBRARY OF THE. C. J. Van Vliet, Lib'n. Est. April 5, 1912. Open to public daily 9 a.m. to 9 p.m. Located at Krotona, head of Vista Del Mar ave., at Hollywood. 30 mags, and 1 newspaper rec'd regularly.

Total vols. 3600.

No news items rec'd.

LINCOLN HIGH SCHOOL LIBRARY AND DEPOSIT STATION, LOS ANGELES PUBLIC LIBRARY. Miss Ethel P. Andrews, Prin. Ella S. Morgan, Lib'n. Est. Sept. 1913. Located cor. N. Broadway and Pritchard st. 52 mags. and 1 newspaper rec'd regularly.

Total vols. 3428. Teachers 56; pupils 1022.

Total vols. from P. L. 8.

LORETO SOCIAL CENTRE DEPOSIT STATION, LOS ANGELES PUBLIC LIBRARY. Located at Loreto st. and Arroyo Seco ave.

Total vols. 261. Circulation 399.

LOS ANGELES CHAMBER OF MINES AND OIL, MINING AND SCIENTIFIC LIBRARY. Warren C. Kennedy, Pres. G. M. Swindell, Sec. F. J. H. Merrill, Chairman, Library Committee. Est. 1907. Maintained by organization. Open to members and to public for reference only, daily except Sundays and legal holidays. 9 a.m. to 5 p.m. Located at room 300, Germain bldg., 224 South Spring st. 44 mags. and 97 newspapers rec'd regularly.

Total vols. a. 1605.

No statistics rec'd.

LOS ANGELES CITY DIRECTORY LIBRARY. R. L. Polk, in charge. Est. 1880. Income rec'd from company. Annual amt. spent for library a. $1800. Open to public free for reference, but small charge for looking up addresses, etc., week days 8 a.m. to 5 p.m. Located in Suite 818, Broadway Central bldg.

Total vols. a. 312.

The directories are renewed annually.

No news items rec'd.

LOS ANGELES CO. farm, free, hall, hospital, jail, law and teachers' libraries are the first listed under Los Angeles co.

LOS ANGELES HIGH SCHOOL LIBRARY AND DEPOSIT STATION, LOS ANGELES PUBLIC LIBRARY. W. H. Housh, Prin. Miss Lucy Lay, Lib'n. Est. 1872. 2 employees. Located N. Hill st. and Fort Moore place. 55 mags. and 5 newspapers rec'd regularly.

LOS ANGELES CO.—Continued.

Los Angeles—Continued.

Total vols. 10,296. Teachers 90; pupils 2050.

Total vols. from P. L. 52. Circulation 23.

Night school of 1100 pupils also uses Library. Children of neighborhood receive books twice a week.

Los Angeles Lodge Theosophical Society Library. Arthur Moran, Sec.; Mrs Emily Hardy, Lib'n. Est. 1894, under the auspices of the parent society at Adyar, Madras, India. Rent $95 per mo., met by dues from members of the Lodge, fines and donations. No paid employees. Open to public daily except Sun. and holidays, 12 to 5 p.m. Rooms open Sun. evenings for free lectures except during July, August and September. Located Rooms 406–7–8 Blanchard Hall. 12 mags. rec'd regularly. Trustees weekly meetings Wednesdays.

Total vols. a. 800. Members a. 175.

No news items rec'd.

*Los Angeles Military Academy Library. Walter J. Bailey, Prin. A. Mackinnon, Lib'n. Est. 1894. Supported by Academy, and open to teachers and students only. 8 mags. and 10 newspapers rec'd regularly.

Total vols. a. 3000. Teachers 10; pupils 75.

No news items rec'd.

Los Angeles Public School Library. Dr Albert Shiels, Supt. Miss Charlotte Casey, Lib'n. Est. 1896. 2 employees. and 2 student assistants. Open Monday to Friday, 9 a.m. to 5 p.m., Saturday 9 a.m. to 12 m. Located in Olive street school bldg. 60 mags. rec'd regularly.

Total vols. 163,000. Teachers (grade) 2500; pupils 69,000.

The library contains also phonograph records, lantern slides, and picture charts.

*Los Angeles Railroad Library. Division No. 2. Mrs Mary A. Parker, Lib'n. Est. March 6, 1906. Maintained by Los Angeles Railway Co. and for platform men only. Open 10 a.m. to 12 m. and 2 to 5 p.m. Located at 53d and San Pedro sts. 5 mags. and 2 daily newspapers rec'd regularly.

Total vols. a. 929.

No news items rec'd.

*—— Division No. 3. Mrs E. O. Baker, Lib'n. Est. Apr. 1907. Maintained by Los Angeles Railway Co. and for platform men only. 1 employee. Located Ave. 28 and Idell st. 8 mags. and 2 newspapers rec'd regularly.

Total vols. a. 913. Employees a. 350.

No news items rec'd.

LOS ANGELES CO.—Continued.

Los Angeles—Continued.

Los Angeles Playground Camp Deposit Station, Los Angeles Public Library.

Total vols. 90. Circulation 630.

M. and D. Pharmacy Deposit Station, Los Angeles Public Library.

Total vols. 100. Circulation 17.

Main Office Branch, Los Angeles Co. Free Library. Helen Gore, Custodian. Est. Jan. 1913. Open Mon. to Fri. 8.30 a.m. to 5.30 p.m.; Sat. 8.30 a.m. to 12.30 p.m. Located in Hall of Records, tenth floor. 14 mags. rec'd regularly.

Total vols. same as Los Angeles Co. Free Library. Cardholders 81.

No statistics rec'd.

Malabar Sub-Branch, Los Angeles Public Library. Grace Coolidge, Custodian. Open Wed. and Sat. 3 to 5 p.m. Located at 3002 Wabash st. 6 mags. rec'd regularly.

Total vols. 680. Added 253; ret'd 290. Cardholders 314. Circulation 2522.

Manchester Pharmacy Deposit Station, Los Angeles Public Library. Located Manchester and Moneta ave.

Total vols. 168. Circulation 468.

*Manual Arts High School Library and Deposit Station, Los Angeles Public Library. Albert E. Wilson. Prin. Mabel S. Dunn, Lib'n. Est. Feb. 1909. 1 employee. Located 41st and Vermont aves. 75 mags. and 1 newspaper rec'd regularly.

Total vols. 8252. Added 165, by purchase. Teachers 100; pupils 2200. Circulation 8638.

Total vols. from P. L. 31.

*Marlborough School Library. Mrs G. A. Caswell and Miss Grace Wiltshire, Prins. Est. 1889. Located 865 W. 23d st. 10 mags. and 6 newspapers rec'd regularly.

Total vols. 1000. Teachers 18; pupils 140.

Masonic Library. Thomas S. Southwick, Sec. Est. June 26, 1897. Open daily except Sundays. Located Pico and Figueroa sts. Free to members. 20 mags. and 10 newspapers rec'd regularly.

Total vols. 2500. Added 45: purchase 9; binding 36.

Metal Trades Council Deposit Station, Los Angeles Public Library. Located 538 Maple ave., Labor Temple.

Total vols. 34. Circulation 22.

LOS ANGELES CO.—Continued.

Los Angeles—Continued.

METAPHYSICAL LIBRARY. Marian Miller, Sec.; Eleanor M. Reesberg, Lib'n. Est. Feb. 1902. Each cardholder pays 25 cents per mo. for use of books and mags. 2 employees. Reading room open to public daily except Sun., 9 a.m. to 8 p.m. Located 910–914 Black bldg. 20 mags. rec'd regularly.

Total vols. a. 1333. Members a. 500.

No news items rec'd.

MONETA BRANCH, LOS ANGELES PUBLIC LIBRARY. Miss Blanche Herzog, Custodian. Est. Aug., 1908. Open Mon. to Fri. 1 to 9 p.m., Sat. 9 a.m. to 9 p.m. Located 249 W. 45th st. 49 mags. and 2 newspapers rec'd regularly.

Total vols. 5883. Added 520; ret'd 274. Cardholders 3918. Circulation 21,044.

NEIGHBORHOOD SETTLEMENT LIBRARY. Deaconess Mary, Sec. Est. Apr. 1, 1907. No income. No paid employees. Open Tues., Thurs. and Fri. 2 to 5 p.m. Located 2150 East 9th st, rent free. 4 mags. and 1 newspaper rec'd regularly.

Total vols. a. 3000.

NORWOOD ST. SCHOOL DEPOSIT STATION, LOS ANGELES PUBLIC LIBRARY. Located 21st and Norwood sts.

Total vols. 60. Circulation 200.

NORTH EAST BRANCH, LOS ANGELES PUBLIC LIBRARY. Miss Zita Bailey, Custodian. Est. Oct. 1909. Open week days 9 a.m. to 9 p.m., Sun. 2 to 6 p.m. Located in $35,000 Carnegie branch bldg. 46 mags. and 3 newspapers rec'd regularly.

Total vols. 5699. Added 838; ret'd 150. Cardholders 4077. Circulation 19,268.

Formerly East Los Angeles branch.

See note under Los Angeles [Free] Public Library headquarters.

O. T. JOHNSON APARTMENTS DEPOSIT STATION, LOS ANGELES PUBLIC LIBRARY.

Total vols. 101. Circulation 307.

OCCIDENTAL COLLEGE AND ACADEMY LIBRARY AND BRANCH LOS ANGELES CO. FREE LIBRARY. John Willis Baer, Pres. Geo. F. Cook in charge. Est. 1888. Branch est. Mar. 1915. 3 employees, incl. janitor. Open to students and to public for reference 5 days for 11 hours and 1 day for 2 hours. Owns Stimson bldg., valued at $20,000. 62 mags. and 5 newspapers rec'd regularly.

Total vols. 9205. Added 138: purchase 105; gift 33. Teachers 26; pupils 359. Circulation 125.

LOS ANGELES CO.—Continued.

Los Angeles—Continued.

Total vols. from Co. 392. Cardholders 99. Circulation 100: fiction 85; misc. 15.

PACIFIC ELECTRIC TRAINMEN'S CLUB DEPOSIT STATION, LOS ANGELES PUBLIC LIBRARY. Est. Aug., 1913. Located at 7th and Central sts.

Total vols. 25. Circulation 59.

PACOIMA SUB-BRANCH, LOS ANGELES PUBLIC LIBRARY. Mrs Florence G. Helm, Custodian. Open Mon. to Wed. 3 to 4 p.m., Fri. 2 to 3 p.m.

Total vols. not reported. Circulation 18.

PALMS SUB-BRANCH, LOS ANGELES PUBLIC LIBRARY. Ross M. Mason, Custodian. Open daily 7 to 9 p.m. Located 4th and Del Mar st., Palms.

Total vols. 192. Added 323; ret'd 131. Circulation 572.

PICO HEIGHTS BRANCH, LOS ANGELES PUBLIC LIBRARY. Hazel Tobias, Custodian. Est. March, 1903. Open Mon. to Fri. 1 to 9 p.m., Sat. 9 a.m. to 9 p.m. Located 1312 El Molino st. 46 mags. and 3 newspapers.

Total vols. 5993. Added 491; ret'd 482. Cardholders 3711. Circulation 18,446.

POINT FERMIN SUB-BRANCH, LOS ANGELES PUBLIC LIBRARY. Gertrude Holmblad, Custodian. Open Mon. and Thurs. 2 to 6 p.m. Located 543 Shepard st.

Total vols. 570. Added 192; ret'd 133. Circulation 1327.

*POLISH LIBRARY ASSOCIATION LIBRARY. John Wojton, Sec. Al. Heurteux, Lib'n. Est. Apr. 10, 1906. Annual income rec'd from monthly dues of 10 cts. for use of books. Open Thursday and Friday evenings to members only, 7 to 9 p.m., and Sunday afternoon. Located at 4410 Lima st. 8 newspapers rec'd regularly.

Total vols. 455. Added none. Members 125.

POLYTECHNIC EVENING HIGH SCHOOL LIBRARY. W. A. Dunn, Prin. Miss Rose Taylor, Lib'n. Same library as Polytechnic High School Library.

POLYTECHNIC HIGH SCHOOL LIBRARY AND DEPOSIT STATION, LOS ANGELES PUBLIC LIBRARY. W. A. Dunn, Prin. Mrs Edith Wheat Locklin, Lib'n. Est. 1904. 2 employees. Located at Hope and Washington sts. 60 mags. and 2 newspapers rec'd regularly.

LOS ANGELES CO.—Continued.

Los Angeles—Continued.

Total vols. a. 10,000. Teachers 106; pupils 2400.

No news items rec'd.

Total vols. from P. L. 16. Circulation 10.

Recreation Center Playground Branch, Los Angeles Public Library. Miss Jane Dick, Custodian. Est. Oct., 1908. Open Mon. and Fri. 2 to 8.30 p.m. Located Holly and St. John sts. 9 mags. received regularly.

Total vols. 1458. Added 177; ret'd 195. Cardholders 390. Circulation 2060.

Renshaw Jones Sutton Deposit Station, Los Angeles Public Library. Located at Pico and San Pedro sts.

Total vols. 100. Circulation 220.

Rowan Ave. School Deposit Station, Los Angeles Public Library. Located at Rowan and University aves.

Total vols. 21. Circulation 49.

St. Elizabeth's School Deposit Station, Los Angeles Public Library.

Total vols. 30. Circulation 29.

St. Vincent's Parish Library and Deposit Station, Los Angeles Public Library. Margaret D. Bloomer, Lib'n. Est. Aug. 1913. Maintained by Young Ladies' Sodality. Open Fri., 1 to 5 p.m., Sat. 7 to 9 p.m., Sun. 9 a.m. to 12 m. Located in St. Vincent's College, 1887 S. Grand ave. 12 mags. rec'd regularly.

Total vols. a. 2070.

No additions reported.

Total vols. in P. L. 96. Circulation 34.

San Pedro Branch, Los Angeles Public Library. Miss Lena M. Royce, Lib'n. Est. as F. P. Feb. 1, 1903; became Branch Los Angeles P. L.. Oct. 1909. Open week days 9 a.m. to 9 p.m., Sun. 2 to 6 p.m. Located in $12,000 Carnegie branch bldg., cor. Eighth and Beacon sts. 89 mags. and 4 newspapers rec'd regularly.

Total vols. 11,428. Added 571; ret'd 154. Cardholders 2990. Circulation 9901.

San Pedro High School Library. R. C. Daniels, Prin. Mrs H. C. McDaniel, Lib'n. Est. 1903. 36 periodicals rec'd regularly.

Total vols. 2638. Teachers 25; pupils 383.

Santa Fe Coast Lines Hospital Association Library. N. H. Morrison, Chief Surgeon, in charge. Est. 1906. Income rec'd from Santa Fe Hospital Assoc. No paid employees. Open to patients, employees and their families daily, 8 a.m. to 9 p.m. Located in Santa Fe Hospital, Sixth and St. Louis sts. 25 periodicals rec'd regularly.

Total vols. a. 500.

No news items rec'd.

Sentous Intermediate School Deposit Station, Los Angeles Public Library. Located at Pico and Sentous sts.

Total vols. 100. Circulation 57.

Sixty-Sixth St. School Deposit Station, Los Angeles Public Library. Located at 66th and San Pedro sts.

Total vols. 100. Circulation 195.

Slauson Playground Sub-Branch, Los Angeles Public Library. Miss Jane Dick, Custodian. Est. Sept. 1911. Open Mon. and Tues. 2 to 5 p.m., Thurs. 2 to 9 p.m. Located 5739 Fortuna ave. 10 mags. rec'd regularly.

Total vols. 2430. Added 214; ret'd 219. Cardholders 1152. Circulation 4672.

Southern California Academy of Sciences Library. Arthur B. Benton, Pres. Holdridge O. Collins, Sec. Est. 1891. Annual income rec'd from dues. Open to members for reference and lending to any other students for reference only every day except Sun. and holidays. Located Room 719, San Fernando bldg. Many scientific periodicals rec'd in exchange for Academy's Bulletin.

Total vols. a. 3000. Members a. 300.

Southwest Museum Library. Curator Hector Alliot, in charge. Est. 1903. An unusually large and comprehensive collection of literature dealing exclusively with Arizona and related subjects. Items were collected by Joseph Amasa Munk, D.D., since 1884, and donated by him to the Southwest Museum in 1908. It is being constantly increased by the donor and is maintained by the Museum as a free reference library. Open daily from 12 m. to 5 p.m. at Museum Hill, Marmion way and Avenue 46.

Total vols. a. 12,000.

The Charles Thompson Ornithological Library of about 300 vols. is located in this library, and is also open for reference.

Southwestern University, School of Law Library. J. J. Schumacher, Lib'n. Est. 1913. 1 employee. Open 8 a.m. to 8 p.m. daily except Sunday. Located fifth floor of the Wilcox bldg.

Total vols. a. 1950.

No news items rec'd.

LOS ANGELES CO.—Continued.

Los Angeles—Continued.

STATE NORMAL SCHOOL LIBRARY. J. F. Millspaugh, Prin. Miss Elizabeth H. Fargo, Lib'n. Est. 1881. Income rec'd from Normal School fund. 5 employees. Open to students on school days, and to public for reference only, 7.45 a.m. to 5 p.m., Saturdays 9 a.m. to 12 m. Located in Normal School bldg., Vermont ave. and Normal blvd. 179 periodicals rec'd regularly.

Total vols. a. 23,789. Teachers 98; pupils 1600.

No news items rec'd.

STAUNTON AVE. DEPOSIT STATION, LOS ANGELES PUBLIC LIBRARY. Located on Staunton ave. near Washington st.

Total vols. 80. Circulation 165.

STEPHENSON SUB-BRANCH, LOS ANGELES PUBLIC LIBRARY. Miss Caryl Coman, Custodian. Est. Nov. 1, 1915. Open week days 3 to 5.30 and 7 to 9 p.m. Located at 3431 Stephenson ave. 10 mags. rec'd regularly.

Total vols. 1028. Added 208; ret'd 231. Cardholders 705. Circulation 5726.

SUNSET BOULEVARD SCHOOL DEPOSIT STATION, LOS ANGELES PUBLIC LIBRARY. Located at 5070 Sunset blvd.

Total vols. 154. Circulation 445.

SUNSHINE CLUB DEPOSIT STATION, LOS ANGELES PUBLIC LIBRARY. Located at 2128 Ewing st.

Total vols. 19. Circulation 175.

TEMPLE ST. SCHOOL DEPOSIT STATION, LOS ANGELES PUBLIC LIBRARY. Located at 1322 Temple st.

Total vols. 20. Circulation 24.

TERMINAL ISLAND SUB-BRANCH, LOS ANGELES PUBLIC LIBRARY. Miss Gertrude E. Holmblad, Custodian. Est. June, 1909. Open Wed. and Sat. 2 to 5 p.m., every evening 7 to 9 p.m. Located "The Glen Cairn," 243 Seaside ave. 19 mags. rec'd regularly.

Total vols. 914. Added 218; ret'd 209. Cardholders 357. Circulation 2110.

THEOSOPHICAL FREE LIBRARY AND READING ROOM. Theophile Colville, Lib'n. Est. 1898. Open daily except Sun. and holidays, 2 to 5 p.m. and Tues. and Thurs., 7.30 to 9 p.m. Located in room 11, Kinney-Kendall bldg., cor. Raymond ave. and Colorado st. 4 mags. rec'd regularly.

Total vols. a. 300.

No news items rec'd.

THEOSOPHICAL LIBRARY ASSOCIATION LIBRARY. *See* Los Angeles Lodge, Theosophical Society Library.

LOS ANGELES CO.—Continued.

Los Angeles—Continued.

TWENTIETH ST. SCHOOL DEPOSIT STATION, LOS ANGELES PUBLIC LIBRARY. Located on 20th st. near Central ave.

Total vols. 100. Circulation 144.

*UNITED STATES CIRCUIT COURT LIBRARY. Wm. M. Van Dyke, Clerk of U. S. Circuit Court, in charge. Est. Jan. 10, 1887. For use of judges and court officials only. Located in Tajo bldg., 307 W. First st.

Total vols. a. 207 (Supreme Court reports).

No additions reported.

UNIVERSITY BRANCH, LOS ANGELES PUBLIC LIBRARY. Miss Fannie B. Dorman, Custodian. Est. July, 1905. Open week days 9 a.m. to 9 p.m. Located 806 West Jefferson st. 45 mags. and 3 newspapers rec'd regularly.

Total vols. 5772. Added 549; ret'd 498. Cardholders 5498. Circulation 21,377.

‖*UNIVERSITY OF SOUTHERN CALIFORNIA, COLLEGE OF LIBERAL ARTS LIBRARY AND DEPOSIT STATION, LOS ANGELES PUBLIC LIBRARY. Geo. F. Bovard, D.D.L., Pres. Miss Charlotte M. Brown, Lib'n. Est. 1882. Annual amt. spent for library a. $4500. 4 employees and 15 student assistants. Open daily except Sundays to faculty, students and outsiders as far as can be accommodated, Monday to Friday 7.50 a.m. to 5.30, and 7 to 9 p.m., Saturdays 8.30 a.m. to 3.30 p.m. Located in University bldg., 35th and University ave. 106 periodicals rec'd regularly (all except current numbers for circulation).

Total vols. 19,542. Added 358: purchase 127; gift 201; binding 30. Teachers 126; pupils 1503.

Total vols. from P. L. 49. Circulation 590.

**Same.* COLLEGE OF DENTISTRY. GEORGE H. CUSHING LIBRARY. Lewis E. Ford, Dean. Est. 1892. A reference library for students only. Located 5th and Wall sts. 10 periodicals rec'd regularly.

Total vols. a. 1000. Teachers 40; pupils 182.

No statistics rec'd.

Same. COLLEGE OF FINE ARTS LIBRARY. Wm. L. Judson, Dean. Est. 1907, destroyed by fire Dec. 10, 1910; reest. immediately. Open daily except Sundays 9 a.m. to 4 p.m. for students only. 1 employee. Located in College of Fine Arts bldg., 212 Thorne st. 7 periodicals rec'd regularly.

Total vols. 350. Teachers 8; pupils 112.

LOS ANGELES CO.—Continued.

Los Angeles—Continued.

Same. College of Law Library. Frank M. Porter, Dean. Est. 1897. 2 employees. Open daily except Sundays, 7.30 a.m. to 9.30 p.m. Located in Tajo bldg. 7 mags. and 2 newspapers rec'd regularly.

Total vols. a. 7000. Teachers 38; pupils 700.

No news items rec'd.

Utah St. School Deposit Station, Los Angeles Public Library.

Total vols. 200. Circulation 89.

Van Nuys Branch, Los Angeles Co. Free Library was discontinued July 1.

Van Nuys Sub-Branch, Los Angeles Public Library. Miss Esther Harris, Custodian. Est. Feb. 1914. Open Mon. to Fri. 1.30 to 4.30 p.m. 12 mags. rec'd regularly.

Total vols. not reported. Added 278; ret'd 140. Circulation 1095.

See note under Los Angeles [Free] Public Library headquarters.

Van Nuys High School Library. Nathan F. Smith, Prin. Est. Sept. 1915.

Total vols. a. 300. Teachers 10; pupils 55.

No news items rec'd.

Vermont Square Branch. Los Angeles Public Library. Elizabeth Riddell, Custodian. Est. Mar. 1. 1913. Open week days 9 a.m. to 9 p.m., Sun. 2 to 6 p.m. Located in $35,000 Carnegie branch bldg., 1201 W. 48th st. 54 mags. and 3 newspapers rec'd regularly.

Total vols. 7934. Added 669; ret'd 206. Circulation 25,598.

Vernon Branch, Los Angeles Public Library. Miss Mary Hieber, Custodian. Est. Jan. 1902. Open week days 9 a.m. to 9 p.m., Sun. 2 to 6 p.m. Located in $35,000 Carnegie bldg., 45th st. and Central ave. 56 mags. and 3 newspapers rec'd regularly.

Total vols. 6125. Added 799; ret'd 846. Cardholders 1847. Circulation 30,190.

Violet Street Playground Branch, Los Angeles Public Library. Miss Jane Dick, Custodian. Est. June, 1905. Open Mon. and Wed. 2 to 8:30 p.m. Located Seventh and Violet sts. 4 mags. rec'd regularly.

Total vols. 1711. Added 235; ret'd 276. Cardholders 581. Circulation 2837.

LOS ANGELES CO.—Continued.

Los Angeles—Continued.

Western Union Messengers' Deposit Station, Los Angeles Public Library. Located at 608 S. Spring st.

Total vols. 113. Circulation 115.

*Westlake School for Girls Library. Miss F. de Laguna and Miss Jessica S. Vance, Prins. Est. Sept. 1904. Supported by school for use of its students only. Open daily 8.30 to 9 p.m. Located in school bldg., 612 S. Alvarado ave. 12 periodicals rec'd regularly.

Total vols. 1780. Teachers 23; pupils 150.

Wilmington Sub-Branch, Los Angeles Public Library. Miss Hazel Hearne, Custodian. Est. as F. P. Feb. 8, 1909; became branch Los Angeles P. L. Oct. 1909. Open week days 2 to 5 p.m., Mon., Tues. and Fri. 6 to 9 p.m. also. Located in City Hall, Wilmington. 33 mags. and 3 newspapers rec'd regularly.

Total vols. not reported. Added 92; ret'd 32. Cardholders 2584. Circulation 2953.

Wilmington Intermediate High School Library. W. I. Travis, Prin. Est. 1910. Open school days 8 a.m. to 4 p.m. Located R. l. Canal ave. 10 mags. and 5 newspapers rec'd regularly.

Total vols. 5000. Added 150 (40 by binding). Teachers 15; pupils 300.

§Y. M. C. A. Institute Library and Deposit Station, Los Angeles Public Library. O. T. Johnston, Prin. J. L. Brannon, Lib'n. Est. 1895. Open daily from 8.30 a.m. to 9.30 p.m. Located in Y. M. C. A. bldg. 44 mags. and 15 newspapers rec'd regularly.

Total vols. a. 1908.

No news items rec'd.

Total vols. from P. L. 213. Circulation 807.

Y. W. C. A. Camp Deposit Station, Los Angeles Public Library.

Total vols. 50. Circulation 358.

Los Terrenitos.

Los Terrenitos Branch, Los Angeles Co. Free Library. Miss Elizabeth Brissenden, Custodian. Est. Aug. 1913. Reading room open Mon., Wed. and Sat. 1.30 to 4.30 p.m.; Tues. and Fri. 7 to 8 p.m. Located in Bolton Hall. 21 mags. rec'd regularly.

Total vols. 1729. Added 107; ret'd 7. Cardholders 391. Added 22; cancelled 5. Circulation 1887: fiction 933; juvenile 297; misc. 339; current mags. 318.

LOS ANGELES CO.—Continued.

Los Virgines.

LOS VIRGINES BRANCH, LOS ANGELES CO. FREE LIBRARY. Fred Cavoness, Custodian. Est. May 1916. Located in school house.

Total vols. 203. Added 48. Cardholders 1. Circulation not reported.

LOS VIRGINES SCHOOL DIST. BRANCH, LOS ANGELES CO. FREE LIBRARY, is served through Los Virgines branch.

Lowell.

LOWELL BRANCH, LOS ANGELES CO. FREE LIBRARY. Lillian V. Reese, Custodian. Est. June 1916. Located in school house.

Total vols. 260. Added 82. Cardholders 36. Added 36. Circulation 94: fiction 43; juvenile 38; misc. 13.

LOWELL SCHOOL DIST. BRANCH, LOS ANGELES CO. FREE LIBRARY, is served through Lowell branch.

Lynwood.

LYNWOOD BRANCH, LOS ANGELES CO. FREE LIBRARY. Miss E. Hawthorne, Custodian. Est. May, 1915. Reading room open Tues. 3 to 5 and 7 to 9 p.m.; Fri. 2 to 5 p.m. Located in clubhouse. 8 mags. rec'd regularly.

Total vols. 709. Added 86; ret'd 53. Cardholders 170. Added 20; cancelled 1. Circulation 619: fiction 368; juvenile 76; misc. 78; current mags. 97.

Manhattan Beach (P. O. Box 3).

MANHATTAN BEACH BRANCH, LOS ANGELES CO. FREE LIBRARY. Mrs A. C. Conner, Custodian. Est. Jan. 1915. Reading room open Mon. and Sat. 2 to 6 p.m. and Wed. 2 to 8 p.m. Located in clubhouse. 12 mags. rec'd regularly.

Total vols. 789. Added 26; ret'd 1. Cardholders 270. Added 35. Circulation 1622: fiction 936; juvenile 263; misc. 118; current mags. 305.

The library will be removed to the new quarters in the city hall as soon as possible. Manhattan Beach *News*, Jl 15

MANHATTAN SCHOOL DIST. BRANCH, LOS ANGELES CO. FREE LIBRARY. Est. June 1916.

No further information rec'd.

Mill School Dist.

A branch of the Los Angeles Co. Free Library has been requested by Mill School District.

LOS ANGELES CO.—Continued.

Mint Canyon (P. O. Box 167, Surrey).

MINT CANYON BRANCH, LOS ANGELES CO. FREE LIBRARY. Mrs S. J. Resley, Custodian. Est. Dec. 1913. Open daily 7 a.m. to 9 p.m. Located in residence. 6 mags. rec'd regularly.

Total vols. 434. Cardholders 47. Added 2. Circulation 175: fiction 112; juvenile 29; misc. 10; current mags. 24.

MINT CANYON SCHOOL DIST. BRANCH, LOS ANGELES CO. FREE LIBRARY. is served through Mint Canyon branch.

Moneta.

MONETA BRANCH, LOS ANGELES CO. FREE LIBRARY. Miss Louise Lyde, Custodian. Est. Nov. 1913. Reading room open daily except Sun. and Wed. 2.30 to 5.30 p.m. Located in library bldg. 12 mags. rec'd regularly.

Total vols. 856. Added 117; ret'd 18. Cardholders 387. Added 34; cancelled 7. Circulation 1863: fiction 861; juvenile 417; misc. 260; current mags. 325.

Monrovia.

§‖MONROVIA [FREE] PUBLIC LIBRARY. Miss Ellyn T. Hill, Lib'n. Est. 1893; as F. P. 1894. Annual income 1916–17, $2800, library tax being .725m. on dollar. 4 employees, incl. janitor. Open to public daily except Sundays, 10.30 a.m. to 8.30 p.m. Owns $10,000 Carnegie bldg. 78 mags. (75 for circulation) and 10 newspapers rec'd regularly. Library trustees monthly meeting first Monday.

Total vols. 7252. Added 132: purchase 98; gift 34. Discarded 54; lost 10. Cardholders 1449. Added 71; renewed 90; expired 174; surrendered 3. Circulation 6844: fiction 2770; juvenile 1604; misc. 712; bound mags. 11; current mags. 1293; pay books 454.

On account of sickness among the children, the juvenile department was closed for three weeks.

MONROVIA HIGH SCHOOL LIBRARY. A. R. Clifton, Prin. Vera LaB. Cone, Lib'n. Est. 1893. 1 employee. 10 mags. and 2 newspapers rec'd regularly.

Total vols. a. 1310. Teachers 14; pupils 260.

No news items rec'd.

MONROVIA SCHOOL DIST. BRANCH, LOS ANGELES CO. FREE LIBRARY.

No further information rec'd.

LOS ANGELES CO.—Continued.

Montebello.

MONTEBELLO BRANCH, LOS ANGELES CO. FREE LIBRARY. Mrs Annie L. Stivers, Custodian. Est. Jan. 1914. Reading room open Tues. and Sat. 2.30 to 5 and 7.30 to 9 p.m. Located in newspaper office. 10 mags. rec'd regularly.

Total vols. 820. Added 66; ret'd 65. Cardholders 358. Added 36. Circulation 1670: fiction 889; juvenile 378; misc. 218; current mags. 185.

MONTEBELLO HIGH SCHOOL LIBRARY. W. H. Hensey, Prin. Est. 1909. Located outside city limits, R. F. D. No. 6. 4 periodicals rec'd regularly.

Total vols. a. 350. Teachers 5; pupils 56.

No statistics rec'd.

Monte Vista School Dist.

MONTE VISTA SCHOOL DIST. BRANCH, LOS ANGELES CO. FREE LIBRARY.

No further information rec'd.

Mt. Wilson.

MT. WILSON BRANCH, LOS ANGELES CO. FREE LIBRARY. Wendell P. Hoge, Custodian. Open daily 7 a.m. to 5 p.m. Located on top of Mt. Wilson.

Total vols. 292. Added 100; ret'd 72. Cardholders 75. Added 5. Circulation 358: fiction 268; juvenile 12; misc. 78.

Mountain View.

MOUNTAIN VIEW BRANCH, LOS ANGELES CO. FREE LIBRARY. Lois M. Choate, Custodian. Est. Sept. 1916. Located in schoolhouse.

Total vols. 193. Added 193. Cardholders 38. Added 38. Circulation 80: fiction 26; juvenile 34; misc. 20.

New Era.

NEW ERA BRANCH, LOS ANGELES CO. FREE LIBRARY. Mr J. E. Laws, Custodian. Est. April, 1916. Located in schoolhouse.

Total vols. 319. Added 71; ret'd 1. Cardholders 32. Circulation 44: fiction 24; juvenile 12; misc. 8.

NEW ERA SCHOOL DIST. BRANCH, LOS ANGELES CO. FREE LIBRARY, is served through New Era branch.

Newhall.

NEWHALL BRANCH, LOS ANGELES CO. FREE LIBRARY. Mrs R. F. Woodard, Custodian. Est. Mar. 1916. Open daily 9 a.m. to 9 p.m. Located in store.

LOS ANGELES CO.—Continued.

Newhall—Continued.

Total vols. 368. Added 55. Cardholders 114. Added 16; cancelled 1. Circulation 356: fiction 288; juvenile 38; misc. 30.

NEWHALL SCHOOL DIST. BRANCH, LOS ANGELES CO. FREE LIBRARY, is served through Newhall branch.

Nithsdale.

NITHSDALE BRANCH, LOS ANGELES CO. FREE LIBRARY. Miss Mary E. Cutler, Custodian. Est. Jan. 1914. Open Mon. to Fri., 9 a.m. to 4 p.m. Located in school. 8 mags. rec'd regularly.

Total vols. 343. Added 51; ret'd 77. Cardholders 37. Circulation 100: fiction 25; juvenile 15; misc. 16; current mags. 44.

North Glendale.

NORTH GLENDALE BRANCH, LOS ANGELES CO. FREE LIBRARY. Constance Mertens, Custodian. Est. Nov. 1914. Open daily except Sun. 8 a.m. to 5 p.m. Located in general store, 1127 N. Central. 5 mags. rec'd regularly.

Total vols. 640. Added 66; ret'd 15. Cardholders 329. Added 61. Circulation 1201: fiction 759; juvenile 321; misc. 80; current mags. 41.

Norwalk.

NORWALK BRANCH, LOS ANGELES CO. FREE LIBRARY. Mrs Margaret Burke, Custodian. Est. July, 1913. Reading room open daily; week days 9 a.m. to 9 p.m.; for exchange of books Mon., Thurs. and Sat. 1 to 5.30 and 6.30 to 9 p.m. Located in library rooms. 18 mags. rec'd regularly.

Total vols. 1760. Added 102; ret'd 73. Cardholders 730. Added 37; cancelled 23. Circulation 2985: fiction 1914; juvenile 424; misc. 231; current mags. 416.

EXCELSIOR UNION HIGH SCHOOL LIBRARY. A. T. Vinacke, Prin. Est. 1903. 3 mags. and 4 newspapers rec'd regularly.

Total vols. 524. Teachers 7; pupils 83.

Oak Flat.

OAK FLAT BRANCH, LOS ANGELES CO. FREE LIBRARY. Kathleen O'Connor, Custodian. Est. June, 1916. Open Fri. 3 to 5 p.m. Located in schoolhouse.

Total vols. 242. Added 246; ret'd 4. Cardholders 2. Added 4; cancelled 2. Circulation 50: fiction 9; juvenile 39; misc. 2.

LOS ANGELES CO.—Continued.

Oak Flat—Continued.

OAK FLAT SCHOOL DIST. BRANCH, LOS ANGELES CO. FREE LIBRARY.

No further information rec'd.

Old River.

OLD RIVER BRANCH, LOS ANGELES CO. FREE LIBRARY. Winnie Mansfield, Custodian. Est. June, 1916. Open Fri. 4 to 5.30 p.m. Located in schoolhouse.

Total vols. 178. Added 178. Cardholders 25. Added 25. Circulation 59: fiction 14; juvenile 30; misc. 15.

OLD RIVER SCHOOL DIST. BRANCH, LOS ANGELES CO. FREE LIBRARY. Est. June, 1916.

No further information rec'd.

Oliveto (P. O. 1033 W. 95th st., Los Angeles; exp. Los Angeles).

OLIVETO BRANCH, LOS ANGELES CO. FREE LIBRARY. Mrs O. Laho, Custodian. Est. April, 1915. Open Thurs. 3 to 5 p.m. Located in school. 7 mags. rec'd regularly.

Total vols. 476. Added 81; ret'd 7. Cardholders 183. Added 39; cancelled 11. Circulation 715: fiction 371; juvenile 221; misc. 59; current mags. 64.

Owensmouth.

OWENSMOUTH BRANCH, LOS ANGELES CO. FREE LIBRARY. Mrs Annie L. Gallow, Custodian. Reading room open Mon. and Thurs. 2.30 to 4 p.m. Located in store bldg. 14 mags. rec'd regularly.

Total vols. 860. Added 119; ret'd 4. Cardholders 188. Added 38; cancelled 11. Circulation 640: fiction 380; juvenile 130; misc. 43; current mags. 87.

OWENSMOUTH HIGH SCHOOL LIBRARY. G. Walter Monroe, Prin. Est. Oct. 1914. 10 mags. rec'd regularly.

Total vols. 96. Added 24, by purchase. Teachers 5; pupils 42.

Pacoima.

PACOIMA BRANCH, LOS ANGELES CO. FREE LIBRARY was discontinued July 1, 1916.

See Pacoima Sub-Branch, Los Angeles Public Library.

Palmdale.

PALMDALE BRANCH, LOS ANGELES CO. FREE LIBRARY. J. J. Phillips, Custodian. Est. Mar. 1915. Open week days 8 a.m. to 7 p.m. Located in a real estate office. 7 mags. rec'd regularly.

LOS ANGELES CO.—Continued.

Palmdale—Continued.

Total vols. 659. Added 57; ret'd 3. Cardholders 121. Added 25; cancelled 10. Circulation 502: fiction 337; juvenile 111; misc. 39; current mags. 15.

PALMDALE SCHOOL DIST. BRANCH, LOS ANGELES CO. LIBRARY, served through Palmdale branch.

Palms.

PALMS BRANCH, LOS ANGELES CO. FREE LIBRARY was discontinued July 1, 1916.

See Palms Sub-Branch, Los Angeles Public Library.

Palomar (P. O. Los Angeles R. F. D. 3, 519k; exp. Los Angeles).

PALOMAR BRANCH, LOS ANGELES CO. FREE LIBRARY. Mrs Henry Marcom, Custodian. Est. June, 1914. Open Tues. and Fri., 2 to 5 p.m. Located in school. 6 mags. rec'd regularly.

Total vols. 572. Added 49; ret'd 55. Cardholders 95. Added 3; cancelled 2. Circulation 270: fiction 132; juvenile 46; misc. 33; current mags. 59.

Pasadena.

§PASADENA [FREE] PUBLIC LIBRARY. Miss Nellie M. Russ, Lib'n. Est. Dec. 26, 1882; as F. P. Sept. 9, 1890. Annual income 1915–16, $33,075, library tax being .527m. on dollar. 21 employees, incl. 3 janitors. 5 branches, of which 3 have reading rooms. Open to public daily except legal holidays; week days 9 a.m. to 9 p.m.; Sundays 2 to 5 p.m. Owns $45,000 bldg. North Pasadena branch located in bldg., rent $30 per mo. East Pasadena branch located in room, rent $35 per mo. 176 mags. (plus 115 dups., ⅔ for circulation) and 30 newspapers rec'd regularly. Library trustees monthly meeting first Thursday 4 p.m.

Total vols. 55,997. Added 2000: purchase 1823; gift 72; binding 105. Discarded 844; rep'd 3008; reb'd 267; lost 10. Cardholders added 662; renewed 71; surrendered 70. Circulation 59,425: fiction 29,231 (incl. 987 rental books); juvenile 12,284; misc. 13,261 (incl. 54 in Library Park); bound mags. 32; current mags. 4617 (incl. 155 rental mags.). Issued book lists entitled *New books*, for June, July, August and September.

A meeting of the City Beautiful association will soon be held, at which plans will be made for a new and adequate library building.—Pasadena *Star News*, S 16

LOS ANGELES CO.—Continued.

Pasadena—Continued.

The monthly bulletin, which was discontinued in May, has been enlarged in scope, and is now a part of the *Pasadena library and civic magazine.* Mrs Packard Du Bois, editor and manager, has been added to the staff. The October number will be vol. 18, no. 10 of the series.

East Pasadena Branch, Pasadena Public Library. Miss Leo W. Arries, Custodian. Est. Feb. 9, 1910. Open to public daily except Sundays and legal holidays 1.30 to 6 and 7 to 9 p.m. Located in rooms, rent $35 per mo., 1294 E. Colorado st. 45 mags. and 3 newspapers rec'd regularly.

Total vols. 4850. Added 190. Cardholders added 144. Circulation 11,089: fiction 5272; juvenile 3909; misc. 741; bound and current mags. 1167.

Mount Wilson Solar Observatory Library. George E. Hale, Director of Observatory. Elizabeth Connor, Lib'n. Library is made up entirely of astronomical and physical books. 1 employee. Located on Santa Barbara st. and open Mon. to Fri. 8 a.m. to 4.30 p.m. Sat. 8 a.m. to 12 m. 76 mags. and 1 newspaper rec'd regularly.

Total vols. 4612. Added 73: purchase 3; gift 3; binding 67. Persons connected with institution a. 60.

Nazarene University Library. Rev H. O. Wiley, Pres. Clarence H. Hurd, Lib'n. Est. 1902. Open 8 a.m. to 5 p.m. and evenings. Located University Park, East Washington and Hill, Altadena. 50 periodicals rec'd regularly.

Total vols. a. 5000. Teachers 27; pupils 300.

No news items rec'd.

North Pasadena Branch, Pasadena Public Library. Miss Agnes S. Craig, Custodian. Est. Nov. 1908. Open daily except legal holidays; week days 9 a.m. to 9 p.m.; Sundays 2 to 5 p.m. Located in bldg., rent $30 per mo., 1237 N. Fair Oaks ave. 49 mags. and 5 newspapers rec'd regularly.

Total vols. 5250. Added 229; ret'd 41. Cardholders added 125. Circulation 13,232: fiction 6480; juvenile 4318; misc. 922; bound mags. 23; current mags. 1489.

Northeast Branch, Pasadena Public Library. Est. Nov. 1913. Open 8.30 a.m. to 6 p.m. Located in Northeast Dry Goods Store, 868 E. Washington st. 16 mags. and 2 newspapers rec'd regularly.

Total vols. a. 1200.

No statistics rec'd.

*Orton School Library. Anna B. Orton, Prin. Est. 1890. For use of students only. Located at 130 and 154 S. Euclid ave. 13 mags. and 2 newspapers rec'd regularly.

Total vols. a. 1500. Teachers 13; pupils 75.

No news items rec'd.

Pasadena High School Library. Jerome O. Cross, Prin. Miss Winifred Skinner, Lib'n. Est. 1891. 1 employee. 1 branch (Polytechnic Branch). Located Walnut and Los Robles ave. 56 mags. and 1 newspaper rec'd regularly.

Total vols. a. 7310. Teachers 85; pupils 1860.

Pasadena Hospital Library. Lila Pickhardt, Supt. Est. Oct. 1907. A. C. Bartlett of Chicago gave the hospital $1500, the income from which is to be used for books and periodicals for use of hospital patients. Annual amt. spent for lib'y a. $30. 15 mags. and 3 newspapers rec'd regularly.

Total vols. 1500.

Royal Laundry Deposit Station, Pasadena Public Library. Located in rest room of laundry.

No statistics are kept for this station.

§Throop College of Technology Library. Dr Jas. A. B. Scherer, Pres. Miss Frances H. Spining, Lib'n. Est. 1904. 1 employee. Open to students and to the public for reference, every school day, 8 a.m. to 4.30 p.m. and 7 to 9 p.m. Located in College bldg. 82 mags. and 2 newspapers rec'd regularly. Trustees annual meeting July 12.

Total vols. 6542. Added 352: purchase 231; gift 68; binding 53. Teachers 30; pupils 185.

Western Union Telegraph Co. Deposit Station, Pasadena Public Library.

No statistics are kept for this station.

Pearland.

Pearland Branch, Los Angeles Co. Free Library. Viola Wilson, Custodian. Est. Apr. 1916. Open Fri. 2 to 4 p.m. Located in schoolhouse.

Total vols. 314. Added 61; ret'd 2. Cardholders 9. Circulation 13: fiction 9; juvenile 3; current mags. 1.

LOS ANGELES CO.—Continued.

Pearland—Continued.

PEARLAND SCHOOL DIST. BRANCH, LOS ANGELES CO. FREE LIBRARY, is served through Pearland branch.

Perry.

PERRY BRANCH, LOS ANGELES CO. FREE LIBRARY. R. F. Gilliam, Custodian. Est. Sept. 1916. Open Fri. 2 to 4 p.m. Located in schoolhouse.

Total vols. 206. Added 206. Cardholders 37. Added 37. Circulation 65: fiction 34; juvenile 12; misc. 19.

PERRY SCHOOL DIST. BRANCH, LOS ANGELES CO. FREE LIBRARY.

No further information rec'd.

Playa del Rey.

PLAYA DEL REY BRANCH, LOS ANGELES CO. FREE LIBRARY. Edna Strong, Custodian. Est. Sept. 1914. Open Wed. and Fri., 12.30 to 1 p.m. Located in school. 7 mags. rec'd regularly.

Total vols. 434. Added 47; ret'd 28. Cardholders 37. Circulation 45: juvenile 14; misc. 29; current mags. 2.

Pleasant View.

PLEASANT VIEW BRANCH, LOS ANGELES CO. FREE LIBRARY. Sadie L. Pallett, Custodian. Est. Sept. 1916. Open Fri. 3.30 to 4.30 p.m. Located in schoolhouse.

Total vols. 169. Added 169. Circulation 8: fiction 2; juvenile 4; misc. 2.

PLEASANT VIEW SCHOOL DIST. BRANCH, LOS ANGELES CO. FREE LIBRARY.

No further information rec'd.

Pomona.

§‖POMONA [FREE] PUBLIC LIBRARY. Miss Sarah M. Jacobus, Lib'n. Est. 1887; as F. P. 1890. Annual income 1916–17, $11,814.09, library tax being 1.05m. on dollar. 10 employees, incl. a janitor. 1 branch with reading room. Open to public daily except Sundays and holidays 9 a.m. to 9 p.m. Owns $25,000 Carnegie bldg. 137 mags. (132 for circulation) and 32 newspapers rec'd regularly. Library trustees monthly meeting first Monday.

Total vols. 31,314. Added 766. Discarded 113. Cardholders 6236. Added 463 (incl. 148 renewed); expired 207; surrendered 32. Circulation 25,879: fiction 13,200; juvenile 7411; misc. 3314; bound mags. 53; current mags. 1901.

LOS ANGELES CO.—Continued.

Pomona—Continued.

The library board has rented a small cottage at 920 East Sixth st., to which the branch library, now located in the kindergarten, will be transferred.—Pomona *Progress*, S 4

Misses Middleton and Ledyard have resigned. Misses Hibbard and Brock have been engaged to fill the vacancies.

The Reference dept. has typed copies of valuable papers on early local history, and has bound these in a loose leaf binder that they may be accessible without wearing out the original records.

S. F. Stewart of Claremont recently presented the library with a map of Pomona, dating back to 1876.—Pomona *Progress*, Jl 11

BRANCH, POMONA PUBLIC LIBRARY. Misses Harris and Windrew, Custodians. Est. June 24, 1916. Open week days 3 to 6 p.m. Located 920 E. Sixth st. 4 mags. and 1 newspaper rec'd regularly.

Total vols. not reported. Circulation 2395: fiction 823; juvenile 1346; misc. 108; bound mags. 4; current mags. 114.

POMONA HIGH SCHOOL LIBRARY. H. P. Reynolds, Prin. Alice Blair, Lib'n. Est. 1893. 1 employee. Located corner Pearl and Gibbs sts. 35 mags. and 4 newspapers rec'd regularly.

Total vols. a. 2064. Teachers 30; pupils 550.

No news items rec'd.

Potrero Heights.

POTRERO HEIGHTS BRANCH, LOS ANGELES CO. FREE LIBRARY. A. H. Jessup, Custodian. Est. Apr., 1916. Open for exchange of books Fri. 6 to 7 p.m. Located in school house.

Total vols. 378. Added 73. Cardholders 45. Added 13. Circulation 184: fiction 74; juvenile 73; misc. 37.

POTRERO HEIGHTS SCHOOL DIST. BRANCH, LOS ANGELES CO. FREE LIBRARY, is served through Potrero Heights branch.

Puente.

PUENTE BRANCH, LOS ANGELES CO. FREE LIBRARY. Mrs Geo. Stark, Custodian. Est. Sept. 1913. Reading room open Tues., Thurs. and Sat., 12.30 to 1 p.m., 2.30 to 6, 6.30 to 8.30 p.m. Located in store bldg. 14 mags. rec'd regularly.

Total vols. 1214. Added 75; ret'd 11. Cardholders 289. Added 20; cancelled 38. Circulation 1244: fiction 808; juvenile 188; misc. 142; current mags. 106.

LOS ANGELES CO.—Continued.

Puente—Continued.

PUENTE HIGH SCHOOL LIBRARY. Ben S. Millikan, Prin. Est. Sept. 13, 1915. 18 mags. rec'd regularly.

Total vols. a. 600. Teachers 7; pupils 64.

No news items rec'd.

Ramona Acres.

RAMONA ACRES BRANCH, LOS ANGELES CO. FREE LIBRARY. Miss Alma Cole, Custodian. Est. July, 1915. Open Mon. 7 to 9 p.m.; Wed. and Sat. 3 to 5 and 7 to 9 p.m. Located in library bldg. 13 mags. rec'd regularly.

Total vols. 805. Added 99; ret'd 28. Cardholders 444. Added 31; cancelled 3. Circulation 2293: fiction 1151; juvenile 419; misc. 373; current mags. 350.

Ranchito.

RANCHITO BRANCH, LOS ANGELES CO. FREE LIBRARY. Lillie B. Patton, Custodian. Est. Nov. 1914. Located in school building. 9 mags. rec'd regularly.

Total vols. 436. Added 53; ret'd 31. Cardholders 54. Added 4. Circulation 335: fiction 186; juvenile 47; misc. 65; current mags. 37.

Redondo.

§‖REDONDO [FREE] PUBLIC LIBRARY. Miss Lola A. Clegg, Lib'n. Est. 1895; as F. P. Nov. 23, 1908. Annual income 1916–17, $2953.50, library tax being .9m. on dollar. 3 employees, incl. janitor. Open to public daily except holidays, week days 11 a.m. to 6 p.m. and 7 to 8.30 p.m.; Sundays (reading room only) 2.30 to 4.30 p.m. Located in City Hall, rent free. 73 mags. (65 for circulation) and 11 newspapers rec'd regularly. Library trustees monthly meeting first Tuesday at 7.30 p.m.

Total vols. 5899. Added 136: purchase 130; gift 6. Discarded 2; lost 5; rep'd 215. Cardholders 2938. Added 194; renewed 57. Circulation 8625: fiction 4246; juvenile 2232; misc. 1122; bound mags. 5; current mags. 1020.

REDONDO UNION HIGH SCHOOL LIBRARY. C. A. Langworthy, Prin. Est. 1895. 10 mags. rec'd regularly.

Total vols. 1280. Teachers 19; pupils 180.

Rivera.

RIVERA BRANCH, LOS ANGELES CO. FREE LIBRARY. Miss Vella Nagle, Custodian. Est. Dec. 1913. Open Mon. to Thurs. 2 to 4.30 p.m., and Fri. 2 to 5 p.m. Located in schoolhouse. 10 mags. rec'd regularly.

LOS ANGELES CO.—Continued.

Rivera—Continued.

Total vols. 771. Added 59; ret'd 33. Cardholders 166. Added 26; cancelled 7. Circulation 695: fiction 298; juvenile 262; misc. 77; current mags. 58.

Roberts.

ROBERTS BRANCH, LOS ANGELES CO. FREE LIBRARY, *see* Hansen Heights Branch, Los Angeles Co. Free Library.

Rogers.

ROGERS BRANCH, LOS ANGELES CO. FREE LIBRARY. Eva L. Young, Custodian. Est. Sept. 1915. Open Mon. to Fri. 8.30 a.m. to 4.30 p.m., and Sun. 2 to 3.30 p.m. Located in schoolhouse. 8 mags. rec'd regularly.

Total vols. 488. Added 58; ret'd 41. Cardholders 23. Added 2. Circulation 139: fiction 53; juvenile 18; misc. 13; current mags. 55.

San Antonio.

SAN ANTONIO BRANCH, LOS ANGELES CO. FREE LIBRARY. Mrs E. A. Burke, Custodian. Est. Aug. 1913. Open Wed. and Sat. 1 to 4 p.m. Located in schoolhouse. 11 mags. rec'd regularly.

Total vols. 866. Added 89; ret'd 159. Cardholders 275. Added 12; cancelled 17. Circulation 1264: fiction 393; juvenile 430; misc. 246; current mags. 195.

San Dimas.

SAN DIMAS BRANCH, LOS ANGELES CO. FREE LIBRARY. Helen A. Rees, Custodian. Est. May 22, 1913. Reading room open daily except Sun. 7 to 9 p.m.; Tues., Thurs. and Sat. 2.30 to 5.30 p.m. also. Located in bank bldg. 16 mags. rec'd regularly.

Total vols. 1324. Added 68; ret'd 63. Cardholders 754. Added 35; cancelled 7. Circulation 2708: fiction 1592; juvenile 474; misc. 296; current mags. 346.

See news items under headquarters.

San Fernando.

SAN FERNANDO BRANCH, LOS ANGELES CO. FREE LIBRARY. Clara Walker, Custodian. Reading room open Mon. to Fri. 8 a.m. to 5 p.m. Located in school building. 7 mags. rec'd regularly.

Total vols. 625. Added 80; ret'd 6. Cardholders 299. Added 17. Circulation 2060: fiction 1434; juvenile 265; misc. 134; current mags. 227.

LOS ANGELES CO.—Continued.

San Fernando—Continued.

SAN FERNANDO ACADEMY LIBRARY. H. G. Lucas, Prin. Est. 1902. 16 periodicals rec'd regularly.

Total vols. 1250. Teachers 10; pupils 85.

SAN FERNANDO UNION HIGH SCHOOL LIBRARY. Mrs E. C. Ingham, Prin. Miss Clara Walker, Lib'n. Est. 1896. 40 periodicals rec'd regularly.

Total vols. 5510. Added 68 (22 gift). Teachers 11; pupils 130.

San Gabriel.

SAN GABRIEL BRANCH, LOS ANGELES CO. FREE LIBRARY. Mrs F. R. McLaughlin, Custodian. Est. Jan., 1915. Reading room open Tues., Thurs. and Sat. 1 to 7 p.m. Located in public hall. 10 mags. rec'd regularly.

Total vols. 1048. Added 98; ret'd 21. Cardholders 424. Added 25. Circulation 2707: fiction 1174; juvenile 587; misc. 509; current mags. 437.

SAN GABRIEL SCHOOL DIST. BRANCH, LOS ANGELES CO. FREE LIBRARY, is served through San Gabriel branch.

San Marino.

SAN MARINO BRANCH, LOS ANGELES CO. FREE LIBRARY. Mrs Edna S. Rees, Custodian. Est. May, 1915. Located in City Hall. 8 mags. rec'd regularly.

Total vols. 690. Added 22. Cardholders 46. Added 4. Circulation 413: fiction 132; juvenile 61; misc. 117; current mags. 103.

San Martinez.

SAN MARTINEZ BRANCH, LOS ANGELES CO. FREE LIBRARY. Miss Tulita Aros, Custodian. Est. May, 1916. Located in schoolhouse.

Total vols. 243. Added 72. Cardholders 3. Circulation not reported.

SAN MARTINEZ SCHOOL DIST. BRANCH, LOS ANGELES CO. FREE LIBRARY, is served through San Martinez branch.

Santa Anita Cañon.

SANTA ANITA CAÑON BRANCH, LOS ANGELES CO. FREE LIBRARY. Mrs O. L. Roberts, Custodian. Est. Aug., 1914. Open Mon. to Fri. 7 a.m. to 9 p.m., Sat. 7 a.m. to 12 m., Sun. 8 a.m. to 9 p.m. Located in store.

Total vols. 352. Cardholders 105. Circulation (2 mos.) 1256: fiction 923; juvenile 141; misc. 192.

LOS ANGELES CO.—Continued

Santa Gertrudens.

SANTA GERTRUDENS BRANCH, LOS ANGELES CO. FREE LIBRARY, *see* South Whittier Branch, Los Angeles Co. Free Library.

Santa Monica.

§SANTA MONICA [FREE] PUBLIC LIBRARY. Miss Elfie A. Mosse, Lib'n. Est. 1886; as F. P. Dec. 5, 1890. Annual income 1916–17, $11,000, library tax being 1.4m. on dollar. 7 employees, incl. janitor. 1 branch with reading room. Open to public, reading room daily, 9 a.m. to 9.30 p.m.; for exchange of books daily except Sundays and holidays, 9 a.m. to 8.30 p.m. Owns $12,500 Carnegie bldg. 128 mags. (all for circulation) and 18 newspapers rec'd regularly. Library trustees monthly meeting first Tuesday.

Total vols. 23,497. Added 495: purchase 453; gift 15; binding 27. Cardholders 15,216. Added 278; expired 43. Circulation 27,349: fiction 15,015; juvenile 5517; misc. 4818; bound mags. 230; current mags. 1769.

Definite steps toward the selection of a site for the Carnegie branch library building at Ocean Park are expected to be the outcome of the mass meeting tonight.—Santa Monica *Outlook*, Ag 22

Miss Anne Lewis, student of the Riverside Public Library school, has been appointed to the staff.

OCEAN PARK BRANCH, SANTA MONICA PUBLIC LIBRARY. Chas. M. Shissler, Custodian. Est. Aug. 1904. Reading room open daily 9 a.m. to 8 p.m. Located in a stationery store. Delivery made daily from main library. 25 periodicals rec'd regularly.

Total vols. 37. Cardholders a. 69. Circulation 838.

See note under Santa Monica [Free] Public Library headquarters.

SANTA MONICA HIGH SCHOOL LIBRARY, W. F. Barnum, Prin. Miss Mary L. McKinley, Lib'n. Est. 1891. 59 mags. and 1 newspaper rec'd regularly.

Total vols. 3999. Lost and discarded 175. Sent to grade schools 239. Teachers 39; pupils 440.

Saugus.

SAUGUS BRANCH, LOS ANGELES CO. FREE LIBRARY. Mrs J. G. Wilson, Custodian. Est. June, 1915. Open daily except Sun. 9 a.m. to 8 p.m. Located in residence. 8 mags rec'd regularly.

Total vols. 467. Added 44; ret'd 86. Cardholders 68. Added 1; cancelled 12.

LOS ANGELES CO.—Continued.

Saugus—Continued.

Circulation 299: fiction 187; juvenile 48; misc. 7; current mags. 57.

Savannah.

SAVANNAH BRANCH, LOS ANGELES CO. FREE LIBRARY. Miss Teresa McSweeny, Custodian. Est. June, 1916. Located in schoolhouse.

Total vols. 200. Cardholders 24. Added 22. Circulation 202: fiction 118; juvenile 42; misc. 42.

SAVANNAH SCHOOL DIST. BRANCH, LOS ANGELES CO. FREE LIBRARY, is served through Savannah branch.

Sawtelle.

SAWTELLE BRANCH, LOS ANGELES CO. FREE LIBRARY. Mrs Lillie E. Wearne, Custodian. Est. July, 1914. Reading room open Wed. and Sat. 2 to 5 and 7 to 9 p.m. Located in clubhouse. 10 mags. rec'd regularly.

Total vols. 878. Added 83; ret'd 26. Cardholders 667. Added 46; cancelled 13. Circulation 3110: fiction 1929; juvenile 629; misc. 317; current mags. 235.

Sherman.

SHERMAN BRANCH, LOS ANGELES CO. FREE LIBRARY. Miss Lela E. Pierce, Custodian. Est. April, 1914. Open Tues., Thurs. and Sat. 2 to 5 and 7 to 9 p.m. Located in library bldg. 10 mags. rec'd regularly.

Total vols. 835. Added 59; ret'd 18. Cardholders 412. Added 22; cancelled 18. Circulation 1662: fiction 982; juvenile 395; misc. 204; current mags. 81.

Sierra Madre.

SIERRA MADRE [FREE] PUBLIC LIBRARY. Mrs Florence B. Wheatly, Lib'n. Est. 1887; as F. P. March 31, 1910. Annual income 1916–17, $1600, library tax being 1m. on dollar. 2 employees, incl. janitor. Open to public daily except holidays, 1.30 to 5.30 and 7 to 9 p.m., Sunday afternoons, reading room only. Owns $3500 bldg. 48 mags. (all for circulation) and 2 newspapers rec'd regularly. Library trustees monthly meeting second Wednesday.

Total vols. 6410. Added 151, by purchase. Rep'd 32. Cardholders added 52; surrendered 29. Circulation 3877: fiction 2282; juvenile 391; misc. 372; current mags. 812.

Soldiers' Home.

*SOLDIERS' HOME LIBRARY. C. J. Byles, Lib'n. Est. a. 1887. Income from Post Fund. Open to members, officers and civilian employees daily; Monday to Friday, 8 to 11.30 a.m., 12.30 to 4.30 and 6 to 7.30 p.m.; Saturdays, 8.30 to 11.30 a.m.; Sundays, 2 to 3.30 p.m. Owns bldg. valued at $35,000. 36 mags. and 73 newspapers rec'd regularly (none for circulation).

Total vols. a. 8745.

Soledad School Dist.

SOLEDAD SCHOOL DIST. BRANCH, LOS ANGELES CO. FREE LIBRARY.

No further information rec'd.

South Santa Anita.

SOUTH SANTA ANITA BRANCH, LOS ANGELES CO. FREE LIBRARY. Mrs Maud Kuhl, Custodian. Est. June 27, 1913. Open Mon. and Fri. afternoons and Sat. evening. Located in residence. 10 mags. rec'd regularly.

Total vols. 582. Added 62; ret'd 20. Cardholders 69. Added 1; cancelled 13. Circulation 427: fiction 203; juvenile 79; misc. 36; current mags. 109.

SOUTH SANTA ANITA SCHOOL DIST. BRANCH, LOS ANGELES CO. FREE LIBRARY, is served through South Santa Anita branch.

South Pasadena.

||§SOUTH PASADENA FREE PUBLIC LIBRARY. Mrs Nellie E. Keith, Lib'n. Est. 1889; as F. P. Nov. 1895. Annual income 1915–16, $7481.54; $3400.78, library tax being .55m. on dollar. 4 employees, incl. janitor and gardener. Open to public daily, week days 10 a.m. to 9 p.m., Sundays 2 to 5 p.m. Owns $12,000 Carnegie bldg. 84 mags. (10 for circulation) and 9 newspapers rec'd regularly. Library trustees monthly meeting second Monday.

Total vols. a. 14,176.

No statistics rec'd.

SOUTH PASADENA HIGH SCHOOL LIBRARY. H. S. Upjohn, Prin. Est. 1904. 2 periodicals rec'd regularly.

Total vols. a. 1300. Teachers 14; pupils 300.

No news items rec'd.

South Whittier.

SOUTH WHITTIER BRANCH, LOS ANGELES CO. FREE LIBRARY. Mrs Ada M. Young, Custodian. Est. Feb. 1915. Open Wed. 3 to 4 p.m., Fri. 1 to 3 p.m. Located in a schoolhouse. 9 mags. rec'd regularly.

Total vols. 524. Added 62; ret'd 37. Cardholders 85. Added 8. Circulation 474: fiction 239; juvenile 155; current mags. 80.

Formerly Santa Gertrudens branch.

LOS ANGELES CO.—Continued.

South Whittier—Continued.

SOUTH WHITTIER SCHOOL DIST. BRANCH, LOS ANGELES CO. FREE LIBRARY, is served through South Whittier branch.

Formerly Santa Gertrudens School Dist. branch.

Sunland.

SUNLAND BRANCH, LOS ANGELES CO. FREE LIBRARY. Miss Joe Akins, Custodian. Est. Dec. 1913. Open Wed. and Sat. 3 to 5 p.m. Located in store. 6 mags. rec'd regularly.

Total vols. 635. Added 57; ret'd 2. Cardholders 128. Added 13. Circulation 569: fiction 458; misc. 42; current mags. 69.

Sunnyslope.

SUNNYSLOPE BRANCH, LOS ANGELES CO. FREE LIBRARY. Mrs C. S. Rodgers, Custodian. Est. June 5, 1913. Open Tues. and Fri. 2 to 7 p.m. Located in Mrs Rodgers' home. 7 mags. rec'd regularly.

Total vols. 651. Added 4; ret'd 64. Cardholders 122. Added 12; cancelled 1. Circulation 824: fiction 647; juvenile 36; misc. 45; current mags. 96.

Topanga.

TOPANGA BRANCH, LOS ANGELES CO. FREE LIBRARY. Jas. A. Craig, Custodian. Est. July, 1913. Open daily 2 to 6 p.m. Located in post office. 7 mags. rec'd regularly.

Total vols. 363. Added 48; ret'd 36. Cardholders 48. Added 4. Circulation 349: fiction 212; juvenile 47; misc. 14; current mags. 76.

Torrance.

TORRANCE BRANCH, LOS ANGELES CO. FREE LIBRARY. Mrs Isabel Henderson, Custodian. Est. Feb. 1914. Reading room open Mon., Wed. and Fri. 2 to 4, and 7 to 9 p.m. Located in library bldg. 6 mags. rec'd regularly.

Total vols. 1236. Added 79; ret'd 3. Cardholders 403. Added 38. Circulation 1537: fiction 617; juvenile 314; misc. 186; current mags. 420.

Tropico.

TROPICO [FREE] PUBLIC LIBRARY. Charles H. Cushing, Lib'n. Est. Feb. 1906; as F. P. May 16, 1912. Annual income 1916–17, $1046, library tax being .8m. on dollar. 2 employees, incl. janitor. Located in room at new City Hall, rent free. Open daily except Sun. and holidays 2 to 6 and 7 to 9 p.m. 28 mags.

LOS ANGELES CO.—Continued.

Tropico—Continued.

(all for circulation) and 5 newspapers rec'd regularly. Library trustees monthly meeting second Monday.

Total vols. 2557. Added 61: purchase 39; gift 22. Discarded 5; lost 2; rep'd 77; reb'd 42. Cardholders 1166. Added 53; surrendered 64. Circulation 4654: fiction 2497; juvenile 1423; misc. 316; bound mags. 2; current mags. 416.

TROPICO SCHOOL DIST. BRANCH, LOS ANGELES CO. FREE LIBRARY.

No further information rec'd.

Tweedy School Dist.

A branch of the Los Angeles Co. Free Library has been requested by Tweedy School Dist.

Van Nuys.

See Los Angeles city.

Venice.

VENICE BRANCH, LOS ANGELES CO. FREE LIBRARY. Miss L. Spurlock, Custodian. Est. June 26, 1913. Reading room open Mon. to Fri. 1 to 4 and 7 to 9 p.m.; Sat. 9 a.m. to 12 m. Located in the grammar school. 17 mags. rec'd regularly.

Total vols. 1377. Added 76; ret'd 18. Cardholders 1172. Added 73; cancelled 75. Circulation 3779: fiction 1960; juvenile 1220; misc. 371; current mags. 226.

VENICE FREE LIBRARY AND READING ROOM. Mrs M. Matter, in charge. Est. Mar. 20, 1908. Income from donations, etc. Light and fuel furnished by Abbott Kinney. No paid employees. Open to public daily, 8 a.m. to 8 p.m.; Sun. reading room only. Located in bldg. loaned by Abbott Kinney. 7 mags. rec'd regularly (all for circulation).

Total vols. a. 500. Cardholders a. 35.

No statistics rec'd.

VENICE UNION POLYTECHNIC HIGH SCHOOL LIBRARY AND BRANCH LOS ANGELES CO. FREE LIBRARY. Cree T. Works, Prin., Bernice Wood, Custodian. Est. Sept. 11, 1911. Branch est. Feb., 1915. Branch open daily except Sat. and Sun. 8 a.m. to 3.30 p.m. 13 mags. rec'd regularly.

Total vols. a. 747. Added 102: purchase 100; gift 2. Teachers 20; pupils 180.

Total vols. from Co. 1235. Added 170; ret'd 11. Cardholders 226. Cancelled 2. Circulation 330: fiction 161; juvenile 7; misc. 126; current mags. 36.

LOS ANGELES CO.—Continued.

Venice—Continued.

This school branch also gives community service.

Verdugo (P. O. Los Angeles R. F. D. 13, Box 5A; exp. Los Angeles).

VERDUGO BRANCH, LOS ANGELES CO. FREE LIBRARY. Mrs Laura Owen, Custodian. Est. June, 1914. Reading room open Mon. to Sat. 9 a.m. to 9 p.m. 5 mags. rec'd regularly.

Total vols. 351. Cardholders 29. Circulation 77: fiction 52; juvenile 7; misc. 5; current mags. 13.

Vernon.

VERNON BRANCH, LOS ANGELES CO. FREE LIBRARY. Mrs J. M. Nichol, Custodian. Est. April, 1915. Open Mon. and Thurs. 12.30 to 1 and 2 to 3 p.m. Located in school. 7 mags. rec'd regularly.

Total vols. 570. Added 70; ret'd 14. Cardholders 146. Added 7. Circulation 443: fiction 158; juvenile 165; misc. 101; current mags. 19.

VERNON SCHOOL DIST. BRANCH, LOS ANGELES CO. FREE LIBRARY, served through Vernon branch.

Walnut.

WALNUT BRANCH, LOS ANGELES CO. FREE LIBRARY. Miss Myrtle Martin, Custodian. Est. Mar., 1916. Open Tues. 2 to 5 p.m., Thurs. 6.30 to 8 p.m. Located in schoolhouse.

Total vols. 438. Added 69. Cardholders 72. Added 11. Circulation (2 mos.): fiction 99; juvenile 45; misc. 19.

WALNUT SCHOOL DIST. BRANCH, LOS ANGELES CO. FREE LIBRARY, is served through Walnut branch.

Waterdale.

WATERDALE BRANCH, LOS ANGELES CO. FREE LIBRARY. Rose Duncan, Custodian. Est. Sept. 1915. Open Mon. to Fri. 8.35 a.m. to 4 p.m.; Sun. 10.30 a.m. to 12 m. Located in school. 8 mags. rec'd regularly.

Total vols. 530. Added 49; ret'd 124. Cardholders 19. Added 2; cancelled 6. Circulation (2 mos.) 23: fiction 13; juvenile 12; misc. 3; current mags. 5.

WATERDALE SCHOOL DIST. BRANCH, LOS ANGELES CO. FREE LIBRARY, is served through Waterdale branch.

LOS ANGELES CO.—Continued.

Watts.

WATTS [FREE] PUBLIC LIBRARY AND BRANCH LOS ANGELES CO. FREE LIBRARY. Miss Melba Perkins, Librarian. Est. as F. P. Apr. 22, 1913; as Branch, Los Angeles Co. F. L. June 13, 1913; joined Los Angeles Co. F. L. July 18, 1916. Income of P. L., 1915–16, $1098.75, library tax being 1.03m. on dollar. 2 employees. Open daily except Mon.: week days 1.30 to 8 p.m.; Sun. 2 to 5 p.m. Owns $10,000 Carnegie bldg. Library trustees monthly meeting first Saturday evening. 26 mags. rec'd regularly.

Total vols. from Co. 2672. Added 91; ret'd 63. Cardholders 1210. Added 55; cancelled 4. Circulation 4563: fiction 1993; juvenile 1529; misc. 708; current mags. 333.

The city of Watts took final action to join the Los Angeles Co. Free Library on July 18, 1916.

West Alhambra.

RAMONA CONVENT OF THE HOLY NAMES LIBRARY. Sister Mary Marcella, Prin. Est. 1899. 4 mags. and 3 newspapers rec'd regularly.

Total vols. 2028. Added 28: purchase 24; gift 4. Teachers 12; pupils 110.

West Covina.

WEST COVINA BRANCH, LOS ANGELES CO. FREE LIBRARY. Mrs Alice B. Dulin, Custodian. Est. Nov. 1915. Open Tues. and Fri. 3 to 4.30 p.m. Located in school. 7 mags. rec'd regularly.

Total vols. 454. Added 61. Cardholders 90. Added 4; cancelled 1. Circulation 127: fiction 41; juvenile 27; misc. 2; current mags. 57.

WEST COVINA SCHOOL DIST. BRANCH, LOS ANGELES CO. FREE LIBRARY, served through West Covina branch.

Whittier.

§WHITTIER [FREE] PUBLIC LIBRARY. Miss Emily M. Seegmiller, Lib'n. Est. as F. P. Apr. 9, 1900. Annual income 1915–16, $5200, library tax being 1.3m. on dollar. 4 employees, incl. janitor and gardener. Open to public daily; week days, 10 a.m. to 9 p.m.; Sundays, 2 to 5 p.m.; holidays, 2 to 9 p.m.; children's room week days only, Mon. to Fri. 2 to 8 p.m., Sat. 10 a.m. to 8 p.m. Owns $20,000 Carnegie bldg. 108 mags. (all for circulation) and 9 newspapers rec'd regularly. Library trustees monthly meeting second Tuesday.

Total vols. 12,138. Added 230: purchase 153; gift 59; binding 18. Discarded 8; rep'd 770; reb'd 86. Cardholders 3495.

LOS ANGELES CO.—Continued.

Whittier—Continued.

Added 115; surrendered 117. Circulation 13,552 (juvenile 4627): fiction 7965; misc. 2975; bound mags. 74; current mags. 2538. Vols. borrowed from other libs. 2.

CALIFORNIA SCHOOL FOR GIRLS BRANCH, LOS ANGELES CO. FREE LIBRARY was discontinued July 1, 1916.

UNIVERSITY OF CALIFORNIA PATHOLOGICAL LABORATORY LIBRARY. Dr H. J. Webber, in charge. Miss May Hunt, Lib'n. Open to public for reference daily except Sundays, 8.30 a.m. to 5 p.m. Located at 402 S. Greenleaf ave. 32 periodicals rec'd regularly.

Total vols. a. 1345.

No news items rec'd.

‖WHITTIER COLLEGE LIBRARY. Absalom Rosenberger, Pres. Miss Anna L. Tomlinson, Lib'n. Est. Sept. 12, 1905. Annual amt. spent for library a. $200. 2 employees, incl. janitor. Open to students and to public for reference during school year daily except Saturdays and Sundays, 8 a.m. to 5 p.m. Located in 1 large room in main bldg. 43 mags. and 3 newspapers rec'd regularly. Trustees annual meeting last Tuesday in June.

Total vols. 4880. Added 75: purchase 28; gift 47. Teachers 16; pupils 147. Circulation 241.

WHITTIER STATE SCHOOL LIBRARY, AND BRANCH, LOS ANGELES CO. FREE LIBRARY. Fred C. Nelles, Supt. Sarah Buchanan, Custodian. Est. 1891. Branch est. June, 1913. For use of officers of school and children who attend school. Open daily 12.30 to 1 and 4.30 to 4.45 p.m. and Sun. 3.30 to 4 p.m. 63 mags. and 9 newspapers rec'd regularly.

Total vols. 3995. Officers and employees a. 40; pupils 210.

Total vols. from Co. 604. Added 49; ret'd 96. Circulation not reported.

WHITTIER UNION HIGH SCHOOL LIBRARY. Olney C. Albertson, Prin. Agnes Barnhart, Lib'n. Est. 1901. 15 mags. rec'd regularly.

Total vols. a. 2100. Teachers 25; pupils 510.

Willowbrook.

WILLOWBROOK BRANCH, LOS ANGELES CO. FREE LIBRARY. Mrs Belle Jenks, Custodian. Est. Apr. 22, 1913. Reading room open Tues. and Sat. 1 to 3 and 7 to 9 p.m. Located in Mrs. Jenks' home. 11 mags. rec'd regularly.

Total vols. 914. Added 64; ret'd 66. Cardholders 334. Added 17. Circulation

LOS ANGELES CO.—Continued.

Willowbrook—Continued.

1077: fiction 456; juvenile 293; misc. 116; current mags. 212.

Wilsona.

WILSONA BRANCH, LOS ANGELES CO. FREE LIBRARY. F. S. Ellard, Custodian. Est. Sept. 1915. Open week days 9 a.m. to 7 p.m. Located in residence. 8 mags. rec'd regularly.

Total vols. 450. Added 56; ret'd 22. Cardholders 31. Added 2. Circulation 193: fiction 73; juvenile 27; misc. 24; current mags. 69.

Woodcrest.

WOODCREST BRANCH, LOS ANGELES CO. FREE LIBRARY. Mrs W. A. Steele, Custodian. Open Tues. and Thurs. 3 to 4.30 p.m. Located in store. 8 mags. rec'd regularly.

Total vols. 640. Added 63; ret'd 5. Cardholders 169. Added 5; cancelled 1. Circulation 1633: fiction 1068; juvenile 216; misc. 174; current mags. 175.

MADERA COUNTY.

(Forty-second class.)

County seat, Madera.

Area, 2140 sq. mi. Pop. 8368.

Assessed valuation $14,721,937 (taxable for county $14,128,507).

MADERA CO. FREE LIBRARY, MADERA. Miss Maude L. Mast, Lib'n. Est. May 3, 1910; under Sec. 2, 1911 Co. F. L. law, June 5, 1911. Includes entire county for tax and service. Bal. July 1, 1916, $5088.67. Annual income 1916–17, a. $9521: $6821 from taxation, library tax being .4½m. on dollar; $1200 for salary; a. $1500 from school fund. 18 employees: 5 in office, incl. janitor; 13 in branches. Headquarters McClusky bldg., 124 S. D st. Total branches 49, as follows: community 14—Ahwahnee, Bailey Flats, Berenda, Chowchilla (r. r.), Coarse Gold (r. r.), Fairmead, Fresno Flats, Grub Gulch, Knowles, Madera (r. r.), North Fork, O'Neals, The Pines, Raymond; school districts that have joined 35—Alpha, Arcola, Bufford, Castle Peak, Chowchilla, Chowchilla High, Coarse Gold, Cunningham, Dairyland, Deepwell, Dennis, Eastin, Fairmead, Flume, Gambetta, Hanover, Hawkins, Howard, La Vina, Leland Gulch, Marysdale, Mt. View, Munich, North Fork, Picayune, Polk, Raymond Granite Union High, Ripperdan, Service, Sharon, Spring Valley, Talbott, Trigo, Wallace, Willow Creek. 228 periodicals rec'd regularly: 222 mags., 6 newspapers; distributed: 53 to office; 175 to branches.

MADERA CO.—Continued.

Total books, etc. 16,745: books 15,374; pams. 16; maps 28; charts 8; globes 18; slides 1301. Added 2745: purchase 2699; gift 31; binding 15. Discarded 29; rep'd 162; lost 7. Cardholders 3323. Added 158; cancelled 143. Circulation 3525. Special request books 1424. Vols. borrowed from other libs 48 (46 from State Library).

During the quarter branches were established at the following school districts: Bufford, Chowchilla High, Fairmead, Gambetta, Howard and Raymond Granite Union High.

Two visits were made to 2 branches.

The supervisors purchased the Russ house property, the half block east of the Lincoln grammar school, for the library site. The price is $13,000.—Madera *Tribune*, Jl 6

Contractor Ed Layne of Madera was awarded the contract for the Carnegie library building for $12,383.—Madera *Tribune*, S 7

The work of excavating for the cellar of the library building started Sept. 11.—Madera *Tribune*, S 11

The Carnegie Corporation objects to Madera county putting the heating system and furnishings in the library building out of county funds. This misunderstanding may delay the building.—Madera *Tribune*, S 25

Miss Mary McKinley, assistant in the Madera County Free Library, resigned to become librarian of the Santa Monica high school. Miss Mary Glock, assistant in the Siskiyou County Free Library, was appointed to fill the place.—Madera *Tribune*, Jl 17

Miss Gladys Stevens was appointed an assistant Sept. 6. She is a graduate of the Madera high school and took six months' training in the library.—Madera *Tribune*, S 6

MADERA CO. FARM ADVISER takes requests and operates through the regular branches.

MADERA CO. LAW LIBRARY, MADERA. F. A. Fee, Lib'n. Est. May, 1893; destroyed (a. 450 vols.) by fire Dec. 24, 1906; re-est. 1907. Income rec'd from $2 fee for filing papers. No paid employees. Open at all hours. Located in Courthouse. 9 periodicals rec'd regularly. Library trustees meet at call of pres.

Total vols. a. 1125.

No additions reported.

MADERA CO.—Continued.

MADERA CO. TEACHERS' LIBRARY, MADERA. Craig Cunningham, Co. Supt. Est. May, 1903. Income 1914–15, $31, from half of $2 fee for teachers' certificates. Open daily 9 a.m. to 5 p.m., except Sat. p.m. and Sun. 13 periodicals rec'd regularly.

Total vols. 800. Teachers 89. School districts: elem. 46; jt. elem. 1; high 2; jt. high 0. Total expended for books and apparatus for schools, 1914–15: elem. $1955; high $300. Vols. in schools: elem. 20,230; high 1000.

Ahwahnee (P. O. Grub Gulch; exp. Raymond).

AHWAHNEE BRANCH, MADERA CO. FREE LIBRARY. Mrs T. W. Love, Custodian. Est. Mar. 1, 1912. Open daily all day. Located in Mrs Love's home. 3 mags. rec'd regularly.

Total vols. 164. Added 53 (27 special requests); ret'd 4. Cardholders 49. Circulation 485 (current mags. 67).

Alpha School Dist. (P. O. and exp. Madera).

ALPHA SCHOOL DIST. BRANCH, MADERA CO. FREE LIBRARY. Mrs Egenhoff, Custodian. Est. Feb. 1915. 4 mags. rec'd regularly.

Total vols. 174. Added 150 (106 special requests); ret'd 24.

Arcola School Dist. (P. O. and exp. Madera).

ARCOLA SCHOOL DIST. BRANCH, MADERA CO. FREE LIBRARY. Miss Reithardt, Custodian. Est. Sept. 1914. 3 mags. rec'd regularly.

Total vols. 113. Added 86 (45 special requests).

Bailey Flat (P. O. Mist; exp. Raymond).

BAILEY FLAT BRANCH, MADERA CO. FREE LIBRARY. Mrs E. J. Larson, Custodian. Est. Jan. 1, 1914. Open daily. Located in Mrs Larson's store. 2 periodicals rec'd regularly.

Total vols. 59. Ret'd 1. Cardholders 49. Circulation 88 (current mags. 10).

Berenda.

BERENDA BRANCH, MADERA CO. FREE LIBRARY. Mrs L. W. Cooper, Custodian. Est. Apr. 1, 1914. Located in post office and open same hours. 2 mags. rec'd regularly.

Total vols. 40. Added 90 (19 special requests); ret'd 76. Cardholders 57. Circulation 226.

MADERA CO.—Continued.

Bufford School Dist. (P. O. and exp. Oakhurst).

BUFFORD SCHOOL DIST. BRANCH, MADERA CO. FREE LIBRARY. Mrs Lizzie Pyne, Custodian. Est. Sept. 11, 1916. 2 mags. rec'd regularly.

Total vols. 98 (35 special requests).

Castle Peak School Dist. (P.O. North Fork).

CASTLE PEAK SCHOOL DIST. BRANCH, MADERA CO. FREE LIBRARY. Mrs Cornelia McKellow, Custodian. Est. Nov. 1915. 4 mags. rec'd regularly.

Total vols. 43 (10 special requests).

Chowchilla.

CHOWCHILLA BRANCH, MADERA CO. FREE LIBRARY. Mrs Florence Dougherty, Custodian. Est. May 1, 1913. Open daily except Sun. 8 a.m. to 6 p.m. Located in Dougherty's store. 3 mags. rec'd regularly.

Total vols. 281. Added 59 (7 special requests); ret'd 70. Cardholders 189. Added 25; cancelled 12. Circulation 644 (current mags. 65).

CHOWCHILLA HIGH SCHOOL LIBRARY AND BRANCH, MADERA CO. FREE LIBRARY. Thos. Downey, Custodian. Joined Co. F. L. Sept. 11, 1916. 2 mags. rec'd regularly.

Teachers 2. Total vols. from Co. 28 (20 special requests).

CHOWCHILLA SCHOOL DIST. BRANCH, MADERA CO. FREE LIBRARY. Mrs Earl Cardwell, Custodian. Est. 1912. 4 mags. rec'd regularly.

Total vols. 293 (215 special requests).

Coarse Gold (Exp. Raymond).

COARSE GOLD BRANCH, MADERA CO. FREE LIBRARY. Mrs Harriet Gilchrist, Custodian. Est. Nov. 28, 1910. Reading room open daily at all times; for exchange of books Tues. and Fri. 2 to 4 p.m. Located in reading room of hotel. 1 newspaper rec'd regularly.

Total vols. 103. Added 40 (5 special requests). Cardholders 37. Added 4. Circulation 173.

COARSE GOLD SCHOOL DIST. BRANCH, MADERA CO. FREE LIBRARY. Miss V. R. Slade, Custodian. Est. Sept. 1912. 2 mags. rec'd regularly.

Total vols. 42 (15 special requests).

MADERA CO.—Continued.

Cunningham School Dist. (P. O. Nipinnawasee).

CUNNINGHAM SCHOOL DIST. BRANCH, MADERA CO. FREE LIBRARY. Mrs C. W. Nutter, Custodian. Est. Dec. 1915. Located in schoolhouse.

Total vols. 130. Added 24 (16 special requests). Circulation 55.

Dairyland School Dist. (P. O. and exp. Chowchilla).

DAIRYLAND SCHOOL DIST. BRANCH, MADERA CO. FREE LIBRARY. Miss Mayme Brothers, Custodian. Est. Sept. 1915.

Total vols. 127. Added 67 (51 special requests). Circulation 32.

Deep Well School Dist. (P. O. Fresno).

DEEP WELL SCHOOL DIST. BRANCH, MADERA CO. FREE LIBRARY. Mrs Granville Lester, Custodian. Est. Sept. 1914. 2 mags. rec'd regularly.

Total vols. 20. Added 5 special requests.

Dennis School Dist. (P. O. and exp. Madera).

DENNIS SCHOOL DIST. BRANCH, MADERA CO. FREE LIBRARY. Mrs M. Wyatt, Custodian. Est. Sept. 1913. 2 mags. rec'd regularly.

Total vols. 29 (20 special requests).

Eastin School Dist. (P. O. and exp. Madera).

EASTIN SCHOOL DIST. BRANCH, MADERA CO. FREE LIBRARY. Miss Daggett, Custodian. Est. Sept. 1915. 2 mags. rec'd regularly.

Total vols. 126. Added 124 (92 special requests). Circulation for 1 mo. 42.

Fairmead (Exp. Berenda).

FAIRMEAD BRANCH, MADERA CO. FREE LIBRARY. M. C. Kenton, in charge. Est. Mar. 1, 1913. Open daily. Located in M. C. Kenton's store. 3 mags. rec'd regularly.

Total vols. 156. Added 21 (5 special requests); ret'd 34. Cardholders 144. Added 18. Circulation 247 (current mags. 70).

FAIRMEAD SCHOOL DIST. BRANCH, MADERA CO. FREE LIBRARY. Miss Campbell, Custodian.

Service will begin soon.

Flume School Dist. (P. O. Sugar Pine; exp. Madera).

FLUME SCHOOL DIST. BRANCH, MADERA CO. FREE LIBRARY. Miss Clara Shira, Custodian. Est. Apr. 1916.

Total vols. 26. Added 26 (20 special requests); ret'd 27.

MADERA CO.—Continued.

Fresno Flats (P. O. Oakhurst; exp. Raymond).

FRESNO FLATS BRANCH, MADERA CO. FREE LIBRARY. Miss Virginia Nichols, Custodian. Est. Feb. 1, 1911. Open daily 9 to 4 p.m. Located in Miss Nichols' home. 2 mags. rec'd regularly.

Total vols. 167. Added 37 (11 special requests). Cardholders 37. Added 2; cancelled 8. Circulation 172 (current mags. 44).

Gambetta School Dist. (P. O. Grub Gulch).

GAMBETTA SCHOOL DIST. BRANCH, MADERA CO. FREE LIBRARY. Mrs M. Belew, Custodian. Est. Oct. 1912. 2 mags. rec'd regularly.

Total vols. 70 (17 special requests).

Grub Gulch (Exp. Raymond).

GRUB GULCH BRANCH, MADERA CO. FREE LIBRARY. Mrs Dorsey Ramsden, Custodian. Est. Apr. 18, 1911. Open daily except Sun. Located in Ramsden's store. 2 mags. rec'd regularly.

Total vols. 133. Ret'd 20. Cardholders 35. Circulation 177.

Hanover School Dist. (P. O. O'Neals; exp. Friant).

HANOVER SCHOOL DIST. BRANCH, MADERA CO. FREE LIBRARY. Miss M. Moore, Custodian. Est. Sept. 1913. 1 mag. rec'd regularly.

Total vols. 33. Added 15 (8 special requests).

Hawkins School Dist. (P. O. Coarse Gold; exp. Raymond).

HAWKINS SCHOOL DIST. BRANCH, MADERA CO. FREE LIBRARY. Miss M. Wehrmann, Custodian. Est. Oct. 1913. 2 mags. rec'd regularly.

Total vols. 16. Added 6 special requests. Circulation for 1 mo. 2.

Howard School Dist. (P. O. and exp. Madera)

HOWARD SCHOOL DIST. BRANCH, MADERA CO. FREE LIBRARY. Miss A. J. Williams, Custodian. Est. 1916.

Total vols. 180. Added 197 (26 special requests); ret'd 17.

Knowles (Exp. Raymond).

KNOWLES BRANCH, MADERA CO. FREE LIBRARY. Miss Louise Rae, Custodian. Est. Jan. 15, 1912. Located in post office. Open daily from 9 a.m. to 5 p.m. 3 mags. rec'd regularly.

MADERA CO.—Continued.

Knowles—Continued.

Total vols. 186. Added 45 (3 special requests); ret'd 41. Cardholders 184. Circulation 644 (current mags. 36).

La Vina School Dist. (P. O. and exp. Madera.)

LA VINA SCHOOL DIST. BRANCH, MADERA CO. FREE LIBRARY. Miss Grace Duncan, Custodian. Est. Oct. 1912. 3 mags. rec'd regularly.

Total vols. 204. Added 180 (170 special requests).

Leland Gulch School Dist. (P. O. and exp. Raymond).

LELAND GULCH SCHOOL DIST. BRANCH, MADERA CO. FREE LIBRARY. Miss Theresa Footman, Custodian. Est. Nov. 1914. 2 mags. rec'd regularly.

Total vols. 47. Added 45 special requests. Circulation 11.

Madera.

MADERA FREE PUBLIC LIBRARY. Est. 1901; destroyed a. 2000 vols. by fire Dec. 24, 1906; re-est. as F. P. April 18, 1910.

The town of Madera is acting under section 3 of the 1911 county free library law, having discontinued its library trustees.

MADERA BRANCH, MADERA CO. FREE LIBRARY. Miss Maude L. Mast, Custodian. Est. Dec. 7, 1910. Reading room open daily 9 a.m. to 9 p.m.; Sundays 2 to 6 p.m. From June 15 to Sept. 1, 9 a.m. to 6 p.m. Located in McCluskey Bldg., 124 S. D st. 48 mags. and 9 newspapers rec'd regularly.

Total vols. 15,374. Added 2745. Cardholders 2249. Added 63; cancelled 52. Circulation 6698: fiction 3511; juvenile 1626; misc. 965; current mags. 606.

MADERA CO. free, law and teachers' libraries are the first listed under Madera co.

MADERA UNION HIGH SCHOOL LIBRARY. F. O. Mower, Prin. Est. 1904. 3 periodicals rec'd regularly.

Total vols. a. 1000. Teachers 9; pupils 128.

No news items rec'd.

Marysdale School Dist. (P. O. and exp. Friant).

MARYSDALE SCHOOL DIST. BRANCH, MADERA CO. FREE LIBRARY. Miss E. Thornton, Custodian. Est. Jan. 1915. 2 mags. rec'd regularly.

Total vols. 62. Added 54 (44 special requests).

MADERA CO.—Continued.

Mt. View School Dist. (P. O. O'Neals; exp. Friant).

MT. VIEW SCHOOL DIST. BRANCH, MADERA CO. FREE LIBRARY. Mrs Hadley, Custodian. Est. Sept. 1914.

Total vols. 2.

Munich School Dist. (P. O. and exp. Madera).

MUNICH SCHOOL DIST. BRANCH, MADERA CO. FREE LIBRARY. Miss Eliza Wright, Custodian. Est. Dec. 1914. 4 mags. rec'd regularly.

Total vols. 139. Added 130 (42 special requests).

North Fork (Exp. Friant).

NORTH FORK BRANCH, MADERA CO. FREE LIBRARY. Mrs M. M. Franklin, Custodian. Est. Dec. 14, 1910. Open daily except Sun. 8 a.m. to 4 p.m. Located in Franklin's store. 3 mags. rec'd regularly.

Total vols. 93. Added 29 (9 special requests); ret'd 75. Cardholders 86. Added 11; cancelled 2. Circulation 277.

FOREST RANGERS' OR SIERRA NORTH RESERVE LIBRARY. J. T. Shinn in charge. Est. 1908. Income from fines and gifts. For use of forest rangers and their families. Located in Government office, and open daily except Sun. 8 a.m. to 4 p.m. 4 mags. rec'd regularly.

Total vols. a. 65. Pamphlets a. 250. Employees 25.

No news items rec'd.

NORTH FORK UNION SCHOOL DIST. BRANCH, MADERA CO. FREE LIBRARY. Mrs Tyler, Custodian. Est. Oct. 1912. 4 mags. rec'd regularly.

Total vols. 100. Added 95 (87 special requests).

O'Neals (Exp. Friant).

O'NEALS BRANCH, MADERA CO. FREE LIBRARY. Mrs Rachel Cummings, Custodian. Est. Dec. 12, 1910. Open daily except Sunday all day. Located in Williams' store. 3 mags. rec'd regularly.

Total vols. 103. Added 43 (1 special request); ret'd 63. Cardholders 79. Added 5; cancelled 12. Circulation 267.

Picayune School Dist. (P. O. Coarse Gold; exp. Raymond).

PICAYUNE SCHOOL DIST. BRANCH, MADERA CO. FREE LIBRARY. Miss Agnes Clark, Custodian. Est. Nov. 1915.

No books have been sent out yet this term.

MADERA CO.—Continued.

The Pines (P. O. Bass Lake; exp. Friant).

THE PINES BRANCH, MADERA CO. FREE LIBRARY. W. B. Day, Custodian. Est. Apr. 8, 1911. Open daily. Located in The Lodge. 4 mags. rec'd regularly.

Total vols. 32. Cardholders 40. Circulation not reported.

Polk School Dist. (P. O. Coarse Gold; exp. Raymond).

POLK SCHOOL DIST. BRANCH, MADERA CO. FREE LIBRARY. Miss Alice M. Ebi, Custodian. Est. Oct. 1915.

Total vols. 45. Added 44 (17 special requests); ret'd 39.

Raymond.

RAYMOND BRANCH, MADERA CO. FREE LIBRARY. Miss Jane Ninnis, Custodian. Est. Nov. 26, 1910. Open daily 9 a.m. to 9 p.m. Located in telephone office. 2 mags. and 1 newspaper rec'd regularly.

Total vols. 149. Added 10; ret'd 46. Cardholders 152. Circulation 284.

RAYMOND GRANITE UNION HIGH SCHOOL LIBRARY AND BRANCH, MADERA CO. FREE LIBRARY. J. M. Graybiel, Prin. Est. July, 1915; joined Co. F. L. Sept. 11, 1916. 1 mag. rec'd regularly.

Teachers 3; pupils 25.

Total vols. from Co. 20 (18 special requests).

Ripperdan School Dist. (P. O. and exp. Madera).

RIPPERDAN SCHOOL DIST. BRANCH, MADERA CO. FREE LIBRARY. Mrs G. Ramsey, Custodian. Est. Sept. 1914. 2 mags. rec'd regularly.

Total vols. 96. Added 85 (75 special requests). Circulation for 1 mo. 35.

Service School Dist. (P. O. and exp. Madera).

SERVICE SCHOOL DIST. BRANCH, MADERA CO. FREE LIBRARY. Miss Hattie Aldrich, Custodian. Est. Oct. 1915. 1 mag. rec'd regularly.

Total vols. 18 special requests.

Sharon.

SHARON SCHOOL DIST. BRANCH, MADERA CO. FREE LIBRARY. Miss Grace Patterson, Custodian. Est. Sept. 1913. 1 mag. rec'd regularly.

Total vols. 88. Added 79 special requests.

Spring Valley School Dist. (P. O. O'Neals).

SPRING VALLEY SCHOOL DIST. BRANCH, MADERA CO. FREE LIBRARY. Miss Alice Dibble, Custodian. Est. Oct. 1913. 1 mag. rec'd regularly.

Total vols. 7. Added 6 special requests.

MADERA CO.—Continued.

Sugar Pine.

SUGAR PINE LIBRARY. Mary A. Gray, Lib'n. Est. Oct. 1, 1907. Annual amt. spent for lib'y a. $500. I employee. Open daily except Sundays, to employees of Sugar Pine Lumber Co. 41 periodicals rec'd regularly (all for circulation).

Total vols. 600.

No news items rec'd.

Talbott School Dist. (P. O. and exp. Madera).

TALBOTT SCHOOL DIST. BRANCH, MADERA CO. FREE LIBRARY. Mrs Wyatt, Custodian. Est. Sept. 1915.

This school has been suspended for lack of attendance.

Trigo School Dist. (P. O. and exp. Trigo).

TRIGO SCHOOL DIST. BRANCH, MADERA CO. FREE LIBRARY. Mrs Ida Marshall, Custodian. Est. Oct. 1914. 2 mags. rec'd regularly.

Total vols. 47. Added 31 (19 special requests); ret'd 12.

Wallace School Dist. (P. O. O'Neals).

WALLACE SCHOOL DIST. BRANCH, MADERA CO. FREE LIBRARY. Mrs Goucher, Custodian. Est. Apr. 1916.

Total vols. 11 special requests.

Willow Creek School Dist. (P. O. and exp. Knowles).

WILLOW CREEK SCHOOL DIST. BRANCH, MADERA CO. FREE LIBRARY. Miss Vina Camp, Custodian. Est. Apr. 1916.

Total vols. 72 (62 special requests). Circulation 5.

MARIN COUNTY.

(Twenty-second class.)

County seat, San Rafael.

Area, 516 sq. mi. Pop. 25,114.

Assessed valuation $22,771,695 (taxable for county $21,927,045).

MARIN CO. LAW LIBRARY, SAN RAFAEL. C. S. Whitaker, Lib'n. Annual income a. $300, rec'd from $1 fee for filing papers in civil suits. Open to public daily 9 a.m. to 5 p.m. Located in Courthouse.

Total vols. a. 1909.

No additions reported.

MARIN CO. TEACHERS' LIBRARY, SAN RAFAEL. Jas. B. Davidson, Co. Supt. Est. 1889. Income 1914–15, $58, from ½ of $2 fee for teachers' certificates. Open Fri. 9 a.m. to 5 p.m., and Sat. 9 a.m. to 12 m.

MARIN CO.—Continued.

Total vols. 450. Teachers 143. School districts: elem. 47; jt. elem. 3; high 3; jt. high 0. Total expended for books and apparatus for schools 1914–15: elem. $1511.45; high $2409.60. Vols. in schools: elem. 48,471; high 3283.

Larkspur.

LARKSPUR FREE LIBRARY. Miss Belle C. Brown, Lib'n. Est. Jan. 19, 1914. Supported by Woman's Improvement Club. Open Mon., Wed. and Fri. 7.30 to 9 p.m. Located in Town Hall. 20 mags. and 1 newspaper rec'd regularly.

Total vols. 1558. Added 169: purchase 141; gift 28. Cardholders 310. Circulation 276.

Mill Valley.

MILL VALLEY [FREE] PUBLIC LIBRARY. Miss Lillian M. Gardner, Lib'n. Est. as F. P. Oct. 13, 1908. Annual income 1915–16, $1000, library tax being .62m. on dollar. 2 employees incl. janitor. Open to public daily except Sunday and holidays 2 to 5 and 7 to 9 p.m. Owns $10,000 Carnegie bldg. 21 mags. (16 for circulation) and 4 newspapers rec'd regularly. Library trustees monthly meeting second Monday.

Total vols. a. 3932. Cardholders 1013.

No statistics rec'd.

TAMALPAIS UNION HIGH SCHOOL LIBRARY. *See* Sausalito.

San Anselmo.

SAN ANSELMO FREE PUBLIC LIBRARY. Miss Bessie L. Wise, Lib'n. Est. Sept. 8, 1914. Annual income 1915–16, $1750, rec'd from taxation. Owns $10,000 Carnegie bldg. 31 mags. and 6 newspapers rec'd regularly.

Total vols. 2400. Cardholders 834.—San Anselmo *Herald*, Jl 21

No statistics rec'd.

SAN FRANCISCO THEOLOGICAL SEMINARY LIBRARY. Rev Warren H. Landon, D.D., Pres. Est. 1874. Annual amt. spent for lib'y a. $1000. Supported by Seminary for use of students and clergy, and under certain conditions also for public. Used by ministers of all coast states. 1 employee. Open daily except Sundays, 8 a.m. to 10 a.m. 39 mags. rec'd regularly.

Total vols. 21,000. Instructors 9; students 51. Circulation a. 5000.

San Quentin.

SAN QUENTIN PRISON LIBRARY. J. A. Johnston, Warden. Rev A. C. Shepherd, Chaplain and Lib'n. Est. 1852. Open daily except Sun. and holidays 6 a.m. to 3 p.m. 121 mags. and 4 newspapers rec'd regularly.

Total vols. 7350. Added 210: purchase 80; gift 30; binding 100. Employees 8; others in institution 2300.

MARIN CO.—Continued.

San Rafael.

SAN RAFAEL [FREE] PUBLIC LIBRARY. Miss May Cooper, Lib'n. Est. 1887; as F. P. 1890. Annual income 1916–17, a. $3400, library tax being .6m. on dollar. 3 employees, incl. janitor and gardener. Open to public daily except Christmas, New Year's, Thanksgiving and Fourth of July: week days, 10 a.m. to 5.30 and 7 to 9 p.m.; Sundays 2 to 5 p.m. Owns $25,000 Carnegie bldg. 59 mags. (13 for circulation) and 16 newspapers rec'd regularly. Library trustees monthly meeting second Friday.

Total vols. a. 10,000. Cardholders a. 1408.

No statistics rec'd.

*DOMINICAN COLLEGE LIBRARY. Mother M. Louis, Prin. Est. July 16, 1889. For students of institution only. 10 periodicals rec'd regularly.

Total vols. a. 8000. Teachers 25; pupils 147.

No news items rec'd.

*HITCHCOCK MILITARY ACADEMY LIBRARY. Rex W. Sherer, Prin. Est. 1878. Supported by Academy for use of its students and instructors only. Approx. annual amt. spent for lib'y $350.

Total vols. a. 5000. Teachers 16; pupils 80.

No news items rec'd.

MARIN CO. law and teachers' libraries are the first listed under Marin co.

*MOUNT TAMALPAIS MILITARY ACADEMY LIBRARY. N. F. Vanderbilt, Commandant. Est. 1890. 4 mags. and 2 newspapers rec'd regularly.

Total vols. a. 600. Teachers 12; pupils 79.

No news items rec'd.

SAN RAFAEL HIGH SCHOOL LIBRARY. D. R. Jones, Prin. Est. 1888. 12 mags. rec'd regularly.

Total vols. a. 1800. Teachers 12; pupils 188.

No news items rec'd.

Sausalito.

SAUSALITO FREE PUBLIC LIBRARY. Miss Bertha Wosser, Lib'n. Est. Mar. 1, 1906. Annual income $1648, rec'd from taxation, being .8m. on dollar. 2 employees, incl. janitor. Open to public daily except Sundays, 9 to 11 a.m., 2 to 6 and 7.15 to 9 p.m. Located in rooms in Sausalito Bank bldg., $35 per mo. 13 mags. (10 for circulation) and 2 newspapers rec'd regularly. Library trustees monthly meeting second Tuesday.

Total vols. a. 3675. Cardholders a. 1824.

No statistics rec'd.

MARIN CO.—Continued.

Sausalito—Continued.

TAMALPAIS UNION HIGH SCHOOL LIBRARY, R. F. D. R. 1, Sausalito. Ernest E. Wood, Prin. Miss L. Gardner, Lib'n. Est. 1908. 1 employee. 10 mags. and 2 newspapers rec'd regularly.

Total vols. 1000. Added 35 by purchase. Teachers 16; pupils 272.

Tomales.

TOMALES UNION HIGH SCHOOL LIBRARY. Benjamin H. Pratt, Prin. Est. Aug. 1912. Open school days 8 a.m. to 6 p.m.

Total vols. 373. Added 9 by purchase. Teachers 2; pupils 35.

MARIPOSA COUNTY.

(Fifty-fourth class.)

County seat, Mariposa.

Area, 1580 sq. mi. Pop. 3956.

Assessed valuation $3,409,417 (taxable for county $3,384,438).

MARIPOSA CO. HIGH SCHOOL LIBRARY, MARIPOSA. L. A. Offield, Prin.

No further information rec'd.

MARIPOSA CO. LAW LIBRARY, MARIPOSA. Judge J. J. Trabucco, Trustee. Est. 1894. Income a. $100, rec'd from $1 fee for filing papers in civil suits. No paid employees. Open to public, 9 a.m. to 5 p.m. Located in Courthouse. 1 periodical rec'd regularly.

Total vols. a. 400.

No additions reported.

MARIPOSA CO. TEACHERS' LIBRARY, MARIPOSA. John L. Dexter, Co. Supt. Income 1914–15, $23, from ½ of $2 fee for teachers' certificates. Open daily 9 a.m. to 9 p.m. 3 periodicals rec'd regularly.

Total vols. 650. Teachers 33. School districts: elem. 30; jt. elem. 1; high 1; jt. high 0. Total expended for books and apparatus for schools 1914–15: elem. $644.08; high $35.58. Vols. in schools: elem. 10,558; high 65.

Mariposa.

MARIPOSA CO. high, law and teachers' libraries are the first listed under Mariposa co.

Yosemite.

YOSEMITE VALLEY BRANCH OF SIERRA CLUB LIBRARY. LE CONTE MEMORIAL LIBRARY. Custodian only during summer months. Supported by Club. Open to public for reference only. Located in Le Conte Memorial Lodge. No mags., but 3 newspapers rec'd regularly.

Total vols. a. 55.

The library is kept open only during the three months of heaviest travel each summer.

MENDOCINO COUNTY.

(Twenty-fourth class.)

County seat, Ukiah.

Area 3460 sq. mi. Pop. 23,929.

Assessed valuation $17,118,233 (taxable for county $16,434,576).

MENDOCINO [Co.] LAW LIBRARY. UKIAH. J. M. Mannon, Sec. Est. 1892. Annual income a. $300, rec'd from $1 fee for filing papers in civil suits. No paid employees. Open week days 9 a.m. to 5 p.m. Located in Courthouse. 2 periodicals rec'd regularly. Library trustees annual meeting first Monday in Aug.

Total vols. a. 1492.

No additions reported.

MENDOCINO CO. TEACHERS' LIBRARY, UKIAH. Mrs Anna Porterfield, Co. Supt. Est. 1889. Income 1914–15, $98, from ½ of $2 fee for teachers' certificates. Open Mon. to Fri. 9 a.m. to 5 p.m.; Sat. 9 a.m. to 12 m. 4 periodicals rec'd regularly.

Total vols. 1302. Teachers 192. School districts: elem. 120; jt. elem. 0; high 7; jt. high 0. Total expended for books and apparatus for school 1914–15: elem. $1817.35; high $1610.15. Vols. in schools: elem. 57,461; high 6333.

Boonville.

ANDERSON VALLEY UNION HIGH SCHOOL LIBRARY. Thos. J. Roesman, Prin. Est. 1912. 3 mags. rec'd regularly.

Total vols. 167. Teachers 4; pupils 35.

Covelo.

ROUND VALLEY UNION HIGH SCHOOL LIBRARY. Walter S. Brown, Prin. Est. 1903. Open Mon., Tues., Wed., Thurs. and Fri. 8 a.m. to 4 p.m. 1 mag. rec'd regularly.

Total vols. a. 600. Teachers 4; pupils 40.

No news items rec'd

Fort Bragg.

FORT BRAGG [FREE] PUBLIC LIBRARY. Mrs Frank Roberts, Lib'n. Est. as F. P. Sept. 26, 1910. Annual income 1915–16, a. $1400, library tax being 2m. on dollar. 1 employee. Open to public daily except Sun. and holidays, 2 to 5 and 7 to 9 p.m. Owns $4500 bldg. 32 mags. (all for circulation) and 8 newspapers rec'd regularly. Library trustees monthly meeting first Tuesday.

Total vols. a. 2323. Cardholders a. 1383.

No statistics rec'd.

FORT BRAGG UNION HIGH SCHOOL LIBRARY. J. S. Cotton, Prin. Est. 1901. 4 periodicals rec'd regularly.

Total vols. a. 2000. Teachers 5; pupils 67.

No news items rec'd.

MENDOCINO CO.—Continued.

Mendocino.

MENDOCINO LIBRARY ASSOCIATION READING ROOM. Paul A. Schulz, Lib'n. Est. July 6, 1908. Annual income a. $600, rec'd from subscriptions. 1 employee. Open to public daily; week days, 7 to 9.30 p.m., Sundays all day. Located in Kelly bldg., rent $20 per mo. 10 mags. and 10 newspapers rec'd regularly. Library trustees meet at no regular time.

Total vols. 164. Cardholders 30.

No statistics rec'd.

MENDOCINO UNION HIGH SCHOOL LIBRARY. J. N. Keran, Prin. Est. 1893. 6 mags. and 4 newspapers rec'd regularly.

Total vols. a. 900. Teachers 5; pupils 74.

Point Arena.

POINT ARENA UNION HIGH SCHOOL LIBRARY. Chas. M. Fulkerson, Prin. Est. 1904. 6 mags. rec'd regularly.

Total vols. 907. Teachers 4; pupils 52.

Ukiah.

UKIAH FREE PUBLIC LIBRARY. Mrs Mary L. Burrey, Lib'n. Est. as F. P. Mar. 9, 1906. Annual income 1915–16, $1980, $1235.05 from taxation, library tax being 1m. on dollar. 2 employees, incl. janitor. Open to public daily except legal holidays; week days, 1 to 5 and 7 to 9 p.m.; Sundays, 2 to 5 p.m. Owns $8000 Carnegie bldg. 29 mags. (for circulation) and 12 newspapers rec'd regularly. Library trustees monthly meeting first of mo.

Total vols. a. 3343. Added 72: purchase 29; gift 43. Rep'd 66; lost 7. Cardholders a. 2404. Added 63. Circulation 4373: fiction 3306; juvenile 486; misc. 242; bound mags. 13; current mags. 326. Vols. borrowed from other libs. 7.

Mendocino Co. Law and Teachers' libraries are the first listed under Mendocino Co.

MENDOCINO STATE HOSPITAL LIBRARY. Robt. L. Richards, in charge. Est. Dec. 1893. Located in administration bldg. Open daily, 8 hrs. No periodicals rec'd regularly.

Total vols. 624. Employees 140; inmates 1200.

UKIAH UNION HIGH SCHOOL LIBRARY. C. Schoer, Jr., Prin. Est. 1892. 11 mags. and 2 newspapers rec'd regularly.

Total vols. a. 885. Added 50 by purchase. Teachers 8; pupils 168.

UKIAH FARMERS' CLUB LIBRARY. C. A. Bernhard, Sec. Est. July, 1911. Open week days 7 a.m. to 5 p.m. Located 109

MENDOCINO CO.—Continued.

Ukiah—Continued.

West Perkins st. 6 mags. and 3 newspapers rec'd regularly.

Total vols. 101. Members a. 200.

Willits.

WILLITS FREE PUBLIC LIBRARY. Miss Carrie Hansen, Lib'n. Est. as F. P. Mar. 3, 1906. Annual income 1915–16, $800, from taxation. 2 employees. Open to public daily except Sunday, 2 to 5 and 7 to 9 p.m. Owns $8000 Carnegie bldg. 13 mags. (all for circulation) and 6 newspapers rec'd regularly. Library trustees monthly meeting last Wednesday.

Total vols. 2150. Added 0. Cardholders a. 800. Added 34; renewed 58; surrendered 14. Circulation 2000: fiction 1146; juvenile 715; misc. 139.

WILLITS UNION HIGH SCHOOL LIBRARY. Edw. Blackman, Prin. Est. 1903. 2 mags. and 2 newspapers rec'd regularly.

Total vols. a. 780. Teachers 4; pupils 80.

No news items rec'd.

MERCED COUNTY.

(Thirty-third class.)

County seat, Merced.

Area, 1750 sq. mi. Pop. 15,148.

Assessed valuation $23,505,375 (taxable for county $23,134,890).

MERCED CO. FREE LIBRARY. MERCED. Miss Winifred H. Bigley, Lib'n. Est. June 6, 1910, under contract section; under Sec. 2, Co. F. L. law, July 6, 1916. Includes entire county for tax and service because tax is made under Pol. Code, Sec. 4041. Bal. July 1, 1916: city $945.32, Co. $6298.31. Annual income 1916–17, $12,900: city $600 plus $100 interest on $5008.75 permanent fund; Co. $11,000, library tax being .6m. on dollar; salary $1200. 25 employees, incl. janitor; office 6, branches 19. Headquarters in Shaffer bldg. on Huffman ave. Total branches 52, as follows: community 21—Amsterdam, Athlone, Atwater (r. r.), Cressey, Dos Palos (r. r.), El Nido, Fairview, Gustine (r. r.), Irwin (r. r.), Le Grand (r. r.), Livingston (r. r.), Los Banos (r. r.), Merced (r. r.), Merced Falls, Plainsberg, Planada, Robla, Snelling (r. r.), Stevinson (r. r.), Volta, Winton; school districts that have joined 31: Athlone, Barfield, Canal, Center, Charleston, Cressey, Cunningham, Delhi, Dos Palos, El Capitan, El Nido, Eschscholtzia, Fairview, Fruitland, Geneva, Hilmar, Jordan-Atwater, Livingston, Merced Colony, Merced Falls, Merquin, Mitchell, Plainsberg, Riverside, Robla, Savana, Tuttle, Volta, Washington, Whitmer, Winton. 187 periodicals

MERCED CO.—Continued.

rec'd regularly: 162 mags., 25 newspapers; distributed: 87 (incl. 8 dups.) to office; 100 to branches.

Total books 23,042, excl. of 2222 in school collection (no pictures, etc.). Added 768: purchase 767; gift 1. Discarded 42; rep'd 397. Cardholders 8121. Added 391; cancelled 216. Circulation 20,385. Special request books 1024. Vols. borrowed from other libs. 89 (88 from State Library).

During the quarter new branches were established at Plainsberg and at the following school districts: Barfield, Canal, Charleston, Cunningham, Delhi, Dos Palos, El Capitan, El Nido, Fairview, Fruitland, Hilmar, Plainsberg, Volta, Whitmer.

During the quarter 14 visits were made to 14 branches. Custodians from 21 branches made 79 visits to headquarters.

MERCED CO. LAW LIBRARY, MERCED. Miss Winifred H. Bigley, Lib'n. Est. 1880. Annual income a. $40, rec'd from $1 fee for filing papers in civil suits. No paid employees. Books cared for by Merced Co. Free Library since Nov. 6, 1911. Located in County Library and open to public same hours. 1 periodical rec'd regularly. Library trustees annual meeting June 1.

Total vols. 1220. Added 16.

MERCED CO. TEACHERS' LIBRARY, MERCED. Miss Margaret Sheehy, Co. Supt. Est. 1889. Income 1914–15, $82 from ½ of $2 fee for teachers' certificates. Books are now cared for by Merced Co. Free Library. Open daily except Sun.; Mon. to Fri. 9 a.m. to 5 p.m.; Sat. 9 a.m. to 12 m. 2 periodicals rec'd regularly.

Total vols. 463. Teachers 164. School districts: elem. 67; jt. elem. 6; high 6; jt. high 1. Total expended for books and apparatus for schools, 1914–15: elem. $2552.13; high $4000.87. Vols. in schools: elem. 45,391; high 8794.

Amsterdam (No exp. office).

AMSTERDAM BRANCH, MERCED CO. FREE LIBRARY. Miss Gladys E. Coates, Custodian. Est. Dec. 1, 1914. Open Mon. and Fri. during school hours. Located in Amsterdam school.

Total vols. 438. Added 1 special request; ret'd 5. Cardholders 53. Added 3; cancelled 1. Circulation 179.

Miss Hazel Payn-Sills resigned as Custodian. Mrs J. D. Kissee substituted during September.

This branch will be combined with the Washington School Dist. branch beginning Oct. 17, 1916.

MERCED CO.—Continued.

Athlone.

ATHLONE BRANCH, MERCED CO. FREE LIBRARY. Mrs J. S. Burns, Custodian. Est. Feb. 15, 1914. Open all day. Located in general store.

Total vols. 259. Added 19; ret'd 3. Cardholders 52. Added 3; cancelled 8. Circulation 285.

ATHLONE SCHOOL DIST. BRANCH, MERCED CO. FREE LIBRARY. Zula Parlin, Custodian. Est. May 24, 1916.

Total vols. 59 special requests.

Service to this branch began Sept. 16, 1916. It joined the County Free Library May 24, 1916.

Atwater.

ATWATER BRANCH, MERCED CO. FREE LIBRARY. Mrs M. E. Malin, Custodian. Est. Feb. 16, 1911. Reading room open daily except Sunday from 2 to 5 p.m.; Sat. 7 to 9 p.m. also. Located in Bank bldg. 8 mags. and 1 newspaper rec'd regularly.

Total vols. 871. Added 96 (35 special requests); ret'd 3. Cardholders 428. Added 9; cancelled 33. Circulation 1001.

Barfield School Dist. (P. O. Merced).

BARFIELD SCHOOL DIST. BRANCH, MERCED CO. FREE LIBRARY. Miss Ira Belle Bailey, Custodian. Est. Aug. 1, 1916.

Service has not begun yet.

Canal School Dist. (P. O. and exp. Newman, Stanislaus co).

CANAL SCHOOL DIST. BRANCH, MERCED CO. FREE LIBRARY. Mrs Letha S. Allen, Custodian. Est. July 1, 1916.

Total vols. 38 (37 special requests).

Service to this branch began Sept. 29, 1916.

Center School Dist. (P. O and exp. Los Banos, c/o Roy Scott.).

CENTER SCHOOL DIST. BRANCH, MERCED CO. FREE LIBRARY. Mrs Iva Lockhart, Custodian. Est. June 17, 1916.

Service to this branch will begin Oct. 9, 1916.

Charleston School Dist. (P. O. and exp. Los Banos).

CHARLESTON SCHOOL DIST. BRANCH, MERCED CO. FREE LIBRARY. Lucybelle Wilson, Custodian. Est. July 1, 1916.

Service to this branch has not yet begun.

MERCED CO.—Continued.

Cressey (No exp. office).

CRESSEY SCHOOL DIST. BRANCH, MERCED CO. FREE LIBRARY. Doris Stine, Custodian. Est. June 24, 1916.

Total vols. 65 special requests.

Service to this branch began Sept. 20, 1916.

CRESSEY BRANCH, MERCED CO. FREE LIBRARY is served through the Cressey school dist. branch.

Cunningham Joint School Dist. (P. O. and exp. Le Grand).

CUNNINGHAM JOINT SCHOOL DIST. BRANCH, MERCED CO. FREE LIBRARY. Lucille Guerin, Custodian. Est. July 1, 1916.

Service to this branch will begin Oct. 7, 1916.

Delhi.

DELHI SCHOOL DIST. BRANCH, MERCED CO. FREE LIBRARY. Zella Hannah, Custodian. Est. July 25, 1916.

Total vols. 77 (76 special requests). Cardholders 24. Circulation 13.

Service to this branch began Sept. 15, 1916.

Dos Palos (Exp. South Dos Palos).

DOS PALOS BRANCH, MERCED CO. FREE LIBRARY. Mrs M. E. Mulkey, Custodian. Est. Nov. 8, 1910. Reading room open daily except Sundays 2.30 to 5 and 7 to 8.30 p.m. Located on Main st. 15 mags. rec'd regularly.

Total vols. 959. Added 95 (35 special requests); ret'd 129. Cardholders 873. Added 23; cancelled 14. Circulation 2522.

Dos Palos Town Joint School Dist. (P. O. and exp. South Dos Palos).

DOS PALOS TOWN JOINT SCHOOL DIST. BRANCH, MERCED CO. FREE LIBRARY. Mildred Garlinger, Custodian. Est. July 6, 1916.

Service to this branch has not begun yet.

DOS PALOS JOINT UNION HIGH SCHOOL LIBRARY. L. D. McKinley, Prin. Est. 1907. 14 mags. and 1 newspaper rec'd regularly.

Total vols. 1200. Added 25. Teachers 7; pupils 75.

MERCED CO.—Continued.

El Capitan School Dist. (P. and exp. Merced).

EL CAPITAN SCHOOL DIST. BRANCH, MERCED CO. FREE LIBRARY. Effa Wilkson, Custodian. Est. Sept. 5, 1916.

Total vols. 22 (9 special requests).

Service to this branch began Sept. 23, 1916.

El Nido (P. O. and exp. Merced).

EL NIDO SCHOOL DIST. BRANCH, MERCED CO. FREE LIBRARY. Mrs C. W. Guy, Custodian. Est. Sept. 15, 1916.

Total vols. 125. Added 61 (14 special requests). Cardholders 24. Circulation 57.

EL NIDO BRANCH, MERCED CO. FREE LIBRARY (est. Mar. 20, 1916) is served through the El Nido school dist. branch.

Eschscholtzia School Dist. (P. O. and exp. Merced).

ESCHSCHOLTZIA SCHOOL DIST. BRANCH, MERCED CO. FREE LIBRARY. Mrs Olive Saunders, Custodian. Est. June 17, 1916.

Total vols. 11 special requests.

Service to this branch began Sept. 18, 1916.

Fairview (P. O. Turlock, R. F. D. 3; exp. Turlock).

FAIRVIEW SCHOOL DIST. BRANCH, MERCED CO. FREE LIBRARY. Lura Cook, Custodian. Est. Sept. 30, 1916.

Total vols. 33. Ret'd 178. Cardholders 72. Circulation 10.

Branch was closed during part of September.

FAIRVIEW BRANCH, MERCED CO. FREE LIBRARY (est. Mar. 20, 1912) is served through Fairview school dist. branch.

Fruitland School Dist. (P. O. Winton; no exp. office).

FRUITLAND SCHOOL DIST. BRANCH, MERCED CO. FREE LIBRARY. Miss Louise Lower, Custodian. Est. July 10, 1916.

Service to this branch has not begun yet.

Geneva School Dist. (P. O. and exp. Planada).

GENEVA SCHOOL DIST. BRANCH, MERCED CO. FREE LIBRARY. M. M. Reiman, Custodian. Est. May 13, 1916.

Service to this branch has not begun yet.

MERCED CO.—Continued.

Gustine.

GUSTINE BRANCH, MERCED CO. FREE LIBRARY. James C. Holst, Custodian. Est. Nov. 22, 1910. Reading room open daily all day, except Sun. Located in room connected with general store. 9 mags. rec'd regularly.

Total vols. 541. Added 53 (4 special requests); ret'd 68. Cardholders 610. Added 10. Circulation 925.

GUSTINE UNION HIGH SCHOOL LIBRARY. C. R. Perrier, Prin. Est. Sept. 1913. 7 mags. and 1 newspaper rec'd regularly.

Total vols. 1020. Added 50, by purchase. Teachers 6; pupils 40.

Hilmar School Dist. (P. O. Turlock, c/o H. W. Sederquist, R. F. D.).

HILMAR SCHOOL DIST. BRANCH, MERCED CO. FREE LIBRARY. Gail Jaderberg, Custodian. Est. July 9, 1916.

Total vols. 21 special requests.

Service to this branch began Sept. 25, 1916.

Irwin (Exp. via Turlock).

IRWIN BRANCH, MERCED CO. FREE LIBRARY. Mrs Lulu Miller, Custodian. Est. Mar. 27, 1911. Reading room open daily except Sunday 12.15 to 4.15 p.m. Located in bldg. on Main st. 8 mags. rec'd regularly.

Total vols. 629. Added 74 (17 special requests); ret'd 46. Cardholders 707. Added 14; cancelled 6. Circulation 1025.

HILMAR UNION HIGH SCHOOL LIBRARY. H. Kittredge, Prin. Est. Sept. 1911. 12 mags. and 2 newspapers rec'd regularly.

Total vols. 582. Added 41 by purchase. Teachers 4; pupils 54.

Jordan-Atwater School Dist. (P. O. and exp. Livingston).

JORDAN-ATWATER SCHOOL DIST. BRANCH, MERCED CO. FREE LIBRARY. Mrs J. W. Hall, Custodian. Est. June 21, 1916.

Total vols. 34 special requests. Cardholders 35. Circulation 10.

Service to this branch began Sept. 5, 1916.

Le Grand.

LE GRAND BRANCH, MERCED CO. FREE LIBRARY. C. L. Zimmerman, Custodian. Est. Dec. 20, 1910. Reading room open daily the entire day. Located in the Advocate bldg. 10 mags. rec'd regularly.

Total vols. 610. Added 81 (48 special requests); ret'd 47. Cardholders 543. Added 20; cancelled 8. Circulation 1084.

MERCED CO.—Continued.

Le Grand—Continued.

LE GRAND JOINT UNION HIGH SCHOOL LIBRARY. G. W. Hann, Prin. Est. 1909. 3 mags. and 4 newspapers rec'd regularly.

Total vols. 1704. Added 60, by purchase. Teachers 6; pupils 52.

Livingston.

LIVINGSTON BRANCH, MERCED CO. FREE LIBRARY. Mrs Jeannette Hitchcock, Custodian. Est. Feb. 10, 1911. Reading room open daily except Sunday; Mon. to Fri. 10 a.m. to 12 m. and 3 to 5 p.m.; Sat. 3 to 5 and 7 to 9 p.m. Located in White & Crowell bldg. 11 mags. and 1 newspaper rec'd regularly.

Total vols. 877. Added 39 (17 special requests); ret'd 9. Cardholders 606. Added 19. Circulation 900.

LIVINGSTON SCHOOL DIST. BRANCH, MERCED CO. FREE LIBRARY. Robert A. Hill, Custodian. Est. June 2, 1916.

Service to this branch has not begun yet.

Los Banos.

LOS BANOS BRANCH, MERCED CO. FREE LIBRARY. Mrs A. E. Wanzer, Custodian. Est. Nov. 5, 1910. Reading room open daily except Sunday 10 a.m. to 12 m., 3 to 5 and 7 to 9 p.m. Located in $3000 library building. 13 mags. and 1 newspaper rec'd regularly.

Total vols. 2176. Added 154 (46 special requests); ret'd 47. Cardholders 742. Added 44. Circulation 2044.

WEST SIDE UNION HIGH SCHOOL LIBRARY. B. W. Painter, Prin. Est. 1897. 14 mags. and 2 newspapers rec'd regularly.

Total vols. 1755. Added 38. Teachers 5; pupils 40.

Merced.

MERCED FREE PUBLIC LIBRARY AND BRANCH MERCED CO. FREE LIBRARY. Miss Winifred H. Bigley, Lib'n. Est. Aug. 21, 1905. Bal. July 1, 1916, $945.32. Annual income of F. P. 1916–17, a. $700: $600, library tax being 2m. on dollar, and $100 interest on $5008.75 permanent fund. Reading room open daily; week days 9 a.m. to 12 m., 2 to 6 and 7 to 9 p.m.; Sundays, 1.30 to 5 p.m. Located in Shaffer bldg. on Huffman st., rent $50 per mo. 66 mags. (all for circulation) and 21 newspapers rec'd regularly. Library trustees monthly meeting first Tuesday.

Total vols. same as Merced Co. Free Library. Cardholders 2496. Added 107; surrendered 16. Circulation 8042 (juvenile 1661).

MERCED CO.—Continued.

Merced—Continued.

MERCED CO. free, law and teachers' libraries are the first listed under Merced Co.

MERCED UNION HIGH SCHOOL LIBRARY. A. W. Meany, Prin. Est. 1895. Open daily, 8.30 a.m. to 4.30 p.m. 17 mags. and 3 newspapers rec'd regularly.

Total vols. a. 3927. Teachers 10; pupils 190.

No news items rec'd.

Merced Colony School Dist. (P. O. and exp. Merced).

MERCED COLONY SCHOOL DIST. BRANCH, MERCED CO. FREE LIBRARY. Alma Kuehl, Custodian. Est. May 29, 1916.

Total vols. 65 special requests. Cardholders 24. Circulation 33.

Service to this branch began Sept. 6, 1916.

Merced Falls.

MERCED FALLS BRANCH, MERCED CO. FREE LIBRARY. Mrs E. Westerheide, Custodian. Est. Dec. 9, 1911. Located in Hotel and open daily.

Total vols. 110. Added 24 (6 special requests); ret'd 25. Cardholders 60. Added 13; cancelled 7. Circulation 121.

MERCED FALLS JOINT SCHOOL DIST. BRANCH, MERCED CO. FREE LIBRARY. Wilma Goodwill, Custodian. Est. June 22, 1916.

Service to this branch has not begun yet.

Merquin Union School Dist. (P. O. Stevinson; exp. via Newman, Stanislaus co.).

MERQUIN UNION SCHOOL DIST. BRANCH, MERCED CO. FREE LIBRARY. Mrs P. Hallner, Custodian. Est. June 29, 1916.

Total vols. 15 special requests.

Service to this branch began Sept. 25, 1916.

Mitchell School Dist. (P. O. and exp. Atwater).

MITCHELL SCHOOL DIST. BRANCH, MERCED CO. FREE LIBRARY. Vinnie Knight, Custodian. Est. June 9, 1916.

Service to this branch will begin Oct. 4.

Plainsberg School Dist. (P. O. and exp. Le Grand, c/o D. J. Thornton, Clerk).

PLAINSBERG SCHOOL DIST. BRANCH, MERCED CO. FREE LIBRARY. Olive Ferns, Custodian. Est. July 1, 1916.

MERCED CO.—Continued.

Plainsberg School Dist.—Continued.

Total vols. 47 special requests.

Service to this branch began Sept. 21, 1916.

PLAINSBERG BRANCH, MERCED CO. FREE LIBRARY is served through the Plainsberg school dist. branch.

Planada.

PLANADA BRANCH, MERCED CO. FREE LIBRARY. A. A. Werner, Custodian. Est. Jan. 15, 1912. Located in Planada Bank bldg. Open daily, except Sun. Mon. to Fri. 9 a.m. to 3 p.m.; Sat. 9 a.m. to 12 m.

Total vols. 363. Added 63 (1 special request); ret'd 4. Cardholders 130. Circulation 332.

Riverside School Dist. (P. O. c/o A. Pearson, R. F. D. 1, Box 138, Turlock; no exp. office).

RIVERSIDE SCHOOL DIST. BRANCH, MERCED CO. FREE LIBRARY. Miss Elda Nicholauson, Custodian. Est. June 23, 1916.

Total vols. 9.

Robla School Dist. (P. O. Atwater, R. F. D. No. 1; no exp. office).

ROBLA SCHOOL DIST. BRANCH, MERCED CO. FREE LIBRARY. Elizabeth E. Miller, Custodian. Est. June 10, 1916.

Total vols. 54 special requests.

Service to this branch began Sept. 27, 1916.

ROBLA BRANCH, MERCED CO. FREE LIBRARY is served by Robla school dist. branch.

Savana School Dist. (P. O. and exp. Le Grand).

SAVANA SCHOOL DIST. BRANCH, MERCED CO. FREE LIBRARY. Miss Ethel Campbell, Custodian. Est. June 17, 1916.

Total vols. 8.

Service to this branch began Sept. 28, 1916.

Snelling.

SNELLING BRANCH, MERCED CO. FREE LIBRARY. Mrs Josie Bartlett, Custodian. Est. Jan. 23, 1911. Reading room open daily, week days 3 to 5 and 7 to 9 p.m., Sundays 3 to 5 p.m. Located in Odd Fellows' bldg. 10 mags. and 1 newspaper rec'd regularly.

Total vols. 373. Added 23 (1 special request); ret'd 1. Cardholders 105. Added 4; cancelled 2. Circulation 288.

MERCED CO.—Continued.

Snelling—Continued.

Stevinson (Exp. Stevinson via Newman, Stanislaus Co.).

STEVINSON BRANCH, MERCED CO. FREE LIBRARY. Miss Nina Bower, Custodian. Est. Nov. 15, 1911. Located in room built especially for the library. Reading room open daily except Sun., 3 to 5 p.m. 8 mags. rec'd regularly.

Total vols. 301. Added 72 (17 special requests); ret'd 11. Cardholders 182. Added 3; cancelled 7. Circulation 836.

Tuttle School Dist. (P. O. and exp. Merced).

TUTTLE SCHOOL DIST. BRANCH, MERCED CO. FREE LIBRARY. Miss Elsie D. Galliher, Custodian. Est. Oct. 15, 1914.

Total vols. 50. Added 44. Cardholders 19. Circulation 27.

Volta.

VOLTA BRANCH, MERCED CO. FREE LIBRARY. Mrs S. E. Acker, Custodian. Est. Feb. 13, 1912. Located in Mrs Acker's home. Open daily, except Sunday, the entire day.

Total vols. 85. Added 28; ret'd 43. Cardholders 93. Added 5. Circulation 137.

VOLTA SCHOOL DIST. BRANCH, MERCED CO. FREE LIBRARY. S. E. Acker, Custodian. Est. July 10, 1916.

Total vols. 22 special requests.

Service to this branch began Sept. 22, 1916.

Washington School Dist. (P. O. Amsterdam; no exp. office).

WASHINGTON SCHOOL DIST. BRANCH, MERCED CO. FREE LIBRARY. Miss Gladys E. Coates, Custodian. Est. June 16, 1916.

Service to this branch will begin Oct. 17 and the Amsterdam branch will be combined with it.

Whitmer School Dist. (P. O. and exp. Livingston).

WHITMER SCHOOL DIST. BRANCH, MERCED CO. FREE LIBRARY. Clara Whittlesey, Custodian. Est. July 28, 1916.

Total vols. 43 special requests.

Service to this branch began Sept. 16, 1916.

Winton.

WINTON BRANCH, MERCED CO. FREE LIBRARY. Mrs Alice Hare, Custodian. Est. Aug. 28, 1912. Open Wed. 1 to 3

MERCED CO.—Continued.

Winton—Continued.

p.m.; Sat. 7 to 9 p.m. Located in custodian's home. 1 mag. rec'd regularly.

Total vols. 708. Added 92 (74 special requests); ret'd 22. Cardholders 221. Added 9; cancelled 114. Circulation 508.

WINTON SCHOOL DIST. BRANCH, MERCED CO. FREE LIBRARY. G. W. Wood, Custodian. Est. June 7, 1916.

Service to this branch has not begun yet.

MODOC COUNTY.

(Forty-ninth class.)

County seat, Alturas.

Area, 4097 sq. mi. Pop. 6191.

Assessed valuation $7,923,349 (taxable for county $7,847,101).

‡MODOC CO. FREE LIBRARY. Miss Anna L. Williams, Lib'n. Est. under Sec. 2, Co. F. L. law, July 8, 1915. Includes entire county for tax and service. Alturas joined under Sec. 3. Annual income 1916–17, a. $1000.

No branches have been established and no books bought as yet.

No further information has been received about the $8000 building for which bids were advertised.

MODOC CO. LAW LIBRARY, ALTURAS. Judge Clarence A. Raker, Lib'n. Est. April 5, 1905. Annual income a. $100, rec'd from $1 fee for filing papers in civil suits. Open to public daily except Sundays, 9 a.m. to 5 p.m. Located in Courthouse. 2 periodicals rec'd regularly. Trustees annual meeting July 7.

Total vols. a. 180.

No additions reported.

MODOC CO. TEACHERS' LIBRARY, ALTURAS. Mrs Nettie B. Harris, Co. Supt. Income 1914–15, $36, from ½ of $2 fee for teachers' certificates. Open daily except Sun.; Mon. to Fri. 10 a.m. to 5 p.m.; Sat. 9 a.m. to 12 m. Located in courthouse. 4 periodicals rec'd regularly.

Total vols. 522. Teachers 67. School districts: elem. 40; jt. elem. 0; high 3; jt. high 1. Total expended for books and apparatus for schools, 1914–15: elem. $791.76; high $175. Vols. in schools: elem. 17,962; high 1857.

Adin.

BIG VALLEY JOINT UNION HIGH SCHOOL LIBRARY. J. R. Hanlon, Prin.

No further information rec'd.

MODOC CO—Continued.

Alturas.

ALTURAS [FREE] PUBLIC LIBRARY. Miss Anna L. Williams, Lib'n. Est. Jan. 20, 1906; as F. P. Jan. 6, 1908; joined the County Free Library Sept. 14, 1915. Annual income 1916–17, $600, library tax being 1.4m. on dollar. 1 employee. Open to public daily, week days 2 to 9 p.m.; Sun. 2 to 5.30 p.m. Rents room $15 per mo. 28 mags. (all for circulation) and 12 newspapers rec'd regularly. Library trustees meeting last Thursday.

Total vols. 1833. Added 542: purchase 167; gift 375. Cardholders 748. Added 42. Circulation 957: fiction 472; juvenile 358; misc. 24; current mags. 103.

MODOC CO. free, law and teachers' libraries are the first listed under Modoc co.

MODOC UNION HIGH SCHOOL LIBRARY, ALTURAS. Anthony Rose, Prin. Est. 1903. 2 mags. and 2 newspapers rec'd regularly.

Total vols. a. 1034. Teachers 6; pupils 78.

No news items rec'd.

Cedarville.

SURPRISE VALLEY UNION HIGH SCHOOL LIBRARY. E. J. Welch, Prin. Est. 1903. 6 mags. and 2 newspapers rec'd regularly.

Total vols. a. 650. Teachers 6; pupils 65.

No news items rec'd.

Likely.

YOUNG PEOPLE'S LIBRARY. Flora Williams, Lib'n. Est. Aug. 24, 1909. Supported by Young People's Club. Located in home of C. W. Williams. No paid employees. Open to public Thursdays and Saturdays, 9 a.m. to 4 p.m.

Total vols. 50.

No additions reported.

MONO COUNTY.

(Fifty-seventh class.)

County seat, Bridgeport.

Area, 1796 sq. mi. Pop. 2842.

Assessed valuation $2,058,290 (taxable for county $2,050,470).

MONO CO. LAW LIBRARY, BRIDGEPORT. A. F. Scott in charge. Est. 1881. Annual income a. $400, rec'd from $1 fee for filing papers and from appropriations from general fund of supervisors. No paid employees. Open to public daily except Sundays, 9 a.m. to 5 p.m. Located in Courthouse. 5 periodicals rec'd regularly.

Total vols. a. 1000.

No additions reported.

MONO CO.—Continued.

MONO CO. TEACHERS' LIBRARY, BRIDGEPORT. Mrs A. M. Hays, Co. Supt. Income 1914–15, $10, from ½ of $2 fee for teachers' certificates. 7 periodicals rec'd regularly.

Total vols. 300. Teachers 12; school districts: elem. 11; jt. elem. 0; high 0; jt. high 0. Total expended for books and apparatus for schools, 1914–15: elem. $193.04; high 0. Vols. in schools: elem. 4858; high 0.

Bridgeport.

MONO CO. law and teachers' libraries are the first listed under Mono co.

MONTEREY COUNTY.

(Twenty-third class.)

County seat, Salinas.

Area, 3450 sq. mi. Pop. 24,146.

Assessed valuation $31,859,237 (taxable for county $31,131,859).

MONTEREY CO. FREE LIBRARY, SALINAS. Miss Anne Hadden, Lib'n. Est. under Sec. 2, Co. F. L. law, Aug. 6, 1912: work started Sept. 1, 1913. Includes entire county for tax and service except Monterey and Pacific Grove. King City and Salinas joined under Sec. 3. Bal. July 1, 1916, $1529.96. Annual income 1916–17, a. $9665: $7600 from taxation, tax rate being .3m.; $1500 for salary; a. $525 from school fund, and a. $40 from county teachers' library fund. 26 employees: 3 in office, 23 in branches. Headquarters in Salinas Public Library. Total branches 52, as follows: community 23—Aromas, Big Sur, Bradley, Carmel (r. r.), Castroville, Gonzales, Gorda, Greenfield, Hames Valley, Jamesburg, King City (r. r.), Lincoln, Lockwood, Lucia, Marina, Mission, Monterey Co. Teachers' Library, Pleyto, Salinas (r. r.), San Lucas (r. r.), Soledad (r. r.), Spreckels (r. r.), Washington; school districts that have joined 29—Bradley, Buena Vista, Cañon, Carmelo, Carrolton, Cholame, Coburn, Del Monte, Fair View,, Franklin, Hesperia, Lagunita, Lincoln, Long Valley, Marina, Mission, Monroe, Natividad, Oasis, Peach Tree, Prunedale, Redwood, Salinas Union High, San Bernardo, San Vincente, Somavia, Sweetwater, Vineyard, Washington. 46 periodicals rec'd regularly: 43 mags., 3 newspapers; distributed: 24 to office, 22 to branches.

Total books, etc. 10,344: books 10,185; prints a. 100; maps 10; charts 49. Added 2090. Cardholders 2814. Added 159; cancelled 26. Circulation 9353. Special request books 1559. Vols. borrowed from other libs. 150 (147 from State Library).

During the quarter branches were established at 12 school districts: Cañon, Carmelo, Carrolton, Coburn, Hesperia, Marina, Oasis, Peach Tree, Prunedale, San Vincente, Sweetwater and Washington.

During the quarter 21 visits were made to 19 branches. Custodians from 17 branches made 40 visits to headquarters.

MONTEREY CO. LAW LIBRARY, SALINAS. M. J. Smith, Lib'n. Est. Mar. 1, 1891. Annual income a. $325, rec'd from $1 fee for filing papers in civil suits. No paid employees. Every attorney has key to lib'y. Located in Courthouse. No periodicals rec'd regularly.

Total vols. 1300.

No additions reported.

MONTEREY CO. TEACHERS' LIBRARY, SALINAS. Geo. Schultzberg, Co. Supt. Est. 1889. Joined the Co. Free Library, May 10, 1915. Income 1914–15, $98, from ½ of $2 fee for teachers' certificates. Open Mon. to Fri. 9 a.m. to 5 p.m.; Sat. 9 a.m. to 12 m. 3 periodicals rec'd regularly.

Total vols. 2724. Teachers 177. School districts: elem. 90; jt. elem. 3; high 5; jt. high 0. Total amount expended for books and apparatus for schools, 1914–15: elem. $1772.62; high $3030.35. Vols. in schools: elem. 76,551; high 4037.

Arbolado.

Name changed to Big Sur.

Aromas.

AROMAS BRANCH, MONTEREY CO. FREE LIBRARY. Mrs G. E. Bohnett, Custodian. Est. Mar. 30, 1914. Open Mon. and Wed., 3 to 4.30 p.m. and Sat. 2.30 to 4.30 p.m. Located in custodian's home.

Total vols. 143. Added 9 (3 special requests); ret'd 30. Cardholders a. 231. Circulation 312: fiction 191; juvenile 102; misc. 19.

Big Sur (No exp. office).

BIG SUR BRANCH, MONTEREY CO. FREE LIBRARY. Mrs S. O. Baker, Custodian. Est. Nov. 27, 1914. Open any time. Located in custodian's home.

Total vols. 125. Added 31 (7 special requests); ret'd 21. Cardholders 36. Added 17; cancelled 16. Circulation 280: fiction 164; juvenile 60; misc. 56.

Bradley.

BRADLEY BRANCH, MONTEREY CO. FREE LIBRARY. Mrs E. J. McCain, Custodian. Est. Sept. 17, 1914. Open Tues. and Sat., 2.30 to 5 p.m. Located in Bradley Hotel. 1 mag. and 1 newspaper rec'd regularly.

Total vols. 62. Added 28 (3 special requests); ret'd 24. Cardholders a. 95. Circulation 169: fiction 161; misc. 2; bound mags. 6.

MONTEREY CO.—Continued.

Bradley—Continued.

BRADLEY SCHOOL DIST. BRANCH, MONTEREY CO. FREE LIBRARY. Mrs M. de T. Voss, Custodian. Est. Jan. 22, 1915.

Total vols. 24. Added 24 special requests. Cardholders 13. Circulation (2 mos.) 25.

Buena School Dist. (P. O. Salinas R. F. D.; exp. Salinas).

BUENA SCHOOL DIST. BRANCH, MONTEREY CO. FREE LIBRARY. Robert Grant, Custodian. Est. Mar. 10, 1916.

Total vols. 17. Added 17 special requests. Circulation not reported.

Cañon School Dist. (P. O. Chualar).

CAÑON SCHOOL DIST. BRANCH, MONTEREY CO. FREE LIBRARY. Enid Best, Custodian. Est. Sept. 26, 1916.

No further information rec'd.

Carmel.

CARMEL FREE LIBRARY AND BRANCH, MONTEREY CO. FREE LIBRARY. Mrs Sydney Yard, Lib'n. Est. Oct. 5, 1905; branch est. Mar. 21, 1914. Income from subscriptions and fines. 1 employee. Open to public daily except Sundays and holidays 2 to 5 p.m. Located in bldg. loaned by Carmel Imp. Co. 31 mags. (all for circulation) and 2 newspapers rec'd regularly.

Total vols. a. 2843. Cardholders a. 2343.

No statistics rec'd.

Total vols. from Co. 130. Added 13 (11 special requests); ret'd 3. Cardholders 69. Circulation 229: fiction 10; juvenile 25; misc. 194.

Carmelo School Dist. (P. O. Monterey).

CARMELO SCHOOL DIST. BRANCH, MONTEREY CO. FREE LIBRARY. Miss Lida Hyatt, Custodian. Est. Sept. 23, 1916.

No further information rec'd.

Carrolton School Dist. (P. O. Watsonville, R. F. D.).

CARROLTON SCHOOL DIST. BRANCH, MONTEREY CO. FREE LIBRARY. Mrs M. Bulger, Custodian. Est. Sept. 28, 1916.

No further information rec'd.

Castroville.

CASTROVILLE BRANCH, MONTEREY CO. FREE LIBRARY. Mrs C. R. Whitcher, Custodian. Est. Nov. 21, 1914. Open daily while store is open. Located in store.

Total vols. 165. Added 31 (11 special requests). Cardholders 135. Added 1. Circulation 252: fiction 205; juvenile 38; misc. 9.

MONTEREY CO.—Continued.

Cholame (P. O. Parkfield for packages, San Miguel for letters; no exp. office).

CHOLAME SCHOOL DIST. BRANCH, MONTEREY CO. FREE LIBRARY. Miss Mary O. Coombes, Custodian. Est. Dec. 6, 1914. Located in custodian's home.

Total vols. 32. Added 22 (6 special requests); ret'd 47. Cardholders 52. Circulation 128: fiction 106; misc. 22.

The branch will probably be transferred to Parkfield in October.

Coburn School Dist. (P. O. King City).

COBURN SCHOOL DIST. BRANCH, MONTEREY CO. FREE LIBRARY. Miss Hazel Dellamonica, Custodian. Est. Sept. 28, 1916.

Total vols. 18. Added 18 special requests.

Del Monte School Dist. (P. O. Seaside; exp. Monterey, c/o Dr J. L. D. Roberts).

DEL MONTE SCHOOL BRANCH, MONTEREY CO. FREE LIBRARY. Miss Nellie Curtis, Custodian. Est. Jan. 28, 1915. Open last hour of school day.

Total vols. 87. Added 6; ret'd 44. Cardholders 24. Circulation not reported.

Fair View School District (P. O. and exp. Gonzales).

FAIR VIEW SCHOOL DISTRICT BRANCH, MONTEREY CO. FREE LIBRARY. Miss Sabrie Abbott, Custodian. Est. Apr. 21, 1914.

Total vols. 122. Added 120 (60 special requests); ret'd 83. Cardholders 24.

Franklin School District (P. O. Lockwood; no exp. office).

FRANKLIN SCHOOL DISTRICT BRANCH, MONTEREY CO. FREE LIBRARY. Miss Augusta Heinsen, Custodian. Est. Aug. 30, 1915.

Franklin school dist. has been merged with San Antonio union school district. The union school district has not yet joined the County Free Library.

Gonzales.

GONZALES BRANCH, MONTEREY CO. FREE LIBRARY. Mrs J. L. Sarmento, Custodian. Est. May 20, 1915. Open afternoons. Located in telephone office.

Total vols. 265. Added 18 (7 special requests); ret'd 13. Cardholders 229. Added 28. Circulation 546: fiction 384; juvenile 137; misc. 25.

MONTEREY CO.—Continued.

Gonzales—Continued.

GONZALES UNION HIGH SCHOOL LIBRARY. Duncan Stirling, Prin. Est. 1908. 8 mags. and 2 newspapers rec'd regularly.

Total vols. 607. Added 26, by purchase. Teachers 5; pupils 53.

Gorda (No exp. office).

GORDA BRANCH, MONTEREY CO. FREE LIBRARY. Jasper A. Mansfield, Custodian. Est. May 31, 1916. Located in post office.

Total vols. 22. Circulation 27: fiction 19; juvenile 3; musc. 5.

Mail goes once a week by pack-animal from Jolon to Gorda, thirty miles, over mountain trails most of the way. Books must go in small shipments.

Greenfield (No exp. office).

GREENFIELD BRANCH, MONTEREY CO. FREE LIBRARY. Mrs I. M. Bailey, Custodian. Est. Jan. 8, 1914. Open Tues. and Thurs. 4 to 5 p.m., Sat. 2 to 5 p.m. Located in custodian's home. 5 mags. rec'd regularly.

Total vols. 194. Added 25 (6 special requests); ret'd 28. Cardholders 202. Circulation 751: fiction 312; juvenile 126; misc. 74; current mags. 239.

Hames Valley (P. O. Bradley).

HAMES VALLEY BRANCH, MONTEREY CO. FREE LIBRARY. Mrs Athelma Davidson, Custodian. Est. Feb. 19, 1916. Open Tues., Fri. and Sat. 2 to 8 p.m. Located in custodian's home.

Total vols. 69. Added 9. Cardholders 35. Circulation 232: fiction 194; juvenile 16; misc. 22.

Hesperia School Dist. (P. O. Pleyto).

HESPERIA SCHOOL DIST. BRANCH. MONTEREY CO. FREE LIBRARY. Georgia Gordon, Custodian. Est. Sept. 26, 1916.

No further information rec'd.

Jamesburg (No exp. office).

JAMESBURG BRANCH, MONTEREY CO. FREE LIBRARY. Mrs E. B. Chew, Custodian. Est. Mar. 23, 1914. Open Mon., Wed. and Fri., 2.30 to 5.30 p.m. Located in post office. 2 mags. rec'd regularly.

Total vols. 80. Added 9 (2 special requests). Cardholders 58. Circulation 266: fiction 117; juvenile 1; misc. 129; current mags. 19.

King City.

KING CITY [FREE] PUBLIC LIBRARY AND BRANCH, MONTEREY CO. FREE LIBRARY. Rev George A. Lowes, Lib'n. Est. Sept. 10, 1913. Joined Co. F. L. April 5, 1915; Br. est. May 4, 1915. Annual income 1915–16, a. $150, library tax being .5m. on dollar. No paid employees. Open Mon. and Sat. 2 to 5, and every evening, 7 to 9. Located in room in City Hall. 15 mags. (none for circulation) and 11 newspapers rec'd regularly. Library trustees monthly meeting last Friday.

Total vols. a. 425. Cardholders a. 210.

No statistics rec'd.

Total vols. from Co. 385. Added 86 (7 special requests). Cardholders 197. Added 6. Circulation (2 mos.) 435: fiction 377; juvenile 51; misc. 7.

In July the King City Public Library moved to its new quarters in the new City Hall, which was remodeled from the old grammar school building.

KING CITY UNION HIGH SCHOOL LIBRARY. Henry N. Young, Prin. Est. Jan. 1911. 10 mags and 1 newspaper rec'd regularly.

Total vols. a 500. Teachers 7; pupils 77.

No news items rec'd.

Lagunita School District (P. O. R. D. 1, Salinas; exp. Salinas).

LAGUNITA SCHOOL DIST. BRANCH, MONTEREY CO. FREE LIBRARY. Miss Dora Christensen, Custodian. Est. Aug. 28, 1915. 1 mag. rec'd regularly.

Total vols. 114. Added 80 (62 special requests); ret'd 38. Circulation (2 mos.) 182: fiction 1; juvenile 90; misc. 91.

Lincoln (P. O. Corral de Tierra; no exp. office).

LINCOLN BRANCH, MONTEREY CO. FREE LIBRARY. Mrs Rose Lambert, Custodian. Est. Feb. 10, 1914. Open school days 2 to 3 p.m. Located in post office at Corral de Tierra. 1 mag. rec'd regularly.

Total vols. 96. Added 28 (18 special requests). Cardholders 25. Circulation 224: fiction 129; juvenile 79; current mags. 16.

LINCOLN SCHOOL DIST. BRANCH, MONTEREY CO. FREE LIBRARY. Miss Bessie Washburn, Custodian. Est. 1914. Reest. Aug. 1916.

Total vols. 22. Cardholders not reported. Circulation (2 mos.) 22.

The school lapsed last spring but reopened again and the branch was reestablished in August.

MONTEREY CO.—Continued.

Lockwood (No exp. office).

LOCKWOOD BRANCH, MONTEREY CO. FREE LIBRARY. Mrs W. R. Dodge, Custodian. Est. April 4, 1915. Open Wed. and Sat. p.m. Located in schoolhouse.

Total vols. 127. Added 42 (12 special requests); ret'd 32. Cardholders 94. Circulation (2 mos.) 145: fiction 112; juvenile 6; misc. 27.

Long Valley School Dist. (P. O. San Lucas; no exp. office).

LONG VALLEY SCHOOL DIST. BRANCH, MONTEREY CO. FREE LIBRARY. Miss M. McCormack, Custodian. Est. May 17, 1916.

Total vols. 99. Added 55. Circulation (a. 1 mo.) 42: fiction 27; juvenile 9; misc. 6.

Lucia (No exp. office).

LUCIA BRANCH, MONTEREY CO. FREE LIBRARY. Miss Lulu M. Harlan, Custodian. Est. June 2, 1916. Located in post office.

Total vols. 35. Added 24 (22 special requests); ret'd 12. Cardholders not reported. Circulation 50: fiction 24; juvenile 16; misc. 10.

Mail leaves King City for Lucia once a week on Monday and reaches Lucia Wednesday.

Marina (No exp. office).

MARINA BRANCH, MONTEREY CO. FREE LIBRARY. Charles D. Samuels, Custodian. Est. Apr. 24, 1916. Open daily. Located in general store. 2 mags. rec'd regularly.

Total vols. 133. Added 5 (1 special request); ret'd 24. Circulation 200: fiction 119; juvenile 43; misc. 14; current mags. 24.

MARINA SCHOOL DIST. BRANCH, MONTEREY CO. FREE LIBRARY. Miss Laura McGregor, Custodian. Est. Sept. 15, 1916.

Total vols. 28. Cardholders 12. Circulation not reported.

Mission (P. O. and exp. Soledad).

MISSION BRANCH, MONTEREY CO. FREE LIBRARY. Mrs J. M. Pura, Custodian. Est. Apr. 10, 1914. Located in custodian's home. 1 periodical rec'd regularly.

Total vols. 54. Added 16 (2 special requests); ret'd 41. Cardholders a. 65. Circulation 116: fiction 97; juvenile 8; misc. 7; current mags. 4.

MONTEREY CO.—Continued.

Mission—Continued.

MISSION SCHOOL DISTRICT BRANCH, MONTEREY CO. FREE LIBRARY. Miss Geneva Evans, Custodian. Est. Sept. 14, 1915.

Total vols. 104. Added 114 (100 special requests); ret'd 12. Cardholders 46. Added 7. Circulation (2 mos.) 172: fiction 1; juvenile 63; misc. 89; current mags. 19.

Monroe School Dist. (P. O. San Miguel; no exp. office).

MONROE SCHOOL DIST. BRANCH, MONTEREY CO. FREE LIBRARY. Miss Mae Moore, Custodian. Est. Oct. 24, 1914.

Total vols. 73. Added 22 (4 special requests); ret'd 26. Cardholders 17. Circulation not reported.

Monterey.

§MONTEREY FREE PUBLIC LIBRARY. Miss Etta Eckhardt, Lib'n. Est. 1901; as F. P. Feb. 6, 1906. Annual income 1915–16, $2733.91, library tax being 1m. on dollar. 3 employees, incl. janitor. 1 Branch. Open to public daily except Sundays, 1.30 to 5 and 7 to 9 p.m. Owns $10,000 Carnegie bldg. 62 mags. (55 for circulation) and 7 newspapers rec'd regularly. Library trustees monthly meeting last Saturday.

Total vols. 6711. Added 243: purchase 225; gift 18. Discarded 44. Cardholders a. 1462. Added 24; surrendered 12. Circulation 1153: fiction 745; juvenile 65; misc. 169; bound mags. 7; current mags. 167.

The library was closed during July and August owing to an epidemic of diphtheria.

The salary of the librarian was raised $5.

MONTEREY UNION HIGH SCHOOL LIBRARY. James McIntosh, Prin. Est. 1904. 5 periodicals rec'd regularly.

Total vols. a. 500. Teachers 7; pupils 77.

No news items rec'd.

NEW MONTEREY BRANCH, MONTEREY PUBLIC LIBRARY. Miss Ella Thomas, Custodian. Est. July 1, 1914. Open Mon. 7 to 8 p.m., Wed. and Sat. 2 to 4 p.m. Located on Lighthouse ave. 4 mags. rec'd regularly.

Total vols. 66. Ret'd 55. Cardholders 143. Added 8; cancelled 1. Circulation 461: fiction 394; juvenile 29; misc. 13; current mags. 25.

MONTEREY CO.—Continued.

Monterey—Continued.

PRESIDIO OF MONTEREY, POST LIBRARY. Thomas H. Bergne, Chaplain and Post Lib'n. Est. Sept. 1902. Annual amt. spent for library a. $100. 1 employee. Open to soldiers at post and discharged soldiers daily 9 to 11 a.m. and 1 to 4 p.m. 20 mags. and 12 newspapers rec'd regularly (none for circulation).

Total vols. a. 200.

No news items rec'd.

Natividad School Dist. (P. O. R. F. D. Salinas; exp. Salinas).

NATIVIDAD SCHOOL DIST. BRANCH, MONTEREY CO. FREE LIBRARY. Miss Elroy Hill, Custodian. Est. Aug. 25, 1915.

Total vols. 83. Added 72 (49 special requests). Cardholders 20. Circulation (2 mos.) 31: fiction 7; juvenile 22; misc. 7.

Oasis School Dist.

OASIS SCHOOL DIST. BRANCH, MONTEREY CO. FREE LIBRARY. Ebeth Easton, Custodian. Est. Sept. 29, 1916.

No further information rec'd.

Pacific Grove.

§PACIFIC GROVE [FREE] PUBLIC LIBRARY. Miss Elizabeth S. Jones, Lib'n. Est. as F. P. Dec. 19, 1905. Annual income 1915–16, a. $2693.64, library tax being 1m. on dollar. 4 employees, incl. janitress. Open to public daily except holidays: week days 10 a.m. to 9 p.m.; Sun. 2 to 5 p.m. Owns $14,000 Carnegie bldg. 44 mags. (42 for circulation) and 8 newspapers rec'd regularly. Library trustees monthly meeting first Wednesday at 4 p.m.

Total vols. 7440. Added 90: purchase 87; gift 3. Rep'd 86; reb'd 144. Cardholders 2308. Added 496; renewed 56; surrendered 416. Circulation 10,799: fiction 7429; juvenile 1494; misc. 969; bound mags. 95; current mags. 812.

PACIFIC GROVE HIGH SCHOOL LIBRARY. Bert M. Carner, Prin. Est. 1896. 6 mags. rec'd regularly.

Total vols. 825. Teachers 10; pupils 135.

*PACIFIC GROVE MUSEUM ASSOCIATION AND MONTEREY PENINSULA BOTANICAL SOCIETY LIBRARY. Mrs Mary Elizabeth Hesser, Curator of Zoology; Miss Fidella G. Woodcock, Curator of Botany. Est. Nov. 10, 1899. Books are mostly donations. No paid employees. Open to members and scientists for reference only, 9 a.m. to 11, and by appointment. Located in Museum bldg. 1 mag. rec'd regularly.

Total vols. a. 1600.

MONTEREY CO.—Continued.

Peach Tree School Dist. (P. O. Lonoak).

PEACH TREE SCHOOL DIST. BRANCH, MONTEREY CO. FREE LIBRARY. Miss Florence Green, Custodian. Est. Sept. 26, 1916.

No further information rec'd.

Pfeiffer School Dist. (P. O. Big Sur; no exp. office).

PFEIFFER SCHOOL DIST. BRANCH, MONTEREY CO. FREE LIBRARY. Hugh Coleman, Custodian.

This branch is to be established early in October.

Pleyto (Exp. Bradley).

PLEYTO BRANCH, MONTEREY CO. FREE LIBRARY. Mrs Geo. Harris, Custodian. Est. May 21, 1914. Open Tues., Thurs. and Sat., 2.15 to 4 p.m. Located in post office. 1 mag. rec'd regularly.

Total vols. 123. Added 7 special requests. Cardholders 108. Circulation 194: fiction 140; juvenile 43; misc. 7; current mags. 4.

Prunedale School Dist. (P. O. Salinas, R. D.).

PRUNEDALE SCHOOL DIST. BRANCH, MONTEREY CO. FREE LIBRARY. Miss Alma Foster, Custodian. Est. Aug. 24, 1916.

Total vols. 107. Added 124 (84 special requests); ret'd 17. Cardholders not reported. Circulation (1 mo.) 99: fiction 26; juvenile 52; misc. 21.

Redwood School Dist. (P. O. Lucia; no exp. office).

REDWOOD SCHOOL DIST. BRANCH, MONTEREY CO. FREE LIBRARY. Miss P. Guitchard, Custodian. Est. June 12, 1916.

Total vols. 11. Added 11.

Mail goes once a week by pack animal.

Salinas.

SALINAS CITY [FREE] PUBLIC LIBRARY AND BRANCH, MONTEREY CO. FREE LIBRARY. Mrs Carrie E. Striening, Lib'n. Est. 1900; as F. P. Dec. 18, 1905; Branch est. Jan. 17, 1914; joined Co. F. L., Jun. 5, 1916. Annual income 1915–16, a. $1166.03, library tax being .5m. on dollar. 1 employee. Open to public daily: week days 2 to 5 and 7 to 9 p.m.; Sun. 1 to 3 p.m. Owns $10,000 Carnegie bldg. 12 mags. (all for circulation) and 6 newspapers rec'd regularly. Also 2 mags. in

MONTEREY CO.—Continued.

Salinas—Continued.

Co. Branch. Library trustees monthly meeting first Monday.

Total vols. a. 4391.

No statistics rec'd.

Total vols. from Co. 573. Added 204 (72 special requests); ret'd 24. Cardholders 393. Circulation 1793: fiction 747; juvenile 656; misc. 390.

MONTEREY Co. free, law and teachers' libraries are the first listed under Monterey co.

SALINAS UNION HIGH SCHOOL LIBRARY AND BRANCH, MONTEREY CO. FREE LIBRARY. L. E. Kilkenny, Prin. Miss D. K. Jewett, Custodian. Est. 1882. Branch est. Nov. 15, 1915. 12 periodicals rec'd regularly.

Total vols. a. 1230. Teachers 10; pupils 205.

No news items rec'd.

Total vols. from Co. 264. Added 176 special requests; ret'd 37. Cardholders 93.

The Salinas Union High School will withdraw from the County Library Oct. 1.

San Bernardo School Dist. (P. O. and exp. San Ardo).

SAN BERNARDO SCHOOL DIST. BRANCH, MONTEREY CO. FREE LIBRARY. Miss M. Loomis, Custodian. Est. Feb. 17, 1916.

Total vols. 98. Added 21 special requests. Cardholders 49. Circulation (1 mo.) 96: fiction 36; juvenile 32; misc. 28.

San Lucas.

SAN LUCAS BRANCH, MONTEREY CO. FREE LIBRARY. Mrs R. L. Emlay, Custodian. Est. June 26, 1916. Located in Overland Inn.

Total vols. 165. Added 28 (22 special requests); ret'd 1. Circulation 324: fiction 186; juvenile 120; misc. 17; current mags. 1.

San Vincente School Dist.

SAN VINCENTE SCHOOL DIST. BRANCH, MONTEREY CO. FREE LIBRARY. Edith Brockmann, Custodian. Est. Sept. 29, 1916.

No further information rec'd.

Soledad.

SOLEDAD BRANCH, MONTEREY CO. FREE LIBRARY. Mrs T. D. Pettit, Custodian. Est. Mar. 8, 1915. Reading room open

MONTEREY CO.—Continued.

Soledad—Continued.

every afternoon except Friday 2.30 to 4.30 p.m. and Friday 7 to 8.30 p.m. Located in furniture store.

Total vols. 179. Added 27 (7 special requests); ret'd 30. Cardholders 166. Added 18. Circulation 402: fiction 341; juvenile 53; misc. 8.

Somavia School Dist. (P. O. and exp. Gonzales).

SOMAVIA SCHOOL DIST. BRANCH, MONTEREY CO. FREE LIBRARY. Miss Inger Koue, Custodian. Est. Nov. 5, 1915. 2 mags. rec'd regularly.

Total vols. 133. Added 127 (90 special requests); ret'd 1. Cardholders 21. Added 10. Circulation 296: juvenile 282; misc. 14.

Spreckels.

SPRECKELS BRANCH, MONTEREY CO. FREE LIBRARY. Miss Mabel Madeira, Custodian. Est. Jan. 17, 1914. Reading room open Mon. and Wed. 7 to 8.30 p.m.; Sat. 2.30 to 4.30 p.m. Located in Spreckels Library Association reading room. 5 mags. rec'd regularly.

Total vols. 279. Added 165 (26 special requests); ret'd 85. Cardholders 205. Added 51. Circulation 646: fiction 303; juvenile 285; misc. 56; current mags. 2.

SPRECKELS LIBRARY ASSOCIATION LIBRARY. Mrs George Scott, Sec.; Miss Mabel E. Madeira, Lib'n. Est. May 17, 1911. Open Mon. and Wed. 7 to 8.30 p.m., Sat. 2.30 to 4.30 p.m. Located in Spreckels Hall. 13 mags. and 4 newspapers rec'd regularly.

Total vols. 500. Added 1, by purchase. Members 184.

Sweetwater School Dist. (P. O. King City).

SWEETWATER SCHOOL DIST. BRANCH, MONTEREY CO. FREE LIBRARY. Miss Hannah Pederson, Custodian. Est. Sept. 1, 1916.

Total vols. 35. Added 35 (19 special requests).

Vineyard School Dist. (P. O. San Miguel; no exp. station).

VINEYARD SCHOOL DISTRICT BRANCH, MONTEREY CO. FREE LIBRARY. Mrs C. Lowe, Custodian. Est. Mar. 23, 1915.

No statistics rec'd.

MONTEREY CO.—Continued.

Washington (P. O. Box 354, Monterey; exp. Monterey).

WASHINGTON BRANCH, MONTEREY CO. FREE LIBRARY. Miss Winifred Robley, Custodian. Est. Feb. 10, 1914. Open daily all day. Located in custodian's home. 1 periodical rec'd regularly.

Total vols. 70. Added 54 special requests; ret'd 83. Cardholders 27. Circulation 336: fiction 129; juvenile 1; misc. 165; current mags. 41.

Washington School Dist. (P. O. Corral de Tierra).

WASHINGTON SCHOOL DIST. BRANCH, MONTEREY CO. FREE LIBRARY. Miss Alice Griffin, Custodian. Est. July 3, 1916.

Total vols. 61 special requests.

NAPA COUNTY.

(Twenty-sixth class.)

County seat, Napa.

Area, 800 sq. mi. Pop. 19,800.

Assessed valuation $17,953,128 (taxable for county $17,421,145).

NAPA CO. FREE LIBRARY. Est. Feb. 9, 1916. The support of the library was not included in the tax levy Sept. 1916.

NAPA CO. LAW LIBRARY, NAPA. George Black, Lib'n. Est. 1902. Annual income 1915–16, $872.86, $359 rec'd from $1 fee for filing papers in civil suits. 1 employee. Open to public daily 9 a.m. to 9 p.m. Located in Courthouse. No periodicals rec'd regularly. Library trustees annual meeting Dec. 1.

Total vols. 2448.

No additions reported.

NAPA CO. TEACHERS' LIBRARY, NAPA. Lena A. Jackson, Co. Supt. Est. 1889. Income 1914–15, $78, from ½ of $2 fee for teachers' certificates. Open week days: Mon. to Fri. 9 a.m. to 5 p.m.; Sat. 9 a.m. to 12 m. 3 periodicals rec'd regularly.

Total vols. 1100. Teachers 112. School districts: elem. 51; jt. elem. 3; high 3; jt. high 1. Total expended for books and apparatus for schools, 1914–15: elem. $660.45; high $2891.38. Vols. in schools: elem. 27,500; high 3127.

Calistoga.

CALISTOGA FREE PUBLIC LIBRARY. Mrs E. Wright, Lib'n. Est. 1902; as F. P. Nov. 1, 1902. Annual income 1915–16, $338, library tax being .6m. on dollar. 1 employee. Open to public Mon., Wed. and Sat. 7 to 8.30 p.m.; Tues., Thurs. and Sat. 2.30 to 4.30 p.m. also. Located in Town Hall, rent free. 20 mags. (all for circulation) and 1 newspaper rec'd regularly. Library trustees monthly meeting last Wednesday at 3.30 p.m.

NAPA CO.—Continued.

Calistoga—Continued.

Total vols. 2382. Added 41: purchase 39; gift 2. Discarded 22; lost 1. Cardholders 816. Added 15; surrendered 34. Circulation 1732: fiction 1003; juvenile 136; misc. 137; current mags. 456.

CALISTOGA JOINT UNION HIGH SCHOOL LIBRARY. H. M. Monroe, Prin. Est. Aug. 1912. 16 mags. and 4 newspapers rec'd regularly.

Total vols. 300. Teachers 6; pupils 90.

Napa.

§‖GOODMAN [FREE PUBLIC] LIBRARY. C. B. Seeley, Lib'n. Est. as F. P. 1885. Annual income 1914–15, $4255.97, library tax being .9m. on dollar. 4 employees, incl. janitor. Open to public daily except holidays; week days 9 a.m. to 9 p.m.; Sundays 2 to 5 p.m. Owns $15,000 bldg. 66 mags. (32 for circulation) and 12 newspapers rec'd regularly. Library trustees monthly meeting second Tuesday.

Total vols. 14,547. Added 245: purchase 243; gift 2. Discarded 33. Cardholders 2046. Added 114. Circulation 10,377: fiction 5627; juvenile 3764; misc. 614; current mags. 372. Vols. borrowed from other libs. 11.

NAPA CO. law and teachers' libraries are the first listed under Napa co.

NAPA HIGH SCHOOL LIBRARY. J. S. Denton, Prin. Est. 1897. 8 mags. and 2 newspapers rec'd regularly.

Total vols. a. 1500. Teachers 13; pupils 240.

No news items rec'd.

St. Helena.

ST. HELENA [FREE] PUBLIC LIBRARY. Mrs G. B. Anderson, Lib'n. Est. 1884; as F. P. 1892. Annual income $850, rec'd from taxation. 2 employees, incl. janitor. Open to public daily except Sundays and holidays. 1 to 5 and 7 to 9 p.m. Owns $8500 Carnegie bldg. 21 mags. (all for circulation) and 6 newspapers rec'd regularly. Library trustees monthly meeting first Tuesday evening.

Total vols. 3534. Added 38: purchase 21; gift 17. Discarded 2; rep'd 20. Cardholders 744. Added 13; renewed 1; surrendered 3. Circulation 2996: fiction 2130; juvenile 432; misc. 58; bound mags. 31; current mags. 345. Vols. borrowed from other libs. 4.

NAPA CO.—Continued.

St. Helena—Continued.

ELMHURST URSULINE ACADEMY LIBRARY. Mother Agatha, Prin. Est. 1898. 3 mags. and 5 newspapers rec'd regularly.

Total vols. 600. Teachers a. 5; pupils a. 51.

No news items rec'd.

ST. HELENA UNION HIGH SCHOOL LIBRARY. G. F. Weber, Prin. Est. 1893. No periodicals rec'd regularly.

Total vols. 1620. Added 30 by purchase.

Veterans' Home.

VETERANS' HOME LIBRARY. Colonel J. P. Edmunds, Commandant. Thomas Woodruff, Lib'n. Est. 1886. 2 employees, incl. janitor. Open to members of Home daily 8 a.m. to 8 p.m. Located in Lincoln Hall. 53 mags. and 36 newspapers rec'd regularly.

Total vols. 4397. Added 81: purchase 75; gift 6. Total in Home a. 1000.

NEVADA COUNTY.

(Thirty-fourth class.)

County seat, Nevada City.

Area, 958 sq. mi. Pop. 14,955.

Assessed valuation $7,730,160 (taxable for county $6,778,185).

NEVADA CO. LAW LIBRARY, NEVADA CITY. George L. Jones, Lib'n. Est. Sept. 29, 1892. Annual income, 1915–16, $386.25, rec'd from $1 fee for filing papers in civil suits. Open to public daily except Sundays; Monday to Friday, 9 a.m. to 5 p.m.; Saturdays, 9 a.m. to 12 m. Located in Courthouse. Library trustees monthly meeting first Tuesday.

Total vols. 1550.

No additions reported.

NEVADA CO. TEACHERS' LIBRARY, NEVADA CITY. R. J. Fitzgerald, Co. Supt. Est. 1889. Income 1914–15, $27, from ½ of $2 fee for teachers' certificates. Open daily 9 a.m. to 5 p.m. 6 periodicals rec'd regularly.

Total vols. 321. Teachers 97. School districts: elem. 46; jt. elem. 0; high 3: jt. high 0. Total expended for books and apparatus for schools, 1914–15: elem. $893.55; high $346.72. Vols. in schools: elem. 32,825; high 1920.

Grass Valley.

GRASS VALLEY [FREE] PUBLIC LIBRARY. Mrs O. M. Parsons, Lib'n. Est. May 19, 1911. Annual income a. $1500, library tax being 1m. on dollar. 3 employees, incl. janitor. Open to public daily 10 a.m. to 9 p.m. Owns $15,000 Carnegie library bldg. 29 mags. (6 for circulation) and 6 newspapers rec'd regularly. Library trustees monthly meeting second Saturday.

Total vols. 3823. Added 206: purchase 124; gift 82. Discarded 5; lost 5. Cardholders 1283. Added 112; surrendered 22. Circulation 4109: fiction 2260; juvenile 1662; misc. 187.

The new Carnegie library building was opened to the public Aug. 3, and for circulation of books Aug. 4.

GRASS VALLEY HIGH SCHOOL LIBRARY. J. S. Hennessy, Prin. Est. 1892. 1 periodical rec'd regularly.

Total vols. a. 362. Teachers 8; pupils 160.

No news items rec'd.

Nevada City.

NEVADA CITY FREE [PUBLIC] LIBRARY. Mrs Melissa Fuller, Lib'n. Est. as F. P. Feb. 20, 1902. Annual income 1915–16, $1200, rec'd from taxation. 2 employees, no janitor. Open to public daily except Christmas and Fourth of July; week days, 9 a.m. to 9 p.m.; Sundays and holidays 2 to 5 p.m. Owns $10,000 Carnegie bldg. 29 mags. (none for circulation) and 4 newspapers rec'd regularly. Library trustees monthly meeting third Tuesday.

Total vols. a. 5000. Added 26 by gift. Cardholders 1044. Added 35. Circulation 3416: fiction 2535; juvenile 760; misc. 121. Vols. borrowed from other libs. 6.

NEVADA CITY HIGH SCHOOL LIBRARY. F. E. Tuck, Supervising Prin. Est. 1902. 12 mags. rec'd regularly.

Total vols. a. 500. Teachers 7; pupils 132.

No news items rec'd.

NEVADA CO. law and teachers' libraries are the first listed under Nevada Co.

Truckee.

MEADOW LAKE UNION HIGH SCHOOL LIBRARY. Paul Giffen, Prin. Est. 1901. Library destroyed by fire Sept. 2, 1916. 3 mags. and 1 newspaper rec'd regularly.

Total vols. 89. Added 89: purchase 79; gift 10. Teachers 3; pupils 29.

The library (a. 1030 vols.) was destroyed by fire Sept. 2.

ORANGE COUNTY.

(Fourteenth class.)

County seat, Santa Ana.

Area, 780 sq. mi. Pop. 34,436.

Assessed valuation $54,108,345 (taxable for county $49,586,790).

ORANGE CO. LAW LIBRARY, SANTA ANA. J. C. Burke, Sec. Est. June 19, 1906. Annual income from $1 fee for filing papers in civil suits. Open 9 a.m. to 5 p.m. Located in rooms 16 to 18, Trust Bldg., 114½ W. Fourth st.

Total vols. a. 830.

Court decisions from all states in Library.

No additions reported.

ORANGE CO. TEACHERS' LIBRARY, SANTA ANA. R. P. Mitchell, Co. Supt. Est. 1889. Income 1914–15, $125, rec'd from ½ of $2 fee for teachers' certificates. Located in Co. Courthouse. Open week days 9 a.m. to 5 p.m. 12 periodicals rec'd regularly.

Total vols. 4500. Teachers 400. School districts: elem. 49; jt. elem. 0; high 5; jt. high 0. Total expended for books and apparatus for schools, 1914–15: elem. $2372.63; high $9972.91. Vols. in schools: elem. 78,643; high 14,372.

Anaheim.

ANAHEIM [FREE] PUBLIC LIBRARY. J. Elizabeth Calnon, Lib'n. Est. as F. P. Aug. 12, 1902. Annual income 1915–16, $1500, library tax being .72m. on dollar. 2 employees, incl. janitor. Open to public daily except holidays, 10 a.m. to 12 m., 2 to 5 and 7 to 9 p.m. Owns $10.000 Carnegie bldg. 57 mags (all for circulation) and 18 newspapers rec'd regularly. Library trustees monthly meeting first Friday.

Total vols. 3429. Added 38 by purchase. Cardholders 572. Added 119. Circulation 4816: fiction 2442; juvenile 1599; misc. 102; current mags. 873. Vols. borrowed from other libs. 12.

Reregistration of cardholders has begun.

ANAHEIM UNION HIGH SCHOOL LIBRARY. E. W. Houck, Prin. Mrs Nina C. Hargrave, Lib'n. Est. 1898. 24 mags. rec'd regularly.

Total vols. a. 3200. Teachers 17; pupils 265.

No news items rec'd.

Buena Park.

BUENA PARK FREE LIBRARY. Mrs S. M. Hasson, Sec. and Lib'n. Est. 1905. No regular income, being supported by

ORANGE CO.—Continued.

Buena Park—Continued.

subscriptions, the Epworth League of the M. E. Church and the Endeavor Society. No paid employees. Open to public daily 7 a.m. to 10 p.m. Located in residence of Dr. Hasson. 2 periodicals rec'd regularly.

Total vols. a. 262. Cardholders a. 88.

No news items rec'd.

Fullerton.

FULLERTON [FREE] PUBLIC LIBRARY. Miss Minnie Maxwell, Lib'n. Est. Feb. 19, 1906; as F. P. Dec. 16, 1907. Annual income 1916–17, $2700, library tax being .65m. on dollar. 3 employees, incl. janitor. Open to public daily except holidays; week days 2 to 9 p.m.; Sundays 2 to 5 p.m. Owns $10,000 Carnegie bldg. 60 mags. (56 for circulation) and 18 newspapers rec'd regularly. Library trustees monthly meeting fourth Monday.

Total vols. 4756. Added 46: purchase 36; gift 10. Rep'd 223. Cardholders 1560. Added 87; surrendered 14. Circulation 7233: fiction 3524; juvenile 2002; misc. 583; current mags. 1124.

FULLERTON UNION HIGH SCHOOL AND JUNIOR COLLEGE LIBRARY. Edward W. Hauck, Prin. Miss Anna N. Guthrie, Lib'n. Est. 1893. Destroyed by fire Nov. 18, 1910 (2000 vols.). 61 mags. rec'd regularly.

Total vols. 5154. Added (6 mo.) 492: purchase 438; binding 54. Teachers 27; pupils 423.

Huntington Beach.

§HUNTINGTON BEACH [FREE] PUBLIC LIBRARY. Miss Bertha D. Proctor, Lib'n. Est. as F. P. June 14, 1909. Annual income 1916–17, $3380, library tax being 2.5m. on dollar. 3 employees, incl. janitor. Open to public daily except Sundays and holidays, 10 a.m. to 12 m., 2 to 6 and 7 to 9 p.m. Owns $10.000 Carnegie bldg. 60 mags. (all for circulation) and 10 newspapers rec'd regularly. Library trustees monthly meeting first Monday.

Total vols. 3841. Added 310 by purchase. Discarded 83; rep'd 158. Cardholders 1472. Added 957; renewed 23; expired 242. Circulation 10.158: fiction 2528; juvenile 4479; misc. 1277; current mags. 1874.

HUNTINGTON BEACH UNION HIGH SCHOOL LIBRARY. Arthur E. Paine, Prin. Est. 1904. 30 mags. and 1 newspaper rec'd regularly.

Total vols. 2020. Added 16 by gift. Teachers 10; pupils 148.

ORANGE CO.—Continued.

Orange.

ORANGE FREE PUBLIC LIBRARY. Mrs Anna C. Field, Lib'n. Est. June 1885; as F. P. Jan. 1894. Annual income 1915–16, a. $1600, library tax being .65m. on dollar. 2 employees, incl. janitor. Open to public daily except holidays, 2 to 5 and 7 to 9 p.m. Owns $10,000 Carnegie bldg. 38 periodicals (none for circulation except for reference work) and 9 newspapers rec'd regularly. Library trustees monthly meeting first Thursday.

Total vols. 6731. Added 127. Cardholders added 112. Circulation 6456.

ORANGE UNION HIGH SCHOOL LIBRARY. Delbert Brunton, Prin. Miss Lulu I. Rumsey, Lib'n. Est. 1903. 37 mags. and 1 newspaper rec'd regularly.

Total vols. 3500. Added 152, by purchase. Teachers 18; pupils 329.

Miss Lulu I. Rumsey has been elected study hall teacher and librarian. She has had experience in library work in the Riverside Public Library.—Orange *Post*, Ag 1

Santa Ana.

§SANTA ANA FREE PUBLIC LIBRARY. Miss Jeannette E. McFadden, Lib'n. Est. 1891. Annual income 1915–16, $6000, library tax being .9m. on dollar. 5 employees, incl. janitor. Open to public daily except holidays; Mon. to Fri. 9 a.m. to 5.30 and 7 to 9 p.m.; Sat. 9 a.m. to 9 p.m.; Sun. 2 to 5 p.m. Owns $16,700 Carnegie bldg. 96 mags. (28 for circulation) and 21 newspapers rec'd regularly. Library trustees monthly meeting second Monday.

Total vols. a. 15,882. Circulation a. 17,816.

No statistics rec'd.

SANTA ANA POLYTECHNIC HIGH SCHOOL LIBRARY. Edgar H. McMath, Prin. Miss Sallie Catland, Lib'n. Est. 1889. 25 mags. and 2 newspapers rec'd regularly.

Total vols. 4291. Added 335: purchase 334; gift 1. Teachers 40; pupils 693.

Seal Beach.

The Seal Beach Chamber of Commerce is to ask the Carnegie Corporation for a library building. A resident of Seal Beach has promised two lots for the site. —Long Beach *Telegram*, Jl 7

Westminster.

I. O. O. F. WESTMINSTER FREE LIBRARY. Willis H. Warner, Sec.; Mrs M. G. Waters, in charge. Est. 1901. Income from various orders, which are drawn on regularly for support of library.

ORANGE CO.—Continued.

Westminster—Continued.

1 employee. Open to public Wed., Sat. and Sun. Located in Odd Fellows bldg., rent free. Several periodicals rec'd regularly.

Total vols. a. 2000.

Yorba Linda.

YORBA LINDA LIBRARY DISTRICT LIBRARY. Claire M. Amstutz, Lib'n. Est. as Free Library May 6, 1913; as Library District Library Oct. 1, 1913, to take effect Mar. 1, 1914. Annual income 1915–16, $700, tax being 3m. on dollar. 1 employee. Open Mon., Wed. and Fri. 3 to 7 p.m. Located in public school bldg. 13 mags. (all for circulation) rec'd regularly. Library trustees monthly meeting last Friday.

Total vols. 608. Rep'd 75; reb'd 40; lost 1. Cardholders 282. Added 16. Circulation 977: fiction 775 (320 juvenile); current mags. 202.

The Yorba Linda new library building will soon be in course of construction.—Santa Ana *Blade*, Jl 25

PLACER COUNTY.

(Thirty-first class.)

County seat, Auburn.

Area, 1484 sq. mi. Pop. 18,237.

Assessed valuation $10,918,856 (taxable for county $9,663,225).

PLACER CO. LAW LIBRARY, AUBURN, A. B. Reading, Court Reporter, in charge. J. E. Prewett, Pres. Est. Jan. 1, 1894. Annual income a. $100, rec'd from $1 fee for filing papers in civil suits. No paid employees. Open to public daily 9 a.m. to 5 p.m. All attorneys have keys to room in which library is located. Located in Courthouse.

Total vols. a. 2500.

No additions reported.

PLACER CO. TEACHERS' LIBRARY, AUBURN. Irene Burns, Co. Supt. Income 1913–14, $94, from ½ of $2 fee for teachers' certificates. Open daily except Sun., 9 a.m. to 5 p.m. 6 periodicals rec'd regularly.

Total vols. 1000. Teachers 113. School districts: elem. 53; jt. elem. 2; high 3; jt. high 0. Total expended for books and apparatus for schools 1914–15: elem. $1754.29; high $535.07. Vols. in schools: elem. 39,334; high 3920.

Auburn.

§||AUBURN FREE PUBLIC LIBRARY. Miss Carrie D. Todd, Lib'n. Est. as F. P. June 3, 1906. Annual income 1916–17,

PLACER CO.—Continued.

Auburn—Continued.

$1490.19, rec'd from taxation, being 1.2m. on dollar. 2 employees, incl. janitor. Open to public daily except holidays: week days 1.30 to 6 and 7 to 9 p.m.; Sundays 3 to 5 p.m. Owns $10,000 Carnegie bldg. 40 mags. (all for circulation) and 6 newspapers rec'd regularly. Library trustees monthly meeting first Thursday.

Total vols. 4975. Added 125: purchase 119; gift 6. Rep'd 252. Cardholders a. 1033. Added 59; renewed 17; expired 13; surrendered 25. Circulation 3879: fiction 1715; juvenile 784; misc. 479; current mags. 901. Vols. borrowed from other libs. 71 (all from State Library).

PLACER CO. law and teachers' libraries are the first listed under Placer co.

PLACER UNION HIGH SCHOOL LIBRARY, AUBURN. John F. Engle, Prin. Est. 1900. 5 mags. and 2 newspapers rec'd regularly.

Total vols. a. 2400. Teachers 13; pupils 206.

No news items rec'd.

Lincoln.

LINCOLN FREE PUBLIC LIBRARY. Mrs Bertha C. Landis, Lib'n. Est. as F. P. Jan. 9, 1906. Annual income 1915–16, $1586.35, $1100.73 from taxation, library tax being 2m. on dollar. 2 employees, incl. janitor. Open to public for exchange of books daily except Sundays and holidays, 3 to 4.30 and 7 to 9 p.m.; general reading room daily 8 a.m. to 9 p.m. Owns $9000 Carnegie bldg. 17 mags. (all for circulation) and 9 newspapers rec'd regularly. Library trustees monthly meeting first Monday.

Total vols. 4046. Added 47: purchase 46; gift 1. Discarded 5; lost 1. Cardholders 474. Added 19; surrendered 20. Circulation 2414 (current mags. 100).

LINCOLN UNION HIGH SCHOOL LIBRARY. Dr J. Molineux, Prin. Est. 1907. 2 mags. rec'd regularly.

Total vols. a. 530. Teachers 5; pupils 55.

No news items rec'd.

Newcastle.

NEWCASTLE LIBRARY. Alfarata R. Hall, Lib'n. Est. Feb. 19, 1903. Maintained by Good Templar Lodge. Open to public daily except Sundays, 7 a.m. to 9 p.m. Located in office in I. O. G. T. bldg. 5 mags. and 5 newspapers rec'd regularly.

Total vols. a. 600. Cardholders a. 19.

No news items rec'd.

PLACER CO.—Continued.

Rocklin.

ROCKLIN FREE PUBLIC LIBRARY. Miss Jessie J. Smith, Lib'n. Est. June 23, 1884; as F. P. Jan. 2, 1906. Annual income 1915–16, $60, library tax being 2m. on dollar. 1 employee. Open to public Thurs. 6 to 8 p.m. and Sun. 1 to 3 p.m. Located in Woman's Improvement Club house. Owns lot for bldg. 4 newspapers rec'd regularly. Library trustees monthly meeting Monday preceding meeting of town trustees.

Total vols. 1094. Added 4 by gift. Discarded 2. Cardholders 86. Added 13; surrendered 1. Circulation 518.

FINNISH LIBRARY. Richard Kesti, Lib'n. Est. Dec. 24, 1880. Supported by Finnish Temperance Society. No paid employees. Open to public Sunday evenings 7 to 10 p.m. Located in Finnish Temperance Hall. 2 newspapers rec'd regularly.

Total vols. a. 437. Members 25.

No statistics rec'd.

Roseville.

ROSEVILLE [FREE] PUBLIC LIBRARY. Mrs O. R. Gard, Lib'n. Est. as F. P. Jan. 16, 1911. Annual income 1916–17, $1400, library tax being 1.5m. on dollar. 3 employees, incl. janitor. Open to public daily: week days 11 a.m. to 5 p.m. and 7 to 9 p.m.; Sundays 2 to 5 p.m. Owns $12,500 Carnegie bldg. 18 mags. (all for circulation) and 7 newspapers rec'd regularly. Library trustees monthly meeting first of mo.

Total vols. 2523. Added 75: purchase 61; gift 14. Discarded 8; rep'd 94; lost 1. Cardholders 1644. Added 62; renewed 213; expired 213. Circulation 4087.

ROSEVILLE UNION HIGH SCHOOL LIBRARY. W. H. Masters, Prin. Est. June, 1912. 3 mags. and 1 newspaper rec'd regularly.

Total vols. a. 150. Teachers 7; pupils 115.

No news items rec'd.

PLUMAS COUNTY.

(Fifty-first class.)

County seat, Quincy.

Area, 2361 sq. mi. Pop. 5259.

Assessed valuation $8,782,368 (taxable for county $7,216,602).

PLUMAS CO. FREE LIBRARY, QUINCY. Miss Dorothy L. Clarke, Acting Lib'n. Est. under Sec. 2, Co. F. L. law, Sept. 7, 1915, and contract made under Sec. 5 of Co. F. L. law with Sacramento Co. for

PLUMAS CO.—Continued.

librarian. Includes entire county for tax and service. Co. Teachers' Library joined. Bal. July 1, 1916, $1192.63. Annual income 1916–17, $2874.65: $2192.94 from taxation, library tax being .6m. on dollar; $662.75 from school fund; $18.96 from Co. Teachers' Library fund. 12 employees: office 1; branches 11. Headquarters Masonic bldg. Total branches 34, as follows: community 15—Beckwith, Chester, Clio, Engels, Greenville, Keddie, La Porte, Meadow Valley, Mohawk, Portola, Plumas Co. Teachers' Library, Quincy (r. r.), Rich, Sloat, Taylorsville; school districts that have joined 16—Butte, Crescent, Engels, Fox Spring, Genesee, Indian Falls, Island, Lincoln, Mann, Nelson Point, Plumas Co. High School, Quincy (3 classroom collections), Spanish Peak, Spring Garden, Sulphur Spring, Taylor; school districts that have not joined but are receiving some service from Co. Free Library 1—Willow Creek. 49 periodicals rec'd regularly: 42 mags., 7 newspapers; distributed: 15 to office; 34 to branches.

Total books, etc. 2861: books 2853; maps 4; charts 3; globes 1. Added 957. Cardholders 955. Added 163; cancelled 73. Circulation 6111: books and pams. 5780; periodicals 321; other material 8. Special request books 436. Vols. borrowed from other libs. 46 (all from State Library).

During the quarter branches were established at Keddie, Mohawk and Sloat, and at the following school districts: Butte, Sulphur Spring and Willow Creek.

A branch has been requested by Rich Bar School District and is being prepared for.

During the quarter 6 visits were made to branches and the custodian from 1 branch made 1 visit to headquarters

On Sept. 19 Miss Dorothy L. Clarke of the California State Library staff succeeded Miss Blanche Chalfant as Acting Librarian. Miss Chalfant has been appointed Librarian of Inyo Co. Free Library.

Plumas Co. High School Library and Branch, Plumas Co. Free Library, Quincy. L. A. Pringle, Prin. Est. 1909; joined the Plumas Co. Free Library Sept. 7, 1915. 9 mags. and 1 newspaper rec'd regularly.

Total vols. a. 1920. Added by Co. 2 special requests. Teachers 4; pupils 35.

Plumas Co. Law Library, Quincy. J. D. McLaughlin, Lib'n. Est. Mar. 9, 1905. Annual income $300, rec'd from $1 fee for filing papers in civil suits. No paid employees. Open to public daily 7 a.m. to 10 p.m. Located in Courthouse. 1 periodical rec'd regularly. Library trustees annual meeting July 1.

Total vols. 1350. Added 10.

Plumas Co. Teachers' Library and Branch, Plumas Co. Free Library, Quincy. Mrs Kate L. Donnelley, Co. Supt. Est. 1889; joined Co. Free Library Sept. 5, 1915. Income 1915–16, $18.96 from ½ of $2 fee for teachers' certificates. Open Sat. 9 a.m. to 6 p.m. 2 periodicals rec'd regularly.

Total vols. 285. Added 10 special requests. Teachers 40. School districts: elem. 32; high 1. Total expended for books and apparatus for schools, 1914–15: elem. $788.70; high $885.92. Vols. in schools: elem. 17,038; high 520.

Books sent Sept. 20, 1916.

Beckwith (Exp. via Amer. Exp. Co.).

Beckwith Branch, Plumas Co. Free Library. H. F. Loosley, Custodian. Est. Sept. 23, 1915; opened Feb. 14, 1916. Open daily. Located in store.

Total vols. 72. Added 33 (23 special requests); ret'd 12. Cardholders 61. Added 8. Circulation 161: fiction 154; juvenile 7.

Belden.

A branch of the Plumas Co. Free Library has been requested by Belden.

Butte School Dist. (P. O. and exp. Beckwith).

Butte School Dist. Branch, Plumas Co. Free Library. Mrs June Street, Custodian. Est. Aug. 11, 1916.

Total vols. 92 (76 special requests).

Chester.

Chester Branch, Plumas Co. Free Library. Mrs Carrie Olsen, Custodian. Est. May 24, 1916. Located in custodian's home.

Total vols. 25. Circulation for Sept. 43, all fiction.

First shipment sent Aug. 8, 1916.

Clio.

Clio Branch, Plumas Co. Free Library. Miss Clara Thomas, Custodian. Est. June 3, 1916. Located in church.

Total vols. 55. Cardholders 27. Circulation for 2 mos. 60: fiction 52; juvenile 2; misc. 6.

First shipment sent Aug. 1, 1916.

PLUMAS CO.—Continued.

Crescent School Dist. (P. O. Crescent Mills; no exp. office).

CRESCENT SCHOOL DIST. BRANCH, PLUMAS CO. FREE LIBRARY. Mrs Virginia Morey, Custodian. Est. May 27, 1916.

Service not started.

Engels (Exp. Keddie).

ENGELS BRANCH, PLUMAS CO. FREE LIBRARY. Mrs R. D. Heller, Custodian. Est. May 25, 1916. Open daily 9 a.m. to 6.30 p.m. Located in custodian's home.

Total vols. 68. Cardholders 30. Circulation 46: fiction 38; juvenile 2; misc. 6.

ENGELS SCHOOL DIST. BRANCH, PLUMAS CO. FREE LIBRARY. Miss Catherine Barrett, Custodian. Est. June 7, 1916.

Total vols. 12 (10 special requests).

First shipment sent Aug. 9, 1916.

Fox Spring School Dist. (P. O. Loyalton).

FOX SPRING SCHOOL DIST. BRANCH, PLUMAS CO. FREE LIBRARY. Miss Myra Dunton, Custodian. Est. June 2, 1916.

Total vols. 44 (8 special requests).

First shipment sent Sept. 1, 1916.

Genesee (No exp. office).

GENESEE SCHOOL DIST. BRANCH, PLUMAS CO. FREE LIBRARY. Miss Belle Quigley, Custodian. Est. May 27, 1916.

This district requested that its money be spent for phonograph records, which are to be supplied soon.

Greenville (No exp. office).

GREENVILLE BRANCH, PLUMAS CO. FREE LIBRARY. Mrs L. E. Perine, Custodian. Est. as Free Reading Room 1910; as Branch Plumas Co. Free Library Aug. 30 and Branch opened Dec. 31, 1915. Open Tues. and Fri. 2 to 4 p.m. Located in grammar school. 8 mags. rec'd regularly.

Total vols. 227. Added 15 (5 special requests); ret'd 8. Cardholders 162. Added 15. Circulation 664: fiction 303; juvenile 215; misc. 41; current mags. 105.

Indian Falls School Dist. (P. O. Indian Falls; no exp. office).

INDIAN FALLS SCHOOL DIST. BRANCH, PLUMAS CO. FREE LIBRARY. Miss Minnie Hafner, Custodian. Est. May 19, 1916.

School just opened. Books to be sent soon.

PLUMAS CO.—Continued.

Island School Dist. (P. O. Beckwith; exp. Beckwith, via American Express Co.).

ISLAND SCHOOL DIST. BRANCH, PLUMAS CO. FREE LIBRARY, Miss Mary Tognazzini, Custodian. Est. May 26, 1916.

Total vols. 56 (1 special request).

First shipment sent Aug. 4, 1916.

Keddie.

KEDDIE BRANCH, PLUMAS CO. FREE LIBRARY. Mrs Marguerite Norton, Custodian. Est. Sept. 1916. Open daily. Located in custodian's home.

Total vols. 24. Cardholders 7. Circulation for 1 mo. 7: juvenile 5; misc. 2.

First shipment sent Sept. 21, 1916.

La Porte (No exp. office).

LA PORTE BRANCH, PLUMAS CO. FREE LIBRARY. W. G. Pike, Custodian. Est. Nov. 2, 1915; opened Mar. 31, 1916. Open daily. Located in store.

Total vols. 43. Added 32; ret'd 38. Cardholders not reported. Circulation a. 139.

Lincoln School Dist. (P. O. Taylorsville; no exp. office).

LINCOLN SCHOOL DIST. BRANCH, PLUMAS CO. FREE LIBRARY. Miss Margaret Monohan, Custodian. Est. June 10, 1916.

Total vols. 15.

First shipment sent Sept. 9, 1916.

Mann School Dist. (P. O. Blairsden; no exp. office).

MANN SCHOOL DIST. BRANCH, PLUMAS CO. FREE LIBRARY. Miss Louise McKenzie, Custodian. Est. May 23, 1916.

Total vols. 102 (40 special requests).

Meadow Valley (No exp. office).

MEADOW VALLEY BRANCH, PLUMAS CO. FREE LIBRARY. Mrs Minnie Jacks, Custodian. Est. Sept. 25, 1915; opened Mar. 24, 1916. Open Tues., Thurs. and Sat. afternoons and Fri. evening. Located in Town Hall. 6 mags. rec'd regularly.

Total vols. 138. Added 51 (21 special requests); ret'd 23. Cardholders 84. Added 21; cancelled 8. Circulation 400: fiction 224; juvenile 106; misc. 21; current mags. 49.

This branch was closed for two weeks on account of measles.

PLUMAS CO.—Continued.

Mohawk.

MOHAWK BRANCH, PLUMAS CO. FREE LIBRARY is served through the Mann school district branch.

Nelson Point School Dist. (P. O. Quincy; exp. Quincy, via American Express Co.).

NELSON POINT SCHOOL DIST. BRANCH, PLUMAS CO. FREE LIBRARY. Miss Margaret Thomas, Custodian. Est. June 15, 1916.

Total vols. 25 (1 special request).

First shipment sent Aug. 12, 1916.

Portola (Exp. via Amer. Exp. Co.).

PORTOLA BRANCH, PLUMAS CO. FREE LIBRARY. Jas. A. Arkin, Custodian. Est. Oct. 7, 1915; opened Feb. 8, 1916. Open daily. Located in drug store. 8 mags. and 1 newspaper rec'd regularly.

Total vols. 204. Added 79 (2 special requests); ret'd 74. Cardholders 195. Added 43; cancelled 5. Circulation 1600: fiction 1041; juvenile 445; current mags. 52.

Quincy (Exp. via Amer. Exp. Co.).

QUINCY BRANCH, PLUMAS CO. FREE LIBRARY. Miss Lauretta Cameron, Custodian. Est. Sept. 7, 1915. Reading room open Mon. and Thurs. 7 to 9 p.m., and Wed. and Sat. 2 to 5 p.m. 7 mags. and 5 newspapers rec'd regularly.

Total vols. 613. Added 63 (36 special requests). Cardholders 300. Added 59; cancelled 38. Circulation 1639: fiction 1109; juvenile 338; misc. 115; current mags. 77.

PLUMAS CO. free, high, law and teachers' libraries are the first listed under Plumas co.

QUINCY PRIMARY SCHOOL BRANCH, PLUMAS CO. FREE LIBRARY. Miss Hogan, Custodian. Est. June 9, 1916.

Total vols. 48, special requests.

Books sent Sept. 5, 1916.

QUINCY INTERMEDIATE SCHOOL BRANCH, PLUMAS CO. FREE LIBRARY. Mr Lawrence, Custodian. Est. June 9, 1916.

Total vols. 12 special requests.

Books sent Sept. 26, 1916.

QUINCY GRAMMAR SCHOOL BRANCH, PLUMAS CO. FREE LIBRARY. Mr Paine, Custodian. Est. June 9, 1916.

Total vols. 50 special requests.

Books sent Sept. 5, 1916.

PLUMAS CO.—Continued.

Rich.

RICH BRANCH, PLUMAS CO. FREE LIBRARY. Mrs W. G. Hottman, Custodian. Est. Sept. 10, 1915; opened Dec. 27, 1915. Open daily. Located in post office.

Total vols. 21. Added 57 (3 special requests); ret'd 68. Cardholders 14. Added 12; cancelled 13. Circulation 104, all fiction.

Rich Bar School Dist. (P. O. Belden).

A branch of the Plumas Co. Free Library has been requested by Rich Bar School Dist. and is being prepared for.

Sloat.

SLOAT BRANCH, PLUMAS CO. FREE LIBRARY, is served through the Spring Garden school district branch.

Spanish Peak School Dist. (P. O. Meadow Valley; no exp. office).

SPANISH PEAK SCHOOL DIST. BRANCH, PLUMAS CO. FREE LIBRARY. Mabel Harding, Custodian. Est. May 26, 1916.

Total vols. 9.

First shipment sent Aug. 25, 1916.

Spring Garden School Dist. (P. O. Cromberg; exp. Cromberg, via American Exp. Co.).

SPRING GARDEN SCHOOL DIST. BRANCH, PLUMAS CO. FREE LIBRARY. Miss Delia Reilly, Custodian. Est. May 23, 1916.

Total vols. 97 (35 special requests). Cardholders not reported. Circulation 200: fiction 94; juvenile 68; current mags. 38.

Sulphur Spring School Dist. (P. O. and exp. Clio).

SULPHUR SPRING SCHOOL DIST. BRANCH, PLUMAS CO. FREE LIBRARY. Miss Aurora Wallin, Custodian. Est. Aug. 1916.

Total vols. 114 (11 special requests).

First shipment sent Aug. 2, 1916.

Taylor School Dist. (P. O. Taylorsville; no exp. office).

TAYLOR SCHOOL DIST. BRANCH, PLUMAS CO. FREE LIBRARY. Mrs Jessie Eldred, Custodian. Est. May 31, 1916.

Total vols. 66 (41 special requests); ret'd 1.

Taylorsville (No exp. office).

TAYLORSVILLE BRANCH, PLUMAS CO. FREE LIBRARY. Mrs E. A. Young, Custodian. Est. Aug. 30, 1915; opened Dec. 31, 1915. Open daily. Located in store.

PLUMAS CO.—Continued.

Taylorsville—Continued.

Total vols. 98. Added 23; ret'd 1. Cardholders 75. Added 19; cancelled 9. Circulation 148: fiction 130; juvenile 18.

Willow Creek School Dist. (P. O. Meadow Valley; no exp. office).

Willow Creek School Dist. Branch, Plumas Co. Free Library. Mr Castle, Custodian. Est. Sept. 19, 1916.

Total vols. 26.

Old books have been sent for permanent use. The pupils of the school are Indians.

RIVERSIDE COUNTY.

(Thirteenth class.)

County seat, Riverside.

Area, 7008 sq. mi. Pop. 34,696.

Assessed valuation $30,978,453 (taxable for county $29,124,593).

Riverside Co. Free Library. Joseph F. Daniels, Lib'n. Est. under Sec. 16, Co. F. L. law, Nov. 8, 1911, under an agreement between Board of Supervisors of Riverside Co. and Board of Directors of Riverside Public Library. Includes entire county for tax and service. Annual income 1916–17, a. $6850. 16 employees, incl. janitor, all in office. Headquarters Riverside Public Library. Total branches 60, as follows: community 27—Banning Union High School Dist., Beaumont (r. r.), Coachella, Corona (r. r.), Elsinore (r. r.), Ethanac, Glenavon, Hemet (r. r.), Highgrove, Indio, Magnesite Mine Camp, Mecca, Murrietta, and Alamos Literary Society at Murrietta, Palm Springs, Pedley, Perris (r.r.), Arlington (r.r.), County Jail, County Teachers Library, City Jail, Fire Hall, and Police Station in Riverside, San Jacinto (r.r.), Thermal, Wildomar, Winchester; school districts that have joined 21 (with 33 class room collections) — Banning, Banning Union High, Palo Verde Union High in Blythe, Cabazon, Coachella Valley Union High, Ensign, Ethanac, Indio, Jurupa Heights, Little Lake, Mecca, Nuevo, Oasis, Perris, Rincon, Riverside (13 schools, 2 with r.r.), Rugby, Sunnyside, Tenaja Joint, Thermal, Trujillo. 8 periodicals rec'd regularly, all mags.; distributed: all to branches.

Total books, etc. 0. Use books of Riverside Public Library (3022 vols. sent out to branches this quarter). Cardholders same as Riverside Public Library. Circulation 11,490. Vols. borrowed from other libs 134 (all from State Library). Vols. loaned to other libs. 13.

RIVERSIDE CO.—Continued.

During the quarter branches were established at Magnesite Mine Camp and Banning Union High School District Library.

Additional branches have been requested by Elsinore Union High, and Hemet school districts.

Eleven visits were made to 11 branches.

Riverside Co. Jail Branch, Riverside Co. Free Library.

Discarded books are sent to the jail and are not to be returned. No records kept.

Riverside Co. Law Library, Riverside. A. M. Haynes, Sec., in charge. Est. June, 1893. Annual income a. $500, rec'd from fees for filing papers in civil suits and from appropriations of Supervisors. 1 employee. Open any time. 20 periodicals rec'd regularly.

Total vols. 3687.

Riverside Co. Teachers' Library and Branch Riverside Co. Free Library, Raymond Cree, Co. Supt. Est. 1894. Income 1914–15, $152 from ½ of $2 fee for teachers' certificates. Open daily 9 a.m. to 5 p.m. except Sat. p.m. and Sun. 7 periodicals rec'd regularly.

Teachers 323. School districts: elem. 70; jt. elem. 1; high 10; jt. high 0. Total expended for books and apparatus for schools, 1914–15: elem. $2796.57; high $6462.22. Vols. in schools: elem. 40,184; high 8189.

Total vols. from Co. Free Library 0.

The Riverside Co. Teachers' Library has made a contract with the Riverside Co. Free Library to serve all the teachers of the county.

Banning.

Banning Union High School Dist. Library and Branch, Riverside Co. Free Library. Miss Ruth Ellis, Librarian. Est. Aug. 21, 1916; became branch Sept. 1916. Income from taxation. 1 employee. Open daily 2 to 4 p.m. Located in High School building.

Service from Co. will start in October.

Banning School Dist. Branch, Riverside Co. Free Library. J. G. Gilman, Custodian. Est. July, 1915.

Total vols. not reported. Added 243.

Branch closed during school vacation.

Banning Union High School Library and Branch, Riverside Co. Free Library. Robert H. Blee, Prin. Est. 1894. 3 mags. and 3 newspapers rec'd regularly.

Total vols. a. 1100. Added 12, by purchase. Teachers 5; pupils 40.

Branch closed during school vacation.

RIVERSIDE CO.—Continued.

Beaumont.

BEAUMONT LIBRARY DISTRICT LIBRARY. Miss E. Browning Stafford, Lib'n. Est. Aug. 12, 1911. Annual income 1915–16, $2000, rec'd from taxation, being 2.1m. on dollar. 2 employees, incl. janitor. Open to public daily 1 to 9 p.m. Owns $10,000 Carnegie bldg. 43 mags. (all for circulation) and 5 newspapers rec'd regularly. Library trustees monthly meeting second Monday.

Total vols. 1638. Cardholders a. 650. Circulation 1521.

BEAUMONT BRANCH, RIVERSIDE CO. FREE LIBRARY. Miss E. Browning Stafford, Custodian. Est. Dec. 1911.

Total vols. not reported. Added 152. Circulation 951.

BEAUMONT HIGH SCHOOL LIBRARY. Richard B. Ransom, Prin. Est. 1909. 6 student employees. 8 mags. and 1 newspaper rec'd regularly.

Total vols. a. 400. Teachers 6; pupils 62.

No news items rec'd.

Blythe.

PALO VERDE VALLEY UNION HIGH SCHOOL LIBRARY AND BRANCH, RIVERSIDE CO. FREE LIBRARY. A. J. Newman, Prin. Est. 1914; Branch est. Oct. 7, 1915.

Branch closed during school vacation.

Cabazon.

CABAZON SCHOOL DIST. BRANCH, RIVERSIDE CO. FREE LIBRARY. J. C. Crawford, Custodian. Est. Dec. 13, 1915.

Branch closed during school vacation.

Coachella.

COACHELLA BRANCH, RIVERSIDE CO. FREE LIBRARY. Fred Swartz, Custodian. Est. Jan. 1913.

Total vols. not reported. Cardholders 119. Circulation 20.

COACHELLA VALLEY UNION HIGH SCHOOL LIBRARY AND BRANCH, RIVERSIDE CO. FREE LIBRARY. Geo. T. Beach, Prin. Est. Oct. 1910. 1 periodical rec'd regularly.

Total vols. a. 29. Teachers 2; pupils 18.

No news items rec'd.

Branch closed during school vacation.

Corona.

CORONA [FREE] PUBLIC LIBRARY AND BRANCH, RIVERSIDE CO. FREE LIBRARY. Miss Helen Coffin, Lib'n. Est. 1900; as F. P. May 1, 1900; Branch est. Dec. 1911. Annual income 1915–16, $4708.50, $3665.96 from taxation, library tax being .9m. on dollar. 4 employees, incl. janitor. Open to public daily except holidays: week days 9 a.m. to 9 p.m.; Sun. 2 to 5 p.m. Owns a $12,500 Carnegie bldg. 110 mags. (all for circulation) and 14 newspapers recd' regularly. Library trustees monthly meeting first Tuesday.

Total vols. 7377.

No statistics rec'd.

Total vols. from Co. not reported. Added 343. Cardholders 193. Circulation 1312.

CORONA HIGH SCHOOL LIBRARY. M. Victor Stanley, Prin. Est. 1894. 8 mags. and 12 newspapers rec'd regularly.

Total vols. a. 870. Teachers 10; pupils 100.

No news items rec'd.

Elsinore.

ELSINORE FREE PUBLIC LIBRARY AND BRANCH, RIVERSIDE CO. FREE LIBRARY. Miss Altha Merrifield, Lib'n. Est. July 6, 1906; Branch est. Dec. 1911. Annual income 1916–17, a. $600, library tax being 1.1m. on dollar. 1 employee. Open to public daily except Sun. 2.30 to 4.30 p.m. and 3 evenings 7.30 to 8.30 p.m. Rents bldg., $10 per mo. 18 mags. (all for circulation) and 4 newspapers rec'd regularly. Library trustees monthly meeting first Thursday.

Total vols. 2051. Added 4. Cardholders 438. Added 85; renewed 51; surrendered 25. Circulation 1347: fiction 966; juvenile 207; misc. 113; current mags. 61.

Total vols. from Co. not reported. Added 104. Circulation 648.

ELSINORE UNION HIGH SCHOOL LIBRARY. F. L. Carrier, Prin. Est. 1891. 5 periodicals rec'd regularly.

Total vols. a. 150. Teachers 3; pupils 40.

No news items rec'd.

A branch of the Riverside Co. Free Library has been requested by the Elsinore Union High School District.

Ensign School Dist. (P. O. and exp. Thermal).

ENSIGN SCHOOL DIST. BRANCH, RIVERSIDE CO. FREE LIBRARY. Mrs Lena D. Snyder, Custodian. Est. Mar. 1913.

Branch closed during school vacation.

Ethanac.

ETHANAC BRANCH, RIVERSIDE CO. FREE LIBRARY. Otto J. Hanzlik, Custodian. Est. Mar. 29, 1915.

Total vols. not reported. Added 6. Cardholders 22. Circulation 71.

RIVERSIDE CO.—Continued.

Ethanac—Continued.

ETHANAC SCHOOL DIST. BRANCH, RIVERSIDE CO. FREE LIBRARY. O. J. Hanzlik, Custodian. Est. Feb. 10, 1916.

Branch closed during school vacation.

Glenavon (P. O. Riverside, R. F. D.; exp. Pedley Sta.).

GLENAVON BRANCH, RIVERSIDE CO. FREE LIBRARY. Mrs Wm. Babel, Custodian. Est. Feb. 1913.

Total vols. not reported. Added 15. Circulation 235.

Hemet.

HEMET [FREE] PUBLIC LIBRARY AND BRANCH, RIVERSIDE CO. FREE LIBRARY. Mrs Allison Aylesworth, Lib'n. Reading room est. 1906; Library Mar. 1907; as F. P. June 29. 1910; Branch est. Dec. 1911. Annual income 1916–17, $1500, library tax being 2.5m. on dollar. 3 employees. Open to public daily: week days, 10 a.m. to 12 m., 1 to 5 and 7 to 8 p.m.; Sun. 2 to 5 p.m. Owns $7500 Carnegie bldg. 48 mags. (31 for circulation) and 13 newspapers rec'd regularly. Library trustees monthly meeting first Tuesday.

Total vols. 2608. Added 77: purchase 31; gift 46. Rep'd 320; reb'd 70. Cardholders 866. Added 39; surrendered 22. Circulation 4002: fiction 2483; juvenile 741; misc. 342; current mags. 436.

Total vols. from Co. not reported. Added 310. Cardholders 114. Circulation 2157.

A benefit production of "Tess of the Storm Country," featuring Mary Pickford, will be given at the Hemet theatre September 20. The proceeds will be used in purchasing pedestal lamps for the entrance to the library building.—Hemet *News*, S 8

A branch of the Riverside Co. Free Library has been requested by the Hemet School District.

HEMET UNION HIGH SCHOOL LIBRARY. Oren B. Waite, Prin. Est. 1894. 25 mags. and 3 newspapers rec'd regularly.

Total vols. 1152. Added 37: purchase 27; gift 10. Teachers 12; pupils 175.

Highgrove.

HIGHGROVE BRANCH, RIVERSIDE CO. FREE LIBRARY. W. W. Ayers, Custodian. Est. as Free Library Jan. 22, 1907; as Branch Riverside Co. Free Library Feb. 1913. Open daily except Sun. 7 a.m. to 6 p.m. Located in W. W. Ayers & Co. general store.

Total vols. not reported. Added 66. Cardholders 100. Circulation 487.

RIVERSIDE CO.—Continued.

Indio.

INDIO BRANCH, RIVERSIDE CO. FREE LIBRARY. F. N. Runyen, Custodian. Est. Mar. 1913.

Total vols. not reported. Cardholders 39. Circulation 50.

INDIO SCHOOL DIST. BRANCH, RIVERSIDE CO. FREE LIBRARY. C. W. Burdick, Custodian. Est. Mar. 1913.

Branch closed during school vacation.

Jurupa Heights School Dist. (P. O. Riverside R. F. D.; exp. Pedley).

JURUPA HEIGHTS SCHOOL DIST. BRANCH, RIVERSIDE CO. FREE LIBRARY. Mrs Elsie D. Atwater, Custodian. Est. Mar. 1913.

Total vols. not reported. Added 9.

Little Lake School Dist. (P. O. and exp. Hemet).

LITTLE LAKE SCHOOL DIST. BRANCH, RIVERSIDE CO. FREE LIBRARY. John A. Nelson, Custodian. Est. Nov. 1914.

Total vols. not reported. Added 62.

Magnesite Mine Camp (P. O. and exp. Winchester).

MAGNESITE MINE CAMP BRANCH, RIVERSIDE CO. FREE LIBRARY. Est. Aug. 1916.

Discarded books are sent and are not to be returned. No records kept.

Mecca.

MECCA BRANCH, RIVERSIDE CO. FREE LIBRARY. Mrs Earl Magill, Custodian. Est. Dec. 1912.

Total vols. not reported. Added 108. Cardholders 78. Circulation 228.

MECCA SCHOOL DIST. BRANCH, RIVERSIDE CO. FREE LIBRARY. E. L. Hill, Custodian. Est. Oct. 30, 1915.

Total vols. not reported. Added 25.

Branch closed during school vacation.

Murrietta.

ALAMOS LITERARY SOCIETY BRANCH, RIVERSIDE CO. FREE LIBRARY. J. V. Thompson, Custodian. Est. April 8, 1915.

Total vols. not reported. Added 100. Cardholders 38. Circulation 140.

MURRIETTA BRANCH, RIVERSIDE CO. FREE LIBRARY. A. K. Small, Custodian. Est. Jan. 1913.

Total vols. not reported. Added 28. Cardholders 88. Circulation 172.

RIVERSIDE CO.—Continued.

Nuevo School Dist. (Exp. Perris).

NUEVO SCHOOL DISTRICT BRANCH, RIVERSIDE CO. FREE LIBRARY. B. T. Merrill, Custodian. Est. July 15, 1915.

Total vols. not reported. Added 53.

Branch closed during school vacation.

Oasis School Dist. (P. O. and exp. Mecca).

OASIS SCHOOL DIST. BRANCH, RIVERSIDE CO. FREE LIBRARY. E. P. Carr, Custodian. Est. Jan. 3, 1916.

Total vols. not reported. Added 17.

Branch closed during school vacation.

Palm Springs.

PALM SPRINGS BRANCH, RIVERSIDE CO. FREE LIBRARY. Cornelia B. White, Custodian. Est. Nov. 1914. 1 mag. rec'd regularly.

Total vols. a. 1900.

Books sent to this branch are not returned, as many of the borrowers are tubercular patients.

Pedley (P. O. Riverside R. F. D.; exp. Pedley Sta.).

PEDLEY BRANCH, RIVERSIDE CO. FREE LIBRARY. Mrs J. H. Atwater, Custodian Est. April, 1913.

Total vols. not reported. Added 73. Circulation 168.

Perris.

PERRIS BRANCH, RIVERSIDE CO. FREE LIBRARY. Blanche Malone, Custodian. Est. Sept. 1913.

Total vols. not reported. Added 64. Cardholders 366. Circulation 733.

PERRIS SCHOOL DIST. BRANCH, RIVERSIDE CO. FREE LIBRARY. M. C. Hendricks, Custodian. Est. Jan., 1913.

Total vols. not reported. Added 35.

Branch closed during school vacation.

PERRIS UNION HIGH SCHOOL LIBRARY. E. J. Benghn, Prin. Est. 1897. 8 mags. rec'd regularly.

Total vols. a. 804. Added 100. Teachers 7; pupils 50. Circulation 500.

*PERRIS VALLEY LIBRARY ASSOCIATION LIBRARY. H. W. Akin, Lib'n. Est. July 24, 1898. Income from dues, etc. Fee, $1 per year. Books boxed and stored at present in Mr Akin's residence. 4 periodicals rec'd regularly, all for circulation.

Total vols. a. 700. Members a. 40.

Library stored.

Rincon School Dist. (P. O. and exp. Prado).

RINCON SCHOOL DIST. BRANCH, RIVERSIDE CO. FREE LIBRARY. R. D. West, Custodian. Est. Mar. 1913.

Branch closed during school vacation.

RIVERSIDE CO.—Continued.

Riverside.

§||RIVERSIDE [FREE] PUBLIC LIBRARY. Joseph F. Daniels, Lib'n. Est. 1879; as F. P. 1888. Annual income 1916–17, $23,169; $17,319 from city taxation, library tax being 1.35m. on dollar and a. $6850 from the County Supervisors, etc. 16 employees, incl. janitor. 17 branches, 1 at Arlington. Open to public daily except Christmas day: week days 9 a.m. to 9 p.m.; Sun. 2 to 9 p.m. Owns $35,000 Carnegie bldg. and $10,000 Arlington branch bldg. 190 mags. (12 for circulation) and 31 newspapers rec'd regularly. Library trustees monthly meeting first Tuesday except first day of month.

Total vols. a. 57,565. Added 992: purchase 909; gift 33; binding 50. Discarded 315; reb'd 717. Cardholders 15,703. Added 437. Circulation 27,080: fiction 16,397; juvenile 5514; misc. 4703; current mags. 466. Vols. borrowed from other libs. 134; loaned to other libs. 13. Issued Bulletin 139, Books added to the Library during the ten months ending June 30, 1916; and Bulletin 140.

A collection of rare old books, including many originals and excellent copies, is on display at the library.—Riverside *Enterprise*, J 26

The following appointments have been received by former students of training classes conducted by the Riverside Public Library: Mrs Allison Aylesworth, Librarian, Hemet Public Library; Alvan W. Clark, to a position with the H. W. Wilson Co., White Plains, N. Y.; Arline Davis, Assistant, Orange Union High School Library; Lilla B. Dailey, Librarian, Chula Vista Public Library; Czarina Hall, to a position in the Omaha Public Library; Mrs Abigail Schofield Kellogg, Librarian, San Luis Obispo Public Library; Pearl V. Kohler, Cataloger, Beaumont District Library; Lulu I. Rumsey, Librarian, Orange Union High School Library; Dorothea Smith, Librarian, Siskiyou Union High School Library.

ARLINGTON BRANCH, RIVERSIDE PUBLIC LIBRARY. Gertrude Kimbley, Custodian. Est. June 1, 1909. Open daily, except holidays, week days 12.30 to 5.30, 6.30 to 9 p.m. Located in $10,000 branch bldg., Arlington station. 17 mags. and 6 newspapers rec'd regularly.

Total vols. not reported. Added 174. Cardholders 966. Added 15. Circulation 3264.

RIVERSIDE CO.—Continued.

Riverside—Continued.

ARLINGTON GRAMMAR SCHOOL BRANCH, RIVERSIDE PUBLIC LIBRARY. R. E. Dyer, Custodian. Est. April, 1913.

Branch closed during school vacation.

BOYS' POLYTECHNIC HIGH SCHOOL LIBRARY AND BRANCH, RIVERSIDE CO. FREE LIBRARY. Hugh Law, Prin. Esther Daniels, Custodian of Branch. Est. 1911, as Branch 1913. 12 mags. and 2 newspapers rec'd regularly.

Total vols. 969. Added 8, by gift. Teachers 25; pupils 400.

Total vols. from Co. not reported. Added 210.

Branch closed during school vacation.

BRYANT SCHOOL BRANCH, RIVERSIDE PUBLIC LIBRARY. Miss Grace Murray, Custodian. Est. Oct. 1912. Located in Bryant school, Fourth st.

Total vols. not reported. Added 36.

Branch closed during school vacation.

CASA BLANCA SCHOOL BRANCH, RIVERSIDE PUBLIC LIBRARY. Eliza Tenney, Custodian. Est. Feb. 1915.

Branch closed during school vacation.

FIRE HALL BRANCH, RIVERSIDE PUBLIC LIBRARY. J. F. Schneider, Chief. Est. Dec. 1913.

No further information rec'd.

GRANT SCHOOL BRANCH, RIVERSIDE PUBLIC LIBRARY. Inez E. Hancock, Custodian. Est. Sept. 1911. Located in Grant school, on 14th st.

Branch closed during school vacation.

IRVING SCHOOL BRANCH, RIVERSIDE PUBLIC LIBRARY. Ezra Smith, Custodian. Est. Oct. 1912. Located in Irving school, Park ave.

Branch closed during school vacation.

LINCOLN SCHOOL BRANCH, RIVERSIDE PUBLIC LIBRARY. Laura M. Barnes, Custodian. Est. Oct. 1912. Located in Lincoln school, Sixth st.

Branch closed during school vacation.

LONGFELLOW SCHOOL BRANCH, RIVERSIDE PUBLIC LIBRARY. Ira Landis, Custodian. Est. Sept. 1911. Located in Longfellow school, West Seventh st.

Branch closed during school vacation.

LOWELL SCHOOL BRANCH, RIVERSIDE PUBLIC LIBRARY. Alice L. Bryant, Custodian. Est. Jan. 1, 1912. Located in Lowell school, East Seventh st.

Branch closed during school vacation.

MAGNOLIA SCHOOL BRANCH, RIVERSIDE PUBLIC LIBRARY. Margaret E. Robb, Custodian. Est. March, 1915.

Branch closed during school vacation.

RIVERSIDE CO.—Continued.

Riverside—Continued.

PALM AVENUE SCHOOL BRANCH, RIVERSIDE PUBLIC LIBRARY. Frances A. Brown, Custodian. Est. Apr. 1, 1911. Located in Palm ave. schoolhouse.

Branch closed during school vacation.

POLICE STATION BRANCH, RIVERSIDE CO. FREE LIBRARY. John A. Van Kirk, Custodian. Est. Dec. 1915.

Discarded books are sent for the most part, and are not to be returned. No records kept.

*RIVERSIDE CITY GIRLS' HIGH SCHOOL LIBRARY AND BRANCH, RIVERSIDE CO. FREE LIBRARY. F. P. Taylor, Prin. Miss Mignon Baker, Lib'n. Branch est. 1913. For use of students and teachers only. 13 mags. and 1 newspaper rec'd regularly.

Total vols. 3127. Teachers 22; pupils 385.

Total vols. from Co. not reported. Added 128.

Branch closed during school vacation.

RIVERSIDE CITY JAIL BRANCH, RIVERSIDE PUBLIC LIBRARY.

Discarded books are sent to the jail and are not to be returned. No records kept.

RIVERSIDE CO. free, law and teachers' libraries are the first listed under Riverside co.

VICTORIA SCHOOL BRANCH, RIVERSIDE LIBRARY. Ella Packard, Custodian. Est. Nov. 7, 1910.

Branch closed during school vacation.

Rugby School Dist. (P. O. Corona R. F. D.; exp. Corona).

RUGBY SCHOOL DIST. BRANCH, RIVERSIDE CO. FREE LIBRARY. Henry Brunmier, Custodian. Est. Mar. 1913.

Total vols. not reported. Added 73.

Branch closed during school vacation.

San Jacinto.

SAN JACINTO BRANCH, RIVERSIDE CO. FREE LIBRARY. Mrs Geo. B. Hannahs, Custodian. Est. May 15, 1907, as Y. W. C. T. U. Library; as branch of Riverside Co. Free Library Jan. 1912. 6 mags. rec'd regularly.

Total vols. not reported. Added 128. Cardholders 571. Circulation 2386.

SAN JACINTO HIGH SCHOOL LIBRARY. C. C. Smith, Prin. Est. 1893.

Teachers 6; pupils 79.

No further information rec'd.

RIVERSIDE CO.—Continued.

Sunnyside School Dist. (P. O. and exp. Fertilla).

SUNNYSIDE SCHOOL DIST. BRANCH, RIVERSIDE CO. FREE LIBRARY. Bert Darling, Custodian. Est. Jan. 1913.

Branch closed during school vacation.

Tenaja Joint School Dist. (P. O. and exp. Murrietta).

TENAJA JOINT SCHOOL DIST. BRANCH, RIVERSIDE CO. FREE LIBRARY. Mrs Austin Freeman, Custodian. Est. Jan. 1913.

Branch closed during school vacation.

Thermal.

THERMAL BRANCH, RIVERSIDE CO. FREE LIBRARY. Jesse A. Ivy, Custodian. Est. May, 1912.

Total vols. not reported. Added 61. Cardholders 24. Circulation 95.

THERMAL SCHOOL DIST. BRANCH, RIVERSIDE CO. FREE LIBRARY. J. F. Hayes, Custodian. Est. Mar. 1913.

Branch closed during school vacation.

Trujillo School Dist. (P. O. and exp. Highgrove).

TRUJILLO SCHOOL DIST. BRANCH, RIVERSIDE CO. FREE LIBRARY. Mrs Beatrice Espanoza, Custodian. Est. Dec. 1914.

Total vols. not reported. Added 53.

Branch closed during school vacation.

Wildomar.

WILDOMAR BRANCH, RIVERSIDE CO. FREE LIBRARY. Wm. Collier, Custodian. Est. March 14, 1914.

Total vols. not reported. Added 36. Circulation 120.

Winchester.

WINCHESTER BRANCH, RIVERSIDE CO. FREE LIBRARY. Tilla Patterson, Custodian. Est. Jan. 1912. 5 mags. rec'd regularly.

Total vols. not reported. Added 33. Cardholders 11. Circulation 144.

SACRAMENTO COUNTY.

(Sixth class.)

County seat, Sacramento.

Area, 1007 sq. mi. Pop. 67,806.

Assessed valuation $92,699,896 (taxable for county $84,980,406).

SACRAMENTO CO. FREE LIBRARY, SACRAMENTO. L. W. Ripley, Lib'n. Miss Elva McCluhan in charge. Est. Oct. 1, 1908, under an agreement between Board of Supervisors of county of Sacramento and Board of Trustees of Sacramento Public Library. Conducted by the Public

SACRAMENTO CO.—Continued.

Library under Sec. 16, Co. F. L. law. Includes entire county for tax and service. Annual income 1916–17, a. $16,000: $10,000, library tax being .12m. on dollar; a. $6000 from school fund. 41 employees: office 2; branches 39. Headquarters Sacramento Public Library. Total branches 272: community 54—Alabama, Antelope, Bruceville, Carroll, Clay, Cosumne, Courtland, Del Paso Heights, Dillard, Elk Grove (r. r.), Elverta, Fair Oaks (r. r.), Florin, Folsom (r. r.), Franklin, Freeport, Fruitridge, Galt (r. r.), Isleton, North Sacramento, Orangevale, Pacific, Pleasant Grove, Quinn, Reese, Rio Linda; in Sacramento 23, as follows: 12 fire houses, City Hall, Colonial Heights, East Sacramento, Highland Park, Oak Park (r. r.), 1800 L st., 28th and J sts., 531 12th st., 2014 H st., 1830 3d st. (r. r.), Sierra, Sylvan, Sutterville, Twin Cities Colony, Valley View, Vorden; school districts that have joined 58 (and have 218 classroom collections)—Alabama, American Basin, Andrus Island, Arcade, Arden, Arno, Brighton, Brown, Carroll, Colony, Davis, Del Paso Heights, Dillard, Elder Creek, Enterprise, Excelsior, Fair Oaks, Franklin Union, Freeport, Fremont, Fruitridge, Galt, Good Hope, Grand Island, Granite, Howard, Jackson, Kinney, Laguna, Lee, Lincoln, Lisbon, Mokelumne, Natoma Joint, Ney, North Sacramento, Orangevale, Pacific, Pleasant Grove, Point Pleasant, Reese, Richland, Rio Linda, Riverside, Roberts, Robla, Sacramento, San Juan, Sierra, Stonehouse, Sutter, Sylvan, Twin Cities, Union, Victory, Walker, Washington, Wilson. 100 mags. rec'd regularly; all distributed to branches.

Total books 55,993 (no pictures, etc.). Added 2300; discarded 275. Cardholders 2860. Added 310; cancelled 247. Circulation 16,889. Special request books 120. Vols. borrowed from other libs. 22 (all from State Library).

During the quarter branches were established at Rio Linda and at American Basin and Rio Linda school districts.

A reading room has been requested by the Orangevale branch.

Custodians from 8 branches made 14 visits to headquarters.

The name of the Oak Grove School Dist. has been changed to Robla.

SACRAMENTO CO. LAW LIBRARY, SACRAMENTO. Norman E. Doan, Lib'n. Est. Mar. 31, 1891. Annual income a. $2400, part of which is rec'd from $1 fee for filing papers in civil suits. 1 employee. Open daily except Sundays; Monday to Friday, 9.30 a.m. to 5 p.m.; Saturdays, 9.30 a.m. to 12 m. Located in Courthouse. 2 periodicals rec'd regularly.

Total vols. a. 6237.

No additions reported.

SACRAMENTO CO.—Continued.

SACRAMENTO CO. TEACHERS' LIBRARY, SACRAMENTO. Miss Carolyne M. Webb, Co. Supt. Est. 1889. Income 1914–15, $225.75, from ½ of $2 fee for teachers' certificates. Teachers' Library now a part of the Co. Free Library. Open daily from 9 a.m. to 5 p.m. 4 periodicals rec'd regularly.

Teachers 348. School districts: elem. 76; jt. elem. 2; high 4; jt. high 1. Total expended for books and apparatus for schools, 1914–15: elem. $4422.09; high $4507.45. Vols. in elementary and high schools not reported.

Alabama (P. O. Galt R. R. No. 2; exp. Herold).

ALABAMA BRANCH, SACRAMENTO CO. FREE LIBRARY. Mrs S. Ryder, Custodian. Est. April 7, 1915.

Total vols. 53. Added 50; ret'd 50. Cardholders 25. Circulation not reported.

Antelope.

ANTELOPE BRANCH, SACRAMENTO CO. FREE LIBRARY. Mrs A. C. Paris, Custodian. Est. Mar. 15, 1911.

Total vols. 51. Added 50; ret'd 50. Cardholders 35. Added 2. Circulation not reported.

Bruceville.

BRUCEVILLE BRANCH, SACRAMENTO CO. FREE LIBRARY. Mrs Belle Bradford, Custodian. Est. Oct. 1, 1909.

Total vols. 50. Cardholders 12. Circulation not reported.

Carroll (P. O. Elk Grove R. R. No. 3; exp. Elk Grove).

CARROLL BRANCH, SACRAMENTO CO. FREE LIBRARY. Mrs H. N. Keema, Custodian. Est. Feb. 24, 1916. Located in custodian's home.

Total vols. 50. Added 50; ret'd 50. Cardholders 46. Added 3. Circulation not reported.

Clay.

CLAY BRANCH, SACRAMENTO CO. FREE LIBRARY. Mrs C. A. Bolton, Custodian. Est. July, 1912.

Total vols. 48. Added 51; ret'd 56. Cardholders 23. Cancelled 4. Circulation not reported.

Cosumne.

COSUMNE BRANCH, SACRAMENTO CO. FREE LIBRARY. Mrs Rose Bailey, Custodian. Est. Feb. 28, 1912. Located in schoolhouse in Wilson district.

Total vols. 50. Cardholders 10. Circulation not reported.

SACRAMENTO CO.—Continued.

Courtland.

COURTLAND BRANCH, SACRAMENTO CO. FREE LIBRARY. Miss Bessie Bunnell, Custodian. Est. Jan. 1, 1909.

Total vols. 51. Ret'd 49. Cardholders 27. Circulation not reported.

Del Paso Heights.

DEL PASO HEIGHTS BRANCH, SACRAMENTO CO. FREE LIBRARY. Mrs C. P. S. Van Alstine, Custodian. Est. July, 1913.

Total vols. 101. Added 50; ret'd 49. Cardholders 56. Added 1. Circulation not reported.

Dillard (P. O. and exp. Wilton).

DILLARD BRANCH, SACRAMENTO CO. FREE LIBRARY. Mrs C. W. Dillard, Custodian. Est. Jan. 7, 1916. Located in custodian's home.

Total vols. 50. Cardholders 31. Circulation not reported.

Elk Grove.

ELK GROVE BRANCH, SACRAMENTO CO. FREE LIBRARY. Miss Julia Putney, Custodian. Station est. Nov. 1, 1908; reading room opened Apr. 1, 1909. 21 mags. rec'd regularly (all for circulation).

Total vols. 770 (44 reference books). Added 23 (20 special requests); ret'd 71. Cardholders 381. Added 18; cancelled 83. Circulation 1184.

ELK GROVE UNION HIGH SCHOOL LIBRARY. Philip B. Smith, Prin. Est. 1893. No periodicals rec'd regularly.

Total vols. a. 645. Teachers 4; pupils 55.

No news items rec'd.

Elverta.

ELVERTA BRANCH, SACRAMENTO CO. FREE LIBRARY. Mrs L. Chaffin, Custodian. Est. July, 1912.

Total vols. 106. Added 105 (5 special requests); ret'd 50. Cardholders 45. Cancelled 5. Circulation not reported.

Fair Oaks.

FAIR OAKS BRANCH, SACRAMENTO CO. FREE LIBRARY. Miss Alice C. Stewart, Custodian. Station est. Jan. 1, 1909; reading room opened April 1, 1909. Open Mon. to Fri. 2 to 5 p.m., and Tues., Thurs. and Sat. 6.30 to 9 p.m. Located in $1500 library bldg. 21 mags. rec'd regularly (all for circulation).

Total vols. 750 (42 reference books). Added 4 special requests; ret'd 9. Cardholders 178. Added 11; cancelled 28. Circulation 278.

SACRAMENTO CO.—Continued.

Fair Oaks—Continued.

San Juan Union High School Library. O. H. Close, Prin. Est. Sept. 1, 1913. 2 mags. and 1 newspaper rec'd regularly.

Total vols. a. 300. Teachers 7; pupils 107.

Florin.

Florin Branch, Sacramento Co. Free Library. Miss Myrtle Reese, Custodian. Est. Oct. 1, 1909.

Total vols. 100. Added 50 (7 special requests); ret'd 50. Cardholders 55. Added 9; cancelled 2. Circulation not reported.

Folsom.

Folsom Branch, Sacramento Co. Free Library. Mrs Hattie B. Morrison, Custodian. Station est. Jan. 1, 1909; reading room opened Jan. 1, 1910. Open Mon., Wed. and Sat. 2 to 5 p.m.; daily except Sun. 7 to 9.30 p.m. Rents building erected especially for library purposes. 23 periodicals rec'd regularly (all for circulation).

Total vols. 872 (41 reference books). Added 38 (23 special requests); ret'd 95. Cardholders 466. Added 19; cancelled 27. Circulation 1089.

Franklin.

Franklin Branch, Sacramento Co. Free Library. H. J. Luttig, Custodian. Est. Oct. 1, 1909.

Total vols. 54. Added 50; ret'd 50. Cardholders 12. Added 12; cancelled 14. Circulation not reported.

Freeport.

Freeport Branch, Sacramento Co. Free Library. Miss Ada Weiss, Custodian. Est. Dec. 1, 1911.

Total vols. 51. Added 100; ret'd 50. Cardholders 38. Circulation not reported.

Fruitridge (P. O. Sacramento).

Fruitridge Branch, Sacramento Co. Free Library. Mrs F. P. Osborn, Custodian. Est. Feb. 4, 1913. Located in schoolhouse in Fruitridge district.

Total vols. 150. Cardholders 71. Circulation 266.

Galt.

Galt Branch, Sacramento Co. Free Library. Mrs Luella P. Lindsley, Custodian. Station est. Nov. 15, 1908; reading room opened Apr. 1, 1909. Open daily, except Sunday and holidays, 2 to 5 and 7 to 9 p.m. 14 mags. rec'd regularly (all for circulation).

SACRAMENTO CO.—Continued.

Galt—Continued.

Total vols. 692 (41 reference books). Added 94 (41 special requests); ret'd 43. Cardholders 340. Added 34; cancelled 29. Circulation 1342.

Galt Joint Union High School Library. Wm. Bland, Prin. Est. Sept. 10, 1912. 7 mags. rec'd regularly.

Total vols. 681. Added 175, by purchase. Teachers 5; pupils 56.

Isleton.

Isleton Branch, Sacramento Co. Free Library. Mrs Robert Jarvis, Custodian. Est. Aug. 17, 1915.

Total vols. 104. Added 56 (1 special request); ret'd 111. Cardholders 69. Added 2. Circulation not reported.

North Sacramento (P. O. Box 987, Sacramento).

North Sacramento Branch, Sacramento Co. Free Library. Mrs Mary A. Harris, Custodian. Est. Sept. 30, 1915. Located in custodian's store.

Total vols. 101. Added 101; ret'd 51. Cardholders 28. Added 4.

Orangevale (P. O. Folsom R. R. No. 1).

Orangevale Branch, Sacramento Co. Free Library. Mrs W. M. Morse, Custodian. Est. May 2, 1912.

Total vols. 111. Added 81; ret'd 10. Cardholders 139. Added 18; cancelled 19. Circulation not reported.

Pacific (P. O. Sacramento, R. F. D. 3).

Pacific Branch, Sacramento Co. Free Library. Miss Minnie Green, Custodian. Est. Sept. 30, 1915. Located in the schoolhouse in Pacific district.

Service will start again soon.

Pleasant Grove (P. O. and exp. Sheldon).

Pleasant Grove Branch, Sacramento Co. Free Library. Miss Vera Meiss, Custodian. Est. Mar. 27, 1913. Located in schoolhouse in Pleasant Grove district.

Total vols. 50. Cardholders 59. Circulation not reported.

Quinn (P. O. and exp. Cosumne).

Quinn Branch, Sacramento Co. Free Library. Mrs Lou Quinn, Custodian. Located in Mrs Quinn's home for the use of two isolated families.

Total vols. 4.

SACRAMENTO CO.—Continued.

Reese (P. O. Florin; exp. Gerber Station).

REESE BRANCH, SACRAMENTO CO. FREE LIBRARY. Mrs H. M. Adams, Custodian. Est. Mar. 15, 1911. Located in schoolhouse in Reese district.

Total vols. 51. Added 50; ret'd 50. Cardholders 13. Circulation 68.

Represa.

*FOLSOM STATE PRISON LIBRARY. J. J. Smith, Warden. C. K. Groff, in charge. Est. 1880. Open daily except Sun. 8 a.m. to 4.30 p.m. Located in Prison Chapel. 28 mags. (9 cops. each) and 1 newspaper rec'd regularly.

Total vols. a. 3500. Added 40, by binding. Officers and employees 100; inmates 1150.

Rio Linda.

RIO LINDA BRANCH, SACRAMENTO CO. FREE LIBRARY. Mrs E. Huston, Custodian. Est. Sept. 26, 1916. Open daily 2 to 5 and 7 to 9 p.m. Located in post office.

Total vols. 50.

Sacramento.

‡§SACRAMENTO FREE PUBLIC LIBRARY. Lauren W. Ripley, Lib'n. Est. 1857; as F. P. June, 1879. Annual income 1915–16, $18,769, rec'd from city taxation, being from the general fund (building maintenance including janitor, lighting and insurance a. $2400); a. $16,000 rec'd from the county supervisors, etc. 12 employees incl. janitor, 1 city branch (23 Co. Free Library branches in city). Open to residents of city and county daily except legal holidays: week days, 9 a.m. to 9 p.m., Sun. 1 to 5 p.m. Owns bldg., valued at $23,500. 246 mags. (44 duplicates and 19 titles, 41 copies for circulation immediately and otherwise, practically all except current numbers) and 112 newspapers rec'd regularly (5 duplicates).

Total vols. 61,000. Added 1006: purchase 843; gift 29, binding 134. Cardholders 14,769. Added 711; renewed 390; expired 837. Circulation 29,134: fiction 15,348; juvenile 8155; misc. 4450; bound mags. 314; current mags. 867. Circulation of branch 2282.

Plans of Architect L. P. Rixford for the $130,000 Carnegie library building were approved Sept. 12—Sacramento *Union*, S 13

Bids for the new building will be received Oct. 5.—Sacramento *Bee*, S 22

The above named paper gives a view of the exterior of the proposed building.

See, also, Sacramento Co. Free Library.

SACRAMENTO CO.—Continued.

Sacramento—Continued.

BRANCH D, SACRAMENTO CO. FREE LIBRARY. Marvin Sydenstricker, Custodian. Est. Mar. 15, 1911. Located in drug store, 531 12th st.

Total vols. 201. Added 100; ret'd 100. Circulation 734.

BRANCH E, SACRAMENTO CO. FREE LIBRARY. Miss M. Tiessen, Custodian. Est. Mar. 15, 1911. Located in dry goods store, 1011 28th st.

Total vols. 198. Added 81; ret'd 65. Circulation 725.

BRANCH F, SACRAMENTO CO. FREE LIBRARY. F. G. Stowe, Custodian. Est. Mar. 15, 1911. Located in Sacramento Students store, 1800 L st.

Total vols. 111. Added 86; ret'd 63. Circulation 297.

BRANCH G, SACRAMENTO CO. FREE LIBRARY. J. T. Lewis, Custodian. Est. Aug. 11, 1911. Located at 2014 H st.

Total vols. 197. Added 110; ret'd 112. Circulation 476.

BRANCH K, SACRAMENTO CO. FREE LIBRARY. Mrs C. E. Heise, Custodian. Est. Mar. 7, 1912. Located 1830 Third st.

Total vols. 108. Added 65; ret'd 57. Circulation 149.

#‡§CALIFORNIA STATE LIBRARY. *See* page 1148.

*CATHOLIC LIBRARY OF SACRAMENTO. Mrs N. E. White, Lib'n. Est. Jan. 1910. Supported by contributions and by membership dues of $1 per yr. Open on Sun. and church festivals. Located in Cathedral bldg. 3 mags. and 1 newspaper rec'd regularly.

Total vols. a. 720. Members a. 100.

No news items rec'd.

CITY HALL BRANCH, SACRAMENTO CO. FREE LIBRARY. A municipal reference collection has been placed in the City Hall in the office of the Commissioner of Education.

Record of total vols. and circulation not kept separately for branch.

COLONIAL HEIGHTS BRANCH, SACRAMENTO CO. FREE LIBRARY. Mrs R. M. Rowland, Custodian. Est. July 24, 1914. Open Tues., Thurs. and Sat., 2 to 4 p.m. Located in Franklin school.

Total vols. 100. Circulation 318.

CURTIS OAKS BRANCH. *See* HIGHLAND PARK BRANCH.

DIRECTORY LIBRARY. S. Glen Andrus, Sec. Est. Mar. 19, 1907. Loaned to Chamber of Commerce by Mrs F. M.

SACRAMENTO CO.—Continued.

Sacramento—Continued.

Husted, Directory publisher. Open to public daily except holidays and Sundays, Monday to Friday 8.30 a.m. to 5.30 p.m., Saturday 8.30 a.m. to 1 p.m. Located 918 6th st.

Total vols. 90, all directories of cities in various parts of United States.

*District Court of Appeal, 3d District Library, John T. Stafford, Clerk, in charge. Est. April 15, 1905. Open 10 a.m. to 4 p.m. for use of court and officers of court only. Located in State Capitol.

Total vols. a. 1290.

East Sacramento Branch, Sacramento Co. Free Library. Margaret Evans, Custodian. Est. Mar. 15, 1911; re-est. Mar. 28, 1912. Open Tues. and Fri. Located 822 McIntyre ave.

Total vols. 199. Circulation 556.

Fire House Branches, Sacramento Co. Free Library. Est. May 25, 1914. A branch is located in each of the 12 engine houses for use of the firemen only. The magazines: "Fire and water engineering" and "Fireman's herald," are supplied to each.

Total vols. 216. Added 15. Ret'd 30. Circulation not reported.

Franklin Branch. *See* Colonial Heights Branch.

Highland Park Branch, Sacramento Co. Free Library. Mrs C. W. Porter, Custodian. Est. June 4, 1914. Open Wed. 1 to 9 p.m. and Sat. 9 a.m. to 9 p.m. Located 2129 Bonita ave.

Total vols. 107. Added 94 (3 special requests); ret'd 74. Circulation 360.

Oak Park Branch, Sacramento Co. Free Library. Mrs M. Robinson, Custodian. Est. Dec. 15, 1908. Reading room opened Aug. 1, 1910. Open daily, week days 2 to 9 p.m., Sunday 1 to 5 p.m. Located 2904 35th st. 22 mags. rec'd regularly.

Total vols. 1611 (84 reference books). Added 48 (6 special requests); ret'd 125. Circulation 6625.

Sacramento Co. free, law and teachers' libraries are the first listed under Sacramento co.

Sacramento High School Library. H. O. Williams, Prin. Miss Jean F. Ross, Lib'n. 10 student assistants. Est. 1856. 40 mags. rec'd regularly.

Total vols. 3674. Added 256, by purchase. Teachers 69; pupils 1500.

*State Commission of Horticulture Library. G. H. Hecke, Sec. Est. 1881. Open for reference only, daily except Sundays: Mon. to Fri. 8 a.m. to 5 p.m.; Sat. 9 a.m. to 12 m. Devoted to horticulture, entomology and kindred topics. Located in Forum bldg. 16 mags. and 25 newspapers rec'd regularly.

Total vols. a. 2202.

No additions reported.

*State Forestry Library. G. M. Homans, State Forester, in charge. Est. 1905. Open Mon. to Fri. 9 a.m. to 4 p.m.; Sat. 9 a.m. to 12 m. Located 821 Forum bldg. 6 periodicals rec'd regularly.

Total vols. a. 1044. Employees 5.

No news items rec'd.

William Land School Branch, Sacramento Free Public Library. Florence E. White, Custodian. Est. Dec. 1, 1915. Open daily: week days 2 to 9 p.m.; Sun. 1 to 5 p.m. Located in new school bldg. 11th and U sts. Periodicals rec'd regularly.

Total vols. a. 1200.

No statistics rec'd.

Sierra (P. O. and exp. Perkins).

Sierra Branch, Sacramento Co. Free Library. Mabel Walker, Custodian. Est. Mar. 26, 1913. Located in schoolhouse in Sierra district.

Total vols. 74. Added 4. Cardholders 24. Added 5; cancelled 18.

Sutterville (P. O. Sacramento R. F. D. No. 1).

Sutterville Branch, Sacramento Co. Free Library. Mrs F. Mead, Custodian. Est. Dec. 15, 1908.

Total vols. 50. Added 20; ret'd 22. Cardholders 20. Circulation not reported.

Sylvan (P. O. Fair Oaks, R. 1, Box 56; exp. Fair Oaks).

Sylvan Branch, Sacramento Co. Free Library. Miss G. Donahue, Custodian. Est. Mar. 26, 1916. Located in schoolhouse in Sylvan district.

Total vols. 56. Added 1; ret'd 48. Cardholders 16. Added 4. Circulation not reported.

Twin Cities Colony (P. O. Galt, R. F. D. No. 2; exp. Galt).

Twin Cities Colony Branch, Sacramento Co. Free Library. Miss Gladys Clark, Custodian. Est. June 1, 1911.

Total vols. 102. Added 50. Cardholders 23. Circulation 63.

SACRAMENTO CO.—Continued.

Valley View (P. O. Galt, R. F. D. No. 2; exp. Walmort).

VALLEY VIEW BRANCH, SACRAMENTO CO. FREE LIBRARY. Herbert King, Custodian. Est. Mar. 16, 1912. Located in Community Clubhouse. Unbound back files of 3 foreign and 3 eastern papers are supplied.

Total vols. 83. Added 56 (3 special requests); ret'd 10. Cardholders 18. Cancelled 2.

Vorden.

VORDEN BRANCH, SACRAMENTO CO. FREE LIBRARY. P. G. de Back, Custodian. Est. Jan. 1, 1909.

Total vols. 51. Added 50; ret'd 50. Cardholders 28. Added 2.

SAN BENITO COUNTY.

(Forty-third class.)

County seat, Hollister.

Area, 1476 sq. mi. Pop. 8041.

Assessed valuation $9,573,530 (taxable for county $9,126,430).

SAN BENITO CO. HIGH SCHOOL LIBRARY, HOLLISTER. James P. Davis, Prin. Est. 1895. 5 periodicals rec'd regularly.

Total vols. 891. Added 58: purchase 32; gift 26. Teachers 10; pupils 185.

SAN BENITO CO. LAW LIBRARY, HOLLISTER. George W. Jean, Sec. Annual income a. $600, a. $100 of which is rec'd from fees for filing papers in civil suits and a. $500 from appropriations by Supervisors. No paid employees. Open at all hours. Located in Courthouse. 3 periodicals rec'd regularly.

Total vols. not reported.

The books recently ordered for the San Benito County Law Library to replace the collection destroyed in the Grangers Union fire, have arrived. About $2300 was spent.—Hollister *Free Lance*, Je 27

A room in the Courthouse is being prepared for the County Law Library.—Hollister *Free Lance*, Jl 26

SAN BENITO CO. TEACHERS' LIBRARY, HOLLISTER. W. J. Cagney, Co. Supt. Income 1914–15, $19, from ½ of $2 fee for teachers' certificates. Open daily except Sun., Mon. to Fri. 9 a.m. to 5 p.m.; Sat. 9 a.m. to 12 m. Books located in Hollister Public Library. 4 periodicals rec'd regularly.

Total vols. 309. Teachers 55. School districts: elem. 40; jt. elem. 0; high 1; jt. high 0. Total expended for books and apparatus for schools, 1914–15: elem. $629.76; high $100. Vols. in schools: elem. 16,311; high 705.

SAN BENITO CO.—Continued.

Hollister.

HOLLISTER FREE PUBLIC LIBRARY. Geo. Varcoe, Lib'n. Est. 1884; as F. P. 1904. Annual income $1000, rec'd from city taxation and $120 rec'd from county supervisors. 1 employee. Open to public daily except holidays; week days, 1 to 5.30 and 7 to 9 p.m.; Sundays, 2 to 5 p.m. Owns $10,000 Carnegie bldg. 16 mags. (all for circulation) and 6 newspapers rec'd regularly. Library trustees monthly meeeting first Monday.

Total vols. a. 3619.

No statistics rec'd.

SAN BENITO CO. high school, law and teachers' libraries are the first listed under San Benito co.

San Juan Bautista.

SAN JUAN BAUTISTA FREE PUBLIC LIBRARY. Miss Adelaide Breen, Lib'n. Est. Nov. 1896; as F. P. Dec. 5, 1905. Annual income 1913–14, $140.96, library tax being 1.2m. on dollar. 1 employee. Open daily except holidays: week days 2 to 3.30 and 6.45 to 9 p.m.; Sun. 2.30 to 4.30 p.m. Rents bldg., $3 per mo. 7 mags. (none for circulation) and 9 newspapers rec'd regularly. Library trustees monthly meeting first Monday.

Total vols. 1893.

SAN BERNARDINO COUNTY.

(Eighth class.)

County seat, San Bernardino.

Area, 20,055 sq. mi. Pop. 56,706.

Assessed valuation $50,375,195 (taxable for county $43,673,365).

SAN BERNARDINO CO. FREE LIBRARY, SAN BERNARDINO. Miss Caroline S. Waters, Lib'n. Est. under Sec. 2, Co. F. L. law, July 14, 1913; work started Feb. 1, 1914. Includes entire county for tax and service, except Colton, Ontario, Redlands and San Bernardino. Chino, Highland Library District and Upland joined under Sec. 3. Co. Teachers' Library joined also. Bal. July 1, 1916, $2425.26; annual income 1916–17, $12,056: $10,000 from taxation, tax being .4m.; salary $2000; from county teachers' library fund $56. 66 employees: office 4; branches 62. Headquarters in Courthouse. Total branches 63, as follows: community 31—Atolia, Barstow (r. r.), Bloomington (r. r.), Bryn Mawr, Chino (r. r.), Cucamonga, Daggett (r. r.), Del Rosa (r. r.), Etiwanda, Fontana, Gray Mountain, Helen (r. r.), Hesperia (r. r.), Hicks, Highland (r. r.), Hinkley, Kramer, Ledge,

SAN BERNARDINO CO.—Continued.

Lucerne Valley (r. r.), Ludlow (r. r.), Oro Grande (r. r.), Pine Knot, Pinecrest, Rialto (r. r.), Main Office Branch in San Bernardino (r. r.), Summit, Trona, Upland (r. r.), Victorville (r. r.), Wagner, Yucaipa (r. r.); school districts that have joined 32—Alta Loma, Arrowhead, Bagdad, Baldy Mesa, Barstow (Union High School), Bell Mountain, Big Pines, Bloomington, Cajon, Cima, Del Rosa, Etiwanda, Fairview, Fontana Heights, Ford, Goffs, Hinkley, Keenbrook, Kelso, Lanfair, Lucerne, Midway, Mission, Morongo, Oro Grande, Railroad, Rochester, Rodman, San Salvador, Victor, Washington, Waterman. 108 mags. rec'd regularly; distributed: 11 to office, 97 to branches.

Total books, etc., 15,974; books 15,243; pamphlets 260; maps 12; charts 457; globes 2. Added 2156: purchase 1364; gift 792. Reb'd 369; lost 7. Cardholders 6953. Added 553; cancelled 94. Circulation 16,808: books and pams. 15,618; periodicals 1190. Special request books 245. Vols. borrowed from other libs. 144 (138 from State Library); loaned to other libs. 6.

During the quarter branches were established at Baldy Mesa, Bell Mountain, Rodman and Waterman school districts.

Ten visits were made to 9 branches. Custodians from 16 branches made 32 visits to headquarters.

Highland Library District joined San Bernardino Co. Free Library on July 1, 1916.

Miss Margaret Campbell, until recently of the staff of the county library, goes to Providence, Rhode Island, soon, where she will be married to Thomas Shedd, of Phoenixville, Pennsylvania.—San Bernardino *News*, S 15

Miss Annabel Learned, Western Reserve University Library School, was appointed to fill the vacancy caused by the resignation of Miss Margaret Campbell.

San Bernardino Co. Law Library, San Bernardino. Jerome B. Kavanaugh, Lib'n. Est. July 3, 1891. Annual income a. $1200, rec'd from $1 fee for filing papers in civil suits. No paid employees. Open to public daily except Sundays and holidays, 9 a.m. to 5 p.m. Located on first floor of Courthouse. 6 periodicals rec'd regularly.

Total vols. 5322. Added 75.

San Bernardino Co. Teachers' Library, San Bernardino. Mrs Grace C. Stanley, Co. Supt. Est. 1889; joined County Free Library Jan. 7, 1915. Income 1914–15, $521.65, from ½ of $2 fee for teachers' certificates. Books cared for by Co. Free Library. Open daily except Sun.: Mon. to Fri. 9 a.m. to 5 p.m.; Sat. 9 a.m. to 12 m.

Teachers 453. School districts: elem. 76; jt. elem. 0; high 8; jt. high 0. Total expended for books and apparatus for schools, 1914–15: elem. $5504.36; high $862.33. Vols. in schools: elem. 79,541; high 17,800.

SAN BERNARDINO CO.—Continued.

Alta Loma.

Alta Loma School Dist. Branch, San Bernardino Co. Free Library. Miss Melba Case, Custodian. Est. May 20, 1915.

Total vols. 91. Cardholders 64.

Arrowhead (P. O. North Arrowhead R. F. D. 1; exp. San Bernardino).

Arrowhead School Dist. Branch, San Bernardino Co. Free Library. Anna Marie Serr, Custodian. Est. July 31, 1915.

Total vols. 54. Added 54 (4 special requests); ret'd 77. Cardholders 11.

Atolia.

Atolia Branch, San Bernardino Co. Free Library. Mrs May E. Cunningham, Custodian. Est. Mar. 27, 1916. Located in schoolhouse.

Total vols. 93. Added 13 special requests; ret'd 12. Cardholders 36. Circulation 17: fiction 11; juvenile 3; misc. 3.

Bagdad.

Bagdad School Dist. Branch, San Bernardino Co. Free Library. Eva Dunkum, Custodian. Est. June 7, 1916.

Service to this branch will begin Oct. 1.

Baldy Mesa School Dist. (P. O. and exp. Hesperia).

Baldy Mesa School Dist. Branch, San Bernardino Co. Free Library. Mrs Rosa N. Crandall, Custodian. Est. Sept. 25, 1916.

Service to this branch will begin Oct. 1.

Barstow.

Barstow Branch, San Bernardino Co. Free Library. Mrs Donald C. Henderson, Custodian. Est. March 11, 1914. Reading room open Mon. to Sat., 8 a.m. to 8 p.m. Located in telephone exchange. 3 mags. rec'd regularly.

Total vols. 256 (2 pams.). Added 26 (6 special requests); ret'd 3. Cardholders 211. Added 19. Circulation 391: fiction 246; juvenile 100; misc. 35; current mags. 10.

SAN BERNARDINO CO.—Continued.

Barstow—Continued.

BARSTOW UNION HIGH SCHOOL LIBRARY AND BRANCH, SAN BERNARDINO CO. FREE LIBRARY. Harry B. Thomas, Prin. Est. Oct. 15, 1915; Branch est. Oct. 18, 1915. 3 mags. rec'd regularly.

Total vols. 200. Teachers 5; pupils 37.

Total books, etc., from Co. 212: books 208; pams. 4. Added 5 special requests.

SANTA FE LIBRARY. Geo. W. McCauley, Lib'n. Est. May 9, 1901. Destroyed (a. 500 vols.) by fire Sept. 20, 1909. Reopened Feb. 12, 1911. Income rec'd from billiards, pool and from baths. 1 employee. Open to railroad employees and their families daily, 9 a.m. to 9 p.m. Located in Company's Recreation Hall. 32 periodicals rec'd regularly.

Total vols. a. 500. Employees 6.

No news items rec'd.

Bell Mountain School Dist. (P. O. and exp. Victorville).

BELL MOUNTAIN SCHOOL DIST. BRANCH, SAN BERNARDINO CO. FREE LIBRARY. Miss H. Plimpton, Custodian. Est. Aug. 8, 1916.

Total vols. 26.

Big Pines School Dist. (P. O. and exp. El Cajon).

BIG PINES SCHOOL DIST. BRANCH, SAN BERNARDINO CO. FREE LIBRARY. Miss M. Pearce, Custodian. Est. May 31, 1916. Open Fri. 3 to 4 p.m.

Total vols. 78. Added 78. Circulation (2 mos.) 28: fiction 14; juvenile 6; misc. 8.

This is a mountain school. School opened in July and will close again in November and then open again in the spring.

Bloomington.

BLOOMINGTON BRANCH, SAN BERNARDINO CO. FREE LIBRARY. Miss Thelma Morris, Custodian. Est. March 6, 1914. Reading room open Mon. to Sat., 1 to 5 p.m.; for exchange of books, Tues. 7 to 9 p.m., Sat. 2 to 5 p.m. Located in Citizens' Land and Water Co. bldg. 6 mags. rec'd regularly.

Total vols. 259. Added 1 special request; ret'd 7. Cardholders 236. Added 16. Circulation 581: fiction 367; juvenile 97; misc. 18; current mags. 99.

BLOOMINGTON SCHOOL DIST. BRANCH. SAN BERNARDINO CO. FREE LIBRARY. Miss Harriet Helmer, Custodian. Est. Aug. 30, 1915.

Total vols. 95. Added 95.

SAN BERNARDINO CO.—Continued.

Bryn Mawr (P. O. Box 15, Bryn Mawr).

BRYN MAWR BRANCH, SAN BERNARDINO CO. FREE LIBRARY. Miss Grace E. Curtis, Custodian. Est. Mar. 30, 1916. Open Mon. 7 to 9 p.m., and Fri. 3 to 5 p.m. Located in schoolhouse.

Total vols. 284. Added 50. Cardholders 84. Added 26. Circulation 489: fiction 307; juvenile 115; misc. 12; current mags. 55.

Cajon School Dist. (P. O. and exp. Devore).

CAJON SCHOOL DIST. BRANCH, SAN BERNARDINO CO. FREE LIBRARY. Miss Gladys Sloan, Custodian. Est. Dec. 10, 1915.

Total vols. 75. Added 75; ret'd 2. Cardholders 44.

Chino.

CHINO FREE PUBLIC LIBRARY AND BRANCH, SAN BERNARDINO CO. FREE LIBRARY. Mrs Dora B. Bristol, Lib'n. Est. as F. P. Apr. 15, 1913; became part of San Bernardino Co. F. L. Aug. 18, 1914. 2 employees, incl. janitor. Open daily 2 to 5 and 7 to 9 p.m. 25 mags. (all for circulation) and 7 newspapers rec'd regularly. Library trustees monthly meetings first and second Tuesdays.

Total vols. a. 424.

No statistics rec'd.

Total vols. from Co. 594 (14 pams.). Added 41 (25 special requests); ret'd 13. Cardholders 723. Added 45. Circulation 1653: fiction 907; juvenile 627; misc. 119.

CHINO HIGH SCHOOL LIBRARY. J. E. Whistler, Prin. Est. 1896. 6 mags rec'd regularly.

Total vols. 2729. Teachers 8; pupils 110.

Cima.

CIMA SCHOOL DIST. BRANCH, SAN BERNARDINO CO. FREE LIBRARY. Genevieve C. Launan, Custodian. Est. June 2, 1916.

Service to this branch will begin Oct. 1.

Colton.

COLTON [FREE] PUBLIC LIBRARY. Mrs Anna Enright Spragins, Lib'n. Est. May 7, 1906; as F. P. July 2, 1906. Annual income 1915–16, $3175.89, library tax being 1.5m. on dollar. 2 employees, incl. janitor. Open to public daily except Sundays, 1 to 6 and 7 to 9 p.m. Owns $16,000 Carnegie bldg. 35 mags. (33 for circulation) and 10 newspapers rec'd regularly. Library trustees monthly meeting first Tuesday.

Total vols. 7467. Added 239: purchase 196; gift 43. Discarded 13; rep'd 176;

SAN BERNARDINO CO.—Continued.

Colton—Continued.

reb'd 93. Cardholders 1954. Added 64; surrendered 38. Circulation 7108: fiction 3792; juvenile 2346; misc. 345; bound mags. 10; current mags. 615. Vols. borrowed from other libs. 5.

COLTON HIGH SCHOOL LIBRARY. Geo. H. Jantzen, Prin. Est. 1895. 11 mags. and 2 newspapers rec'd regularly.

Total vols. a. 2511. Teachers 11; pupils 153.

No news items rec'd.

Cucamonga.

CUCAMONGA BRANCH, SAN BERNARDINO CO. FREE LIBRARY. George T. Morris, Custodian. Est. March 30, 1914. Open daily all day and evening. Located in Cucamonga Drug Store.

Total vols. 177 (1 pam.). Added 75 (11 special requests); ret'd 10. Cardholders 195. Added 6. Circulation (2 mos.) 335: fiction 212; juvenile 102; misc. 21.

Daggett.

DAGGETT BRANCH, SAN BERNARDINO CO. FREE LIBRARY. Miss Mary A. Beal, Custodian. Est. March 12, 1914. Reading room open Mon., Wed. and Sat., 2 to 5 p.m. Located in room next to post office. 4 mags. rec'd regularly.

Total vols. 170 (6 pams.), Added 64 (4 special requests); ret'd 45. Cardholders 90. Added 1. Circulation (2 mos.) 130: fiction 52; juvenile 38; misc. 22; current mags. 18.

Del Rosa.

DEL ROSA BRANCH, SAN BERNARDINO CO. FREE LIBRARY. Miss May Nicholls, Custodian. Est. Apr. 13, 1914. Reading room open Mon. 7 to 9 p.m.; Fri. 2 to 4 p.m. Located in schoolhouse. 6 mags. rec'd regularly.

Total vols. 237. Added 35 (5 special requests); ret'd 35. Cardholders 207. Circulation 663: fiction 386; juvenile 152; misc. 23; current mags. 102.

DEL ROSA SCHOOL DIST. BRANCH, SAN BERNARDINO CO. FREE LIBRARY. A. H. Forkner, Custodian. Est. June 3, 1916.

Total vols. 66.

Etiwanda.

ETIWANDA BRANCH, SAN BERNARDINO CO. FREE LIBRARY. Mrs Wm. McClean, Custodian. Est. Apr. 22, 1914. Open Sat. 3 to 5 and 7 to 9 p.m. Located in schoolhouse. 6 mags. rec'd regularly.

SAN BERNARDINO CO.—Continued.

Etiwanda—Continued.

Total vols. 296 (18 mags.). Added 18 special requests; ret'd 97. Cardholders 174. Added 6; cancelled 3. Circulation 775: fiction 351; juvenile 181; misc. 18; current mags. 225.

ETIWANDA SCHOOL DIST. BRANCH, SAN BERNARDINO CO. FREE LIBRARY. Mrs E. A. Neace, Custodian. Est. Aug. 12, 1915.

Total vols. 154. Added 154 (10 special requests).

Fairview School Dist. (P. O. Wagner; exp. Newberry).

FAIRVIEW SCHOOL DIST. BRANCH, SAN BERNARDINO CO. FREE LIBRARY. Mrs Cora L. Bowden, Custodian. Est. Nov. 27, 1915.

Total vols. 57. Added 56 (4 special requests); ret'd 51. Cardholders 25. Added 3. Circulation (1 mo.) 48: fiction 30; juvenile 13; misc. 5.

Fontana (Exp. Rialto).

FONTANA BRANCH, SAN BERNARDINO CO. FREE LIBRARY. Mrs Nettie Perkins, Custodian. Est. Sept. 25, 1914. Open Tues. 7 to 9 p.m. and Fri. 2.30 to 4.30 p.m. Located in schoolhouse. 4 mags rec'd regularly.

Total vols. 364 (53 mags.). Added 90 (11 special requests); ret'd 86. Cardholders 136. Added 16; cancelled 31. Circulation 604: fiction 258; juvenile 95; misc. 113; current mags. 138.

FONTANA HEIGHTS SCHOOL DIST. BRANCH, SAN BERNARDINO CO. FREE LIBRARY. E. L. Loomis, Custodian. Est. June 16, 1915.

Total vols. 15. Added 9 special requests.

Ford School Dist. (P. O. and exp. Lanfair).

FORD SCHOOL DIST. BRANCH, SAN BERNARDINO CO. FREE LIBRARY. Miss Jessie Allison, Custodian. Est. Aug. 2, 1915.

Total books, etc. 102: books 97; map 1; globe 1; mags. 3. Added 95. Circulation (1 mo.) 31: fiction 28; juvenile 3.

Goffs.

GOFFS SCHOOL DIST. BRANCH, SAN BERNARDINO CO. FREE LIBRARY. Mrs Minnie L. Patterson, Acting Custodian. Est. Dec. 1, 1914. Open Mon. and Wed. 3 to 4.30 p.m., Fri. 6.30 to 8 p.m.

Total vols. 84. Added 81 (1 special request). Cardholders 38. Circulation (1 mo.) 13: fiction 4; juvenile 9.

SAN BERNARDINO CO.—Continued.

Gray Mountain (Exp. Victorville.)

GRAY MOUNTAIN BRANCH, SAN BERNARDINO CO. FREE LIBRARY. Miss Kathryn McDonald, Custodian. Est. May 2, 1914. Open daily all day and evening. Located in post office. 3 mags. rec'd regularly.

Total vols. 119. Added 78 (1 special request); ret'd 71. Cardholders 71. Circulation 268: fiction 165; juvenile 12; misc. 38; current mags. 53.

Helen (P. O. Judson; exp. Helen).

HELEN BRANCH, SAN BERNARDINO CO. FREE LIBRARY. Mrs Margaret Davis, Custodian. Est. June 12, 1914. Reading room open at convenience of public. Located in post office. 4 mags. rec'd regularly.

Total vols. 80. Added 65 (3 special requests); ret'd 71. Cardholders 37. Circulation (2 mos.) 53: fiction 37; juvenile 9; misc. 1; current mags. 6.

Hesperia.

HESPERIA BRANCH, SAN BERNARDINO CO. FREE LIBRARY. G. H. Finnegan, Custodian. Est. March 10, 1914. Reading room open at convenience of public. Located in custodian's office. 5 mags. rec'd regularly.

Total vols. 110. Added 1 special request; ret'd 63. Cardholders 101. Added 25. Circulation 249: fiction 170; juvenile 32; misc. 10; current mags. 37.

Hicks (P. O. Palliser).

HICKS BRANCH, SAN BERNARDINO CO. FREE LIBRARY. Mrs Katie Herrington, Custodian. Est. Dec. 21, 1915. Open at convenience of public. Located in general store.

Total vols. 55. Added 51 (1 special request); ret'd 51. Cardholders 34. Added 22; cancelled 2. Circulation (2 mos.) 166: fiction 138; juvenile 13; misc. 15.

Highland.

HIGHLAND LIBRARY DIST. LIBRARY AND BRANCH, SAN BERNARDINO CO. FREE LIBRARY. Miss Ella M. Parmalee, Lib'n. Library club library est. 1898; branch Feb. 14, 1914; est. as Lib. Dist. Lib. Apr. 22, 1916; joined Co. Free Library Jul. 1, 1916. 1 employee. Open daily except. Sun. and holidays, 2 to 4.30, 7 to 9 p.m. Library club owns bldg., valued at $3260, in a room of which the library is located. 6 mags. (from Co.) and 2 newspapers rec'd regularly. Library trustees monthly meeting second Thursday.

Total vols. 1400. Cardholders 138.

SAN BERNARDINO CO.—Continued.

Highland—Continued.

Total vols. from Co. 511. Added 76 (5 special requests); ret'd 106. Cardholders 391. Added 9. Circulation 1038: fiction 694; juvenile 234; misc. 55; current mags. 55.

See note under headquarters.

Hinkley.

HINKLEY BRANCH, SAN BERNARDINO CO. FREE LIBRARY. Mrs C. D. Raftery, Custodian. Est. May 8, 1915. Located in Santa Fé station.

Total vols. 131. Cardholders 50. Circulation (2 mos.) 98: fiction 64; juvenile 22; misc. 12.

HINKLEY SCHOOL DIST. BRANCH, SAN BERNARDINO CO. FREE LIBRARY. Clara E. Blesener, Custodian. Est. June 7, 1915.

Total vols. not reported.

Keenbrook School Dist. (P. O. and exp. Devore).

KEENBROOK SCHOOL DIST. BRANCH, SAN BERNARDINO CO. FREE LIBRARY. Miss Mabel Brown, Custodian. Est. Aug. 26, 1915.

Total vols. 38. Cardholders 17.

Kelso.

KELSO SCHOOL DIST. BRANCH, SAN BERNARDINO CO. FREE LIBRARY. Miss Hulah Clark, Custodian. Est. May 27, 1916.

Total vols. 72.

Kramer.

KRAMER BRANCH, SAN BERNARDINO CO. FREE LIBRARY. Mrs J. H. Forgey, Custodian. Est. May 7, 1915. Open at the convenience of the public. Located in custodian's home.

Total vols. 51. Cardholders 24. Added 7. Circulation (2 mos.) 79: fiction 40; juvenile 25; misc. 14.

Lanfair.

LANFAIR SCHOOL DIST. BRANCH, SAN BERNARDINO CO. FREE LIBRARY. Mrs W. T. Waer, Custodian. Est. Oct. 23, 1914. Open Tues. and Fri. 8 to 10 a.m.

Total vols. 154. Added 90 (4 special requests); ret'd 3. Cardholders 77. Added 3; cancelled 1. Circulation 80: fiction 46; juvenile 31; misc. 1; current mags. 2.

SAN BERNARDINO CO.—Continued.

Ledge (P. O. Maruba; exp. Ledge).

LEDGE BRANCH, SAN BERNARDINO CO. FREE LIBRARY. Robt. J. Burns, Custodian. Est. Apr. 27, 1916. Open daily except. Sun. 9 a.m. to 5 p.m. Located in post office.

Total vols. 54. Added 50; ret'd 51. Cardholders 26. Added 6. Circulation 113: fiction 100; misc. 13.

Lucerne School Dist. (P. O. and exp. Victorville c/o Box S Ranch).

LUCERNE SCHOOL DIST. BRANCH, SAN BERNARDINO CO. FREE LIBRARY. Mrs M. Hewson, Custodian. Est. as Lucerne Branch March 11, 1914; school dist. branch Oct. 3, 1914; two consolidated Dec. 31, 1914. Reading room open Wed. 6.30 to 8.30 p.m.; Sat. 3 to 5 p.m. 4 mags. rec'd regularly.

Total vols. 130 (6 mags.). Cardholders 64. Added 2. Circulation 25: fiction 9; juvenile 7; misc. 3; current mags. 6.

Lucerne Valley (Exp. Victorville, care Miss Evalyn Rice).

LUCERNE VALLEY BRANCH, SAN BERNARDINO CO. FREE LIBRARY. Mrs Edw. L. Wright, Custodian. Est. Apr. 30, 1914. Reading room open at convenience of public. Located in custodian's home. 4 mags. rec'd regularly.

Total vols. 55. Added 50; ret'd 55. Cardholders 64. Added 4. Circulation (2 mos.) 171: fiction 67; juvenile 21; misc. 83.

Ludlow (P. O. Stagg; exp. Ludlow).

LUDLOW BRANCH, SAN BERNARDINO CO. FREE LIBRARY. Miss Gay McNeill, Custodian. Est. March 12, 1914. Reading room open daily, 9 a.m to 9 p.m.; for exchange of books Mon., Wed., Fri. and Sat., 7 to 8 p.m. Located in Tonopah, Tidewater R. R. Co. bldg. 6 mags. rec'd regularly.

Total vols. 137. Ret'd 1. Cardholders 94. Added 9. Circulation 202: fiction 123; juvenile 48; misc. 22; current mags. 9.

Midway School Dist. (P. O. Lucerne Valley; exp. Victorville).

MIDWAY SCHOOL DIST. BRANCH, SAN BERNARDINO CO. FREE LIBRARY. Mrs Eva S. Rice, Custodian. Est. Mar. 8, 1915.

Total vols. 7.

Mission School Dist. (P. O. and exp. Bryn Mawr).

MISSION SCHOOL DIST. BRANCH, SAN BERNARDINO CO. FREE LIBRARY. E. W. Carmichael, Custodian. Est. Mar. 14, 1916. Open Mon., Wed. and Fri. 2.30 to 3 p.m.

Total vols. 114. Added 37. Cardholders 12.

Morongo School Dist. (P. O. Gray, Riverside co.; exp. Palm Springs, Riverside co.).

MORONGO SCHOOL DIST. BRANCH, SAN BERNARDINO CO. FREE LIBRARY. Mrs Fred Pollard, Custodian. Est. July 1, 1915. Located at Warren's Ranch, custodian's home.

Total vols. 128. Added 66. Cardholders 55. Circulation 69: fiction 51; juvenile 7; misc. 11.

Needles.

NEEDLES HIGH SCHOOL LIBRARY. C. B. Collins, Prin. Est. 1902. Library is located in High School, but is for use of all the schools of Needles. 12 mags. and 1 newspaper rec'd regularly.

Total vols. a. 1660. Teachers 7; pupils 35.

SANTA FE LIBRARY. Mrs J. L. Davis, Lib'n. Est. 1903. 1 employee. Open to railroad employees and their families daily, 8.30 a.m. to 10 p.m. 56 mags. and 21 newspapers rec'd regularly.

Total vols. 1100. Employees 9.

No news items rec'd.

Ontario.

ONTARIO [FREE] PUBLIC LIBRARY. Miss K. A. Monroe, Lib'n. Est. a. 1885; as F. P. Mar. 1902. Annual income 1916–17, $3800, library tax being 1.3m. on dollar. 3 employees, incl. janitor. Open to public daily; week days, 2 to 9 p.m., Sundays, reading room only, 2 to 5 p.m. Owns $15,000 Carnegie bldg. 77 mags. (9 duplicates for circulation) and 11 newspapers rec'd regularly. Library trustees monthly meeting first Monday.

Total vols. 8900. Added 52: purchase 40; gift 12. Discarded 18; rep'd 89. Cardholders 3497. Added 115; surrendered 47. Circulation 8870: fiction 5053; juvenile 2299; misc. 954; current mags. 564.

CHAFFEY [UNION HIGH SCHOOL] LIBRARY. Merton E. Hill, Prin. Wilbur A. Fiske, Lib'n. Est. May 27, 1911. The Chaffey Endowment of $80,000 maintains the library. 3 employees. 87 mags and 8 newspapers rec'd regularly.

Total vols. 9500. Added 400: purchase 300; binding 100. Teachers 30; pupils 560.

SAN BERNARDINO CO.—Continued.

Oro Grande (P. O. Halbeck).

ORO GRANDE BRANCH, SAN BERNARDINO CO. FREE LIBRARY. Miss Frances Clark, Custodian. Est. Jan. 30, 1915. Reading room open Wed. 6 to 7.30 p.m.; Mon. and Sat. 2 to 4 p.m. Located in custodian's home. 5 mags. rec'd regularly.

Total vols. 192 (4 mags.). Added 52 (3 special requests); ret'd 65. Cardholders 62. Added 2. Circulation 465: fiction 190; juvenile 134; misc. 71; current mags. 70.

ORO GRANDE SCHOOL DIST. BRANCH, SAN BERNARDINO CO. FREE LIBRARY. Florence Runsey, Custodian. Est. Sept 1, 1915.

Total vols. 205 (2 pams.). Added 70; ret'd 11.

Patton.

*SOUTHERN CALIFORNIA STATE HOSPITAL LIBRARY. Dr John A. Riley, Med. Supt. K. M. Boyle, Lib'n. Est. 1893. Annual amt. spent for mags. a. $20. Open daily except Sun. 9 a.m. to 12 m., 1 to 3 p.m. Located in administration bldg. For use of patients only. 6 mags. rec'd regularly.

Total vols. 1348. Employees 130; patients 1250.

No news items rec'd.

Pine Knot (P. O. Pine Knot, Big Bear Valley; exp. via San Bernardino Mt. Stage Co.).

PINE KNOT BRANCH, SAN BERNARDINO CO. FREE LIBRARY. Mrs Harriet H. Barry, Custodian. Est. Nov. 24, 1915. Open at convenience of public. Located in photographic studio.

Total vols. 87. Added 27 (1 special request); ret'd 15. Cardholders 40. Added 11. Circulation (2 mos.) 130: fiction 122; juvenile 1; misc. 7.

Pinecrest (Exp. Pinecrest via San Bernardino Auto Stage Line).

PINECREST BRANCH, SAN BERNARDINO CO. FREE LIBRARY. Miss Helen Baylis, Custodian. Est. July 1, 1915. Located in Amusement Hall.

Total vols. 103. Added 20. Cardholders 103. Added 43. Circulation (2 mos.) 366: fiction 310; juvenile 29; misc. 27.

Railroad School Dist. (P. O. Redlands R. F. D. No. 2, Box 84; exp. Redlands)

RAILROAD SCHOOL DIST. BRANCH, SAN BERNARDINO CO. FREE LIBRARY. Miss Marjorie Saylor, Custodian. Est. Feb. 21, 1916.

Total vols. 1.

SAN BERNARDINO CO.—Continued.

Redlands.

§A. K. SMILEY [FREE] PUBLIC LIBRARY. Miss Artena M. Chapin, Lib'n. Est. Nov. 1893; as F. P. Feb. 22, 1894. Annual income 1916–17, $10,477.53, library tax being 1.2m. on dollar. 8 employees, incl. janitor. 2 deposit stations. Open to public daily, week days 9 a.m. to 9 p.m.; Sundays 1.30 to 9 p.m., holidays 1.30 to 6 p.m., for reading only; children's room Mon. to Fri. 1 to 6 p.m., Sat. 9 a.m. to 6 p.m. Owns $75,000 bldg. 185 mags. (36 for circulation) and 30 newspapers rec'd regularly. Library trustees monthly meeting 4th.

Total vols. 29,674. Added 286: purchase 241; gift 45. Cardholders 5905. Added 89; renewed 30; surrendered 23. Circulation 25,164: fiction 13,706; juvenile 5773; misc. 3820; current mags. 1865. Circulation in deposit stations 357. Vols. borrowed from other libs. 3. Published annual report 1915–16.

Miss Mabel Ott resigned July 11 and was married July 12.

Miss Bessie C. Degenhort, Children's Librarian, will assume charge of the school deposit stations at Lincoln and Lugonia.

LINCOLN DEPOSIT STATION, A. K. SMILEY PUBLIC LIBRARY. Miss Edythe Truslow, Custodian. Est. Jan. 23, 1914. Open Thurs. 2.30 to 4.30 p.m. Located in Lincoln School bldg.

No statistics rec'd.

LUGONIA DEPOSIT STATION, A. K. SMILEY PUBLIC LIBRARY. Miss Esther Powell, Custodian. Est. Nov. 5, 1913. Open Fri. 2.30 to 4.30 p.m. Located in school bldg.

No statistics rec'd.

REDLANDS HIGH SCHOOL LIBRARY. C. H. Covell, Prin. Hope L. Potter, Lib'n. Est. 1891. 1 employee. 18 mags. rec'd regularly.

Total vols. a. 3841. Teachers 25; pupils 487.

No news items rec'd.

UNIVERSITY OF REDLANDS LIBRARY. Victor L. Duke, Pres. Eleanor A. Symmes, Lib'n. Inc. 1907. Open Sept. 1909. 2 employees. Located in the Administration bldg., Univ. of Redlands. Open every day except Sun. 7.30 a.m. to 5 p.m. 22 mags. and 24 newspapers rec'd regularly. Annual meeting of trustees in June.

Total vols. 5941. Instructors 20; students 162.

SAN BERNARDINO CO.—Continued.

Rialto.

RIALTO FREE LIBRARY AND BRANCH, SAN BERNARDINO CO. FREE LIBRARY. Mrs Jennie Fadden, Custodian. Free library est. June, 1907; Branch est. March 5, 1914. Income of Free Library from subscriptions. 1 employee. Reading room open daily, week days 2.30 to 5.30 and 7 to 9 p.m.; Sundays, for reading only, 2.30 to 5.30 p.m. Located in bldg. on Riverside st. 6 mags. rec'd regularly.

Total vols. 692. Added 195 (22 special requests); ret'd 62. Cardholders 658. Added 47; cancelled 6. Circulation 1902: fiction 1179; juvenile 554; misc. 73; current mags. 96.

The library will be moved on Oct. 1 into the lower floor of a business block on Riverside street.

Rochester School Dist. (P. O. and exp. Cucamonga).

ROCHESTER SCHOOL DIST. BRANCH, SAN BERNARDINO CO. FREE LIBRARY. Miss Helen W. Hill, Custodian. Est. Apr. 13, 1916. Open Wed. and Fri.

Total vols. 71. Added 71; ret'd 8.

Rodman School Dist. (P. O. Lucerne Valley; exp. Victorville).

RODMAN SCHOOL DIST. BRANCH, SAN BERNARDINO CO. FREE LIBRARY. Miss E. I. Petheram, Custodian. Est. Sept. 1, 1916.

Total vols. 57.

San Bernardino.

§‖SAN BERNARDINO FREE PUBLIC LIBRARY. Miss May Coddington, Lib'n. Est. as F. P. 1891. Annual income 1916–17, $8000, library tax being 1.3m. on dollar. Use of books is also free to non-resident city taxpayers. 6 employees, incl. janitor. 4 deposit stations in schools. Open to public daily, week days 9 a.m. to 9 p.m.; Sundays and holidays, adult reading room only 9 a.m. to 9 p.m. Owns $20,000 Carnegie bldg. 95 mags. (44 for circulation) and 23 newspapers rec'd regularly. Library trustees monthly meeting first Tuesday evening.

Total vols. 18,250. Added 42: purchase 21; gift 20; binding 1. Rep'd 1379; reb'd 88. Cardholders 9655. Added 272; renewed 3; surrendered 45. Circulation 21,084: fiction 10,994; juvenile 6620; misc. 1990; current mags. 1480.

MAIN OFFICE BRANCH, SAN BERNARDINO CO. FREE LIBRARY. Miss Caroline S. Waters, Custodian. Est. May 15, 1914. Reading room open daily except Sun., Mon. to Fri. 8.30 a.m. to 5 p.m.; Sat. 8.30 a.m. to 1 p.m. Located in Courthouse. 14 mags. rec'd regularly.

Total vols. 48. Added 26 special requests; ret'd 17. Cardholders 409. Added 27; cancelled 14. Circulation 1009: fiction 427; juvenile 332; misc. 194; current mags. 56.

SAN BERNARDINO CO. free, law and teachers' libraries are the first listed under San Bernardino co.

SAN BERNARDINO HIGH SCHOOL LIBRARY. L. L. Beeman, Prin. 1 employee. Est. 1891. 21 mags. and 1 newspaper rec'd regularly.

Total vols. 3526. Added 213: purchase 208; binding 5. Teachers 30; pupils 659.

San Salvador School Dist. (P. O. and exp. Colton).

SAN SALVADOR SCHOOL DIST. BRANCH, SAN BERNARDINO CO. FREE LIBRARY. Miss Scottie Partin, Custodian. Est. Mar. 20, 1916. Open Mon. and Fri. 12 to 1 p.m.

Total vols. 66. Added 66. Cardholders 25.

Summit.

SUMMIT BRANCH, SAN BERNARDINO CO. FREE LIBRARY. H. A. Douglass, Custodian. Est. Dec. 22, 1914. Open at the convenience of public. Located in post office.

Total vols. 107 (18 mags.). Ret'd 48. Cardholders 40. Circulation (1 mo.) 21: fiction 20; misc. 1.

Trona.

TRONA BRANCH, SAN BERNARDINO CO. FREE LIBRARY. Miss Ruth Baldridge. Custodian. Est. Jan. 22, 1915. Located in schoolhouse.

Service to this branch will start soon.

Upland.

UPLAND [FREE] PUBLIC LIBRARY AND BRANCH, SAN BERNARDINO CO. FREE LIBRARY. Mrs F. H. Manker, Lib'n. Est. April, 1900; Branch est. May 15, 1914. Annual income 1916–17, $1800, library tax being .1m. 2 employees, incl. janitor. Open to public daily except holidays: week days 2 to 6 and 7 to 9 p.m.; Sun. 2 to 6 p.m. Owns $14,000 bldg., $10,000 from Carnegie. 32 mags. (all for circulation) and 5 newspapers rec'd regularly. Library trustees monthly meetings on call.

Total vols. 2568. Added 67: purchase 37; gift 29; binding 1. Rep'd 316; reb'd 1. Cardholders 1435. Added 82; surrendered 30. Circulation 5316: fiction 3144;

SAN BERNARDINO CO.—Continued.

Upland—Continued.

juvenile 1197; misc. 677; current mags. 298.

Total books, etc. from Co. 961: books 957; maps, 1; pams. 1; mags. 2. Added 160 (28 special requests); ret'd 57. Cardholders 1435. Added 82; cancelled 30. Circulation 2860: fiction 1802; juvenile 597; misc. 461.

Victor School Dist. (P. O. and exp. Victorville).

VICTOR SCHOOL DIST. BRANCH, SAN BERNARDINO CO. FREE LIBRARY. Beulah Howland, Custodian. Est. Aug. 11, 1915.

Total books, etc. 437: books 231; maps. 4; charts 110; pams. 92. Added 231.

Victorville.

VICTORVILLE BRANCH, SAN BERNARDINO CO. FREE LIBRARY. Mrs F. A. Fletcher, Custodian. Est. March 10, 1914. Reading room open daily except Sun. 1 to 4.30 and 7 to 7.30 p.m. Located in custodian's home. 5 mags. rec'd regularly.

Total vols. 313 (2 pams.). Added 60 (15 special requests); ret'd 50. Cardholders 374. Added 45. Circulation 1086: fiction 755; juvenile 209; misc. 34; current mags. 88.

A Carnegie library building for Victorville is being discussed.—Victorville *News-Herald*, S 1

VICTOR VALLEY UNION HIGH SCHOOL LIBRARY. Will W. Green, Prin. Est. 1915.

Total vols. 410. Teachers 3; pupils 26.

Wagner (Exp. Newberry).

WAGNER BRANCH, SAN BERNARDINO CO. FREE LIBRARY. Mrs John Burden, Custodian. Est. June 1, 1916. Located in custodian's home.

Total vols. 65. Circulation (1 mo.) 24: fiction 18; juvenile 5; misc. 1.

Washington School Dist. (P. O. and exp. Colton).

WASHINGTON SCHOOL DIST. BRANCH, SAN BERNARDINO CO. FREE LIBRARY. Miss Edith L. Hull, Custodian. Est. Mar. 8, 1916. Open daily except Sat. and Sun. 3.30 to 4 p.m.

Total vols. 75. Added 78; ret'd 90. Cardholders 18.

Waterman School Dist. (P. O. and exp. Barstow).

WATERMAN SCHOOL DIST. BRANCH, SAN BERNARDINO CO. FREE LIBRARY.

SAN BERNARDINO CO.—Continued.

Waterman School Dist.—Continued.

Miss H. Irwin, Custodian. Est. Sept. 21, 1916.

Total vols. 66.

Yucaipa.

YUCAIPA BRANCH, SAN BERNARDINO CO. FREE LIBRARY. Mrs E. Jackson, Custodian. Est. Feb. 16, 1914. Reading room open Mon., 7 to 9 p.m., Wed. and Fri., 2.30 to 5.30 p.m., Sat. 3 to 5.30 p.m. Located in building next to custodian's home. 6 mags. rec'd regularly.

Total vols. 583. Added 131 (11 special requests); ret'd 14. Cardholders 302. Added 5. Circulation 574: fiction 298; juvenile 160; misc. 51; current mags. 65.

SAN DIEGO COUNTY.

(Seventh class.)

County seat, San Diego.

Area 4377 sq. mi. Pop. 61,665.

Assessed valuation $76,987,353 (taxable for county $72,369,783).

SAN DIEGO CO. FREE LIBRARY, SAN DIEGO. Miss Jennie Herrman, Lib'n. Est. under Sec. 2, Co. F. L. law, Apr. 5, 1912; work started Feb. 15, 1913. Includes entire county for tax and service except Coronado, Escondido, National City, Oceanside and San Diego. Chula Vista joined under Sec. 3. Co. Teachers Library joined also. Bal. July 1, 1916, $2,539.32. Annual income 1916–17, $16,142.80: a. $14,000 from taxation, library tax being 1m. on dollar; $2000 for salary; $82.80 from school fund; $60 from county teachers library fund. Headquarters room 6, main floor, Courthouse. 60 employees: office 5; branches 55. Total branches 59, as follows: community 51—Alpine (r. r.), Barrett, Bonita, Bonsall, Bostonia, Boulevard, Campo, Cardiff-by-the-Sea, Carlsbad, Chula Vista (r. r.), Dehesa, Del Mar, De Luz, Descanso, Dulzura, East San Diego (r. r.), El Cajon (r. r.), Encinitas, Escondido, Fallbrook (r. r.), Foster, Imperial Beach, Jacumba, Jamacha, Jamul, Julian, Lakeside, La Mesa (r. r.), La Mesa Heights, Lemon Grove (r. r.), Mesa Grande, *National City Teachers Library*, Nestor, Normal Heights (r. r.), Oak Grove, Otay, Pala, Palm City, Potrero, Poway, Ramona (r. r.), Co. Farm Adviser, Exposition and Main Office in San Diego, San Marcos, Santee, San Ysidro (r. r.), Valley Center, Vista, Witch Creek, Wynola; school districts that have joined 8—Dehesa, Del Mar, El Cajon, Foster, Highland, Lakeside and Riverview Union High at Lakeside, La Mesa Heights.

SAN DIEGO CO.—Continued.

326 mags. rec'd regularly; distributed: 13 to office; 313 to branches.

Total books, etc., 21,417: books, 20,800; prints 613; maps 2; music 2. Added 1,175: purchase 1142; recovery from loss 3; gift 33. Discarded 112; rep'd 450; reb'd 391; lost 5. Cardholders 7060. Added 655; cancelled 350. Circulation 38,193: books and pamphlets 32,619; periodicals 5238; other material 336. Special request books 1688. Vols. borrowed from other libs. 126 (124 from State Library); loaned to other libs. 143.

During the quarter branches have been established at the following school districts: Foster, Lakeside and Lakeside high.

Branches have been requested by Valley and Watkins. Reading rooms have been requested by Descanso and Lakeside.

During the quarter 5 visits were made to 5 branches. Custodians from 19 branches made 50 visits to headquarters.

San Diego Co. Farm Adviser Branch, San Diego Co. Free Library. H. Weinland, Farm Adviser. Est. Nov. 23, 1915. Open daily except Sun. 9 a.m. to 5 p.m. Located in farm adviser's office in Courthouse.

Total vols. 15.

San Diego Co. Law Library, San Diego. J. V. Hicks, Lib'n. Est. Feb. 2, 1892. Annual income $1700, rec'd from $1 fee for filing papers in civil suits. 1 employee. Open to public daily except Sundays and holidays, 9 a.m. to 5 p.m. Located in Courthouse, D st. Library trustees monthly meeting first Tuesday at 9 a.m. 25 periodicals rec'd regularly.

Total vols. 6285. Added 300.

No additions reported.

San Diego Co. Teachers' Library, San Diego. John F. West, Co. Supt. Est. 1889; became a part of San Diego Co. Free Library March 3, 1915. Income 1915–16, $156, from ½ of $2 fee for teachers' certificates. Open daily except holidays, Sun. and Sat. p.m., 9 a.m. to 12 m. and 1 to 5 p.m. Located room 2, Courthouse. 12 periodicals rec'd regularly.

Teachers 563. School districts: elem. 113; jt. elem. 2; high 9; jt. high 0. Total expended for books and apparatus for schools, 1914–15: elem. $5084.52; high $3743.25. Vols. in schools: elem. 85,244; high 13,030.

Alpine (Exp. San Diego).

Alpine Branch, San Diego Co. Free Library. Lawrence Wilber, Custodian. Est. Dec. 22, 1913. Reading room open daily 1 to 5 p.m., Wed. and Sat. 7 to 9 p.m. Located in clubhouse. 19 mags. rec'd regularly.

Total vols. 251. Added 152 (37 special requests); ret'd 191. Cardholders 82. Added 9; cancelled 8. Circulation 352: fiction 227; juvenile 81; misc. 26; current mags. 18.

Barrett (Exp. San Diego).

Barrett Branch, San Diego Co. Free Library. Mrs L. W. Smith, Custodian. Est. May 19, 1916. Open all day. Located in custodian's home.

Total vols. 27. Cardholders 8. Added 8. Circulation 21: fiction 5; juvenile 9; misc. 7.

Bonita (P. O. National City, R F. D. No. 1; exp. San Diego).

Bonita Branch, San Diego Co. Free Library. Mrs F. Dunbar, Custodian. Est. Dec. 30, 1913. Open three times a week. Located in custodian's home. 5 mags. rec'd regularly.

Total vols. 309. Added 86 (10 special requests); ret'd 158. Cardholders 119. Added 11; cancelled 1. Circulation 122: fiction 72; juvenile 25; misc. 15; current mags. 10.

Bonsall (Exp. Oceanside).

Bonsall Branch, San Diego Co. Free Library. Annette Dusing, Custodian. Est. Aug. 29, 1914. Open daily all day. Located in Bonsall Hotel. 5 mags. rec'd regularly.

Total vols. 270. Added 90 (1 special request). Cardholders 57. Cancelled 10. Circulation 126: fiction 67; juvenile 12; misc. 2; current mags. 45.

Bostonia (Exp. Santee).

Bostonia Branch, San Diego Co. Free Library. W. Murray Wright, Custodian. Est. May 19, 1915. Open daily all day. Located in custodian's store. 5 mags. rec'd regularly.

Total vols. 244. Added 191; ret'd 91. Cardholders 104. Cancelled 6. Circulation 693: fiction 523; juvenile 36; misc. 38; current mags. 96.

Boulevard (Exp. San Diego).

Boulevard Branch, San Diego Co. Free Library. Mrs Geo. Ruby, Custodian. Est. Oct. 27, 1915. Open daily all day. Located in post office. 5 mags. rec'd regularly.

Total vols. 128. Ret'd 94. Cardholders 84. Added 41. Circulation 168: fiction 148; juvenile 16; misc. 4.

SAN DIEGO CO.—Continued.

Campo (Exp. San Diego).

CAMPO BRANCH, SAN DIEGO CO. FREE LIBRARY. Ed T. Aiken, Custodian. Est. Dec. 30, 1913. Open daily all day. Located in Campo Hotel. 5 mags. rec'd regularly.

Total vols. 151. Added 55 (6 special requests); ret'd 66. Cardholders 26. Added 5; cancelled 6. Circulation 100: fiction 37; juvenile 29; misc. 34.

Cardiff-by-the-Sea.

CARDIFF-BY-THE-SEA BRANCH, SAN DIEGO CO. FREE LIBRARY. N. Sanclemente, Custodian. Est. March 18, 1914. Open daily all day. Located at Cardiff store. 5 mags. rec'd regularly.

Total vols. 148. Added 91 (2 special requests); ret'd 66. Cardholders 58. Circulation 404: fiction 256; juvenile 86; misc. 48; current mags. 14.

Carlsbad (Exp. Carl).

CARLSBAD BRANCH, SAN DIEGO CO. FREE LIBRARY. Mrs R. G. Chase, Custodian. Est. June 24, 1916. Open all day. Located in Carlsbad store. 5 mags. rec'd regularly.

Total vols. 201. Added 101 (1 special request). Cardholders 43. Added 43. Circulation 271: fiction 231; juvenile 22; misc. 15; current mags. 3.

Chula Vista (Exp. San Diego).

CHULA VISTA [FREE] PUBLIC LIBRARY AND BRANCH, SAN DIEGO CO. FREE LIBRARY. Miss Lilla B. Dailey, Lib'n. Est. Mar. 1, 1912; as F. P. Nov. 1, 1912; branch est. June 5, 1913. Annual income $750, received from taxation. 1 employee. Open daily, 9 to 11.30 a.m., 1.30 to 5 and 7 to 8.30 p.m. Located in city property on F st. between 3d and 4th aves. 28 mags. (7 from Co. and all for circulation) and 3 newspapers rec'd regularly. Library trustees monthly meeting first Monday.

Total vols. 2458. Added 22, by gift. Cardholders 810. Added 51; surrendered 15. Circulation 4043: fiction 2340; juvenile 517; misc. 309; current mags. 877.

Total vols. from Co. 1084. Added 372 (263 special requests); ret'd 78. Cardholders 944. Added 56; cancelled 4. Circulation 3790.

Upon the resignation of the librarian, R. J. Flanders, Miss Lilla B. Dailey of Escondido was elected librarian. Miss Dailey is a graduate of the Riverside Library Service School training class, 1914–15, and was on the Riverside Library staff.

SAN DIEGO CO.—Continued.

Chula Vista—Continued.

Plans for the $10,000 library building have been accepted by the Carnegie Corporation and bids have been called for.

Coronado.

CORONADO BEACH [FREE] PUBLIC LIBRARY. Miss Anna Allsebrook, Lib'n. Est. a. 1890; as F. P. March, 1895. Annual income 1915–16, $1775, library tax being .5m. on dollar. 3 employees, incl. janitor. Open to public daily except holidays, 10.30 a.m. to 5.30 and 7 to 9.30 p.m.; Sundays, 2 to 5 p.m. Owns $10,000 bldg., gift of John D. Spreckels. 50 mags. (all for circulation after current mo.), and 5 newspapers rec'd regularly. Library trustees monthly meeting second Tuesday.

Total vols. 6331. Added 69: purchase 33; gift 36. Discarded 6; lost 2. Cardholders 1035. Added 103; renewed 34; surrendered 15. Circulation 6952: fiction 3320; juvenile 1562; misc. 872; current mags. 1198.

CORONADO HIGH SCHOOL LIBRARY. Wm. A. Pratt, Prin. Est. 1913. 4 periodicals rec'd regularly.

Total vols. a. 300. Teachers 3; pupils a. 34.

No news items rec'd.

Dehesa (P. O. El Cajon R. F. D.; exp. El Cajon).

DEHESA BRANCH, SAN DIEGO CO. FREE LIBRARY. Miss Uradel Bruce, Custodian. Est. Nov. 28, 1913. Open daily all day. Located in custodian's home. 5 mags. rec'd regularly.

Total vols. 124. Added 92 (2 special requests); ret'd 91. Cardholders 37. Added 11; cancelled 17. Circulation 230: fiction 103; juvenile 36; misc. 47; current mags. 44.

DEHESA SCHOOL DIST. BRANCH, SAN DIEGO CO. FREE LIBRARY. Edith N. Nethery, Custodian. Est. Dec. 30, 1915.

Total vols. 84. Cardholders 2. Cancelled 2.

Del Mar.

DEL MAR BRANCH, SAN DIEGO CO. FREE LIBRARY. Ida De Selm, Custodian. Est. Oct. 19, 1914. Open daily all day. Located in custodian's home. 5 mags. rec'd regularly.

Total vols. 292. Added 99 (6 special requests); ret'd 1. Cardholders 44. Added 9. Circulation 147: fiction 96; juvenile 33; misc. 3; current mags. 15.

SAN DIEGO CO.—Continued.

Del Mar—Continued.

DEL MAR SCHOOL DIST. BRANCH, SAN DIEGO CO. FREE LIBRARY. Lena De Selm, Custodian. Est. Oct. 7, 1914.

Total vols. 51. Added 44 special requests; ret'd 117. Cardholders 27.

De Luz (Exp. San Diego).

DE LUZ BRANCH, SAN DIEGO CO. FREE LIBRARY. Miss L. A. Greenfield, Custodian. Est. June 26, 1916. Open daily all day. Located in custodian's home.

Total vols. 105. Added 55. Cardholders 32.

Descanso (Exp. San Diego).

DESCANSO BRANCH, SAN DIEGO CO. FREE LIBRARY. Mrs Inez Gorton, Custodian. Est. Aug. 28, 1914. Open daily all day. Located in store. 5 mags. rec'd regularly.

Total vols. 245. Added 114 (32 special requests). Cardholders 108. Added 1. Circulation 529: fiction 370; juvenile 59; misc. 81; current mags. 19.

A reading room has been requested by Descanso.

Dulzura (Exp. San Diego).

DULZURA BRANCH, SAN DIEGO CO. FREE LIBRARY. Dorothy Clark, Custodian. Est. March 5, 1914. Open daily all day. Located in post office. 5 mags. rec'd regularly.

Total vols. 212. Added 100 (13 special requests). Cardholders 45. Added 1; cancelled 1. Circulation 383: fiction 169; juvenile 37; misc. 54; current mags. 123.

East San Diego (Exp. San Diego).

EAST SAN DIEGO BRANCH, SAN DIEGO CO. FREE LIBRARY. Mrs I. A. Thresher, Custodian. Est. Nov. 28, 1913; reading room opened Dec. 2, 1915. Reading room open daily except Sun. 1 to 5 and 7 to 9 p.m. Located cor. Van Dyke and University sts. 15 mags. rec'd regularly.

Total vols. 1044. Added 342 (85 special requests); ret'd 178. Cardholders 793. Added 80; cancelled 19. Circulation 5806: fiction 2755; juvenile 1810; misc. 414; current mags. 827.

No further action has been taken in the proposed $7500 Carnegie library building.

El Cajon.

EL CAJON BRANCH, SAN DIEGO CO. FREE LIBRARY. Mrs M. E. Rains, Custodian. Est. May 22, 1913: reading room opened Dec. 1, 1915. Reading room open daily except Sun., 2 to 5 and 6.30 to 8.30 p.m. Located in new $3000 county building. 15 mags rec'd regularly.

Total vols. 656. Added 246 (31 special requests); ret'd 113. Cardholders 291. Added 9; cancelled 67. Circulation 1816: fiction 1031; juvenile 404; misc. 125; current mags. 256.

EL CAJON SCHOOL DIST. BRANCH, SAN DIEGO CO. FREE LIBRARY. Anne S. Culbertson, Custodian. Est. Feb. 24, 1916.

Total vols. 218. Added 52 special requests. Cardholders 60.

EL CAJON VALLEY UNION HIGH SCHOOL LIBRARY. J. L. Cutler, Prin. Est. 1893. 5 mags. rec'd regularly.

Total vols. 889. Teachers 6; pupils 103.

Encanto.

ENCANTO BRANCH, SAN DIEGO CO. FREE LIBRARY has been discontinued. The community now has a deposit station for the San Diego Public Library.

Encinitas.

ENCINITAS BRANCH, SAN DIEGO CO. FREE LIBRARY. W. Rathyen, Custodian. Est. Oct. 13, 1914. Open daily. Located in Rathyen garage. 5 mags. rec'd regularly.

Total vols. 109. Added 95 (2 special requests); ret'd 97. Cardholders 81. Added 2; cancelled 10. Circulation 505: fiction 287; juvenile 99; misc. 12; current mags. 107.

Escondido.

ESCONDIDO [FREE] PUBLIC LIBRARY, *and Branch, San Diego Co. Free Library.* Everett Cooper, Lib'n. Est. 1890; as F. P. 1898. Annual income 1915–16, $1232.44, $1200 from taxation, library tax being 1m. on dollar. 1 employee. Open to public daily: week days 9 a.m. to 12 m., 2 to 5.30 and 7 to 9 p.m.; Sundays 3 to 5 p.m. Owns $7500 Carnegie bldg. 28 mags. (none for circulation) and 10 newspapers rec'd regularly. Library trustees monthly meeting first Monday.

Total vols. 3323. Added 20, by purchase. Circulation 2973.

Total vols. from Co. 377. Added 126 (61 special requests); ret'd 109. Cardholders 489. Added 106; cancelled 41. Circulation 1718: fiction 1250; juvenile 293; misc. 175.

An exchange arrangement has been entered into with the San Diego Co. Free Library. The town of Escondido has not joined the San Diego Co. Free Library.

SAN DIEGO CO.—Continued.

Escondido—Continued.

ESCONDIDO HIGH SCHOOL LIBRARY. Gilbert J. Roberts, Prin. Est. 1895. No periodicals rec'd regularly.

Total vols. a. 1184. Teachers 6; pupils 142.

No news items rec'd.

Fallbrook (Exp. Oceanside).

FALLBROOK BRANCH, SAN DIEGO CO. FREE LIBRARY. H. H. Smelzer, Custodian. Est. May 5, 1913; reading room opened Dec. 1915. Reading room open daily except Sun., 1 to 5 and 7 to 9 p.m. Located in furniture store. 15 mags. rec'd regularly.

Total vols. 648. Added 120 (13 special requests); ret'd 71. Cardholders 294. Added 5. Circulation 970: fiction 675; juvenile 115; misc. 17; current mags. 163.

FALLBROOK UNION HIGH SCHOOL LIBRARY. G. A. Harkleroad, Prin. Est. 1892. 8 mags. rec'd regularly.

Total vols. a. 650. Added 10, by purchase. Teachers 4; pupils 32.

Foster (Exp. San Diego).

FOSTER BRANCH, SAN DIEGO CO. FREE LIBRARY. Mrs Mary Miller, Custodian. Est. Oct. 25, 1915. Open daily all day. Located in custodian's home.

Total vols. 283. Added 95 (7 special requests); ret'd 47. Cardholders 22. Added 14; cancelled 3. Circulation 220: fiction 90; juvenile 60; misc. 70.

FOSTER SCHOOL DIST. BRANCH, SAN DIEGO CO. FREE LIBRARY. Mrs Mary Miller, Custodian. Est. Aug. 12, 1916.

Total vols. 83. Added 83 special requests.

Highland School Dist. (P. O. Palm City; exp. San Diego).

HIGHLAND SCHOOL DIST. BRANCH, SAN DIEGO CO. FREE LIBRARY. Angeline Martenis, Custodian. Est. Dec. 29, 1915.

Total vols. 67. Added 67 special requests. Cardholders 12.

Imperial Beach (Exp. San Diego).

IMPERIAL BEACH BRANCH, SAN DIEGO CO. FREE LIBRARY. Eva Disinger, Custodian. Est. Oct. 29, 1915. Open daily all day. Located in store and post office. 5 mags. rec'd regularly.

Total vols. 167. Added 96 (11 special requests); ret'd 81. Cardholders 67. Added 4; cancelled 13. Circulation 561: fiction 276; juvenile 109; misc. 64; current mags. 112.

SAN DIEGO CO.—Continued.

Jacumba (Exp. San Diego).

JACUMBA BRANCH, SAN DIEGO CO. FREE LIBRARY. Mrs Grace F. Haeussler, Custodian. Est. June 26, 1916. Open daily all day. Located in store and post office.

Total vols. 200. Added 100 (1 special request). Cardholders 10. Added 10. Circulation 100: fiction 67; juvenile 12; misc. 21.

Jamacha (Exp. Lemon Grove).

JAMACHA BRANCH, SAN DIEGO CO. FREE LIBRARY. Mrs. G. A. Spencer, Custodian. Est. May 9, 1914. Open daily all day. Located in custodian's home. 5 mags. rec'd regularly.

Total vols. 234. Added 103 (10 special requests); ret'd 146. Cardholders 51. Cancelled 11. Circulation 146: fiction 84; juvenile 28; misc. 23; current mags. 11.

Jamul (Exp. San Diego).

JAMUL BRANCH, SAN DIEGO CO. FREE LIBRARY. Gertrude Steinmeyer, Custodian. Est. Aug. 6, 1913. Open daily all day. Located in Steinmeyer's store and post office. 5 mags. rec'd regularly.

Total vols. 108. Added 90 (3 special requests); ret'd 95. Cardholders 29. Cancelled 2. Circulation 184: fiction 135; juvenile 29; misc. 20.

Julian (Exp. Santee).

JULIAN BRANCH, SAN DIEGO CO. FREE LIBRARY. Mrs Alice Price, Custodian. Est. Dec. 22, 1913. Open daily all day. Located in telephone office. 5 mags rec'd regularly.

Total vols. 320. Added 94 (7 special requests); ret'd 180. Cardholders 87. Cancelled 9. Circulation 543: fiction 402; juvenile 94; misc. 35; current mags. 12.

CUYAMACA UNION HIGH SCHOOL LIBRARY. Robert N. Rushforth, Prin. Est. 1891.

5 mags. and 1 newspaper rec'd regularly.

Total vols. a. 1266. Added 60, by purchase. Teachers 3; pupils 22.

Lakeside (Exp. Santee).

LAKESIDE BRANCH, SAN DIEGO CO. FREE LIBRARY. Mrs G. G. Nelson, Custodian. Est. May 30, 1913. Open Tues. and Thurs. 2 to 5 p.m.; Sat. 6.30 to 8 p.m. Located in City Hall. 15 mags. rec'd regularly.

Total vols. 244. Added 96 (5 special requests); ret'd 82. Cardholders 159. Added 11; cancelled 13. Circulation 1418:

SAN DIEGO CO.—Continued.

Lakeside—Continued.

fiction 605; juvenile 282; misc. 42; current mags. 489.

A reading room has been requested by Lakeside.

LAKESIDE SCHOOL DIST. BRANCH, SAN DIEGO CO. FREE LIBRARY. Jenie Moore, Custodian. Est. Sept. 19, 1916.

Total vols. 14. Added 14 special requests.

RIVERVIEW UNION HIGH SCHOOL LIBRARY AND BRANCH, SAN DIEGO CO. FREE LIBRARY. E. G. Adams, Custodian. Est. 1916; branch est. Sept. 28, 1916.

Total vols. 0. Teachers 4; pupils 60.

Total vols. from Co. 241. Added 241 (214 special requests).

La Mesa.

LA MESA BRANCH, SAN DIEGO CO. FREE LIBRARY. Miss Louise Warren, Custodian. Est. Sept. 24, 1913; reading room opened Dec. 13, 1915. Reading room open daily except Sun. 1 to 5 and 7 to 9 p.m. Located in City Hall. 15 mags. rec'd regularly.

Total vols. 736. Added 155 (86 special requests); ret'd 210. Cardholders 381. Added 28; cancelled 18. Circulation 3364: fiction 1675; juvenile 912; misc. 417; current mags. 360.

La Mesa Heights (P. O. San Diego R. F. D. 1, Box 199b; exp. San Diego).

LA MESA HEIGHTS BRANCH, SAN DIEGO CO. FREE LIBRARY. Mrs Grace Stephson, Custodian. Est. Aug. 25, 1914. Located in schoolhouse and open school hours. 5 mags. rec'd regularly.

Total vols. 172. Added 100 (7 special requests); ret'd 68. Cardholders 85. Added 2; cancelled 6. Circulation 892: fiction 279; juvenile 466; misc. 82; current mags. 65.

LA MESA HEIGHTS SCHOOL DIST. BRANCH, SAN DIEGO CO. FREE LIBRARY. Mrs Grace Stephson, Custodian. Est. Sept. 3, 1915.

Total vols. 176. Added 8 special requests.

Lemon Grove.

LEMON GROVE BRANCH, SAN DIEGO CO. FREE LIBRARY. J. B. Hoover, Custodian. Est. June 30, 1913; reading room opened Jan. 31, 1916. Reading room open Tues., Thurs., Sat. 1 to 5 p.m., Mon., Thurs., Sat. 7 to 9 p.m. Located in clubhouse. 11 mags. rec'd regularly.

SAN DIEGO CO.—Continued.

Lemon Grove—Continued.

Total vols. 610. Added 155 (45 special requests); ret'd 125. Cardholders 244. Added 25; cancelled 31. Circulation 1927: fiction 1114; juvenile 515; misc. 162; current mags. 136.

Mesa Grande (Exp. San Diego).

MESA GRANDE BRANCH, SAN DIEGO CO. FREE LIBRARY. Mrs Gleason Ambler, Custodian. Est. Apr. 14, 1916. Open Tues. and Sat., 1 to 5 p.m. Located in Mesa Grande store.

Total vols. 101. Added 100 (6 special requests); ret'd 99. Cardholders 17. Added 7; cancelled 1. Circulation 155: fiction 116; juvenile 27; misc. 12.

National City.

NATIONAL CITY FREE PUBLIC LIBRARY. Miss Winnifred Fifield, Lib'n. Est. a. Sept. 1895; as F. P. July, 1896. Annual income 1915–16, $2612.28; $1661.29 from taxation, library tax being .7m on dollar. 3 employees. Open to public daily except holidays; week days 2 to 5 and 6 to 8.30 p.m. Sun. 3 to 5 p.m. Owns $10,000 Carnegie bldg. 55 mags. (all except current nos. for circulation) and 3 newspapers rec'd regularly. Library trustees monthly meeting first Monday.

Total vols. a. 6242. Cardholders a. 1047.

No statistics rec'd.

NATIONAL CITY HIGH SCHOOL LIBRARY. F. F. Martin, Prin. Est. 1895. 8 mags. rec'd regularly.

Total vols. a. 830. Teachers 13; pupils 213.

No news items rec'd.

National City Teachers' Library Branch, San Diego Co. Free Library. Louise Storey, Custodian. Est. Oct. 25, 1915. Located in high school and open same hours. Books from Co. Teachers' Library collection only, and for use of teachers only.

Total vols. a. 28.

Service has not been reestablished since the summer vacation but will be soon.

Nestor (Exp. San Diego).

NESTOR BRANCH, SAN DIEGO CO. FREE LIBRARY. Mrs D. S. Bascom, Custodian. Est. Aug. 7, 1913. Open daily all day; Sunday 2 to 6 p.m. Located in Nestor store. 5 mags. rec'd regularly.

Total vols. 209. Added 90; ret'd 99. Cardholders 71. Added 5; cancelled 6. Circulation 104: fiction 79; juvenile 12; misc. 1; current mags. 12.

SAN DIEGO CO.—Continued.

Normal Heights (P. O. R. F. D. 1, Box 57c, San Diego; exp. San Diego).

NORMAL HEIGHTS BRANCH, SAN DIEGO CO. FREE LIBRARY. Mrs C. W. Ragland, Custodian. Est. Aug. 31, 1914; reading room opened Dec. 2, 1915. Reading room open daily except Sun., 1 to 5 and 7 to 9 p.m. Located 4115 Adams ave. 15 mags. rec'd regularly.

Total vols. 568. Added 207 (56 special requests); ret'd 293. Cardholders 480. Added 30. Circulation 3924: fiction 1647: juvenile 1524; misc. 260; current mags. 493.

Oak Grove (P. O. and exp. Aguanga, Riverside co.).

OAK GROVE BRANCH, SAN DIEGO CO. FREE LIBRARY. Mrs John Simmons, Custodian. Est. Sept. 30, 1915. Open daily all day. Located in custodian's home. 5 mags. rec'd regularly.

Total vols. 210. Added 95 (2 special requests). Cardholders 26. Cancelled 2. Circulation 85: fiction 37; juvenile 1 misc. 6; current mags. 32.

Oceanside.

OCEANSIDE [FREE] PUBLIC LIBRARY. H. D. Brodie, Lib'n. Est. as F. P. Dec. 13, 1904. Annual income 1915–16, $1100, library tax being 2m. on dollar. 2 employees, incl. janitor. Open to public daily except Sundays and holidays, 8 a.m. to 12 m., 1 to 5, and 7 to 9 p.m. Located in room occupied by City Clerk Brodie, rent $5 per mo. 4 mags. (all for circulation) and 5 newspapers rec'd regularly. Library trustees monthly meeting first Thursday.

Total vols. a. 6385. Cardholders a. 370. No statistics rec'd.

OCEANSIDE - CARLSBAD UNION HIGH SCHOOL LIBRARY. Edward J. Shives, Prin. Est. 1906. 7 mags. and 1 newspaper rec'd regularly.

Total vols. 600. Added 60, by purchase. Teachers 5; pupils 62.

Otay (P. O. Chula Vista, Box 57c; exp. San Diego).

OTAY BRANCH, SAN DIEGO CO. FREE LIBRARY. Mrs Lillian Burnett, Custodian. Est. July 30, 1913; reading room opened Dec. 7, 1915; discontinued 1916. Open Wed. and Sat. 3.30 to 4.30 p.m. Located in schoolhouse. 15 mags. rec'd regularly.

Total vols. 192. Added 100; ret'd 80. Cardholders 66. Added 1; cancelled 10. Circulation 201: fiction 69; juvenile 17; misc. 21; current mags. 94.

Reading room service has been discontinued in the Otay Branch.

SAN DIEGO CO.—Continued.

Pala (Exp. San Diego).

PALA BRANCH, SAN DIEGO CO. FREE LIBRARY. Rev George Doyle, Custodian. Est. Apr. 12, 1916. Open daily all day. Located in Pala Mission.

Total vols. 104. Added 100 (2 special requests); ret'd 104. Cardholders 17. Added 11. Circulation 52: fiction 20; juvenile 17; misc. 15.

Palm City (Exp. San Diego).

PALM CITY BRANCH, SAN DIEGO CO. FREE LIBRARY. Mrs Minnie Sternberger, Custodian. Est. May 6, 1914. Open daily all day. Located in Sternberger store. 5 mags. rec'd regularly.

Total vols. 299. Added 90; ret'd 44. Cardholders 65. Added 7; cancelled 2. Circulation 615: fiction 269; juvenile 242; misc. 52; current mags. 52.

Potrero (Exp. San Diego).

POTRERO BRANCH, SAN DIEGO CO. FREE LIBRARY. Georgia Nelson, Custodian. Est. Feb. 6, 1915. Open daily all day. Located in custodian's store. 5 mags. rec'd regularly.

Total vols. 201. Added 98 (11 special requests); ret'd 63. Cardholders 47. Added 10. Circulation 158: fiction 63; juvenile 42; misc. 18; current mags. 35.

Poway (Exp. Escondido).

POWAY BRANCH, SAN DIEGO CO. FREE LIBRARY. E. G. Flint, Custodian. Est. May 19, 1913. Open daily except Sun. 9 a.m. to 9 p.m. Located in custodian's home. 5 mags. rec'd regularly.

Total vols. 143. Added 90; ret'd 75. Cardholders 41. Added 2; cancelled 2. Circulation 121: fiction 70; juvenile 13; misc. 7; current mags. 31.

Ramona (exp. Santee).

RAMONA BRANCH, SAN DIEGO CO. FREE LIBRARY. Mrs H. A. Miles, Custodian. Est. May 26, 1913; reading room opened Dec. 6, 1915. Located in Public Library and open same hours. 15 mags. rec'd regularly.

Total vols. 799. Added 169 (96 special requests); ret'd 153. Cardholders 203. Added 24; cancelled 7. Circulation 989: fiction 632; juvenile 160; misc. 105; current mags. 92.

RAMONA PUBLIC LIBRARY. Mrs H. A. Miles, Lib'n. Est. 1893. Income from rent of offices, entertainments, etc., in bldg. given to Ramona for lib'y purposes, valued at $12,000. 1 room only is used for lib'y. Hall is controlled by a corporation of 5 trustees. 1 employee. Open

SAN DIEGO CO.—Continued.

Ramona—Continued.

to public daily, 1 to 5 and 7 to 9 p.m. 2 mags. (all for circulation) and 6 newspapers rec'd regularly. Library trustees annual meeting at call of pres.

Total vols. a. 1800.

No statistics rec'd.

RAMONA UNION HIGH SCHOOL LIBRARY. Mary B. Moffett, Prin. Est. 1895. 1 periodical rec'd regularly.

Total vols. a. 756. Teachers 2; pupils 19.

No news items rec'd.

San Diego.

‡§SAN DIEGO [FREE] PUBLIC LIBRARY. Mrs H. P. Davison, Lib'n Emeritus; Miss Althea H. Warren, Lib'n. Est. as F. P. 1882. Annual income 1915–16, $35,000, library tax being .4m. on dollar. 31 employees, incl. 2 bookbinders, gardener and janitor. 5 branches and 28 deposit stations. Open to public daily except legal holidays 9 a.m. to 9 p.m. Owns $60,000 Carnegie bldg. 201 mags. (37 for circulation) and 59 newspapers rec'd regularly. Library trustees monthly meeting first Tuesday after first Wednesday, 5 p.m.

Total vols. 57,770. Added 772: purchase 718; gift 18; binding 36. Discarded 108; lost 38; rep'd 300; reb'd 1152. Cardholders 16,757. Added 1711; renewed 816; expired 1836; surrendered 115. Circulation 74,072: fiction 36,741; juvenile 14,056; misc. 17,641; bound mags. 577; current mags. 5057. Vols. in branches 5624; cardholders 4933; circulation 26,593. Circulation for deposit stations 6283. Vols. borrowed from other libs. 37; loaned to other libs. 175.

Plans for a $200,000 library building have been forwarded to the Carnegie corporation with prospects of its subscribing a large proportion of the money needed.—San Diego *Sun*, S 29

*CUYAMACA CLUB LIBRARY. L. M. Arey, Sec. Est. May 31, 1887. Open to members only, 7.30 a.m. to 12 p.m. Located in Union bldg. 25 mags. and 10 newspapers rec'd regularly.

Total vols. 350. Members 340.

No news items rec'd.

DIRECTORY LIBRARY. William Tompkins, Sec. Chamber of Commerce, in charge. Est. a. 1913. Open daily. Located cor. Second and Broadway.

Total vols. 200, covering principal cities of United States.

No news items rec'd.

SAN DIEGO CO.—Continued.

San Diego—Continued.

EXPOSITION BRANCH, SAN DIEGO CO. FREE LIBRARY. Miss Yaeger, Custodian. Est. March 9, 1915. Located in Woman's Headquarters, California Building, on Exposition Grounds. Open daily 9 a.m. to 5 p.m.

Total vols. 121.

FRANCIS W. PARKER SCHOOL OF SAN DIEGO LIBRARY. Mrs Adele Meyer Outcalt, Prin. Est. Jan. 1913. Open on school days to school and neighborhood. Located 4703 Randolph st. 10 mags and 2 newspapers rec'd regularly.

Total vols. 2184. Added 200: purchase 187; gift 13. Teachers 11; pupils 79.

LA JOLLA LIBRARY ASSOCIATION LIBRARY AND BRANCH OF SAN DIEGO P. L. Miss Nina T. Waddell, Lib'n. Est. 1899; as Branch, Feb. 1, 1910. Income received from donations. 3 employees, incl. janitor. Open to public daily: reading room and reference room, 8 a.m. to 9 p.m.; for exchange of books, 3 to 5 p.m. and Wed. and Sat. evening 7 to 8. Owns $800 bldg. 42 mags and 8 newspapers rec'd regularly. Library trustees meet upon call.

Total vols. 4408. Added 124: purchase 37; gift 87. Cardholders a. 500. Circulation 3132.

Thirteen volumes of George Wharton James' books have been given to the library by Ellen B. Scripps.—La Jolla *Journal*, Jl 7

LOGAN HEIGHTS BRANCH, SAN DIEGO PUBLIC LIBRARY. Irma Brink, Custodian. Est. Dec. 1914. Reading room open daily 2 to 5 p.m.; Wed. and Sat. 6 to 8 p.m. Located 28th st. and Marcy ave. 35 mags. and 1 newspaper rec'd regularly.

Total vols. 1986. Added 46. Cardholders 1312. Added 147; cancelled 22. Circulation 7772.

MAIN OFFICE BRANCH, SAN DIEGO CO. FREE LIBRARY. Miss Jennie Herrman, Custodian. Est. Apr. 3, 1913. Open daily except Sun.: Mon. to Fri. 9 a.m. to 5 p.m.; Sat. 9 a.m. to 12 m. Located in Courthouse. 13 mags. rec'd regularly.

Total vols. 20,800. Added 1175 (22 special requests). Cardholders 210. Added 8. Circulation 547: fiction 248; juvenile 70; misc. 229.

OCEAN BEACH BRANCH, SAN DIEGO PUBLIC LIBRARY. Elsie Speece, Custodian. Est. Mar. 4, 1916. Open daily 2 to 5 p.m.; Sat. 6 to 8 p.m. also. Located at Abbott and Santa Monica sts. 22 mags. and 1 newspaper rec'd regularly.

SAN DIEGO CO.—Continued.

San Diego—Continued.

Total vols. 1057. Added 61. Cardholders 444. Added 136; cancelled 52. Circulation 5733.

PACIFIC BEACH BRANCH, SAN DIEGO PUBLIC LIBRARY. Mrs V. A. Hinkle, Custodian. Est. June 12, 1914. Reading room open Mon. 7 to 9 p.m.; Wed. and Sat. 2 to 6 p.m. Located in Women's Club house.

Total vols. 1198. Added 31. Cardholders 177. Added 17; cancelled 2. Circulation 2265.

*SAN DIEGO COMMERCIAL COLLEGE LIBRARY. F. W. Kelsey and C. I. Jenney, Prins. Est. 1887. For reference use of teachers and students only. 10 periodicals rec'd regularly.

Total vols. a. 250. Teachers 5; pupils 175.

No news items rec'd.

SAN DIEGO CO. free, law and teachers' libraries are the first listed under San Diego co.

SAN DIEGO HIGH SCHOOL LIBRARY. Arthur L. T. Gould, Prin. Ada M. Jones, Lib'n. Est. 1887. 57 mags. and 1 newspaper rec'd regularly.

Total vols. 8750. Added 507, by purchase. Teachers 92; pupils 1792.

The library is open from 6.30 to 9 p.m. for the accommodation of the night school students, which number 2121.

SAN DIEGO MEDICAL LIBRARY ASSOCIATION LIBRARY. Robert Pollock, M. D., Sec.; Alice H. Merritt in charge. Est. Mar. 1, 1915. Open daily 12 m. to 8 p.m. to all interested in medical and the allied sciences. Located 208–9 Timken bldg. A. 60 periodicals rec'd regularly.

Total vols. 1370 (Dec. 31, 1915). Members 54.

No news items rec'd.

SCRIPPS INSTITUTION FOR BIOLOGICAL RESEARCH OF THE UNIVERSITY OF CALIFORNIA, LIBRARY OF. Wm. E. Ritter, Director. S. S. Berry, Lib'n. Est. 1905. For use of Biological station especially, but open to public for reference daily except Sundays, 8 a.m. to 4 p.m. Library located 2½ mi. northeast of La Jolla, at Long Beach. 34 mags. rec'd regularly.

Total vols. a. 2716. Pamphlets a. 5680.

No additions reported.

The new museum and library building is to be dedicated on August 9th, in the reading room of the library.—La Jolla *Journal*, Ag 4

SAN DIEGO CO.—Continued.

San Diego—Continued.

STATE NORMAL SCHOOL LIBRARY. Edward L. Hardy, Pres. Mrs Charlotte G. Robinson, Lib'n. Est. Nov. 1898. 2 employees. Open to students during school term, Sept. 1 to June 30, 8 a.m. to 4 p.m. Located in large room of Normal School bldg. 28 mags. and 20 newspapers rec'd regularly (all for use in library). Trustees annual meeting in June.

Total vols. 15,738. Added 135: purchase 134: gift 1. Teachers 30; pupils (including Training School) 659.

UNIVERSITY HEIGHTS BRANCH, SAN DIEGO PUBLIC LIBRARY. Mrs B. B. Quereau, Custodian. Est. Apr. 10, 1914. Open daily except Sun. 2 to 5 p.m.; Wed. and Sat. 6 to 8 p.m. Located in library building on Garfield school grounds, cor. El Cajon av. and Mississippi st. 35 mags. and 1 newspaper rec'd regularly.

Total vols. 2082. Added 46. Cardholders 1470. Added 172; cancelled 25. Circulation 7691.

San Marcos.

SAN MARCOS BRANCH, SAN DIEGO CO. FREE LIBRARY. Henry Boissy, Custodian. Est. Dec. 30, 1914. Open Sun. 10 a.m. to 8 p.m.; Wed. and Fri. 10 a.m. to 12 m. Located in Union church. 5 mags. rec'd regularly.

Total vols. 195. Added 103 (10 special requests); ret'd 88. Cardholders 64. Circulation 202: fiction 169; juvenile 18; misc. 11; current mags. 4.

Santee.

SANTEE BRANCH, SAN DIEGO CO. FREE LIBRARY. Mrs A. Greenleaf, Custodian. Est. April 22, 1915. Open daily all day. Located in custodian's home. 15 mags. rec'd regularly.

Total vols. 167. Added 100 (1 special request); ret'd 84. Cardholders 95. Added 10. Circulation 1340: fiction 701; juvenile 371; misc. 87; current mags. 181.

San Ysidro (Exp. San Diego).

SAN YSIDRO BRANCH, SAN DIEGO CO. FREE LIBRARY. Mrs Pauline C. Gottsch, Custodian. Est. May 13, 1913; reading room opened Dec. 6, 1915. Reading room open Mon. and Thurs. 6.30 to 8.30 p.m., and Tues. and Fri. 3 to 5 p.m. Located in Club House. 15 mags. rec'd regularly.

Total vols. 729. Added 151 (48 special requests); ret'd 61. Cardholders 138. Added 7: cancelled 14. Circulation 1070: fiction 526; juvenile 115; misc. 196; current mags. 233.

SAN DIEGO CO.—Continued.

Valley.

A branch of the San Diego Co. Free Library has been requested by Valley.

Valley Center (Exp. San Diego).

VALLEY CENTER BRANCH, SAN DIEGO CO. FREE LIBRARY. Miss Addie M. Woosley, Custodian. Est. Sept. 15, 1916. Located in schoolhouse and open during school hours.

Total vols. 30. Added 30 (20 special requests).

Vista (Exp. San Diego).

VISTA BRANCH, SAN DIEGO CO. FREE LIBRARY. Mrs W. H. Aker, Custodian. Est. Sept. 28, 1915. Open daily all day. Located in Vista Hotel. 5 mags. rec'd regularly.

Total vols. 72. Added 103 (20 special requests); ret'd 199. Cardholders 43. Added 4; cancelled 1. Circulation 157: fiction 104; juvenile 14; misc. 14; current mags. 25.

Watkins.

A branch of the San Diego Co. Free Library has been requested by Watkins.

Witch Creek (Exp. San Diego).

WITCH CREEK BRANCH, SAN DIEGO CO. FREE LIBRARY. Lela E. Bailey, Custodian. Est. Oct. 16, 1915. Located in schoolhouse and open during school hours. 5 mags. rec'd regularly.

Total vols. 218. Added 95 (6 special requests); ret'd 94. Cardholders 29. Cancelled 4. Circulation 234: fiction 48; juvenile 43; misc. 23; current mags. 120.

Wynola (P. O. Santa Ysabel; exp. San Diego).

WYNOLA BRANCH, SAN DIEGO CO. FREE LIBRARY. Mrs L. S. Wellington, Custodian. Est. Oct. 21, 1914. Open daily all day. Located in custodian's home. 5 mags. rec'd regularly.

Total vols. 154. Added 91 (3 special requests); ret'd 64. Cardholders 34. Added 6; cancelled 3. Circulation 131: fiction 26; juvenile 9; misc. 40; current mags. 56.

SAN FRANCISCO.

(Second class.)

City and county coterminous.

Area, 42 sq. mi. Pop. 416,912.

Assessed valuation $755,888,774 (taxable for county $542,562,856).

SAN FRANCISCO—Continued.

‡§‖[FREE] PUBLIC LIBRARY OF THE CITY AND COUNTY OF SAN FRANCISCO. Robert Rea, Lib'n. Est. as F. P. 1878. Destroyed (a. 166,344 vols.) Apr. 1906. Re-est. 1906. Annual income 1914–15, $97,752.45, library tax being .18m. on dollar. 50 employees, incl. janitors. 7 branches. 15 deposit stations. Open daily except legal holidays: week days, 9 a.m. to 9 p.m.; Sun. 1.30 to 5 p.m. Owns bldgs.; main library valued at $45,000, McCreery branch $50,000, Park branch $32,000, Fillmore branch $5000, Richmond branch $50,000, Mission branch $75,000, and Noe Valley branch $40,000. Main bldg. located at Hayes and Franklin sts. Library trustees monthly meeting first Tuesday.

Total vols. 177,633. Added 6155. Cardholders 54,040. Added 7040. Circulation 71,818. Vols. in branches 81,142; cardholders 40,001; circulation 168,146. Cardholders in deposit station 6544; circulation 34,639.

During the last year the construction of the library building in the civic center was begun, and it is now fast nearing completion.—San Francisco *Chronicle*, Ag 13

Noe Valley's $40,000 branch library was formally opened to the public September 18. The branch contains 5000 volumes.—San Francisco *Bulletin*, S 18

Plans are nearly completed in the office of Architect G. A. Lansburgh for the Sunset Branch building which will be erected at 18th ave. and Irving st. Bids will be called for by the Library Trustees early in August. The building will be a 2-story and basement structure costing in the neighborhood of $45,000.—San Francisco *News bureau*, Jl 25

Plans are being drawn for the Golden Gate Valley Branch Library building.

*SAN FRANCISCO CO. MEDICAL SOCIETY LIBRARY. René Bine, Sec. Est. 1891. Destroyed Apr. 1906 (a. 5000 vols.). Re-est. June, 1908. 1 employee. Open to physicians daily except Sundays and holidays, 10 a.m. to 5.30 p.m. Rents rooms 916-937 Butler bldg., 135 Stockton st., $125 per mo. 200 periodicals rec'd regularly (none for circulation).

Total vols. a. 5000. Members of society 591.

SAN FRANCISCO CO. TEACHERS' LIBRARY. Alfred Roncovieri, City and Co. Supt. Income 1914–15 $522, from ½ $2 fee for teachers' certificates. Open daily except Sun.; Mon. to Fri. 8 a.m. to 5 p.m., Sat. 9 a.m. to 12 m. Located in City Hall.

SAN FRANCISCO—Continued.

Total vols. a. 2000. Teachers 1392. School districts: elem. 1; jt. elem. 0; high 1; jt. high 0. Total expended for books and apparatus for schools 1914–15: elem. $3009.51; high $16,239.48. Vols. in schools: elem. 105,261; high 7,236.

§SAN FRANCISCO LAW LIBRARY. James H. Deering, Lib'n. Est. 1865. Destroyed Apr. 1906 (a. 45,000 vols.). Re-est. immediately. Annual income, a. $20,000, rec'd from appropriations by city, life membership fees of $100, dues of $15 a yr., and fees for suits filed. 5 employees. Located in temporary City Hall and open daily; week days, 9 a.m. to 10.45 p.m.; Sundays 10.30 a.m. to 4.30 p.m. During court vacation library closes at 6 p.m. Library trustees annual meeting last Saturday in Mar.

Total vols. a. 34,908.

No additions reported.

*ASTRONOMICAL SOCIETY OF THE PACIFIC LIBRARY. J. D. Galloway, Pres. D. S. Richardson, Sec. Est. 1889. Destroyed (1347 bound vols. and as many pamphlets) Apr. 1906. but re-est. Mar. 30, 1907. Open to members of society daily except Sundays, 9 a.m. to 4 p.m. Located in headquarters of the Society, room 752, Phelan bldg. 20 mags. and 25 newspapers rec'd regularly. Annual meeting of Society last Saturday in March.

Total vols. a. 300 and a. 1000 pamphlets. Members 352.

No additions reported.

BERNAL HEIGHTS DEPOSIT STATION, SAN FRANCISCO PUBLIC LIBRARY. Located 3536 Mission st.

*B'NAI B'RITH LIBRARY. I. J. Aschheim. Sec. Est. 1876. Destroyed (over 12,000 vols.) Apr. 1906. Re-est. Annual amt. spent for lib'y a. $1200. Open to members only daily 9 a.m. to 9 p.m. Located at 149 Eddy st. 18 periodicals rec'd regularly. Annual meeting Feb. 20.

Total vols. a. 3000. Members a. 1400.

No news items rec'd.

*BOHEMIAN CLUB LIBRARY. Est. 1872. Destroyed (a. 5000 vols.) Apr. 1906. Re-est. A private lib'y for use of members. No books allowed to circulate. Located at 1925 Octavia st.

Total vols. 4250.

No news items rec'd.

BOYS' AND GIRLS' AID SOCIETY LIBRARY. Geo. C. Turner, Supt. D. W. Miles, Prin. of School and Lib'n. Est. 1874. Open 1 hr. daily 6 days of week. Located 460 Baker st. 30 periodicals rec'd regularly.

Total vols. a. 614. Teachers 6; pupils 150.

No news items rec'd.

SAN FRANCISCO—Continued.

§BUILDERS' EXCHANGE. James A. Wilson, Sec. Not a library, but has on file the Official Gazette of the U. S. Patent Office. Located 180-188 Jessie st.

CALIFORNIA ACADEMY OF SCIENCE LIBRARY. Dr Joseph Grinnell, Lib'n. Est. May 16, 1853. Destroyed (a. 12,300 vols.) Apr. 1906. Re-est. immediately. Open every week day from 9 a.m. to 5 p.m. Located in new Academy building in Golden Gate Park. 50 periodicals rec'd regularly. Annual meeting of Academy third Wednesday in February.

Total vols. 20,000. Members 491.

The books are being cataloged.

No news items rec'd.

*CALIFORNIA DEVELOPMENT BOARD LIBRARY. R. N. Lynch, Mgr. Edgar Allen Forbes, Sec. Mrs E. M. Cheesewright, Lib'n. Est. 1887. On Jan. 1, 1910, the California Promotion Committee, the State Board of Trade and the Manufacturers' and Producers' Association were merged and the California Development Board organized. A statistical library for use of the Board only. Open daily except Sun. and holidays 9 a.m. to 5 p.m. Located top floor Ferry bldg. 400 periodicals rec'd regularly.

Total vols. a. 7013. Employees and others 12.

No news items rec'd.

*CALIFORNIA GENEALOGICAL SOCIETY LIBRARY. Henry Byron Phillips, Pres.; Miss Sarah Louise Kimball, Corr. Sec.; Mrs Walter D. Mansfield, Lib'n. Est. Feb. 12, 1898. Destroyed (between 300 and 350 vols.) Apr. 1906. Re-est. Supported by Society. Open daily 10 a.m. to 10 p.m., to members only. Located in Fairmont Hotel. 6 periodicals rec'd regularly.

Total vols. a. 450. Members a. 150.

No news items rec'd.

§||CALIFORNIA SCHOOL OF MECHANICAL ARTS LIBRARY. Geo. A. Merrill, Prin. Ruby C. Mitchell, Lib'n. Est. Jan. 1895. 1 employee. Open daily except Saturdays and Sundays, 9 a.m. to 4 p.m. Located at Sixteenth and Utah sts. 35 mags. rec'd regularly (all for circulation). Trustees annual meeting third Wed. in Aug.

Total vols. a. 2207. Teachers 14; pupils 249.

No news items rec'd.

*CALIFORNIA SOCIETY SONS OF THE AMERICAN REVOLUTION LIBRARY. T. A. Perkins, Registrar. Est. 1875. For use of members only. Located in Mills bldg. 2 periodicals rec'd regularly. Annual meeting April 19.

Total vols. 258. Added 5. Members 422.

SAN FRANCISCO—Continued.

CHINESE READING SOCIETY READING ROOM. Wong Kin, Sec. Est. July, 1908. Income from monthly subscription of 50 cts. a member. A. 50 members. Open daily. Rents room in Kong Ha Tong bldg., 145 Waverly place, near Washington st., $30 per month. One corner of room is occupied, rent free, by barber, who looks after reading room. 30 Chinese newspapers rec'd regularly, 10 from Chinese consul.

No books. About 95 readers patronize reading room.

No news items rec'd.

CHURCH DIVINITY SCHOOL OF THE PACIFIC. Rt. Rev. Wm. F. Nichols, D.D., Prin. Est. 1893. For use of students in institution. Located 1051 Taylor st.

Total vols. a. 7400. Teachers 4; pupils 11.

Formerly in San Mateo, San Mateo Co.

No news items rec'd.

§*COGSWELL POLYTECHNICAL COLLEGE LIBRARY. George B. Miller, Pres. Marie Padkin, Lib'n. Est. Mar. 1887. Supported by College for use of its students only. Open on school days during school hrs. Located in main school bldg., cor. 26th and Folsom sts. 28 periodicals rec'd regularly.

Total vols. a. 1350. Teachers 14; pupils 270.

No news items rec'd.

COMMERCIAL HIGH SCHOOL LIBRARY. *See* High School of Commerce Library.

COMMONWEALTH CLUB OF CALIFORNIA LIBRARY. Beverly L. Hodghead, Pres. Clarence M. Smith, Sec. Est. 1903. Income from club fund dues $3 per quarter. Devoted to data on civic problems, chiefly those of Calif. Open to club members and others daily except Sunday: Monday to Friday, 9 a.m. to 5 p.m.; Saturdays, 9 a.m. to 3 p.m.; other hours by special request. Located 153 Kearny st. Annual meeting in Dec.

Total vols. 2054. Added 131. Pams. 4658. Added 481. Members 1385.

DIRECTORY LIBRARY. *See* San Francisco Chamber of Commerce Library.

DISTRICT COURT OF APPEAL, 1ST DIST. No library. Use Supreme Court Library.

DOWNTOWN DEPOSIT STATION, SAN FRANCISCO PUBLIC LIBRARY. Located in Emporium.

EXCELSIOR DEPOSIT STATION, SAN FRANCISCO PUBLIC LIBRARY. Located 4564 Mission st.

SAN FRANCISCO—Continued.

FILLMORE BRANCH, SAN FRANCISCO PUBLIC LIBRARY. Miss M. L. Whitcher, Custodian. Open daily: week days 9 a.m. to 9 p.m.; Sundays 1.30 to 5 p.m. Located 2435 Sacramento st.

Total vols. 11,236. Added 341. Cardholders 5471. Added 732. Circulation 27,169.

*FIRST HUNGARIAN SOCIETY OF SAN FRANCISCO LIBRARY. Max Roth, in charge. Est. 1879; destroyed Apr. 1906 (a. 2200 vols.). Supported by the Society. Dues $1 per mo. Open to members only daily. Located at 1254 Market st.

Total vols. a. 400. Members a. 50.

GEOGRAPHICAL SOCIETY OF THE PACIFIC LIBRARY is now located in Berkeley.

GIRLS' HIGH SCHOOL LIBRARY, Dr. A. W. Scott, Prin. Est. Jan. 1864. Located Geary and Scott sts. 3 mags. rec'd regularly.

Total vols. a. 3000. Teachers 27; pupils 680.

GLEN PARK DEPOSIT STATION, SAN FRANCISCO PUBLIC LIBRARY. Located 598 Bosworth st.

GOLDEN GATE VALLEY DEPOSIT STATION, SAN FRANCISCO PUBLIC LIBRARY. Located 3009 Fillmore st.

*HAMLIN SCHOOL LIBRARY. Sarah D. Hamlin, Prin. No lib'n. Est. 1896. Annual amt. spent for library a. $150. Supported by the School for use of its teachers and students only. Located in School bldg., 2230 Pacific ave. 15 mags. and 6 newspapers rec'd regularly.

Total vols. a. 2515. Teachers 12; pupils 115.

No news items rec'd.

HASTINGS COLLEGE OF LAW. *See* University of California. Hastings College of Law Library.

THE HENRY PIERCE LIBRARY. Miss Maude G. Peek, Lib'n. Est. 1906. Destroyed Apr. 1906 (a. 400 vols.). Re-est. immediately. Annual income, a. $400 rec'd from interest on bequest. 1 employee. For use of ministers and laymen of Unitarian churches of Pacific coast, the carriage of books being paid one way by the trustees of the fund. Open daily except Sundays and holidays: Mon. to Fri., 10 a.m. to 12 and 1 to 4 p.m.; Sat. 10 a.m. to 12 m. Located 162 Post st. 3 mags. and 1 newspaper rec'd regularly.

Total vols. 516. Added 16: purchase 14; gift 2.

SAN FRANCISCO—Continued.

HIGH SCHOOL OF COMMERCE LIBRARY. Chas. H. Murphy, Prin. Est. July, 1900. Located at Franklin and Fell sts. 5 mags. and 1 newspaper rec'd regularly.

Total vols. a. 817. Teachers 37; pupils 1180.

HUMBOLDT EVENING HIGH SCHOOL uses Mission High School Library. Located 18th and Dolores sts.

INGLESIDE DEPOSIT STATION, SAN FRANCISCO CO. PUBLIC LIBRARY. Located 422 Holloway ave.

IRISH HISTORICAL AND LITERARY SOCIETY OF SAN FRANCISCO LIBRARY. Frank S. Drady, Lib'n. Est. Jan. 1, 1910. Located 1133 Mission st.

Total vols. not reported. Members 125.

No news items rec'd.

*JAMES HUGH WISE LIBRARY. Joseph P. Baloun, Sec. Est. Oct. 7, 1913. For use of P. G. & E. Co. only. Open week days 8.30 a.m. to 5 p.m. Located room 523, 445 Sutter st. 36 mags. and 1 newspaper rec'd regularly.

Total vols. 1199. Added 85. Pams. 3778. Added 158. Members 5000.

JOHN HAYS HAMMOND PUBLIC MINING LIBRARY. Charles Gregory Yale, Trustee. Est. 1906. No paid employees. Open to public daily except Sundays and holidays for reference only: Mon. to Fri. 9 a.m. to 5 p.m., Sat. 9 a.m. to 12 m. Located in State Mining Bureau, Ferry bldg.

Total vols. a. 500.

No additions reported.

LANE MEDICAL LIBRARY OF STANFORD UNIVERSITY. Miss Louise Ophüls, Lib'n in charge. Est. 1895. 8 employees, incl. janitors. Open to public for reference daily except Sundays: Mondays to Fridays 8.45 a.m. to 5.30 p.m., Saturdays 8.45 a.m. to 5 p.m.; evenings 7.30 to 9.30. Owns Lane Medical Library bldg., valued at $100,000, cor. Sacramento and Webster sts. 470 periodicals rec'd regularly (all for circulation).

Total vols. 41,000.

LEVI COOPER LANE LIBRARY OF MEDICINE AND SURGERY. *See* Lane Medical Library of Stanford University.

§LIGUE NATIONALE FRANÇAISE (BIBLIOTHEQUE DE LA). E. E. Kahn and Jules Aron, Secs. Mrs H. Guérard, Lib'n. Est. 1874. Destroyed (over 25,000 vols.) Apr. 1906. Re-est. Income from membership dues. Annual amt. spent for lib'y a. $3500. 2 employees. Open to public daily except Sundays, 2 to 6 and 8 to 10 p.m. Rents bldg. $80 per mo. Located at 126 Post st. 24 mags. and 7 daily newspapers rec'd regularly. Annual meeting of Assoc. May.

Total vols. a. 12,025.

No additions reported.

LOWELL HIGH SCHOOL LIBRARY. Frank Morton, Prin. Est. 1864. Located Hayes and Masonic ave. 4 mags. rec'd regularly.

Total vols. a. 2000. Teachers 37; pupils 1260.

No news items rec'd.

MCCREERY BRANCH, SAN FRANCISCO PUBLIC LIBRARY. Miss E. Baldwin, Custodian. Open daily: week days 9 a.m. to 9 p.m.; Sundays 1.30 to 5 p.m. Located 16th and Pond sts.

Total vols. 10,773. Added 295. Cardholders 5399. Added 515. Circulation 24,287.

§MACHINISTS' LIBRARY. Chas. Watson, Lib'n. Open daily 8 a.m. to 5 p.m. Located at the Headquarters, 228 Oak st.

Newspapers, periodicals and books are donated. Members a. 1200.

No news items rec'd.

‡§MECHANICS' MERCANTILE LIBRARY. Francis B. Graves, Lib'n. Est. 1854. Destroyed Apr. 1906 (a. 200,000 vols.). Re-est. Income from subscriptions mainly. 9 employees, incl. janitor. Open daily; week days 9 a.m. to 10 p.m.; Sundays and holidays 11 a.m. to 5 p.m. Owns bldg., valued at $241,000, 57 Post st. 426 periodicals rec'd regularly.

Total vols. 66,448. Added 923: purchase 681; gift 72; binding 170. Cardholders 3596. Circulation 33,638.

MILLS BUILDING LAW LIBRARY. R. C. Young, Lib'n. Maintained by the Mills bldg., but open to the use of public officials.

No further information rec'd.

MISSION BRANCH, SAN FRANCISCO PUBLIC LIBRARY. Miss N. E. Casey, Custodian. Open daily; week days 9 a.m. to 9 p.m.; Sundays 1.30 to 5 p.m. Located 24th and Bartlett sts.

Total vols. 12,220. Added 1220. Cardholders 6995. Circulation 32,751.

MISSION HIGH SCHOOL LIBRARY. Fred Clark, Prin. Est. 1896. Located 18th and Dolores sts. No periodicals rec'd regularly.

Total vols. 712. Teachers 26; pupils a. 600.

*NATIVE SONS' LIBRARY AND READING ROOM. Edward Tietjen, Sec. J. C. Clement, Lib'n. Est. June, 1885. De-

SAN FRANCISCO—Continued.

stroyed Apr. 1906. (a. 500 vols.). Re-est. Income from N. S. G. W. parlors in San Francisco. Annual amt. spent for lib'y a. $250. 2 employees, incl. janitor. Open to members only all the time. Located 414 Mason st. 38 mags. and 8 newspapers rec'd regularly. Library trustees monthly meeting third Friday.

Total vols. a. 1154. Members 5750.

No news items rec'd.

NOE VALLEY BRANCH, SAN FRANCISCO PUBLIC LIBRARY. Miss J. Murray, Custodian. Est. Sept. 18, 1916. Open daily: week days 9 a.m. to 9 p.m.; Sun. 1.30 to 5 p.m. Located Jersey st. near Castro.

Total vols. 5709. Added 86. Cardholders 470. Added 470. Circulation 3014.

Branch opened September 18, 1916.

See news item under headquarters.

NORTH BEACH BRANCH, SAN FRANCISCO PUBLIC LIBRARY. Miss A. Woodman, Custodian. Re-est. Nov. 1908. Open daily, week days 9 a.m. to 9 p.m.; Sundays 1.30 to 5 p.m. Located 1457 Powell st.

Total vols. 7142. Added 138. Cardholders 3327. Added 376. Circulation 15,167.

NORTH BEACH EVENING HIGH SCHOOL LIBRARY. Dr. Frank Fischer, Prin. Est. 1912. Located 1329 Jackson st. 1 mag. and 1 newspaper rec'd regularly.

Total vols. a. 165. Teachers 1; pupils 42.

No news items rec'd.

OCEANSIDE DEPOSIT STATION, SAN FRANCISCO PUBLIC LIBRARY. Located Judah st. and 48th av.

OCEAN VIEW DEPOSIT STATION, SAN FRANCISCO PUBLIC LIBRARY. Located 379 Capitol ave.

*PACIFIC COAST GAS ASSOCIATION LIBRARY. Henry Bostwick, Sec. Edward C. Jones, Lib'n. Est. 1893. Annual amt. spent for lib'y a. $200. Open to members only, daily except Sundays and holidays, 9 a.m. to 5 p.m. Located at room 523, 445 Sutter st. 7 periodicals rec'd regularly.

Total vols. a. 1332. Members a. 390.

*PACIFIC GAS AND ELECTRIC COMPANY LAW LIBRARY. W. B. Bosley, Lib'n. Est. 1901. No paid employees. For use of attorneys of company only. Located at 445 Sutter st. 7 periodicals rec'd regularly.

Total vols. a. 3510.

No news items rec'd.

SAN FRANCISCO—Continued.

PACIFIC PHILATELIC SOCIETY LIBRARY. Henry C. Marcus, Sec. The society is affiliated with the Mechanics' Institute. Est. 1889. Destroyed Apr. 1906 (a. 2000 vols.). Re-est. Address of sec.: 711 Mission st. 15 periodicals rec'd regularly.

Total vols. a. 250. Members 35.

PARK BRANCH, SAN FRANCISCO PUBLIC LIBRARY. Miss M. Clarkson, Custodian. Est. Oct. 29, 1909. Open daily; week days 9 a.m. to 9 p.m.; Sundays 1.30 to 9 p.m. Located Page st., near Cole.

Total vols. 11,364. Added 290. Cardholders 6240. Added 782. Circulation 34,665.

POLK DEPOSIT STATION, SAN FRANCISCO PUBLIC LIBRARY. Located 1303 Polk st.

POLYTECHNIC HIGH SCHOOL LIBRARY. J. E. Addicott, Prin. Est. 1892. Located First ave. and Willard st. 4 mags. rec'd regularly.

Total vols. 1331. Teachers 48; pupils 1079.

Books are located in departments.

POTRERO DEPOSIT STATION, SAN FRANCISCO PUBLIC LIBRARY. Located 19th and Iowa sts.

RICHMOND BRANCH, SAN FRANCISCO PUBLIC LIBRARY. Miss S. D. Morgan, Custodian. Open daily; week days 9 a.m. to 9 p.m.; Sundays 1.30 to 5 p.m. Located in $50,000 Carnegie branch bldg.

Total vols. 9920. Added 829. Cardholders 5555. Added 720. Circulation 31,093.

RICHMOND DEPOSIT STATION, SAN FRANCISCO PUBLIC LIBRARY. Located 2314 Clement st.

*SACRED HEART COLLEGE LIBRARY. Brother N. Timothy, Prin. Brother Henry, Lib'n. Est. 1878. Destroyed Apr. 1906 (3000 vols.). Re-est. For use of faculty only. 1 branch. Located in College bldg., 723 Fell st. 20 periodicals rec'd regularly.

Total vols. a. 4000. Teachers 24; pupils 427.

No news items rec'd.

ST. ANDREW'S SOCIETY LIBRARY. R. H. Murray, Rec. Sec. Donald Mowat, Lib'n. Est. a. 1863. Destroyed Apr. 1906 (a. 1500 vols.). Re-est. Annual amt. spent for books a. $150. Books donated by members and others. Open to members for exchange of books Monday evenings, but open for reference to any one presented by a member. Located in

SAN FRANCISCO—Continued.

Native Sons' Hall, 414 Mason st. 1 newspaper rec'd regularly.

Total vols. a. 950. Members 200.

No news items rec'd.

ST. IGNATIUS COLLEGE LIBRARY. *See* University of St. Ignatius.

ST. PETER'S ACADEMY LIBRARY. Sr. M. Bernard, Prin. Sr. M. Liguori, Lib'n. Est. 1878. Located 1245 Alabama st.

Total vols. a. 1000. Teachers 14; pupils 465.

No news items rec'd.

SAN BRUNO DEPOSIT STATION, SAN FRANCISCO PUBLIC LIBRARY. Located 2598 San Bruno ave.

SAN FRANCISCO ART ASSOCIATION LIBRARY. J. R. Martin, Asst. Sec. and Lib'n. Est. Mar. 28, 1872. Destroyed Apr. 1906. Re-est. Open to students of Institute of Art, members of assoc. and to public for reference on certain days. Located in Institute bldg., cor. California and Mason sts.

Total vols. a. 396.

No additions reported.

SAN FRANCISCO ASSOCIATION FOR THE BLIND. Edna S. Risley, Sec. Mrs Ruth Quinan Marks, Supt. Est. 1902. Destroyed Apr. 1906. Re-est. Oct. 23, 1906. Annual income from membership dues, San Francisco Assoc. for the Blind; regular membership, $5 a yr.; auxiliary membership, $2 a yr.; contributing membership, $1 a mo. 4 employees, incl. janitor. Open to public daily except Sun., 9 a.m. to 5 p.m. Rents room at 1526 California st. 4 mags. and 1 newspaper rec'd regularly (all for circulation). Library trustees monthly meeting first Tuesday 11 a.m.

Total vols. 317. Added 2, by gift. Circulation 20.

Instruction is given in Braille reading and writing, Braille stenography, weaving, basketry, broom making and massage. Also the library is an emporium for the sale of articles made by the blind. A broom shop is affiliated.

SAN FRANCISCO BAR ASSOCIATION LIBRARY. George J. Martin, Sec. and Lib'n. Est. Mar. 28, 1872. Destroyed Apr. 1906 (a. 9500 vols.). Re-est. immediately. Annual income, a. $1200, rec'd from dues. Open to public daily except Sundays, 9 a.m. to 10 p.m. Located 928 Pacific Bldg.

Total vols. a. 11,000.

No additions reported.

‖SAN FRANCISCO CHAMBER OF COMMERCE LIBRARY. The books (a. 700 vols.) of the Chamber of Commerce have been distributed to the departments.

SAN FRANCISCO—Continued.

SAN FRANCISCO CHAPTER OF THE AMERICAN INSTITUTE OF BANKING, LIBRARY. John Q. Riordan, Sec. Est. Mar. 16, 1902, and affiliated with Mechanics' Institute up to Apr. 1906; re-est. Aug. 1, 1907. Income from Clearing House of San Francisco. Open to members and their friends 10 a.m. to 10 p.m. Located 126 Post st. 24 mags. rec'd regularly.

Total vols. 500. Added 300: purchase 276; gift 24. Members 1050.

SAN FRANCISCO METAPHYSICAL LIBRARY. Miss Florence G. McFarlane, Lib'n. Open to public daily except Sundays 10 a.m. to 9 p.m. Located 126 Post st. 29 mags. rec'd regularly.

Total vols. 470. Added 92: purchase 60; gift 32. Members 159.

SAN FRANCISCO SOCIETY OF ARTISTS LIBRARY. Miss Hildreth Meiere, Business Sec. Miss Mary Very, Lib'n. Est. as Sketch Club Library 1893. Destroyed April, 1906 (a. 800 vols.). Re-est. Jan. 1907. Located in society rooms, 1373 Post st.

Total vols. a. 165.

No news items rec'd.

*SCOTTISH RITE OF FREEMASONRY LIBRARY. John R. Ruckstell, Lib'n. Est. May, 1911. Open to members only daily 9 a.m. to 12 p.m. Books for reference only, not for circulation. Located Scottish Rite Temple, Sutter and Van Ness ave.

Total vols. a. 1000. Members 1000.

No news items rec'd.

SEAMEN'S INSTITUTE LIBRARY. Frank Stone, Sec. Located at 242 Steuart st. near Folsom. Library consists of hundreds of books, which are sent to the Seamen's Institute by friends and immediately placed gratis on board ships sailing. Library has a small number of books, which sailormen use.

THE SIERRA CLUB LIBRARY. Wm. E. Colby, Sec. Est. Sept. 16, 1892. Destroyed Apr. 1906 (a. 500 vols.). Re-est. Nov. 1, 1907. Supported by Club. 1 employee. 1 branch at Yosemite. Open to members mainly, but also to public daily except Sundays and holidays, 9 a.m. to 4.30 p.m. Located in room 402, Mills bldg. 2 periodicals rec'd regularly.

Total vols. not reported. Members 1875.

*SKETCH CLUB LIBRARY. *See* San Francisco Society of Artists Library.

*SOCIETY OF CALIFORNIA PIONEERS LIBRARY. H. L. Byrne, Sec. and Lib'n. Est. 1850. Destroyed Apr. 1906 (a. 2500 vols). Re-est. Open to members only,

SAN FRANCISCO—Continued.

daily 9 a.m. to 10 p.m. Located at 5 Pioneer place. 20 mags. and 5 newspapers rec'd regularly. Annual meeting July 7.

Total vols. 600. Members 500.

SOUTH SAN FRANCISCO DEPOSIT STATION, SAN FRANCISCO PUBLIC LIBRARY. Located 1202 Railroad ave.

SOUTHERN PACIFIC LAW DEPARTMENT LIBRARY. J. E. Powers, Lib'n. Destroyed Apr. 1906 (a. 15,000 vols.). Re-est. 1 employee. Open to members of S. P. Law Dept., 9 a.m. to 5 p.m. Located at 841 Flood bldg. 5 periodicals rec'd regularly.

Total vols. a. 8290.

No additions reported.

STANFORD UNIVERSITY. For the library of its college of medicine, *see* Lane Medical Library of Stanford University.

STATE MINING BUREAU LIBRARY. Fletcher McN. Hamilton, State Mineralogist. W. W. Thayer, Sec. Est. 1880. Income from state appropriation. Open to public for reference only daily except Sundays and legal holidays, Mon. to Fri. 9 a.m. to 5 p.m., Sat. 9 a.m. to 12 m. Located in Ferry bldg., and contains also John Hays Hammond Public Mining Library.

Total vols. a. 5000.

No additions reported.

STATE NORMAL SCHOOL LIBRARY. Dr. Frederic Burk, Pres. Mildred M. Holman, Lib'n. Est. 1899. Destroyed Apr. 1906 (8500 vols.). Re-est. immediately. Income from state appropriation. 1 employee. Open to students daily except Sundays and holidays: Mon. to Fri. 8.30 a.m. to 4.15 p.m.; Sat. 9 a.m. to 12 m. Located on Buchanan st. between Waller and Hermann. 34 mags. rec'd regularly.

Total vols. 21,549. Added 14, by gift.

Teachers 579; pupils 722.

THE STURGE LIBRARY. G. Koga, in charge. Est. Nov. 2, 1911. Supported by contributions. No paid employees. Open daily except Sun. 9 a.m. to 9 p.m. 121 Haight st. 25 mags. and 7 newspapers rec'd regularly.

Total vols. a. 1500.

No news items rec'd.

SUNSET DEPOSIT STATION, SAN FRANCISCO PUBLIC LIBRARY. Located 845 Irving st.

See note about new bldg. under headquarters.

SUPREME COURT LIBRARY. John F. Tyler, Lib'n. Est. Mar. 1868. Destroyed Apr. 1906 (a. 18,000 vols.). Re-est. Income from fees collected by Clerk of Supreme Court as provided in section 753 of Political Code. 1 employee. In charge of the Justices of the Supreme Court and solely for their use in chambers and in the court room when required by attorneys having cases under consideration. Located in Wells Fargo bldg. 4 periodicals rec'd regularly.

Total vols. a. 12,211.

No additions reported.

SUTRO LIBRARY. The library has become the property of the California State Library, and is now located on the third floor of the Lane Medical Library, corner Sacramento and Webster sts. The books have been unpacked and are being listed.

It is planned to open the Sutro branch of the State Library about Jan. 1, 1917.

Address all communications to the California State Library, Sacramento, until further notice.

*SWEDISH SOCIETY OF SAN FRANCISCO LIBRARY. Harry Mentzer, Sec. Ernest Olsan, Lib'n. Est. Aug. 1873. Destroyed Apr. 1906 (a. 780 vols.). Re-est. July, 1908. 1 branch in Oakland. Open to members and friends evenings 8 to 10. Owns bldg., the Swedish-American Hall, 2174 Market st. 6 periodicals rec'd regularly.

Total vols. 2000. Members 500.

THEOSOPHICAL SOCIETY LIBRARY. J. E. Allison, Sec. Est. 1885. Destroyed Apr. 1906 (a. 1000 vols.). Re-est. 1906. Annual amount spent for lib'y a. $40. No paid employees. Open to public daily except Sundays, 1.30 to 4 p.m. Located in Native Sons bldg., 414 Mason st. 8 mags. rec'd regularly (none for circulation). Library directors monthly meeting last Friday.

Total vols. a. 470. Members a. 93.

No news items rec'd.

*TRINITY SCHOOL LIBRARY. Leon H. Rogers, Prin. Est. 1876. Open daily to its teachers and pupils only, 8 a.m. to 5 p.m. Located in School bldg., 846 Stanyan st. 4 periodicals rec'd regularly.

Total vols. 381. Teachers 4; pupils 27.

*§UNION LEAGUE CLUB LIBRARY. Open to members only. 25 mags. rec'd regularly.

Total vols. 500.

No additions reported.

*UNITED RAILROADS OF SAN FRANCISCO LIBRARY. Wm. M. Abbott, Gen. Attorney. Destroyed Apr. 1906. Re-est. immediately. For use of company's attorneys only. Located 624 Holbrook bldg., 58 Sutter st. About 25 periodicals rec'd regularly.

Total vols. a. 4225. Added 25.

No news items rec'd.

SAN FRANCISCO—Continued.

‖UNITED STATES CIRCUIT COURT OF APPEALS, NINTH CIRCUIT, LIBRARY. O. W. Yeargain, Lib'n. Est. July 31, 1894. Annual income a. $1000, rec'd from Congressional appropriations. 1 employee. For the use of judges of the court, local members of the bar of the court, and visiting members of the bar of the court from outlying districts in the ninth circuit, when engaged in argument before the court. Open daily except Sundays and holidays; Monday to Friday, 10 a.m. to 4 p.m.; Saturdays, 9 a.m. to 12 m. Located in U. S. P. O. and Courthouse bldg., Seventh and Mission sts. 15 periodicals rec'd regularly.

Total vols. a. 11,989.

No additions reported.

UNITED STATES DEPARTMENT OF AGRICULTURE, FOREST SERVICE, LIBRARY. District forester in charge. Est. Dec. 1, 1908. No paid employees. Open to members of Forest Service, and to public for reference daily except Sundays, 9 a.m. to 4.30 p.m. Located 114 Sansome st. 23 periodicals rec'd regularly (none for circulation).

Total vols. a 2329. Added 94: purchase 14; gift 79; binding 1.

UNITED STATES GEOLOGICAL SURVEY LIBRARY. Charles Gregory Yale, Special Agent. Located 305 U. S. Custom House, Washington and Battery sts., and open to public for reference daily except Sundays: Mon. to Fri. 9 a.m. to 4.30 p.m., and Sat. 9 a.m. to 12 m. 5 mags. rec'd regularly.

Total vols. not reported.

This library is for the use of the mining public; and includes a complete set of all topographic maps and geologic folios of every state in the Union.

UNIVERSITY OF CALIFORNIA COLLEGE OF DENTISTRY LIBRARY. Dr Guy S. Millberry, Dean. Dr R. E. Keys, Lib'n. Income from Department fund. 1 employee. Open to dentists and dental students daily except Sundays, Mon. and Fri. 9 a.m. to 12 m.; Tues., Wed. and Thurs. 10.30 a.m. to 12 m. Located in College bldg., First and Parnassus aves. 60 periodicals rec'd regularly.

Total vols. a. 1599.

No news items rec'd.

—— COLLEGE OF MEDICINE LIBRARY. Dr Herbert C. Moffitt, Dean. Mrs N. L. Snyder, Lib'n. Est. 1897. Open daily 9 a.m. to 9 p.m. Located in College bldg., Parnassus ave. 66 periodicals rec'd regularly.

Total vols. a. 3704.

—— COLLEGE OF PHARMACY LIBRARY. F. T. Green. Dean. Est. 1878. Open daily 8 a.m. to 4 p.m. Located in College bldg., Parnassus and Second aves. 20 periodicals rec'd regularly. Trustees annual meeting June 30.

Total vols. a. 973. Instructors 6; students 89.

No news items rec'd.

—— HASTINGS COLLEGE OF LAW LIBRARY. Edward R. Taylor, Dean. Located in Whittell bldg. Students are also permitted to use the San Francisco Law Library on the same terms as members of the bar.

Total vols. not reported.

UNIVERSITY OF ST. IGNATIUS LIBRARY. Rev A. F. Trivelli, S.J., Prin. Est. 1854. Destroyed Apr. 1906 (50,000 vols.). Re-est. June, 1906. 3 branches. Open to professors and pupils only, main, twice a week. 2 branches open evenings. Located at 2211 Hayes st. 27 periodicals rec'd regularly.

Total vols. a. 15,765. Instructors 36; students 525.

No news items rec'd.

*UNIVERSITY SCHOOL LIBRARY. Dr Walter C. Nolan, Prin. Est. 1906. Supported by school for use of its students only. Open Mon. to Fri. 9 a.m. to 10 p.m. Located 2129 California st. 3 mags. and 4 newspapers rec'd regularly.

Total vols. a. 825. Teachers 8; pupils 37.

No news items rec'd.

VISITACION VALLEY DEPOSIT STATION, SAN FRANCISCO PUBLIC LIBRARY. Located 100 Leland ave.

VON MEYERINCK SCHOOL OF MUSIC LIBRARY. Mrs Anna Von Meyerinck, in charge. Est. 1895. Open to pupils of School and to any music students, introduced by their teachers, daily except Sundays, 10 a.m. to 5 p.m. Located at 818 Grove st. 4 periodicals rec'd regularly.

Total vols. a. 157, incl. scores. Teachers 4; pupils 30.

No news items rec'd.

WELLS FARGO LIBRARY. James B. Stovall, Lib'n. Est. Aug. 1890. Destroyed Apr. 1906 (a. 5000 vols.). Re-est. 1907. Open to members of assoc.; dues 75 cts. quarterly. Books carried by express free both ways.

Total vols. a. 4500.

No additions reported.

*WILMERDING SCHOOL OF INDUSTRIAL ARTS LIBRARY. Geo. A. Merrill, Director. Est. Jan. 1900. Supported by School, and for use of its students and teachers only. 1 employee. Located in School

SAN FRANCISCO CO.—Continued.

bldg., Utah and Seventeenth sts. 9 mags. and 1 newspaper rec'd regularly.

Total vols. a. 610. Teachers a. 14; pupils a. 160.

No news items rec'd.

Y. W. C. A. LIBRARY. Mrs George P. Thurston, Pres. Open at all times to members. Owns bldg. 1259 O'Farrell st. New bldg. under construction. 11 mags. and 5 newspapers rec'd regularly.

Total vols. 2148. Added 31: purchase 25; gift 6. Members a. 1800.

SAN JOAQUIN COUNTY.

(Ninth class.)

County seat, Stockton.

Area, 1370 sq. mi. Pop. 50,731.

Assessed valuation $64,661,025 (taxable for county $60,424,586).

SAN JOAQUIN CO. FREE LIBRARY, STOCKTON. W. F. Clowdsley, Lib'n. Miss Ida E. Condit in charge. Est. under Sec. 16, Co. F. L. law. Mar. 7, 1910, under an agreement between Board of Supervisors of San Joaquin County and Board of Trustees of Stockton Public Library. Includes entire county for tax and service. Income 1916–17, a. $11,000. 29 employees: 3 in office: 26 in branches. Headquarters Stockton Free Public Library. Total branches 26, as follows: community 26—Acampo, Banta, Castle, Christian Colony (r. r.), Clements, Escalon (r. r.), Farmington, French Camp, Lathrop, Linden, Live Oak (r. r.), Lockeford, Lodi (r. r.), Manteca, Moorland, Orchard, Ripon (r. r.), Roberts Island, Fair Oaks (r. r.) and Farm Adviser in Stockton, Summer Home, Thornton, Tracy (r. r.), Vernalis, Waterloo, Woodbridge; school districts that have joined 0. No periodicals rec'd regularly.

Total books, etc. 0 (use Stockton Public Library books). Cardholders 7074. Added 204; cancelled 100. Circulation 16,632. Special request books 323. Vols. borrowed from other libs. 85 (84 from State Library).

During the quarter branches were established at the Farm Adviser's office and at the Stockton State Hospital.

Eleven visits were made to 8 branches. Custodians from 12 branches made 42 visits to headquarters.

SAN JOAQUIN CO. FARM ADVISER BRANCH, SAN JOAQUIN CO. FREE LIBRARY, STOCKTON. Frank Lyons, Custodian. Est. Aug. 4, 1916. Located in Farm Adviser's office.

SAN JOAQUIN CO.—Continued.

Total vols. 26 special requests. Circulation 32.

SAN JOAQUIN CO. LAW LIBRARY, STOCKTON. Miss L. Klench, Lib'n. Est. July 30, 1894. Annual income a. $1080 from $1 fee for filing papers in civil suits. 1 employee. Open to public daily except Sat., Sun. and holidays, 9 a.m to 5 p.m. Located in rooms 10 and 11 of Courthouse. 12 periodicals rec'd regularly.

Total vols. a. 4900. Added a. 90.

SAN JOAQUIN CO. TEACHERS' LIBRARY, STOCKTON. John W. Anderson, Co. Supt. Est. 1889. Income 1914–15, $130, from ½ of $2 fee for teachers' certificates. Open daily except Sun. and holidays, 9 a.m. to 5 p.m. 6 periodicals rec'd regularly.

Total vols. 1010. Teachers 308. School districts: elem. 87; jt. elem. 2; high 3; jt. high 1. Total expended for books and apparatus for schools 1914–15: elem. $2432.83; high $486.20. Vols. in schools: elem. 56,560; high 3726.

Acampo.

ACAMPO BRANCH, SAN JOAQUIN CO. FREE LIBRARY. Mrs F. B. Huffman, Custodian. Est. May 17, 1910. Located in Mrs Huffman's residence.

Total vols. 142. Added 99 (6 special requests); ret'd 103. Cardholders 65. Circulation 262.

Banta.

BANTA BRANCH, SAN JOAQUIN CO. FREE LIBRARY. J. Brichetto, Custodian. Est. Oct. 28, 1912. Located in merchandise store of J. Brichetto.

Total vols. 152. Added 75; ret'd 72. Cardholders 34. Circulation 70.

Castle. (P. O. Manteca; exp. Castle).

CASTLE BRANCH, SAN JOAQUIN CO. FREE LIBRARY. Mrs D. O. Castle, Custodian. Est. Jan. 26, 1915. Located in Mrs Castle's residence.

Total vols. 97. Added 80 (3 special requests); ret'd 74. Cardholders 58. Circulation 168.

Christian Colony (P. O. Acampo; exp. Youngstown).

CHRISTIAN COLONY BRANCH, SAN JOAQUIN CO. FREE LIBRARY. Mrs Minnie Darst, Custodian. Est. Jan. 12, 1912; reading room est. Apr. 1, 1916. Located in Lavilla School.

Total vols. 206. Added 90; ret'd 91. Cardholders 112. Circulation 280.

The Lavilla school is given service through this branch.

SAN JOAQUIN CO.—Continued.

Clements.

CLEMENTS BRANCH, SAN JOAQUIN CO. FREE LIBRARY. Miss C. C. A. Gillies, Custodian. Est. May 23, 1910. Located in Chrismen & Clement's store.

Total vols. 155. Added 77; ret'd 75. Cardholders 88. Circulation 244.

Escalon.

ESCALON BRANCH, SAN JOAQUIN CO. FREE LIBRARY. A. St. John, Custodian. Est. May 19, 1910. Reading room located in telephone exchange.

Total vols. 382. Added 119 (21 special requests); ret'd 124. Cardholders 366. Added 16. Circulation 876.

Farmington.

FARMINGTON BRANCH, SAN JOAQUIN CO. FREE LIBRARY. Miss Helen Krebs, Custodian. Est. June 8, 1910. Located in real estate office.

Total vols. 209. Added 96 (7 special requests); ret'd 95. Cardholders 92. Added 12. Circulation 361.

French Camp.

FRENCH CAMP BRANCH, SAN JOAQUIN CO. FREE LIBRARY. Mrs Carrie Schillinger, Custodian. Est. May 23, 1910. Located in custodian's home.

Total vols. 94. Added 78; ret'd 90. Cardholders 59. Added 1. Circulation 420.

Lathrop.

LATHROP BRANCH, SAN JOAQUIN CO. FREE LIBRARY. J. H. Southwell, Custodian. Est. May 23, 1910. Located in custodian's store.

Total vols. 73. Added 73 (1 special request); ret'd 72. Cardholders 69. Circulation 157.

Linden.

LINDEN BRANCH, SAN JOAQUIN CO. FREE LIBRARY. Mrs H. H. Turner, Custodian. Est. Oct. 3, 1910. Located in custodian's home.

Total vols. 140. Added 133 (20 special requests); ret'd 146. Cardholders 198. Added 9. Circulation 579.

Live Oak (P. O. and exp. Lodi).

LIVE OAK BRANCH, SAN JOAQUIN CO. FREE LIBRARY. Miss Vera Russell, Custodian. Est. Apr. 24, 1916. Reading room located in custodian's home.

Total vols. 98. Added 73; ret'd 62. Cardholders 44. Added 5. Circulation 58.

The Live Oak school dist. is given service through this branch.

SAN JOAQUIN CO.—Continued.

Lockeford.

LOCKEFORD BRANCH, SAN JOAQUIN CO. FREE LIBRARY. W. B. Ambrose, Custodian. Est. May 17, 1910. Located in custodian's store.

Total vols. 181. Added 96 (10 special requests); ret'd 84. Cardholders 122. Circulation 284.

Lodi.

LODI [FREE] PUBLIC LIBRARY AND BRANCH, SAN JOAQUIN CO. FREE LIBRARY. J. A. Swallow, Lib'n. Est. May 1, 1902; as F. P. Feb. 25, 1907; branch est. Apr. 16, 1910. Annual income 1915–16, $2644.64, library tax being 1.2m. on dollar. 3 employees, incl. janitor. Open to public daily 10 a.m. to 9 p.m. Owns $9000 Carnegie bldg. 51 mags. (all for circulation) and 18 newspapers rec'd regularly. Library trustees monthly meeting first Wednesday.

Total vols. 4596. Added 73, by gift. Cardholders 1691. Added 67. Circulation 6265.

Total vols. from Co. 371. Added 178 (26 special requests); ret'd 109. Cardholders 1685. Added 67. Circulation 6265.

LODI UNION HIGH SCHOOL LIBRARY. Wm. Inch, Prin. Est. 1896. 1 employee. 17 mags. and 4 newspapers rec'd regularly.

Total vols. 1669. Added 15: purchase 14; gift 1. Teachers 12; pupils 255.

Manteca.

MANTECA BRANCH, SAN JOAQUIN CO. FREE LIBRARY. J. J. Rawleigh, Custodian. Est. May 10, 1910. Located in custodian's store.

Total vols. 230. Added 98 (4 special requests); ret'd 112. Cardholders 196. Circulation 339.

Moorland (P. O. and exp. Middle River)

MOORLAND BRANCH, SAN JOAQUIN CO. FREE LIBRARY. Mrs E. A. Powell, Custodian. Est. Apr. 24, 1912. Located in custodian's residence.

Total vols. 85. Added 83 (5 special requests); ret'd 79. Cardholders 49. Added 3. Circulation 279.

Orchard (P. O. and exp. Linden).

ORCHARD BRANCH, SAN JOAQUIN CO. FREE LIBRARY. Mrs D. W. Miller, Custodian. Est. June 11, 1911. Located in custodian's residence.

Total vols. 299. Added 105 (9 special requests); ret'd 128. Cardholders 168. Added 12. Circulation 624.

SAN JOAQUIN CO.—Continued.

Ripon.

RIPON BRANCH, SAN JOAQUIN CO. FREE LIBRARY. Mrs Gertrude Goodwin, Custodian. Est. May 10, 1910; reading room est. Feb. 1914. Reading room located in custodian's residence.

Total vols. 277. Added 147 (32 special requests); ret'd 121. Cardholders 317. Added 17. Circulation 878.

RIPON UNION HIGH SCHOOL LIBRARY. L. L. Evans, Prin. Est. 1910. 2 periodicals rec'd regularly.

Total vols. a. 300. Teachers 4; pupils 30.

No news items rec'd.

Roberts Island (P. O., R. F. D. No. 5, box 60; exp. Stockton).

ROBERTS ISLAND BRANCH, SAN JOAQUIN CO. FREE LIBRARY. Mrs Lois Hitchcock, Custodian. Est. Oct. 23, 1911. Located in custodian's residence.

Total vols. 114. Added 75; ret'd 68. Cardholders 41. Circulation 299.

Stockton.

‡§STOCKTON FREE PUBLIC LIBRARY. W. F. Clowdsley, Lib'n. Est. as F. P. May, 1880. Annual income 1916–17, a. $16,000, library tax being .505m. on dollar and a. $11,000 from County Supervisors. 19 employees, incl. janitor. Open to public daily except holidays; week days 9 a.m. to 9 p.m.; Sundays 1 to 5 p.m. Owns $75,000 bldg. 264 mags. (all except current numbers for circulation) and 51 newspapers rec'd regularly. Library trustees monthly meeting first Tuesday.

Total vols. 71,609. Added 736: purchase 570; gift 23; binding 143. Discarded 75; rep'd 586; reb'd 24; lost 1. Cardholders 5203. Added 460; renewed 526; expired 972; surrendered 36. Circulation 18,760: fiction 9952; juvenile 5582; misc. 1903; bound mags. 528; current mags. 795. Issued Bulletin April–June, 1916.

COFFEE CLUB LIBRARY. E. Fox, Lib'n. Est. April 6, 1907. 1 employee. Open to public daily 6 a.m. to 10 p.m. Located at 25 N. California st., in Coffee Club rooms. 8 mags. and 40 newspapers rec'd regularly.

Total vols. a. 500. Members a. 200.

No news items rec'd.

FAIR OAKS BRANCH, SAN JOAQUIN CO. FREE LIBRARY. Mrs K. E. Smith, Custodian. Est. Feb. 17, 1913. Reading room located in L. C. A. C. Hall.

Total vols. 523. Added 92 (2 special requests); ret'd 76. Cardholders 379. Added 9. Circulation 526.

SAN JOAQUIN CO.—Continued.

Stockton—Continued.

SAN JOAQUIN CO. free, law and teachers' libraries are the first listed under San Joaquin co.

‖STOCKTON HIGH SCHOOL LIBRARY. Noel H. Garrison, Prin. Miss Inez Henderson, Lib'n. Est. 1870. 1 employee. 12 mags. and 2 newspapers rec'd regularly.

Total vols. 2606. Added 201: purchase 200; gift 1. Teachers 37; pupils 798.

STOCKTON STATE HOSPITAL LIBRARY AND BRANCH, SAN JOAQUIN CO. FREE LIBRARY. Dr Fred P. Clark, Med. Supt. Branch est. July 8, 1916. Located in hall in main bldg. and in hall of Female bldg.

Total vols. not reported. Employees 282; inmates 2287.

Total vols. from Co. 0. Added 83; ret'd 83.

This branch has been discontinued for the present.

Summer Home (P. O. and exp. Manteca).

SUMMER HOME BRANCH, SAN JOAQUIN CO. FREE LIBRARY. Mrs Agnes Cole. Custodian. Est. May 10, 1910. Located in custodian's home.

Total vols. 172. Added 97 (17 special requests); ret'd 89. Cardholders 78. Added 2. Circulation 469.

Thornton.

THORNTON BRANCH, SAN JOAQUIN CO. FREE LIBRARY. Mrs W. P. Housken, Custodian. Est. Nov. 14, 1910. Located in custodian's home.

Total vols. 90. Added 91 (6 special requests); ret'd 85. Cardholders 73. Circulation 483.

Tracy.

TRACY BRANCH, SAN JOAQUIN CO. FREE LIBRARY. Mrs A. Wedge, Custodian. Est. June 17, 1910. Located in Woman's Improvement Club building.

Total vols. 757. Added 117 (20 special requests). Cardholders 570. Added 29; cancelled 100. Circulation 1206.

No further information has been received about the proposed Carnegie library building for Tracy.

WEST SIDE UNION HIGH SCHOOL LIBRARY. R. F. Nyman, Prin. Est. Sept. 11, 1912. 2 mags. rec'd regularly.

Total vols. 346. Teachers 3; pupils 37.

SAN JOAQUIN CO.—Continued.

Vernalis.

VERNALIS BRANCH, SAN JOAQUIN CO. FREE LIBRARY. Mrs I. Thomlinson, Custodian. Est. Mar. 14, 1913. Located in custodian's home.

Total vols. 90. Added 83 (9 special requests); ret'd 154. Cardholders 44. Circulation 89.

Waterloo (P. O. and exp. Stockton).

WATERLOO BRANCH, SAN JOAQUIN CO. FREE LIBRARY. Mrs P. G. De Martini, Custodian. Est. June 1, 1910. Located in custodian's home.

Total vols. 70. Added 71 (1 special request); ret'd 73. Cardholders 45. Circulation 105.

Woodbridge.

WOODBRIDGE BRANCH, SAN JOAQUIN CO. FREE LIBRARY. Mrs J. Jorgenson, Custodian. Est. May 18, 1910. Located in custodian's home.

Total vols. 311. Added 116 (16 special requests); ret'd 137. Cardholders 252. Added 5. Circulation 787.

SAN LUIS OBISPO COUNTY.

(Twenty-seventh class.)

County seat, San Luis Obispo.

Area, 3500 sq. mi. Pop. 19,383.

Assessed valuation $20,005,859 (taxable for county $19,249,276).

SAN LUIS OBISPO CO. FREE LIBRARY. Est. July 6, 1915. Bal. July 1, 1916, a. $3600. Annual income 1916–17, a. $4000, library tax being .1m. on dollar.

The County Librarian has not been appointed and no date set as yet for starting the work.

SAN LUIS OBISPO CO. LAW LIBRARY. SAN LUIS OBISPO. E. P. Unangst, Superior Judge, in charge. Est. under act of 1891. Income from $1 fee for filing papers in civil suits. Open during court hours. Located in Courthouse.

Total vols. a. 2441.

No additions reported.

SAN LUIS OBISPO CO. TEACHERS' LIBRARY. SAN LUIS OBISPO. W. S. Wight, Co. Supt. Est. 1889. Income 1914–15, $82, from ½ of $2 fee for teachers' certificates. Open Mon. to Fri. 9 a.m. to 5 p.m.; Sat. 9 a.m. to 12 m. 12 periodicals rec'd regularly.

Total vols. 644. Teachers 163. School districts: elem. 91; jt. elem. 0; high 3; jt. high 0. Total expended for books and apparatus for schools, 1914–15: elem. $2129.99; high $246.45. Vols. in schools: elem. 46,942; high 3132.

SAN LUIS OBISPO CO.—Continued.

Arroyo Grande.

ARROYO GRANDE UNION HIGH SCHOOL LIBRARY. R. L. Bird, Prin. Est. 1892. 9 mags. and 2 newspapers rec'd regularly.

Total vols. 1330. Added 17: purchase 14; gift 3. Teachers 6; pupils 89.

Paso Robles.

PASO ROBLES [FREE] PUBLIC LIBRARY. Mrs Satira Gano, Lib'n. Est. 1902; as F. P. 1904. Annual income 1914–15, $1000, library tax being 3m. on dollar. 2 employees, incl. janitor. Open to public daily except legal holidays, week days 10 a.m. to 12 m., 2 to 5 and 7.30 to 9 p.m.; Sundays 3 to 5 p.m. Owns $10,000 Carnegie bldg. 46 mags. (all for circulation) and 10 newspapers rec'd regularly. Library trustees monthly meeting first and third Mondays.

Total vols. a. 2840. Cardholders not reported.

No statistics rec'd.

PASO ROBLES HIGH SCHOOL LIBRARY. A. L. Barker, Prin. Est. 1892. 3 mags. rec'd regularly.

Total vols. a. 925. Teachers 5; pupils 75.

No news items rec'd.

San Luis Obispo.

§SAN LUIS OBISPO FREE PUBLIC LIBRARY. Mrs E. L. Kellogg, Lib'n. Est. 1894; as F. P. 1897. Annual income 1916–17, a. $2400, library tax being .8m. on dollar. 3 employees, incl. janitor. 1 branch. Open to public daily except holidays, week days 9 a.m. to 12 m., 2 to 5 and 7 to 9 p.m.; Sun. 2 to 5 p.m. Owns $10,000 Carnegie bldg. 90 mags. (75 for circulation) and 25 newspapers rec'd regularly. Library trustees monthly meeting first Tues. 4.30 p.m.

Total vols. 11,812. Added 98: purchase 41; gift 57. Discarded 2. Cardholders 1626. Added 135; renewed 99; surrendered 38. Circulation 7364: fiction 3747; juvenile 1410; misc. 1389; bound mags. 160; current mags. 658. Vols. borrowed from other libs. 15.

Mrs E. L. Kellogg succeeded Miss Alice M. Hughes as librarian Aug. 21, 1916.

BRANCH READING ROOM, SAN LUIS OBISPO FREE PUBLIC LIBRARY. I. R. Mitchell, Custodian. Est. Feb. 1914. Open from 6 a.m. to 9 p.m. Located in Coffee Club on Higuera st. 20 mags. and 6 newspapers rec'd regularly.

No books. Reading room only.

CALIFORNIA POLYTECHNIC SCHOOL LIBRARY. R. W. Ryder, Director. G. A. Hill, Acting Lib'n. Est. 1903. Annual amt. spent for library $1000. 1 employee.

SAN LUIS OBISPO CO.—Continued.

San Luis Obispo—Continued.

Open to students on school days 8.30 a.m. to 12 m., 1 to 4.30 p.m. 47 mags. and 10 newspapers rec'd regularly. Trustees annual meeting April.

Total vols. a. 3046. Teachers 17; pupils 166 regular, 760 special.

San Luis Obispo Co. free, law and teachers' libraries are the first listed under San Luis Obispo co.

San Luis Obispo High School Library. Arthur H. Mabley, Prin. Est. 1897. 7 mags. rec'd regularly.

Total vols. 1142. Added 42, by purchase. Teachers 11; pupils 140.

SAN MATEO COUNTY.

(Twentieth class.)

County seat, Redwood City.

Area, 470 sq. mi. Pop. 26,585.

Assessed valuation $35,271,845 (taxable for county $34,147,310).

San Mateo Co. Free Library, Redwood City. Miss Anne Bell Bailey, Librarian. Est. under Sec. 2, Co. F. L. law, Sept. 5, 1912. Work started Dec. 1, 1915. Includes entire county for tax and service except Burlingame and San Mateo. Redwood City and South San Francisco joined under Sec. 3. Bal. July 1, 1916, $1247.08. Annual income 1916–17, a. $4526: a. $2726 from taxation, library tax being .1m. on dollar: $1800 for salary. 2 employees. Headquarters in Courthouse. Total branches 11, as follows: community 11—Daly City, Halfmoon Bay (r. r.), La Honda, Menlo Park, Montara, Pescadero, County Farm and Main Office in Redwood City, San Bruno, San Carlos, South San Francisco; school districts that have joined 0. 24 periodicals rec'd regularly: 18 mags., 6 newspapers; distributed: 12 to office; 12 to branches.

Total books, etc. 2285: books 2175; pams. 110. Added 611: purchase 592; gift 19. Discarded 1; rep'd 50; lost 10. Cardholders 1007. Added 229; cancelled 47. Circulation 5931: books and pams. 5920; periodicals 11. Special request books 338. Vols. borrowed from other libs. 134 (122 from State Library); loaned to other libs. 20.

During the quarter a branch was established at South San Francisco.

The Librarian made 15 visits to 10 branches, and custodians from 2 branches made 2 visits to headquarters.

SAN MATEO CO.—Continued.

San Mateo Co. Farm Branch, San Mateo Co. Free Library, San Mateo. J. R. Eubanks, Custodian. Est. May 1, 1916. Open daily. Located in County Hospital and Poor Farm.

Total vols. 30. Cardholders and circulation not reported.

This branch was opened July 29.

San Mateo Co. Law Library, Redwood City. Geo. H. Buck, in charge. Est. a. 1891. Income from $1 fee for filing papers in civil suits. Open to public Mon. to Fri. 9 a.m. to 5 p.m.; Sat. 9 a.m. to 12 m. Located in Courthouse. 1 periodical rec'd regularly.

Total vols. over 1118.

No additions reported.

San Mateo Co. Teachers' Library, Redwood City. Roy W. Cloud, Co. Supt. Est. in early 70's. Income 1914–15, $42, from ½ of $2 fee for teachers' certificates. Open Mon. 9 a.m. to 5 p.m.; Sat. 9 a.m. to 12 m. Located in Courthouse. 2 periodicals rec'd regularly.

Total vols. 2703. Teachers 186. School districts: elem. 36; high 4. Total expended for books and apparatus for schools, 1914–15: elem. $2584.58; high $1569.57. Vols. in schools: elem. 42,890; high 4041.

Belmont.

Belmont School Library. W. T. Reid, Prin. Est. Aug. 5, 1885. No paid employees. Open to students and teachers at any time. 9 periodicals rec'd regularly.

Total vols. not reported. Teachers 10; pupils a. 90.

No news items rec'd.

Burlingame.

Burlingame [Free] Public Library. Mrs Mary T. Gervais, Lib'n. Est. as F. P. Oct. 18, 1909; opened Sept. 11, 1911. Annual income 1915–16 $2973.11, library tax being 1m. on dollar. 2 employees. Open every day except Sundays and holidays 2 to 5 and 7 to 9 p.m. Owns $5000 library bldg., cor. Bellevue ave. and Primrose road. 20 mags. (all for circulation) and 6 newspapers rec'd regularly. Library trustees monthly meetings first and third Friday evenings.

Total vols. a. 4918. Cardholders a. 1519.

No statistics rec'd.

Colma.

A branch of the San Mateo Co. Free Library has been requested by Colma.

SAN MATEO CO.—Continued.

Daly City (No exp. office).

DALY CITY BRANCH, SAN MATEO CO. FREE LIBRARY. Mrs L. W. Pettingill, Custodian. Est. Feb. 7, 1916. Open daily all day. Located in Aloha grocery store.

Total vols. 340. Added 154 (54 special requests); ret'd 42. Cardholders 306. Added 62. Circulation 2492.

Half Moon Bay.

HALF MOON BAY BRANCH, SAN MATEO CO. FREE LIBRARY. L. R. Switzer, Custodian. Est. Dec. 20, 1915. Reading room open Mon. to Fri. 9 a.m. to 4 p.m., Fri. 7.30 to 10 p.m. also; for exchange of books, Mon., Wed. and Fri. 3.30 to 4 p.m.; Fri. 7.30 to 10 p.m. also. Located in Union High School bldg. 7 mags. and 1 newspaper rec'd regularly.

Total vols. 281. Added 104 (20 special requests); ret'd 92. Cardholders 163. Added 10; cancelled 1. Circulation 399: fiction 324; juvenile 38; misc. 33; current mags. 4.

HALF MOON BAY UNION HIGH SCHOOL LIBRARY. L. R. Switzer, Prin. 19 mags. and 2 newspapers rec'd regularly.

Total vols. a. 650. Teachers 4; pupils 31.

No news items rec'd.

La Honda.

LA HONDA BRANCH, SAN MATEO CO. FREE LIBRARY. August E. Lueger, Custodian. Est. May 1, 1916. Open daily all day. Located in candy stand.

Total vols. 80. Added 34 (5 special requests); ret'd 29. Cardholders 17. Cancelled 1. Circulation 95: fiction 87; juvenile 1; misc. 7.

During July and August 10 temporary cards were issued.

Lomita Park.

A branch of the San Mateo Co. Free Library has been requested by Lomita Park.

Menlo Park.

MENLO PARK BRANCH, SAN MATEO CO. FREE LIBRARY. Miss Hanna Burke, Custodian. Est. Mar. 6, 1916. Open Mon. and Fri. 3 to 4 p.m.

Total vols. 187. Added 92 (40 special requests); ret'd 31. Cardholders 120. Added 43; cancelled 9. Circulation 826.

*ST. PATRICK'S SEMINARY LIBRARY. V Rev H. Ayrinhac, S.S., D.D., Pres. Rev E. Godon, S.S., Lib'n. Est. 1898.

SAN MATEO CO.—Continued.

Menlo Park—Continued.

Supported by seminary and for its use only. 22 periodicals rec'd regularly.

Total vols. a. 9500. Instructors 12; students 85.

No news items rec'd.

Montara (P. O. and exp. Farallone).

MONTARA BRANCH, SAN MATEO CO. FREE LIBRARY. Miss Alice M. Abbott, Custodian. Est. Mar. 13, 1916. Open Mon. to Fri. 12 m. to 1 p.m., Wed. 4 to 5 p.m. Located in school.

Total vols. 136. Added 62 (14 special requests); ret'd 4. Cardholders 37. Added 21; cancelled 16. Circulation 245: fiction (incl. juvenile) 218; misc. 27.

Pescadero (No exp. office).

PESCADERO BRANCH, SAN MATEO CO. FREE LIBRARY. Rev Mark C. Munson, Custodian. Est. Feb. 7, 1916. Open daily all day. Located in church parlors.

Total vols. 143. Added 109 (62 special requests); ret'd 46. Cardholders 137. Added 43. Circulation 299: fiction 269; misc. 30.

Redwood City.

REDWOOD CITY FREE PUBLIC LIBRARY. Miss Laura E. Barton, Lib'n. Est. Jan. 15, 1889; as F. P. Nov. 26, 1900. Became part of San Mateo Co. Free Library Feb. 16, 1914. Annual income 1914–15, $1766.36, library tax being .8m. on dollar. 1 employee. Open daily except Sundays 3 to 5 and 7 to 9 p.m. Owns $10,000 Carnegie bldg. 9 mags. (all for circulation) and 12 newspapers rec'd regularly.

Total vols. 3910. Added 28, by purchase. Cardholders 1159. Added 40; surrendered 3. Circulation 3917: fiction 2786; juvenile 1029; misc. 50; current mags. 52.

MAIN OFFICE BRANCH, SAN MATEO CO. FREE LIBRARY. Miss Anne Bell Bailey, Custodian. Est. Dec., 1915. Located in Courthouse. 10 mags. and 5 newspapers rec'd regularly.

Total vols. same as San Mateo Co. Free Library. Added 7 special requests. Cardholders 1. Circulation 21: fiction 3; juvenile 1; misc. 17.

SAN MATEO CO. free, law and teachers' libraries are the first listed under San Mateo co.

SEQUOIA UNION HIGH SCHOOL LIBRARY. S. P. McCrea, Prin. Est. 1895. 8 periodicals and 1 newspaper rec'd regularly.

SAN MATEO CO.—Continued.

Redwood City—Continued.

Total vols. a. 1034. Teachers 8; pupils 101.

No news items rec'd.

Salada Beach.

A branch of the San Mateo Co. Free Library has been requested by Salada Beach.

San Bruno.

San Bruno Branch, San Mateo Co. Free Library. M. Levy, Custodian. Est. Jan. 17, 1916. Open daily all day. Located in dry goods store.

Total vols. 300. Added 69 (4 special requests); ret'd 40. Cardholders 163. Added 37; cancelled 17. Circulation 1086.

On Aug. 7, 10 vols. of permanent collection were discarded.

San Carlos.

San Carlos Branch, San Mateo Co. Free Library. Miss Mary L. Farnham, Custodian. Est. Dec. 20, 1915. Open Sat. 2 to 5 p.m. Located in San Carlos Realty Syndicate bldg. 1 mag. rec'd regularly.

Total vols. 131. Added 144 (86 special requests); ret'd 105. Cardholders 66. Added 12; cancelled 3. Circulation 377: fiction 186; juvenile 125; misc. 59; current mags. 7.

Five temporary cards were issued and used during July and August.

San Gregorio.

A branch of the San Mateo Co. Free Library has been requested by San Gregorio.

San Mateo.

San Mateo Free Public Library. Miss I. M. Crawford, Lib'n. Est. July 3, 1884; as F. P. Sept. 1899. Annual income 1915–16, a. $3500, library tax being 1m. on dollar. 4 employees, incl. janitor and gardener. Open to public daily except holidays; week days 9.30 a.m. to 5 p.m. and 7 to 9 p.m.; Sundays 2 to 4 p.m. Owns $17,500 Carnegie bldg. 91 mags. (87 for circulation) and 12 newspapers rec'd regularly. Library trustees monthly meeting second Thursday.

Total vols. 9014. Added 180: purchase 141; gift 15; binding 24. Discarded 27; lost 1. Cardholders 1439. Added 122; renewed 79; expired 148; surrendered 45. Circulation 7380: fiction 4068; juvenile 1424; misc. 1185; bound mags. 68; current mags. 635.

SAN MATEO CO.—Continued.

San Mateo—Continued.

San Mateo Co. Farm Branch is among the first listed under San Mateo Co.

San Mateo Union High School Library. W. L. Glascock, Prin. Est. 1902. 18 mags. rec'd regularly.

Total vols. 6520. Added 332: purchase 329; gift 3. Teachers 19; pupils 272.

Free textbooks for all classes are supplied from High School Library.

South San Francisco.

South San Francisco Free Public Library and Branch, San Mateo Co. Free Library. Mrs J. B. Coffinberry, Lib'n. Est. July 20, 1914; joined San Mateo Co. Free Library Sept. 4, 1915. Open daily 2 to 5 and 7 to 9 p.m. Owns $10,000 Carnegie bldg.

Total vols. from Co. 272. Added 283 (26 special requests); ret'd 11. Circulation 91: fiction 28; juvenile 45; misc. 18.

Books were not given out until Sept. 11.

South San Francisco High School Library. G. E. Britton, Prin.

Teachers 5.

No further information rec'd.

SANTA BARBARA COUNTY.

(Seventeenth class.)

County seat, Santa Barbara.

Area, 2450 sq. mi. Pop. 27,738.

Assessed valuation, $33,045,825 (taxable for county $31,216,565).

Santa Barbara Co. Free Library, Santa Barbara. Mrs Frances B. Linn, Lib'n. Miss Margaret Dold, in charge. Est. under Sec. 16, Co. F. L. law, Feb. 16, 1910, under an agreement between the Board of Supervisors of Santa Barbara County and the Board of Trustees of the Santa Barbara Public Library. Includes entire county for tax and service. Annual income 1916–17, a. $9000, library tax being .3m. on dollar. 20 employees: 2 in office; 18 in branches. Headquarters Santa Barbara Free Public Library. Total branches 56, as follows: community 24—Betteravia, Carpinteria (r. r.), Concepcion, Cuyama, Dome (r. r.), Gaviota, Goleta (r. r.), Guadalupe, Lompoc (r. r.), Los Alamos, Los Olivos, Montecito (r. r.), Naples, Orcutt (r. r.), Pinal, Cottage Hospital and Public Library (r. r.) in Santa Barbara, Santa Maria (r. r.), Santa Ynez (r. r.), Sisquoc, Solvang, Summerland (r. r.), Surf. Wasioja;

SANTA BARBARA CO.—Continued.

school districts that have joined 32—Aguaje, Alcatraz, Ballard, Bell, Betteravia, Bonita, Careaga, Carpinteria, Carpinteria Union High, Casmalia, Cathedral Oaks, College, Cold Springs, Cuyama, Den, Goleta, Honda, Hope, Jonata, Laguna, Los Alamos, Martin, Mission, Newlove, Orcutt, Orella, Ortega, Pine Grove, San Julian, Santa Rosa, Summerland, Ynez. 125 periodicals rec'd regularly: 125 mags.; distributed: all to branches.

Total books 23,730 (no pictures, etc.). Added 2172: purchase 2169; gift 3. Cardholders 4001. Added 105; cancelled 22. Circulation 24,249: books and pamphlets 22,467; periodicals 1782. Special request books 98. Vols. borrowed from other libs. 35 (all from State Library).

During the quarter branches were established at Cottage Hospital and the following school districts: Carpinteria Union High, Cold Springs, Den, Santa Rosa.

Custodians from 10 branches made 10 visits to headquarters.

SANTA BARBARA CO. LAW LIBRARY, SANTA BARBARA. C. A. Hunt, Co. Clerk, in charge. Est. July 17, 1891. Annual income a. $280 rec'd from $1 fee for filing papers in civil suits. No paid employees. Open to public 9 a.m. to 5 p.m. Located in Courthouse.

Total vols. a. 2675.

No additions reported.

SANTA BARBARA CO. TEACHERS' LIBRARY, SANTA BARBARA. Miss Mamie V. Lehner, Co. Supt. Est. 1895; joined the Santa Barbara Co. Free Library, Dec. 24, 1914. Income 1914–15, $81, from ½ of $2 fee for teachers' certificates. Open Mon. 9 a.m. to 5 p.m., Sat. 9 a.m. to 12 m. 1 periodical rec'd regularly.

Total vols. 185. Teachers 201. School districts: elem. 65; jt. elem. 1; high 5; jt. high 0. Total expended for books and apparatus for schools, 1914–15: elem. $2468.65; high $1676.73. Vols. in schools: elem. 49,330; high 10,822.

Aguaje School Dist. (P. O. Lompoc; no exp. office).

AGUAJE SCHOOL DIST. BRANCH, SANTA BARBARA CO. FREE LIBRARY. Ruth Belyea, Custodian. Est. Nov. 3, 1914.

Total vols 73. Added 71.

Alcatraz School District (P. O. and exp. Gaviota).

ALCATRAZ SCHOOL DIST. BRANCH, SANTA BARBARA CO. FREE LIBRARY. Mary J. Cartnill, Custodian. Est. Jan. 14, 1914.

Total vols. 116. Added 7.

SANTA BARBARA CO.—Continued.

Ballard (No exp. office).

BALLARD SCHOOL DIST. BRANCH, SANTA BARBARA CO. FREE LIBRARY. Jeannette Lyons, Custodian. Est. Aug. 17, 1915.

Total vols. 92. Added 92; ret'd 153. Circulation 63.

Bell School District (P. O. and exp. Los Alamos).

BELL SCHOOL DIST. BRANCH, SANTA BARBARA CO. FREE LIBRARY. Wesley L. Smith, Custodian. Est. May 18, 1914.

Total vols. 479. Added 426. Circulation 97.

Betteravia (No exp. office).

BETTERAVIA BRANCH, SANTA BARBARA CO. FREE LIBRARY. I. M. Burola, Custodian. Est. Nov. 21, 1910. Open daily 8 a.m. to 12.30 p.m., 3 to 6.30 p.m. Located in Union Commercial Co. store. 6 mags. rec'd regularly.

Total vols. 192. Added 34 (1 special request); ret'd 1. Cardholders 188. Added 19. Circulation 373 (all fiction).

BETTERAVIA SCHOOL DIST. BRANCH, SANTA BARBARA CO. FREE LIBRARY. Ruth Boyd, Custodian. Est. Sept. 8, 1914.

Total vols. 199. Added 65.

Blochman School Dist. (P. O. Sisquoc).

BLOCHMAN SCHOOL DIST. BRANCH, SANTA BARBARA CO. FREE LIBRARY, discontinued.

Bonita School Dist. (P. O. Santa Maria; no exp. office).

BONITA SCHOOL DIST. BRANCH, SANTA BARBARA CO. FREE LIBRARY. Eva MacLean, Custodian. Est. Nov. 5, 1915.

Total vols. 52.

Careaga School Dist. (P. O. Bicknell; no exp. office).

CAREAGA SCHOOL DIST. BRANCH. SANTA BARBARA CO. FREE LIBRARY. May Grisham, Custodian. Est. Sept. 26, 1915.

Total vols. 205. Added 205; ret'd 250.

Carpinteria.

CARPINTERIA BRANCH, SANTA BARBARA CO. FREE LIBRARY. Miss Jean Andrews, Custodian. Est. Nov. 8, 1910. Reading room open Tues. and Sat. 1 to 5 p.m. Located in Woman's Club room. 10 mags. rec'd regularly.

Total vols. 358. Added 69 (16 special requests); ret'd 54. Cardholders 252. Added 11; cancelled 4. Circulation 1033: fiction 595; juvenile 68; misc. 141; current mags. 229.

SANTA BARBARA CO.—Continued.

Carpinteria—Continued.

CARPINTERIA SCHOOL DIST. BRANCH, SANTA BARBARA CO. FREE LIBRARY. Helen Dorrance, Custodian. Est. Oct. 26, 1913.

Total vols. 532. Added 437; ret'd 17.

CARPINTERIA UNION HIGH SCHOOL LIBRARY and BRANCH, SANTA BARBARA CO. FREE LIBRARY. E. A. Farrington, Prin. Miss Helen Dorrance, Custodian of Branch. Est. 1914. Branch est. Sept. 19, 1916.

Teachers 5; pupils 34.

Total vols. from Co. 81. Added 81.

Casmalia School Dist. (P. O. Casmalia).

CASMALIA SCHOOL DIST. BRANCH, SANTA BARBARA CO. FREE LIBRARY. Miss Anna Ober, Custodian. Est. Nov. 3, 1914.

Total vols. 92. Added 112; ret'd 20. Circulation 74.

Cathedral Oaks School Dist. (P. O. Santa Barbara R. F. D. 2; no exp. office).

CATHEDRAL OAKS SCHOOL DIST. BRANCH, SANTA BARBARA CO. FREE LIBRARY. Miss Bessie Rowe, Custodian. Est. April 6, 1915.

Total vols. 59. Added 49; ret'd 2.

Cold Springs School Dist. (P. O. Montecito; no exp. office).

COLD SPRINGS SCHOOL DIST. BRANCH, SANTA BARBARA CO. FREE LIBRARY. Mrs Lee Martin, Custodian. Est. Sept. 1, 1916.

Total vols. 71. Added 71.

College School Dist. (P. O. Santa Ynez; no exp. office).

COLLEGE SCHOOL DIST. BRANCH, SANTA BARBARA CO. FREE LIBRARY. Mrs Muriel Edwards, Custodian. Est. Nov. 3, 1914.

Total vols. 131. Added 126. Circulation 231.

Concepcion.

CONCEPCION BRANCH, SANTA BARBARA CO. FREE LIBRARY. David J. Flynn, Custodian. Est. July 26, 1912. Open daily except Sun. 8 a.m. to 7 p.m. Located in lighthouse. 3 mags. rec'd regularly.

Total vols. 36. Added 32; ret'd 35. Cardholders 13. Circulation 153: fiction 90; misc. 1; current mags. 62.

Cuyama (P. O. Maricopa; no exp. office).

CUYAMA BRANCH, SANTA BARBARA CO. FREE LIBRARY. Mrs Thomas Wylie, Custodian. Est. Jan. 10, 1913. Open at all times. Located in Mrs Wylie's home.

Total vols. 54. Added 8; ret'd 19. Cardholders 31.

SANTA BARBARA CO.—Continued.

Cuyama—Continued.

CUYAMA SCHOOL DIST. BRANCH, SANTA BARBARA CO. FREE LIBRARY. Lillie Anderson, Custodian. Est. April 6, 1915.

Total vols. 153. Added 35. Circulation 48.

Den School Dist. (P. O. and exp. Naples).

DEN SCHOOL DIST. BRANCH, SANTA BARBARA CO. FREE LIBRARY. Mrs C. C. Harter, Custodian. Est. Sept. 7, 1916.

Total vols. 81. Added 81. Circulation 77.

Dome (P. O. Sisquoc, R. F. D. Dome Oil Co.; no exp. office).

DOME OIL CO. BRANCH, SANTA BARBARA CO. FREE LIBRARY. Mrs Mary Collins, Custodian. Est. Nov. 26, 1911. Reading room open Tues. and Sat. 2 to 4 p.m., Thur. 7.30 to 8.30 p.m. Located in Men's "Lobby" of Dome Oil Co. 6 mags. rec'd regularly.

Total vols. 183. Added 41; ret'd 21. Cardholders 44. Added 6; cancelled 8. Circulation 382: fiction 261; juvenile 46; current mags. 75.

Gaviota.

GAVIOTA BRANCH, SANTA BARBARA CO. FREE LIBRARY. Mrs Myrtle A. Korf, Custodian. Est. Mar. 22, 1912. Open daily 7 a.m. to 10 p.m.. Located in custodian's home. 6 mags. rec'd regularly.

Total vols. 134. Added 57 (3 special requests); ret'd 40. Cardholders 38. Added 3. Circulation 394: fiction 158; juvenile 140; misc. 11; current mags. 85.

Goleta (No exp. office).

GOLETA BRANCH, SANTA BARBARA CO. FREE LIBRARY. Nola Lee Hazard, Custodian. Est. Nov. 12, 1910. Reading room open Tues. and Sat. 1 to 5 p.m. Located in library of Goleta school. 7 mags. rec'd regularly.

Total vols. 246. Added 48; ret'd 1. Cardholders 151. Circulation 677: fiction 395; juvenile 136; misc. 2; current mags. 144.

GOLETA SCHOOL DIST. BRANCH, SANTA BARBARA CO. FREE LIBRARY. Miss Gertrude Sullivan, Custodian. Est. Jan. 30, 1914.

Total vols. 124. Added 91; ret'd 196. Circulation 35.

SANTA BARBARA CO.—Continued.

Guadalupe.

GUADALUPE BRANCH, SANTA BARBARA CO. FREE LIBRARY. Mrs Dan Tognazzini, Custodian. Est. Nov. 6, 1911. Open Tues., Thurs. and Sat. 3 to 5 p.m. Located in Tognazzini store. 7 mags. rec'd regularly.

Total vols. 183. Added 34 (1 special request); ret'd 40. Cardholders 82. Added 7. Circulation 418: fiction 135; juvenile 135; misc. 20; current mags. 128.

Honda School Dist. (P. O. Concepcion; no exp. office).

HONDA SCHOOL DIST. BRANCH, SANTA BARBARA CO. FREE LIBRARY. Mary A. Reed, Custodian. Est. April 12, 1916.

Total vols. 31. Added 31.

Hope School Dist. (P. O. Santa Barbara R F D. 3; no exp. office).

HOPE SCHOOL DIST. BRANCH, SANTA BARBARA CO. FREE LIBRARY. Miss Maud Cartwright, Custodian. Est. Apr. 9, 1914.

Total vols. 114. Added 109. Circulation 89.

Jonata School Dist. (P. O. Solvang; no exp. office).

JONATA SCHOOL DIST. BRANCH, SANTA BARBARA CO. FREE LIBRARY. Ynez de la Cuesta, Custodian. Est. Aug. 23, 1915.

Total vols. 85. Added 85. Circulation 55.

Laguna School Dist. (P. O. Santa Maria; no exp. office).

LAGUNA SCHOOL DIST. BRANCH, SANTA BARBARA CO. FREE LIBRARY. Miss Katie Vieira, Custodian. Est. Nov. 3, 1914.

Total vols. 24. Added 20. Circulation 35.

Lompoc.

‖LOMPOC [FREE] PUBLIC LIBRARY, AND BRANCH, SANTA BARBARA FREE LIBRARY. Mrs Mary L. Saunders, Lib'n. Est. as F. P. June 24, 1907; Branch est. Dec. 13, 1910. Annual income 1915–16. $1300, library tax being 1.5m. on dollar. 2 employees, incl. janitor. Library is free also to out-of-town residents. Open to public daily except holidays, week days 1.30 to 5 and 7 to 9 p.m., Sundays 2 to 5 p.m. (reading room only). Owns $10,000 Carnegie bldg. 14 mags. (9 from Co. and all except the latest issue for circulation) and 9 newspapers rec'd regularly. Library trustees monthly meeting first Monday evening.

SANTA BARBARA CO.—Continued.

Lompoc—Continued.

Total vols. 3171. Added 47: purchase 28; gift 19. Rep'd 186. Cardholders 999. Added 67; expired 11. Circulation 1797: books 1736; current mags. 61.

Total vols. from Co. 698. Added 54 (13 special requests); ret'd 4. Cardholders 895. Circulation 1133: fiction 679; juvenile 222; misc. 180; current mags. 52.

LOMPOC UNION HIGH SCHOOL LIBRARY. E. L. Mitchel, Prin. Est. 1891. 7 mags. and 5 newspapers rec'd regularly.

Total vols. a. 2000. Teachers 7; pupils 76.

No news items rec'd.

Los Alamos.

LOS ALAMOS BRANCH, SANTA BARBARA CO. FREE LIBRARY. Beth Pearson, Custodian. Est. Dec. 15, 1910. Open Mon. and Thurs. 2.30 to 5 p.m., Sat. 7 to 9 p.m. Located in Pearson's store. 7 mags. rec'd regularly.

Total vols. 201. Added 35 (6 special requests); ret'd 2. Cardholders 153. Added 3. Circulation 314: fiction 193; juvenile 9; misc. 1; current mags. 101.

Los Alamos School Dist. (P. O. Orby; no exp office).

LOS ALAMOS SCHOOL DIST. BRANCH, SANTA BARBARA CO. FREE LIBRARY. Miss Jessie Tilley, Custodian. Est. April 6, 1915.

Total vols. 102. Added 102; ret'd 1. Circulation 44.

Los Olivos (No exp. office).

LOS OLIVOS BRANCH, SANTA BARBARA CO. FREE LIBRARY. Mrs J. J. Libeu, Custodian. Est. Dec. 14, 1910. Open daily all day. Located in post office. 9 mags. rec'd regularly.

Total vols. 152. Added 56 (4 special requests); ret'd 51. Cardholders 119. Added 12. Circulation 599: fiction 338; juvenile 90; misc. 16; current mags. 155.

Martin School Dist. (P. O. Orcutt; no exp office).

MARTIN SCHOOL DIST. BRANCH, SANTA BARBARA CO. FREE LIBRARY. Maud Cheda, Custodian. Est. Nov. 3, 1914.

Total vols. 38. Added 29.

Mission School Dist. (P. O. R. F. D. 3, Santa Barbara; no exp. office).

MISSION SCHOOL DIST. BRANCH, SANTA BARBARA CO. FREE LIBRARY. Mrs H. Brackett, Custodian. Est. May 31, 1915.

Total vols. 79. Added 79.

SANTA BARBARA CO.—Continued.

Montecito (No exp. office).

MONTECITO BRANCH, SANTA BARBARA CO. FREE LIBRARY. Mrs M. A. Spring, Custodian. Est. Feb. 24, 1911. Reading room open Tues. 7 to 9 p.m., Fri. 2 to 5 p.m. Located in Montecito Hall. 6 mags. and 1 newspaper rec'd regularly.

Total vols. 275. Added 31; ret'd 31. Cardholders 125. Added 6. Circulation 425: fiction 266; juvenile 125; misc. 3; current mags. 93.

MONTECITO LIBRARY. Mrs M. A. Spring, Lib'n. Est. 1900. Closed for 2 to 3 years. Reopened Feb. 18, 1910. Supported by Montecito Hall and Library Association. Open to public Tues. 7 to 9 p.m., Fri. 2 to 5 p.m. Owns bldg., valued at $5000. 6 mags. and 1 newspaper rec'd regularly.

Total vols. a. 752.

No statistics rec'd.

Naples.

NAPLES BRANCH, SANTA BARBARA CO. FREE LIBRARY. Mrs Rita M. Mack, Custodian. Est. Nov. 10, 1910. Open daily 11 a.m. to 5 p.m. Located in Mrs Mack's residence. 4 mags. rec'd regularly.

Total vols. 175. Added 30 (4 special requests). Cardholders 26. Circulation 163: fiction 98; juvenile 10; current mags. 55.

Newlove School Dist. (P. O. Orcutt; no exp office).

NEWLOVE SCHOOL DIST. BRANCH, SANTA BARBARA CO. FREE LIBRARY. Miss Irene Elliott, Custodian. Est. Apr. 9, 1914.

Total vols. 112. Added 111; ret'd 12. Circulation 304.

Orcutt.

ORCUTT BRANCH, SANTA BARBARA CO. FREE LIBRARY. Mrs C. E. Webb, Custodian. Est. Nov. 15, 1910. Reading room open Wed. and Sat. 3 to 5 p.m. Located in Woman's Improvement Club. 7 mags. rec'd regularly.

Total vols. 341. Added 64 (1 special request); ret'd 1. Cardholders 133. Added 6; cancelled 6. Circulation 525: fiction 393; juvenile 33; misc. 3; current mags. 96.

ORCUTT SCHOOL DIST. BRANCH, SANTA BARBARA CO. FREE LIBRARY. Ida Kriegel, Custodian. Est. Nov. 3, 1914.

Total vols. 271. Added 154; ret'd 71. Circulation 149.

SANTA BARBARA CO.—Continued.

Orella School Dist. (P. O. Gaviota; no exp office).

ORELLA SCHOOL DIST. BRANCH, SANTA BARBARA CO. FREE LIBRARY. Miss Ida Thompson, Custodian. Est. Oct. 15, 1914.

Total vols. 134. Added 134; ret'd 65. Circulation 64.

Ortega School Dist. (P. O. Santa Barbara, R. D. 4; no exp. office).

ORTEGA SCHOOL DIST. BRANCH, SANTA BARBARA CO. FREE LIBRARY. Miss Della Lindersmith, Custodian. Est. Oct. 15, 1914.

Total vols. 51. Added 51. Circulation 31.

Pinal (P. O. Orcutt, Pinal Oil Co.; no exp. office).

PINAL OIL LEASE BRANCH, SANTA BARBARA CO. FREE LIBRARY. Mrs J. C. Rector, Custodian. Est. as Sub-Branch of Orcutt Branch, Nov. 15, 1910, as regular Branch 1911. Open daily 7 to 8 p.m. Sat. 3 to 4 p.m. Located in Mrs Rector's home. 7 mags. rec'd regularly.

Total vols. 169. Added 8. Cardholders 92. Cancelled 1. Circulation 290: fiction 251; current mags. 39.

Pine Grove School Dist. (P. O. Orcutt; no exp office).

PINE GROVE SCHOOL DIST. BRANCH, SANTA BARBARA CO. FREE LIBRARY. Miss Mabel Reed, Custodian. Est. Nov. 3, 1914.

Total vols. 67. Added 67. Circulation 39.

San Julian School Dist. (P. O. Lompoc; no exp office).

SAN JULIAN SCHOOL DIST. BRANCH, SANTA BARBARA CO. FREE LIBRARY. Persis Douglass, Custodian. Est. Jan. 5, 1915.

Total vols. 45. Added 44. Circulation 8.

Santa Barbara.

SANTA BARBARA FREE PUBLIC LIBRARY. Mrs Frances Burns Linn, Lib'n. Est. as F. P. 1882. Annual income 1916–17, a. $13,000 (incl. $5000 for building fund): bal. $2000; $11,000, library tax being 1m. on dollar. A. $9000 from county supervisors. 9 employees, incl. janitor, 56 branches in county. Open to public daily, week days 9 a.m. to 9 p.m.; Sundays and holidays 2 to 5 p.m. Owns $21,000 bldg. $50,000 Carnegie bldg. being planned. 203 mags. (11 for circulation) and 16 newspapers rec'd regularly. Library trustees monthly meeting first Tuesday.

SANTA BARBARA CO.—Continued.

Santa Barbara—Continued.

Total vols. 23,730. Added 207: purchase 69; gift 138. Cardholders 7418. Added 497; expired 76. Circulation 11,898: fiction 6511; juvenile 996; misc. 3585; current mags. 806.

The contract has been awarded, and work will now begin on Santa Barbara's Carnegie library building.—Los Angeles *Examiner*, S 26

See also SANTA BARBARA CO. FREE LIBRARY.

COTTAGE HOSPITAL BRANCH, SANTA BARBARA CO. FREE LIBRARY. Miss E. M. Jamieson, Custodian. Est. July 17, 1916. Open at all times. Located at Cottage Hospital.

Total vols. 54. Added 58 (1 special request); ret'd 4. Circulation 168: fiction 158; juvenile 1; misc. 9.

THE HICKS SCHOOL LIBRARY. R. M. Heggie, Prin. Est. 1903. 5 periodicals rec'd regularly.

Total vols. a. 350. Teachers 3; pupils 25.

No news items rec'd.

MAIN OFFICE BRANCH, SANTA BARBARA CO. FREE LIBRARY. Mrs Frances Burns Linn, Custodian. Est. July 1, 1910. Reading room open daily: week days 9 a.m. to 9 p.m., Sundays 2 to 5 p.m. Located in the public library.

Total vols. 6039. Added 275; ret'd 13. Cardholders 307. Added 24; cancelled 3. Circulation 13,706: fiction 8467; juvenile 1682; misc. 3557.

SANTA BARBARA CO. free, law and teachers' libraries are the first listed under Santa Barbara co.

SANTA BARBARA HIGH SCHOOL LIBRARY. C. A. Hollingshead, Prin. Miss Maude Huse, Libn. Est. 1878. Library est. 1906. 2 mags. and 3 newspapers rec'd regularly.

Total vols. 5214. Added 105: purchase 90; gift 15. Teachers 26; pupils 570. Circulation (1 mo.) 607.

*SANTA BARBARA STATE NORMAL SCHOOL OF MANUAL ARTS AND HOME ECONOMICS LIBRARY. Frank H. Ball, Prin. Miss Nellie E. Scholes, Lib'n. Est. 1909. 1 employee. Open daily: Mon. to Fri. 8 a.m. to 5.30 p.m.; Sat. 9 a.m. to 12.30 p.m.; Sun. 2 to 5.30 p.m. Located in Applied Science bldg. and for use of students of institution only. 30 mags. and 3 newspapers rec'd regularly.

SANTA BARBARA CO.—Continued.

Santa Barbara—Continued.

Total vols. 4514. Added 45: purchase 40; gift 1; binding 4. Teachers 15; pupils 150. Circulation 3320.

SOCIETY OF NATURAL HISTORY LIBRARY. Rev Geo. Philip Goll, Curator. Est. Dec. 1876. A reference library in connection with the Natural History Museum, and stocked largely with governmental and institutional reports. No paid employees. Open to public Tues. and Fri. 2 to 5 p.m. Owns bldg., valued at $10,000, Anacapa and Corillo sts.

Total vols. a. 2050.

No additions reported.

Santa Maria.

SANTA MARIA [FREE] PUBLIC LIBRARY AND BRANCH, SANTA BARBARA CO. FREE LIBRARY. Mrs Minnie Stearns, Lib'n. Est. June 17, 1907; Branch est. Dec. 13, 1910. Annual income $1200, rec'd from taxation. 1 employee. Open to public week days 1 to 5.30 and 7 to 9 p.m. Owns $12,000 Carnegie bldg. 34 mags. (6 from Co. and all for circulation) and 8 newspapers rec'd regularly. Library trustees monthly meeting first of mo.

Total vols. 3425. Added 7, by gift. Cardholders 997. Added 51; surrendered 12. Circulation 3067: fiction 1944; juvenile 638; misc. 228; current mags. 257.

Total vols. from Co. 582. Added 47 (1 special request); ret'd 1. Cardholders 928. Circulation 1252: fiction 1003; juvenile 83; misc. 104; current mags. 62.

SANTA MARIA UNION HIGH SCHOOL LIBRARY. Nelson C. Smith, Prin. Est. 1891. 22 mags. rec'd regularly.

Total vols. a. 2806. Teachers 8; pupils 130.

No news items rec'd.

Santa Rosa School Dist. (P. O. and exp. Lompoc).

SANTA ROSA SCHOOL DIST. BRANCH, SANTA BARBARA CO. FREE LIBRARY. Laura Edrington, Custodian. Est. Sept. 6, 1916.

Total vols. 57. Added 57.

Santa Ynez (No exp. office).

SANTA YNEZ BRANCH, SANTA BARBARA CO. FREE LIBRARY. Mrs M. J. Lewis, Custodian. Est. Nov. 15, 1910. Reading room open Tues., Thurs., Sat., 3 to 5 p.m., Fri. 7 to 9 p.m. Located in library bldg. 12 mags. rec'd regularly.

Total vols. 412. Added 57 (1 special request); ret'd 91. Cardholders 156. Added 2. Circulation 1049: fiction 542; juvenile 147; misc. 73; current mags. 288.

SANTA BARBARA CO.—Continued.

Santa Ynez—Continued.

SANTA YNEZ VALLEY UNION HIGH SCHOOL LIBRARY. A. S. Pope, Prin. Est. 1896. 12 mags. rec'd regularly.

Total vols. 932. Added 23, by purchase. Teachers 5; pupils 30.

Sisquoc (No exp. office).

SISQUOC BRANCH, SANTA BARBARA CO. FREE LIBRARY. Jessie W. Gates, Custodian. Est. Nov. 28, 1911. Open Mon. 2 to 4 p.m., Wed. 7 to 8 p.m., Sat. 2 to 5 p.m. Located in Sisquoc Mercantile Co.'s store. 4 mags. rec'd regularly.

Total vols. 145. Added 21; ret'd 1. Cardholders 107. Added 6. Circulation 182: fiction 175; current mags. 7.

Solvang (Exp. Solvang, via Gaviota; no exp office).

SOLVANG BRANCH, SANTA BARBARA CO. FREE LIBRARY. P. P. Hornsyld, Custodian. Est. June 1, 1912. Open daily 9 a.m. to 12 m., 3 to 6 p.m. Located in bank bldg. 5 mags. rec'd regularly.

Total vols. 157. Added 37 (6 special requests); ret'd 49. Cardholders 65. Circulation 237: fiction 174; juvenile 1; misc. 13; current mags. 53.

Summerland.

SUMMERLAND BRANCH, SANTA BARBARA CO. FREE LIBRARY. Mrs A. L. Miller, Custodian. Est. Feb. 11, 1911. Reading room open Mon. and Wed. 3 to 6 p.m. Located in Summerland hotel. 6 mags. rec'd regularly.

Total vols. 186. Added 38; ret'd 61. Cardholders 76. Circulation 439: fiction 284; juvenile 75; misc. 22; current mags. 58.

SUMMERLAND SCHOOL DIST. BRANCH, SANTA BARBARA CO. FREE LIBRARY. Miss Mabel Bradbury, Custodian. Est. Sept. 22, 1915.

Total vols. 52. Added 51.

Surf.

SURF BRANCH, SANTA BARBARA CO. FREE LIBRARY. Robt. Danneberg, Custodian. Est. April 17, 1915. Open daily except Sun. Located in railway station.

Total vols. 43. Added 20 (5 special requests); ret'd 30. Cardholders 10. Circulation 115: fiction 111; misc. 4.

Wasioja (P. O. Wasioja Mail Route; no exp office).

WASIOJA BRANCH (HOME LIBRARY), SANTA BARBARA CO. FREE LIBRARY. Mrs Margaret Richardson, Custodian. Est. Feb. 1911. Located in Mrs Richardson's home.

Total vols. 36. Added 12. Cardholders 16. Circulation 27: fiction 21; juvenile 6.

SANTA BARBARA CO.—Continued.

Ynez School Dist. (P. O. Solvang; no exp. office).

YNEZ SCHOOL DIST. BRANCH, SANTA BARBARA CO. FREE LIBRARY. Miss Sara Fahey, Custodian. Est. Feb. 10, 1914.

Total vols. 107. Added 88; ret'd 2.

SANTA CLARA COUNTY.

(Fourth class.)

County seat, San Jose.

Area, 1355 sq. mi. Pop. 83,539.

Assessed valuation $84,711,300 (taxable for county $78,269,470).

SANTA CLARA CO. FREE LIBRARY, SAN JOSE. Miss Stella Huntington, Lib'n. Est. under Sec. 2, Co. F. L. law July 20, 1912. Work started July 1, 1914. Includes entire county for tax and service except Gilroy, Los Gatos, Mt. View, Palo Alto, San Jose, Santa Clara and Sunnyvale. Bal. July 1, 1916, $3175.27. Annual income 1916–17, a. $11,003.10: a. $9000 from taxation, library tax being .2m. on dollar; $2000 from salary fund; $310 from school fund. 20 employees: 4 in office; 16 in branches. Located in Hall of Justice. Total branches 44, as follows: community 20—Agnew, Alma, Alviso, Berryessa, Burbank, Campbell (r. r.), College of the Pacific, Coyote, Cupertino, Evergreen, Gilroy, Los Altos, Main Office of Santa Clara Co. Free Library, Hall of Justice, San Jose (r. r.), Mayfield, Milpitas, Morgan Hill, Mt. Hamilton, New Almaden, San Martin, Saratoga; school districts that have joined 24—Agnew, Burbank, Burnett, Cambrian, Campbell, Carnadero, Encinal, Evergreen, Franklin, Gilroy High School, Hester, Jackson, Lakeside, Lexington, Live Oak Union High, Machado, McKinley, Milliken, Milpitas, Montebello, Moreland, Pala, Sunnybrook, Valley View. 17 periodicals rec'd regularly: 17 mags.; distributed: 6 to office; 11 to branches.

Total books, etc. 11,563: books 11,541; maps 8; charts 2; globes 12. Added 1602: purchase 1512; gift 90. Discarded 29: rep'd 451; reb'd 160; lost 2. Cardholders 5794. Added 450; cancelled 275. Circulation 20,608: books and pamphlets 20,568; periodicals 40. Special requests 760. Vols. borrowed from other libs. 201 (200 from State Library); loaned to other libs. 2.

During the quarter new branches were established at the following school districts: Gilroy High, Hester and Montebello.

During the quarter 27 visits were made to 21 branches and custodians from branches made 66 visits to headquarters.

SANTA CLARA CO.—Continued.

SANTA CLARA CO. MEDICAL SOCIETY LIBRARY, SAN JOSE. Dr K. C. Park, Sec. Located in Public Library, in room set apart for use of the Society. Medical books of Public Library are in same room.

Total vols. a. 5220.

No additions reported.

SANTA CLARA CO. TEACHERS' LIBRARY, SAN JOSE. D. T. Bateman, Co. Supt. Est. 1889. Income 1914–15, $139, from ½ of $2 fee for teachers' certificates. Open daily except Sun.: Mon. to Fri., 9 a.m. to 5 p.m.; Sat. 9 a.m. to 12 m. 6 periodicals rec'd regularly.

Total vols. 2907. Teachers a. 500. School districts: elem. 83; jt. elem. 0; high 8; jt. high 3. Total expended for books and apparatus for schools, 1914–15: elem. $5096.33; high $4441.49. Vols. in schools: elem. 108,194; high 13,362.

Agnew.

AGNEW BRANCH SANTA CLARA CO. FREE LIBRARY. J. H. Loughead, Custodian. Est. Sept. 22, 1914. Open daily 9 a.m. to 12 m., 1 to 4 and 6 to 8 p.m. Located in Agnew store.

Total vols. 161. Added 60 (11 special requests); ret'd 50. Cardholders 211. Added 11. Circulation 1178.

AGNEW SCHOOL DISTRICT BRANCH, SANTA CLARA CO. FREE LIBRARY. Miss May O'Brien, Custodian. Est. Apr. 1, 1916.

Total vols. 81. Added 81. Cardholders 17.

AGNEWS STATE HOSPITAL LIBRARY. Leonard Stocking, Med. Supt. Est. 1888. Open daily 9 a.m. to 4 p.m. Located in Administration Bldg. No periodicals rec'd regularly.

Total vols. a. 900. Employees 150; patients 1000.

No news items rec'd.

Alma.

ALMA BRANCH, SANTA CLARA CO. FREE LIBRARY. Miss Bessie Osmer, Custodian. Est. Sept. 22, 1914. Open daily 3 to 6 p.m. Located in Alma store.

Total vols. 103. Added 62 (6 special requests); ret'd 150. Cardholders 123. Added 8. Circulation 259.

Alviso.

ALVISO BRANCH, SANTA CLARA CO. FREE LIBRARY. Mrs B. Davee, Custodian. Est. Sept. 22, 1914. Open daily 8 a.m. to 12 m. and 1 to 5 p.m. Located in post office.

Total vols. 123. Added 24 (13 special requests); ret'd 21. Cardholders 82. Cancelled 7. Circulation 286.

SANTA CLARA CO.—Continued.

Berryessa (P. O. R. F. D. 21, Box 18, San Jose; no exp. office).

BERRYESSA BRANCH, SANTA CLARA CO. FREE LIBRARY. Mrs Ed. Shaw, Custodian. Est. July 25, 1914; opened Aug. 14, 1914. Open Tues. 7 to 9 p.m.; Sat. 2 to 4 p.m. Located in school bldg.

Total vols. 136. Added 74 (20 special requests); ret'd 123. Cardholders 128. Added 6; cancelled 12. Circulation 628.

Burbank (P. O. box 606, San Jose; no exp. office.)

BURBANK BRANCH, SANTA CLARA CO. FREE LIBRARY. Maud I. Lamb, Custodian. Est. Nov. 16, 1914. Open Mon. and Thurs. 2 to 4 p.m. Located in schoolhouse.

Total vols. 252. Added 16 (15 special requests); ret'd 52. Cardholders 323. Added 15. Circulation 739.

Burbank School Dist. (P. O. R. F. D. 6, Box 134, San Jose; no exp. office).

BURBANK SCHOOL DIST. BRANCH, SANTA CLARA CO. FREE LIBRARY. Maud I. Lamb, Custodian. Est. Dec. 15, 1915.

Total vols. 22. Ret'd 127. Circulation 154.

Burnett School Dist. (P. O. and exp. Madrone).

BURNETT SCHOOL DIST. BRANCH, SANTA CLARA CO. FREE LIBRARY. Winifred Fitzgerald, Custodian. Est. Mar. 10, 1916.

Total vols. 89. Added 89. Cardholders 59.

Cambrian School Dist. (P. O. and exp. Campbell).

CAMBRIAN SCHOOL DIST. BRANCH, SANTA CLARA CO. FREE LIBRARY. Miss Merna Sawyer, Custodian. Est. June 8, 1915.

Total vols. 144. Added 142 (124 special requests). Cardholders 41.

Campbell.

CAMPBELL FREE LIBRARY. E. Janes, Lib'n. Est. 1894. Income rec'd from subscriptions, dues, etc. No paid employees. Open to public 4 hours per week. Located in court room. 4 periodicals rec'd regularly.

Total vols. a. 1459. Cardholders 120.

No news items rec'd.

CAMPBELL FREE READING ROOM AND BRANCH, SANTA CLARA CO. FREE LIBRARY. Miss Mary S. Lewis, Custodian. Est. 1902; Branch est. July 25, 1914; opened Aug. 31, 1914. Maintained by

SANTA CLARA CO.—Continued.

Campbell—Continued.

Country Woman's Club. Reading room open to public Mon., Wed. and Sat. 7 to 9 p.m.; Thurs. 4 to 6 p.m. Located in clubhouse, which cost $220. 11 mags, rec'd regularly.

Total vols. 392. Added 185 (46 special requests); ret'd 250. Cardholders 377. Added 39; cancelled 59. Circulation 1938.

CAMPBELL SCHOOL DIST. BRANCH, SANTA CLARA CO. FREE LIBRARY. W. B. Kammaren, Custodian. Est. Sept. 23, 1915. 1 mag. rec'd regularly.

Total vols. 282. Added 234 (12 special requests). Cardholders 120. Added 5.

CAMPBELL UNION HIGH SCHOOL LIBRARY. Irving W. Snow, Prin. Est. 1900. 5 mags. and 1 newspaper rec'd regularly.

Total vols. a. 1201. Teachers 6; pupils 100.

Carnadero School Dist. (P. O. and exp. Gilroy).

CARNADERO SCHOOL DIST. BRANCH, SANTA CLARA CO. FREE LIBRARY. Clara Damkroeger, Custodian. Est. Dec. 22, 1915.

Total vols. 58 (5 special requests). Cardholders 21.

Coyote.

COYOTE BRANCH, SANTA CLARA CO. FREE LIBRARY. A. R. Straub, Custodian. Est. Mar. 19, 1915. Open daily: week days 9 a.m. to 4 p.m.; Sun. 9 to 11 a.m. Located in post office.

Total vols. 88. Added 61 (9 special requests); ret'd 76. Cardholders 142. Added 6.

Cupertino.

CUPERTINO BRANCH, SANTA CLARA CO. FREE LIBRARY. Miss F. Jollyman, Custodian. Est. Sept. 8, 1914; opened Sept. 28, 1914. Open daily 8 to 11.30 a.m. and 1 to 5:30 p.m. Located in Cupertino store.

Total vols. 89. Added 67 (7 special requests); ret'd 90. Cardholders 282. Added 7. Circulation 522.

Encinal School Dist. (P. O. and exp. Coyote).

ENCINAL SCHOOL DIST. BRANCH, SANTA CLARA CO. FREE LIBRARY. Miss Mary F. Sullivan, Custodian. Est. Dec. 17, 1915.

Total vols. 89. Added 88. Cardholders 6.

SANTA CLARA CO.—Continued.

Evergreen (P. O. R. F. D. No. 5, San Jose; no exp. office).

EVERGREEN BRANCH, SANTA CLARA CO. FREE LIBRARY. Mrs J. P. Shambeau, Custodian. Est July 25, 1914; opened Sept. 4, 1914. Open Tues. and Fri. 2.30 to 4.30 p.m. Located in parlor of M. E. church.

Total vols. 381. Added 54 (36 special requests). Cardholders 287. Added 3; cancelled 1. Circulation not reported.

EVERGREEN SCHOOL DIST. BRANCH, SANTA CLARA CO. FREE LIBRARY. Miss Mary Carmichael, Custodian. Est. Dec. 14, 1915.

Total vols. 9. Cardholders 50.

Franklin School Dist. (P. O. and exp. San Jose).

FRANKLIN SCHOOL DIST. BRANCH, SANTA CLARA CO. FREE LIBRARY. Susan Boulware, Custodian. Est. May 6, 1916.

Total vols. 117. Added 116 (special request 1). Cardholders 38.

Gilroy.

‖GILROY [FREE] PUBLIC LIBRARY *and Branch, Santa Clara Co. Free Library.* Miss Irma Whitney, Lib'n. Est. Dec. 11, 1905; branch est. Oct. 23, 1915. Annual income 1916–17 $1400, from tax, library tax being 1m. on dollar. 2 employees incl. janitor. Open to public daily except Sundays and holidays, 1.30 to 5 and 7 to 9 p.m. Owns $10,000 Carnegie bldg. 28 mags. (all for circulation) and 6 newspapers rec'd regularly. Library trustees monthly meeting fourth Friday.

Total vols. 3791. Added 23: purchase 15; gift 8. Discarded 2; rep'd 128. Cardholders 872. Added 63; renewed 2; surrendered 3. Circulation 3740: fiction 2507; juvenile 680; misc. 142; current mags. 411.

Total vols. from Co. 327. Added 78 (35 special requests); ret'd 47. Cardholders 193. Added 23. Circulation 750.

An exchange arrangement has been entered into with the Santa Clara Co. Free Library. The town of Gilroy has not joined the Santa Clara Co. Free Library.

GILROY HIGH SCHOOL LIBRARY AND BRANCH, SANTA CLARA CO. FREE LIBRARY. E. E. Brownell, Prin. Miss Katharine M. Crusoe, Custodian of branch. Est. 1879; branch est. Aug. 24, 1916. No periodicals rec'd regularly.

Total vols. a. 1000. Teachers 10; pupils 135.

No news items rec'd.

Total vols. from Co. 24.

SANTA CLARA CO.—Continued.

Hester School Dist. (P. O. and exp. San Jose).

HESTER SCHOOL DIST. BRANCH, SANTA CLARA CO. FREE LIBRARY. M. R. Trace, Custodian. Est. Sept. 25, 1916.

Service will begin about October 3.

Jackson School Dist. (P. O. San Jose, R. F. D. 5, Box 2; no exp. office).

JACKSON SCHOOL DIST. BRANCH, SANTA CLARA CO. FREE LIBRARY. Miss Elsie Knobel, Custodian. Est. Jan. 8, 1915.

Total vols. 181. Added 168; ret'd 1. Cardholders 40.

Lakeside School Dist. (P. O. Los Gatos R.F.D. 29, box 16; exp. c/o G. A. Raymond, Alma).

LAKESIDE SCHOOL DIST. BRANCH, SANTA CLARA CO. FREE LIBRARY. Miss Miriam Woerner, Custodian. Est. Dec. 2, 1914.

Total vols. 58. Added 56; ret'd 75. Cardholders 18. Circulation 140.

Lexington School Dist. (P. O. and exp. Alma).

LEXINGTON SCHOOL DIST. BRANCH, SANTA CLARA CO. FREE LIBRARY. Miss Elva H. Hoerler, Custodian. Est. May 6, 1916.

Total vols. 61.

Los Altos.

LOS ALTOS BRANCH, SANTA CLARA CO. FREE LIBRARY. Mrs O. Copeland, Custodian. Est. July 25, 1914; opened Aug. 25, 1914. Open daily all day. Located in land office.

Total vols. 206. Added 70 (12 special requests); ret'd 53. Cardholders 241 Added 38; cancelled 49. Circulation 48.

Los Gatos.

LOS GATOS [FREE] PUBLIC LIBRARY. Mrs M. C. Proctor, Lib'n. Est. 1898; as F. P. June 1, 1898. Annual income 1916–17 $1500, library tax being 1.2m. on dollar. 2 employees, incl. janitor. Open to public daily except legal holidays and Sundays, 10 a.m. to 12 m., 2 to 5.30 and 7 to 9 p.m. Owns $10,000 Carnegie bldg. 37 mags. (36 for circulation) and 16 newspapers rec'd regularly. Library trustees monthly meeting first Monday.

Total vols. 7491. Added 71: purchase 70; gift 1. Discarded 5; rep'd 154; lost 3. Cardholders added 43; expired 207. Circulation 4337: fiction 2314; juvenile 973; misc. 616; current mags. 434.

SANTA CLARA CO.—Continued.

Los Gatos—Continued.

‖LOS GATOS HIGH SCHOOL LIBRARY. E. F. Blaney, Prin. Est. 1893. 5 mags. and 1 newspaper rec'd regularly.

Total vols. a. 647. Teachers 8; pupils 110.

No news items rec'd.

MONTEZUMA MT. RANCH SCHOOL LIBRARY. E. A. Rogers, Pres. Est. Jan. 1, 1911. 9 mags. and 5 newspapers rec'd regularly.

Total vols. 1127. Added 50 by gift. Teachers 11; pupils 60.

Machado School Dist. (P. O. Morgan Hill; exp. same c/o J. H. Harkness).

MACHADO SCHOOL DIST. BRANCH, SANTA CLARA CO. FREE LIBRARY. Lillian E. Ball, Custodian. Est. April 28, 1915.

Total vols. 89. Added 53. Cardholders 59. Cancelled 3.

McKinley School Dist. (P. O. and exp. San Jose).

MCKINLEY SCHOOL DIST. BRANCH, SANTA CLARA CO. FREE LIBRARY. Catharine C. Leonard, Custodian. Est. Feb. 29, 1916.

Total vols. 65. Added 60; ret'd 13 Cardholders 55.

Mayfield.

MAYFIELD BRANCH, SANTA CLARA CO. FREE LIBRARY. E. J. Roberts, Custodian. Est. Sept. 8, 1914; opened Sept. 16, 1914. Open daily. Located in drug store.

Total vols. 404. Added 74 (24 special requests); ret'd 73. Cardholders 4 Added 21. Circulation 1585.

Milliken School Dist. (P. O. and exp. Santa Clara).

MILLIKEN SCHOOL DIST. BRANCH, SANTA CLARA CO. FREE LIBRARY. Viola Berry, Custodian. Est. Jan. 4, 1916.

Total vols. 87. Added 116 (29 special requests); ret'd 31. Cardholders 39. Added 1.

Milpitas.

MILPITAS BRANCH, SANTA CLARA CO. FREE LIBRARY. Mary E. Maciel, Custodian. Est. Nov. 16, 1914. Open Tues., Wed., Thurs. and Fri., 3.15 to 4.15 p.m. Located in schoolhouse.

Total vols. 159. Added 50; ret'd 13. Cardholders 104. Added 2. Circulation 156.

SANTA CLARA CO.—Continued.

Milpitas—Continued.

MILPITAS SCHOOL DIST. BRANCH, SANTA CLARA CO. FREE LIBRARY. A. J Teireira, Custodian. Est. Mar. 2, 1916.

Total vols. 120. Added 105; ret'd 12. Cardholders 55. Circulation 337.

Montebello School Dist. (P. O. and exp. Cupertino).

MONTEBELLO SCHOOL DIST. BRANCH, SANTA CLARA CO. FREE LIBRARY. Miss Marjorie Regnart, Custodian. Est. Sept. 30, 1916.

Service will begin early in October.

Moreland School Dist. (P. O., 85 Fuller ave., San Jose; exp. c/o C. A. English, Cupertino).

MORELAND SCHOOL DIST. BRANCH SANTA CLARA CO. FREE LIBRARY. Miss Irba Smith, Custodian. Est. Dec. 7, 1914.

Total vols. 228. Added 172 (12 special requests); ret'd 2. Cardholders 120. Added 5; cancelled 4.

Morgan Hill.

MORGAN HILL BRANCH, SANTA CLARA CO. FREE LIBRARY. Mrs John R. Goold, Custodian. Est. July 25, 1914; opened Aug. 12, 1914. Open daily 1 to 5 p.m. Located in store.

Total vols. 138. Added 86 (29 special requests); ret'd 64. Cardholders 601. Added 29; cancelled 128. Circulation 1662.

LIVE OAK UNION HIGH SCHOOL LIBRARY AND BRANCH, SANTA CLARA CO. FREE LIBRARY. Lewis H. Britton, Prin. Est. 1904; Branch est'd Sept. 24, 1915. 2 mags. rec'd regularly.

Total vols. a. 1133. Teachers 7; pupils 89.

No news items rec'd.

Total vols. from Co. 6. Cardholders 27.

Mount Hamilton (No exp. office).

MOUNT HAMILTON BRANCH, SANTA CLARA CO. FREE LIBRARY. Mrs Jessie Westwater, Custodian. Est. Feb. 1, 1915. Open Wed. and Sat. 10.30 a.m. to 12.30 p.m. Located in Lick Observatory.

Total vols. 213. Added 100 (52 special requests); ret'd 67. Cardholders 54. Added 2; cancelled 4. Circulation 506.

LICK OBSERVATORY LIBRARY. W. W. Campbell, Director. Dr R. G. Aitken, Lib'n. Est. 1888. Annual amt. spent for library 1915–16, $428.74. No paid employees. Open daily, 24 hours each. 50 magazines and 2 newspapers rec'd regularly.

Total vols. 8200. Added 0. Scientific staff a. 15.

Mountain View.

MOUNTAIN VIEW [FREE] PUBLIC LIBRARY. Miss Jessie W. Nichols, Lib'n. Est. Apr. 1905; as F. P. Sept. 20, 1905. Annual income 1916–17 $683.33 from taxation, library tax being .8m. on dollar. 2 employees, incl. janitor. Open to public daily except Sundays and holidays, 1 to 5.30 and 6.30 to 8.30 p.m. Located in room in town hall, rent free. 38 mags. (36 for circulation) and 7 newspapers rec'd regularly. Library trustees monthly meeting first Tuesday after first Monday.

Total vols. 3546. Added 136: purchase 118; gift 2; binding 16. Reb'd 1. Cardholders added 34; renewed 2. Circulation 3789: fiction 2489; juvenile 783; misc. 200; bound mags. 8; current mags. 309.

MOUNTAIN VIEW HIGH SCHOOL LIBRARY. E. L. Zahn, Prin. Est. 1902. 8 mags. rec'd regularly.

Total vols. a. 1350. Teachers 9; pupils 133.

No news items rec'd.

New Almaden.

NEW ALMADEN BRANCH, SANTA CLARA CO. FREE LIBRARY. Mrs F. R. Hauck, Custodian. Est. May 7, 1915. Open daily 9 to 10 a.m.; 3 to 4 p.m. Located in post office.

Total vols. 74. Added 65 (1 special request); ret'd 63. Cardholders 82. Added 9; cancelled 3. Circulation 438.

Pala School Dist. (P. O. and exp. San Jose).

PALA SCHOOL DIST. BRANCH, SANTA CLARA CO. FREE LIBRARY. Miss Ruby E. Anderson, Custodian. Est. Dec. 21, 1915.

Total vols. 116. Added 109. Cardholders 63. Added 3.

Palo Alto.

PALO ALTO [FREE] PUBLIC LIBRARY. Miss Frances D. Patterson, Lib'n. Est. 1896; as F. P. 1902. Annual income 1915–1916, $5241.47, $4087.97 from taxation, library tax being 1m. on dollar. 4 employees, incl. janitor. Open to public daily except July 4 and Christmas; week days, 8.30 a.m. to 9 p.m.; Sundays 2 to 5 p.m. Free to residents of Palo Alto

SANTA CLARA CO.—Continued.

Palo Alto—Continued.

school district. Owns $11,000 Carnegie bldg. 126 mags. (duplicates for circulation) and 22 newspapers rec'd regularly. Library trustees monthly meeting first day of month.

Total vols. 11,504. Added 236: purchase 61; gift 108; binding 51; pay books 16. Cardholders 2921. Added 330: expired 249; surrendered 28. Circulation 11,854: fiction 6558; juvenile 1595; misc. 2405; pay books 1196; current mags. 100.

MANZANITA HALL LIBRARY. W. A. Shedd, Prin. Est. 1883. 20 mags. and 2 newspapers rec'd regularly.

Total vols. a. 2000. Teachers 8; pupils 60.

No news items rec'd.

MISS HARKER'S SCHOOL LIBRARY. Miss Catherine Harker, Prin. Est. 1902. 12 mags. and 3 newspapers rec'd regularly.

Total vols. a. 2000. Teachers 15; pupils 86.

No news items rec'd.

PALO ALTO HIGH SCHOOL LIBRARY. Walter H. Nichols, Prin. Est. 1898. 17 periodicals rec'd regularly.

Total vols. 3821. Added 277: purchase 235; gift 42. Teachers 22; pupils 315.

San Jose.

§‖SAN JOSE FREE PUBLIC LIBRARY. Miss Nell McGinley, Lib'n. Est. 1874; as F. P. 1880. Annual income 1916–17 $10,200, from taxation, library tax being .4m. on dollar. 12 employees, incl. janitors and gardener. 9 branches, of which 3 have reading rooms. Open to public daily except legal holidays; week days 9 a.m. to 9 p.m.; Sundays and holidays 2 to 6 p.m. Owns $50,000 Carnegie bldg., and $6500 East San Jose Carnegie branch bldg. 88 mags. (78 for circulation) and 20 newspapers rec'd regularly. Library trustees monthly meeting third Thursday.

Total vols. 28,222. Added 439: purchase 389; gift 12; binding 38. Discarded 158; rep'd 120; reb'd 391. Cardholders 27,589. Added 728; renewed 106; expired 162; surrendered 36. Circulation 21,068: fiction 12,706; juvenile 3674: misc. 3673; current mags. 1015. Vols. borrowed from other libs. 23; loaned to other libs. 4.

Miss E. Beattie has resigned from the staff and Miss Clara Bassett has been appointed to fill the vacancy.

COFFEE CLUB LIBRARY. Mrs E. W. Jack, Sec. Mrs M. Umsted, Acting Lib'n. Est. 1900. Annual income a. $400, rec'd

SANTA CLARA CO.—Continued.

San Jose—Continued.

from membership fees, etc. Membership fee $1, constituting life membership in assoc. and use of books for 1 yr. Dues $1 per yr. 1 paid employee. Open daily except Sun. 11 a.m. to 7.30 p.m. Located 112–120 South Second st. 31 mags. and 31 newspapers rec'd regularly. Annual meeting third Monday in October.

Total vols. 2000. Added 14, by purchase.

*COLLEGE NOTRE DAME LIBRARY. Sister Mary Veronica, Prin. Est. 1851. Supported by College for use of its students. 3 branches, 5 deposit stations. Open 8 a.m. to 8 p.m. 35 mags. and 17 newspapers rec'd regularly.

Total vols. 4315. Added 15: purchase 10; gift 5. Teachers 25; pupils 220.

COLLEGE OF THE PACIFIC LIBRARY AND BRANCH, SANTA CLARA CO. FREE LIBRARY. John L. Seaton, Pres. Miss Harriet E. Boss, Lib'n. Est. July, 1851; became Branch, Aug. 1, 1914. 2 paid employees. Open during school term Monday to Friday, 8 a.m. to 5 p.m.; Saturday, 9 a.m. to 12 m. Located in West Hall, campus, outside city limits. 29 mags. and 7 newspapers rec'd regularly. Library trustees annual meeting May 18, 1915.

Total vols. 6775. Added 1609: purchase 165; gift 1444. Teachers 30; pupils 359.

Total vols. from Co. 54. Added 55 (53 special requests); ret'd 1.

DIRECTORY LIBRARY. Joseph T. Brooks, Sec. Chamber of Commerce, in charge. Est. 1908, the directories having been presented by the Polk-Husted Directory Co. Open daily except Sun., 8.30 a.m. to 5.30 p.m. Located in rooms of Chamber of Commerce, 40 N. First st.

Total vols. a. 150.

No additions reported.

EAST SAN JOSE BRANCH, SAN JOSE PUBLIC LIBRARY. Miss Rosalind Boring, Custodian. Est. as F. P. Aug. 7, 1906; became branch San Jose P. L. Dec. 1, 1911. Open daily except Sun., holidays and Sat. nights, 2.30 to 5.30 and 7 to 9 p.m. Located in $6500 Carnegie bldg., S. E. cor. Twenty-third and Santa Clara sts. 11 mags. and 3 newspapers rec'd regularly.

Total vols. 1378. Added 51 (12 special requests); ret'd 12. Cardholders 996. Added 41; cancelled 2. Circulation 2634: fiction 1689; juvenile 564; misc. 381.

FOURTH WARD BRANCH, SAN JOSE PUBLIC LIBRARY. Miss Miriam Donald, Custodian. Est. Aug. 10, 1914. Open daily except Sun., holidays and Sat.

SANTA CLARA CO.—Continued.

San Jose—Continued.

nights, 2.30 to 5.30 and 7 to 9 p.m. Located Balbach st. near Vine. 6 mags. and 2 newspapers rec'd regularly.

Total vols. 425. Added 75 (19 special requests); ret'd 34. Cardholders [illegible] Added 55; cancelled 9. Circulation 3018: fiction 1060; juvenile 857; misc. 10; current mags. 91.

GARDNER SCHOOL BRANCH, SAN JOSE PUBLIC LIBRARY. K. M. Bartle, Custodian. Est. Apr. 1, 1913. Located in Gardner School, Martin and Williams sts., and open during school hours.

School closed for vacation.

GRANT BRANCH, SAN JOSE PUBLIC LIBRARY. Miss Clara Bassett, Custodian. Est. Nov. 1909. Open every evening except Wed., Sat., and Sun. 6.30 to 9 p.m. Located in Grant school. 10 mags. and 7 newspapers rec'd regularly.

Total vols. 416. Added 61 (16 special requests); ret'd 54. Cardholders 756 Added 24; cancelled 13. Circulation 917: fiction 843; juvenile 51; current mags. 23.

GRANT SCHOOL BRANCH, SAN JOSE PUBLIC LIBRARY. K. M. Bartle, Custodian. Est. Apr. 1, 1913. Located in Grant School, Empire and Eleventh sts., and open during school hours.

School closed for vacation.

LINCOLN SCHOOL BRANCH, SAN JOSE PUBLIC LIBRARY. K. M. Bartle, Custodian. Est. Apr. 1, 1913. Located in Lincoln school, Orchard and Auzerais sts., and open during school hours.

School closed for vacation.

LONGFELLOW SCHOOL BRANCH, SAN JOSE PUBLIC LIBRARY. K. M. Bartle, Custodian. Est. Apr. 1, 1913. Located in Longfellow school, Terraine and Julian sts., and open during school hours.

School closed for vacation.

LOWELL SCHOOL BRANCH, SAN JOSE PUBLIC LIBRARY. K. M. Bartle, Custodian. Est. Apr. 1, 1913. Located in Lowell school, Margaret and Seventh sts. and open during school hours.

School closed for vacation.

MAIN OFFICE BRANCH, SANTA CLARA CO. FREE LIBRARY. Miss Stella Huntington, Custodian. Est. July 1, 1915. Reading room open daily 9 a.m. to 5 p.m. Located in Hall of Justice, San Jose. 6 mags. rec'd regularly.

Total vols. 1616. Added 627 (10[illegible] special requests); ret'd 272. Cardholders 534. Added 135; cancelled 5. Circulation 3318.

SANTA CLARA CO.—Continued.

San Jose—Continued.

MEDICAL LIBRARY CLUB LIBRARY. Dr T. U. Hall, Pres. J. C. Blair, Sec. Est. March 1, 1911. For use of members only. Open daily except Sundays and holidays from 9 a.m. to 6 p.m. Located in Theater bldg. 37 periodicals rec'd regularly.

Total vols. 250. Members 47.

No news items rec'd.

SAN JOSE HIGH SCHOOL LIBRARY. C. M. Osenbaugh, Prin. Lillian Williams, Lib'n. Est. 1865. 1 employee. 7 mags. and 2 newspapers rec'd regularly.

Total vols. a. 4725. Teachers 53; pupils 1230.

No news items rec'd.

SAN JOSE LAW LIBRARY. Miss L. Jennie Spencer, Sec. Est. 1874. Income from fees and dues. 1 employee. Open daily except Sundays: Monday to Friday, 9 a.m. to 5 p.m.; Saturdays, 9 a.m. to 12 m. Located in Knox Block, First and Santa Clara sts. 3 periodicals rec'd regularly. Library trustees meet semi-annually in Jan. and July.

Total vols. a. 6000. Added 270.

SANTA CLARA CO. free, medical and teachers' libraries are the first listed under Santa Clara co.

STATE NORMAL SCHOOL LIBRARY. M. E. Dailey, Pres. Miss Ruth Royce, Lib'n. Est. 1862. Income from state appropriations. 2 employees. Open to students during school term, Sept. to June; Monday to Friday, 8 a.m. to 5 p.m., Saturdays 9.15 a.m. to 12 m. Located in state normal school bldg. 120 mags. and 4 newspapers rec'd regularly. Annual meeting June.

Total vols. not reported. Teachers 50; pupils 1000.

No news items rec'd.

§UNIVERSITY OF THE PACIFIC LIBRARY. *See* College of the Pacific Library.

WASHBURN SCHOOL LIBRARY. Mary Meyrick, Prin. Est. 1894. 6 mags. rec'd regularly.

Total vols. a. 500. Teachers 10; pupils 65.

No news items rec'd.

WASHINGTON SCHOOL BRANCH, SAN JOSE PUBLIC LIBRARY. K. M. Bartle, Custodian. Est. Apr. 1, 1913. Located in Washington school, Oak and Prospect sts., and open during school hours.

School closed for vacation.

San Martin.

SAN MARTIN BRANCH, SANTA CLARA CO. FREE LIBRARY. J. P. Miner, Custodian. Est. Sept. 22, 1914. Open

SANTA CLARA CO.—Continued.

San Martin—Continued.

daily 11 a.m. to 4 p.m. Located in post office.

Total vols. 103. Added 52 (2 special requests); ret'd 79. Cardholders 181. Added 21. Circulation 628.

Santa Clara.

SANTA CLARA FREE PUBLIC LIBRARY. Miss Mary A. Mulhall, Lib'n. Est. Oct. 1904. Annual income 1914–15, $672.48, library tax being .29m. on dollar. 1 employee. Open to public daily except Sundays and holidays for five hrs. Located in new Town Hall. 17 mags. and 2 newspapers rec'd regularly. Library trustees monthly meeting second Thursday.

Total vols. a. 1500. Cardholders a. 1165.

No statistics received.

SANTA CLARA COLLEGE LIBRARY. *See* University of Santa Clara Library.

SANTA CLARA HIGH SCHOOL LIBRARY Chas. W. Townsend, Prin. Est. 1872. 11 mags. rec'd regularly.

Total vols. 1209. Added 36. Teachers 10; pupils 177.

*SODALITY DEBATING SOCIETY LIBRARY. J. J. Sassenrath, Sec. Est. Sept. 1890. Annual income a. $50, rec'd from dues. Open to members at all hours. Located in Sodality Club bldg. 10 mags. and 5 newspapers rec'd regularly.

Total vols. 820.

No news items rec'd.

UNIVERSITY OF SANTA CLARA LIBRARY. Walter F. Thornton, Pres. Edmund Wall, Lib'n. Est. Mar. 19, 1851. 3 employees. 4 sub-branches. Open for reference to faculty, students and public daily except Sun., 9 a.m. to 12 m., 1 to 5 p.m. Located in Administration bldg. 25 periodicals rec'd regularly.

Total vols. a. 2700. Teachers 48; pupils 400.

No news items rec'd.

Saratoga.

SARATOGA BRANCH, SANTA CLARA CO. FREE LIBRARY. Geo. S. Buckley, Custodian. Est. Aug. 18, 1914; opened Sept. 2, 1914. Open daily 10 a.m. to 7 p.m. Located in drug store.

Total vols. 387. Added 115 (42 special requests); ret'd 197. Cardholders 514. Added 34. Circulation 3526.

Stanford University.

‡§‖LELAND STANFORD JUNIOR UNIVERSITY LIBRARY. Dr Ray Lyman Wilbur, Pres. George T. Clark, Lib'n. Est. 1891.

SANTA CLARA CO.—Continued.

Stanford University—Continued.

Annual amt. spent for library a. $50,000. 19 regular (and 6 students on partial time) employees, not incl. janitor. Open to public daily except Sundays and holidays; Monday to Friday, 8 a.m. to 10 p.m., Saturdays, 8 a.m. to 3.30 p.m. Owns $150,000 bldg. 931 periodicals rec'd regularly, none for circulation, except over Sunday. Trustees monthly meeting last Friday.

Total vols. 235,941. Added 1894: purchase 876; gift 259; binding 759. Withdrawn 139. Instructors 229; students 2016.

The plans for the new Stanford library building have been completed. The architects are Bakewell and Brown. The board of trustees is getting preliminary estimates on the cost of the building as planned. It is planned to hold a million volumes, and will form the center of the west front of the second quadrangle.—San Mateo *News*, S 1

Sunnybrook School Dist. (P. O. and exp. Gilroy).

SUNNYBROOK SCHOOL DIST. BRANCH, SANTA CLARA CO. FREE LIBRARY. Miss Dorette Jones, Custodian.

Total vols. 77. Added 74.

Sunnyvale.

SUNNYVALE FREE PUBLIC LIBRARY. Miss Ellen Ballard, Lib'n. Est. as Free Library and Reading Room Oct. 14, 1908; as F. P. Dec. 15, 1914. Annual income 1916–17, not reported, library tax being 1.3m. on dollar. 1 employee. Open to public daily except legal holidays 2 to 6 p.m. and 7 to 9 p.m. Rents room $15 per mo. 18 mags. (none for circulation) and 3 newspapers rec'd regularly. Library trustees monthly meeting first Monday.

Total vols. 1693. Added 134 by purchase. Discarded 26. Cardholders 551. Added 27; surrendered 38. Circulation 2226: fiction 1475; juvenile 634; misc. 117.

No further news items about the proposed Carnegie library building for Sunnyvale have been received.

Valley View School Dist. (P. O. and exp. care Mrs A. Crowell, 329 S. 6th st., San Jose).

VALLEY VIEW SCHOOL DIST. BRANCH, SANTA CLARA CO. FREE LIBRARY. Grace Taylor, Custodian. Est. May 3, 1915.

Total vols. 185. Added 173 (6 special requests). Cardholders 76.

SANTA CRUZ COUNTY.

(Twenty-first class.)

County seat, Santa Cruz.

Area, 425 sq. mi. Pop. 26,140.

Assessed valuation $19,376,895 (taxable for county $18,276,530).

SANTA CRUZ CO. LAW LIBRARY, SANTA CRUZ. Harry E. Miller, Sec. and Lib'n. Est. Aug. 3, 1896. Annual income from $1 fee for filing papers in civil suits and probate matters. 1 employee. Open daily except Sundays, 9 a.m. to 5 p.m. Located in rooms 5 and 6 of the Courthouse. Law publications and journals rec'd regularly.

Total vols. 2560. Added 70.

SANTA CRUZ CO. TEACHERS' LIBRARY, SANTA CRUZ. Champ S. Price, Co. Supt. Est. 1889. Income 1914–15, $60, from ½ of $2 fee for teachers' certificates. Open 9 a.m. to 12 m. Located in Courthouse.

Total vols. 2000. Teachers 179. School districts: elem. 53; jt. elem. 1; high 3; jt. high 0. Total expended for books and apparatus for schools, 1914–15: elem. $1758.10; high $1548. Total vols. in schools: elem. 36,626; high 2599.

Ben Lomond.

BEN LOMOND LIBRARY. Mrs Cora B. Cox, Custodian. Est. March 11, 1911. Income from Co. Supervisors. 1 employee. Open Tues. and Sat., 1.30 to 5 p.m. and Thurs., 7 to 9 p.m. Located in $1500 library bldg. 19 mags. (all for circulation) and 1 newspaper rec'd regularly.

Total vols. a. 1361. Cardholders a. 200.

No statistics rec'd.

Boulder Creek.

BOULDER CREEK [FREE] PUBLIC LIBRARY. Est. 1893; as F. P. Aug. 15, 1906; town disincorporated, and library disestablished, March 17, 1915. (A. 993 vols. stored.)

BOULDER CREEK UNION HIGH SCHOOL LIBRARY. Harlan C. Smith, Prin. Est. 1905. 1 mag. and 1 newspaper rec'd regularly.

Total vols. 1000. Added 4, by purchase. Teachers 3; pupils 29.

Santa Cruz.

§SANTA CRUZ [FREE] PUBLIC LIBRARY. Miss Minerva H. Waterman, Lib'n. Est. 1868; as F. P. 1881. Annual income 1916–17, a. $4500, library tax being .75m. on dollar. 4 employees, not incl. a janitor and a gardener, pd. by the hr. 3 branches, at Seabright and 2 (Garfield and High School) in town. Open to public daily except Sundays and legal holidays, 9 a.m. to 9 p.m. Owns $20,000 Carnegie bldg.; $3000 Garfield Park Carnegie branch bldg., and $3000 Seabright Carnegie branch bldg. 106 mags. (104

SANTA CRUZ CO.—Continued.

Santa Cruz—Continued.

for circulation) and 3 newspapers rec'd regularly. Library trustees monthly meeting first Tuesday.

Total vols. 27,000. Circulation 18,029: fiction 13,787; juvenile 1827; misc. 1491; current mags. 924.

The Casino branch opened June 17 and closed Sept. 17. The High School branch was opened again Aug. 24.

The library has 6 students from the senior class of the high school.

The library has had no connection with the county branches at Ben Lomond and Soquel since June 30, 1916.

CASINO BRANCH, SANTA CRUZ CO. FREE LIBRARY. Miss Dorothy Atkinson, Custodian. Est. June 17, 1916.

This branch was kept open from June 17 to Sept. 17. 1209 books were issued. An "Information bureau" was conducted in connection with the branch.

GARFIELD PARK BRANCH, SANTA CRUZ PUBLIC LIBRARY. Miss Tillie E. Doeltz, Custodian. Est. April, 1909. Open Mon., Wed. and Fri. 2 to 5 p.m. Located Erret Circle, Garfield Park, in $3000 Carnegie branch bldg. 23 mags. rec'd regularly.

Total vols. a. 1000. Circulation 3019: fiction 1439; juvenile 436; misc. 62; current mags. 1082.

LA SALLE PAROCHIAL SCHOOL LIBRARY. Brother Paul, Prin. Est. 1900. Located 32 High st. 2 mags. and 5 newspapers rec'd regularly.

Total vols. a. 400. Added 100: purchase 20; gift 80. Teachers 3; pupils 110.

SANTA CRUZ CO. law and teachers' libraries are the first listed under Santa Cruz co.

SANTA CRUZ HIGH SCHOOL LIBRARY AND BRANCH, SANTA CRUZ PUBLIC LIBRARY. G. A. Bond, Prin. Est. 1876; destroyed by fire Oct. 1913. 17 mags. and 1 newspaper rec'd regularly.

Total vols. 745. Added 240: purchase 100; gift 140. Teachers 20; pupils 398.

SEABRIGHT BRANCH, SANTA CRUZ PUBLIC LIBRARY. Miss Bessie Patton, Custodian. Est. July 11, 1907. Open to public Tues., Thur. and Sat., 2 to 5 p.m. Located in $3000 Carnegie branch bldg. 21 mags. (all for circulation) rec'd regularly.

Total vols. a. 1000. Circulation 3052: fiction 1627; juvenile 456; misc. 123; current mags. 846.

SANTA CRUZ CO.—Continued.

Santa Cruz—Continued.

SEABRIGHT LIBRARY ASSOCIATION LIBRARY. Miss S. A. Tyrrell, Sec. Est. a. 1896. Library has been closed for some time. The books will eventually be given to the Public Library.

Total vols. a. 350.

Soquel.

SOQUEL FREE LIBRARY. Est. Apr. 27, 1912. Open Tues., Thurs. and Sat. 1.30 to 5 p.m. Owns Porter memorial bldg., valued at $2500. 23 mags. rec'd regularly.

No further information rec'd.

Watsonville.

§WATSONVILLE [FREE] PUBLIC LIBRARY. Miss Belle M. Jenkins, Lib'n. Est. as F. P. Nov. 21, 1896. Annual income 1915–16, $1030, library tax being .4m. on dollar. 3 employees, incl. janitor. Open to public daily: week days, 12.30 to 5 and 7 to 9 p.m.; Sun. 2 to 5 p.m. Owns $12,000 Carnegie bldg. 40 mags. (29 for circulation) and 8 newspapers rec'd regularly. Library trustees monthly meeting first Tuesday.

Total vols. 7673. Cardholders 700.

No statistics rec'd.

PAJARO VALLEY ORPHAN ASYLUM LIBRARY. Rev Florian Zettel, Prin. Est. 1869. 3 mags. and 5 newspapers rec'd regularly.

Total vols. 800. Teachers 8; pupils 260.

No news items rec'd.

WATSONVILLE HIGH SCHOOL LIBRARY. T. S. McQuiddy, Prin. Miss Ida McAdam, Lib'n. Est. 1890. 2 employees. 16 mags. rec'd regularly.

Total vols. 2119. Teachers 44; pupils 1056.

SHASTA COUNTY.

(Twenty-eighth class.)

County seat, Redding.

Area 4050 sq. mi. Pop. 18,920.

Assessed valuation $15,434,255 (taxable for county $14,342,855).

SHASTA CO. LAW LIBRARY, REDDING. Judge J. E. Barber, Pres. No lib'n. Est. a. 1890. Annual income a. $200 rec'd from $1 fee for filing papers in civil suits and from appropriations from county. No paid employees. No regular

SHASTA CO.—Continued.

hrs., each attorney has a key. Located in Courthouse. 3 periodicals rec'd regularly. Library trustees monthly meeting first Tuesday.

Total vols. a. 1820.

No additions reported.

SHASTA CO. TEACHERS' LIBRARY, REDDING. Mrs Charlotte Cunningham, Co. Supt. Income 1914–15, $172, from ½ of $2 fee for teachers' certificates. Open Mon. to Fri. 9 a.m. to 5 p.m., Sat. 9 a.m. to 12 m.

Total vols. a. 850. Teachers 144. School districts: elem. 102; jt. elem. 0; high 3; jt. high 0. Total expended for books and apparatus for schools, 1914–15: elem. $1648.29; high $75.97. Vols. in schools: elem. 45,594; high 2876.

Anderson.

ANDERSON UNION HIGH SCHOOL LIBRARY. Howard R. Gaines, Prin. Est. 1909. 8 mags. and 2 newspapers rec'd regularly.

Total vols. 1216. Added 20, by purchase. Teachers 6; pupils 91.

McArthur.

FALL RIVER JOINT UNION HIGH SCHOOL LIBRARY. M. F. Cowan, Prin. Est. Sept. 11, 1911.

Total vols. 2153. Teachers 3; pupils 25.

No news items rec'd.

Redding.

§||REDDING [FREE PUBLIC] CARNEGIE LIBRARY. Mrs Jennie Taylor, Lib'n. Est. Feb. 1, 1896; as F. P. 1903. Annual income $1250, rec'd from taxation. 2 employees. Open to public daily except holidays, 9 a.m. to 9 p.m. Owns $10,000 Carnegie bldg. 19 mags. (all for circulation) and 12 newspapers rec'd regularly. Library trustees monthly meeting first Monday after first of mo.

Total vols. 3336. Added 14, by purchase. Cardholders 556. Added 42; renewed 56; surrendered 9. Circulation 2393: fiction 1687; juvenile 583; misc. 46; current mags. 77.

SHASTA CO. law and teachers' libraries are the first listed under Shasta co.

SHASTA UNION HIGH SCHOOL LIBRARY. J. O. Osborn, Prin. Est. 1899. 1 employee. 12 periodicals rec'd regularly.

Total vols. a. 1560. Teachers 10; pupils 160.

No news items rec'd.

SIERRA COUNTY.

(Fifty-third class.)

County seat, Downieville.

Area 910 sq. mi. Pop. 4098.

Assessed valuation $2,354,990 (taxable for county $2,294,230).

SIERRA CO. LAW LIBRARY, DOWNIEVILLE. Henry E. Quigley, Co. Clerk. Est. since 1891. Income rec'd from $1 fee for filing papers in civil suits. Open 9 a.m. to 5 p.m. Located in chambers of Judge of Superior Court.

Total vols. a. 135.

SIERRA CO. TEACHERS' LIBRARY, DOWNIEVILLE. Miss Belle Alexander, Co. Supt. Income 1914–15, $3, from ½ of $2 fee for teachers' certificates. Located in Miss Alexander's home.

Total vols. 224. Teachers 24. School districts: elem. 17; jt. elem. 0; high 0; jt. high 1. Total expended for books and apparatus for schools, 1914–15: elem. $307.92; high $12.50. Vols. in schools: elem. 11,107; high 673.

Downieville.

SIERRA CO. law and teachers' libraries are the first listed under Sierra co.

Loyalton.

SIERRA VALLEY JOINT UNION HIGH SCHOOL LIBRARY. Geo. W. Hughes, Prin. Est. Aug. 1908. 5 mags. and 1 newspaper rec'd regularly.

Total vols. 712. Added 22, by purchase. Teachers 3; pupils 21.

SISKIYOU COUNTY.

(Twenty-ninth class.)

County seat, Yreka.

Area, 6078 sq. mi. Pop. 18,800.

Assessed valuation $18,243,995 (taxable for county $17,313,235).

SISKIYOU CO. FREE LIBRARY, YREKA. Miss Bessie B. Silverthorn, Lib'n. Est. under Sec. 2, Co. F. L. law, June 7, 1915; work started Aug. 1, 1915. Includes entire county for tax and service because tax is made under Pol. Code Sec. 4041. Bal. July 1, 1916, $3601.21. Annual income 1916–17, $8802.28: $5202.28, library tax being .3m. on dollar; $1500 for salary; a. $2000 from school fund: $100 from Co. Teachers' Library fund. 94 employees: 2 in office; 92 in branches. Located in Courthouse. Total branches 94, as follows: community 20—Bray, Cecilville, Dorris, Dunsmuir, Etna (r. r.), Fort Jones, Gazelle, Hamburg, Happy Camp, Hilt, Hornbrook, Lakeview, Little

SISKIYOU CO.—Continued.

Shasta, Mono, Montague, Oak Bar, Sawyers Bar, Sisson (r. r.), main office and Public Library (r. r.) in Yreka; school districts that have joined 74: Azalea, Big Spring, Bogus, Callahans, Cedar Park, Center, Cherry Creek, Columbus, Cottonwood, Dillon, Dorris, Dunsmuir, East Fork, Edgewood, Etna and Etna Union High, Excelsior, Fall Creek, Fort Jones, Franklin, French Creek, Gazelle, Greenhorn, Greenview, Hamburg, Happy Camp, Hawkinsville, Honolulu, Horse Creek, Humbug, Indian Creek, Independence, Junction, Klamath, Klamath City, Lakeview, Lalake, Lincoln, Little Shasta, Lowden, Lowood, McCloud, McConaughy, Macdoel, Meamber, Moffatt Creek, Mono, Mound, Mt. Dome, Oak Grove, Oro Fino, Orr Lake, Quartz Valley, Red Rock, Redd, Rhett Lake, Riverside, Rocky Mountain, Rollin, Rose, Salmon River, Scott River, Secret Spring, Seiad, Shady Dell, Shasta View, Shelvin Rock, Sisson, Snowden, Tamarack, Vineland, Wheatfield, Willow Creek, Yreka. 33 periodicals rec'd regularly: 32 mags., 1 newspaper; distributed: all to office.

Total books, etc. 6366: books 5484: pams. 204; prints 666; maps 12. Added 1437: purchase 1408; gift 29. Cardholders 4013. Added 908. Circulation 3881: books and pams. 3863; pictures 18. Special request books 263. Vols. borrowed from other libs. 127 (123 from State Library); loaned to other libs. 0.

During the quarter branches were established at Fort Jones and Hamburg and at the following school districts: Cherry Creek, Dillon, Etna Union High, Franklin, Happy Camp, Honolulu, McCloud, Orr Lake, Red Rock, Riverside, Rose, Shasta View, Tamarack.

Branches have been requested by Greenview and Mayten.

Twenty-two visits were made to 18 branches. Custodians from 21 branches made 32 visits to headquarters.

On July 22, Miss Mary Glock resigned as assistant and Miss Estella De Ford was appointed in her place. Miss Glock was appointed assistant in Madera Co. Free Library.

SISKIYOU CO. LAW LIBRARY, YREKA. J. F. Lodge, Superior Judge, Lib'n. Est. 1892. Annual income a. $200, rec'd from $1 fee for filing papers in civil suits. No paid employees. Open to public daily except Sundays, 9 a.m. to 5 p.m. Located in judge's chambers, Courthouse. 5 periodicals rec'd regularly. Library trustees have monthly meetings.

Total vols. a. 785.

No additions reported.

SISKIYOU CO.—Continued.

SISKIYOU CO. TEACHERS' LIBRARY, YREKA. W. H. Parker, Co. Supt. Est. 1889; joined County Free Library Aug., 1915. Income 1914–15, $120, from ½ of $2 fee for teachers' certificates. Open daily 8 a.m. to 5 p.m.

Teachers 148. School districts: elem. 92; jt. elem. 0; high 3; jt. high 0. Total expended for books and apparatus for schools, 1914–15: elem. $2234; high $1055. Vols. in schools: elem. 51,532; high 4118.

Azalea School Dist. (P. O. Cantara; no exp. office).

AZALEA SCHOOL DIST. BRANCH, SISKIYOU CO. FREE LIBRARY. Mrs A. Romey, Custodian. Est. Sept. 29, 1915.

Total vols. 0. Cardholders 11.

Big Spring School Dist. (P. O. Mayten; no exp. office).

BIG SPRING SCHOOL DIST. BRANCH, SISKIYOU CO. FREE LIBRARY. Flora Neate, Custodian. Est. Apr. 7, 1916.

Total vols. 0. Cardholders 25.

Bogus School Dist. (P. O. Ager; no exp. office).

BOGUS SCHOOL DIST. BRANCH, SISKIYOU CO. FREE LIBRARY. Miss Goldie Kensler, Custodian.

Total vols. 31. Added 31; ret'd 6. Cardholders 17. Circulation 18.

Bray (No exp. office).

BRAY BRANCH, SISKIYOU CO. FREE LIBRARY. Mrs Thos. Hardy, Custodian. Est. Nov. 17, 1915. Located in custodian's home.

Total vols. 50. Cardholders 63. Added 14. Circulation 183.

Callahans School Dist. (P. O. Callahans; no exp. office).

CALLAHANS SCHOOL DIST. BRANCH, SISKIYOU CO. FREE LIBRARY. Myrta Wolford, Custodian. Est. Oct. 6, 1915.

Total vols. 57. Added 56; ret'd 5. Cardholders 31. Circulation 55.

Cecilville (No exp. office).

CECILVILLE BRANCH, SISKIYOU CO. FREE LIBRARY. C. J. Cramer, Custodian. Est. Oct. 16, 1915. Located in school house and open school hours. 2 periodicals rec'd regularly.

Total vols. 0. Added 2 special requests; ret'd 18.

This branch will be served through the Salmon River school district branch hereafter.

SISKIYOU CO.—Continued.

Cedar Park School Dist. (P. O. and exp. Edgewood).

CEDAR PARK SCHOOL DIST. BRANCH, SISKIYOU CO. FREE LIBRARY. G. Wellons, Custodian. Est. Nov. 3, 1915.

Total vols. 0. Cardholders 17.

Center School Dist. (P. O. Ager).

CENTER SCHOOL DIST. BRANCH, SISKIYOU CO. FREE LIBRARY. A. A. Morgan, Custodian. Est. Sept. 9, 1915.

Total vols. 66. Added 89 (3 special requests); ret'd 23. Cardholders 10. Circulation 16.

Cherry Creek School Dist. (P. O. Fort Jones; no exp. office).

CHERRY CREEK SCHOOL DIST. BRANCH, SISKIYOU CO. FREE LIBRARY. Delia Rainey, Custodian. Est. Sept. 2, 1916.

Total vols. 0. Cardholders 12.

Service to this branch will begin in October.

Columbus School Dist. (P. O. and exp. Gazelle).

COLUMBUS SCHOOL DIST. BRANCH, SISKIYOU CO. FREE LIBRARY. Florence Swigart, Custodian. Est. Nov. 22, 1915.

Total vols. 21. Cardholders 9.

Cottonwood School Dist. (P. O. and exp. Hornbrook).

COTTONWOOD SCHOOL DIST. BRANCH, SISKIYOU CO. FREE LIBRARY. Reynold W. Quigley, Custodian. Est. Mar. 6, 1916.

Total vols. 123. Cardholders 120.

Dillon School Dist. (P. O. Happy Camp; no exp office).

DILLON SCHOOL DIST. BRANCH, SISKIYOU CO. FREE LIBRARY. Alma Siljegreen, Custodian. Est. Sept. 20, 1916.

Total vols. 0.

Service to this branch will begin in October.

Dorris.

DORRIS BRANCH, SISKIYOU CO. FREE LIBRARY. George Bradnack, Custodian. Est. Nov. 20, 1915. Open 8 a.m. to 6 p.m. Located in newspaper office.

Total vols. 76. Added 18; ret'd 46. Cardholders 46. Added 20. Circulation 200.

An exhibit of county library books was held at Butte Valley Fair, Dorris, Sept. 30.

SISKIYOU CO.—Continued.

Dorris—Continued.

DORRIS SCHOOL DIST. BRANCH, SISKIYOU CO. FREE LIBRARY. W. Miller, Custodian. Est. Oct. 19, 1915.

Total vols. 103. Ret'd 36. Cardholders 91.

Dunsmuir.

DUNSMUIR BRANCH, SISKIYOU CO. FREE LIBRARY. Du Bose & Kilborn, Custodians. Est. Feb. 2, 1916. Open during business hours. Located in custodians' store.

Total vols. 98. Added 78 (10 special requests); ret'd 49. Cardholders 161. Added 94. Circulation 364.

DUNSMUIR SCHOOL DIST. BRANCH, SISKIYOU CO. FREE LIBRARY. N. T. Beaughan, Custodian. Est. Oct. 29, 1915.

Total vols. 3 special requests. Cardholders 317.

DUNSMUIR HIGH SCHOOL LIBRARY. Minnie N. Hudson, Prin. Est. Sept. 25, 1911. 5 mags. rec'd regularly.

Total vols. a. 360. Teachers 3; pupils 20.

No news items rec'd.

SOUTHERN PACIFIC CO. RAILWAY CLUB LIBRARY. F. T. Scott, Sec. of Clubhouse, in charge. Est. as Dunsmuir Lib'y Assoc. 1900. Books turned over to Southern Pacific Co., and library opened Jan. 1, 1907. Income rec'd from Southern Pacific Co. 2 employees, incl. janitor. Open to employees and their families and to non-employees who have application blank signed by an employee, 8 a.m. to 10 p.m. Owns bldg., valued at $5000. 8 mags. and 5 newspapers rec'd regularly.

Total vols. a. 785. All employees of company have cards.

No news items rec'd.

East Fork School Dist. (P. O. and exp. Gazelle).

EAST FORK SCHOOL DIST. BRANCH, SISKIYOU CO. FREE LIBRARY. Gladys Gault, Custodian. Est. Nov. 4, 1915.

Total vols. 23. Cardholders 11. Circulation 58.

Edgewood School Dist. (P. O. and exp. Edgewood).

EDGEWOOD SCHOOL DIST. BRANCH, SISKIYOU CO. FREE LIBRARY. Marie Bohrman, Custodian. Est. Oct. 16, 1915.

Total vols. 0. Cardholders 20.

SISKIYOU CO.—Continued.

Etna (No exp. office).

ETNA FREE [PUBLIC] LIBRARY AND BRANCH, SISKIYOU CO. FREE LIBRARY. Miss Birdie Freitag, Lib'n. Est. as F. P. Nov. 1904; branch est. Jan. 6, 1916. Annual income 1916–17, $278.05, library tax being 1m. on dollar. 1 employee. Open to public daily except Sundays and holidays 2 to 5 and 7 to 8 p.m. Located in Town Hall, rent free. 11 mags. (all for circulation) and 7 newspapers rec'd regularly. Library trustees monthly meeting second Monday.

Total vols. 1046. Added 1, by purchase. Rep'd 15. Cardholders 978. Added 20. Circulation 783: fiction 411; juvenile 266; current mags. 106.

Total vols. from Co. 53. Added 59 (8 special requests); ret'd 61. Cardholders 104. Added 34. Circulation 313.

ETNA UNION HIGH SCHOOL LIBRARY AND BRANCH, SISKIYOU CO. FREE LIBRARY. H. Rode, Prin. Est. 1892. Destroyed by fire May 16, 1913. Re-est. Branch est. Sept. 9, 1916. 5 periodicals rec'd regularly.

Total vols. a. 469. Teachers 6; pupils 75.

Total vols. from Co. 3 special requests.

ETNA UNION SCHOOL DIST. BRANCH, SISKIYOU CO. FREE LIBRARY. Mrs K. Meamber, Custodian. Est. Sept. 11, 1915.

Total vols. 26. Cardholders 140.

Excelsior School Dist. (P. O. Montague; no exp. office).

EXCELSIOR SCHOOL DIST. BRANCH, SISKIYOU CO. FREE LIBRARY. Adelaide Baker, Custodian. Est. Sept. 7, 1915.

Total vols. 39. Added 38; ret'd 12. Cardholders 11.

Fall Creek School Dist. (P. O. Copco; no exp. office).

FALL CREEK SCHOOL DIST. BRANCH, SISKIYOU CO. FREE LIBRARY. Mrs Ethel McGinley, Custodian. Est. Mar. 20, 1916.

Total vols. 49. Added 49 (1 special request); ret'd 35. Cardholders 25. Circulation 47.

Fort Jones (No exp. office).

FORT JONES BRANCH, SISKIYOU CO. FREE LIBRARY. Mrs George Vogan, Custodian. Est. Aug. 19, 1916. Reading room open week days 2 to 5 and 7 to 9 p.m. Located in City Hall.

Total vols. 64 (3 special requests). Cardholders 79. Circulation 245.

SISKIYOU CO.—Continued.

Fort Jones—Continued.

FORT JONES SCHOOL DIST. BRANCH, SISKIYOU CO. FREE LIBRARY. Frank Argall, Custodian. Est. Sept. 28, 1915.

Total vols. 60. Added 59. Cardholders 62.

Franklin School Dist. (P. O. Fort Jones; no exp office).

FRANKLIN SCHOOL DIST. BRANCH, SISKIYOU CO. FREE LIBRARY. Miss Harriet L. Cowan, Custodian. Est. July 30, 1916.

Total vols. 29 (3 special requests). Cardholders 18.

French Creek School Dist. (P. O. Etna; no exp. office).

FRENCH CREEK SCHOOL DIST. BRANCH. SISKIYOU CO. FREE LIBRARY. Ica Schultz, Custodian. Est. Nov. 2, 1915.

Total vols. 0. Cardholders 11.

Gazelle.

GAZELLE BRANCH, SISKIYOU CO. FREE LIBRARY. Miss Emma Revell, Custodian. Est. Dec. 9, 1915. Reading room open daily 8 a.m. to 12, 1 to 6 and 7 to 8.30 p.m. Located in candy store.

Total vols. 54. Added 26 (2 special requests); ret'd 44. Cardholders 48. Added 14. Circulation 178.

GAZELLE SCHOOL DIST. BRANCH, SISKIYOU CO. FREE LIBRARY. Edith Hagerty, Custodian. Est. Sept. 10, 1915.

Total vols. 25 (1 special request). Cardholders 25.

Greenhorn School Dist. (P. O. and exp. Yreka).

GREENHORN SCHOOL DIST. BRANCH, SISKIYOU CO. FREE LIBRARY. Josephine Nelsey, Custodian. Est. Jan. 10, 1916.

Total vols. 0. Cardholders 18.

Greenview (No exp. office).

A branch of the Siskiyou Co. Free Library has been requested by Greenview.

GREENVIEW SCHOOL DIST. BRANCH. SISKIYOU CO. FREE LIBRARY. Claire Hagerty, Custodian. Est. Oct. 13, 1915.

Total vols. 0. Cardholders 22.

Hamburg (No exp. office).

HAMBURG BRANCH, SISKIYOU CO. FREE LIBRARY. Mrs Frances Johnston, Custodian. Est. July 29, 1916. Located in J. B. Johnston's store and open store hours.

Total vols. 35. Cardholders 45. Circulation 267.

SISKIYOU CO.—Continued.

Hamburg—Continued.

HAMBURG SCHOOL DIST. BRANCH, SISKIYOU CO. FREE LIBRARY. W. M. Creed, Custodian. Est. Sept. 30, 1915.

Total vols. 4. Cardholders 14.

Happy Camp (No exp. office).

HAPPY CAMP BRANCH, SISKIYOU CO. FREE LIBRARY. N. D. Evans, Custodian. Est. Dec. 10, 1915. Open 8 to 10 a.m. Located in Effman's general store. 1 newspaper rec'd regularly.

Total vols. 52. Added 52 (1 special request); ret'd 52. Cardholders 16. Circulation 80.

HAPPY CAMP SCHOOL DIST. BRANCH, SISKIYOU CO. FREE LIBRARY. Edna Doherty, Custodian. Est. Sept. 30, 1916.

Total vols. 0.

Service to this branch will begin in October.

Hawkinsville School Dist. (P. O. and exp. Yreka).

HAWKINSVILLE SCHOOL DIST. BRANCH, SISKIYOU CO. FREE LIBRARY. Jacob Karlin, Custodian. Est. Mar. 3, 1916.

Total vols. 4. Cardholders 54.

Hilt.

HILT BRANCH, SISKIYOU CO. FREE LIBRARY. Louise Cattuza, Custodian. Est. Dec. 10, 1915. Open 7 to 10 p.m. or later. Located in Hilt Club House.

Total vols. 53. Added 52 (2 special requests); ret'd 49. Cardholders 36. Added 22. Circulation 146.

Honolulu School Dist. (P. O. Gottville; no exp office).

HONOLULU SCHOOL DIST. BRANCH, SISKIYOU CO. FREE LIBRARY. Mrs Alice Quigley, Custodian. Est. Sept. 18, 1916.

Total vols. 0.

Service to this branch will begin in October.

Hornbrook.

HORNBROOK BRANCH, SISKIYOU CO. FREE LIBRARY. Mrs Otis Tyrer, Custodian. Est. Feb. 19, 1916. Located in custodian's home.

Total vols. 89. Added 35 (3 special requests); ret'd 1. Cardholders 76. Added 24. Circulation 145.

Horse Creek School Dist. (P. O. Oak Bar; no exp. office).

HORSE CREEK SCHOOL DIST. BRANCH, SISKIYOU CO. FREE LIBRARY. Ora Evans, Custodian. Est. June 1, 1916.

SISKIYOU CO.—Continued.

Horse Creek School Dist.—Continued.

Total vols. 49. Added 63 (1 special request); ret'd 14. Cardholders 12. Circulation 48.

Humbug School Dist. (P. O. Hornbrook; no exp. office).

HUMBUG SCHOOL DIST. BRANCH, SISKIYOU CO. FREE LIBRARY. Rosa Desavado, Custodian. Est. Sept. 30, 1915.

Total vols. 8. Cardholders 8. Circulation 20.

Independence School Dist. (P. O. Gazelle; no exp. office).

INDEPENDENCE SCHOOL DIST. BRANCH, SISKIYOU CO. FREE LIBRARY. Mildred Minaker, Custodian. Est. Oct. 2, 1915.

Total vols. 25. Cardholders 12. Circulation 38.

Indian Creek School Dist. (P. O. Happy Camp; no exp. office).

INDIAN CREEK SCHOOL DIST. BRANCH, SISKIYOU CO. FREE LIBRARY. Mada Bachman, Custodian.

Total vols. 8. Cardholders 18.

Junction School Dist. (P. O. Somes Bar; no exp. office).

JUNCTION SCHOOL DIST., SISKIYOU CO. FREE LIBRARY. Mrs Eugenia Howells, Custodian. Est. May 29, 1916.

Total vols. 54. Added 4. Cardholders 16. Circulation 11.

Klamath City School Dist. (P. O. Klamathon; no exp. office).

KLAMATH CITY SCHOOL DIST. BRANCH, SISKIYOU CO. FREE LIBRARY. J. J. Sweeney, Custodian. Est. Sept. 30, 1915.

Total vols. 31 (2 special requests). Cardholders 37.

Klamath School Dist. (P. O. Oak Bar; no exp. office).

KLAMATH SCHOOL DIST. BRANCH, SISKIYOU CO. FREE LIBRARY. Mrs Georgia Hawkins, Custodian.

This school has just started again and service to it will begin in October.

Lakeview (P. O. Dorris; no exp. office).

LAKEVIEW SCHOOL DIST. BRANCH, SISKIYOU CO. FREE LIBRARY. Marie Herron, Custodian. Est. Oct. 8, 1915.

Total vols. 26. Added 10 (3 special requests); ret'd 10. Cardholders 12.

LAKEVIEW BRANCH, SISKIYOU CO. FREE LIBRARY (est. Nov. 30, 1915) is served through the Lakeview school dist. branch.

SISKIYOU CO.—Continued.

Lalake (P. O. Fort Jones; no exp. office).

LALAKE SCHOOL DIST. BRANCH, SISKIYOU CO. FREE LIBRARY. Una Jones, Custodian. Est. May 25, 1916.

Total vols. 24. Added 31 (1 special request); ret'd 7. Cardholders 14.

Lincoln School Dist. (P. O. Fort Jones; no exp. office).

LINCOLN SCHOOL DIST. BRANCH, SISKIYOU CO. FREE LIBRARY. Margaret Wolford, Custodian. Est. Jan. 10, 1916.

Total vols. 0. Cardholders 27.

Little Shasta (No exp. office).

LITTLE SHASTA BRANCH, SISKIYOU CO. FREE LIBRARY. Anna Soule, Custodian. Est. Dec. 7, 1915. Located in post office.

Total vols. 86. Added 63 (13 special requests); ret'd 55. Cardholders 50. Circulation 240.

LITTLE SHASTA SCHOOL DIST. BRANCH, SISKIYOU CO. FREE LIBRARY. I. Terwilliger, Custodian. Est. Jan. 18, 1916.

Total vols. 37. Cardholders 20.

Lowden School Dist. (P. O. Seiad Valley; no exp. office).

LOWDEN SCHOOL DIST. BRANCH, SISKIYOU CO. FREE LIBRARY. Mrs Frances Collins, Custodian.

Total vols. 25. Added 14; ret'd 20. Cardholders 10.

Lowood School Dist. (P. O. Hornbrook).

LOWOOD SCHOOL DIST. BRANCH, SISKIYOU CO. FREE LIBRARY. Helen Fraser, Custodian. Est. Sept. 24, 1915.

Total vols. 14. Added 3; ret'd 9. Cardholders 20. Circulation 20.

McCloud.

MCCLOUD CLUB LIBRARY. Chas. Ford in charge. Est. Sept. 10, 1906. Annual income a. $150, rec'd from dues, etc. Fee 50 cts. per mo. 1 employee. Open to public daily, except Sundays, 1 to 5.30, 7 to 10 p.m. Reading and reference room free to public, but some books are free to members only. Located in bldg. furnished free of charge by McCloud River Lumber Co. 39 mags. and 8 newspapers rec'd regularly. Library trustees monthly meeting 18th.

Total vols. a. 1200.

No news items rec'd.

MCCLOUD SCHOOL DIST. BRANCH, SISKIYOU CO. FREE LIBRARY. James J. Kirby, Custodian. Est. Sept. 30, 1916.

Total vols. 0. Cardholders 240.

SISKIYOU CO.—Continued.

McConaughy School Dist. (P. O. Etna; no exp. office).

McConaughy School Dist. Branch, Siskiyou Co. Free Library. Vesta Nichols, Custodian. Est. Nov. 20, 1915.

Total vols. 21. Cardholders 15.

Macdoel School Dist. (P. O. and exp. Macdoel).

Macdoel School Dist. Branch, Siskiyou Co. Free Library. Mrs Annie Haskell, Custodian. Est. Sept. 29, 1915.

Total vols. 16. Cardholders 42.

Mayten.

A branch of the Siskiyou Co. Free Library has been requested by Mayten.

Meamber School Dist. (P. O. Fort Jones; no exp. office).

Meamber School Dist. Branch, Siskiyou Co. Free Library. Grace Parker, Custodian. Est. Dec. 16, 1915.

Total vols. 21. Cardholders 17.

Moffat Creek School Dist. (P. O. Fort Jones; no exp. office).

Moffat Creek School Dist. Branch, Siskiyou Co. Free Library. Florence Hunter, Custodian. Est. Oct. 6, 1915.

Total vols. 0. Cordholders 10.

Mono (P. O. Yreka; no exp. office).

Mono School Dist. Branch, Siskiyou Co. Free Library. Helen Paull, Custodian. Est. Sept. 28, 1915.

Total vols. 22. Added 22 (1 special request); ret'd 20. Cardholders 6. Circulation 25.

Mono Branch, Siskiyou Co. Free Library (est. Dec. 7, 1915) is served through the Mono school dist. branch.

Montague.

Montague Branch, Siskiyou Co. Free Library. Judge Chambers, Custodian. Est. Feb. 22, 1916. Open Tues. and Fri. 2 to 5 p.m. Located in custodian's office.

Total vols. 51. Added 51 (1 special request); ret'd 50. Cardholders 44. Added 17. Circulation 116.

Mound School Dist. (P. O. Fort Jones; no exp. office).

Mound School Dist., Siskiyou Co. Free Library. Emma Reynolds, Custodian. Est. Jan. 7, 1915.

Total vols. 24. Cardholders 13.

SISKIYOU CO.—Continued.

Mt. Dome (No exp. office).

Mt. Dome School Dist. Branch, Siskiyou Co. Free Library. Frances E. Wixon, Custodian. Est. Sept. 25, 1915.

Total vols. 30. Added 43 (1 special request); ret'd 17. Cardholders 20. Circulation 69.

Oak Bar (No exp. office).

Oak Bar Branch, Siskiyou Co. Free Library. Mrs Henry Barton, Custodian. Est. Nov. 6, 1915. Located in Barton's store.

Total vols. 24. Added 50; ret'd 80. Cardholders 34. Circulation 109.

Oak Grove School Dist. (P. O. Beswick; no exp. office).

Oak Grove School Dist. Branch, Siskiyou Co. Free Library. Eda Schillinger, Custodian. Est. June 2, 1916.

Total vols. 45. Added 55 (10 special requests); ret'd 10. Cardholders 18.

Oro Fino School Dist. (P. O. Fort Jones; no exp. office).

Oro Fino School Dist. Branch, Siskiyou Co. Free Library. Della Browne, Custodian. Est. Feb. 4, 1916.

Total vols. 13. Added 18 (2 special requests); ret'd 5. Cardholders 22. Circulation 9.

Orr Lake School Dist. (P. O. and exp. Bray).

Orr Lake School Dist. Branch, Siskiyou Co. Free Library. Katherine Nichols, Custodian. Est. Sept. 13, 1916.

Total vols. 16. Cardholders 22.

Quartz Valley School Dist. (P. O. Fort Jones; no exp. office).

Quartz Valley School Dist. Branch, Siskiyou Co. Free Library. Nora E. Wheeler, Custodian. Est. Sept. 8, 1915.

Total vols. 0. Cardholders 18.

Red Rock School Dist. (P. O. Tecnor; no exp. office).

Red Rock School Dist. Branch, Siskiyou Co. Free Library. Grace Simpson, Custodian. Est. Sept. 23, 1916.

Total vols. 0.

Service to this branch will begin in October.

SISKIYOU CO.—Continued.

Redd School Dist. (P. O. Ager; no exp. office).

REDD SCHOOL DIST. BRANCH, SISKIYOU CO. FREE LIBRARY. Alice Eastwood, Custodian. Est. Sept. 30, 1915.

Total vols. 16. Cardholders 13.

Rhett Lake School Dist. (P. O. Merrill, Oreg.; no exp. office).

RHETT LAKE SCHOOL DIST. BRANCH, SISKIYOU CO. FREE LIBRARY. Irene Bendle, Custodian. Est. June, 1916.

Total vols. 38. Cardholders 14.

Riverside School Dist. (P. O. Walker; no exp. office).

RIVERSIDE SCHOOL DIST. BRANCH, SISKIYOU CO. FREE LIBRARY. Mrs Jeanette Quigley, Custodian. Est. Sept. 26, 1916.

Total vols. 0.

Service to this branch will begin in October.

Rocky Mountain School Dist. (P. O. Walker; no exp. office).

ROCKY MOUNTAIN SCHOOL DIST. BRANCH, SISKIYOU CO. FREE LIBRARY. Mrs Sarah E. Winders, Custodian. Est. Feb. 3, 1916.

Total vols. 5. Cardholders 22.

Rollin School Dist. (P. O. Sawyers Bar; no exp. office).

ROLLIN SCHOOL DIST. BRANCH, SISKIYOU CO. FREE LIBRARY. Est. Oct. 6, 1915.

Total vols. 1. Cardholders 6.

This school may lapse.

Rose School Dist. (P. O. and exp. Yreka).

ROSE SCHOOL DIST. BRANCH, SISKIYOU CO. FREE LIBRARY. M. H. Madden, Custodian. Est. Sept. 4, 1916.

Total vols. 31. Cardholders 21. Circulation 10.

Salmon River School Dist. (P. O. Cecilville; no exp. office).

SALMON RIVER SCHOOL DIST. BRANCH, SISKIYOU CO. FREE LIBRARY. Mrs Morsey, Custodian. Est. Sept. 15, 1915.

Total vols. 0. Ret'd 21. Cardholders 11.

This branch will hereafter serve the Cecilville community branch.

Sawyers Bar (No exp. office).

SAWYERS BAR BRANCH, SISKIYOU CO. FREE LIBRARY. Mrs E. Austen, Custodian. Est. Oct. 11, 1915. Open daily 7 a.m. to 9 p.m. Located in Pioneer Hotel.

Total vols. 36. Added 25; ret'd 39. Cardholders 73. Circulation 169.

SISKIYOU CO.—Continued.

Scott River School Dist. (P. O. Scott Bar; no exp. office).

SCOTT RIVER SCHOOL DIST. BRANCH, SISKIYOU CO. FREE LIBRARY. Jessie Naylor, Custodian. Est. Dec. 8, 1915.

Total vols. 30.

Secret Spring School Dist. (P. O. Dorris; no exp. office).

SECRET SPRING SCHOOL DIST. BRANCH, SISKIYOU CO. FREE LIBRARY. C. Richardson, Custodian. Est. Nov. 16, 1915.

Total vols. 3. Cardholders 7.

Seiad School Dist. (P. O. Seiad Valley; no exp. office).

SEIAD SCHOOL DIST. BRANCH, SISKIYOU CO. FREE LIBRARY. Rae Belcher, Custodian. Est. Mar. 3, 1916.

Total vols. 6. Cardholders 13.

Shady Dell School Dist. (P. O. Macdoel; no exp. office).

SHADY DELL SCHOOL DIST. BRANCH, SISKIYOU CO. FREE LIBRARY. Mrs J. F. Billingsley, Custodian. Est. Oct. 19, 1915.

Total vols. 15. Cardholders 21.

Shasta View School Dist. (P. O. and exp. Edgewood).

SHASTA VIEW SCHOOL DIST. BRANCH, SISKIYOU CO. FREE LIBRARY. Lois Tuttle, Custodian. Est. Sept. 1, 1916.

Total vols. 39. Cardholders 16.

Shelvin Rock School Dist. (P. O. Hornbrook; no exp. office).

SHELVIN ROCK SCHOOL DIST. BRANCH, SISKIYOU CO. FREE LIBRARY. Mrs S. E. Dorland, Custodian. Est. Dec. 8, 1915.

Total vols. 70. Cardholders 19.

Sisson.

SISSON BRANCH, SISKIYOU CO. FREE LIBRARY. Carrie Davis, Custodian. Est. Jan. 29, 1916. Reading room open daily except Sunday 2 to 5 p.m. Located in room in City Hall.

Total vols. 59. Added 55 (4 special requests); ret'd 40. Cardholders 102. Added 28. Circulation 151.

SHASTA FOREST RESERVE LIBRARY. R. F. Hammatt, Forest Supervisor. S. B. Shaw, Lib'n. Est. May, 1907. Open to public daily 8 a.m. to 12 m., 1 to 5 p.m. Located in Forest Supervisor's office. 5 periodicals rec'd regularly.

Total vols. a. 350.

No news items rec'd.

SISKIYOU CO.—Continued.

Sisson—Continued.

SISSON SCHOOL DIST. BRANCH, SISKIYOU CO. FREE LIBRARY. C. E. H. Hale, Custodian. Est. Oct. 6, 1915.

Total vols. 128 (3 special requests). Cardholders 189.

Snowden School Dist. (P. O. Ager; no exp. office).

SNOWDEN SCHOOL DIST. BRANCH, SISKIYOU CO. FREE LIBRARY. A. Geney, Custodian. Est. Feb. 12, 1916.

Total vols. 22. Cardholders 15.

Tamarack School Dist. (P. O. Penoyar, via Weed).

TAMARACK SCHOOL DIST. BRANCH, SISKIYOU CO. FREE LIBRARY. Mrs E. L. Weston, Custodian. Est. Aug. 2, 1916.

Total vols. 59. Cardholders 11. Circulation 24.

Vineland School Dist. (P. O. and exp. Yreka).

VINELAND SCHOOL DIST. BRANCH, SISKIYOU CO. FREE LIBRARY. Mrs M. K. Madden, Custodian. Est. Oct. 6, 1915.

Total vols. 1. Cardholders 15.

Weed.

A branch of the Siskiyou Co. Free Library has been requested by Weed, and arrangements are being made.

MT. SHASTA FREE LIBRARY. M. L. Laybourn, Lib'n. Re-est. Jan. 1912. Open daily except Sun. 12 m. to 9 p.m. Located in basement of Mt. Shasta Church. 5 periodicals rec'd regularly.

Total vols. a. 200.

No additions reported.

Wheatfield School Dist. (P. O. Gazelle; no exp. office).

WHEATFIELD SCHOOL DIST. BRANCH, SISKIYOU CO. FREE LIBRARY. Elsie Terwilliger, Custodian. Est. Sept. 20, 1915.

Total vols. 0. Cardholders 10.

Willow Creek School Dist. (P. O. and exp. Ager).

WILLOW CREEK SCHOOL DIST. BRANCH, SISKIYOU CO. FREE LIBRARY. Annetta Gerard, Custodian. Est. Sept. 8, 1915.

Total vols. 29. Added 17; ret'd 2. Cardholders 7. Circulation 4.

Yreka.

YREKA FREE PUBLIC LIBRARY AND BRANCH, SISKIYOU CO. FREE LIBRARY. Mrs Nettie Magoffey, Lib'n. Est. Mar. 21, 1910; as F. P. June 6, 1910. Annual income 1915–16, a. $800, library tax being 1m. on dollar. 2 employees, incl. janitor. Open to public daily, 1 to 5 and 7 to 10 p.m. Owns $8000 Carnegie building. 11 mags. (none for circulation) and 11 newspapers rec'd regularly. Library trustees monthly meeting first Tuesday.

Total vols. 1472. Added 146, by gift. Cardholders 799. Added 50. Circulation 1087: fiction 719; juvenile 307; misc. 61. Vols. loaned to other libs. 2.

Total vols. from Co. 82. Added 90 (47 special requests); ret'd 83. Cardholders 318. Added 61. Circulation 485.

MAIN OFFICE BRANCH, SISKIYOU CO. FREE LIBRARY. Miss Bessie B. Silverthorn, Custodian. Est. Aug. 1, 1915. Located in Courthouse.

Total vols. same as Siskiyou Co. Free Library. Circulation 90 special requests.

SISKIYOU CO. free, law and teachers' libraries are the first listed under Siskiyou co.

SISKIYOU UNION HIGH SCHOOL LIBRARY, YREKA. E. L. Van Dellen, Prin. Miss Dorothea L. Smith, Lib'n. Est. 1894. 22 mags. and 6 newspapers rec'd regularly.

Total vols. 0. Teachers 10; pupils 175.

Library destroyed by fire the first part of October.

YREKA SCHOOL DIST. BRANCH, SISKIYOU CO. FREE LIBRARY. E. Neilon, Custodian. Est. Sept. 30, 1915.

Total vols. 256. Added 163 (2 special requests); ret'd 34. Cardholders 263.

SOLANO COUNTY.

(Eighteenth class.)

County seat, Fairfield.

Area, 911 sq. mi. Pop. 27,559.

Assessed valuation $24,979,165 (taxable for county $23,744,883).

SOLANO CO. FREE LIBRARY, FAIRFIELD. Miss Clara B. Dills, Lib'n. Est. under Sec. 2, Co. F. L. law, Apr. 6, 1914; work started Aug. 1, 1914. Includes entire county for tax and service because tax is made under Pol. Code Sec. 4041. Bal. July 1, 1916, $2619.87. Annual income 1916–17, a. $8800: a. $7000 (includes $1800 salary) from taxation, library tax being .3m. on dollar; a. $1800 from school fund. 5 employees: 3 in office; 2 in branches. Headquarters in Armijo Union High School bldg. Total

SOLANO CO.—Continued.

branches 36, as follows: community 7—Benicia (r. r.), Cement, Dixon (r. r.), Fairfield-Suisun (r. r.), Rio Vista (r. r.), Vacaville (r. r.), Vallejo (r. r.); school districts that have joined 29—American Canyon, Binghamton, Cement, Center, Cooper, Crescent Island, Crystal, Davis Joint, Elmira, Fairfield, Gomer, Grant, Green Valley, Hunter, King, Lagoon, Maine Prairie, Montezuma, Montgomery Joint, Oakdale, Olive, Owen, Pitts, Pleasants Valley, Rockville, Toland, Tolenas, Willow Spring, Wolfskill. 112 periodicals rec'd regularly: 78 mags., 34 newspapers; distributed: 62 to office; 50 to branches.

Total books, etc. 9086: books 9006; pams. 33; maps 20; charts 9; globes 18. Cardholders 1431. Added 94. Circulation 12,118: books and pams. 12,089; periodicals 29. Special request books 1208. Vols. borrowed from other libs. 49 (46 from State Library).

During the quarter 8 visits were made to 5 branches. The custodian from 1 branch made 1 visit to headquarters.

The County Free Library is to have a booth at the County Fair in Dixon.—Dixon *Tribune*, Ag 11

A Carnegie branch library building is under consideration for Rio Vista.

Solano Co. Law Library, Fairfield. Louise Morrill, Lib'n. Est. 1893. Annual income a. $500, received from $1 fee for filing papers in civil suits. 1 employee. Open to public daily except Sundays 9 a.m. to 5 p.m. Located in Courthouse. 12 periodicals rec'd regularly.

Total vols. 3715. Added 29.

Solano Co. Teachers' Library, Fairfield. Dan H. White, Co. Supt. Income 1914–15, $66, from ½ of $2 fee for teachers' certificates. Open daily 9 a.m. to 5 p.m. 2 periodicals rec'd regularly.

Total vols. 508. Teachers 166. School districts: elem. 52; jt. elem. 2; high 6; jt. high 1. Total expended for books and apparatus for schools, 1914–15: elem. $1458.10; high $1887.71. Vols. in schools: elem. 38,751; high 6668.

American Canyon School Dist. (P. O. and exp. Cordelia).

American Canyon School Dist. Branch, Solano Co. Free Library. Miss Pearl Mason, Custodian. Est. Aug. 11, 1915.

Total vols. 31. Added 31 (25 special requests); ret'd 6. Circulation 31.

Benicia.

Benicia Free Public Library and Branch, Solano Co. Free Library. Miss May Houlahan, Lib'n. Est. as F. P. June 5, 1906; Branch est. Sept. 6, 1915.

SOLANO CO.—Continued.

Benicia—Continued.

Annual income 1915–16, $400.78, library tax being .5m. on dollar. Open Tues., Thurs. and Sat., 7 to 9 p.m. Located in rooms in City Hall. 25 mags. (18 for circulation) and 22 newspapers rec'd regularly. Library trustees monthly meeting second Thursday.

Total vols. a. 3300.

No statistics rec'd.

Total vols. from Co. 1. Added 2 (1 special request); ret'd 1. Circulation 1.

Benicia High School Library. A. W. Miller, Prin. Est. 1897. 5 periodicals rec'd regularly.

Total vols. 600. Teachers 6; pupils 60.

Binghamton School Dist. (P. O. and exp. Dixon)

Binghamton School Dist. Branch, Solano Co. Free Library. Ethel I. Case, Custodian. Est. Aug. 25, 1914.

Total vols. 68. Added 68 (28 special requests). Circulation 68.

Cement.

Cement Branch, Solano Co. Free Library. Mr Kulenbeck, Custodian. Est. Feb. 5, 1915. Located in grocery store and open same hours.

Total vols. 181. Added 125 (15 special requests); ret'd 43. Cardholders 11. Circulation 195.

Cement School Dist. Branch. Solano Co. Free Library. Blanche C. De Large, Custodian. Est. Nov. 23, 1914.

Total vols. 53. Added 67 (30 special requests); ret'd 89. Circulation 67.

Center School Dist. (P. O. and exp. Fairfield).

Center School Dist. Branch, Solano Co. Free Library. Miss Helen C. Lynch, Custodian. Est. Aug. 25, 1914.

Total vols. 61. Added 61 (55 special requests). Circulation 61.

Cooper School Dist. (P. O. and exp. Vacaville).

Cooper School Dist. Branch, Solano Co. Free Library. Mrs H. M. Stadtfeld, Custodian. Est. Sept. 28, 1914.

Total vols. 0.

Crescent Island School Dist. (P. O. Dutton's Landing; exp. Suisun).

Crescent Island School Dist. Branch, Solano Co. Free Library. Mrs Ella F. Eldred, Custodian. Est. Aug. 18, 1914.

Total vols. 5. Added 4 special requests. Circulation 5.

SOLANO CO.—Continued.

Crescent Island School Dist.—Cont'd.

This branch does not want many books but requests and returns reference books when needed.

Crystal School Dist. (P. O. and exp. Suisun).

CRYSTAL SCHOOL DIST. BRANCH, SOLANO CO. FREE LIBRARY. Jasper Finney, Custodian. Est. Aug. 12, 1914. 7 mags. rec'd regularly.

Total vols. 377. Added 94 (70 special requests); ret'd 1. Circulation 377.

Davis Joint School Dist. (P. O. and exp. Davis).

DAVIS JOINT SCHOOL DIST. BRANCH, SOLANO CO. FREE LIBRARY. Est. May 23, 1916.

This branch is served by Yolo Co. Free Library, as schoolhouse is in Yolo County.

Dixon.

DIXON FREE PUBLIC LIBRARY. Est. Apr. 3, 1906. No trustees appointed.

DIXON UNION HIGH SCHOOL DISTRICT LIBRARY AND BRANCH, SOLANO CO. FREE LIBRARY. Miss Leta Hutchinson, Acting Lib'n. Est. July 1, 1911. Branch est. Sept. 6, 1915. Annual income 1915–16, $2500.79, library tax being .6m. on dollar. 2 employees. Open daily: week days 10 a.m. to 12 m., 1.30 to 5 and 7 to 9 p.m., Sundays 10 a.m. to 12 m. Owns $10,000 Carnegie bldg. 28 mags. (all for circulation) and 5 newspapers rec'd regularly.

Total vols. a. 2414.

No statistics rec'd.

Total vols. from Co. 30. Added 30 (21 special requests); ret'd 1. Circulation 30.

DIXON UNION HIGH SCHOOL LIBRARY. Geo. L. Unnewehr, Prin. Est. 1892. 8 periodicals rec'd regularly.

Total vols. a. 600. Teachers 5; pupils 60.

No news items rec'd.

Elmira.

ELMIRA SCHOOL DIST. BRANCH, SOLANO CO. FREE LIBRARY. Cora E. Fraser, Custodian. Est. Feb. 20, 1914. 18 newspapers rec'd regularly.

Total vols. 20. Added 18 (16 special requests). Circulation 20.

Fairfield-Suisun.

FAIRFIELD–SUISUN BRANCH, SOLANO CO. FREE LIBRARY. Clara B. Dills, Custodian. Est. Sept. 1, 1914. Open week days 9 a.m. to 5 p.m. Located in Armijo Union High School. 50 mags. and 12 newspapers rec'd regularly.

SOLANO CO.—Continued.

Fairfield-Suisun—Continued.

Total vols. 1874. Added 361 (50 special requests); ret'd 253. Cardholders 951. Added 59. Circulation 3424: fiction 1959; juvenile 723; misc. 372; current mags. 370.

ARMIJO UNION HIGH SCHOOL LIBRARY. W. M. Mackay, Prin. Est. 1891. 18 mags. and 2 newspapers rec'd regularly.

Total vols. a. 1200. Teachers 8; pupils 131.

No news items rec'd.

FAIRFIELD SCHOOL DIST. BRANCH, SOLANO CO. FREE LIBRARY. A. T. Smith, Custodian. Est. Jan. 19, 1915.

Total books, etc. 135. Added 140 special requests; ret'd 30. Circulation 135.

SOLANO CO. free, law and teachers' libraries are the first listed under Solano co.

Gomer School Dist. (P. O. and exp. Suisun).

GOMER SCHOOL DIST. BRANCH, SOLANO CO. FREE LIBRARY. Carroll A. Davisson, Custodian. Est. Aug. 20, 1914.

Total vols. 0.

Grant School Dist. (P. O. and exp. Dixon).

GRANT SCHOOL DIST. BRANCH, SOLANO CO. FREE LIBRARY. Mrs Isabel Dunnagan, Custodian. Est. Sept. 30, 1914. 1 mag. rec'd regularly.

Total vols. 193. Circulation 193.

Green Valley School Dist. (P. O. and exp. Cordelia).

GREEN VALLEY SCHOOL DIST. BRANCH, SOLANO CO. FREE LIBRARY. Mrs S. J. Weeks, Custodian. Est. Aug. 12, 1915. 3 mags. rec'd regularly.

Total books, etc. 101. Circulation 101.

Hunter School Dist. (P. O. and exp. Vallejo).

HUNTER SCHOOL DIST. BRANCH, SOLANO CO. FREE LIBRARY. Miss Anita Mullaly, Custodian. Est. July 31, 1915.

Total vols. 55. Circulation 55.

King School Dist. (P. O. and exp. Dixon).

KING SCHOOL DIST. BRANCH, SOLANO CO. FREE LIBRARY. Miss Bertha A. Etzel, Custodian. Est. Aug. 20, 1914.

Total vols. 0.

SOLANO CO.—Continued.

Lagoon School Dist. (P. O. and exp. Vacaville).

LAGOON SCHOOL DIST. BRANCH, SOLANO CO. FREE LIBRARY. Mrs Levinia Hill, Custodian. Est. Aug. 18, 1914. 2 mags. and 2 newspapers rec'd regularly.

Total books, etc. 102. Added 83 (54 special requests). Circulation 102.

Maine Prairie School Dist. (P. O. and exp. Dixon).

MAINE PRAIRIE SCHOOL DIST. BRANCH, SOLANO CO. FREE LIBRARY. Miss Emily Rothlin, Custodian. Est. Aug. 17, 1915.

Total vols. 236. Added 210 (190 special requests); ret'd 5. Circulation 236.

Montezuma School Dist. (P. O. and exp. Rio Vista).

MONTEZUMA SCHOOL DIST. BRANCH, SOLANO CO. FREE LIBRARY. Agnes A. Barry, Custodian. Est. Aug. 15, 1914.

Total vols. 63. Added 62 (35 special requests). Circulation 63.

Montgomery Joint School Dist. (P. O. and exp. Davis).

MONTGOMERY JOINT SCHOOL DIST. BRANCH, SOLANO CO. FREE LIBRARY. Est. May 26, 1916.

This branch is served by Yolo Co. Free Library, as schoolhouse is in Yolo County.

Oakdale School Dist. (P. O. and exp. Vacaville).

OAKDALE SCHOOL DIST. BRANCH, SOLANO CO. FREE LIBRARY. Miss Alta McQuade, Custodian. Est. July 2, 1915.

Total vols. 0.

Olive School Dist. (P. O. and exp. Winters).

OLIVE SCHOOL DIST. BRANCH, SOLANO CO. FREE LIBRARY. Miss Myrtle Wolfskill, Custodian. Est. Sept. 5, 1914.

Total vols. 13. Added 8 special requests. Circulation 13.

Owen School Dist. (P. O. and exp. Dixon).

OWEN SCHOOL DIST. BRANCH, SOLANO CO. FREE LIBRARY. Miss Marie McCormack, Custodian. Est. Aug. 2, 1915.

Total vols. 0.

Pitts School Dist. (P. O. and exp. Dixon).

PITTS SCHOOL DIST. BRANCH, SOLANO CO. FREE LIBRARY. Mrs M. B. Wilson, Custodian. Est. Aug. 10, 1914.

Total books, etc. 41. Added 30 (20 special requests). Circulation 41.

SOLANO CO.—Continued.

Pleasants Valley School Dist. (P. O. and exp. Winters).

PLEASANTS VALLEY SCHOOL DIST. BRANCH, SOLANO CO. FREE LIBRARY. Grace M. Pleasants, Custodian. Est. Aug. 14, 1915. 5 newspapers rec'd regularly.

Total vols. 66. Added 62 (30 special requests). Circulation 66.

Rio Vista.

RIO VISTA BRANCH, SOLANO CO. FREE LIBRARY. Anna Mae Seip, Custodian. Est. Oct. 23, 1914. Reading room open week days 3 to 6 and 7 to 9 p.m. Located in Hotel Rio Vista bldg. 12 mags. and 2 newspapers rec'd regularly.

Total vols. 935. Added 157 (32 special requests); ret'd 22. Cardholders 469. Added 35. Circulation 1502: fiction 749; juvenile 602; misc. 87; current mags. 64.

See news items under headquarters.

RIO VISTA JOINT UNION HIGH SCHOOL LIBRARY. Frank B. Smith, Prin. Est. Sept. 1912. Branch est. Oct. 23, 1914. 2 periodicals rec'd regularly.

Total vols. a. 60. Teachers 2; pupils 30.

No news items rec'd.

Rockville School Dist. (P. O. and exp. Suisun).

ROCKVILLE SCHOOL DIST. BRANCH, SOLANO CO. FREE LIBRARY. Mrs Mary Bauman, Custodian. Est. Aug. 17, 1914.

Total books, etc. 34. Added 32 (8 special requests). Circulation 34.

Suisun.

SUISUN FREE PUBLIC LIBRARY. Mrs Ed Dinkelspiel, Sec. Lib'y Trustees. Est. as F. P. May 8, 1906.

See also Fairfield-Suisun.

Toland School Dist. (P. O. and exp. Rio Vista).

TOLAND SCHOOL DIST. BRANCH, SOLANO CO. FREE LIBRARY. Amelia Jensen, Custodian. Est. Aug. 13, 1914.

Total vols. 21. Added 15 (10 special requests); ret'd 1. Circulation 21.

Tolenas School Dist. (P. O. and exp. Fairfield).

TOLENAS SCHOOL DIST. BRANCH, SOLANO CO. FREE LIBRARY. Miss Elizabeth T. Lynch, Custodian. Est. Oct. 1, 1915.

Total vols. 63. Added 53 (32 special requests). Circulation 63.

SOLANO CO.—Continued.

Vacaville.

VACAVILLE FREE PUBLIC LIBRARY. Est. June 21, 1905.

No books as yet.

VACAVILLE UNION HIGH SCHOOL LIBRARY DISTRICT LIBRARY AND BRANCH, SOLANO CO. FREE LIBRARY. Miss Nan Reese, Lib'n. Est. as Free Library Feb. 15, 1912; as High School Library District Library Nov. 5, 1912; branch est. Sept. 1, 1914. Annual income 1916–17, $3500 from taxation, library tax being 1.5m. on dollar. 3 employees, incl. janitor. Open daily week days 9 a.m. to 9 p.m.; Sun. 2 to 6 p.m. Owns $12,500 Carnegie bldg. 36 mags. (all for circulation) and 10 newspapers rec'd regularly. Library trustees monthly meeting first Wednesday.

Total vols. 1151. Added 53: purchase 10; gift 43. Discarded 9; lost 1. Cardholders 335. Circulation 2355: fiction 1373; juvenile 840; misc. 106; current mags. 36. Vols. borrowed from other libs. 19.

Total vols. from Co. 625. Added 135 (15 special requests); ret'd 10. Circulation 1364: fiction 952; juvenile 328; misc. 84.

‖VACAVILLE UNION HIGH SCHOOL LIBRARY. E. W. Stoddard, Prin. Est. 1893. 9 mags. and 1 newspaper rec'd regularly.

Total vols. 1908. Added 5, by gift. Teachers 6; pupils 74.

Vallejo.

§VALLEJO [FREE] PUBLIC LIBRARY AND BRANCH, SOLANO CO. FREE LIBRARY. Miss L. Gertrude Doyle, Lib'n. Est. 1883; as F. P. 1884: branch est. Sept. 6, 1915. Annual income 1916–17, $4275.28, library tax being .8m. on dollar. 4 employees, incl. janitor. Open to public daily except holidays; week days 10 a.m. to 9 p.m.; Sundays 1 to 5 p.m. Owns $30,000 Carnegie bldg. 61 mags. (16 for circulation) and 18 newspapers rec'd regularly. Library trustees monthly meeting first Wednesday.

Total vols. 12,253. Added 160: purchase 73; gift 69; binding 17; lost and replaced 1. Rep'd a. 850; reb'd 100. Cardholders 2614. Added 199; renewed 167; expired 185. Circulation 17,277: fiction 8653; juvenile 5114; misc. 2512; current mags. 998.

Total vols. from Co. 662. Added 308 (228 special requests). Circulation 3703: fiction 560; juvenile 2387; misc. 756.

VALLEJO HIGH SCHOOL LIBRARY. Carl H. Nielsen, Prin. Est. 1870. 12 periodicals rec'd regularly.

Total vols. a. 1400. Teachers 14; pupils 281.

SOLANO CO.—Continued.

Willow Spring School Dist. (P. O. and exp. Bird's Landing).

WILLOW SPRING SCHOOL DIST. BRANCH, SOLANO CO. FREE LIBRARY. Vira Parker, Custodian. Est. Nov. 14, 1914.

Total vols. 60. Added 57 (33 special requests). Circulation 60.

Wolfskill School Dist. (P. O. and exp. Winters).

WOLFSKILL SCHOOL DIST. BRANCH, SOLANO CO. FREE LIBRARY. Mrs Bertha Young, Custodian. Est. Oct. 17, 1914.

Total books, etc. 87. Added 55 special requests; ret'd 4. Circulation 87.

SONOMA COUNTY.

(Tenth class.)

County seat, Santa Rosa.

Area, 1540 sq. mi. Pop. 48.394.

Assessed valuation $38,440,950 (taxable for county $36,824,195).

SONOMA CO. FREE LIBRARY. Est. May 11, 1916. The support of the library was not included in the tax levy, Sept. 1916.

On July 5 the Cloverdale Free Public Library joined the Sonoma Co. Free Library.

SONOMA CO. LAW LIBRARY, SANTA ROSA. W. W. Felt, Co. Clerk, in charge. Est. 1891. Annual income a. $700, rec'd from $1 fee for filing papers in civil suits. No paid employees. Located in Courthouse. Library trustees meet at call of president.

Total vols. a. 3300.

No additions reported.

SONOMA CO. TEACHERS' LIBRARY, SANTA ROSA. Florence M. Barnes, Co. Supt. Est. 1875. Income 1914–15, $133, from ½ of $2 fee for teachers' certificates. Open Mon. to Fri. 9 a.m. to 5 p.m., Sat. 9 a.m. to 12 m. 6 periodicals rec'd regularly.

Total vols. 2200. Teachers 330. School districts: elem. 146; jt. elem. 1; high 6; jt. high 0. Total expended for books and apparatus for schools, 1914–15: elem. $3389.69; high $5686.31. Vols. in schools: elem. 154,817; high 8178.

Camp Meeker.

CAMP MEEKER FREE LIBRARY. Miss Helen M. Smith, Lib'n. Est. May 1, 1910. Supported by donations. 1 employee. Open to public daily except Wednesdays and Sundays 12 m. to 3 p.m. Owns $500 bldg., the gift of M. C. Meeker. 3 periodicals rec'd regularly.

Total vols. 1556. Added 6, by gift. Circulation 700.

SONOMA CO.—Continued.

Cloverdale.

CLOVERDALE FREE PUBLIC LIBRARY. Miss Bernice Butler, Lib'n. Est. Mar. 1910; opened by Women's Improvement Club Sept. 3, 1913; est. as F. P. Dec. 6, 1913; joined Co. Free Library July 5, 1916. Annual income 1916–17, $155, library tax being 2m. on dollar. 1 employee. Open to the public daily except Sun. 2 to 5 and 7 to 9 p.m. 11 mags. (all for circulation) and 6 newspapers rec'd regularly. Located in loaned building. Library trustees' monthly meeting last Tuesday.

Total vols. 1546. Added 34: purchase 4; gift 30. Discarded 2; lost 1; rep'd 4; reb'd 1. Cardholders 343. Added 19.

On July 5 the library became a part of the Sonoma Co. Free Library.

CLOVERDALE UNION HIGH SCHOOL LIBRARY. Hanna Pierson, Prin. Est. 1892. 7 periodicals rec'd regularly.

Total vols. a. 657. Added 15, by gift. Teachers 3; pupils 41.

Cotati.

COTATI FREE LIBRARY. Miss Edwina Keyt, Lib'n. Est. Dec. 9, 1912. Income from membership dues of $1, and subscriptions. No paid employees. Open Thurs. 2 to 4 p.m. Located in room in Ladies' Improvement Club Hall.

Total vols. a. 1780. Cardholders 70.

Eldridge.

*SONOMA STATE HOME LIBRARY. Wm. J. G. Dawson, Med. Supt. Mrs Mabel Asmann, in charge. Est. 1906. $15 a month allowed for books. 1 employee. Open daily 7.30 a.m. to 7.30 p.m. Located in club rooms. 3 mags. and 3 newspapers rec'd regularly.

Total vols. 1105. Officers and employees 173; inmates 1203.

Geyserville.

GEYSERVILLE UNION HIGH SCHOOL LIBRARY. O. F. Barth, Prin. Est. Sept. 29, 1915.

Total vols. not reported. Teachers 2; pupils 30.

Graton.

GRATON W. C. T. U. LIBRARY. Mrs H. B. Churchman, in charge. Est. Dec. 1911. Supported by subscriptions. 1 employee. Open Mon. and Fri., afternoon and evening; reading room open all day. Located in Graton electric depot. 3 mags. rec'd regularly.

Total vols. 1182. Added 2, by gift. Circulation 125.

SONOMA CO.—Continued.

Healdsburg.

HEALDSBURG CARNEGIE [FREE] PUBLIC LIBRARY. Miss Zoe Bates, Lib'n. Est. 1888; as F. P. 1898. Annual income 1916–17, a. $1100, library tax being .95m. on dollar. 2 employees, incl. janitor. Open to public daily except Sundays and legal holidays 2 to 5 and 7 to 9 p.m. Owns $10,000 Carnegie bldg. 55 mags. (all for circulation after two months) and 12 newspapers rec'd regularly. Library trustees monthly meeting last Friday.

Total vols. 5013. Added 103: purchase 92; gift 11. Cardholders 2155. Added 44; renewed 48; expired 33; surrendered 39. Circulation 1904: fiction 801; juvenile 504; misc. 155; bound mags. 12; current mags. 432. Vols. borrowed from other libs. 1.

HEALDSBURG HIGH SCHOOL LIBRARY. C. H. Hinchey, Prin. Est. 1888.

Total vols. a. 1200. Teachers 6; pupils 135.

No news items rec'd.

Occidental.

OCCIDENTAL FREE LIBRARY. Miss Olive Chick, Custodian. Est. Dec. 1, 1913. Income from subscriptions. Open daily 3 hrs. Located in post office bldg.

Total vols. a. 250.

No news items rec'd.

Petaluma.

§PETALUMA [FREE] PUBLIC LIBRARY. Miss Sara Frances Cassidy, Lib'n. Est. 1876; as F. P. 1878. Annual income 1916–17, a. $3000, rec'd from taxation, being .55m. on dollar. 3 employees, incl. janitor. Open to public week days from 1 to 9 p.m. A $1 deposit is required for each borrower card issued. Owns $16,500 Carnegie bldg. 81 mags. and 18 newspapers rec'd regularly. Library trustees monthly meeting first Monday.

Total vols. 11,208. Added 31, by purchase. Discarded 95. Cardholders 1370. Renewed 60; surrendered 53. Circulation not reported. Vols. borrowed from other libs. 6.

PETALUMA HIGH SCHOOL LIBRARY. W. O. Smith, Prin. Est. 1873. 10 periodicals rec'd regularly.

Total vols. 1200. Added 20, by purchase. Teachers 12; pupils 271.

Santa Rosa.

‡§SANTA ROSA FREE PUBLIC LIBRARY. Miss Margaret Adelle Barnett, Lib'n. Est. 1869; as F. P. 1884. Annual income 1916–17, a. $6500, library tax being .89m. on dollar. 10 branches (1 with reading room). 5 employees, incl. janitor. Open

SONOMA CO.—Continued.

Santa Rosa—Continued.

to public week days 10 a.m. to 9 p.m. Sun. 2 to 6 p.m. Owns $25,000 Carnegie bldg. 88 mags. (32 for circulation) and 14 newspapers rec'd regularly. Library trustees monthly meeting second Monday.

Total vols. 24,899. Added 841; purchase 122; gift 624; binding 95. Cardholders 4040. Added 186; surrendered or expired 146. Circulation 19,460: fiction 10,296; juvenile 4191; misc. 3937; current mags. 1036. Vols. borrowed from others libs. 10.

The late Colonel James W. Oates directed, in his will, that his library of about 500 volumes be given to the city.—Santa Rosa *Republican*, Jl 13

BURBANK SCHOOL BRANCH, SANTA ROSA PUBLIC LIBRARY. Located Ellis st., corner S. A.

CHILDREN'S HOME BRANCH, SANTA ROSA PUBLIC LIBRARY.

COUNTY JAIL BRANCH, SANTA ROSA PUBLIC LIBRARY.

FREMONT GRAMMAR SCHOOL BRANCH, SANTA ROSA PUBLIC LIBRARY. Located Fourth st. corner North.

LINCOLN SCHOOL BRANCH, SANTA ROSA PUBLIC LIBRARY. Located Davis st. corner Eighth.

MCMEANS NORMAL SCHOOL BRANCH, SANTA ROSA PUBLIC LIBRARY.

NIGHT SCHOOL BRANCH, SANTA ROSA PUBLIC LIBRARY.

ROSELAND SCHOOL BRANCH, SANTA ROSA PUBLIC LIBRARY. Located Sebastopol ave.

SANTA ROSA HIGH SCHOOL LIBRARY AND BRANCH, SANTA ROSA PUBLIC LIBRARY. DeWitt Montgomery, Prin. Est. 1876. 1 employee. 10 mags. and 2 newspapers rec'd regularly.

Total vols. a. 3194. Teachers 26; pupils a. 729.

No news items rec'd.

Total vols. from P. L. 580.

SONOMA CO. law and teachers' libraries are the first listed under Sonoma co.

SOUTH PARK SCHOOL BRANCH, SANTA ROSA PUBLIC LIBRARY. Located Ware st., corner Santa Rosa ave.

URSULINE COLLEGE LIBRARY AND BRANCH SANTA ROSA PUBLIC LIBRARY. Sister M. Angela, Supt. Est. 1880. 26 mags. and 6 newspapers rec'd regularly.

Total vols. 2490. Added 15, by purchase. Teachers 10; pupils 100.

SONOMA CO.—Continued.

Sebastopol.

SEBASTOPOL FREE PUBLIC LIBRARY. Mrs Louise Ewing, Lib'n. Est. July 24, 1911; as F. P. Nov. 15, 1911. Annual income 1916–17, a. $700, library tax being .5m. on dollar. 1 employee. Open to public every day except Sundays, 2 to 5 and 7 to 9 p.m. Rents room $25 per mo. 17 mags. and 9 newspapers rec'd regularly. Library trustees monthly meeting first Wednesday at 7:30 p.m.

Total vols. 1945. Added 11: purchase 8; gift 3. Cardholders 656. Added 18; expired 36. Circulation 2462: fiction 2030; juvenile 432.

On Thursday, July 27, the contract was let for the erection of the $7500 Sebastopol Carnegie library building to Bailey and Comstock of Santa Rosa.—Santa Rosa *Republican*, Jl 28

ANALY UNION HIGH SCHOOL LIBRARY. C. E. Van Deventer, Prin. Est. 1908. 8 mags. and 1 newspaper rec'd regularly.

Total vols. a. 880. Teachers 8; pupils 183.

No news items rec'd.

Sonoma.

SONOMA [FREE] PUBLIC LIBRARY, Miss Kate I. McDonell, Lib'n. Est. Oct. 1903; as F. P. Aug. 5, 1909. Annual income 1914–15, $600, library tax being 1m. on dollar. 2 employees, incl. janitor. Open to public daily, except Sundays and holidays, 2 to 4.30 and 7 to 8.30 p.m. Owns $6000 Carnegie bldg. 37 mags. (all for circulation) and 5 newspapers rec'd regularly. Library trustees monthly meeting second Tuesday.

Total vols. a. 2463.

No statistics rec'd.

SONOMA VALLEY UNION HIGH SCHOOL LIBRARY. Maurice H. Rowell, Prin. Est. 1891. 10 mags. rec'd regularly.

Total vols. a. 410. Teachers 4; pupils 62.

No news items rec'd.

STANISLAUS COUNTY.

(Twenty-fifth class.)

County seat, Modesto.

Area, 1486 sq. mi. Pop. 22,522.

Assessed valuation $30,853,360 (taxable for county $29,657,095).

STANISLAUS CO. FREE LIBRARY, MODESTO. Miss Cornelia D. Provines, Lib'n. Est. under Sec. 2, Co. F. L. law, Aug. 14, 1911; work started Jan. 1, 1912. Includes entire county for tax and service, except Turlock. Modesto joined under Sec. 3.

STANISLAUS CO.—Continued.

County Teachers' Library joined also. Bal. July 1, 1916, $3389. Annual income 1916–17, $10,729.21: $8897, library tax being .3m. on dollar; salary $1500; $29.31 from school fund; $302.90 from County Teachers' Library fund. 27 employees: 2 in office; 25 in branches. Headquarters Modesto Public Library. Total branches 28, as follows: community 25—Ceres (r. r.), Claus, Crows Landing, Denair (r. r.), Empire (r. r.), Fairacres, Hickman (r. r.), Hughson, Keyes, Knights Ferry, La Grange, Modesto Coffee Club (r. r.), County Jail and Public Library (r. r.) in Modesto, Montpellier, Mountain View, Oakdale (r. r.), Orange Blossom, Patterson (r. r.), Riverbank (r. r.), Ransom, Salida (r. r.), Tegner, Thalheim (r. r.), Waterford (r. r.), Westley (r. r.); school districts that have joined 1—Fairacres. 202 periodicals rec'd regularly: 194 mags., 8 newspapers; distributed: 2 to office, 200 to branches.

Total books 14,017 (no pictures, etc.). Added 300: purchase 293; gift 6; binding 1. Discarded 33; lost 125. Cardholders 5157. Added 356; cancelled 191. Circulation 16,445: books 15,206; periodicals 1239.

During the quarter branches were established at Knights Ferry and Orange Blossom.

Nine visits were made to 8 branches. Custodians from 9 branches made 14 visits to the main office.

On July 4 the County Librarian was the guest of the members of the Church of the Brethren at their annual picnic, and spoke upon the Scope and purpose of the County Library. She spoke also of the influence of children's reading, and told several stories for the little folk.

No further information received regarding proposed branch library buildings for Ceres, Patterson and Riverbank, for which requests had been sent to the Carnegie Corporation.

New plans and specifications, designed to come within the limit of $8000, are to be prepared for Newman's Carnegie library building.—Newman *Index*, Ag 25

The Oakdale Library committee has accepted the plans of Hugh Y. Davis for the Carnegie library building.—Modesto *Herald*, Jl 29

Stanislaus Co. Jail Branch, Stanislaus Co. Free Library, Modesto. J. W. Webb, Custodian. Est. Aug. 19, 1912. Located in county jail.

Total vols. 20.

STANISLAUS CO.—Continued.

Stanislaus Co. Law Library, Modesto. J. W. Hawkins, Lib'n. Income rec'd from $1 fee for filing papers in civil suits. No paid employees. Open 9 a.m. to 5 p.m. Located in Courthouse. No periodicals rec'd regularly.

Total vols. a. 2160.

No statistics rec'd.

Stanislaus Co. Teachers' Library, Modesto. Frank Bacon, Co. Supt. Est. 1889; turned over books to Stanislaus Co. Free Library, Nov. 25, 1914. Income 1914–15, $99, from ½ of $2 fee for teachers' certificates. Open Mon. and Sat. Located in Co. Free Library. 6 periodicals rec'd regularly.

Teachers 270. School districts: elem. 66; jt. elem. 7; high 8; jt. high 2. Total expended for books and apparatus for schools, 1914–15: elem. $2649.60; high $290.33. Vols. in schools: elem. 46,841; high 7510.

Ceres.

Ceres Branch, Stanislaus Co. Free Library. Mrs A. E. Ulch, Custodian. Est. as Lib. Assoc. Library Dec. 1909; as Branch Mar. 4. 1912. Reading room open Wed. and Sat. 3 to 5 p.m. Mon., Tues. and Sat. 7 to 9 p.m.; Fri. 11 a.m. to 1 p.m. Located in Mrs Ulch's residence. 8 mags. and 1 newspaper rec'd regularly.

Total vols. 1073. Added 49 special requests; ret'd 16. Cardholders 538. Added 33; cancelled 57. Circulation 2113: fiction 1385; juvenile 598; current mags. 130.

On Sept. 16, a children's hour was conducted in the library rooms by Miss Lila Miller, formerly of the Oakland Public Library.

See news items under headquarters.

Ceres High School Library. J. P. Ratzell, Prin. Est. 1908. 6 periodicals rec'd regularly.

Total vols. a. 432. Teachers 4; pupils a. 65.

No news items rec'd.

Claus (P. O. and exp. Modesto).

Claus Branch, Stanislaus Co. Free Library. Mrs H. C. Rowell, Custodian. Est. Sept. 29, 1913. Reading room open Wed. and Sat. 3 to 5 p.m. Located in custodian's home. 8 mags. and 1 newspaper rec'd regularly.

Total vols. 206. Added 23 (10 special requests); ret'd 29. Cardholders 63. Circulation 222: fiction 72; juvenile 82; current mags. 68.

STANISLAUS CO.—Continued.

Crows Landing.

CROWS LANDING BRANCH, STANISLAUS CO. FREE LIBRARY. Mrs E. L. Barnes, Custodian. Est. May 17, 1912. Open Wed. and Sat. 3 to 5 p.m. Located in schoolhouse. 8 mags. rec'd regularly.

Total vols. 308. Added 10 special requests; ret'd 2. Cardholders 96. Added 3. Circulation 189: fiction 172; juvenile 14; current mags. 3.

Denair.

DENAIR BRANCH, STANISLAUS CO. FREE LIBRARY. Mrs Harriet Topping, Custodian. Est. Jan. 23, 1913. Reading room open Mon., Tues. and Wed. 3 to 5 p.m.; Thurs., 7 to 9 p.m.; Sat. 3 to 5 and 7 to 9 p.m. Located in Denair block. 8 mags. rec'd regularly.

Total vols. 734. Added 34 special requests; ret'd 15. Cardholders 259. Added 21; cancelled 16. Circulation 968: fiction 494; juvenile 353; current mags. 121.

DENAIR HIGH SCHOOL LIBRARY. L. J. Knapp, Prin. Est. Sept. 1912. 3 mags. and 1 newspaper rec'd regularly.

Total vols. a. 75. Teachers 4; pupils 56.

No news items rec'd.

Empire.

EMPIRE BRANCH, STANISLAUS CO. FREE LIBRARY. Mrs A. M. Bechtel, Custodian. Est. March 20, 1914. Reading room open Mon., Wed., Fri. 2 to 4 p.m. and Tues., Thurs. and Sat. 6.30 to 8.30 p.m. Located in custodian's home. 8 mags. rec'd regularly.

Total vols. 394. Added 12 (10 special requests); ret'd 1. Cardholders 161. Added 12; cancelled 5. Circulation 612: fiction 448; juvenile 70; current mags. 94.

Fairacres (P. O. and exp. Hughson, R.F.D. No. 1).

FAIRACRES BRANCH, STANISLAUS CO. FREE LIBRARY. Mrs Effie Zimmer, Custodian. Est. April 19, 1915. Open daily. Located in custodian's home. 8 mags. and 1 newspaper rec'd regularly.

Total vols. 235. Added 54 special requests; ret'd 54. Cardholders 71. Added 18. Circulation 245: fiction 201; current mags. 44.

FAIRACRES SCHOOL DIST. BRANCH, STANISLAUS CO. FREE LIBRARY. J. L. Moore, Custodian. Est. Feb. 14, 1916. 4 mags. rec'd regularly.

Total vols. 95. Circulation (1 mo.) 41. Branch closed during July and August.

STANISLAUS CO.—Continued.

Hickman.

HICKMAN BRANCH, STANISLAUS CO. FREE LIBRARY. R. W. Rutter, Custodian. Est. Sept. 4, 1913. Open daily, 8 a.m. to 6 p.m. Located in Nightingale's store. 8 mags. and 1 newspaper rec'd regularly.

Total vols. 201. Added 4 special requests. Cardholders 61. Added 6; cancelled 13. Circulation 96: fiction 75; juvenile 21.

Hughson.

HUGHSON BRANCH, STANISLAUS CO. FREE LIBRARY. H. P. Algar, Custodian. Est. Mar. 19, 1912. Open Tues. and Fri. 8 a.m. to 6 p.m. Located in drug store. 8 mags. rec'd regularly.

Total vols. 476. Added 45 (38 special requests); ret'd 13. Cardholders 369. Added 12. Circulation 1131.

HUGHSON UNION HIGH SCHOOL LIBRARY. James E. Webb, Prin. Est. Aug. 15, 1910. 11 mags. rec'd regularly.

Total vols. 650. Teachers 6; pupils 63.

No news items rec'd.

Keyes.

KEYES BRANCH, STANISLAUS CO. FREE LIBRARY. L. A. McMains, Custodian. Est. Aug. 22, 1912. Open daily 8 a.m. to 6 p.m. Located in Rhinehardt's store. 8 mags. and 1 newspaper rec'd regularly.

Total vols. 116. Added 11 (5 special requests); ret'd 24. Cardholders 91. Added 7; cancelled 5. Circulation 447: fiction 347; current mags. 100.

Knights Ferry.

KNIGHTS FERRY BRANCH, STANISLAUS CO. FREE LIBRARY. Mrs E. H. Prowse, Custodian. Est. Aug. 1, 1916. Open Tues. and Fri. 4 to 7 p.m. Located in custodian's home. 8 mags. rec'd regularly.

Total vols. 128. Added 128. Cardholders 19. Added 19. Circulation 27: fiction 25; juvenile 2.

La Grange (No exp. office).

LA GRANGE BRANCH, STANISLAUS CO. FREE LIBRARY. Mrs G. H. Bates, Custodian. Est. July 8, 1915. Open daily 8 a.m. to 6 p.m. Located in Hammond & Bates' store. 8 mags. rec'd regularly.

Total vols. 132. Added 3 special requests. Cardholders 127. Added 17. Circulation 429: fiction 202; juvenile 112; current mags. 115.

Modesto.

MODESTO [FREE] PUBLIC LIBRARY AND BRANCH, STANISLAUS CO. FREE LIBRARY. Miss Cornelia D. Provines, Lib'n. Est.

STANISLAUS CO.—Continued.

Modesto—Continued.

1905; as F. P. Sept. 4, 1907; joined Co. Free Library, Sept. 1911. Annual income 1916–17, $5382 from taxation, library tax being 1.3m. on dollar. 4 employees, incl. janitor. Open to public daily except holidays: week days 9 a.m. to 6 p.m. and 7 to 9 p.m.; Sun., except during July, August and September, 2 to 5 p.m. Owns $25,000 Oramil McHenry memorial library bldg. 93 mags. (88 for circulation) and 13 newspapers rec'd regularly. Library trustees monthly meeting first Monday 7.30 p.m.

Total vols. 7033. Added 87: purchase 43; gift 32; binding 12. Discarded 70; lost 88. Cardholders 3906. Added 213; surrendered 28. Circulation 12,317: fiction 6091; juvenile 3600; misc. 1361; current mags. 1265.

Upon Sept. 1, the inventory of the past two years was concluded.

On Sept. 18, Miss Alice Anderson resigned her position as first assistant to accept the position of acting librarian of Trinity Co. Free Library.

On Sept. 30, Miss Vivian Gregory resigned her position as second assistant to accept a position in the Colusa Co. Free Library.

Miss Alice Hillyer of the Portland Public Library was appointed to succeed Miss Gregory, and Mrs W. H. Williams, formerly of the California State Library, to succeed Miss Anderson.

Coffee Club Branch, Stanislaus Co. Free Library. Mrs Ora McDermont, Custodian. Est. Feb. 20, 1914. Open daily. Books used in club rooms only. Located in Coffee Club reading rooms, one for men, one for women. 4 mags. rec'd regularly.

Total vols. 49.

Modesto High School Library. J. C. Templeton, Prin. Est. 1900. 20 mags. and 3 newspapers rec'd regularly.

Total vols. 2300. Added 20, by purchase. Teachers 16; pupils 341.

Stanislaus Co. free, jail, law and teachers' libraries are the first listed under Stanislaus co.

Montpellier.

Montpellier Branch, Stanislaus Co. Free Library. Mrs Lillian Ogden, Custodian. Est. Sept. 29, 1914. Open daily all day. Located in custodian's home. 8 mags. rec'd regularly.

Total vols. 209. Cardholders 48. Added 2; cancelled 5. Circulation 92: fiction 24; juvenile 16; current mags. 52.

STANISLAUS CO.—Continued.

Mountain View (P. O. and exp. Crows Landing).

Mountain View Branch, Stanislaus Co. Free Library. Mrs B. L. Hayden, Custodian. Est. Feb. 21, 1914. Open 9 a.m. to 4 p.m. Located in schoolhouse. 8 mags. and 1 newspaper rec'd regularly.

Total vols. 538. Added 19 special requests; ret'd 21. Cardholders 136. Added 13; cancelled 1. Circulation 407: fiction 209; current mags. 198.

Newman.

Newman Branch, Stanislaus Co. Free Library. Miss Helen Lynch, Custodian. Est. Feb. 9, 1912. Reading room open daily except Sun. 9 a.m. to 9 p.m.; for exchange of books 9 a.m. to 12 m., 2 to 5 and 7 to 9 p.m. An $8000 Carnegie library building is being planned. Located in library maintained by Woman's Improvement Club. 8 mags. and 1 newspaper rec'd regularly.

Total vols. 580. Added 52 (48 special requests); ret'd 52. Cardholders 458. Added 27; cancelled 15. Circulation 1135: fiction 863; juvenile 217; current mags. 55.

See news items under headquarters.

Newman Free Library. Miss Helen Lynch, Custodian. Est. 1908. Income from contributions and from Woman's Imp. Club. 1 employee. Open to public daily except Sun. and holidays 9 a.m. to 12 m., 2 to 5 and 7 to 8 p.m. Rents room, $12.50 per mo. 22 mags. and 13 newspapers rec'd regularly. Library trustees monthly meeting first Friday.

Total vols. 1130. Added 331, by gift. Cardholders 410. Circulation 1024.

Orestimba Union High School Library. E. P. Halley, Prin. Est. 1906. 10 periodicals rec'd regularly.

Total vols. a. 801. Teachers 6; pupils 66.

No news items rec'd.

Oakdale.

Oakdale Branch, Stanislaus Co. Free Library. Miss Lucia Hoisholt, Custodian. Est. Mar. 12, 1912; as regular branch Dec. 5, 1912. Reading room open Tues., Thurs. and Sat. 3 to 5 p.m.; Mon., Wed. and Fri. 7 to 9 p.m. Located in Hubbel bldg. 8 mags. rec'd regularly.

Total vols. 1116. Added 38 (32 special requests); ret'd 15. Cardholders 884. Added 47; cancelled 34. Circulation 2779: fiction 1870; juvenile 909.

See news items under headquarters.

STANISLAUS CO.—Continued.

Oakdale—Continued.

OAKDALE UNION HIGH SCHOOL LIBRARY. C. E. Overman, Prin. Est. 1892. 10 mags. rec'd regularly.

Total vols. 1368. Teachers 8; pupils 125.

Orange Blossom (P. O. Oakdale; no exp. office).

ORANGE BLOSSOM BRANCH, STANISLAUS CO. FREE LIBRARY. Mrs A. Kohl, Custodian. Est. Aug. 15, 1916. Located in custodian's home. 8 mags. rec'd regularly.

Total vols. 93. Added 93. Cardholders 10. Added 12; cancelled 2. Circulation (2 mo.) 31: fiction 23; juvenile 8.

Patterson.

PATTERSON BRANCH, STANISLAUS CO. FREE LIBRARY. Mrs E. L. Fink, Custodian. Est. Feb. 10, 1912. Reading room open Mon., Tues., Wed. and Thurs. 4 to 6 p.m.; Fri. 3.30 to 5.30 p.m. Located in Plaza bldg. 8 mags. and 1 newspaper rec'd regularly.

Total vols. 1055. Added 131 (49 special requests); ret'd 3. Cardholders 687. Added 53. Circulation 1726: fiction 820; juvenile 906.

See news items under headquarters.

PATTERSON UNION HIGH SCHOOL LIBRARY. A. H. Abbott, Prin. Est. Apr. 1913.

Total vols. a. 202. Added 2, by purchase. Teachers 6; pupils 60.

Ransom (P. O. and exp. Modesto, R. 5).

RANSOM BRANCH, STANISLAUS CO. FREE LIBRARY. Miss Laura Tucker, Custodian. Est. March 21, 1913. Open daily. Located in the schoolhouse. 8 mags. rec'd regularly.

Total vols. 283. Added 55 (16 special requests); ret'd 30. Cardholders 160. Added 6. Circulation 458: fiction 287; juvenile 71.

Riverbank.

RIVERBANK BRANCH, STANISLAUS CO. FREE LIBRARY. Mrs Ruby Day, Custodian. Est. June 3, 1912. Reading room open daily, 8 a.m. to 9 p.m.; for exchange of books 2 hrs. daily. Located in the Mission shop. 8 mags. and 1 newspaper rec'd regularly.

Total vols. 865. Added 38 special requests; ret'd 72. Cardholders 508. Added 24; cancelled 19. Circulation 1989: fiction 967; juvenile 1022.

See news items under headquarters.

STANISLAUS CO.—Continued.

Salida.

SALIDA BRANCH, STANISLAUS CO. FREE LIBRARY. Mrs Etta Capps, Custodian. Est. Aug. 1, 1913. Reading room open Tues., Wed., Thurs. and Fri. 2 to 4 p.m. Located in Curtis Hotel. 8 mags. rec'd regularly.

Total vols. 344. Added 71 (39 special requests); ret'd 2. Cardholders 139. Circulation 436: fiction 262; juvenile 115; current mags. 59.

*SALIDA LIBRARY SOCIETY LIBRARY. Miss Nell McGinn, Lib'n. Est. Oct. 15, 1904. Income from dues; fee, 25 cts. per mo. Open to members only.

Total vols. a. 233. Members a. 25.

The library has been closed for a year.

Tegner (P. O. R. R. 3, Turlock; exp. Turlock).

TEGNER BRANCH, STANISLAUS CO. FREE LIBRARY. Miss Margaret O'Brien, Custodian. Est. Sept. 18, 1914. Open Tues. 8 a.m. to 9 a.m. and 4 to 5 p.m. and Sat. 1 to 3 p.m. Located in schoolhouse. 8 mags. rec'd regularly.

Total vols. 177. Cardholders 102. Circulation 143: fiction 92; juvenile 51.

Thalheim.

THALHEIM BRANCH, STANISLAUS CO. FREE LIBRARY. Mrs Anna Ray, Custodian. Est. Mar. 18, 1913. Reading room open Mon., Wed., Thurs. and Sat. 7 to 9 p.m.; Tues. and Fri. 2.30 to 4.30 p.m. Located in Rindt bldg. 8 mags. and 1 newspaper rec'd regularly.

Total vols. 392. Added 31 (28 special requests); ret'd 13. Cardholders 49. Added 17; cancelled 9. Circulation 735: fiction 384; juvenile 151; current mags. 200.

Turlock.

TURLOCK [FREE] PUBLIC LIBRARY. Mrs J. H. Love, Lib'n. Est. Mar. 20, 1908; as F. P. Oct. 5, 1909. Annual income 1916–17, a. $1900, library tax being 1.4m. on dollar. 3 employees, incl. janitor. Open to public daily: week days 12.30 to 6 and 7 to 9 p.m.; Sun. and holidays reading room only, 2 to 5 p.m. Owns $10,000 Carnegie bldg. 28 mags. (all for circulation) and 14 newspaper rec'd regularly. Library trustees monthly meeting first Monday.

Total vols. 2652. Added 4: purchase 2; gift 2. Cardholders 1776. Added 67. Circulation 3501: fiction 2400; juvenile 890; current mags. 211.

On Sept. 22, the Carnegie library building was dedicated.

STANISLAUS CO.—Continued.

Turlock—Continued.

TURLOCK UNION HIGH SCHOOL LIBRARY. W. E. Hester, Prin. Est. 1906. 20 mags. and 2 newspapers rec'd regularly.

Total vols. 1050. Teachers 13; pupils 281.

Waterford.

WATERFORD BRANCH, STANISLAUS CO. FREE LIBRARY. Mrs Royal Ballard, Custodian. Est. Sept. 13, 1912. Reading room open Wed. and Sat. 2 to 4 p.m.; Mon. and Fri. 7 to 9 p.m. Located in Baptist church. 8 mags. and 1 newspaper rec'd regularly.

Total vols. 415. Added 3; ret'd 5. Cardholders 124. Added 2. Circulation 412: fiction 401; juvenile 11.

Westley.

WESTLEY BRANCH, STANISLAUS CO. FREE LIBRARY. F. E. McConnell, Custodian. Est. Feb. 29, 1916. Reading room open daily. Located in McConnell's store. 8 mags. rec'd regularly.

Total vols. 127. Cardholders 25. Added 5. Circulation 82, all fiction.

SUTTER COUNTY.

(Forty-eighth class.)

County seat, Yuba City.

Area, 611 sq. mi. Pop. 6328.

Assessed valuation $11,876,356 (taxable for county $11,582,365).

SUTTER CO. LAW LIBRARY, YUBA CITY. K. S. Mahon, Lib'n. Annual income a. $60, rec'd from $1 fee for filing papers in civil suits. No paid employees. Open daily, 9 a.m. to 5 p.m. Located in Courthouse.

Total vols. a. 550.

No additions reported.

SUTTER CO. TEACHERS' LIBRARY, YUBA CITY. Lizzie Vagedes, Co. Supt. Est. 1880. Income 1915–16, $43, from ½ of $2 fee for teachers' certificates. Located in Courthouse. Open 9 a.m. to 4.30 p.m.

Total vols. a. 2000. Teachers 61. School districts: elem. 34; jt. elem. 0; high 1; jt. high 0. Total expended for books and apparatus for schools, 1914–15: elem. $993.50; high $32.16. Vols. in schools: elem. 22,696; high 880.

Sutter City.

SUTTER UNION HIGH SCHOOL LIBRARY. L. P. Farris, Prin. Est. 1893. 7 mags. and 5 newspapers rec'd regularly.

Total vols. a. 1000. Added 0. Teachers 8; pupils 105.

SUTTER CO.—Continued.

Yuba City.

SUTTER CO. law and teachers' libraries are the first listed under Sutter co.

TEHAMA COUNTY.

(Thirty-seventh class.)

County seat, Red Bluff.

Area, 3200 sq. mi. Pop. 11,401.

Assessed valuation $14,542,515 (taxable for county $13,879,730).

TEHAMA CO. FREE LIBRARY, RED BLUFF. Miss Estella De Ford, Lib'n. Est. under Sec. 2, Co. F. L. law, Aug. 8, 1916; work started Oct. 2, 1916. Includes entire county for tax and service except Corning, Red Bluff and *Tehama. Co. Teachers' Library joined Oct. 11, 1916. Annual income 1916–17, $5518: $3418, library tax being .3m. on dollar; salary $1200; a. $900 from school fund. 1 employee. Headquarters in same office with Co. Supt. of Schools. Total branches 27, as follows: community 0; school districts that have joined 27—Antelope, Bend, Bowman, Coast Range, Deer Creek, Dibble Creek, Dry Creek, Gleason, Headquarters, Hooker, Hope, Hunter, Junction, Lane's Valley, Lowrey, Macon Springs, Marion, Merrill, Moon, Oat Creek, Rawson, Red Bank, Reed's Creek, Richfield, Shultz, Stony Creek, Tehama.

On Aug. 8, the Supervisors established the Tehama Co. Free Library. Miss Estella De Ford was appointed librarian Oct. 2, and the work of the library began at that time.

TEHAMA CO. LAW LIBRARY, RED BLUFF. John F. Ellison, Pres. Est. Mar. 1897. Annual income a. $100, rec'd from $1 fee for filing papers in civil suits. No paid employees. Open to public daily, 9 a.m. to 5 p.m. Located in Courthouse. Library trustees annual meeting first Tuesday in Jan.

Total vols. a. 500.

No additions reported.

TEHAMA CO. TEACHERS' LIBRARY, RED BLUFF. Mamie B. Lang, Co. Supt. Est. 1889. Income 1914–15, $33, from ½ of $2 fee for teachers' certificates. Open Mon. to Fri. 9 a.m. to 5 p.m., Sat. 9 a.m. to 12 m. 2 periodicals rec'd regularly.

Total vols. a. 500. Teachers 123. School districts: elem. 68; jt. elem. 1; high 2; jt. high 1. Total expended for books and apparatus for schools, 1914–15: elem. $1789.33; high $194.12. Vols. in schools: elem. 30,818; high 1016.

*Through some misunderstanding Tehama was omitted when tax was levied.

TEHAMA CO.—Continued.

Antelope School Dist. (P. O. and exp. Red Bluff).

ANTELOPE SCHOOL DIST. BRANCH, TEHAMA CO. FREE LIBRARY. Mrs Jane L. Exley, Custodian. Est. Sept. 11, 1916.
Service will begin soon.

Bend School Dist. (P. O. Bend; no exp. office).

BEND SCHOOL DIST. BRANCH, TEHAMA CO. FREE LIBRARY. Harriette Miles, Custodian. Est. Sept. 18, 1916.
Service will begin soon.

Bowman School Dist. (P. O. and exp. Cottonwood).

BOWMAN SCHOOL DIST. BRANCH, TEHAMA CO. FREE LIBRARY. Bertha Thompson, Custodian. Est. Sept. 18, 1916.
Service will begin soon.

Coast Range School Dist. (P. O. Paskenta; no exp. office).

COAST RANGE SCHOOL DIST. BRANCH, TEHAMA CO. FREE LIBRARY. Miss Bertie Moon, Custodian. Est. Sept. 8, 1916.
Service will begin soon.

Corning.

CORNING FREE PUBLIC LIBRARY. Mrs Rachel W. Montgomery, Lib'n. Est. Apr. 15, 1909; as Free Public Nov. 4, 1913. Annual income 1915–16, $1000, library tax being 2.3m. on dollar. 1 employee. Open daily except Sun. 10 a.m. to 12 m., 2 to 5 and 7 to 9 p.m. Owns $10,000 Carnegie bldg. 25 mags. (10 for circulation) and 9 newspapers rec'd regularly. Library trustees monthly meeting first Monday night.

Total vols. 2750. Added 40, by purchase. Discarded 4; lost 1. Cardholders 640. Circulation not reported.

CORNING UNION HIGH SCHOOL LIBRARY. Sherman L. Brown, Prin. Est. 1903. 12 mags. rec'd regularly.

Total vols. 950. Teachers 7; pupils 135.

Deer Creek School Dist. (P. O. and exp. Vina).

DEER CREEK SCHOOL DIST. BRANCH, TEHAMA CO. FREE LIBRARY. Minnie F. Brown, Custodian. Est. Sept. 8, 1916.
Service will begin soon.

TEHAMA CO.—Continued.

Dibble Creek School Dist. (P. O. and exp. Red Bluff).

DIBBLE CREEK SCHOOL DIST. BRANCH, TEHAMA CO. FREE LIBRARY. Erma Taylor, Custodian. Est. Sept. 13, 1916.
Service will begin soon.

Dry Creek School Dist. (P. O. Hunter; no exp. office).

DRY CREEK SCHOOL DIST. BRANCH, TEHAMA CO. FREE LIBRARY. Mrs John Owens, Custodian. Est. Sept. 11, 1916.
Service will begin soon.

Gleason School Dist. (P. O. Herleyville; no exp. office).

GLEASON SCHOOL DIST. BRANCH, TEHAMA CO. FREE LIBRARY. Byra Porter, Custodian. Est. Sept. 8, 1916.
Service will begin soon.

Headquarters School Dist. (P. O. Flournoy; no exp. office).

HEADQUARTERS SCHOOL DIST. BRANCH, TEHAMA CO. FREE LIBRARY. Inga Steinberg, Custodian. Est. Sept. 12, 1916.
Service will begin soon.

Hooker (No exp. office).

HOOKER SCHOOL DIST. BRANCH, TEHAMA CO. FREE LIBRARY. Maggie F. Healey, Custodian. Est. Sept. 1916.
Service will begin soon.

Hope School Dist. (P. O. and exp. Cottonwood).

HOPE SCHOOL DIST. BRANCH, TEHAMA CO. FREE LIBRARY. Mrs Emma E. Richey, Custodian. Est. Sept. 12, 1916.
Service will begin soon.

Hunter (No exp. office).

HUNTER SCHOOL DIST. BRANCH, TEHAMA CO. FREE LIBRARY. Ruth Gossett, Custodian. Est. Sept. 15, 1916.
Service will begin soon.

Junction School Dist. (P. O. Manton; no exp. office).

JUNCTION SCHOOL DIST. BRANCH, TEHAMA CO. FREE LIBRARY. Edith I. Kaler, Custodian. Est. Sept. 14, 1916.
Service will begin soon.

TEHAMA CO.—Continued.

Lane's Valley School Dist. (P. O. Paynes Creek; no exp. office).

LANE'S VALLEY SCHOOL DIST. BRANCH, TEHAMA CO. FREE LIBRARY. Elizabeth Cosgrove, Custodian. Est. Sept. 12, 1916.

Service will begin soon.

Los Molinos.

NARCISSA COX VANDERLIP FREE LIBRARY. Mrs Roy E. Ludlum, Lib'n. Est. Feb. 3, 1913. Supported by Woman's Club. Open Mon., Wed. and Sat. 3 to 5 p.m. Located in building of Los Molinos Land Co. 8 mags. rec'd regularly.

Total vols. a. 861. Cardholders a. 393.

No statistics rec'd.

Lowrey (No exp. office).

LOWREY SCHOOL DIST. BRANCH, TEHAMA CO. FREE LIBRARY. Edith Kuse, Custodian. Est. Sept. 12, 1916.

Service will begin soon.

Macon Springs School Dist. (P. O. Paynes Creek; no exp. office).

MACON SPRINGS SCHOOL DIST. BRANCH, TEHAMA CO. FREE LIBRARY. Laura Bohannon, Custodian. Est. Sept. 12, 1916.

Service will begin soon.

Marion School Dist. (P. O. and exp. Red Bluff).

MARION SCHOOL DIST. BRANCH, TEHAMA CO. FREE LIBRARY. Mrs Wm. Dyer, Custodian. Est. Sept. 12, 1916.

Service will begin soon.

Merrill School Dist. (P. O. and exp. Corning).

MERRILL SCHOOL DIST. BRANCH, TEHAMA CO. FREE LIBRARY. Pearl M. Mills, Custodian. Est. Sept. 12, 1916.

Service will begin soon.

Moon School Dist. (P. O. and exp. Corning).

MOON SCHOOL DIST. BRANCH, TEHAMA CO. FREE LIBRARY. Charlotte J. Adams, Custodian. Est. Sept. 8, 1916.

Service will begin soon.

Oat Creek School Dist. (P. O. and exp. Corning).

OAT CREEK SCHOOL DIST. BRANCH, TEHAMA CO. FREE LIBRARY. Miss Artie Ford, Custodian. Est. Sept. 12, 1916.

Service will begin soon.

TEHAMA CO.—Continued.

Rawson School Dist. (P. O. and exp. Red Bluff).

RAWSON SCHOOL DIST. BRANCH, TEHAMA CO. FREE LIBRARY. Nellie Braynard, Custodian. Est. Sept. 12, 1916.

Service will begin soon.

Red Bank School Dist. (P. O. and exp. Red Bluff).

RED BANK SCHOOL DIST. BRANCH, TEHAMA CO. FREE LIBRARY. Bertha Carlson, Custodian. Est. Sept. 1916.

Service will begin soon.

Red Bluff.

§‖HERBERT KRAFT FREE [PUBLIC] LIBRARY. Miss Alice Gardner, Lib'n. Est. 1898; as F. P. Aug. 1901. Annual income 1916–17, $1941.69, library tax being 1m. on dollar. 2 employees, incl. janitor. Open to public daily except July 4, Thanksgiving, Christmas and New Year's: week days during July, Aug. and Sept. 8.30 to 11 a.m., 7.30 to 9.30 p.m.; during rest of year 1.30 to 5 and 7 to 9.30 p.m.; Sun. 1.30 to 5 p.m. Owns $50,000 Herbert Kraft memorial bldg. 34 mags. (32 for circulation) and 12 newspapers rec'd regularly. Library trustees monthly meeting last Monday.

Total vols. 4661. Added 97: purchase 87; gift 10. Discarded 6. Cardholders 874. Added 24; renewed 6. Circulation 2991: fiction 1541; juvenile 1042; misc. 200; bound mags. 81; current mags. 127. Vols. borrowed from other libs. 9.

RED BLUFF UNION HIGH SCHOOL LIBRARY. Paul G. Ward, Prin. Est. 1897. 4 periodicals rec'd regularly.

Total vols. a. 1126. Teachers 10; pupils 226.

No news items rec'd.

TEHAMA CO. free, law and teachers' libraries are the first listed under Tehama co.

Reed's Creek School Dist. (P. O. and exp. Red Bluff).

REED'S CREEK SCHOOL DIST. BRANCH, TEHAMA CO. FREE LIBRARY. Bessie Firlotte, Custodian. Est. Sept. 15, 1916.

Service will begin soon.

Richfield (No exp. office).

RICHFIELD SCHOOL DIST. BRANCH, TEHAMA CO. FREE LIBRARY. Viva Meyer, Custodian. Est. Sept. 1916.

Service will begin soon.

TEHAMA CO.—Continued.

Schultz School Dist. (P. O. Flournoy; no exp. office).

SCHULTZ SCHOOL DIST. BRANCH, TEHAMA CO. FREE LIBRARY. Fred C. Davies. Custodian. Est. Sept. 24, 1916.

Service will begin soon.

Stony Creek School Dist. (P. O. Paskenta; no exp. office).

STONY CREEK SCHOOL DIST. BRANCH, TEHAMA CO. FREE LIBRARY. Goldie Rannells, Custodian. Est. Sept. 9, 1916.

Service will begin soon.

Tehama.

TEHAMA SCHOOL DIST. BRANCH, TEHAMA CO. FREE LIBRARY. Lloyd G. Johnson, Custodian. Est. Sept. 8, 1916.

Service will begin soon.

TRINITY COUNTY.

(Fifty-fifth class.)

County seat, Weaverville.

Area, 3276 sq. mi. Pop. 3301.

Assessed valuation $3,263,538 (taxable for county $3,208,420).

TRINITY CO. FREE LIBRARY, WEAVERVILLE. Miss Alice Anderson, Acting Lib'n. Est. under Sec. 5, Co. F. L. law, Sept. 8, 1916. Includes entire county for tax and service, because tax was made under Pol. Code Sec. 4041. Annual income 1916–17, a. $3445.54: a. $1500 from taxation; salary $1000; $815.54 from school fund; $130 from Co. Teachers' Library. 1 employee. Headquarters in same office with Co. Supt. of Schools. Total branches 16, as follows: community 0; school districts that have joined 16—Coffee Creek, Douglas City, Hawkins' Bar, Hay Fork, Hetten Valley, Hyampom, Junction City, Lewiston, Mad River, Minersville, Peak, Ruch, Trinity Center, Tule Creek, Trinity Co. High School in Weaverville, Weaverville.

The Supervisors established the Trinity Co. Free Library Sept. 8 under Sec. 5 of the Co. Free Library law, contracting with Sacramento Co. for librarian. Final resolution under Sec. 2 will be passed Nov. 9.

Miss Alice Anderson, assistant in the Stanislaus Co. Free Library, was appointed Acting Librarian Sept. 18 to begin work Oct. 1.

TRINITY CO.—Continued.

TRINITY CO. HIGH SCHOOL LIBRARY AND BRANCH, TRINITY CO. FREE LIBRARY, WEAVERVILLE. R. W. Everett, Prin. Est. 1908; joined Co. F. L. Sept. 1916. 5 mags. rec'd regularly.

Total vols. a. 810. Teachers 4; pupils 36.

TRINITY CO. LAW LIBRARY, WEAVERVILLE. Horace R. Given, Lib'n. Est. a. 1891. Income from $1 fee for filing papers in civil suits. No paid employees. Open daily except Sundays, 9 a.m. to 12 m., 1 to 5 p.m. Located in Courthouse. No periodicals rec'd regularly.

Total vols. a. 360.

No additions reported.

TRINITY CO. TEACHERS' LIBRARY, WEAVERVILLE. Maude I. Schroter, Co. Supt. Est. 1889. Income 1914–15, $23, from ½ of $2 fee for teachers' certificates. Open week days 9.30 a.m. to 5 p.m. 4 periodicals rec'd regularly.

Total vols. 338. Teachers 30. School districts: elem. 24; jt. elem. 0; high 1; jt. high 0. Total expended for books and apparatus for schools, 1914–15: elem. $338.64; high $205.90. Vols. in schools: elem. 7933; high 700.

Coffee Creek School Dist. (P. O. Carrville; no exp. office).

COFFEE CREEK SCHOOL DIST. BRANCH, TRINITY CO. FREE LIBRARY. Mrs Ellen Ferguson, Custodian. Est. Sept. 18, 1916.

Service will begin soon.

Douglas City (No exp. office).

DOUGLAS CITY SCHOOL DIST. BRANCH, TRINITY CO. FREE LIBRARY. Miss Idell McDonald, Custodian. Est. Sept. 27, 1916.

Service will begin soon.

Hawkins' Bar School Dist. (P. O. Burnt Ranch; no exp. office).

HAWKINS' BAR SCHOOL DIST. BRANCH, TRINITY CO. FREE LIBRARY. Nellie Shuford, Custodian. Est. Sept. 25, 1916.

Service will begin soon.

Hay Fork (No exp. office).

HAY FORK SCHOOL DIST. BRANCH, TRINITY CO. FREE LIBRARY. Mrs J. H. Coumbs, Custodian. Est. Sept. 1916.

Service will begin soon.

Hetten Valley School Dist. (P. O. Ruth; no exp. office).

HETTEN VALLEY SCHOOL DIST. BRANCH, TRINITY CO. FREE LIBRARY. Eleanor Varley, Custodian. Est. Sept. 1916.

Service will begin soon.

TRINITY CO.—Continued.

Hyampom (No exp. office).

HYAMPOM SCHOOL DIST. BRANCH, TRINITY CO. FREE LIBRARY. Pearl Gurney, Custodian. Est. Sept. 26, 1916.

Service will begin soon.

Junction City (No exp. office).

JUNCTION CITY SCHOOL DIST. BRANCH, TRINITY CO. FREE LIBRARY. Anne Hennessy, Custodian. Est. Sept. 1916.

Service will begin soon.

Lewiston (No exp. office).

LEWISTON SCHOOL DIST. BRANCH, TRINITY CO. FREE LIBRARY. Isabel Campbell, Custodian. Est. Sept. 1916.

Service will begin soon.

Mad River School Dist. (P. O. Ruth; no exp. office).

MAD RIVER SCHOOL DIST. BRANCH, TRINITY CO. FREE LIBRARY. Caltha E. Robinson, Custodian. Est. Sept. 1916.

Service will begin soon.

Minersville (No exp. office).

MINERSVILLE SCHOOL DIST. BRANCH, TRINITY CO. FREE LIBRARY. Mary R. Mahoney, Custodian. Est. Sept. 21, 1916.

Service will begin soon.

Peak School Dist. (P. O. Alderpoint; no exp. office).

PEAK SCHOOL DIST. BRANCH, TRINITY CO. FREE LIBRARY. Mrs Clara B. White, Custodian. Est. Sept. 1916.

Service will begin soon.

Ruch School Dist. (P. O. Douglas City; no exp. office).

RUCH SCHOOL DIST. BRANCH, TRINITY CO. FREE LIBRARY. Margaret Rodgers, Custodian. Est. Sept. 1916.

Service will begin soon.

Trinity Center (No exp. office).

TRINITY CENTER SCHOOL DIST. BRANCH, TRINITY CO. FREE LIBRARY. Mrs Margaret Harvey, Custodian. Est. Sept. 19, 1916.

Service will begin soon.

Tule Creek School Dist. (P. O. Hay Fork; no exp. office).

TULE CREEK SCHOOL DIST. BRANCH, TRINITY CO. FREE LIBRARY. Maude M. Crews, Custodian. Est. Sept. 18, 1916.

Service will begin soon.

TRINITY CO.—Continued.

Weaverville.

CATHOLIC LIBRARY. Katie T. Weinheimer, Lib'n. Est. 1907. Annual income a. $30, rec'd from membership dues. Open Sun. 10 to 10.30 a.m.

Total vols. a. 264. Members 20.

No news items rec'd.

PHILOMATHIAN LIBRARY. A. C. Meckel, Lib'n. Est. June, 1907. Annual income a. $100, rec'd from subscriptions. Membership fee of $1, and 5 cts. is charged for each book. No paid employees. Open Wednesday and Saturday afternoons.

Total vols. a. 20.

No news items rec'd.

TRINITY CO. free, high school, law and teachers' libraries are the first listed under Trinity co.

WEAVERVILLE SCHOOL DIST. BRANCH, TRINITY CO. FREE LIBRARY. R. M. Gault, Custodian. Est. Sept. 1916.

Service will begin soon.

TULARE COUNTY.

(Twelfth class.)

County seat, Visalia.

Area, 4935 sq. mi. Pop. 35,440.

Assessed valuation $47,211,540 (taxable for county $45,068,880).

TULARE CO. FREE LIBRARY, VISALIA. Mrs Bessie Herrman Twaddle, Lib'n. Est. June 10, 1910; under Sec. 2, Co. F. L. law, July 1, 1913. Includes entire county for tax and service except Porterville. Tulare and Visalia joined under Sec. 3. Bal. July 1, 1916, $1687.66. Annual income 1916–17, a. $14,800: a. $13,000 from taxation, library tax being .35m. on dollar; salary $1800. 33 employees: 5 in office; 28 in branches. Headquarters in Courthouse. Total branches 88, as follows: community 56—Alila, Allensworth (r. r.), Alpaugh (r. r.), Angiola, Badger, Burton, Cutler, Dinuba (r. r.), Ducor (r. r.), East Lynne, Edendale, Elbow Creek, Elda, Exeter (r. r.), Farmersville, Giant Forest, Goshen (r. r.), Hot Springs, Kaweah, Lake View, La Motte, Lemon Cove, Lewis Creek, Lindsay (r. r.), Mt. View, North Tule, Oakdale, Oakland Colony, Orosi (r. r.), Pixley, Poplar, Reservation, Rockford, Rural, Spa, Springville, Stone Corral, Strathmore (r. r.), Sultana, Taurusa, Terra Bella, Three Rivers, Tipton, Traver, Public Library (r. r.) in Tulare, Tule River Indian Reservation, Venice Hill, Public Library (r. r.), Firemen (r. r.) and Main Office (r. r.) in Visalia, Waukena, Weston, Woodlake,

TULARE CO.—Continued.

Woodville, Worth; school districts that have joined 21—Columbine, Crossroads, Cutler, Ducor, Goshen, Highway, Liberty, Lovell, Manzanillo, Mt. Home, Navalencia, Outside Creek, Paloma, Rocky Hill, Rosedale, St. John, Sultana, Surprise, Terra Bella, Union, Yettem; school districts that have not joined but are receiving some service from County Free Library 11—*La Motte, Lake View, Lewis Creek, Mt. View, North Tule, Oakdale, Rural, Stone Corral, Taurusa, Weston, Worth.* 562 periodicals rec'd regularly: 533 mags., 29 newspapers; distributed: 25 to office; 537 to branches.

Total vols. 27,000. Added 1780, by purchase. Rep'd 48. Cardholders 10,588. Added 336; cancelled 327. Circulation 25,447. Special request books 2056. Vols. borrowed from other libs. 163 (all from State Library); loaned to other libs. 1.

During the quarter new branches were established at Crossroads and Rosedale school districts.

Thirty-eight visits were made to 18 branches. Custodians from 23 branches made 67 visits to headquarters.

The Librarian visited the Hanford Public Library Sept. 10.

In response to the request of the Department of the Interior an exhibit of books and pamphlets relating to the care and training of children was sent from one branch to another during the spring and summer. The exhibit was accompanied by posters which were used in each locality to advertise the collection. It remained two weeks in each community.

The formal opening of the Dinuba $8000 Carnegie library building will be held on Oct. 5.—Dinuba *Sentinel*, S 25

The new $5000 Carnegie library building at Exeter will be formally opened Oct. 6.—Visalia *Delta*, S 28

TULARE CO. LAW LIBRARY, VISALIA. D. M. Edwards, Sec.; Mrs Bessie Herrman Twaddle, Lib'n. Est. 1893. Annual income 1915–16, $1514.73, $650.75 rec'd from $1 fee for filing papers in civil suits. Books cared for by Tulare Co. Free Library, since Feb. 1, 1914. Open daily except Sundays and holidays, 9 a.m. to 5 p.m. Located in Courthouse.

Total vols. 3968. Added 183.

TULARE CO. TEACHERS' LIBRARY, VISALIA. J. E. Buckman, Co. Supt. Est. 1889. Income 1914–15, $187.33, from ½ of $2 fee for teachers' certificates. Books cared for by Tulare Co. Free Library since Jan. 1, 1912. Open daily 8 a.m. to 5 p.m. 5 periodicals rec'd regularly.

Total vols. not reported. Teachers 381. School districts: elem. 133; jt. elem. 5; high 9; jt. high 0. Total expended for books and apparatus for schools 1914–15: elem. $4437.28; high $518.71. Vols. in schools: elem. 106,651; high 6817.

Alila (P. O. and exp. Earlimart).

ALILA BRANCH, TULARE CO. FREE LIBRARY. Mrs Harvey Franklin, Custodian. Est. Oct. 5, 1914; discontinued Dec. 13, 1915; re-est. Feb. 24, 1916. Located in schoolhouse.

Total vols. 179. Added 62; ret'd 2. Cardholders 67.

Allensworth.

ALLENSWORTH BRANCH, TULARE CO. FREE LIBRARY. Mrs Louise L. Dotson, Custodian. Est. Mar. 29, 1912. Reading room open week days 1 to 5 and 7 to 9 p.m.; Sun. 1 to 5 p.m. Located in library bldg. 28 mags. and 1 newspaper rec'd regularly.

Total vols. 423. Added 68 (27 special requests); ret'd 53. Cardholders 69. Cancelled 5. Circulation 637: fiction 142; juvenile 72; misc. 170; current mags. 253.

Alpaugh (Exp. via Angiola).

ALPAUGH BRANCH, TULARE CO. FREE LIBRARY. Mrs F. M. Reep, Custodian. Est. Oct. 22, 1910. Reading room open daily except Sun. 1 to 5 and 7 to 9 p.m. Located in library bldg. 28 mags. and 1 newspaper rec'd regularly.

Total vols. 791. Added 83 (9 special requests); ret'd 104. Cardholders 223. Added 21; cancelled 4. Circulation 928: fiction 490; juvenile 192; misc. 17; current mags. 229.

ALPAUGH HIGH SCHOOL LIBRARY. H. K. Biddulph, Prin. Est. 1913. 10 mags. and 2 newspapers rec'd regularly.

Total vols. 457. Added 200, by purchase. Teachers 3; pupils 12.

Angiola.

ANGIOLA BRANCH, TULARE CO. FREE LIBRARY. Mrs Janet Butcher, Custodian. Est. Apr. 17, 1912. Open daily 9 a.m. to 6 p.m. Located in residence. 12 mags. rec'd regularly.

Total vols. 81. Added 55 (1 special request); ret'd 56. Cardholders 67. Circulation 422: fiction 165; juvenile 37; misc. 1; current mags. 219.

Badger (Exp. via stage from Cutler).

BADGER BRANCH, TULARE CO. FREE LIBRARY. Miss Louise Stapp, Custodian. Est. Nov. 1, 1913. Open daily. Located

TULARE CO.—Continued.

Badger—Continued.

in Miss Stapp's home. 12 mags. rec'd regularly.

Total vols. 63. Ret'd 57. Cardholders 20. Circulation 137: fiction 65; juvenile 18; misc. 14; current mags. 40.

Burton (P. O. and exp. Porterville, R. F. D.).

BURTON BRANCH, TULARE CO. FREE LIBRARY. Gertrude Hulse, Custodian. Est. Nov. 5, 1913.

Total vols. 2. Cardholders 16.

No service this quarter.

Columbine School Dist. (P. O. and exp. Delano).

COLUMBINE SCHOOL DIST. BRANCH, TULARE CO. FREE LIBRARY. Mabel Beckwith, Custodian. Est. Sept. 24, 1914.

Total vols. 207. Added 74 (23 special requests). Cardholders 18.

Crossroads School Dist. (P. O. and exp. Tipton).

CROSSROADS SCHOOL DIST. BRANCH, TULARE CO. FREE LIBRARY. Miss Ruby Rhodes, Custodian. Est. Sept. 30, 1916.

Service to this branch is being arranged for.

Cutler.

CUTLER BRANCH, TULARE CO. FREE LIBRARY. J. W. Warren, Custodian. Est. Sept. 30, 1914. Located in Cutler Mercantile Co.'s store and open daily. 12 mags. rec'd regularly.

Total vols. 70. Added 55; ret'd 56. Cardholders 36. Circulation 171: fiction 135; juvenile 14; misc. 22.

CUTLER SCHOOL DIST. BRANCH, TULARE CO. FREE LIBRARY. Mrs L. E. Clark, Custodian. Est. Sept. 27, 1915.

Total vols. 154. Added 117 (105 special requests). Cardholders 36.

Dinuba.

DINUBA BRANCH, TULARE CO. FREE LIBRARY. Mrs A. A. Anderson, Custodian. Est. Sept. 17, 1910. Reading room open daily week days 1 to 5 and 7 to 9 p.m. Sundays 1 to 5 p.m. Located in $8000 Carnegie bldg. 28 mags. and 4 newspapers rec'd regularly.

Total vols. 1524. Added 1503 (78 special requests); ret'd 130. Cardholders 1509. Added 88; cancelled 1. Circulation 1410: fiction 776; juvenile 523; misc. 55; current mags. 56.

The new Carnegie building will be formally opened Oct. 5. There was a special reception for children Sept. 30 with music and stories.

TULARE CO.—Continued.

Dinuba—Continued.

DINUBA UNION HIGH SCHOOL LIBRARY. Chas. Carrigan, Prin. Est. 1902. 14 mags. and 4 newspapers rec'd regularly.

Total vols. a. 1050. Teachers 10; pupils 204.

No news items rec'd.

Ducor.

DUCOR BRANCH, TULARE CO. FREE LIBRARY. Mrs Elma McGarvin, Custodian. Est. Feb. 25, 1911. Reading room open daily except Sun. 1 to 5 and 7 to 9 p.m. Located in Chamber of Commerce and Woman's Club bldg. 29 mags. (1 a gift) and 1 newspaper rec'd regularly.

Total vols. 443. Added 93 (45 special requests); ret'd 90. Cardholders 133. Added 4; cancelled 10. Circulation 944: fiction 463; juvenile 155; misc. 68; current mags. 258.

DUCOR SCHOOL DIST. BRANCH, TULARE CO. FREE LIBRARY. Lucretia Anderson, Custodian. Est. Mar. 31, 1915.

Total vols. 64. Added 62 special requests.

East Lynne (P. O. Visalia, R. F. D.; exp. Visalia).

EAST LYNNE BRANCH, TULARE CO. FREE LIBRARY. Edna Duran, Custodian. Est. Feb. 11, 1914.

Total vols. 0. Cardholders 30.

No service this quarter.

Edendale (P. O. and exp. Pixley).

EDENDALE BRANCH, TULARE CO. FREE LIBRARY. Mae Steinkeller, Custodian. Est. Jan. 3, 1916.

Total vols. 0. Cardholders 19.

No service this quarter.

Elbow Creek (P. O. and exp. Visalia).

ELBOW CREEK BRANCH, TULARE CO. FREE LIBRARY. Miss Edna Duran, Custodian. Est. Mar. 6, 1916.

Total vols. 0.

No service this quarter.

Elda (P. O. Woodlake; exp. stage from Woodlake via Exeter).

ELDA BRANCH, TULARE CO. FREE LIBRARY. Miss Eva Harris, Custodian. Est. Sept. 7, 1912.

Total vols. 5. Cardholders 7.

No service this quarter.

Exeter.

EXETER BRANCH, TULARE CO. FREE LIBRARY. Mrs A. O. Woodworth, Custodian. Est. Nov. 20, 1910. Reading room open daily, week days 1 to 5 and 7 to 9 p.m.;

TULARE CO.—Continued.

Exeter—Continued.

Sun. 1 to 5 p.m. Located in $5000 Carnegie bldg. 31 mags. and 5 newspapers rec'd regularly.

Total vols. 1304. Added 652 (101 special requests); ret'd 239. Cardholders 1697. Added 45; cancelled 54. Circulation 2170: fiction 1258; juvenile 660; misc. 95; current mags. 157.

The new Carnegie building will be formally opened Oct. 6 with approprite exercises. There will be a special reception for children with music and story telling on Oct. 7.

EXETER UNION HIGH SCHOOL LIBRARY. Hugh A. Owen, Prin. Est. Sept. 1909. 18 mags. and 2 newspapers rec'd regularly.

Total vols. a. 600. Teachers 9; pupils 164.

No news items rec'd.

Farmersville.

FARMERSVILLE BRANCH, TULARE CO. FREE LIBRARY. Miss Agnes Burke, Custodian. Est. Feb. 3, 1915. Located in custodian's home.

Total vols. 153. Added 51 (1 special request). Cardholders 76. Added 13. Circulation 73: fiction 47; juvenile 15; misc. 11.

Giant Forest (No exp. office).

GIANT FOREST BRANCH, TULARE CO. FREE LIBRARY. Lindley Eddy, Custodian. Est. July 8, 1914. Open daily except Sun. Located in custodian's studio.

Total vols. 2. Added 140 (57 special requests); ret'd 138. Circulation 223: fiction 139; juvenile 42; misc. 42.

The name of this post office has been changed from Ranger to Giant Forest.

This branch will be closed for the winter months on Oct. 1.

Goshen.

GOSHEN BRANCH, TULARE CO. FREE LIBRARY. Mrs Carl Sullivan, Custodian. Est. Nov. 11, 1911. Reading room open daily, week days 1 to 5 and 7 to 9 p.m.; Sun. 1 to 5 p.m. Located in Munson bldg. 28 mags. and 11 newspapers rec'd regularly.

Total vols. 820. Added 119 (58 special requests); ret'd 44. Cardholders 168. Added 12; cancelled 1. Circulation 645: fiction 305; juvenile 119; misc. 65; current mags. 156.

TULARE CO.—Continued.

Goshen—Continued.

GOSHEN SCHOOL DIST. BRANCH, TULARE CO. FREE LIBRARY. Miss Mary A. Haley, Custodian. Est. Oct. 1, 1915.

Total vols. 64. Added 57 special requests. Circulation 65: juvenile 5; misc. 60.

Highway School Dist. (P. O. and exp. Visalia).

HIGHWAY SCHOOL DIST. BRANCH, TULARE CO. FREE LIBRARY. Mrs R. C. Huey, Custodian. Est. Oct. 11, 1915.

Total vols. 129. Added 70 special requests. Circulation 21: fiction 10; juvenile 11.

Hot Springs (Exp. via stage from Ducor).

HOT SPRINGS BRANCH, TULARE CO. FREE LIBRARY. Mrs J. F. Moody, Custodian. Est. Apr. 27, 1912. Located in schoolhouse. 12 mags. rec'd regularly.

Total vols. 115. Added 55 (10 special requests); ret'd 53. Cardholders 88. Added 11. Circulation 41, all fiction.

Kaweah (Exp. via stage from Lemon Cove).

KAWEAH BRANCH, TULARE CO. FREE LIBRARY. Laura D. Hopping, Custodian. Est. Dec. 15, 1912. Open daily. Located in Mrs Hopping's home.

Total vols. 60. Added 60 (2 special requests); ret'd 55. Cardholders 34. Circulation 271: fiction 152; juvenile 26; misc. 10; current mags. 83.

Lakeview (P. O. and exp. Tipton).

LAKEVIEW BRANCH, TULARE CO. FREE LIBRARY. Ruth Labarre, Custodian. Est. Jan. 10, 1914.

Total vols. 104. Added 54.

Lakeview School Dist. Branch, Tulare Co. Free Library, is served through the Lakeview Branch.

La Motte (P. O. Porterville, R. F. D.).

LA MOTTE BRANCH, TULARE CO. FREE LIBRARY. Clare B. Buffington, Custodian. Est. June 11, 1915.

Total vols. 0. Ret'd 54. Cardholders 25. Added 5. Circulation 125: fiction 72; juvenile 34; misc. 19.

La Motte School Dist. Branch, Tulare Co. Free Library, is served through the La Motte Branch.

TULARE CO.—Continued.

Lemon Cove (Exp. via Exeter).

LEMON COVE BRANCH, TULARE CO. FREE LIBRARY. Mabel Huneke, Custodian. Est. Oct. 11, 1910. Open daily. Located in Lemon Cove Hotel. 12 mags. rec'd regularly.

Total vols. 83. Added 65 (4 special requests); ret'd 57. Cardholders 194. Added 3. Circulation 85: fiction 36; juvenile 3; misc. 4; current mags. 42.

Lewis Creek (P. O. and exp. Lindsay).

LEWIS CREEK BRANCH, TULARE CO. FREE LIBRARY. Clara V. Craig, Custodian. Est. Mar. 16, 1915.

Total vols. 120. Added 53. Cardholders 4.

Lewis Creek School Dist. Branch, Tulare Co. Free Library, is served through the Lewis Creek Branch.

Liberty School Dist. (P. O. Visalia; exp. Tulare).

LIBERTY SCHOOL DIST. BRANCH, TULARE CO. FREE LIBRARY. Ella Stamm, Custodian. Est. Sept. 18, 1915.

Total vols. 71. Added 68 special requests.

Lindsay.

LINDSAY BRANCH, TULARE CO. FREE LIBRARY. Mrs W. B. Vincent, Custodian. Est. Sept. 16, 1910. Reading room open daily, week days 1 to 5 and 7 to 9 p.m.; Sun. 7 to 9 p.m. Located in Woman's Club bldg. 28 mags. and 1 newspaper rec'd regularly.

Total vols. 1122. Added 126 (42 special requests); ret'd 24. Cardholders 1150. Added 44; cancelled 142. Circulation 2258: fiction 1343; juvenile 542; misc. 91; current mags. 282.

LINDSAY HIGH SCHOOL LIBRARY. F. H. Boren, Prin. Est. Sept. 1908.

Total vols. a. 859. Teachers 10; pupils 169.

No news items rec'd.

Lovell School Dist. (P. O. Orosi; exp. Cutler).

LOVELL SCHOOL DIST. BRANCH, TULARE CO. FREE LIBRARY. Miss Amy Sortor, Custodian. Est. Jan. 11, 1915.

Total vols. 216. Added 74 (50 special requests). Cardholders 12. Circulation 7: fiction 1; juvenile 5; misc. 1.

Manzanillo School Dist. (P. O. and exp. Goshen).

MANZANILLO SCHOOL DIST. BRANCH, TULARE CO. FREE LIBRARY. Hazel Brown, Custodian. Est. Jan. 23, 1915.

Total vols. 76. Cardholders 13.

TULARE CO.—Continued.

Mt. Home School Dist.

MT. HOME SCHOOL DIST. BRANCH, TULARE CO. FREE LIBRARY. Mrs J. B. Barstow, Custodian.

Cardholders 5.

No service this quarter.

Mt. View (P. O. and exp. Springville).

MT. VIEW BRANCH, TULARE CO. FREE LIBRARY. Mrs E. D. Kenyon, Custodian. Est. Feb. 4, 1916.

Total vols. 114. Added 57 special requests. Cardholders 15. Added 1. Circulation 41, all fiction.

Mt. View School Dist. Branch, Tulare Co. Free Library, is served through the Mt. View Branch.

Navalencia School Dist. (P. O. Orosi; exp. Orange Cove).

NAVALENCIA SCHOOL DIST. BRANCH, TULARE CO. FREE LIBRARY. Miss M. S. Chapman, Custodian. Est. Nov. 8, 1915.

Total vols. 170. Added 48 special requests. Cardholders 26.

North Tule (P. O. Milo; exp. Springville).

NORTH TULE BRANCH, TULARE CO. FREE LIBRARY. Miss Ida E. Dunham, Custodian. Est. Jan. 19, 1914.

Total vols. 26. Ret'd 43. Cardholders 11.

North Tule School Dist. Branch, Tulare Co. Free Library, is served through the North Tule Branch.

Oakdale (P. O. and exp. Tulare, R. F. D.).

OAKDALE BRANCH, TULARE CO. FREE LIBRARY. Miss M. Woodard, Custodian. Est. Oct. 30, 1913.

Total vols. 72. Cardholders 68. Circulation 20: fiction 11; juvenile 6; misc. 3.

Oakdale School Dist. Branch, Tulare Co. Free Library is served through the Oakdale branch.

Oakland Colony (P. O. and exp. Tulare, R. F. D.).

OAKLAND COLONY BRANCH, TULARE CO. FREE LIBRARY. Mrs C. Abercombie, Custodian. Est. Dec. 1, 1913.

Total vols. 50. Added 48; ret'd 60. Cardholders 19. Circulation 110: fiction 92; juvenile 10; misc. 8.

Orosi (Exp. via Cutler stage).

OROSI BRANCH, TULARE CO. FREE LIBRARY. Miss Myrtle Clotfelter, Custodian. Est. Mar. 23, 1911. Reading room

TULARE CO.—Continued.

Orosi—Continued.

open daily except Sun. 1 to 5 and 7 to 9 p.m. Located in building erected for the library. 28 mags. and 1 newspaper rec'd regularly.

Total vols. 797. Added 69 (12 special requests); ret'd 61. Cardholders 560. Added 18; cancelled 87. Circulation 4492: fiction 3292; juvenile 519; misc. 66; current mags. 615.

OROSI HIGH SCHOOL LIBRARY. G. H. Wilkinson, Prin. Est. Sept. 20, 1909. 8 mags. rec'd regularly.

Total vols. a. 473. Teachers 3; pupils 55.

Outside Creek School Dist. (P. O. Visalia, R. F. D.; exp. Visalia).

OUTSIDE CREEK SCHOOL DIST. BRANCH, TULARE CO. FREE LIBRARY. Miss Alice Cunningham, Custodian. Est. Nov. 5, 1915.

Total vols. 26.

No service this quarter.

Paloma School Dist. (P. O. Woodlake; exp. Sur).

PALOMA SCHOOL DIST. BRANCH, TULARE CO. FREE LIBRARY. Miss Gladys Mills, Custodian. Est. Sept. 12, 1914.

Total vols. 124. Added 86 special requests. Cardholders 12. Circulation 14: fiction 4; juvenile 10.

Pixley.

PIXLEY BRANCH, TULARE CO. FREE LIBRARY. Mrs J. B. Flammang, Custodian. Est. Nov. 1, 1913. Open all day. Located in hotel. 12 mags. rec'd regularly.

Total vols. 63. Added 55; ret'd 53. Cardholders 59. Circulation 39: fiction 15; juvenile 10; misc. 14.

Poplar (Exp. Porterville).

POPLAR BRANCH, TULARE CO. FREE LIBRARY. Leslie Lewis, Custodian. Est. April 26, 1915. Open daily. Located in custodian's store.

Total vols. 120. Added 55. Cardholders 80. Circulation 137: fiction 100; juvenile 28; misc. 2; current mags. 7.

Porterville.

PORTERVILLE FREE PUBLIC LIBRARY. Miss Sarah Louise Templeton, Lib'n. Est. 1903; as F. P. 1906. Annual income 1915–16, $2486.83, library tax being 1m. on dollar. 2 employees, incl. janitor. Open 10 a.m. to 12 m., 2 to 5 and 7 to 9 p.m.; Sundays 2 to 5 p.m. Owns $10,000 Carnegie bldg. 36 mags. (12 for circulation) and 10 newspapers rec'd regularly. Library trustees monthly meeting first Monday.

TULARE CO.—Continued.

Porterville—Continued.

Total vols. 3711. Added 63: purchase 33; gift 10; binding 20. Cardholders 1934. Added 144; cancelled 58. Circulation 6232: fiction 3223; juvenile 1459; misc. 361; current mags. 1189. Vols. borrowed from other libs. 6.

Vols. borrowed from State Library through Tulare Co. Free Library 19.

PORTERVILLE UNION HIGH SCHOOL LIBRARY. W. A. Ferguson, Prin. Est. 1900. 4 mags. and 1 newspaper rec'd regularly.

Total vols. a. 1216. Added 16, by purchase. Teachers 16; pupils 320.

Ranger.

Name changed to Giant Forest.

Reservation (P. O. and exp. Porterville).

RESERVATION BRANCH, TULARE CO. FREE LIBRARY. Mrs Lillie Johnson, Custodian. Est. Dec. 5, 1913.

Total vols. 5. Ret'd 7. Cardholders 46.

No service this quarter.

Rockford (P. O. and exp. Porterville, R. F. D.).

ROCKFORD BRANCH, TULARE CO. FREE LIBRARY. Mrs R. V. Patton, Custodian. Est. Dec. 1, 1913.

Total vols. 0. Cardholders 30.

No service this quarter.

Rocky Hill School Dist. (P. O. Orangehurst; exp. Lindsay).

ROCKY HILL SCHOOL DIST. BRANCH, TULARE CO. FREE LIBRARY. Eugenia Irwin, Custodian. Est. Nov. 4, 1913; school dist. joined Jan. 16, 1916.

Total vols. 187. Added 73 special requests; ret'd 49. Cardholders 24. Circulation 216: fiction 83; juvenile 123; misc. 10.

Rosedale School Dist. (P. O. and exp. Lindsay).

ROSEDALE SCHOOL DIST. BRANCH, TULARE CO. FREE LIBRARY. Miss Olga M. Holmes, Custodian. Est. Sept. 30, 1916.

Service to this branch will begin soon.

Rural (P. O. Globe; exp. Springville).

RURAL BRANCH, TULARE CO. FREE LIBRARY. Alice Nelson, Custodian. Est. Sept. 30, 1914.

Total vols. 0. Ret'd 60. Cardholders 25. Circulation 84: fiction 20; juvenile 60; misc. 4.

Rural School Dist. Branch, Tulare Co. Free Library, is served through Rural Branch.

TULARE CO.—Continued.

Saint Johns School Dist. (P. O. Exeter R.F.D. 87; no exp.; frt. Woodlake).

SAINT JOHNS SCHOOL DIST. BRANCH, TULARE CO. FREE LIBRARY. Miss Ruth Harding, Custodian. Est. Nov. 9, 1914.

Total vols. 244. Added 148 (137 special requests); ret'd 46. Cardholders 26. Added 9.

Spa.

SPA BRANCH, TULARE CO. FREE LIBRARY. J. S. Meracle, Custodian. Est. Oct. 21, 1914.

Total vols. 67. Added 66 (2 special requests); ret'd 62. Cardholders 22. Added 2. Circulation 251: fiction 126; juvenile 30; misc. 22; current mags. 73.

The Stoil branch will be combined with this branch.

Springville.

SPRINGVILLE BRANCH, TULARE CO. FREE LIBRARY. C. H. Williams, Custodian. Est. Mar. 17, 1911. Open daily except Sunday. Located in post office. 12 mags. rec'd regularly.

Total vols. 117. Added 63; ret'd 49. Cardholders 83. Circulation 222: fiction 140; juvenile 10; misc. 9; current mags. 63.

Stoil (P. O. Spa).

STOIL BRANCH, TULARE CO. FREE LIBRARY. O. F. Keough, Custodian. Est. Oct. 20, 1914. Located in pumping station.

Total vols. 47.

This branch will be combined with Spa branch.

Stone Corral (P. O. and frt. Woodlake).

STONE CORRAL BRANCH, TULARE CO. FREE LIBRARY. Miss Mary Heptner, Custodian. Est. Dec. 1, 1913.

Total vols. 123. Circulation 33: fiction 15; juvenile 18.

Stone Corral School Dist. Branch, Tulare Co. Free Library, is served through the Stone Corral Branch.

Strathmore.

STRATHMORE BRANCH, TULARE CO. FREE LIBRARY. Mrs C. M. Cramer, Custodian. Est. June 8, 1911. Reading room open week days 2 to 6 and 7 to 9 p.m.; Sun. 2 to 6 p.m. Located in new clubhouse. 31 mags. and 3 newspapers rec'd regularly.

Total vols. 809. Added 85 (32 special requests); ret'd 95. Cardholders 433. Added 26; cancelled 10. Circulation 1598: fiction 716; juvenile 281; misc. 62; current mags. 539.

TULARE CO.—Continued.

Sultana.

SULTANA BRANCH, TULARE CO. FREE LIBRARY. Mrs T. R. Hooper, Custodian. Est. Sept. 30, 1914. Located in store and post office and open daily. 12 mags. rec'd regularly.

Total vols. 80. Added 55; ret'd 51. Cardholders 56. Circulation 632: fiction 468; juvenile 122; misc. 19; current mags. 23.

SULTANA SCHOOL DIST. BRANCH, TULARE CO. FREE LIBRARY. Miss Mary T. Schwab, Custodian. Est. Oct. 2, 1915.

Total vols. 72. Added 70 special requests. Cardholders 25.

Surprise School Dist. (P. O. and exp. Tulare).

SURPRISE SCHOOL DIST. BRANCH, TULARE CO. FREE LIBRARY. Cora Leonard, Custodian. Est. Jan. 23, 1915.

Total vols. 265. Added 77 (20 special requests). Circulation 23: fiction 10; juvenile 8; misc. 5.

Taurusa (P. O. and exp. Visalia).

TAURUSA BRANCH, TULARE CO. FREE LIBRARY. Mrs T. B. Laidley, Custodian. Est. Feb. 10, 1911.

Total vols. 115. Cardholders 30. Circulation 19: fiction 12; juvenile 7.

Taurusa School Dist. Branch, Tulare Co. Free Library, is served through the Taurusa Branch.

Terra Bella.

TERRA BELLA BRANCH, TULARE CO. FREE LIBRARY. Fred W. Kleeman, Custodian. Est. Dec. 31, 1912. Open daily from 9 a.m. to 5 p.m. Located in Kleeman's store. 12 mags. rec'd regularly.

Total vols. 181. Added 62 (7 special requests); ret'd 62. Cardholders 128. Circulation 202: fiction 111; juvenile 59; misc. 10; current mags. 22.

TERRA BELLA SCHOOL DIST. BRANCH, TULARE CO. FREE LIBRARY. Miss Helen Jones, Custodian. Est. Jan. 12, 1915.

Total vols. 133. Added 68 special requests. Cardholders 17.

Three Rivers (Exp. via stage from Lemon Cove).

THREE RIVERS BRANCH, TULARE CO. FREE LIBRARY. Miss Frankie Welch, Custodian. Est. Dec. 19, 1910; discontinued Nov. 1, 1911; reopened Dec. 15, 1912. Open Mon., Wed. and Sat. 9 a.m. to 2 p.m. Located in custodian's home. 12 mags. rec'd regularly.

TULARE CO.—Continued.

Three Rivers—Continued

Total vols. 80. Added 64 (14 special requests); ret'd 75. Cardholders 152. Added 4. Circulation 235: fiction 108; juvenile 31; misc. 29; current mags. 67.

Tipton.

TIPTON BRANCH, TULARE CO. FREE LIBRARY. Mrs L. J. LaFond, Custodian. Est. Apr. 25, 1912. Temporarily suspended Oct. 1, 1913. Re-established Sept. 30, 1914. Located in Mrs Atkinson's store and open daily. 12 mags. rec'd regularly.

Total vols. 184. Added 56 (1 special request); ret'd 49. Cardholders 141. Circulation 354: fiction 269; juvenile 38; misc. 32; current mags. 15.

Traver.

TRAVER BRANCH, TULARE CO. FREE LIBRARY. L. N. Wood, Custodian. Est. Nov. 7, 1912. Open daily, except Sun. 8 a.m. to 6 p.m. Located in post office. 12 mags. rec'd regularly.

Total vols. 131. Added 65 (4 special requests); ret'd 115. Cardholders 233. Added 7. Circulation 535: fiction 329; juvenile 96; misc. 65; current mags. 45.

Tulare.

TULARE FREE PUBLIC LIBRARY AND BRANCH, TULARE CO. FREE LIBRARY. Mrs Rosa D. Reardon, Lib'n. Est. 1878; as F. P. 1901; joined Tulare Co. Free Library May 4, 1914. Annual income 1916–17, $2700, library tax being 1.5m. on dollar. 3 employees, incl. janitor. Open to public daily except holidays, week days 9 a.m. to 9 p.m.; Sun. 2 to 5 p.m. for reading only. Owns $10,000 Carnegie bldg. 50 mags. (all for circulation) and 38 newspapers rec'd regularly. Library trustees monthly meeting first Wednesday.

Total vols. 7470. Added 102: purchase 77; gift 21; binding 4. Discarded 16; rep'd 164. Cardholders 1511. Added 58; discarded 7. Circulation 5237: fiction 2917; juvenile 1084; misc. 678; bound mags. 23; current mags. 535.

Total vols. from Co. 613. Added 69 (3 special requests); ret'd 95. Circulation 1680: fiction 1052; juvenile 419; misc. 209.

TULARE HIGH SCHOOL LIBRARY. Will L. Frew, Prin. Zelda Patterson, Lib'n. Est. 1890. 1 employee. 10 mags. and 8 newspapers rec'd regularly.

Total vols. 1583. Added 29: purchase 22; gift 7. Teachers 14; pupils 302.

TULARE CO.—Continued.

Tule River Indian Reservation (P. O. and exp. Porterville).

TULE RIVER INDIAN RESERVATION BRANCH, TULARE CO. FREE LIBRARY. Frank A. Virtue, Custodian. Est. Mar. 23, 1915. Located in schoolhouse and open same hours.

Total vols. 0. Ret'd 90.

No service this fall.

Union School Dist. (P. O. and exp. Visalia).

UNION SCHOOL DIST. BRANCH, TULARE CO. FREE LIBRARY. Mrs C. P. Sherfy, Custodian. Est. Oct. 1914.

Total vols. 134. Added 118 special requests; ret'd 43. Cardholders 60. Circulation 207: fiction 72; juvenile 63; current mags. 72.

Venice Hill (P. O. Klink; exp. Venice Hill)

VENICE HILL BRANCH, TULARE CO. FREE LIBRARY. L. E. Runyan, Custodian. Est. March 19, 1914. Open daily. Located in Mr Runyan's store. 12 mags. rec'd regularly.

Total vols. 55. Added 61 (9 special requests); ret'd 65. Cardholders 60. Circulation 270: fiction 190; juvenile 29; misc. 21; current mags. 30.

Visalia.

VISALIA FREE [PUBLIC] LIBRARY AND BRANCH, TULARE CO. FREE LIBRARY. Mrs M. J. McEwen, Lib'n. Est. June 1, 1904; as F. P. 1904; joined Tulare Co. Free Library, Feb. 19, 1914. Annual income 1915–16, $3273, library tax being .83m. on dollar. 3 employees, incl. janitor. Open to public daily, week days 9 a.m. to 9 p.m.; Sundays 2 to 5 p.m. Owns $10,000 Carnegie bldg. 30 mags. (none for circulation) and 40 newspapers rec'd regularly. Library trustees monthly meeting second Tuesday.

Total vols. 6641. Added 113: purchase 17; gift 13; binding 83. Discarded 19; rep'd 196; reb'd 47. Cardholders 1941. Added 139. Circulation 4796: fiction 2719; juvenile 1294; misc. 783.

Total vols. from Co. 1417. Added 173 (53 special requests); ret'd 22. Circulation 2309: fiction 1601; juvenile 520; misc. 188.

FIREMAN'S BRANCH, TULARE CO. FREE LIBRARY. Gus Bequette, Custodian. Est. Jan. 20, 1911. Open day and night. Located in fire dep't, City Hall.

Total vols. 31. Added 30 special requests; ret'd 34.

TULARE CO.—Continued.

Visalia—Continued.

MAIN OFFICE BRANCH, TULARE CO. FREE LIBRARY. Cleofes Estrada, Custodian. Located in Courthouse.

Total vols. same as Tulare Co. Free Library. Cardholders 52. Added 3. Circulation 429: fiction 241; juvenile 29; misc. 124; current mags. 35.

TULARE CO. free, law and teachers' libraries are the first listed under Tulare co.

VISALIA HIGH SCHOOL LIBRARY. A. M. Simons, Prin. Est. 1891. Destroyed by fire Feb. 2, 1912 (a. 1000 vols.). Re-est. Branch est. Sept. 30, 1914. 21 mags. and 6 school newspapers rec'd regularly.

Total vols. a. 658. Teachers 15; pupils 200.

No news items rec'd.

Total vols. from Co. 1.

Service to this branch was suspended July 1.

Waukena.

WAUKENA BRANCH, TULARE CO. FREE LIBRARY. Mrs Louise N. Green, Custodian. Est. Dec. 16, 1911. Open daily except Sun., 8 a.m. to 6 p.m. Located in Green's store. 13 mags. rec'd regularly.

Total vols. 67. Ret'd 62. Cardholders 85. Added 15; cancelled 13. Circulation 135: fiction 78; juvenile 11; misc. 6; current mags. 40.

Weston (P. O. and exp. Earlimart).

WESTON BRANCH, TULARE CO. FREE LIBRARY. Miss M. McKenney, Custodian. Est. Dec. 6, 1913.

Total vols. 56. Added 55 (11 special requests). Cardholders 19.

Weston School Dist. Branch, Tulare Co. Free Library, is served through Weston Branch.

Woodlake (Exp. via Exeter).

WOODLAKE BRANCH, TULARE CO. FREE LIBRARY. Mrs Gordon Day, Custodian. Est. Dec. 16, 1911. Open Mon., Wed. and Fri. Located in Mr Day's store. 12 mags. rec'd regularly.

Total vols. 208. Added 80 (15 special requests); ret'd 47. Cardholders 187. Added 4. Circulation 265.

Woodlake School Dist. Branch, Tulare Co. Free Library. Mrs Lydia McTurnan, Custodian. Est. Oct. 16, 1913.

Total vols. 15.

Service to this branch was suspended July 1.

WOODLAKE UNION HIGH SCHOOL LIBRARY. C. J. Walker, Prin. Branch est. Oct. 30, 1914. 6 mags. and 3 newspapers rec'd regularly.

Total vols. 60. Teachers 4; pupils 33. Total vols. from Co. 2. Ret'd 14.

Service to this branch was suspended July 1.

Woodville (Exp. stage from Tipton).

WOODVILLE BRANCH, TULARE CO. FREE LIBRARY. O. B. Devericks, Custodian. Est. Oct. 10, 1910. Open daily all day. Located in Woodville store. 12 mags. rec'd regularly.

Total vols. 131. Added 60; ret'd 49. Cardholders 156. Added 1. Circulation 137: fiction 95; juvenile 12; misc. 2; current mags. 28.

Worth (P. O. and exp. Porterville).

WORTH BRANCH, TULARE CO. FREE LIBRARY. Miss Dora Kilroy, Custodian. Est. Oct. 30, 1914.

Total vols. 105. Cardholders 49.

Worth School Dist. Branch, Tulare Co. Free Library, is served through the Worth Branch.

Yettem.

YETTEM SCHOOL DIST. BRANCH, TULARE CO. FREE LIBRARY. Miss Emma Perry, Custodian. Est. Mar. 28, 1913.

Total vols. 168. Added 145 special requests; ret'd 159. Cardholders 77. Circulation 94: fiction 27; juvenile 33; misc. 14; current mags. 20.

YETTEM BRANCH, TULARE CO. FREE LIBRARY is served through the Yettem school dist. branch.

TUOLUMNE COUNTY.

(Thirty-ninth class.)

County seat, Sonora.

Area 2292 sq. mi. Pop. 9979.

Assessed valuation $9,035,170 (taxable for county $7,909,346).

TUOLUMNE CO. LAW LIBRARY, SONORA. G. W. Nicol. Superior Judge, in charge. Est. Mar. 1908. Annual income a. $500. rec'd from $1 fee for filing papers in civil suits. No paid employees. Open to public daily except Sundays, 9 a.m. to 5 p.m. Located in Courthouse. No periodicals rec'd regularly. Library trustees monthly meeting first Tuesday.

Total vols. 982.

No additions reported.

TUOLUMNE CO.—Continued.

TUOLUMNE CO. TEACHERS' LIBRARY, SONORA. G. P. Morgan, Co. Supt. Income 1914–15, $23, from ½ of $2 fee for teachers' certificates. Open Sat. 9 a.m. to 12 m. No periodicals rec'd regularly.

Total vols. 234. Teachers 68. School districts: elem. 33; jt. elem. 0; high 2; jt. high 0. Total expended for books and apparatus for schools 1914–15: elem. $519.21; high $801.22. Vols. in schools: elem. 14,902; high 2810.

Sonora.

SONORA [FREE] PUBLIC LIBRARY. Miss Esther E. Shaw, Lib'n. Est. as Free Library, 1901; as F. P. Oct. 4, 1915. Annual income 1915–16, $730.58, rec'd from taxation. Open week days 2 to 5 and 7 to 9 p.m. Located in the City bldg. 3 mags. and 3 newspapers rec'd regularly. Library trustees monthly meeting first Monday.

Total vols. 3200. Cardholders 397.

No statistics rec'd.

SONORA UNION HIGH SCHOOL LIBRARY. Frank C. Shofield, Prin. Est. 1903. 1 employee. 8 mags. and 2 newspapers rec'd regularly.

Total vols. a. 1835. Teachers 8; pupils 150.

No news items rec'd.

TUOLUMNE CO. law and teachers' libraries are the first listed under Tuolumne co.

Tuolumne.

SUMMERVILLE UNION HIGH SCHOOL LIBRARY. W. W. Gayman, Prin. Est. 1911. 3 periodicals rec'd regularly.

Total vols. 2000. Teachers 5; pupils 38.

VENTURA COUNTY.

(Thirtieth class.)

County seat, Ventura.

Area 1850 sq. mi. Pop. 18,347.

Assessed valuation $29,737,733 (taxable for county $28,883,655).

VENTURA CO. FREE LIBRARY, VENTURA. Miss Julia Steffa, Lib'n. Est. under Sec. 2, Co. F. L. law, Apr. 9, 1915; work started Jan. 1, 1916. Includes entire county for tax and service, except Oxnard and Santa Paula. Ventura joined under Sec. 3. Co. Teachers' Library joined also. Bal. July 1, 1916, $3949.12. Annual income 1916–17, a. $6000 (salary $1500), tax rate being .3m. on dollar. 11 employees: in office 1; branches 10. Headquarters in Courthouse. Total branches 41, as follows: community 11—Fillmore, Moorpark, Nedo, Nordhoff (r. r.), Ozena, Piru, Saticoy, Simi, California School for Girls, and Main office (r. r.) in Ventura, Wheeler Canyon; school districts that have joined 30 (24 receiving service)—Alamo, Arnaz, Bardsdale, Buckhorn, Center, Del Norte, Eliseo, Fairview, Las Posas, Long Canyon, Mill, Montalvo, Mound, Mupu, Nordhoff Union High School, Piru, Pleasant Valley, Punta Gorda, Riverside, San Cayetano, Santa Clara, Santa Susana, Santa Ynez, Saticoy, Sespe, Springville, Summit, Temescal Joint, Torrey, Yerba Buena. 17 mags. rec'd regularly; distributed: 3 to office; 14 to branches.

Total books, etc. 3936: books 3920; maps 3; globes 13. Added 1435: purchase 1102; gift 39; teachers' lib. and schools 294. Cardholders 1054. Added 245; cancelled 13. Circulation 5250: books 5059; periodicals 191. Special request books 823. Vols. borrowed from other libs. 41 (40 from State Library)

During the quarter branches have been established at Nedo, California State School for Girls in Ventura, and the following school districts: Alamo, Mill, Santa Ynez, Yerba Buena.

A branch has been requested by Camarillo.

Twenty visits were made to 17 branches. Custodians from 10 branches made 16 visits to the main office.

The County Library has a booth in the County Fair held in Ventura, beginning September 13.—Ventura *Free press*, S 13

VENTURA CO. LAW LIBRARY, VENTURA. J. C. P. Moore, Sec. Est. Apr. 18, 1891. Annual income a. $185, rec'd from $1 fee for filing papers in civil suits. No paid employees. Open to public daily except Sundays; Monday to Friday, 9 a.m. to 5 p.m.; Saturdays, 9 a.m. to 12 m. Located in Courthouse. 1 periodical rec'd regularly. Library trustees meet quarterly.

Total vols. a. 1500.

No additions reported.

VENTURA CO. TEACHERS' LIBRARY, VENTURA. James E. Reynolds, Co. Supt. Est. 1889; joined Ventura Co. Free Library, Mar. 13, 1916. Income 1914–15, $154, from ½ of $2 fee for teachers' certificates. Located in Courthouse and available in main office branch Ventura Co. Free Library. Open Sat. 9 a.m. to 12 m. 8 periodicals rec'd regularly.

Teachers 163. School districts: elem. 52; jt. elem. 2; high 5; jt. high 0. Total expended for books and apparatus for schools 1914–15: elem. $1714.69; high a. $1800. Vols. in schools: elem. 49,549; high 5626.

VENTURA CO.—Continued.

Alamo School Dist. (P. O. Stauffer; no exp. office).

ALAMO SCHOOL DIST. BRANCH, VENTURA CO. FREE LIBRARY. Miss Katrine McGowan, Custodian. Est. Sept. 1916.

Service will begin in October.

Arnaz School Dist. (P. O. Ventura, R. D. 1; exp. Ventura).

ARNAZ SCHOOL DIST. BRANCH, VENTURA CO. FREE LIBRARY. Miss Alzora Haight, Custodian. Est. May, 1916.

Service will begin in October.

Bardsdale School Dist. (P. O. Fillmore, R. D.; exp. Fillmore).

BARDSDALE SCHOOL DIST. BRANCH, VENTURA CO. FREE LIBRARY. Miss Esther Cummings, Custodian. Est. May, 1916.

Total vols. 54. Added 54 special requests.

Buckhorn School Dist. (P. O. Fillmore, R. F. D. 1; exp. Fillmore).

BUCKHORN SCHOOL DIST. BRANCH, VENTURA CO. FREE LIBRARY. Miss Rena Ott, Custodian. Est. May, 1916.

Total vols. 29. Added 22 special requests.

Camarillo.

A branch of the Ventura Co. Free Library has been requested by Camarillo.

CAMARILLO BRANCH, OXNARD PUBLIC LIBRARY. Ada Younklen, Custodian. Est. Nov. 7, 1914. Located in schoolhouse and open school hours.

Total vols. 103.

Center School Dist. (P. O. Somis; exp. Oxnard).

CENTER SCHOOL DIST. BRANCH, VENTURA CO. FREE LIBRARY. Miss Willamett Bays, Custodian. Est. June, 1916.

Total vols. 19. Added 19 special requests.

Del Norte School Dist. (P. O. Oxnard, Motor Route 2; exp. Oxnard).

DEL NORTE SCHOOL DIST. BRANCH, VENTURA CO. FREE LIBRARY. Madelaine C. Ehmann, Custodian. Est. May, 1916.

Total vols. 38. Added 38 (27 special requests).

Eliseo School Dist.

ELISEO SCHOOL DIST. BRANCH, VENTURA CO. FREE LIBRARY. Est. April 21, 1916. Served through the Wheeler Canyon Branch.

VENTURA CO.—Continued.

El Rio (P. O. and exp. Montalvo).

EL RIO BRANCH, OXNARD PUBLIC LIBRARY. A. J. Sheldon, Custodian. Est. Oct. 31, 1910. Located in school and open during school hrs.

Total vols. a. 300.

Fairview School Dist. (P. O. and exp. Moorpark).

FAIRVIEW SCHOOL DIST. BRANCH, VENTURA CO. FREE LIBRARY. Miss Clara Shaw, Custodian. Est. June, 1916.

Total vols. 10. Added 10 special requests.

Fillmore.

FILLMORE BRANCH, VENTURA CO. FREE LIBRARY. Mrs L. O. Jorgensen, Custodian. Est. April 1, 1916. Open Mon., Wed., Fri. 2:30 to 5:30; Sat. 2:30 to 5:30 and 7 to 9 p.m. Located in furniture store.

Total vols. 259. Added 86 (26 special requests); ret'd 20. Cardholders 347. Added 87; cancelled 3. Circulation 1859: fiction 1084; juvenile 626; misc. 149.

FILLMORE UNION HIGH SCHOOL LIBRARY. J. Wm. Gastrich, Prin. Est. 1909. 6 periodicals rec'd regularly.

Total vols. 1050. Teachers 8; pupils 110.

Hueneme.

HUENEME BRANCH, OXNARD PUBLIC LIBRARY. Miss Anna Bagust, Custodian. Est. Dec. 9, 1909. Open Wed., Sat. 2 to 9 p.m. Located in donated bldg. 20 mags. and 2 newspapers rec'd regularly.

Total vols. 2126. Added 30 (12 special requests). Cardholders 160. Circulation 2076.

Las Posas School Dist. (P. O. Somis; no exp. office).

LAS POSAS SCHOOL DIST. BRANCH, VENTURA CO. FREE LIBRARY. Miss Lula France, Custodian.

Service will begin in October.

Long Canyon School Dist. (P. O. and exp. Moorpark).

LONG CANYON SCHOOL DIST. BRANCH, VENTURA CO. FREE LIBRARY. Miss A. Grace Horner, Custodian. Est. June, 1916.

Total vols. 20. Added 20 special requests.

VENTURA CO.—Continued.

Mill School Dist. (P. O. Ventura, R. D. 1; exp. Ventura).

MILL SCHOOL DIST. BRANCH, VENTURA CO. FREE LIBRARY. Miss Marguerite Walitzek, Custodian. Est. Aug. 1916.

Total vols. 6. Added 6 special requests.

Montalvo School Dist. (P. O. Ventura, R. F. D. 2)

MONTALVO SCHOOL DIST. BRANCH, VENTURA CO. FREE LIBRARY. Miss Myrtle Clay, Custodian. Est. June, 1916.

Total vols. 41. Added 41 special requests.

Moorpark.

MOORPARK BRANCH, VENTURA CO. FREE LIBRARY. Mrs James Large, Custodian. Est. May 6, 1916. Open Mon., Wed. and Sat. 3 to 5 p.m. Located in Woman's Club House.

Total vols. 170. Added 71 (28 special requests). Cardholders 77. Added 30; cancelled 1. Circulation 411: fiction 264; juvenile 120; misc. 26; current mags. 1.

Mound School Dist. (P. O. Ventura, R. D.; exp. Ventura).

MOUND SCHOOL DIST. BRANCH, VENTURA CO. FREE LIBRARY. Miss Myrtle E. Jackson, Custodian. Est. May, 1916.

Total vols. 20. Added 20.

Mupu School Dist. (P. O. and exp. Santa Paula).

MUPU SCHOOL DIST. BRANCH, VENTURA CO. FREE LIBRARY. Miss Iris McIntyre, Custodian. Est. May, 1916.

Service will be renewed in October.

Nedo.

NEDO BRANCH, VENTURA CO. FREE LIBRARY. A. C. Billington, Custodian. Est. July, 1916. Located in post office and open same hours.

Total vols. 28. Added 28 (3 special requests). Cardholders 19. Added 19. Circulation 27: fiction 18; misc. 9.

Nordhoff.

GEORGE THACHER MEMORIAL FREE LIBRARY AND NORDHOFF BRANCH, VENTURA CO. FREE LIBRARY. Miss Irma Busch, Custodian. Est. Sept. 9, 1893; branch est. Jan. 7, 1916. 2 employees. Open to public daily 2.30 to 5 p.m.; Saturdays 7 to 8.30 p.m. also. Owns $400 building. 14 mags. rec'd regularly.

Total vols. a. 3264.

VENTURA CO.—Continued.

Nordhoff—Continued.

Total vols. from Co. 164. Added 54 (19 special requests); ret'd 12. Cardholders 208. Added 29. Circulation 979: fiction 585; juvenile 168; misc. 59; current mags. 167.

*JACK BOYD CLUB LIBRARY. W. C. Hendrickson, Sec. Est. 1903. Supported by club, dues 50c per mo. Open to members only daily; week days 8 a.m. to 10 p.m.; Sun. 1 to 9 p.m. 14 mags. and 7 newspapers rec'd regularly.

Total vols. a. 172. Members 165.

No news items rec'd.

KENT LIBRARY, THACHER SCHOOL FOR BOYS. S. D. and W. L. Thacher, associate head masters. For use of students. Open daily 7 a.m. to 10 p.m. Located in small bldg., valued at $500. A. 15 mags. and 3 newspapers rec'd regularly.

Total vols. a. 1200. Teachers 10; pupils 52.

No news items rec'd.

NORDHOFF UNION HIGH SCHOOL LIBRARY AND BRANCH, VENTURA CO. FREE LIBRARY. W. W. Bristol, Prin. Est. 1909; branch est. June, 1916. 10 mags. rec'd regularly.

Total vols. a. 475. Added 0. Teachers 4; pupils 60.

No news items rec'd.

Service to branch will begin in October.

Oxnard.

OXNARD [FREE] PUBLIC LIBRARY. Miss Ethel Carroll, Lib'n. Est. Dec. 26, 1906. Annual income, 1915–16, $3282.42, library tax being 1.3m. on dollar. 3 employees, incl. janitor. 6 branches: at Camarillo, El Rio, Hueneme, Ocean View in Oxnard, Santa Rosa, Somis. Open to public week days 2 to 9 p.m. Owns $17,000 Carnegie bldg. 73 mags. (27 for circulation) and 20 newspapers rec'd regularly. Library trustees monthly meeting second Monday evening.

Total vols. 7839. Added 152: purchase 141; gift 11. Rep'd 343. Cardholders 2043. Added 94. Circulation 8635: fiction 4521; juvenile 1695; misc. 1738: bound mags. 19; current mags. 662.

OCEAN VIEW BRANCH, OXNARD PUBLIC LIBRARY. Mrs Lillian Williams, Custodian. Est. Sept. 2, 1911. Located in school, and open school hours.

Total vols. a. 300. Added 25 (12 special requests).

VENTURA CO.—Continued.

Oxnard—Continued.

OXNARD UNION HIGH SCHOOL LIBRARY. W. D. Bannister, Prin. Est. 1902. 17 mags. rec'd regularly.

Total vols. a. 1174. Teachers 8; pupils 131.

No news items rec'd.

Ozena (No exp. office).

OZENA BRANCH, VENTURA CO. FREE LIBRARY. Mrs F. W. Hawes, Custodian. Est. Mar. 1916. Located in custodian's home.

Total vols. 31. Added 25 (19 special requests). Cardholders 14. Added 1. Circulation 38: fiction 32; juvenile 3; misc. 3.

Piru.

PIRU BRANCH, VENTURA CO. FREE LIBRARY. Mrs Margaret Haeuptle, Custodian. Est. Mar. 25, 1916. Open Mon. to Sat. 8.30 to 10 a.m. and 2 to 5 p.m.; also Sat. 6.30 to 8 p.m. Located in store.

Total vols. 188. Added 97 (30 special requests). Cardholders 88. Added 30. Circulation 651: fiction 495; juvenile 100; misc. 33; current mags. 23.

PIRU SCHOOL DIST. BRANCH, VENTURA CO. FREE LIBRARY. Miss Annie Lawson, Custodian. Est. Jan. 1916.

Total vols. 43. Added 15 special requests.

Pleasant Valley School Dist. (P. O. and exp. Camarillo).

PLEASANT VALLEY SCHOOL DIST. BRANCH, VENTURA CO. FREE LIBRARY. Mrs Arthur Martin, Custodian. Est. June, 1916.

Total vols. 23. Added 23 special requests.

Punta Gorda (P. O. and exp. Carpinteria).

PUNTA GORDA SCHOOL DIST. BRANCH, VENTURA CO. FREE LIBRARY. Miss Pauline Gaynor, Custodian. Est. Mar. 1916.

Total vols. 25. Added 25 special requests.

Riverside School Dist. (P. O. and exp. Santa Paula).

RIVERSIDE SCHOOL DIST. BRANCH, VENTURA CO. FREE LIBRARY. Miss Clarice Fowler, Custodian. Est. June, 1916.

Service will begin in October.

VENTURA CO.—Continued.

San Cayetano School Dist. (P. O. Sespe; exp. Fillmore).

SAN CAYETANO SCHOOL DIST. BRANCH, VENTURA CO. FREE LIBRARY. Miss Maud Crane, Custodian. Est. Jan., 1916.

Total vols. 112. Added 43 (34 special requests). Cardholders 38. Added 1. Circulation 97: fiction 72; juvenile 23; misc. 2.

Santa Clara School Dist. (P. O. and exp. Santa Paula).

SANTA CLARA SCHOOL DIST. BRANCH, VENTURA CO. FREE LIBRARY. Est. June, 1916.

Service will begin in October.

Santa Paula.

§DEAN HOBBS BLANCHARD MEMORIAL [FREE PUBLIC] LIBRARY. Miss Mary J. Birdsall, Lib'n. Est. as F. P. June 4, 1907; opened Mar. 1, 1910. Annual income 1916–17, $15,667, library tax being 2.1m. on dollar. 3 employees, incl. janitor. Open to public daily: week days 10 a.m. to 12 m., 2 to 5 and 7 to 9 p.m.; Sun. 2 to 5 p.m. Located in bldg. which is City Hall and library, valued at $15,667. 60 mags. (4 for circulation) and 11 newspapers rec'd regularly. Library trustees monthly meeting last Monday evening.

Total vols. 6775. Added 202: purchase 86; gift 99; binding 17. Discarded 5; sold 2. Cardholders 1901. Added 55; renewed 51; surrendered 32. Circulation 4518: fiction 2303; juvenile 1177; misc. 970; current mags. 68.

At the September meeting the Board of Library Trustees voted to increase the salaries of librarian, assistant librarian and janitor-gardener; also to open the library one hour more each day.

SANTA PAULA UNION HIGH SCHOOL LIBRARY. F. K. Jones, Prin. Est. 1891. 5 mags. rec'd regularly.

Total vols. a. 1485. Teachers 8; pupils 135.

No news items rec'd.

Santa Rosa (P. O. and exp. Moorpark).

SANTA ROSA BRANCH, OXNARD PUBLIC LIBRARY. Mrs E. J. Howard, Custodian. Est. July 16, 1914. Open daily. Located in Mrs Howard's home.

Total vols. 155. Added 45 (30 special requests).

VENTURA CO.—Continued.

Santa Susana.

A branch of the Ventura Co. Free Library has been requested by Santa Susana.

SANTA SUSANA BRANCH, OXNARD PUBLIC LIBRARY. Est. Oct. 27, 1914.

Temporarily discontinued.

SANTA SUSANA SCHOOL DIST. BRANCH, VENTURA CO. FREE LIBRARY. Miss Rena Crinklaw, Custodian. Est. Mar. 1916.

Total vols. 86. Added 86 special requests.

Santa Ynez School Dist. (P. O. Ozena; no exp. office).

SANTA YNEZ SCHOOL DIST. BRANCH, VENTURA CO. FREE LIBRARY. Miss Ruby Watkins, Custodian. Est. Sept. 1916.

Service will begin in October.

Saticoy (P. O. Ventura, R. F. D 2; exp Saticoy).

SATICOY BRANCH, VENTURA CO. FREE LIBRARY. Miss Edith Tucker, Custodian. Est. April 7, 1916. Open Mon. and Thurs. 3 to 5 p.m. Located in schoolhouse.

Total vols. 222. Added 109 (30 special requests); ret'd 3. Cardholders 113. Added 17. Circulation 417: fiction 204; juvenile 189; misc. 24.

SATICOY SCHOOL DIST. BRANCH, VENTURA CO. FREE LIBRARY. John R. Hawkins, Custodian. Est. Mar. 1916.

Total vols. 97. Added 97 special requests.

Sespe School Dist. (P. O. Fillmore, Sespe Dist.; exp. Fillmore).

SESPE SCHOOL DIST. BRANCH, VENTURA CO. FREE LIBRARY. Addie L. Righetta, Custodian. Est. June, 1916.

Service will begin in October.

Simi (No exp. office).

SIMI BRANCH, VENTURA CO. FREE LIBRARY. Mrs R. A. Printz, Custodian. Est. Feb. 28, 1916. Open Tues., Thurs. and Sat. 7 to 9 p.m. Located in church.

Total vols. 146. Added 44 (13 special requests). Cardholders 66. Added 14. Circulation 66. Added 14. Circulation 397: fiction 199; juvenile 132; misc. 66.

Somis.

SOMIS BRANCH, OXNARD PUBLIC LIBRARY. Mrs Frances Humphries, Custodian. Est. Apr. 9, 1908. Reading room open Wed. and Fri. Located in library bldg.

Total vols. a. 75.

VENTURA CO.—Continued.

Springville School Dist. (P. O. Camarillo; exp. Oxnard).

SPRINGVILLE SCHOOL DIST. BRANCH, VENTURA CO. FREE LIBRARY. Miss Mabel Lawrence, Custodian. Est. Mar. 1916.

Total vols. 37. Added 13.

Summit School Dist. (P. O. and exp. Nordhoff).

SUMMIT SCHOOL DIST. BRANCH, VENTURA CO. FREE LIBRARY. Miss Anna M. Woods, Custodian. Est. Apr. 1916.

Total vols. 11. Added 11 (8 special requests).

Temescal Joint School Dist. (P. O. and exp. Piru).

TEMESCAL JOINT SCHOOL DIST. BRANCH, VENTURA CO. FREE LIBRARY. Miss Lucy Clingan, Custodian. Est. Apr. 1916.

Total vols. 55. Added 55 special requests.

Torrey (P. O. and exp. Piru).

TORREY SCHOOL DIST. BRANCH, VENTURA CO. FREE LIBRARY. Miss Ruth Bradway, Custodian. Est. June, 1916.

Total vols. 53. Added 11 (5 special requests). Cardholders 16. Circulation (2 mo.) 38: fiction 35; juvenile 3.

Ventura.

§‖VENTURA [FREE] PUBLIC LIBRARY. Miss Florence Vandever, Lib'n. Est. 1874; as F. P. 1878; joined Co. Free Library Aug. 3, 1916. Annual income 1915–16, $1200, library tax being .7m. on dollar. 2 employees, incl. janitor. Open to public daily; week days, 12.30 to 5.30 and 7 to 9 p.m.; Sundays, 2 to 4.30 p.m. Located in City hall. 54 mags. and 11 newspapers rec'd regularly. Library trustees monthly meeting first Friday.

Total vols. a. 6023.

No statistics rec'd.

Ventura joined Ventura Co. Free Library Aug. 3, 1916.

CALIFORNIA STATE SCHOOL FOR GIRLS BRANCH, VENTURA CO. FREE LIBRARY. Mrs R. E. Greenman, Custodian. Est. Sept. 28, 1916.

Total vols. 49. Added 49 (37 special requests).

MAIN OFFICE BRANCH, VENTURA CO. FREE LIBRARY. Miss Julia Steffa, Custodian. Est. Jan. 1, 1916. Open Mon. to Fri. 9 a.m. to 12 m., 1 to 5 p.m.; Sat. 9 a.m. to 12 m. Located in Courthouse.

Total vols. same as Ventura Co. Free Library. Cardholders 40. Added 10.

VENTURA CO.—Continued.

Ventura—Continued.

Circulation 225: fiction 112; juvenile 25; misc. 88.

VENTURA Co. free, law and teachers' libraries are the first listed under Ventura Co.

VENTURA UNION HIGH SCHOOL LIBRARY. F. A. Wagner, Prin. Est. 1888. 5 mags. and 3 newspapers rec'd regularly.

Total vols. a. 2054. Teachers 10; pupils 205.

Wheeler Canyon (P. O. and exp. Santa Paula).

WHEELER CANYON BRANCH, VENTURA Co. FREE LIBRARY. Miss Hazel Strickland, Custodian. Est. April 21, 1916. Located in Eliseo school house.

Total vols. 119. Added 42 (19 special requests). Cardholders 37. Added 7. Circulation 111: fiction 62; juvenile 35; misc. 14.

Yerba Buena (No exp. office).

YERBA BUENA SCHOOL DIST. BRANCH, VENTURA Co. FREE LIBRARY. Miss Sophia Schultz, Custodian. Est. Sept. 1916.

Total vols. 38. Added 38 special requests.

YOLO COUNTY.

(Thirty-fifth class.)

County seat, Woodland.

Area, 1017 sq. mi. Pop. 13,926.

Assessed valuation $22,201,790 (taxable for county $21,515,475).

YOLO Co. FREE LIBRARY, WOODLAND. Miss Eleanor Hitt, Lib'n. Est. July 12, 1910; under Sec. 2, Co. F. L. law, Oct. 4, 1915. Includes entire county for tax and service because tax is made under Pol. Code Sec. 4041. Deficit $91.86. Annual income 1916–17, a. $11,160.10: a. $11,000 from taxation; $139.10 from school fund; $21 from county teachers' library fund. 20 employees: 5 in office, incl. janitor and 1 on part time; 15 in branches. Headquarters in $12,000 Carnegie extension to Woodland Public Library building. Total branches 71, as follows: community 23—Blacks, Broderick, Broderick (r. r.), Brooks, Capay, Clarksburg, Davis (r. r.), Davis University Farm, Dunnigan (r. r.), Esparto, Grafton, Guinda, Guinda Indian School, Madison (r. r.), Plainfield, Riverbank, Rumsey, Winters (r. r.), Woodland in County Board of Trade and County Hospital, Woodland Public Library, Woodland Sanitarium, Yolo (r. r.); school districts that have joined 48—Apricot, Buckeye, Cache Creek, Cacheville, Cadenasso, Canyon, Capay, Clover, Cottonwood, Davis, Enterprise, Esparto, Esparto Union High (r. r.), Eureka, Fairfield, Fairview, Fillmore, Gordon, Grafton, Guinda, Jefferson, Laugenour, Liberty, Lisbon, Madison, Merritt, Montgomery, Monument, Mt. Pleasant, Mountain, North Grafton, Oat Creek, Plainfield, Pleasant Prairie, Prairie, Riverbank, Rumsey, Sacramento River, Spring Lake, Union, Washington, Willow Slough, Willow Spring, Wildwood, Winters, Winters Joint Union High (r. r.), Woodland, Woodland Prairie. 121 periodicals rec'd regularly: 121 mags., no newspapers; distributed: 34 to office; 87 to branches.

YOLO CO.—Continued.

Total books, etc. 25,590: books 22,860; pams. 635; maps 75; charts 28; globes 10. Added 1984: purchase 1870; gift 114. Rep'd 78. Cardholders 5867. Added 384. Circulation 14,919: books and pams. 14,175; periodicals 744. Special request books 4616. Vols. borrowed from other libs. 80 (all from State Library); loaned to other libs. 1.

During the quarter the following school districts joined the county free library: Buckeye, Sacramento River and Wildwood. The Mountain school district was reestablished and branch reopened.

During the quarter 50 visits were made to 47 branches. Custodians from 31 branches made 46 visits to the main office.

With the signing of the Wildwood school district, Yolo county won the distinction of being the first county in the state of California to have every elementary school district have a branch library.—Woodland *Democrat*, S 15

The County Library is planning an exhibit at the Annual Farm Festival to be held in Woodland Oct. 7.

YOLO Co. BOARD OF TRADE BRANCH, YOLO Co. FREE LIBRARY, WOODLAND. H. S. Maddox, Custodian. Est. Apr. 25, 1916. Open daily for reading room use only. Located in Board of Trade rooms.

Total vols. 54.

YOLO Co. HOSPITAL BRANCH, YOLO Co. FREE LIBRARY, WOODLAND. J. C. Stitt, Supt. Est. Oct. 22, 1914.

Total vols. 51. Cardholders 7.

YOLO Co. LAW LIBRARY, WOODLAND. M. H. Stitt, pres. W. A. Anderson, Lib'n. Est. a. 1895. Annual income $350, rec'd

YOLO CO.—Continued.

from $1 fee for filing papers in civil suits. No paid employees. Open daily except Sundays 8 a.m. to 6 p.m. All attorneys have keys. Located in Superior Court, Odd Fellows' bldg. 8 periodicals rec'd regularly. Library trustees annual meeting first Monday in Jan.

Total vols. a. 2220.

No additions reported.

YOLO CO. TEACHERS' LIBRARY, WOODLAND. Miss Harriett S. Lee, Co. Supt. Est. 1889; became a part of Yolo Co. Free Library July 21, 1911. Income 1914–15, $45, from ½ of $2 fee for teachers' certificates. Co. Supt.'s office hours, Mon. 9 a.m. to 5 p.m., Sat. 9 a.m. to 12 m. Library located in county free library and Co. Supt's office. 3 periodicals rec'd regularly.

Total vols. 2417. Teachers 101. School districts: elem. 44; jt. elem. 2; high 2; jt. high 1. Total expended for books and apparatus for schools, 1914–15: elem. $1977.30; high $256.02. Vols. in schools: elem. 17,326; high 3462.

Apricot School Dist. (P. O. and exp. Winters).

APRICOT SCHOOL DIST. BRANCH, YOLO CO. FREE LIBRARY. Mrs A. C. Gregory, Custodian. Est. July 5, 1913.

Total vols. 47. Added 47 (12 special requests). Cardholders 18. Circulation 20.

Blacks (Exp. Zamora).

BLACKS BRANCH, YOLO CO. FREE LIBRARY. Mrs P. Pierce, Custodian. Est. Jan. 21, 1911. Open Wed. and Sat. 3 to 5 p.m. Located in hotel.

Total vols. 62. Added 63 (11 special requests); ret'd 63. Cardholders 76. Circulation 192.

Broderick.

BRODERICK BRANCH, YOLO CO. FREE LIBRARY. John N. Bennett, Custodian. Est. Oct. 20, 1910. Open daily all day. Located in post office.

Total vols. 255. Added 63 (4 special requests); ret'd 72. Cardholders 396. Added 8. Circulation 817: fiction 659; juvenile 158.

A reading room with 6 magazines received regularly was established in June, 1915. It is located over the fire engine house. David Barry acts as custodian.

Brooks (Exp. Tancred).

BROOKS BRANCH, YOLO CO. FREE LIBRARY. Earl Smith, Custodian. Est. Apr. 20, 1914. Open Wed. and Sat. afternoons. Located in post office.

Total vols. 78. Added 27; ret'd 30. Cardholders 37. Circulation 74: fiction 70; juvenile 4.

YOLO CO.—Continued.

Buckeye School Dist. (P. O. and exp. Winters).

BUCKEYE SCHOOL DIST. BRANCH, YOLO CO. FREE LIBRARY. Mrs Maude Lamme, Custodian. Est. July 31, 1916.

Total vols. 63. Added 63 (23 special requests). Circulation 36.

Cache Creek School Dist. (P. O. Woodland, R.F.D. No. 1; exp. Woodland).

CACHE CREEK SCHOOL DIST. BRANCH, YOLO CO. FREE LIBRARY. Miss Florence Armstrong, Custodian. Est. Nov. 1915.

Total vols. 289. Added 289 (all special requests). Cardholders 52. Circulation 192.

Cacheville School Dist. (P. O. and exp. Yolo).

CACHEVILLE SCHOOL DIST. BRANCH, YOLO CO. FREE LIBRARY. Miss Della M. Atkins, Custodian. Est. Feb. 4, 1914.

Total vols. 205. Added 205 (105 special requests). Cardholders 58. Circulation 202.

Cadenasso School Dist. (P. O. and exp. Cadenasso).

CADENASSO SCHOOL DIST. BRANCH, YOLO CO. FREE LIBRARY. Miss Ethel McMurray, Custodian. Est. Apr. 15, 1916.

Total vols. 136. Added 136 (65 special requests). Circulation 140.

Cañon School Dist. (P. O. Brooks; exp. Tancred).

CAÑON SCHOOL DIST. BRANCH, YOLO CO. FREE LIBRARY. Mrs Maud Eckhardt, Custodian. Est. July 29, 1912.

Total vols. 36. Added 36 (all special requests). Cardholders 17. Circulation 49.

Capay (Exp. Esparto).

CAPAY BRANCH, YOLO CO. FREE LIBRARY. Lucy M. Coburn, Custodian. Est. Feb. 28, 1911. Open daily. Located in post office.

Total vols. 57. Added 4 special requests; ret'd 52. Cardholders 250. Circulation 177: fiction 176; juvenile 1.

CAPAY SCHOOL DIST. BRANCH, YOLO CO. FREE LIBRARY. Miss Elvie M. Swinney, Custodian. Est. July, 1911.

Total vols. 272. Added 272 (74 special requests). Cardholders 87. Added 28. Circulation 200.

YOLO CO.—Continued.

Clarksburg.

CLARKSBURG BRANCH, YOLO CO. FREE LIBRARY. Wm. B. Ward, Custodian. Est. Apr. 29, 1911. Open daily. Located in post office.

Total vols. 59. Added 51; ret'd 50. Cardholders 213. Circulation 172: fiction 170; juvenile 2.

Clover School Dist. (P. O. and exp. Madison).

CLOVER SCHOOL DIST. BRANCH, YOLO CO. FREE LIBRARY. Miss Lydia Mangold, Custodian. Est. July, 1911.

Total vols. 130. Added 130 (52 special requests). Cardholders 22. Circulation 33.

Cottonwood School Dist. (P. O. and exp. Esparto).

COTTONWOOD SCHOOL DIST. BRANCH, YOLO CO. FREE LIBRARY. Miss M. G. Benson, Custodian. Est. July 6, 1912.

Total vols. 71. Added 71 (12 special requests). Cardholders 19. Circulation 30.

Davis.

DAVIS BRANCH, YOLO CO. FREE LIBRARY. Miss Hattie Weber, Custodian. Est. Nov. 17, 1910. Open Wed. and Sat., 2 to 4.30 p.m. Located in Free Library. 25 mags. rec'd regularly.

Total vols. 518. Added 28 (23 special requests); ret'd 47. Cardholders 343. Added 12. Circulation 476 (current mags. 17).

DAVIS FREE LIBRARY. Miss Hattie Weber, Lib'n. Est. Oct. 30, 1905. Income from donations. 1 paid employee, incl. janitor. Open to public Wednesdays and Saturdays, 2 to 4.30 p.m. Owns bldg. built and furnished by public subscription under charge of the Bachelor Girls' Club. 3 mags. rec'd regularly.

Total vols. a. 998. Added 504. Cardholders 900. Circulation 692.

DAVIS JOINT SCHOOL DIST. BRANCH, YOLO CO. FREE LIBRARY. H. W. Spindler, Custodian. Est. Apr. 4, 1916.

Total vols. 460. Added 460 (361 special requests). Cardholders 67. Added 67. Circulation 271.

*UNIVERSITY FARM SCHOOL LIBRARY AND BRANCH, YOLO CO. FREE LIBRARY. H. E. Van Norman, Vice-Director and Dean. Miss Agnes E. Brown, Lib'n. Est. 1909; Branch est. Nov. 21, 1910. Annual income $500. 1 employee and 4 student assistants. Open daily except holidays, Mon. to Sat. 8 a.m. to 9 p.m.; Sun. 2 to 5 p.m. 180 periodicals rec'd regularly.

Total vols. not reported. Teachers 30; pupils 350.

Total vols. from Co. 106. Added 90 special requests. Cardholders 150. Added 5. Circulation 32.

Dunnigan.

DUNNIGAN BRANCH, YOLO CO. FREE LIBRARY. R. L. Jameson, Custodian. Est. Oct. 27, 1910. Reading room open Wed. and Sat. 2 to 4 p.m. Located in store. 18 mags. rec'd regularly.

Total vols. 307. Added 70 (24 special requests); ret'd 61. Cardholders 182. Circulation 906 (current mags. 264).

Enterprise School Dist. (P. O. Blacks; exp. Zamora).

ENTERPRISE SCHOOL DISTRICT BRANCH, YOLO CO. FREE LIBRARY. Frank Hulbert, Custodian. Est. July, 1911.

Total vols. 136. Added 133 (46 special requests). Cardholders 13. Added 13. Circulation 115.

Esparto.

ESPARTO BRANCH, YOLO CO. FREE LIBRARY. Harvey Collins, Custodian. Est. Oct. 1, 1912. Open daily, all day. Located in drug store.

Total vols. 356. Added 71 (32 special requests); ret'd 84. Cardholders 584. Added 10. Circulation 612.

ESPARTO SCHOOL DIST. BRANCH, YOLO CO. FREE LIBRARY. Fred W. Clooney, Custodian. Est. Nov. 21, 1912.

Total vols. 172. Added 168 special requests. Cardholders 60. Circulation 332.

ESPARTO UNION HIGH SCHOOL LIBRARY AND BRANCH, YOLO CO. FREE LIBRARY. Mrs H. J. Shute, Prin. Est. 1892; joined county free library, Oct. 25, 1915. 15 mags. rec'd regularly.

Total vols. a. 1300. Teachers 4; pupils a. 33.

Total vols. from Co. 200. Added 155 (147 special requests); ret'd 4. Cardholders 12. Added 12. Circulation not reported.

Eureka School Dist. (P. O. Knights Landing; exp. Grafton).

EUREKA SCHOOL DIST. BRANCH, YOLO CO. FREE LIBRARY. Miss Nellie Proctor, Custodian. Est. July 30, 1912.

Total vols. 47. Added 35 special requests; ret'd 5. Cardholders 18. Circulation 68.

YOLO CO.—Continued.

Fairfield School Dist. (P. O. and exp. Winters).

FAIRFIELD SCHOOL DIST. BRANCH, YOLO CO. FREE LIBRARY. Miss Hazel Baker, Custodian. Est. July 5, 1913.

Total vols. 11. Added 7 special requests. Cardholders 15. Circulation not reported.

Fairview School Dist. (P. O. and exp. Dunnigan).

FAIRVIEW SCHOOL DIST. BRANCH, YOLO CO. FREE LIBRARY. Miss Frieda Durst, Custodian. Est. Aug. 3, 1912.

Total vols. 152. Added 148 (60 special requests). Cardholders 29. Added 14. Circulation not reported.

Fillmore School Dist. (P. O. and exp. Woodland).

FILLMORE SCHOOL DIST. BRANCH, YOLO CO. FREE LIBRARY. A. A. Heidrick, Custodian. Est. Oct. 15, 1910. Located in schoolhouse.

Total vols. 185. Added 181 special requests; ret'd 3. Cardholders 41. Circulation 26.

Gordon School Dist. (P. O. Winters; exp. Madison).

GORDON SCHOOL DIST. BRANCH, YOLO CO. FREE LIBRARY. Mrs J. L. Black, Custodian. Est. Aug. 2, 1913.

Total vols. 148. Added 138 (5 special requests). Cardholders 26. Circulation not reported.

Grafton (P. O. Knights Landing; exp. Grafton).

GRAFTON BRANCH, YOLO CO. FREE LIBRARY. Miss Bernice Hironymous, Custodian. Est. Oct. 15, 1910. Open Wed. and Sat. 3 to 5 p.m. Located in ice cream parlors.

Total vols. 77. Added 43 (8 special requests); ret'd 80. Cardholders 27. Added 1. Circulation 211.

GRAFTON SCHOOL DIST. BRANCH, YOLO CO. FREE LIBRARY. F. E. Foster, Custodian. Est. July, 1911.

Total vols. 207. Added 185 (109 special requests). Cardholders 46. Added 20. Circulation 170.

Guinda.

GUINDA BRANCH, YOLO CO. FREE LIBRARY. Edwin W. Smith, Custodian. Est. Oct. 21, 1910. Open daily. Located in store. 3 mags. rec'd regularly.

Total vols. 114. Added 94; ret'd 118. Cardholders 154. Circulation 626.

YOLO CO.—Continued.

Guinda—Continued.

GUINDA INDIAN SCHOOL BRANCH, YOLO CO. FREE LIBRARY. Mrs O. A. Olsen, Custodian. Est. Nov. 9, 1914.

Total vols. 125. Ret'd 25. Circulation not reported.

GUINDA SCHOOL DIST. BRANCH, YOLO CO. FREE LIBRARY. Mrs Edith Armstrong, Custodian. Est. July 5, 1913.

Total vols. 135. Added 134 (30 special requests); ret'd 141. Cardholders 25. Circulation 70.

Jefferson School Dist. (P. O. Clarksburg; frt. via Cal. Transportation Co. steamer, Sacramento River No. 109).

JEFFERSON SCHOOL DIST. BRANCH, YOLO CO. FREE LIBRARY. Miss Lela White, Custodian. Est. Dec. 9, 1914.

Total vols. 50. Added 33 special requests. Circulation 20.

Laugenour School Dist. (P. O. and exp. Woodland).

LAUGENOUR SCHOOL DIST. BRANCH, YOLO CO. FREE LIBRARY. Miss Lucy Ryan, Custodian. Est. Dec. 29, 1912.

Total vols. 51. Added 45 (32 special requests). Cardholders 15. Circulation 62.

Liberty School Dist. (P. O. Woodland; exp. Yolo).

LIBERTY SCHOOL DIST. BRANCH, YOLO CO. FREE LIBRARY. Miss Leola Abshire, Custodian. Est. July 25, 1914.

Total vols. 36. Added 34 (19 special requests). Cardholders 11. Circulation 4.

Lisbon School Dist. (Clarksburg; exp. Free Ferry).

LISBON SCHOOL DIST. BRANCH, YOLO CO. FREE LIBRARY. Mrs M. McLaggan, Custodian. Est. Apr. 16, 1912.

Total vols. 154. Added 147 (43 special requests). Cardholders 101.

Madison.

MADISON BRANCH, YOLO CO. FREE LIBRARY. Troy H. Barr, Custodian. Est. Jan. 26, 1911. Reading room open daily all day. Located in reading room. 16 mags. rec'd regularly.

Total vols. 408. Added 64 (14 special requests); ret'd 52. Cardholders 316. Added 3. Circulation 1226 (current mags. 220).

YOLO CO.—Continued.

Madison—Continued.

MADISON SCHOOL DIST. BRANCH, YOLO CO. FREE LIBRARY. Miss Caroline Richardson, Custodian. Est. July 6, 1912.

Total vols. 14. Cardholders 19.

Merritt School Dist. (P. O. and exp. Clarksburg).

MERRITT SCHOOL DIST. BRANCH, YOLO CO. FREE LIBRARY. Miss Ida I. Hill, Custodian. Est. July 6, 1912.

Total vols. 223. Added 185 (45 special requests); ret'd 386. Cardholders 72.

Montgomery School Dist. (P. O and exp. Davis).

MONTGOMERY SCHOOL DIST. BRANCH, YOLO CO. FREE LIBRARY. Miss Lois de Vilbiss, Custodian. Est. July 28, 1913. 1 mag. rec'd regularly.

Total vols. 62. Added 62 (13 special requests). Cardholders 23. Circulation 35.

Monument School Dist. (P. O. Box 722, Sacramento; exp. via Northern Electric).

MONUMENT SCHOOL DIST. BRANCH, YOLO CO. FREE LIBRARY. Miss Kate Merkley, Custodian. Est. May 26, 1916.

Total vols. 111. Added 108 (29 special requests); ret'd 3. Circulation 54.

Mt. Pleasant School Dist. (P. O. and exp. Woodland).

MT. PLEASANT SCHOOL DIST. BRANCH, YOLO CO. FREE LIBRARY. Miss Hattie Worsley, Custodian. Est. Jan. 27, 1912.

Total vols. 99. Added 105 (46 special requests); ret'd 6. Cardholders 21. Added 5. Circulation 57.

Mountain School Dist. (P. O. and exp. Esparto).

MOUNTAIN SCHOOL DIST. BRANCH, YOLO CO. FREE LIBRARY. Miss Mary Clooney, Custodian. Est. July, 1911; school dist. suspended and branch discontinued June, 1912; dist. and branch reest. July, 1916.

Total vols. 93. Added 93 (49 special requests). Circulation 92.

This branch was originally established July, 1911. In June, 1912, the school district was suspended. It was reestablished in July, 1916, and the trustees again joined the County Free Library.

YOLO CO.—Continued.

North Grafton School Dist. (P. O. and exp. Dunnigan).

NORTH GRAFTON SCHOOL DIST. BRANCH, YOLO CO. FREE LIBRARY. Mrs A. E. Amaden, Custodian. Est. June 14, 1914.

Total vols. 133. Added 132 (64 special requests). Cardholders 50. Circulation 85.

Oat Creek School Dist. (P. O. Blacks; exp. Zamora).

OAT CREEK SCHOOL DIST. BRANCH, YOLO CO. FREE LIBRARY. Miss Nell J. Long, Custodian. Est. July, 1911.

Total vols. 56. Added 51 (1 special request); ret'd 50. Cardholders 28. Circulation 28.

Plainfield (P. O. Woodland, R. F. D. 3, box 37; exp. Woodland).

PLAINFIELD NEIGHBORHOOD BRANCH, YOLO CO. FREE LIBRARY. Mrs Wm. Auhagen, Custodian. Est. Feb. 13, 1915. Located in schoolhouse.

Total vols. 70. Added 39 (all special requests); ret'd 31. Cardholders 35. Circulation not reported.

PLAINFIELD SCHOOL DIST. BRANCH, YOLO CO. FREE LIBRARY. Miss Edith Wallace, Custodian. Est. July 23, 1913.

Total vols. 75. Added 68 (25 special requests). Cardholders 51. Added 16. Circulation 45.

Pleasant Prairie School Dist. (P. O. and exp. Woodland).

PLEASANT PRAIRIE SCHOOL DIST. BRANCH, YOLO CO. FREE LIBRARY. Miss Ethel Linn, Custodian. Est. Aug. 30, 1913.

Total vols. 73. Added 72. Cardholders 9. Circulation 51.

Prairie School Dist. (P. O. Blacks; exp. Zamora).

PRAIRIE SCHOOL DIST. BRANCH, YOLO CO. FREE LIBRARY. Mr Mills, Custodian. Est. Mar. 6, 1913.

Total vols. 28. Added 27 (13 special requests). Cardholders 8. Circulation 25.

Riverbank (P. O. Bryte; exp. Broderick).

RIVERBANK BRANCH, YOLO CO. FREE LIBRARY. Mrs H. Conrad, Custodian. Est. Jan. 1, 1914. Open Tues. and Thurs. 3 to 4, 7 to 8 p.m. Located in post office.

Total vols. 168. Added 51 (1 special request). Cardholders 49. Added 4. Circulation 175.

YOLO CO.—Continued.

Riverbank—Continued.

RIVERBANK SCHOOL DIST. BRANCH, YOLO CO. FREE LIBRARY. Wm. W. Ryan, Custodian. Est. July 22, 1914.

Total vols. 393. Added 378 (211 special requests). Cardholders 25. Circulation 525.

Rumsey.

RUMSEY BRANCH, YOLO CO. FREE LIBRARY. Mrs B. P. Lloyd, Custodian. Est. Oct. 1, 1912. Open Wed. and Sat. 1 to 3 p.m. Located in home of custodian.

Total vols. 78. Added 23; ret'd 34. Cardholders 40. Added 1. Circulation 64.

RUMSEY SCHOOL DIST. BRANCH. YOLO CO. FREE LIBRARY. Mrs Florence Morrin, Custodian. Est. Dec. 1, 1913.

Total vols. 159. Added 150 (69 special requests). Cardholders 30. Added 12. Circulation 167.

Sacramento River School Dist. (P. O. Box 147, Sacramento; exp. Laurtzen transportation co., c/o Geo. Lauken).

SACRAMENTO RIVER SCHOOL DIST. BRANCH, YOLO CO. FREE LIBRARY. Miss Marguerite Blum, Custodian. Est. Aug. 10, 1916.

Total vols. 58. Added 58. Cardholders 15. Added 15. Circulation 39.

Spring Lake School Dist. (P. O. and exp. Woodland).

SPRING LAKE SCHOOL DIST. BRANCH, YOLO CO. FREE LIBRARY. Miss Ruth Miles, Custodian. Est. Feb. 4, 1914.

Total vols. 11. Added 6 special requests. Cardholders 51. Circulation 6.

Union School Dist. (P. O. and exp. Winters).

UNION SCHOOL DIST. BRANCH, YOLO CO. FREE LIBRARY. Miss Margaret Graf, Custodian. Est. Aug. 23, 1912.

Total vols. 66. Added 66 (20 special requests). Cardholders 27. Circulation 33.

YOLO CO.—Continued.

Washington School Dist. (P. O. and exp. Broderick).

WASHINGTON SCHOOL DIST. BRANCH, YOLO CO. FREE LIBRARY. Miss Vita Baker, Custodian. Est. July, 1911.

Total vols. 655. Added 663 (533 special requests); ret'd 66. Cardholders 235. Circulation 1126.

Wildwood Joint School Dist. (P. O. and exp. Arbuckle).

WILDWOOD JOINT SCHOOL DIST. BRANCH, YOLO CO. FREE LIBRARY. Mrs Hattie Watten, Custodian. Est. Sept. 15, 1916.

Total vols. 81. Added 81 (5 special requests). Cardholders and circulation not reported.

Willow Slough School Dist. (P. O. and exp. Woodland).

WILLOW SLOUGH SCHOOL DIST. BRANCH, YOLO CO. FREE LIBRARY. Mrs Ella L. Gregory, Custodian. Est. Aug. 23, 1914.

Total vols. 65. Added 78 (18 special requests); ret'd 14. Cardholders 27. Added 1. Circulation 54.

Willow Spring School Dist. (P. O. Blacks; exp. Zamora).

WILLOW SPRING SCHOOL DIST. BRANCH, YOLO CO. FREE LIBRARY. Miss Gertrude Beck, Custodian. Est. Aug. 23, 1913.

Total vols. 48. Added 35.

Winters.

WINTERS BRANCH, YOLO CO. FREE LIBRARY. Mrs E. Snodgrass, Custodian. Est. Nov. 10, 1910. Open daily 2 to 5 and 7 to 9 p.m. Located in Winters Free Library and Reading Room. 22 mags. rec'd regularly.

Total vols. 542. Added 19 (9 special requests); ret'd 1. Cardholders 408. Added 6. Circulation 1918.

WINTERS FREE LIBRARY AND READING ROOM. Mrs Elizabeth Snodgrass, Lib'n. Est. Mar. 1892. Income from subscriptions. 1 employee. Open to public daily except Sun. 2 to 5 and 7 to 9 p.m. Rents room on Main st., $20 per mo. 22 mags.

YOLO CO.—Continued.

Winters—Continued.

and 7 newspapers rec'd regularly. Library trustees monthly meeting first of month.

Total vols. a. 800. Cardholders 500. Circulation 614.

WINTERS JOINT UNION HIGH SCHOOL LIBRARY AND BRANCH, YOLO CO. FREE LIBRARY. Geo. Sanders, Prin. Est. 1892; joined the county free library, Sept. 1915. 14 mags. and 1 newspaper rec'd regularly.

Total vols. a. 730. Teachers 5; pupils 85.

Total vols. from Co. 205. Added 134 (62 special requests). Cardholders 23. Circulation 239 (1 current mag.).

WINTERS SCHOOL DIST. BRANCH, YOLO CO. FREE LIBRARY. L. C. Dalbey, Custodian. Est. Aug. 12, 1912.

Total vols. 560. Added 574 (346 special requests); ret'd 25. Circulation 812.

Woodland.

WOODLAND FREE [PUBLIC] LIBRARY AND BRANCH, YOLO CO. FREE LIBRARY. Mrs Ada Wallace, Lib'n. Est. June, 1874; as F. P. 1891. Annual income $1289, rec'd from city taxation, etc. 2 employees, incl. janitor. Open to all residents of the county daily except Christmas, 1 to 5.30 and 7 to 9 p.m. Owns $11,000 Carnegie bldg. 20 mags. rec'd regularly (none for circulation). Library trustees monthly meeting first Wednesday.

Total vols. a. 7000. Cardholders 1688. Added 99. Circulation 2709.

Total vols. from Co. 510. Added 180; ret'd 136. Circulation 1960.

*HOLY ROSARY ACADEMY LIBRARY. Sister M. Prudentiana, Lib'n. Est. Sept. 1886. Supported by Academy for use of its students. 6 periodicals rec'd regularly.

Total vols. a. 1515. Teachers 14; pupils a. 175.

No news items rec'd.

WOODLAND HIGH SCHOOL LIBRARY. William M. Hyman, Prin. Est. Aug. 1895. 12 mags. and 1 newspaper rec'd regularly.

Total vols. a. 1549. Teachers 13; pupils 300.

No news items rec'd.

YUBA CO.—Continued.

Woodland—Continued.

WOODLAND SANITARIUM BRANCH, YOLO CO. FREE LIBRARY. Miss M. Florence Boyce, Custodian. Est. Aug. 4, 1913. Located in Sanitarium. Open daily.

Total vols. 55. Ret'd 1. Cardholders 5. Circulation not reported.

WOODLAND SCHOOL DIST. BRANCH, YOLO CO. FREE LIBRARY. T. L. Whitehead, Custodian. Est. Sept. 1915. Located in 3 schoolhouses.

Total vols. 817. Added 749 special requests; ret'd 3. Cardholders 487. Added 87. Circulation 1380.

YOLO CO. board of trade, free hospital, law and teachers' libraries are the first listed under Yolo Co.

Woodland Prairie School Dist. (P. O. and exp. Woodland).

WOODLAND PRAIRIE SCHOOL DIST. BRANCH, YOLO CO. FREE LIBRARY. Miss Zella Kunze, Custodian. Est. June 1, 1916.

Total vols. 100. Added 112 special requests; ret'd 21. Cardholders 25. Added 25. Circulation 85.

Yolo.

YOLO BRANCH, YOLO CO. FREE LIBRARY. Miss Emma Voisard, Custodian. Est. Dec. 27, 1910. Reading room open Mon., Wed. and Fri. 2 to 4 p.m., and Sat. 7 to 9 p.m. Located in Yolo reading room. 15 mags. rec'd regularly.

Total vols. 420. Added 89 (32 special requests); ret'd 140. Cardholders 193. Added 7. Circulation 1342 (current mags. 243).

YUBA COUNTY.

(Thirty-eighth class.)

County seat, Marysville.

Area, 625 sq. mi. Pop. 10,042.

Assessed valuation $9,398,550 (taxable for county $8,545,480).

YUBA CO. LAW LIBRARY, MARYSVILLE. J. G. McLellen, Lib'n. Annual income a. $200, rec'd from $1 fee for filing papers in civil suits. Open daily except Sundays, 9 a.m. to 5 p.m. Located in court room.

Total vols. a. 500.

No additions reported.

YUBA CO.—Continued.

YUBA CO. TEACHERS' LIBRARY, MARYSVILLE. Jenny Malaley, Co. Supt. Income 1914–15, not reported, from ½ of $2 fee for teachers' certificates. Open Fri. and Sat. 9 a.m. to 5 p.m. Located in Courthouse. 5 periodicals rec'd regularly.

Total vols. not reported (325?) Teachers 70. School districts: elem. 39; jt. elem. 0; high 2; jt. high 0. Total expended for books and apparatus for schools, 1914–15: elem. a. $1080; high $326.84. Vols. in schools: elem. not reported; high 1492.

Marysville.

§MARYSVILLE CITY [FREE PUBLIC] LIBRARY. Miss Mary E. Subers, Lib'n. Est. 1858; as F. P. Apr., 1900. No library tax, but city pays librarian's salary, lighting expenses, etc. Income for books derived from interest on bequests. 2 employees, incl. janitor. Open to public daily except holidays, Monday to Friday, 10 a.m. to 12 m., 2 to 4.30 and 7 to 9 p.m; Saturdays, 2 to 4.30 and 7 to 9 p.m.; Sundays, reading room only, 2 to 4.30 p.m. Owns bldg., valued at $75,000. 55 periodicals rec'd regularly.

Total vols. a. 9000. Cardholders a. 687.

No statistics rec'd.

MARYSVILLE HIGH SCHOOL LIBRARY. J. C. Ray, Prin. Est. 1873. 6 mags. and 4 newspapers rec'd regularly.

Total vols. 1000. Teachers 13; pupils 275.

Wheatland.

WHEATLAND HIGH SCHOOL LIBRARY. Will Jessup, Prin. Est. 1907. 3 mags. rec'd regularly.

Total vols. a. 500. Added 30, by purchase. Teachers 3; pupils 27.

DIRECTORY FOR LIBRARY SUPPLIES AND OTHER ITEMS OF GENERAL INTEREST.

Many public libraries waste a great deal of time and money before they find good places to get supplies. The plan is to give all libraries the benefit of the experience of the older libraries of the State by listing under different heads the houses that have been found to give satisfaction, the names and addresses being furnished by the older and larger libraries of California. In this way suggestions will be given as to where different sorts of books may be bought, where books may be rebound or periodicals bound, where library furniture may be bought, etc., both in California and in the East.

If any information is needed about the firms listed below which can not be obtained from the firms themselves, the names of the libraries recommending the different ones will be sent to any library upon application to the State Library.

The Directory was revised during September, 1915.

SUPPLIES.

A. L. A.

BOOKLIST.

78 E. Washington st., Chicago, Ill.

CATALOG.

1904 ed. $1.

Superintendent of Documents, Government Printing Office, Washington, D. C.

1904–11 ed. $1.50.

A. L. A. Pub. Board, 78 E. Washington st., Chicago, Ill.

HEADQUARTERS AND PUBLISHING BOARD.

78 E. Washington st., Chicago, Ill.

Binding and Mending.

BINDING.

Foster & Futernick Co., 560 Mission st., San Francisco, Calif.

Hicks-Judd Co., 51-65 First st., San Francisco, Calif.

H. J. Lawrence, Sacramento, R.F.D. 5, Calif.

Pacific Library Binding Co., 10th floor, Metropolitan bldg., Los Angeles, Calif.

Sacramento Bookbindery, 309 J st., Sacramento, Calif.

Silvius and Schoenbackler, 423 J st., Sacramento, Calif.

Blind.

Embossed books, etc. Addresses will be furnished by the State Library.

Book Cases.

McKee & Hughes (Library Bureau, Southern California Distributors), 610 S. Main st., Los Angeles, Calif.

F. W. Wentworth & Co. (Library Bureau Distributors), 539 Market st., San Francisco, Calif.

Book Packing Bags.

Hoegee Co., 138–142 S. Main st., Los Angeles, Calif.

Book Packing Boxes.

Pacific Box Factory, 351 Beach st., San Francisco, Calif.

Corrugated paper cartons.

Illinois-Pacific Glass Co., 15th and Folsom sts., San Francisco, Calif.

Richardson-Case Paper Co., 1021 Front st., Sacramento, Calif.

Book Plates.

Alice A. Harrison, 2005 Green st., San Francisco, Calif.

Manhattan Photogravure Co., 142 West 27th st., New York, N. Y.

Times-Mirror Printing & Binding Co., 118 S. Broadway, Los Angeles, Calif.

Western Lithograph Co., 600–610 E. Second st., Los Angeles, Calif.

Book Pockets.

Democrat Printing Co., Madison, Wis.

Gaylord Bros., Syracuse, N. Y.

Hicks-Judd Co., 51-65 First st., San Francisco, Calif.

McKee & Hughes (Library Bureau Southern California Distributors), 610 S. Main st., Los Angeles, Calif.

The Zellerbach Paper Co., 104 Battery st., San Francisco, Calif.

F. W. Wentworth & Co. (Library Bureau Distributors), 539 Market st., San Francisco, Calif.

Book Stacks, Metal Furniture, etc.

Art Metal Construction Co., Jamestown, N. Y.
McKee & Hughes (Library Bureau Southern California Distributors), 610 S. Main st., Los Angeles, Calif.
J. Niederer Co., 3409 S. Main st., Los Angeles, Calif.
Van Dorn Iron Works Co., Cleveland, Ohio.
F. W. Wentworth & Co. (Library Bureau Distributors), 539 Market st., San Francisco, Calif.

Book Supports, Bracket and Pedal for Perforating Stamp and Other Mechanical Appliances.

Democrat Printing Co., Madison, Wis.
Gaylord Bros., Syracuse, N. Y.
McKee & Hughes (Library Bureau Southern California Distributors), 610 S. Main st., Los Angeles, Calif.
Moise-Klinkner Co., 1212 Market st., San Francisco, Calif.

Books.

Baker Taylor Co., 33-37 East Seventeenth st., New York City.
H. S. Crocker & Co., 565-571 Market st., San Francisco, Calif.
Emporium, 835-865 Market st., San Francisco, Calif.
Himebaugh & Browne, 471 Fifth ave., New York, N. Y.
H. R. Huntting Co., Besse Place, Springfield, Ohio.
Messrs. A. C. McClurg & Co., 218–24 S. Wabash ave., Chicago, Ill.
John J. Newbegin, 149 Grant ave., San Francisco, Calif.
Parker's Book Store (C. C. Parker), 220 S. Broadway, Los Angeles, Calif.
W. F. Purnell, 915 K st., Sacramento, Calif.
B. A. Rogers & Co., 427 W. 7th st., Los Angeles, Calif.
Chas. Scribner's Sons, 5th ave. and 48th st., New York, N. Y.
G. E. Stechert & Co., 151–155 W. 25th st., New York, N. Y.
Union Library Association, 225 Fifth ave., New York City.
White House, Sutter bet. Grant ave. and Post st., San Francisco, Calif.

Books—Continued.

English Books and Publications.

G. E. Stechert & Co., 151–155 W. 25th st., New York, N. Y.
B. F. Stevens & Brown, 4 Trafalgar Square, W. C., London.

Foreign Books and Publications in Various Languages.

G. E. Stechert & Co., 151-155 W. 25th st., New York City.
Lemcke & Buechner, 11 East Seventeenth st., New York City.

French.

French Book Store, Alfred Blanc & J. Lelabriandais, 411 Grant av., near Bush st., San Francisco, Calif.
J. Terquem, Paris, France.

German.

Messrs Mayer & Müller, Berlin, Germany.

Italian.

A. Cavalli & Co., 262 Columbus ave., San Francisco, Cal.

Spanish.

Victoriano Suarez, Madrid, Spain.

Law Books.

Bancroft-Whitney Co., 200 McAllister st., San Francisco, Calif.
Matthew-Bender & Co., 109 State st., Albany, N. Y.

School Books.

H. S. Crocker & Co., 565–571 Market st., San Francisco, Calif.
Cunningham, Curtiss & Welch Co., 252 S. Spring st., Los Angeles, Calif.
Ginn & Co., 20 Second st., San Francisco, Calif.
Messrs. A. C. McClurg & Co., 218–24 S. Wabash ave., Chicago, Ill.
Milton Bradley Co., 20 Second st., San Francisco, Calif.
White House, Sutter st., bet. Grant ave. and Post st., San Francisco, Calif.

Second-Hand Books.

McDevitt-Wilson Book Shop, 30 Church st., New York City.
Henry Malkan, 18 Broadway, New York City.
Mudie's Select Library, 30–34 New Oxford st., London, Eng.
Henry Sotheran & Co., 140 Strand, London, W. C., Eng.

Books—Continued.

G. E. Stechert & Co., 151–155 W. 25th st., New York, N. Y.

B. F. Stevens & Brown, 4 Trafalgar Sq., London, England.

Especially Californiana.

Robert E. Cowan, 867 Treat ave., San Francisco, Calif.

Dawson's Book Shop, 518 S. Hill st., Los Angeles, Calif.

De Witt & Snelling, 1609 Telegraph ave., Oakland, Calif.

Holmes Old Book Co., 70 Third st., San Francisco, Calif.

Cabinets.

See FURNITURE AND SUPPLIES.

Catalog Cards.

Democrat Printing Co., Madison, Wis.

Gaylord Bros., Syracuse, N. Y.

McKee & Hughes (Library Bureau Southern California Distributors), 610 S. Main st., Los Angeles, Calif.

W. F. Purnell, 915 K st., Sacramento, Calif.

F. W. Wentworth & Co. (Library Bureau Distributors), 539 Market st., San Francisco.

Yawman and Erbe Manufacturing Co., 716 Mission st., San Francisco, and 627 S. Broadway, Los Angeles, Calif.

Charts.

H. S. Crocker & Co., 565–571 Market st., San Francisco, Calif.

Clippings.

Allen's Press Clipping Bureau, 88 First st., San Francisco, and 605 Jeffries Bldg., Los Angeles, Calif.

Cutter Tables, Size Rulers, etc.

McKee & Hughes (Library Bureau Southern California Distributors), 610 S. Main st., Los Angeles, Calif.

F. W. Wentworth & Co. (Library Bureau Distributors), 539 Market st., San Francisco, Calif.

Duplicating Appliances.

Dandy Duplicator.

Dodge & Dent, New York, N. Y.

Edison Rotary Mimeograph.

H. S. Crocker Co. (Agents), 565–571 Market st., San Francisco, Calif.

Filing Cases.

See FURNITURE AND SUPPLIES.

Furniture and Supplies.

Grimes Stassforth Co., 232–234 S. Spring st., Los Angeles, Calif.

McKee & Hughes (Library Bureau Southern California Distributors), 610 S. Main st., Los Angeles, Calif.

W. F. Purnell, 915 K st., Sacramento, Calif.

F. W. Wentworth & Co. (Library Bureau Distributors), 539 Market st., San Francisco, Calif.

Yawman and Erbe Manufacturing Co., 716 Mission st., San Francisco, and 627 S. Broadway, Los Angeles, Calif.

Filing cases for music.

Los Angeles Desk Co., 848 S. Hill st., Los Angeles, Calif.

Globes.

W. F. Purnell, 915 K st., Sacramento, Calif.

Rand-McNally Co., 459 S. Olive st., Los Angeles, Calif.

C. F. Weber & Co., 365–367 Market st., San Francisco, Calif.

Magazines.

See PERIODICALS.

Maps.

A. C. McKenzie, Russ Bldg., San Francisco, Calif.

W. F. Purnell, 915 K st., Sacramento, Calif.

Rand-McNally Co., 459 S. Olive st., Los Angeles, Calif.

C. F. Weber & Co., 365–367 Market st., San Francisco, Calif.

Music.

Sherman, Clay & Co., Kearney and Sutter sts., San Francisco, Calif.

G. Schirmer, 3 E. 43d st., New York, N. Y.

Pamphlets and Multi-Binders and Pamphlet Boxes.

Gaylord Bros., Syracuse, N. Y.

Pasting Machine.

A. G. Prior, 136 Liberty st., New York, N. Y.

Perforating Stamp.

B. F. Cummins Co., Chicago, Ill.

Moise-Klinkner Co., 1212 Market st., San Francisco, Calif.

Periodicals.

BACK VOLUMES AND NUMBERS.

Boston Book Co., 83-91 Francis st., Fenway, Boston, Mass.

De Witt & Snelling, 1609 Telegraph ave., Oakland, Calif.

International Magazine Co., 339 Bay Way North, Elizabeth, N. J.

G. E. Stechert & Co., 151–155 W. 25th st., New York, N. Y.

H. W. Wilson Co.. White Plains, N. Y.

SUBSCRIPTION AGENCIES.

Franklin Square Agency, Franklin Square, New York City.

Mutual Subscription Agency, 602 Crozer bldg., Philadelphia, Pa.

W. F. Purnell, 915 K st., Sacramento, Calif.

San Francisco News Co., 747 Howard st., San Francisco, Calif.

G. E. Stechert & Co., 151–155 W. 25th st., New York, N. Y.

Sunset Subscription Agency, 631 Chamber of Commerce Bldg., Los Angeles, Calif.

Western States Magazine Co., 405–406 Maskey Bldg., San Francisco, Calif.

H. W. Wilson Co., White Plains, N. Y.

Pictures.

Berlin Photographic Co., 305 Madison ave., New York City.

Braun & Co., 13 W. 46th st., New York City.

Maison Ad Braun & Cie, 256 Fifth ave., New York, N. Y., and Paris, France.

Curtis & Cameron, Copley square, Boston, Mass.

Especially for reproductions of American art.

Perry Pictures Co., Malden, Mass.

Vickery, Atkins & Torrey, 550 Sutter st., San Francisco, Calif.

Rubber Stamps and Type.

Chipron Stamp Co., 224 West First st., Los Angeles, Calif.

Los Angeles Rubber Stamp Co., S. Spring st., Los Angeles. Calif.

Moise-Klinkner Co., 1212 Market st., San Francisco, Calif.

Sleeper Stamp Co., 528 J st., Sacramento, Calif.

Scales.

Fairbanks-Morse & Co., 651 Mission st., San Francisco, Calif.

Shelf Label-Holders.

Democrat Printing Co., Madison, Wis.

F. W. Wentworth & Co., (Library Bureau Distributors), 539 Market st., San Francisco, Calif.

Signs.

Dromgold-Schroeder Co., 1033 S. Los Angeles st., Los Angeles, Calif.

Elite Sign Co., 108 Winston st., Los Angeles, Calif.

Sam H. Harris, 113 W. 6th st., Los Angeles, Calif.

Moise-Klinkner Co., 1212 Market st., San Francisco, Calif.

Tablet & Ticket Co., 111 New Montgomery st., San Francisco, Calif.

Slides.

Geo. Kanzee, 12 Geary st., San Francisco, Calif.

Stereoscopic Views.

Keystone View Co., Meadville, Pa.

Philip Brigandi (Agent Keystone View Co.), 136 W. Vernon ave., Los Angeles, Calif.

Underwood & Underwood, 12–14 W. 34th st., New York, N. Y.

W. F. Hyde (Agent Underwood & Underwood) Los Altos, Calif.

Theo. F. Wambold, 1137 W. 11th st., Los Angeles, Calif.

Steel Stacks.

See BOOK STACKS.

Typewriter Ribbons.

L. & M. Alexander, 432 Market st., San Francisco, Calif.

Remington Typewriter Co., 276 Bush st., San Francisco, 637 S. Olive st., Los Angeles, and 1127 9th st., Sacramento, Calif.

Typewriter Inspection Co., 319 S. Spring st., Los Angeles, Calif.

Underwood Typewriter Co., 531 Market st., San Francisco, 508 S. Hill st., Los Angeles, and 611 J st., Sacramento, Calif.

A. L. A. DECIMAL CLASSIFICATION ADVISORY COMMITTEE.

The following communication has been received for publication from A. Law Voge, Secretary of the Committee, whose address is Mechanics-Mercantile Library, San Francisco, Cal.:

This committee proposes to determine what are the general needs in classification not fulfilled by the Decimal Classification.

If you do not use the D. C., discard this communication. If you do use the D. C., we ask you to inform us where you find it insufficient in your library, by replying to the following queries:

1. What subjects are most in need of special numbers?

2. What subjects are missing in the index of the D. C.?

3. What divisions, sections, or subsections are most in need of expansion?

4. What divisions, sections, or subsections are most in need of change? (Only changes are to be indicated that the library itself would undertake to make by relabeling the books and altering call-numbers on cards, etc., concerned.)

5. Would you prefer, to the present publication, and at a somewhat lower price, an abridged edition of the D. C. tables (not exceeding as a rule five figures) with the full relative index?

6. Please state for what sections of the D. C. you have made original expansions, and if possible supply the committee with a copy, or if feasible, several copies of these for consideration in making its recommendations to the D. C. Editors.

7. As an aid to classifying with the D. C. would your library probably buy (at a price not to exceed five dollars) the L. C. to D. C. Equivalent tables proposed for publication by the A. L. A (*e. g.:* T F 151 = 625.02) arranged in the sequence of L. C. symbols? Subscribers to Library of Congress cards should find these tables very serviceable.

CALIFORNIA LIBRARY CURRENT EVENTS.

Arcata Public Library, Librarian Mrs Jessie Hinckley resigns, S 4

——— Miss Mabel Nixon appointed librarian, S 4

Banning Union High School District Library established, Ag 21

Butte County Free Library, establishes branches at 3 school dists., Ag

California Board of Library examiners holds examination for certification of county librarians, Los Angeles, S 21–22

——— Sacramento, S 27–28

Cal. Library Current Events—Cont'd.

California County Free Library Sign Day, Ag 25

California Library Association, annual meeting, Santa Cruz, Jl 21–26

California State Library School opens, S 25

Chula Vista, Librarian R. J. Flanders resigns, Jl

——— Miss Lilla B. Dailey appointed librarian, Ag

Cloverdale joins Sonoma County Free Library, Jl 5

Colusa County Free Library, work started, Ag 1

——— establishes branch, at Arbuckle, Ag 31

——— ——— at Grimes, S 15

——— ——— at Maxwell, S 11

——— ——— at Princeton, S 13

——— ——— at Williams, S 29

——— ——— at 2 school dists., S

Contra Costa County Free Library, Carnegie branch building at Antioch opened, S 23

——— Carnegie branch building at Walnut Creek dedicated, Ag 22

——— establishes branches at 3 school dists., Ag–S

——— program in Casino Theatre nets $50 for Antioch branch, S 23

——— work on branch building at Concord stopped by lawsuit, Jl 27

Fresno County Free Library, establishes branch, at San Joaquin, Jl 2

——— establishes branches at 14 school dists., Jl–S

——— holds joint meeting with principals of school dists. that have joined, S 24

Glenn County Free Library, establishes branch at Rogers Ranch, Jl 7

——— plans for $4000 Carnegie branch building at Bayliss adopted, S 27

Highland Library District joins San Bernardino County Free Library, Jl 1

Humboldt County Free Library, establishes branch, at Fieldbrook School Dist., Ag 1

——— ——— at Mad River, S 25

——— ——— at Upper Mattole, Jl 15

Inyo County Free Library, establishes branches at 2 schools dists., S

——— Librarian Miss Jennie May Brown and Acting Librarian Miss Helen Vogleson resign, to take effect Oct. 1, S 21

Cal. Library Current Events—Cont'd.

——— Miss Blanche Chalfant appointed librarian, S 30

Kern County Free Library establishes branches at 6 school dists., S

Kings County Free Library establishes branches at 11 school dists., Jl–S

Lassen County Free Library establishes branches at 6 school dists., Ag–S

Los Angeles County Free Library, establishes branch, at Garvey, Jl

——— ——— at Lopez Canyon, Ag

——— ——— at Perry, S

——— ——— at Pleasant View, S

——— establishes branches at 13 school dists., Jl–S

——— opens reading room at Owensmouth Branch, Ag

——— Watts joins, Jl 18

Los Angeles Public Library, Boyle Heights Carnegie branch building formally opened, Jl 2

——— Boyle Heights branch building auditorium dedicated, S 15

——— North East Carnegie branch building formally opened, Ag 30–31

Madera County Free Library, Carnegie library building, site purchased by Supervisors for $13,000, Jl 6

——— ——— contract let for $12,383, S 7

——— ——— work started, S 11

——— establishes branches at 5 school dists., S

Merced County Free Library, establishes branch at Plainsberg, Jl 1

——— establishes branches at 14 school dists., Jl–S

Monterey County Free Library establishes branches at 12 school dists., Jl–S

Oakland Free Library, $35,000 Melrose branch Carnegie building, dedicated. S 8

——— ——— opened to the public, S 16

Plumas County Free Library, Acting Librarian Blanche Chalfant resigns and Dorothy L. Clarke appointed to fill vacancy, S 19

——— establishes branch, at Keddie, S

——— ——— at Mohawk,

——— ——— at Sloat,

——— ——— at Willow Creek, S 19

——— establishes branches at 2 school dists., Ag

Riverside County Free Library, establishes branch, at Magnesite Mine Camp, Ag

——— ——— at Banning Union High School District Library, S

Cal. Library Current Events—Cont'd.

Sacramento County Free Library, establishes branch at Rio Linda, S 26

——— establishes branches at 2 school dists., Jl–S

San Bernardino County Free Library, establishes branches at 4 school dists., Ag–S

——— Highland Library District joins, Jl 1

San Diego County Free Library establishes branches at 3 school dists., Ag–S

San Diego Public Library asks Carnegie Corporation for money toward new $200,000 building, S 29

San Diego, Scripps Institution for Biological Research of the University of California, new Museum and library building dedicated, Ag 9

San Francisco Public Library, Noe Valley $40,000 Carnegie branch building formally opened, S 18

San Joaquin County Free Library, establishes branch, at Farm adviser's office, Ag 4

——— ——— at Stockton State Hospital, Jl 8

San Mateo County Free Library establishes branch at South San Francisco, S 11

Santa Barbara County Free Library, establishes branch, at Cottage Hospital, Jl 17

——— ——— at 4 school dists., S

Santa Clara County Free Library establishes branches at 3 school dists., Ag–S

Santa Rosa Public Library receives bequest of 500 vols., the library of the late Col James W. Oates, Jl 13

Sebastopol Public Library, contract let for $7500 Carnegie library building to Bailey and Comstock of Santa Rosa, Jl 27

Siskiyou County Free Library, establishes branch, at Fort Jones, Ag 19

——— ——— at Hamburg, Jl 29

——— establishes branches at 12 school dists., Jl–S

Sonoma County Free Library, Cloverdale joins, Jl 5

Stanislaus County Free Library establishes branch, at Knights Ferry, Ag 1

——— ——— at Orange Blossom, Ag 15

Tehama County Free Library, established, Ag 8

——— 27 school dists. join, S

Trinity County Free Library, established, S 8

Cal. Library Current Events—Cont'd.

——— Miss Alice Anderson appointed acting librarian, S 18

——— 16 school dists. join, S

Tulare County Free Library, Dinuba branch holds special reception for children in new Carnegie building, S 30

——— establishes branches at 2 school dists., S

Turlock Public Library, $10,000 Carnegie library building dedicated, S 22

Ventura County Free Library, establishes branch at Nedo, Jl

——— ——— at California State School for Girls, Ventura, S 28

——— establishes branches at 4 school dists., Jl–S

——— has an exhibit booth at County fair, in Ventura, S 13

——— Ventura joins, Ag 3

Ventura joins Ventura County Free Library, Ag 3

Watts joins Los Angeles County Free Library, Jl 18

Yolo County Free Library, establishes branches at 3 school dists., Jl–S

——— reestablishes branch at 1 reestablished school dist., Jl

——— obtains record of serving all elementary school dists., S 15

CALIFORNIA LIBRARY SCHOOLS.

Year's Course.

California State Library School. For full information write to the State Librarian, Sacramento, California.

See also this publication, page 1148.

Los Angeles Public Library Training School. For full information, write to Librarian, Public Library, Los Angeles, California.

Short Course.

Riverside Public Library is giving a winter course from January 8 to March 3, 1917. For full information write to Librarian, Public Library, Riverside, California.

UNION CATALOG FOR CALIFORNIA AT THE STATE LIBRARY.

The Union Catalog for California was started in 1909 with cards for the periodical files in most of the libraries of California. The Catalog aims in time to include an author card for every addition to every library in California. At present the county free libraries of the state are sending cards for additions. Stanford University accessions since October, 1912, are included and cards are being received from the University of California Library as the books are recataloged.

The State Library is also a depository for cards from Harvard University Library, the University of Chicago Library and the Library of Congress.

Any information the Union Catalog or depository cards can give is furnished promptly to any inquirer.

WANTED TO BUY OR EXCHANGE.

Transactions of the Commonwealth Club of California, vol. 4, nos. 2, 4 and 5. Also a copy of Gannett's Dictionary of altitudes, in as late an edition as possible. Address A. K. Smiley Public Library, Redlands, Cal.

CALIFORNIA LIBRARY ASSOCIATION

OFFICERS.

President, Everett R. Perry, Public Library, Los Angeles.

Vice-President, Mary Barmby, Alameda County Free Library, Oakland.

Secretary-Treasurer, Charlotte Casey, City School Library, 419 S. Olive st., Los Angeles.

Trustees Section.

President, Guy C. Miller, Trustee Public Library, Palo Alto.

Vice-President, Samuel Leask, Trustee Public Library, Santa Cruz.

Secretary, Eugene Ferry Smith, Trustee Public Library, San Diego.

COMMITTEES.

Executive Committee—The President, Vice-President, Secretary-Treasurer and Celia Gleason, Robert Rea, J. L. Gillis, George T. Clark, Zaidee Brown, Eugene Ferry Smith.

Nominating — The Past Presidents: Joseph C. Rowell, George T. Clark, Charles S. Greene, F. B. Graves, Joy Lichtenstein, L. W. Ripley, J. L. Gillis, Harold L. Leupp.

The Committee consists of the Past Presidents, together with one nominator from each district, to be chosen in accordance with the amendment to the constitution adopted June 16, 1914.

Publications—Alice J. Haines, State Library, Sacramento, chairman; A. L. Voge, Carleton B. Joeckel.

Auditing—Charles S. Greene, Free Library, Oakland, chairman; Victor E. Marriott.

Resolutions—Helen E. Haines, 1175 North Mentor ave., Pasadena, chairman; Ella S. Morgan, Gertrude Darlow.

Forms and Blanks—Anne Hadden, Monterey County Free Library, Salinas, chairman; Mary L. Jones, Ida M. Reagan.

Legislative—Lauren W. Ripley, City Free Library, Sacramento, chairman; Milton J. Ferguson, Carleton B. Joeckel.

Library Schools—Harold L. Leupp, University of California Library, Berkeley, chairman; J. L. Gillis, J. F. Daniels, Mrs Theodora R. Brewitt, Charlotte M. Brown, George T. Clark.

Program Committee—Helen E. Haines, chairman; Mary L. Jones, Helen T. Kennedy, Jasmine Britton, Everett R. Perry, Charlotte Casey, Alice N. Hays, Marjorie Van Deusen.

DISTRICT OFFICERS AND DISTRICTS.

First District.

President, A. L. Voge, Mechanics'-Mercantile Library, San Francisco.

Secretary, Della Thompson, Mechanics'-Mercantile Library, San Francisco.

The first district consists of the following cities: San Francisco, Alameda, Berkeley, Oakland; and the following libraries: Leland Stanford Junior University Library and Margaret Carnegie Library, Mills College.

Second District.

President, Mrs Alice G. Whitbeck, Contra Costa County Free Library, Martinez.

Secretary, Jean D. Baird, Alameda County Department, Free Library, Oakland.

The second district consists of the following counties: Alameda (excepting Alameda, Berkeley, and Oakland), Contra Costa, Monterey, San Benito, San Mateo, Santa Clara (excepting Stanford University), Santa Cruz.

Third District.

President, May Cooper, Public Library, San Rafael.

Secretary, Henrietta F. Clark, Public Library, San Rafael.

The third district consists of the following counties: Lake, Marin, Mendocino, Napa, Solano, Sonoma.

Fourth District.

President, Maude L. Mast, Madera County Free Library, Madera.

Secretary, Marion L. Schumacher, Public Library, Hanford.

The fourth district consists of the following counties: Fresno, Inyo, Kern, Kings, Madera, Mariposa, Merced, Stanislaus, Tulare, Tuolumne.

Fifth District.

President, Eleanor Hitt, Yolo County Free Library, Woodland.

Secretary, Clara Murray, State Library, Sacramento.

The fifth district consists of the following counties: Alpine, Amador, Calaveras, El Dorado, Mono, Nevada, Placer, Sacramento, San Joaquin, Yolo.

Sixth District.

President, Althea H. Warren, Public Library, San Diego.

Secretary, Jennie Herrmann, San Diego County Free Library, San Diego.

The sixth district consists of the following counties: Imperial, Los Angeles, Orange, Riverside, San Bernardino, San Diego, San Luis Obispo, Santa Barbara, Ventura.

Seventh District.

President, Mrs Virginia C. Bacon, Humboldt State Normal School Library, Arcata.

Secretary, Ida M. Reagan, Humboldt County Free Library, Eureka.

The seventh district consists of the following counties: Del Norte, Humboldt.

Eighth District.

President, Miriam J. Colcord, Lassen County Free Library, Susanville.

Secretary, Anna L. Williams, Public Library, Alturas.

The eighth district consists of the following counties: Lassen, Modoc, Plumas, Sierra.

Ninth District.

President, Bessie B. Silverthorn, Siskiyou County Free Library, Yreka.

Secretary, Dorothea L. Smith, Siskiyou Union High School, Yreka.

The ninth district consists of the following counties: Butte, Colusa, Glenn, Shasta, Siskiyou, Sutter, Tehama, Trinity, Yuba.

ANNUAL MEETING.

The twenty-first annual meeting of the California Library Association was held at the Casa del Rey, Santa Cruz, July 21–26, 1916. The President, Harold L. Leupp, called the meeting to order at 2.30 o'clock on the afternoon of July 21.

The Secretary-Treasurer reported that the balance on hand July 12 was $602.87. The receipts for the year were $987.51 and the expenditure $384.64. The Auditing Committee verified this report.

The Nominating Committee placed in nomination Everett R. Perry, Librarian of the Los Angeles Public Library, for President, Miss Mary Barmby of the Alameda County Free Library, for Vice-President, and Miss Charlotte Casey, School Librarian of Los Angeles, for Secretary-Treasurer. There were no other nominations and the above officers were unanimously elected at the last session.

Reports were read and accepted from the following committees: Publications, Resolutions, County Free Library Sign, Library Exhibits at the Exposition, Forms and Blanks, and Library Training School. The President asked for reports from the nine districts. Reports were received from the five districts which had held meetings. The first and second districts each reported two successful meetings. The fourth, sixth and seventh had each one meeting—that of the sixth district reporting the largest attendance.

The following amendment to the constitution, which was submitted at the 19th Annual Meeting and postponed in 1915, was put to a vote:

"Section 12. District presidents and secretaries shall be elected by the members of the various district associations at the first meeting of such associations held after the annual meeting of the state association. District presidents shall arrange for and hold meetings as often as the members of the respective district associations shall vote to meet, and shall endeavor to induce all library workers in their districts to join the associations. They shall render annual reports to the president."

The amendment failed to receive a majority, twenty-four members voting for the amendment and thirty-one against it.

The President presented to the Association the matter of the proposed index to California periodicals. He said that the State Library, Stanford University Library and the University of California Library had undertaken to bring the index on cards up to date and to prepare the material for the printer. Circulars have been sent to the various libraries in the state asking them to subscribe tentatively to the publication. The replies received did not warrant printing the index. The libraries will probably be given a further opportunity to subscribe and it is hoped that sufficient money will be guaranteed to cover the cost of printing.

Carleton B. Joeckel brought before the Association the question of the advisability of a publicity expert for libraries. It had been suggested to the A. L. A. Council that such an official be appointed. At the last session the following resolution was read and adopted, "Resolved: That the California Library Association is in sympathy with the proposition to appoint a publicity expert for the A. L. A. and hopes that ways and means for making such an appointment may be found."

The program was prepared with the interest of school libraries and small libraries in mind. Both sessions on Monday were devoted to papers on schools—elementary, high, normal and college. The papers brought out the advantage of the different methods of operating school libraries, *i. e.*, supervised by the county library, the city library, and the school board. A plan for a high school course of study in the use of the library was presented by Miss Hope Potter of Redlands. Charles V. Park gave a summary of such courses in colleges in the United States. Professor A. B. Show outlined a comprehensive course in historical bibliography given at Stanford University.

There were several papers on purely library subjects. James D. Blake discussed "Handling a library order from the book-seller's point of view." Miss Ida M. Reagan told of her work in Humboldt County in organizing the county library service. Everett R. Perry read a paper on the "Standardization of library training and the certification of librarians in California." This paper was followed by discussion of the value of the trained vs. the untrained assistant and the merits and deficiencies of the systems of training now offered in California.

Miss Helen E. Haines' paper on the "New books of 1915–16" was followed by a literary symposium in which five-minute reviews of recent books were given. Subjects of interest to small libraries were taken up at a series of round table talks under the leadership of Mrs Alice G. Whitbeck and Carleton B. Joeckel. The relation of the city official to the library, the training of the library assistant, and the general administration of the library were fully discussed.

Perham W. Nahl gave a talk on "Early book-making and modern methods of illustration." On Monday evening an illustrated lecture on the old Santa Cruz mission was given by Mrs J. P. Smith of Palo Alto. Mrs Smith exhibited a model of the mission as it originally appeared and told of her methods of work in studying the missions of California. Milton J. Ferguson read a paper entitled, "Coben-Sanderson, barrister, binder, printer, philosopher." At the close of the Saturday morning session and before the visit to the Big Trees and the Big Basin, Mrs Aydelotte read a paper that had been prepared by A. A. Taylor, secretary of the State Redwood Park. Mr Taylor gave a word-picture of the grandeur of the State Redwood Park.

The trustees section held a meeting on Tuesday afternoon, Guy C. Miller presiding. Three papers were presented from the trustees point of view. Vincent Neale read a paper entitled "The books that should and the books that should not be placed in the public library." Eugene F. Smith presented "The business administration of a library," and Samuel Leask, "A simple system of financial record." A short business meeting

was held at the close of the session at which the following officers were elected: President, Guy C. Miller; Vice-President, Samuel Leask; Secretary, Eugene F. Smith.

An enjoyable feature of the meeting was the entertainment provided by the people of Santa Cruz for the visiting librarians. A reception and dance was tendered on the opening evening and on Saturday afternoon an excursion to the Big Trees was arranged. The luncheon was provided by the trustees and staff of the Santa Cruz Public Library.

The Resolutions Committee presented the following resolutions, which were adopted:

At the close of this, the 21st Annual Meeting of the California Library Association, a feeling of gratitude and appreciation demands expression in the following brief, but sincere, resolution of thanks.

First—To the Mayor and Chamber of Commerce, to the Trustees, the Librarian, and Library Staff of the city of Santa Cruz for their cordial invitation to meet here, and for their hospitality during our short sojourn.

Second—To the musicians and vocalists whose delightful harmonies seem to linger with us still; to the local speakers whose interesting and informing remarks and papers were a most pleasurable and profitable part of the program; and to the management of the Casa del Rey for the bodily comfort and the facilities for work so satisfactorily afforded.

We note with great pleasure the presence at this conference of so many school and county librarians, and we earnestly hope that they will attend, in ever increasing numbers, the annual sessions of the C. L. A. The presence of these, who so enthusiastically meet and solve problems in special lines of work, is inspiring and stimulating to all of us.

We would acknowledge with sincere thanks, the gracious invitation to hold the next annual conference at Riverside.

NEXT ANNUAL MEETING.

The twenty-second annual meeting of the California Library Association will be held at the Hollywood Hotel, Los Angeles, the date to be announced later.

DISTRICT MEETINGS.

Second District Meeting.

There will be a meeting of the Second District at Crockett on Saturday afternoon, November 4, 1916.

BOARD OF LIBRARY EXAMINERS, CALIFORNIA

MEMBERS OF THE BOARD.

J. L. Gillis, State Librarian, Chairman.

Everett R. Perry, Librarian Los Angeles Public Library, Secretary.

Robert Rea, Librarian, San Francisco Public Library.

Section 6 of the County free library law reads: "A commission is hereby created to be known as the board of library examiners, consisting of the state librarian, who shall be ex officio chairman of said board, the librarian of the public library of the city and county of San Francisco, and the librarian of the Los Angeles public library . . ." (Chap. 68, Cal. Statutes 1911.)

REPORT OF THE CHAIRMAN.

The Board of Library Examiners held examinations in Los Angeles, September 21–22, 1916, and in Sacramento September 27–28, 1916.

Thirty-one candidates were examined and certificates were issued as follows: First grade to Miss Katharine Post Ferris, Miss Eleanor Hitt, Miss Anna Laura Robson, Miss Mabel W. Thomas, Miss Helen E. Vogleson, Miss Althea H. Warren; second grade to Miss Alice Anderson, Mrs Theodora R. Brewitt, Miss Blanche Chalfant, Miss Miriam J. Colcord, Miss Mabel Coulter, Miss Estella De Ford, Miss Louise E. Jammé, Miss Nancy C. Laugenour, Miss Florence C. Sutherland ; certificates renewed: M. J. Ferguson, first grade; Miss Jean D. Baird, second grade.

Under date of September 15, 1916, the following notice was sent to county librarians whose certificates expire December 31, 1916:

The Board of Library Examiners, after due consideration, has decided to dispense with an examination of county librarians who are engaged in the work and whose certificates expire December 31, 1916, and to issue new certificates to date from January 1, 1917, and covering a period of five years from that date. Under this ruling it will not be necessary for you to attend the meetings of the Board of Library Examiners scheduled for Los Angeles, September 21 and 22, and Sacramento, September 27 and 28.

CERTIFICATES ISSUED.

Certificates of qualification have been issued to the following persons:

First Grade.

Babcock, Mrs Julia G., Ln. Kern County Free Library, Bakersfield.
Bailey, Anne Bell, Ln. San Mateo County Free Library, Redwood City.
Baird, Jean D., Asst. Alameda County Dept., Free Library, Oakland.
Barmby, Mary, Chief Alameda County Dept., Free Library, Oakland.
Bigley, Winifred H., Ln. Merced County Free Library, Merced.
Chapin, Artena M., Ln. A. K. Smiley Public Library, Redlands.
Clowdsley, W. F., Ln. Stockton Free Public Library and San Joaquin County Free Library, Stockton.
Coffin, Helen L., Ln. Public Library, Corona.
Culver, Essae M., Ln. Butte County Free Library, Oroville.
Daniels, Joseph F., Ln. Riverside Public Library and Riverside County Free Library, Riverside.
Dills, Clara B., Ln. Solano County Free Library, Fairfield.
Evans, Helen, Asst. State Normal School Library, San Jose.
Ferguson, Milton J., Asst. Ln. State Library, Sacramento.
Ferris, Katharine Post, Ln. Kings County Free Library, Hanford.
Gillis, Mabel R., Head Books for Blind Dept., State Library, Sacramento.
Gleason, Celia, Ln. Los Angeles County Free Library, Los Angeles.
Greene, Charles S., Ln. Free Library, Oakland.
Hadden, Anne, Ln. Monterey County Free Library, Salinas.
Haines, Alice J., Head Documents Dept., State Library, Sacramento.
Herrman, Jennie, Ln. San Diego County Free Library, San Diego.
Hitt, Eleanor, Ln. Yolo County Free Library, Woodland.
Hollabaugh, Mrs Antoinette M. (Humphreys), Mrs Thomas G. Hollabaugh, Box 45, Escalon.
Huntington, Stella, Ln. Santa Clara County Free Library, San Jose.
Kennedy, Helen T., Chief Branches Dept., Public Library, Los Angeles.
Linn, Mrs Frances Burns, Ln. Santa Barbara Free Public Library and Santa Barbara County Free Library, Santa Barbara.
Long, Harriet C., Madison, Neb.
McCardle, Sarah E., Ln. Fresno Free Public Library and Fresno County Free Library, Fresno.

Mast, Maude L., Ln. Madera County Free Library, Madera.
Oddie, Sarah S., 2526 Broadway, San Francisco.
Perry, Everett R., Ln. Public Library, Los Angeles.
Provines, Cornelia D., Ln. Stanislaus County Free Library, Modesto.
Reagan, Ida M., Ln. Humboldt County Free Library, Eureka.
Ripley, Lauren W., Ln. Sacramento City Free Library and Sacramento County Free Library, Sacramento.
Robson, Anna Laura, Ln. Glenn County Free Library, Willows.
Smith, Susan T., Reference Ln. State Library, Sacramento.
Steffa, Julia, Ln. Ventura County Free Library, Ventura.
Steffens, Laura, 2d Asst. Ln. State Library, Sacramento.
Thomas, Mabel W., Chief City Branch Dept., Free Library, Oakland.
Twaddle, Mrs Bessie (Hermann), Ln. Tulare County Free Library, Visalia.
Vogleson, Helen E., care J. A. Vogleson, City Hall, Chicago.
Warren, Althea H., Ln. Public Library, San Diego.
Waterman, Minerva H., Ln. Public Library, Santa Cruz.
Waters, Caroline S., Ln. San Bernardino County Free Library, San Bernardino.
Watson, William R., Chief Division of Educational Extension, N. Y. State Library, Albany, N. Y.
Whitbeck, Mrs Alice G., Ln. Contra Costa County Free Library, Martinez.

Second Grade.

Anderson, Alice, Acting Ln. Trinity County Free Library, Weaverville.
Baker, Mignon, Ln. Girls High School Branch, Public Library, Riverside.
Barnett, Margaret Adelle, Ln. Public Library, Santa Rosa.
Beeman, Mrs Anne (Madison), Mrs Thomas Beeman, Ln. Imperial County Free Library, El Centro.
Brewitt, Mrs Theodora R., Principal Training School, Public Library, Los Angeles.
Brown, Charlotte M., Ln. University of Southern California Library, Los Angeles.
Brown, Jennie May, Box 282, Long Beach.
Butterfield, Alice M., Asst. Public Library, Riverside.
Chalfant, Blanche, Ln. Inyo County Free Library, Independence.
Clatworthy, Linda M., Estes Park, Colorado.
Colcord, Miriam J., Acting Ln. Lassen County Free Library, Susanville.
Coulter, Mabel, Asst. Contra Costa County Free Library, Martinez.
Craig, Agnes S., Ln. North Branch, Public Library, Pasadena.
Davison, Mrs Hannah P., Ln. Emeritus, Free Public Library, San Diego.
De Ford, Estella, Ln. Tehama County Free Library, Red Bluff.
Dickson, Lillian L., Head Cataloger, Public Library, Riverside.
Dold, Margaret E., In charge Santa Barbara County Dept., Free Public Library, Santa Barbara.
Ellis, Victoria, 427 N. Grand ave., Los Angeles.
Field, Clara C., 548 E. Almond ave., Orange.
Foote, Frances R., Asst. Public Library, Los Angeles.
Goldman, Belle A., Superintendent of Branches and Stations, Public Library, San Francisco.
Jammé, Louise E., Ln. Colusa County Free Library, Colusa.
Laugenour, Nann C., Asst. Yolo County Free Library, Woodland.
Lawrence, Edith C., 5705 Washington ave., Chicago.
McCluhan, Elva, Asst. City Free Library, Sacramento.
Madison, Mrs Elizabeth S., Ln. High School Library, Oakland.
Mallory, Gertrude, 5501 Monte Vista st., Los Angeles.
Maynard, Glyde, Asst. Chaffey Library, Ontario.
Mumm, Beulah, Asst. State Library, Sacramento.
Munson, Ida G., Asst. State Library, Sacramento.
Silverthorn, Bessie B., Ln. Siskiyou County Free Library, Yreka.
Strother, Nell, Asst. Fresno County Free Library, Fresno.
Sutherland, Florence C., Asst. Kern County Free Library, Bakersfield.
Wilsey, Della M., Ln. Public Library, Richmond.

Third Grade.

Maxwell, Agnes, Ln. Public Library, Crescent City.
West, Mabel G., Ln. Oregon Normal School Library, Monmouth, Ore.
Williams, Anna L., Ln. Modoc County Free Library, Alturas.

At Present Out of Library Work.

Dehan, Mrs Anna (Weyand) Mrs Dennis J. Dehan (2d grade).
Dickinson, Asa Don (2d grade).
Dickinson, Mrs Norma (Burrell) Mrs G. C. Dickinson (2d grade).
Green, Mrs Mabel (Prentiss), Mrs Donald R. Green (1st grade).
Harris, Mrs Emma B. (Barker), Mrs Daniel Harris (2d grade).
Kennedy, Mrs Gladys (Brownson), Mrs Scott J. Kennedy (1st grade).
Laurence, Mrs Ethelwyn H. (Fagge), Mrs Roger Laurence (1st grade).
Schurch, Mrs Bertha (Kumli), Mrs John Schurch (1st grade).

NEXT EXAMINATION.

No date has been set for the next examination. All who have applications on file with the Chairman of the Board will be duly notified.

COUNTY FREE LIBRARY LAW.

The "California county free library law and circular of information for applicants for certificates of qualification to hold office of county librarian in California" was published in *News Notes of California Libraries*, April, 1911, and later reprinted in pamphlet form. The edition being exhausted, a revised edition of the circular was printed in *News Notes of California Libraries*, January, 1914. This has been reprinted as a pamphlet. Copies will be furnished by the State Librarian.

APPLICATION BLANKS.

All who wish to take the examination should file applications with the Chairman of the Board. For application blanks or further information address the Chairman of the Board, J. L. Gillis, State Librarian, Sacramento, California.

CALIFORNIA STATE LIBRARY.

The bill establishing the California State Library was signed by Governor Peter H. Burnett, January 24, 1850.

California State Library School was established by resolution adopted September 4, 1913.

Annual income for 1916–17, $98,600.

Total accessions 192,436 (less 4861 lost and missing = 187,575), exclusive of 6196 accessions in Books for the Blind Department, and of the Sutro collection in San Francisco (estimated at about 125,000 vols.). The books that were in the Large loan collection are being sold at the present time.

TRUSTEES.

R. M. Richardson, *Pres.*_____Sacramento
Charles S. Greene_____Oakland
Bradner W. Lee_____Los Angeles
Allen B. Lemmon_____Santa Rosa
A. H. Hewitt_____Yuba City
J. L. Gillis, *Sec'y*_____Sacramento

STAFF.

J. L. Gillis, Librarian.
Milton J. Ferguson, Assistant Librarian and in charge of Law Department.
Miss Laura Steffens, Second Assistant Librarian.
Joseph H. Quire, Legislative Reference Librarian.
Miss Margaret Eastman, in charge of Order Department.
Miss Susan T. Smith, Reference Librarian.
Miss Eudora Garoutte, Head of California Department.
Miss Alice J. Haines, Head of Documents Department.
Miss Mabel R. Gillis, Head of Books for the Blind Department.
Miss Harriet G. Eddy, County Library Organizer.
Mrs May Dexter Henshall, School Library Organizer.
Miss Annie Lowry, in charge of Periodicals and Binding.
Miss Ida G. Munson, Assistant.
Miss Anna Creaner, Assistant.
Miss Beulah Mumm, Assistant.
Miss Mary V. Provines, Assistant.
Miss D. Florence Montfort, Assistant.
Miss Clara L. Murray, Assistant.
Miss Persis C. McIntire, Assistant.
Mrs Olive M. Treichler, Assistant.
Miss Ruth Beard, Assistant.
Miss Helen M. Bruner, Assistant.
Miss Bernice L. Goff, Assistant.
Miss Lenala Martin, Assistant.
Miss Myrtle Ruhl, Assistant.
Miss Caroline Wenzel, Assistant.
Miss Winona McConnell, Assistant.
Miss Margaret Hatch, Assistant.
Miss Margaret L. Potter, Assistant.
Miss Helen M. Rowland, Assistant.
Miss Josephine L. Whitbeck, Assistant.
Mrs S. D. Wilkins, Assistant.
Miss Avis G. Yates, Assistant.
Miss Anna Jean Thomson, Assistant.
Miss Marie Victoria Plaw, Assistant.
Miss Ella A. Clark, Indexer.
Miss Kate M. Foley, Home and Library Teacher of the Blind, 2520 Maple ave., Los Angeles.
Wm. H. Lugg, Shipping Clerk and Cameragraph Operator.
Elmer J. Walther, Assistant in Law Department.
Miss Emma F. de Merritt, Book Repairer.
Miss Mae Sternsdorff, Book Repairer.
Mrs Lela Kinman, Temporary Book Repairer.
Miss Gladys M. Kidd, Stenographer.
Miss Lily Tilden, Stenographer.
Miss Florence Lamb, Bookkeeper and Stenographer.
Jos. E. Ryan, Assistant Shipping Clerk and Assistant Cameragraph Operator.
Wallace McBain, Assistant Shipping Clerk.
Lloyd Smith, Shelf Lister.
Albert Marty, Messenger.
Ernest Greenwalt, Messenger.
Willard Woodin, Messenger.
Tom Kelley, Messenger.
Thomas Lenahan, Messenger.
J. L. Foss, Janitor.
John W. Driscoll, Assistant Janitor.

STATE LIBRARY SCHOOL.

Miss Ruth Beard, Modesto, Cal.
'14. Asst. State L., Sacramento.
Miss Esther M. Bomgardner, San Diego, Cal,
'15. Asst. San Diego Co. F. L., San Diego.
Miss Helen V. Briggs, Sacramento, Cal.
'14. Out of library work.
Miss Agnes E. Brown, Palo Alto, Cal.
'15. Ln. Univ. Farm School L., Davis.
Miss Helen M. Bruner, Sacramento, Cal.
'14. Asst. State L., Sacramento.
Miss Ruth E. Bullock, Redlands, Cal.
'15. Asst. Catalog dept., Los Angeles Co. F. L., Los Angeles.
Miss Blanche Chalfant, Bishop, Cal.
'14. Ln. Inyo Co. F. L., Independence.
Miss Dorothy L. Clarke, Sacramento, Cal.
'15. Acting Ln. Plumas Co. F. L., Quincy.
Miss Miriam J. Colcord, Modesto, Cal.
'14. Acting Ln. Lassen Co. F. L., Susanville.
Miss Mabel Coulter, Salinas, Cal.
'14. Asst. Contra Costa Co. F. L., Martinez.
Miss Estella De Ford, National City, Cal.
'15. Ln. Tehama Co. F. L., Red Bluff.
Miss Mary E. Glock, Madera, Cal.
'15. Asst. Madera Co. F. L., Madera.

Miss Bernice L. Goff, San Jose, Cal.
'14. Asst. State L., Sacramento.
Mrs Jennie Rumsey Gould, Woodland, Cal.
'14. Asst. Yolo Co. F. L., Woodland.
Miss Vivian Gregory, Woodland, Cal.
'14. Asst. Colusa Co. F. L., Colusa.
Miss Margaret Hatch, Santa Rosa, Cal.
'15. Asst. State L., Sacramento.
Miss Cecilia Henderson, Santa Paula, Cal.
'14. Asst. Ventura Co. F. L., Ventura.
Miss Edna S. Holroyd, Hanford, Cal.
'15. Asst. Monterey Co. F. L., Salinas.
*Miss Louise E. Jammé, Hood River, Ore.
'15. Ln. P. L., Hanford.
Miss Amy G. Luke, Willows, Cal.
'15. Teacher–Ln. High School, Lincoln.
Miss Winona McConnell, Elk Grove, Cal.
'15. Asst. State L., Sacramento.
Miss Anne Margrave, Santa Barbara, Cal.
'15. Asst. Santa Barbara Co. F. L., Santa Barbara.
Miss Lenala Martin, Sacramento, Cal.
'14. Asst. State L., Sacramento.
Miss Margaret L. Potter, Oakland, Cal.
'16. Asst. State L., Sacramento.
Miss Myrtle Ruhl, Redwood City, Cal.
'14. Asst. State L., Sacramento.
**Miss Marion L. Schumacher, Hanford, Cal.
'15. Asst. Kings Co. F. L., Hanford.
Miss Eunice D. Steele, Berkeley, Cal.
'16. Asst. Kings Co. F. L., Hanford.
Miss Caroline Wenzel, Sacramento, Cal.
'14. Asst. State L., Sacramento.
Miss Josephine L. Whitbeck, Richmond, Cal.
'16. Asst. State L., Sacramento.

Class of 1917.

Miss Edna A. Bell, Fairoaks.
Miss Katharine Cahoon, Berkeley.
Miss Elta L. Camper, Berkeley.
Miss Virginia B. Clowe, Woodland.
Miss Dorotha Davis, Los Angeles.
Miss Margaret Dennison, Alameda.
Miss Beatrice Y. Gawne, Berkeley.
Miss Margaret V. Girdner, Sacramento.
Miss N. Ruth McCullough, Berkeley.
Miss M. Ruth McLaughlin, Lamanda Park.
Miss Marion Morse, Berkeley.
Miss Blanche L. Shadle, Lodi.

Teacher Librarian Regulation.

At a meeting of the State Board of Education held in August, 1916, the following regulation was added to those already governing high school certification:

III. EXEMPTIONS.

* * *

5. Holders of Bachelor's degrees granted by the University of California, Leland Stanford Junior University and the University of Southern California, who have completed the required fifteen units of work in education, including practice teaching, and who have completed one major and one minor in subjects taught in the high schools of the state, may elect to spend such year in postgraduate study at the California State Library School, following a course especially selected for college graduates preparing for high school certification in this state, provided that each candidate entering the California State Library School shall first secure the approval of the head of the Department of Education of the university from which he expects to be recommended for the high school certificate.

A major is hereby defined as not less than twenty-four units of work in a subject, of which twelve units must be in advanced courses.

A minor is hereby defined as not less than six units of work in advanced courses.

Only advanced courses taken during the junior, senior and graduate years shall be counted toward the advanced work required.

IV. RECOMMENDATIONS.

* * *

(3) *Form of Recommendation.*

* * *

In recommendations for the high school certificates issued in accordance with III, 5 above, the university, through its recorder or registrar, shall vouch for the undergraduate work of the candidate; the head of the Department of Education in the university shall vouch for the courses in education, and the State Librarian shall vouch for the postgraduate work.

This ruling will make it possible for a limited number of students to spend the postgraduate year in Sacramento at the California State Library in place of spending it at the universities mentioned. In order to do this, no additional credits are necessary (that is, the California State Library School counts as regular fifth year work); but during the junior and senior years the student must have completed the required major, and minor, and the required units of work in education, including practice teaching. Regular entrance requirements to the California State Library School will be applicable to all students.

Two reasons prompted the adoption of this regulation:

1. The California State Library wished to assist the State Board of Education in improving library service in high schools, but was unable to do so, if the student has to spend a sixth year in attending the California State Library School, since that is impossible for most students to do.

2. The State Board of Education wishes to see library service in the high schools improved, but found most high schools too small or operating on too limited means to allow the employment of a trained librarian for full time. Answers to a questionnaire, sent out by Commissioner of Secondary Schools Will

*On Oct. 9 Miss Jammé was appointed Librarian of Colusa Co. Free Library.

**On Oct. 10 Miss Schumacher was appointed Librarian of Hanford Public Library.

C. Wood, showed the high school principals practically unanimous in wishing to have it possible to employ a person with efficient library training and also holding high school credentials, so that the time of such a person could be divided as necessary between the care of the library and teaching.

The adoption of the regulation promises to solve this need. It offers the student at the end of the fifth year credentials both for library work and for high school teaching.

STAFF AND SCHOOL NEWS ITEMS.

On Monday, September 25, the State Library School Class of 1917 began work. The first term extends from September 25 to December 22 with one week's vacation from November 20 to 24 for Thanksgiving. The second term begins January 2, 1917, and ends June 15, 1917. There are twelve students in the class, this being the full number possible in the present State Library quarters.

The following graduates of the State Library School have received new appointments during the last three months: Miss Blanche Chalfant, who was acting librarian of the Plumas Co. Free Library, has accepted the position as librarian of the Inyo Co. Free Library beginning October 1. Miss Dorothy Clarke, who was an assistant in the State Library, was appointed acting librarian of the Plumas Co. Free Library to fill the position left vacant by Miss Chalfant's resignation. Miss Estella De Ford, who was an assistant in the State Library, was appointed assistant in the Siskiyou Co. Free Library, beginning work there on August 2. Miss De Ford has since been appointed librarian of the Tehama Co. Free Library, which will begin work early in October. Miss Mary E. Glock, who was assistant in the Siskiyou Co. Free Library, resigned that position to accept the position of assistant in the Madera Co. Free Library, beginning August 1. Miss Vivian Gregory, who was assistant in the Stanislaus Co. Free Library, resigned that position to accept a like position in the Colusa Co. Free Library, beginning October 1. Miss Eunice D. Steele, who holds a position as assistant in the State Library, is to leave early in October to accept a position as assistant in the Kings Co. Free Library.

Miss Jennie Rumsey, assistant in the Yolo Co. Free Library, was married on September the 3d to James A. Gould. Mrs Gould has remained in her library position in Yolo County.

At the examination given in September by the Board of Library Examiners, the following graduates of the State Library School received second grade county librarian certificates: Miss Blanche Chalfant, Miss Miriam J. Colcord, Miss Mabel Coulter, Miss Estella De Ford, Miss Louise E. Jammé.

The following new appointments to the staff have been made during the last three months:

Mrs S. D. Wilkins was appointed assistant on July 1. Mrs Wilkins was Miss Vera Cleghorn before her marriage and was at one time librarian of the public library at San Luis Obispo. Miss Avis G. Yates, formerly assistant librarian of Oahu College Library, Honolulu, was appointed assistant and began work in the Sutro Branch in San Francisco on September 18. Miss Marie V. Plaw of Concord, Contra Costa County, was appointed an assistant, to begin October 1.

The following have been away on leaves of absence: Miss Margaret Hatch acted as assistant in the Colusa Co. Free Library from August 23 to October 1. Albert Marty was granted an indefinite leave of absence beginning July 1, to enter the military service. He is a member of Troop B, California Cavalry, now located on the Mexican border at Nogales. Miss Mary V. Provines was granted a leave of absence for four months beginning August 1, on account of sickness.

The following members of the staff have resigned during the quarter: Miss Dorothy L. Clarke left September 19 to take the position of acting librarian of Plumas Co. Free Library. Miss Estella De Ford resigned July 13 to accept the position as assistant in the Siskiyou Co. Free Library. Miss Elisabeth C. Haines resigned August 17 to take the position as assistant in the Kern Co. Free Library. Miss Marie Lamont resigned August 11 to return to her home state, having received the appointment as assistant in the university library at Mis-

soula, Montana. Miss Maude Middleton, formerly an assistant in the public library in Pomona, was appointed assistant in the State Library August 2, and on September 6 resigned to become assistant in the Butte Co. Free Library.

At the Sutro Branch in San Francisco are the following: Miss Ruth Beard in charge, assisted by Miss Goff, Miss Wenzel and Miss Yates.

LIBRARY HOURS.

Week days ---------- 9 a.m. to 4 p.m.
Legislative session:
Week days ---------- 9 a.m. to 9 p.m.
Sundays ----------10 a.m. to 3 p.m.

LAW DEPARTMENT.

MILTON J. FERGUSON, in charge.

The Law Department is fully equipped with the latest reports, digests, encyclopædias and textbooks, and is entirely free to the public for reference purposes. State officers are entitled to borrow books, and private individuals are accorded the same privilege upon presentation of a request signed by a Supreme, Appellate or Superior Judge, or other state officer. Books may be kept three weeks, and will be once renewed for two weeks. All books are subject to recall, if required by a state officer.

DOCUMENTS DEPARTMENT.

ALICE J. HAINES, in charge.

The Documents Department aims to collect, arrange and make available government publications, federal, state, city and foreign.

Copies of forty-seven California State publications have been received for distribution to libraries:

Agriculture Bd. Official catalog, State Fair, 1916.
——— Statistical report, 1915.
California Polytechnic School. Bull. ser. 4, no. 2.
Charities & Correction Bd. Guide to California laws, charities and corrections.
——— A study in county jails in California.
Control Bd. Financial statement of State of California for 67th and 68th fiscal years.
Education Bd. Bulletin nos. 14–17.
Engineering Dept. Program of competition for architect for San Francisco State building.
Fish & Game Comn. California fish and game, v. 2, no. 3.
——— Teachers' bull. no. 7.
Health Bd. Bureau of Registration of Nurses. List of books for schools of nursing.
Highway Comn. Bulletin, July 1, 1916.
Horticulture Comn. Monthly bull. v. 5, nos. 7–9.
——— Proceedings 47th Fruit growers' convention, 1915.
Industrial Accident Comn. Boiler safety orders; Elevator safety orders; Engine safety orders; Wood-working safety orders.
Insurance Commr. 48th ann. report, pts. 2–3.
Legislative Counsel Bur. General election laws, suppl. 1916.
Medical Examiners Bd. Ann. report, 1914.
——— Report of College Investigation Committee.
Motor Vehicle Dept. Registered automobiles, Apr–June.
——— Registered motorcycles, Apr–June.
——— Substitutions, 1916.
Normal School, Los Angeles. Bulletin of information, 1916–1917.
Normal School, San Diego. Bulletin, v. 4 no. 2.
Normal School, San Jose. Bulletin for 1916–1917.
Railroad Comn. Letter of transmittal to accompany annual report, 1915–16.
Secretary of State. Biennial report, 1914–16.
——— Amendments to constitution, etc. to be submitted, 1916.
——— Statement of vote at primary, Aug. 29, 1916.
Surveyor General. Licensed land surveyors.
Tax Comn. Foreword on taxation.
Veterinary Medicine Bd. of Examiners. Register of veterinarians.
Weights & Measure Dept. Honesty in trade.
——— Making honesty.

REFERENCE DEPARTMENT.

SUSAN T. SMITH, in charge.

The Reference Department furnishes information to any inquirer. It furnishes books to public libraries on request of the librarian, and to any other educational institution on request of its official head or its librarian; to individuals through the signature of a state officer, of the Librarian of the local library or of the official head of any other educational institution or on receipt of a $5.00 deposit; to a club or grange on request of its president, secretary or librarian. In counties having county free libraries, *all* requests must be made through the county free library.

The State Library pays the cost of transportation as follows: to any general branch of the county free library that requests books for general library service and is located in a part of the county supporting the county free library; to any (elementary or high) school district branch of the county free library that has joined the county free library and is wholly in a part of the county supporting the county free library; and, for school service only to any (elementary or high) school district branch of the county free library that has joined the county free library and is wholly or partly in a part of the county not supporting the county free library. In every other instance the charges both ways are paid by the borrower. All express companies grant a

half-merchandise rate to the borrower on return shipments, and a half-merchandise rate both ways on shipments sent to libraries.

Further plans have been worked out and enthusiastically adopted, for co-operation between libraries and the University Extension Division of the University of California. It is in connection with the Bureau of Correspondence Instruction of which F. F. Nalder is secretary.

The Bureau plans to send a notice of enrollment to each county librarian for each student enrolled in that particular county, covering the following information about the student: name and address, number and subject of course for which the student is enrolled, necessary text for the course and supplementary works of reference suggested by the department.

The county librarian will then have on file exact information and will immediately communicate with the student informing him that if he wishes to borrow any books through the county free library he must notify the librarian immediately, stating which books are wanted, at what time and for how long.

When the student sends in his requests the county librarian will make every effort to supply as many of the books needed as is possible, drawing upon the resources of all co-operating libraries.

Even before the student applies to the library for material for the course, the librarian when receiving the notice of the student's enrollment will make a note of the subject and, if the library is not already well supplied with books on that subject, will use the list as an aid for book selection on that particular subject, when making future book purchases.

The Bureau plans to send to the State Librarian a notice of enrollment for each student enrolled in all counties that are without the county free library.

This information will be acted upon at the State Library in a way similar to that used by the county libraries for students in counties with county free libraries. A communication will be sent to the student informing him of the best way for him to obtain library material needed for his course. The lists of books on the enrollment sheets will be looked over and checked in connection with book selection and purchase for the State Library.

It is believed that this plan of greater co-operation between the libraries and the Bureau of Correspondence will result in more satisfactory correspondence course work for the student and in better library service for every one.

The plan will probably be put into operation about November 1.

CATALOG DEPARTMENT.

The work of the Catalog Department is proceeding along two parallel lines: the cataloging of the regular additions of new books, and the recataloging of much material needing a fuller treatment than it has heretofore received.

During July, August and September, 1868 volumes were cataloged, adding 11,773 cards to the catalog.

CALIFORNIA DEPARTMENT.

EUDORA GAROUTTE, in charge.

The California Department aims to have a thoroughly good collection of books on the history and description, resources and industries of the State, as well as the works of California authors in all departments of literature. These are made accessible by means of a card catalog. Full names and biographical sketches of California authors, artists, musicians, pioneers and early settlers are being secured, together with their photographs. The collection of bound periodicals is quite large. The Department also contains about 6000 bound volumes of newspapers, a file of which is being indexed with reference to the history of the State. Students will be assisted in their work.

Pioneers and Early Settlers.

Samuel M. Dewell has filled out a most interesting card for his father, Benjamin Dewell, who was a member of the Bear Flag party, and being a saddler was chosen to sew the red strip on the bottom of the flag raised by the revolutionists. It is stated on the card that the Bear Flag was made and used because the members of the party feared they would involve the United States if they raised the American flag.

Benjamin Dewell came to California in 1845, and after the Bear Flag episode joined Col. Fremont's forces and helped in the conquest of California. After participating in a number of important events he settled in Lake county, where his death occurred in 1905.

Duncan Wellington Perley was a pioneer of '49 and one of California's most brilliant lawyers. He was engaged in his profession for many years and received large fees for his services. He died in San Francisco September 4, 1874.

Other interesting cards received are those of Robert Bunker Swain, Joseph Leggett, Asher Tyler, Amelia Gardner Webber and Abram LaGrange Tunison.

California Authors.

The following author cards have been received since the last issue of *News Notes of California Libraries:*

Aldrich, George Albert
*Edwards, George
Mosher, Clelia Duel
Myrtle, Frederick Septimus
Porter, Charles Sanford
Spearman, Frank Hamilton
*Tracy, J. Perkins

California Musicians.

The following musician cards have been received since the last issue of *News Notes of California Libraries:*

Kappes, Marion
Thorpe, Mrs Anna (Yaw)
Mrs Ben F. Thorpe

California Artists.

The following artist cards have been received since the last issue of *News Notes of California Libraries:*

Lemos, Pedro Joseph
McCabe, Robert James

Magazine Index.

The index, made by California libraries several years ago, covers the following California magazines:

Californian, v. 1–6, 1880–1882. Complete.
Californian illustrated magazine, v. 1–5, 1891–1894. Complete.
Hesperian, v. 1–8, 1858–1863. Complete.
Hutching's California magazine, v. 1–5, 1856–1861. Complete.
Land of sunshine, v. 1–15, 1894–1901.
Out west (formerly Land of sunshine), v. 16–31, 1902–1909.
Overland monthly, v. 1–76, 1868–1910.
Sunset magazine, v. 1–25, 1898–1910.

*Native Californians.

The State Library School, classes of 1915 and 1916, as practice work in indexing, added to this index the following:

Argonaut, v. 1, March 25–June 2, 1877.
—— v. 2, Jan. 12–March 23, 1878.
—— v. 3, July 13–Aug. 31, 1878.
California fruit grower, v. 41, Jan.–March, 1910.
California mountaineer, v. 1, Jan.–July, 1861.
California outlook, v. 1, Nov. 27, 1908–April 16, 1909.
Commonwealth club transactions, v. 1–v. 2, no. 1, Nov. 1903–Jan. 1906.
Grizzly bear, v. 1–v. 2, no. 4, p. 12, May, 1907–Feb. 1908.
Mariposa magazine, 1 v. [1898?]
Out west, v. 35–v. 36, Dec. 1911–Dec. 1912.
Overland, v. 77–81, 1911–12; v. 84–88, no. 4, Jan. 1914–April, 1916.
Pacific monthly, v. 10–11, June, 1863–Nov. 1864 (Feb., June and Sept., 1864, missing).
Pacific rural press, v. 79, Jan.–March, 1910.
Sunset, v. 26–v. 27, Jan. 1911–Dec. 1911 (unfinished).
Wave, v. 6, Jan.–June, 1891.

Newspaper Index.

The index covers the following period: August 15, 1846, to March, 1905, and January, 1913, to June 20, 1916.

Catalog.

Eight hundred and fifty-one cards have been added to the California catalog during July, August and September.

Donations.

Gifts aside from the usual number of autographed books and pamphlets have been for the most part of a dramatic nature. There has been added to the Charles H. Farrell collection alone 45 plays, 17 books on dramatic subjects, many programs, pictures and much miscellaneous material. Mr Farrell also added the following newspaper files: *Music and drama*, 1894–1899; *Dramatic review*, 1899–1900; 1908–1914.

Charles B. Turrill added to the material already sent 76 pieces, consisting of programs, tickets, etc.,

Mrs R. R. Salisbury, of San Francisco, presented 2 early numbers of *Figaro* and also 12 programs and 19 pictures.

Our moving picture people have also been active. Turner & Dahnken sent in pictures of most of the movie stars, programs, colored plates, posters and much

other material showing present day methods of advertising the moving picture.

Our newspaper collection has been further enriched by the addition of a file of the *Liberator*, donated by George Leslie.

BOOKS FOR THE BLIND DEPARTMENT.

MABEL R. GILLIS, in charge.

Embossed books in five different types are sent to any blind resident of California upon application. Circular and finding list, with Call slip postal, will be sent on request. Writing appliances and games for the blind are loaned as samples to those wishing to buy such articles, so that the different kinds can be tried before they are ordered. Addresses of firms supplying all articles loaned will be furnished on request.

Books sent to individuals from an institution distributing embossed literature are carried free through the mails.

The first book was loaned June 13, 1905. There are now 867 blind borrowers, 34 borrowers having been added during July, August and September. Total accessions are 6196, as follows: New York point books 1378; New York point music 135; American Braille books 1446; Braille music (including European Braille musical magazines), 885; European Braille books 412; Moon books 1520; Moon music 3; Standard dot books 16; Line books 145; Line music 21; Ink print books 124; *Appliances 49; *Games 31; Maps 31.

Copies of magazines have been donated during the last three months by H. C. Alley, F. B. Beans, Mrs H. W. Bruning, E. M. Gebhardt, Mrs A. W. Joy, Miss B. M. Julian, C. N. Miller, Wm. A. Miller, the Ziegler Publishing Co., Christian Record Publishing Co., Free Gospel Library for the Blind, Western Pennsylvania Institution for the Blind, Society for the Aid of the Sightless, Xavier Braille Publication Society.

Other gifts are indicated in the list of books, etc., which have been added to the library during the last three months. *See* page 1206.

*Appliances and games are loaned as samples to any one wishing to try them,

During July, August and September 3621 books, etc., were loaned as follows: New York point 853; American Braille 1056; European Braille 320; Moon 1340; Standard dot 3; Line 11; Ink print books 32; Appliances 4; Maps 0; Games 2. The loans were divided by class as follows: Philosophy and religion 315; sociology 16; language 61; primers 41; science 34; useful arts 31; fine arts 1; amusements 2; music 78; literature 168; fiction 1862; travel and history 216; biography 150; periodicals 646.

Home Teaching.

Miss Foley, Home and Library Teacher of the Blind, is at the Los Angeles County Free Library, 10th floor, Hall of Records, on Wednesday and Saturday afternoons from 1.30 until 5.30 o'clock, and at the Long Beach Public Library every other Thursday afternoon. From July 1 to September 30, she gave 104 lessons in the homes of the blind and 127 lessons at the libraries on the 28 afternoons she spent in them. Miss Foley has made 40 visits and calls in connection with the work for purposes other than giving lessons.

During the quarter Miss Foley spent 71 hours on correspondence and preparing lessons. She wrote 142 letters and 19 postals and received 124 letters and 22 postals. She also answered and made 292 telephone calls. Her various other activities in connection with her work can not be easily tabulated.

Persons who know of possible pupils anywhere in Los Angeles county are urged to communicate with Miss Kate M. Foley, 2520 Maple av., Los Angeles, or in care of the State Library, Sacramento.

RECENT ACCESSIONS.

Additions to the Library During July, August and September, 1916.

The last number of the Quarterly Bulletin of the California State Library which was issued was no. 4 of vol. 4, covering the accessions for September–December, 1905. The Bulletin has been discontinued and the matter contained in it is now appearing in the *News Notes of California Libraries*.

The last list of recent accessions appeared in the July, 1916, issue of this publication,

Gifts received during the last quarter, not listed, will be listed later.

GENERAL WORKS.

AMERICAN electric railway association—Committee on valuation.
Bibliography on valuation of public utilities to December 23, 1915. 1915.
016.38 A51

AMERICAN type founders' company.
Guide to the exhibit of the Typographic library and museum of the American type founders company at the second National printing exposition, Grand central palace, New York city, April 18 to 25, 1914. [1914] **016.655 A51**

BACON, Corrine.
Classification. 1916. (A. L. A. Publishing board. Manual of library economy.) **x025.4 B12**

BAILEY, Arthur Low.
Library bookbinding. 1916.
x025.7 B15l

BEST books of 1914 (first half-year) compiled by Arthur John Hawkes.
r016 B56bo

BOOK sales of 1895–97/98. 1896–99. 4v.
018 B72s

BROWN, Margaret Wright.
Mending and repair of books. 3d ed. rev. 1916. (A. L. A. Publishing board. Library handbooks.)
x025.7 B87a

CHAPELAIN, Jean.
Catalogue de tous les livres de feu M. Chapelain. . . . ed. by Colbert Searles. 1912. (Leland Stanford junior university publications.)
qc378.794 SM

CLAUDIN, Anatole.
Origines de l'imprimerie à Albi en Languedoc (1480–1484). 1880. (Antiquités typographiques de la France. v. 1.) **q016.09 C6a**

—— Origines et débuts de l'imprimerie à Poitiers. Bibliographie des premiers livres imprimés dans cette ville (1479–1515). 1897. (Antiquités typographiques de la France. v. 2–3.)
q016.09 C6p

CLAUDIN, Anatole.
Les origines et les débuts de l'imprimerie à Bordeaux. 1897.
q016.09 C6

COWAN, Robert Ernest.
A bibliography of the history of California and the Pacific west. 1914.
qc016.9794 C8

CULIN, Stewart.
Bibliography of Japan: costume, armor, flower arrangement, gardens, archery, architecture, games, sculpture. 1916.
q016.952 C9

DANA, John Cotton, & Gardner, Blanche.
Aids in high school teaching; Pictures and objects. 1916. (Modern American library economy. v. 2, pt. 19.)
x020 D16

—— Libraries; addresses and essays. 1916. **x020.4 D16**

DILNOT, Frank.
Adventures of a newspaper man. 1913.
070 D57

DRAMA league of America.
List of orchestral music inspired by Shakespeare's works. n.d.
q016.78 D7
Mimeographed list.

DU BOIS, Henri Pene.
Four private libraries of America. 1892. **027.1 D81**

EASTMAN, Linda Anne.
Furniture, fixtures and equipment. 1916. (A. L. A. Publishing board. Manual of library economy.)
x022.9 E13

GAYLORD bros., *Syracuse, N. Y.*
A simple card charging system for school libraries, rural libraries, small public libraries. [1915] **x025.6 G28**

GIBSON, James.
Bibliography of Robert Burns, with biographical and bibliographical notes, and sketches of Burns clubs, monuments and statues. 1881.
012 B96g

HANSSLER, William.
Handy bibliographical guide to the study of the Spanish language and literature. c1915. **016.46 H25**

HARDY, William John.
The handwriting of the kings & queens of England. 1893. **q091 H2**

HIBBERT, George.
A catalogue of the library of George Hibbert. 1829. **018 H62**

HILL, Joseph.
Book makers of old Birmingham. 1907. **q016.655 H64**

HOPKINS, Florence May.
Reference guides that should be known and how to use them. c1916. **r028.7 H79**

HUNTER, Joseph.
English monastic libraries. 1831. **016.2 H94**

HUSTON, A. J., *bookseller, Portland, Me.*
Check list of Maine local histories. 1915. **016.9741 H97**

INDEX to periodicals. v. 1, 1914. **qr050 I3**

INFORMATION annual, 1915. **r030 I43**

JENNINGS, Oscar.
Early woodcut initials; containing over thirteen hundred reproductions of ornamental letters of the fifteenth and sixteenth centuries. [1908] **q094 Js**

JOLINE, Adrian Hoffman.
The diversions of a book-lover. 1903. **010 J75**

KAISER, J.
Systematic indexing. 1911. (Card system series.) **029.5 K13**

LELAND STANFORD junior university—Library.
List of serials in the library. 1916. **qc016.05 L5**

LICHTENSTEIN, Walter.
Report to the president of Northwestern university on the results of a trip to South America. 1915. (Northwestern university bulletin.) **q016 L6**

MAANBLAD voor bibliotheekwezen, 1913. **x020.5 M11**

NATIONAL education association of the United States—Library dept.
Report of Committee on rural-school libraries. 1914. **x027.8 N27**

NATURE. v. 1–4, Dec. 1913–1915. **q054 N2**

NEWARK, N. J.—Free public library.
The baby's rights from birth to third year; a list of some of the best books for mothers and nurses. 1915. **016.6491 N53**

PIETERS, Charles.
Annales de l'imprimerie Elsevirienne. 1851. **016.09 P62**

POWYS, John Cowper.
One hundred best books, with commentary and an essay on Books and reading. 1916. **016.8 P88**

RATCLIFFE, John.
Bibliotheca Ratcliffiana. A catalogue of the . . . library of John Ratcliffe. [1776] **016.09 R23**

RENOUARD, Antoine Augustin.
Catalogue de la bibliothéque d'un amateur, avec notes bibliographiques, critiques et littéraires. 1819. 4v. **016.09 R41**

ROXBURGHE, John Ker, *3d duke of.*
A catalogue of the library of the late John, duke of Roxburghe, arranged by G. and W. Nicol. 1812. **016.09 R88**

SMITH, George.
Catalogue of the . . . library of books in all languages . . . formed . . . by the late George Smith. [1867] **q016.09 S6**

SYMON, James David.
The press and its story; an account of the birth and development of journalism up to the present day. 1914. **072 S98**

TASSIN, Algernon de Vivier.
The magazine in America. 1916. **051 T21**

VANSELOW, Albert.
Die erstdrucke und erstausgaben der werke von Wilhelm Busch; ein bibliographisches verzeichnis. 1913. **012 V27**

WINSHIP, George Parker.
The John Carter Brown library; a history. 1914. **027.7 W77**

YALE university—Library.
List of newspapers in the library. 1916. **016.07 Y17**

YOUNG, John Philip.
Journalism in California. [1915] **c071 Y73**

PHILOSOPHY AND ETHICS.

ATKINSON, Donald T.
Social travesties and what they cost. c1916. **176 A87**

AURELIUS, Antoninus Marcus.
Wisdom of the Emperor Marcus Aurelius, tr. by Jeremy Collier. [1903] (Breviary treasure's Delphic ed.) **188 A92**

BANCROFT, Margaret.
Collected papers on mental subnormality and the care and training of mentally subnormal children. 1915. **136.76 B21**

BARKER, Elsa.
War letters from the living dead man. 1915. **133.9 B25w**

BIGELOW, John.
World peace; how war cannot be abolished, how it may be abolished. 1916. **172.4 B59**

BUCKHAM, John Wright.
Mysticism and modern life. c1915. **149 B92**

CARPENTER, Edward.
Intermediate types among primitive folk; a study in social evolution. 1914. **176 C29i**

CONDÉ, Bertha.
The business of being a friend. 1916. **177 C74**

CRAIG, *Mrs* Katherine (Taylor)
Stars of destiny; the ancient science of astrology, and how to make use of it to-day. c1916. **133.5 C88**

CRANE, Frank.
Adventures in common sense. 1916. **170.4 C89a**

DEWEY, John.
Essays in experimental logic. [1916] **160 D51e**

DRUMMOND, William Blackley.
The child, his nature and nurture. 7th ed. 1915. **136.7 D79**

GALLICHAN, Walter M.
The great unmarried. [1916] **176 G16**

GRUENBERG, *Mrs* Sidonie Matzner.
Sons and daughters. 1916. **173 G88**

Contents: Modern parenthood.—The physical basis.—Every one in his own way.—The changing child.—Responding to the environment.—The child's pugnacity.—Initiative and spontaneity.—Character as habit.—The child's activities.—Justice and the child.—The management of children.—The child and society.

HAMON, Louis.
When were you born? A book that will bring success, by Cheiro [*pseud.*]. c1912. **133.5 H22**

HOLLANDER, Bernard.
Abnormal children (nervous, mischievous, precocious, and backward). 1916. **136.76 H73**

HOLT, Edwin Bissell.
The Freudian wish and its place in ethics. 1915. **171 H75**

HUBBARD, Floyd Morse.
Prevention of cruelty to animals in the states of Illinois, Colorado and California. 1916. (Bulletin of social legislation on the Henry Bergh foundation for the promotion of humane education, no. 4.) **179.3 H87**

JORDAN, David Starr.
World peace and the college man; delivered before the University of Pennsylvania, November nineteenth, 1915. 1916. (George Dana Boardman lectureship in Christian ethics.) **172.4 J82w**

JUNG, Carl Gustav.
Psychology of the unconscious. 1916. **131 J95**

KNOX, Howard V.
Philosophy of William James. 1914. (Philosophies: ancient and modern.) **191 J29zk**

KOREN, John.
Alcohol and society. 1916. **178 K84**

KUHNE, Frederick.
The finger print instructor, based upon the Sir E. R. Henry system of classifying and filing. 1916. **133 K96**

LANG, Andrew.
Cock Lane and common-sense. 1894. **134 L26**

Contents: Preface.—Introduction.—Savage spiritualism.—Ancient spiritualism.—Comparative psychical research.—Haunted houses.—Cock Lane and common-sense. — Apparitions, ghosts, and hallucinations.—Scrying or crystal-gazing.—The second sight.—Ghosts before the law.—A modern trial for witchcraft.—Presbyterian ghost hunters.—The logic of table-turning.—The ghost theory of the origin of religion.

MONCALM, M.
The origin of thought and speech. 1905. **153 M73**

PAVITT, William Thomas.
Book of talismans, amulets and zodiacal gems. [1915] **133 P33**

PEDRICK, Katharine Francis.
The practical mystic; or, How to make perfection appear. 1915. **170 P37**

PULLER, Edwin Seward.
Your boy and his training; a practical treatise on boy training. 1916. **136.7 P98**

QUACKENBOS, John Duncan.
Body and spirit; an inquiry into the subconscious, based upon twelve thousand experiences in the author's practice. 1916. **130 Q1**

READ, Carveth.
Metaphysics of nature. 1908. **110 R28**

—— Natural and social morals. 1909. **171 R28**

ROBINSON, Leonidas.
Marching men; or, Facing problems of childhood, pulpit, and pew. 1914. **170 R66**

SCHMITT, Clara.
Standardization of tests for defective children. [1915] (Psychological review publications. The psychological monographs.) **q136.76 S3**

SEYBERT institution, *Philadelphia*—Bureau for social research.
Unmarried girls with sex experience, [1915?] **176 S51**

SLOSSON, Preston William.
Fated or free? A dialogue on destiny. 1914. **159 S63**

STEINER, Rudolf.
An outline of occult science. Authorized translation from the 4th ed. 1914. **133 S82**

—— Philosophy of freedom. 1916. **193 S82**

TAYLOR, Persis G.
Record of letters and visits from the heavenly land, illustrating the truth of "Spirit Communion." 1902. **c133.9 T24**

TERMAN, Lewis Madison.
Measurement of intelligence; an explanation of and a complete guide for the use of the Stanford revision and extension of the Binet-Simon intelligence scale. c1916. (Riverside textbooks in education.) **136.7 T31**

VANDERBYLL, Henry Rosch.
Challenging a god. 1915. **126 V22**

Contents: Challenging a god.—The polishing of man.—Man and universe as perceiver or consciousness.—Man and material universe as fate.—Fate and the great European war.—The origin of crime.—Visible expression of the invisible.—What is truth?—Defending the devil.—The unknowable.—Conjectures. — My life and my universe.

WHITBY, Charles Joseph.
Makers of man, a study of human initiative. [1911] **151 W57**

WILLIAMS, Edward Huntington.
Alcohol, hygiene and legislation. 1915. **178 W722**

WRIGHTSON, Hilda A.
Games and exercises for mental defectives. 1916. **136.76 W95**

RELIGION.

BALLENGER, Albion F.
Power for witnessing. [1900] **230 B19p**

—— Proclamation of liberty and the unpardonable sin. 1915. **230 B19**

BEACON: a Christian Science journal. v. 1–2 for 1890–1891. **c289.905 B36**

CHOULES, John Overton, & Smith, Thomas.
Origin and history of missions. 1842. 2v. **q266 C5**

CLEVELAND, Catharine Caroline.
The great revival in the West, 1797–1805. [1916] **269 C63**

COHEN, Israel.
Jewish life in modern times. [1914] **296 C67**

DWIGHT, Henry Otis.
Centennial history of the American Bible society. 1916. **206 D99**

FEDERAL council year book for 1915. **260 F29**

FLAMMARION, Camille.
Dieu dans la nature. n.d. **215 F58**
Contents: Introduction.—La force et la matière.—La vie.—L'âme.—Destination des êtres et des choses.—Dieu.

FOX, Selina Fitzherbert, *comp.*
A chain of prayer across the ages; forty centuries of prayer, 2000 B. C.–A. D. 1912, comp. and arranged for daily use. 1915. **264 F79**

GILL, Richard Hooker Keller.
Psychological aspects of Christian experience. 1915. **234 G47**

KELLEY, Douglas Ottinger.
History of the diocese of California from 1849 to 1914. [1915] **c283 K29**

PROTHERO, Rowland Edmund.
The Psalms in human life. 1914. **223.2 P96**

SAN JOSE, *California.*—Trinity church.
Trinity church, San Jose, California, Advent, 1860, to Easter, 1903. **c283 S22**

SHEARMAN, Josiah Nicholson.
Natural theology of evolution. [1915] **210 S53**

STOKES, Anson Phelps.
What Jesus Christ thought of himself; an outline study and interpretation of His self-revelation in the Gospels. 1916. **232 S87**

STRAYER, Paul Moore.
Reconstruction of the church with regard to its message and program. 1915. **261 S91**

TAYLOR, John Metcalf.
Witchcraft delusion in colonial Connecticut, 1647–1697. c1908. (Grafton historical series.) **272 T24**

TORREY, Reuben Archer.
Como estudiar la Biblia para obtener mayor provecho . . . tr. del ingles por Alfredo S. Rodriguez y Garcia. 1916. **220 T69**

THUREAU-DANGIN, Paul Marie Pierre.
English Catholic revival in the nineteenth century. [1899] **282 T53**

WALLIS, Louis.
Sociological study of the Bible. c1912. **220.8 W21**

—— The struggle for justice. c1916. **261 W21**

WEBB, Robert C.
The real Mormonism; a candid analysis of an interesting but much misunderstood subject in history, life and thought. 1916. **298 W36**

SOCIOLOGY.

ABBOTT, William.
Commercial theory and practice. 1915. **330 A13**

ALEXANDER, De Alva Stanwood.
History and procedure of the House of representatives. 1916. **328.73 A37**

AMERICAN association of societies for organizing charity.
Charity organization statistics. 1915. (Russell Sage foundation. Department of charity organization.) **361 A51**

BALDWIN, James Mark.
American neutrality, its cause and cure. 1916. **327.73 B18**
Contents: The character of American democracy considered in the light of the present crisis.—The effects of the war upon American opinion.—The effects of the war upon American life.

—— The individual and society; or, Psychology and sociology. 1911. **301 B18**

—— The super-state and the 'eternal values'; being the Herbert Spencer lecture delivered before the University of Oxford on Wednesday, March 15, 1916. 1916. **320.1 B18**

BARNES, Charles Brinton.
The longshoremen. 1915. (Russell Sage foundation publications.) **331.8 B261**

BERNHARDI, Friedrich Adam Julius von.
Germany and England. c1915. **327 B52g**

BISHOP, Joseph Bucklin.
Presidential nominations and elections. 1916. **329 B62**

BLEASE, Walter Lyon.
Short history of English liberalism. [1913] **329.9 B64**

BOCLE, William.
Protest against the surveys of the ranchos "La Carbonera" and "El Rincon." 1869. **qc333 B66**

BOWLEY, Arthur Lyon.
An elementary manual of statistics. 1915. **310 B78**

BOWLEY, Arthur Lyon, & Burnett-Hurst, Alexander Robert.
Livelihood and poverty. 1915. **331.8 B78**

BREARLY, Harry Chase.
History of the National board of fire underwriters; fifty years of a civilizing force. 1916. **368.1 B82**
Gift of National board of fire underwriters.

BROWN, Edgar O.
In the Supreme court of the state of California, Edgar O. Brown, plaintiff and respondent, vs. the city & county of San Francisco et al., defendants and appellants. Brief on behalf of respondent. 1860. **qc333 B8**

CENTRAL debating league.
Increase of the army and navy. 1915. **355 C39**

—— Literacy test for immigrants. 1916. **q325.2 C3**

—— Monroe doctrine. 1915. **327.73 C39**

—— The recall (excluding judges). 1912. **q321.4 C3**

CHASE, *Mrs* Margaret Hatfield, & Chase, Stuart.
A honeymoon experiment. 1916. **331.8 C48**

CONFERENCE for better county government.
Proceedings. 1st, 1914. **352 C748**

COOLIDGE, *Mrs* Mary Elizabeth (Roberts) Smith.
Almshouse women; a study of two hundred and twenty-eight women in the city and county almshouse of San Francisco. 1896. (Leland Stanford junior university publications.) **c378.794 SMI**

DAVIDSON, William Leslie.
Political thought in England, the utilitarians, from Bentham to J. S. Mill. 1916. (Home university library.) **320 D25**

DAVIES, E. F.
Finances of Great Britain and Germany. [1916] **336.3 D25**

DUNN, Samuel Orace.
The government and business, an address before the Transportation club of Louisville. [1915] **338.7 D92**

DOOLITTLE, Frederick William.
Studies in the cost of urban transportation service. 1916. **385 D69**

DORION, Eustache Charles Edourd.
Redemption of the South End, a study in city evangelization. c1915. (Constructive church series.) **331.85 D69**

DOS PASSOS, John Randolph.
Commercial mortmain; a study of the trust problem. 1916. **338.8 D72c**

DREUX, André.
Nos soldats aveugles. 1915. **362.4 D77**

ELLIOTT, Orrin Leslie.
The tariff controversy in the United States, 1789–1833. 1892. (Leland Stanford junior university monographs.) **c378.794 SMI**

ENGELS, Friedrich.
The origin of the family, private property and the state. 1902. (Standard socialist series.) **321.1 E57**

FERGUSON, Charles.
The great news. 1915. **330.9 F35**
Contents: Rise of a new world power.—Passing of government by proxy.—Authority of the engineers.—Modernizing American politics.—Five acts of the European tragedy.—Control of working forces.—Transplacement of the center of social credit.—Unfitness of the business system for permanent monopoly.—Resurgence of woman.—Spirit of the great ships.—Summary.

FIELD, Jessie, & Nearing, Scott.
Community civics. 1916. **320 F45**

FOWLER, Nathaniel Clark.
Principle of suffrage. 1916. **324.3 F78**

FRANK, Charles Leo.
Questions and answers for inspector, milk and food, city and country. c1915. **q351.3 F8**

GERSTENBERG, Charles W.
Materials of corporation finance. c1915. **338.7 G38**

GIDE, Charles, & Rist, Charles.
A history of economic doctrines from the time of the physiocrats to the present day. [1915] **330.9 G45**

GOODNOW, Frank Johnson.
Principles of constitutional government. c1916. **342 G65**

GROAT, George Gorham.
An introduction to the study of organized labor in America. 1916. **331.88 G87**

HAGUE—International peace conference.
Hague conventions and declarations of 1899 and 1907. 1915. **q341.1 H1**
Gift of Carnegie endowment for international peace.

—— Hague court reports. 1916. **q341.1 H1h**
Gift of Carnegie endowment for international peace.

—— Instructions to the American delegates to the Hague peace conferences and their official reports. 1916. **q341.1 H1i**
Gift of Carnegie endowment for international peace.

HAINES, Lynn.
Your Congress; an interpretation of the political and parliamentary influences that dominate law making in America. c1915. **328.73 H15**

HALE, William Bayard, *comp.*
American rights & British pretensions on the seas; the facts and the documents, official and other, bearing upon the present attitude of Great Britain toward the commerce of the United States. 1915. **q327 H1**

HANMER, Lee Franklin, & Perry, Clarence Arthur.
Recreation in Springfield, Illinois; a section of the Springfield survey. c1914. (Russell Sage foundation. Pamphlet.) **352.9 H24r**

HARRISON, Mahlon Clayton.
Abolishment of general average. 1915. **qc368 H3**

HART, Hastings Hornell.
Spiritual dynamics of social work. 1916. (Russell Sage foundation. Pamphlet.) **360 H32**

HAYES, Edward Cary.
Introduction to the study of sociology. 1916. **301 H41**

HAYNES, Frederick Emory.
Third party movements since the civil war, with special reference to Iowa: a study in social politics. c1916. **329 H42**
Contents: The Liberal Republican movement.—The farmers' movement.—The Greenback movement.—The Populist movement.—The Progressive movement.

HERRICK, Myron Timothy.
How to finance the farmer, private enterprise—not state aid. 1915. **332.7 H56**

HILL, David Jayne.
Americanism, what it is. 1916. **320 H645a**
Contents: The American conception of the state.—The crisis in American constitutionalism.—Taking soundings.—The tests of American democracy.—Americanism and world politics.—The duty of national defense.—New perils for Americanism.

HUSE, Charles Phillips.
Financial history of Boston from May 1, 1822, to January 31, 1909. 1916. (Harvard economic studies.) **336.73 H96**

JACK, Alexander Fingland.
Introduction to the history of life assurance. 1912. **368.3 J12**

JAMES, Herman Gerlach.
Handbook of civic improvement. c1915. **352 J27h**

JOHNSON, Willis Fletcher.
America's foreign relations. 1916. 2v. **327.73 J71**

KAHN, Otto Hermann.
High finance. 1916. **332 K12**

KIRKPATRICK, Edwin Asbury.
Fundamentals of sociology, with special emphasis upon community and educational problems. c1916. **301 K59**

LANE, Ralph Norman Angell.
The dangers of half-preparedness; a plea for a declaration of American policy; an address by Norman Angell [*pseud.*]. 1916. **327.73 L26**

LAWSON, W. R.
British war finance, 1914–15. 1916. **336.42 L42**

LE BON, Gustave.
Psychology of peoples. 1912. **301 L44ps**

LABOUR year book. v. 1 for 1916.
331.8 L12

LOCKWOOD, James Harry.
The creation of wealth; modern efficiency methods analyzed and applied. c1915. **330 L81**

LOTT, Edson S.
Which will be best for the workman? 1913. **368.4 L88**

LOW, Alfred Maurice.
The law of blockade. 1916. **q341.3 L9**

LOWELL, Abbott Lawrence.
Essays on government. [1889]
320.4 L91

LUDOVICI, Anthony Mario.
A defence of aristocracy; a text book for Tories. 1915. **321 L94**

MACAULEY, Ward.
Reclaiming the ballot. 1916. **324.2 M11**

MACCAULEY, Clay.
The American-Japanese problem as a race question. 1915. **327.52 M12**

MCBAIN, Howard Lee.
Law and the practice of municipal home rule. 1916. **352 M11**

MACBRAYNE, Lewis Edward, & Ramsay, James P.
One more chance; an experiment in human salvage. c1916. **364 M11**

MANNING, William Ray.
Early diplomatic relations between the United States and Mexico. 1916. (The Albert Shaw lectures on diplomatic history, 1913.) **327.73 M28**

MAXIM, Hudson, *ed.*
Leading opinions both for and against national defense. c1916. **355 M464l**

MELONEY, William Brown.
The heritage of Tyre. 1916. (Our national problems.) **387 M52**
Merchant marine.

MICHELL, H.
The cooperative store in Canada. [1916] (Bulletin of the departments of history and political and economic science in Queen's university, Kingston, Ontario, Canada.) **334.5 M62**

MORE, *Sir* Thomas.
More's millennium; being the Utopia of Sir Thomas More rendered into modern English, by Valerian Paget. 1909. **320.1 M83m**

MOSS, James Alfred.
Privates' manual. 1916. **355 M91p**

MOTE, Carl Henry.
Industrial arbitration; a world-wide survey of natural and political agencies for social justice and industrial peace. c1916. **331.1 M91**

MOULTON, Harold Glenn.
Principles of money and banking. c1916.
332 M92

NATIONAL association of industrial accident boards and commissions.
Proceedings of the 2d annual session, 1915. **368.4 N27**

NATIONAL city bank of New York.
National banks of the United States, their organization, management and supervision, 1812–1910. 1910.
332.1 N27

NATIONAL civic federation.
The problem of pensions, federal, state, municipal and industrial. 1916.
q351.5 N2

—— Profit sharing by American employers. c1916. **334 N27**

NATION'S business. v. 1–3, 1912–1915.
f380.5 N2

ODENCRANTZ, Louise Christine, & Potter, Zenas L.
Industrial conditions in Springfield, Illinois; a survey by the Committee on women's work and the Department of surveys and exhibits, Russell Sage foundation. 1916. (The Springfield survey.) **331.8 023**

OIL seeds and feeding cakes. 1915. (The war and new British industries. Imperial monographs.) **382 039**

PARMELEE, Maurice Farr.
Poverty and social progress. 1916.
339 P25

PORTER, Tilla Boyce.
Text book of parliamentary law. [1915]
328.1 P84

POUND, Roscoe.
Lectures on the philosophy of freemasonry. 1915. **366.1 P87**

PRUDENTIAL insurance company of America.
American public-health problems. 1915. **c368.3 P97**

ROBERTSON, Dennis Holme.
Study of industrial fluctuation; an enquiry into the character and causes of the so-called cyclical movements of trade. 1915. **338 R64**

ROBERTSON, John Mackinnon.
Evolution of states; an introduction to English politics. 1912. **320 R65**

ROOT, Elihu.
Addresses on international subjects. 1916. **341 R78**

ROSENBLUM, Samuel.
Fire prevention examination instruction; 650 questions and answers and 200 sections of laws and rules. 1915. **q351.3 R8**

RUSSELL SAGE foundation—Dept. of surveys and exhibits.
An effective exhibition of a community survey; a brief description of the Springfield survey exhibition. [1915] (Russell Sage foundation. Pamphlet.) **q309.1 R9**

—— Newburgh survey; reports of limited investigations of social conditions in Newburgh, N. Y. 1913. **309.1 R96**

SATOW, *Sir* Ernest Mason.
The Silesian loan and Frederick the Great. 1915. **336.43 S25**

SCHMITT, Bernadotte Everly.
England and Germany, 1740–1914. 1916. **327.43 S35**

SCHROEDER, Theodore Albert.
Free speech for radicals. 1916. **323 S38**

SCOTT, James Brown.
An international court of justice; letter and memorandum of January 12, 1914, to the Netherland minister of foreign affairs, in behalf of the establishment of an international court of justice. 1916. **q341.6 S4i**

SCOTT, James Brown.
Status of the international court of justice, with an appendix of addresses and official documents. 1916. **q341.6 S4**

SELLARS, Roy Wood.
The next step in democracy. 1916. **335 S46**

SMITH, Howard Irving.
Smith's financial dictionary. 1908. **336.03 S64**

SOMBART, Werner.
Quintessence of capitalism; a study of the history and psychology of the modern business man. [1915] **331 S69**

SPARKS, Frank Melville.
The business of government, municipal. c1916. **352 S736**

STAMP, Josiah Charles.
British incomes and property: the application of official statistics to economic problems. 1916. (Studies in economics and political science, London school of economics and political science.) **336.42 S78**

STANOYEVICH, Milivoy Stoyan.
Russian foreign policy in the East. 1916. **c327.47 S78**

STEINER, Edward Alfred.
Confession of a hyphenated American. c1916. **325.1 S82c**

TAFT, William Howard, *pres. U. S.*
Our chief magistrate and his powers. 1916. (Columbia university lectures.) **353 T12**

—— The presidency, its duties, its powers, its opportunities and its limitations. 1916. (University of Virginia, Barbour-Page foundation.) **353 T12p**

TAYLOR, Arthur Orison, *ed.*
Persistent public problems; unemployment, social and industrial righteousness. 1916. **331 T23**

TODMAN, Frederick Simson.
Brokerage accounts; a treatise on the business of brokerage, its accounting books and records. 1916. **332.6 T63**

UNDERWRITERS' handbook of the Pacific states, and Oregon and Washington insurance directory for 1916–17. **c368 U56**

VILAS, Martin Samuel.
Municipal railway of San Francisco. 1915. **c352 V69**

VIRGINIA (*Colony*)—General assembly.
Journals of the House of burgesses of Virginia, 1619–1658/59. Ed. by H. R. McIlwaine. 1915. **q328.755 V8**

WAITE, Arthur Edward.
The secret tradition in freemasonry. 1911. 2v. **q366.1 W1**

WALLING, William English, *ed.*
Socialism of to-day. 1916. **335 W21s**

WILKINSON, Spenser.
The way to victory, a lecture delivered before the University of Oxford. 1916. **355 W68w**

WILLIS, Henry Parker.
American banking. 1916. (Business administration. La Salle extension university.) **332 W73**

WOOD, Leonard.
Our military history; its facts and fallacies. c1916. **355 W87o**

WRIGHT, Henry Collier.
The American city; an outline of its development and functions. 1916. (National social science series.) **352 W94**

LAW.

ALABAMA state bar association.
Proceedings of the 38th annual meeting. 1915.

ALBERTA—Supreme court.
Alberta law reports. v. 1–8, 1908–1915.

ATWELL, William Hawley.
A treatise on federal criminal law procedure, with forms of indictment. 1916.

BAR, Ludwig.
History of continental criminal law. 1916. (Continental legal history series.)

BATY, Thomas.
Vicarious liability. 1916.

BICKNELL, James, & Seager, Charles.
Division courts act, together with the general rules and forms fully annotated and additional forms. 3d ed. 1916.

BLAKE, Clinton Hamlin.
Law of architecture and building. c1916.

BRANDEIS, Louis Dembitz.
Curt Muller, plaintiff in error, v. state of Oregon. Brief for defendant in error. Louis D. Brandeis, counsel. [1908]

BUSH, Coleman Hall.
Uniform business law, with business forms and illustrative cases. c1915.

CALIFORNIA. *Laws, statutes, etc.*
General laws of the state of California. As amended up to the end of the extra session of 1916. Ed. by James H. Deering. 1916.

CALLAGHAN and company's Illinois statutes annotated, 1913–1916. 1916.

CAMPBELL, Robert.
Principles of English law, founded on Blackstone's Commentaries. 1907.

CANADIAN law list (Hardy's). 1916.

CHARTRES, John.
Judicial interpretations of the law relating to workmen's compensation. 1915.

COLES, Arthur.
Guide for the company secretary. n.d.

CLARKE, Fabius M.
Liability of stockholders for the debts of California corporations. Reprinted from "the Recorder." 1914.

COMMISSIONERS on uniform state laws, 25th national conference.
Uniform land registration act. 1915.

GREAT BRITAIN—High court of admiralty.
Prize droits, being a report to H. M. Treasury on droits of the Crown and of Admiralty in time of war, by H. C. Rothery. 1915.

HARLAN, John Maynard, & McCandless, Lewis Wilson.
The Federal trade commission, its nature and powers. 1916.

HUDDY, Xenophon Pearce.
Law of automobiles. 4th ed. 1916.

HUGHES, William Taylor.
The law restated; the roots of the law, where they are found and best illustrated in both the old and the latest cases. c1915.

HUME, R. D., vs. Burns, E. B.
R. D. Hume, appellant, vs. E. B. Burns, Rogue River packing and navigation company et al, respondents. [1905]

INTERSTATE commerce commission.
Western advance rate case. Brief and argument. 1915.

JACOBS, Joseph, & Applebome, Louis.
New York bar examination questions and answers. 1916.

JUDSON, Frederick Newton.
Law of interstate commerce and its federal regulation. 3d ed. 1916.

LATIN for lawyers. 1915.

LAWS of American divorce. 1912.

LONG, Joseph Ragland.
Treatise on the law of irrigation, covering all the states and territories, with an appendix of statutory law. 2d ed. 1916.

LUBE, Denis George.
Analysis of the principles of equity pleading. 1916.

MACARTHUR, Walter, *ed.*
Handbook, navigation laws of the United States. 2d ed. 1916.

MARTIN, George J., *comp.*
Citations of California constitution, codes, statutes, general laws and the early practice and probate acts. 1916.

NATIONAL city bank of New York.
The Federal reserve act, the National-bank act and all other federal laws relating to banking. [1914?]

NATIONAL shorthand reporters' association.
Shorthand reporters: a digest of statutes and legal decisions relating to official stenographers and their reports. 2d ed., 1916.

OKLAHOMA. *Laws, statutes, etc.*
Shive's criminal digest; a key to the books that contain the law, citing the statutes of Oklahoma, the decisions of the Supreme court in all criminal cases. 1914.

PYKE, Harold Reason.
Law of contraband of war. 1915.

QUICK, *Sir* John.
Annotated worker's compensation act, 1914, with comparative references to kindred acts. 1915.

RAY, Thomas Hasset.
Treatise on the law of mechanics' liens and general contracting, of the state of New York, with forms. 1914.

ROBSON, William Newby.
Principles of legal liability for trespasses and injuries by animals. 1915.

ROWLEY, Scott.
Modern law of partnership. c1916. 2v.

SCOTT, Austin Wakeman.
A selection of cases and other authorities on civil procedure in actions at law. 1915.

—— A selection of cases on resulting and constructive trusts. 1915.

SINCLAIR, Robert Victor.
Rules and practice before the parliament of Canada upon bills of divorce. 1915.

SMITH, John William.
A selection of leading cases on various branches of the law. 1915. 2v.

STOWELL, Ellery Cory & Munro, Henry Fraser.
International cases; arbitrations and incidents illustrative of international law as practiced by independent states. v. 1, Peace. c1916.

TEXAS. *Laws, statutes, etc.*
Vernon's criminal statutes of Texas embracing the penal code and the code of criminal procedure adopted at the regudar session of the thirty-second legislature, 1911. 1916. 2v.

TREGARTHEN, John Bevan Coulson.
Law of hearsay evidence. 1915.

WHEATON, Henry.
Wheaton's Elements of international law. 5th English ed. 1916.

WILSON, George Grafton.
Hague arbitration cases. 1915.

WOOD, Horace Gay.
Treatise on the limitation of actions at law and in equity. 4th ed., rev. and enl., by Dewitt C. Moore. 2v.

WORKMEN'S compensation publicity bureau, *New York.*
Digest of workmen's compensation laws in the United States and territories, with annotations. 4th ed., rev. to December 1, 1915. c1915.

EDUCATION.

ALLISON, Charles Elmer.
A historical sketch of Hamilton college, Clinton, New York. 1889.
378.747 H Ea
Gift of Melvin G. Dodge.

AYRES, Leonard Porter.
Child accounting in the public schools. 1915. (Cleveland foundation. Publications.) **371.5 A98**

—— The public schools of Springfield, Illinois; educational section of the Springfield survey. [1914] (Russell Sage foundation. Pamphlet.)
379.773 A98

—— School organization and administration. 1916. (Cleveland foundation. Publications.) **371.2 A98**

BAKER, James Hutchins.
American university progress and college reform relative to school and society. 1916. **378.73 B16**

BEITH, John Hay.
The lighter side of school life, by Ian Hay [*pseud.*] [1915] **371.8 B42**

BOURNE, Randolph Silliman.
The Gary schools. c1916. **379.772 B77**

BOWEN, Wilbur P.
The teaching of play. [1913]
371.74 B78

BURNHAM, Ernest.
Two types of rural schools. 1912. (Columbia university Teachers college. Contributions to education.)
379.1 B96

CONFERENCE on the Education of dependent, truant, backward and delinquent children. Proceedings, 12th, 1915. **371.9 C74**

DOOLEY, William Henry.
Education of the ne'er-do-well. c1916. (Riverside educational monographs.)
371.9 D69

EASTERN art and manual training teachers association.
Proceedings 4th and 5th annual conventions, 1913–1914. **371.4 E13**

ELIOT, Charles William.
Changes needed in American secondary education. 1916. (Publications of the General education board.)
379.1 G25

FLEXNER, Abraham.
Modern school. 1916. (Publications of the General education board.)
379.1 G25

GATES, Frederick Taylor.
The country school of tomorrow. 1916. (Publications of the General education board.) **379.1 G25**

GENERAL education board.
Report of the secretary, 1914/15.
370.6 G32n

HAMILTON college, *Clinton, N. Y.*
1898 prize book. 1899. **378.747 H22**

HILLYER, Virgil Mores.
Child training; a system of education for the child under school age. 1915.
372 H65

JUDD, Charles Hubbard.
Measuring the work of the public schools. 1916. (Cleveland foundation. Publications.) **371.2 J92**

MANZANITA hall.
Annual catalog, Manzanita hall [Palo Alto, California], 1906–1913.
c378.794 MaH

MILLER, Herbert Adolphus.
The school and the immigrant. 1916. (Cleveland foundation. Publications.) 370.9 M64

MILLS college and seminary, *Alameda Co., Cal.*
Annual catalog, 1891–1915. c378.794 MH

MURRAY, John F.
Our public schools the nation's bulwark. 1916. c370 M98

NATIONAL congress of mothers and parent-teacher associations.
Year book, 1915. 372 N27mp

NATIONAL university extension conference.
Proceedings. 1st., 1915. 378 N27

PESTALOZZI, Johann Heinrich.
How Gertrude teaches her children. 1915. 371.4 P47

RUSSELL, William Fletcher.
Economy in secondary education. c1916. (Riverside educational monographs.) 373 R96

TOME school.
The Jacob Tome institute, founded by Jacob Tome, Port Deposit, Maryland. 1913. q378.52 T1

VOCATIONAL education, its theory, administration and practice: The problem of vocational education, by David Snedden . . . The people's school, a study in vocational training, by Ruth Mary Weeks; The improvement of rural schools, by Ellwood P. Cubberley . . . as originally published in separate volumes of the Riverside educational monographs. c1912. 371.4 V87

WHITNEY, William T.
The socialized recitation. 1915. 371 W62

WOODSON, Carter Godwin.
Education of the negro prior to 1861. 1915. 371.9 W89

TRANSPORTATION.

BROWN, Harry Gunnison.
Transportation rates and their regulation. 1916. 385 B87

CHATTERTON, Edward Keble.
The old East Indiamen. [1914] 382 C49

CLAPP, Edwin Jones.
The port of Boston; a study and a solution of the traffic and operating problems of Boston, and its place in the competition of the north Atlantic seaports. 1916. 380 C58

EARNING power of railroads, 1916. 385 E12

FLOY, Henry.
Value for rate-making. 1916. 380 F64

KRUTTSCHNITT, Julius.
Efficiency of public service of the railways; an address delivered before the Graduate school of business administration, Harvard university. [1911] 385 K94

MCPHERSON, Logan Grant.
A concerted movement of the railways. [1913] 385 M17c

CUSTOMS AND FOLKLORE.

BARTO, Philip Stephan.
Tannhäuser and the Mountain of Venus; a study in the legend of the Germanic paradise. 1916. (Germanic literature and culture; a series of monographs.) 398.2 B29

BLEEK, Wilhelm Heinrich Immanuel & Lloyd, Lucy C., *comps.*
Specimens of Bushman folklore. Translation into English. 1911. 398 B64

BORQUEZ DE WHENTHOFF, Aurelia.
Leyendas historicas mexicanas, costumbes y mitología. 1915. c398.2 B73

GOSSET, Adelaide L. J.
Lullabies of the four nations. 1915. 398.8 G67

GROVES, May Showler.
Twilight fairy tales. 1914. c398 G88

KITTREDGE, George Lyman.
A study of Gawain and the Green knight. 1916. 398.2 K62

LE GALLIENNE, Richard.
The maker of rainbows, and other fairy-tales and fables. 1912. 398.4 L49

MAGNUS, Leonard A.
Russian folk-tales. 1916. 398 M19

MARVIN, Dwight Edwards, *comp.*
Curiosities in proverbs; a collection of unusual adages, maxims, aphorisms, phrases and other popular dicta from many lands, classified and arranged with annotations. 1916. **398.9 M39**

NATIONAL funeral directors' association of the United States.
Proceedings of the annual convention, 1910. **393 N27**

SCHULTZ, James Willard.
Blackfeet tales of Glacier national park. 1916. **398 S38**

SMITH, Paul Jordan.
The soul of woman; an interpretation of the philosophy of feminism. c1916. **c396 S65**

TWEEDIE, Ethel Brilliana (Harley) "*Mrs* Alec Tweedie."
Women the world over; a sketch both light and gay, perchance both dull and stupid. 1914. **396 T97**

WAITE, Arthur Edward.
Belle and the dragon. 1894. **q398 W1**

WILSON, Richard, *ed.*
The story tellers' hall. [1916] **398 W75**

ZANGWILL, Israel.
The war and the women. 1915. **396 Z29**

LANGUAGE.

BOEZINGER, Bruno.
Das historische präsens in der älteren deutschen sprache. 1912. (Leland Stanford junior university publications.) **qc378.794 SM**

BORQUEZ DE WHENTHOFF, Aurelia.
A series of Spanish conversations in the conjugational order, a series of commercial letters and short stories. 1914. **428 B73**

BREWER, Robert Frederick.
Orthometry; a treatise on the art of versification and the technicalities of poetry, with a new and complete rhyming dictionary. 1912. **426 B84**

CLAY, Albert Tobias.
Miscellaneous inscriptions in the Yale Babylonian collection. 1915. (Yale Oriental series.) **q492.1 C6**

CORTINA, Raphael Diez de la.
Verbos españoles; diccionario de la conjugación castellana. 1899. **465 C82**

GREEN, William Henry.
Elementary Hebrew grammar. 1879. **492.4 G79**

GONÇALVES PEREIRA, Joaquim.
O mestre popular; ou, O inglez sem mestre. n.d. **469 G63**

KENNEDY, Arthur Garfield.
The pronoun of address in English literature of the thirteenth century. 1915. (Leland Stanford junior university publications.) **qc378.794 SM**

LATHAM, Edward.
Dictionary of abbreviations, contractions and abbreviative signs. [1916?] **421 L35**

LINDSAY, Wallace Martin.
Notae latinae; an account of abbreviation in Latin mss. of the early minuscule period (c. 700–850). 1915. **471.8 L74**

LORIMER, D. L. R.
Pashtu, syntax of colloquial Pashtu with chapters on the Persian and Indian elements in the modern language. 1915. **491.5 L87**

PHILLIPS, Abbie Frye.
English for Latin-Americans. c1912. **425 P55**

THIMM, Franz J. L.
Franz Thimm's Spanish self-taught. c1877. **465 T44**

—— Spanish at a glance. [1884] **465 T44s**

WILSON, *Sir* James.
Lowland Scotch as spoken in the lower Strathearn district of Perthshire. 1915. **427 W74l**

SCIENCE.

ALEKSIEEV, Petr Petrovich.
General principles of organic syntheses, authorized translation with revision and additions. 1906. **547 A36**

ASHLEY, Raymond Harman.
Chemical calculations. 1915. **540 A82**

BASKERVILLE, Charles.
Chemistry of tungsten, and the evolution of the tungsten lamp. n.d. **546.7 B31**

BETZ, William & Webb, Harrison Emmett.
Solid geometry. c1916. (Mathematical texts for schools and colleges.) **513 B56**

BLANCHARD, Arthur Alphonzo.
Synthetic inorganic chemistry; a laboratory course for first year college students. 1916. **546 B63**

BREFELD, Oscar.
Investigations in the general field of mycology. [1912] **q589.2 B8**

CAMPBELL, Douglas Houghton & Williams, Florence.
Morphological study of some members of the genus Pallavicinia. 1914. (Leland Stanford junior university publications.) **qc378.794 SM**

CARMICHAEL, Robert Daniel.
Diophantine analysis. 1915. (Mathematical monographs.) **512 C28d**

CHAPPELL, E.
Five-figure mathematical tables. 1915. **510 C46**

DELAGE, Yves & Goldsmith, Marie.
Theories of evolution. 1912. **575 D33**

FERNIE, William Thomas.
Herbal simples approved for modern uses of cure. 3d ed., rev. and enl. by some additions from "Meals medicinal." 1914. **581.6 F36**

GAMBEL, William.
Ueber dei in Oberkalifornien beobachteten Vögel. n.d. **c598.2 G18**

GRAHAME-WHITE, Claude & Harper, Harry.
The aeroplane. ("Romance of reality" series.) [1914] **533.6 G74ae**

HABERMEHL, K. G.
Photography applied to surveying. c1915. **526.9 H11**

HALL, Charles A.
Open book of nature; an introduction to nature study. 1911. **504 H17**

HARDY, Godfrey Harold.
A course of pure mathematics. 2d ed. 1914. **517 H26**

HORNADAY, William Temple.
Taxidermy and zoological collecting. 10th ed. 1912. **579.4 H81**

HUBER, Gotthelf Carl.
Development of the albino rat, *Mus norvegicus albinus.* [1915] (Memoirs of the Wistar institute of anatomy and biology.) **q599.3 H8**

KEARTON, Cherry.
Wild life across the world; introduction by Theodore Roosevelt. [1914] **q590 K2**

KELLOGG, Vernon Lyman & Ferris, G. F.
Anoplura and *Mallophaga* of North American mammals. 1915. (Leland Stanford junior university publications.) **qc378.794 SM**

—— & Smith, *Mrs* R. G. B.
Inheritance in silkworms. (Leland Stanford junior university publications.) **qc378.794 SM**

KLEIN, R.
Quick calculator. n.d. **510.8 K64**

LE BAS, Gervaise.
The molecular volumes of liquid compounds, from the point of view of Kopp. 1915. **546 L44**

LEWIS, Joseph Volney.
Determinative mineralogy, with tables for the determination of minerals by means of their chemical and physical characters. 1915. **549.1 L67**

LOCK, Robert Heath.
Recent progress in the study of variation, heredity, and evolution. 1911. **575 L81**

LUCKIESH, M.
Color and its applications. 1915. **535.6 L94**

MCCRACKEN, Mary Isabel.
Occurrence of a sport in Melasoma (Lina) scripta and its behavior in heredity. 1907. **qc595.7 M1**

MACFARLAND, Frank Mace.
Opisthobranchiate *Mollusca* from Monterey Bay, California, and vicinity. 1906. (U. S.-Bureau of fisheries. Bulletin.) **qc594 M1**

MacFarland, Frank Mace.
Opisthobranchiate *Mollusca* of the Branner-Agassiz expedition to Brazil. 1909. (Leland Stanford junior university publications.)
qc378.794 SM

Mexico — Observatorio astronomico nacional.
Anuario for 1894. **522.1 M61**

Meyer, Arthur William.
Studies on hemolymph nodes. 1914. (Leland Stanford junior university publications.) **qc378.794 SM**

Miller, Dayton Clarence.
Science of musical sounds. 1916.
534.3 M64

Mitchell, John Pearce.
Study of the normal constituents of the potable water of the San Francisco peninsula. 1910. (Leland Stanford junior university publications.) **qc378.794 SM**

Murphy, Daniel William.
Spectral photometric studies. [1897]
c522 M97

Newman, Edward.
Illustrated natural history of British butterflies. 1871. **q595.7 N5**

Parsons, Albert Ross.
Road map of the stars. 1912.
523.8 P26

Pettigrew, James Bell.
Design in nature illustrated by spiral and other arrangements in the inorganic and organic kingdoms. 1908.
q570 P5

Reed, Chester Albert.
Wild flowers east of the Rockies. 1913.
580 R32

Richter, Victor von.
Organic chemistry; or, Chemistry of the carbon compounds. v. 1. 1916.
547 R53o

Robb, Alfred Arthur.
A theory of time and space. 1914.
513 R63

Rogers, Austin Flint.
Introduction to the study of minerals; a combined textbook and pocket manual. 1912. **549 R72**

Sanford, Fernando.
A physical theory of electrification. 1911. (Leland Stanford junior university publications.) **qc378.794 SM**

Scherren, Henry.
The Zoological society of London; a sketch of its foundation and development and the story of its farm, museum, gardens, menagerie and library. [1905] **590.6 S32**

Scott, William Berryman.
A history of land mammals in the western hemisphere. 1913. **569 S43**

Seton, Ernest Thompson.
Wild animal ways. 1916.
590.4 S49wi

Shaw, Walter Robert.
Fertilization of *Onoclea*. 1898.
c581.16 S53

Slonaker, James Rollin.
The effect of a strictly vegetable diet on the spontaneous activity, the rate of growth, and the longevity of the albino rat. 1912. (Leland Stanford junior university publications.)
qc378.794 SM

Smith, James Perrin.
Acceleration of development in fossil *Cephalopoda*. 1914. (Leland Stanford junior university publications.)
qc378.794 SM

Smith, Eugene.
The home aquarium and how to care for it. [1902] **590 S64**

Spencer, Baldwin.
Native tribes of the northern territory of Australia. 1914. **572 S74n**

Starks, Edwin Chapin.
Fishes of the Stanford expedition to Brazil. 1913. (Leland Stanford junior university publications.)
qc378.794 SM

—— Osteology of certain scombroid fishes. 1911. (Leland Stanford junior university publications.)
qc378.794 SM

Van Dyke, John Charles.
The mountain; renewed studies in impressions and appearances. 1916.
551.4 V24

Velvin, Ellen.
From jungle to zoo. 1915. **590 V44**

—— Wild-animal celebrities. 1907.
599 V44

WEYMOUTH, Frank Walter.
Synopsis of the true crabs (*Brachyura*) of Monterey Bay, California. 1910. (Leland Stanford junior university publications.) **qc378.794 SM**

WILSON, Scott Barchard & Evans, Arthur Humble.
Aves hawaiienses: the birds of the Sandwich Islands. 1890–99. **q598.2 W75**

WILSON, Wallace Alvin & Tracey, Joshua Irving.
Analytic geometry. c1915. **516 W75**

USEFUL ARTS.

AMERICAS (The). v. 1, Oct. 1914–Sept. 1915. **q650.5 A51**

BAUGH, Frederick Henry.
Principles and practice of cost accounting for accountants, manufacturers, mechanical engineers, teachers and students. 1915. **657 B34**

BEAUMONT, Roberts.
Standard cloths; structure and manufacture (general, military, and naval). 1916. **677 B37**

BOSSE, Sara & Babcock; *Mrs* Winnifred (Eaton).
Chinese-Japanese cook book, by Sara Bosse and Onoto Watanna [*pseud.*]. c1914. **641 B18**

BUTLER brothers.
Butler way system book; a plain presentation of some principles on which every store, to win, must be right. c1916. **658 B98**

BROWN, Harold.
Rubber; its sources, cultivation, and preparation. 1914. (Imperial institute handbooks.) **678 B87**

BRYNER, Edna.
The garment trades. 1916. (Cleveland foundation. Publications.) **687 B91**

CAMPBELL, Henry Colin.
Concrete on the farm and in the shop. 1916. **693.5 C18**

CARTER, R. N., *ed.*
Advanced accounts. A manual of advanced bookkeeping and accountancy for accountants, bookkeepers and business men. [1916] **657 C32**

DEPRECIATION in the retail shoe business. 1915. (Harvard university. Bureau of business research. Bulletin.) **657 D42**

DICKSEE, Lawrence Robert & Blain, Herbert E.
Office organization and management, including secretarial work. 1914. **658 D55**

FORSTER, Edith Hall & Weigley, Mildred.
Foods and sanitation; a textbook and laboratory manual for high schools. c1914. **640 F73**

FRITH, Henry.
Graphology. 1903. **652 F91**

GANTT, Henry Laurence.
Industrial leadership. 1916. **658 G21**
Contents: Industial leadership.—Training workmen.—Principles.—Results of task work.—Production and sales.

GILBRETH, Frank Bunker & Gilbreth, *Mrs* Lilian Moller.
Fatigue study, the elimination of humanity's greatest unnecessary waste; a first step in motion study. 1916. **658 G46f**

—— Motion study and time study instruments of precision. [1916] **658 G46m**

GILPIN, William.
The cosmopolitan railway, compacting and fusing together all the world's continents. 1890. **656 G48**

GODINEZ, Francisco Laurent.
Display window lighting and the city beautiful; facts, and new ideas for progressive merchants. c1914. **659 G58**

GOWIN, Enoch Burton & Wheatley, William Alonzo.
Occupations; a textbook in vocational guidance. c1916. **607 G72**

GRIFFITH, Ira Samuel.
Advanced projects in woodwork. 3d ed. c1912. **694 G85a**

HARRIS, *Mrs* Ethel (Longley).
Wholesome cooking, a practical book for a practical cook; two hundred well-tested recipes. c1914. **641 H31**

HART, Francis Arthur & Short, H. M., *comps.*
List of radio stations of the world. [1915] **654 H325**

HARVARD system of accounts for retail grocers. 1915. (Harvard university. Bureau of business research. Bulletin.) **657 H33**

HARVARD system of accounts for shoe retailers. 1914. (Harvard university. Bureau of business research. Bulletin.) **657 H33s**

HARVARD university. Bureau of business research.
Object and history of the bureau with some preliminary figures on the retailing of shoes. 1913. (Harvard university. Bureau of business research. Bulletin.) **658 H339**

HAWKHEAD, J. C.
Handbook of technical instruction for wireless telegraphists. 2d ed. extensively rev. and enl. by H. M. Dowsett. 1915. **654 H39**

LEGACY of the exposition. 1916. **c606 L49**

LUCKOMBE, Philip.
The history and art of printing. 1771. **655.1 L94**

LUTZ, R. R.
The metal trades. 1916. (Cleveland foundation. Publications.) **671 L97**

MARTIN, Geoffrey.
Chlorine and chlorine products, including the manufacture of bleaching powder, hypochlorites, chlorates, etc. 1915. (Manuals of chemical technology.) **661.1 M38**

MORETON, David Penn.
Drake's telephone handbook. 1915. **654.6 M84**

NATIONAL association of manufacturers of the United States of America.
Proceedings of the 20th annual convention, 1915. **670.6 N27**

OTIS, Daniel Henry.
Farm accounts simplified. 1915. **f657 O8**

PACIFIC pine lumber co.
Tests of strength and other data of Douglas fir. [1889] **qc674 P1p**

RAMSEY, Walter Reeve.
Infancy and childhood; a popular book on the care of children. 1916. **649 R18**

REDWOOD manufacturers' association, *comp.*
Redwood lumber. Statistics of the port of San Francisco from 1862–1892. n.d. **c674 R32**
Chart.

REILLY & Britton co., *pub.*
Panama - Pacific international exposition, San Francisco, 1915. **c606 R36**

RICHARDS, Paul.
The lunch room, devoted to plans, equipment, management, accounting, food and drink sales, bills of fare, receipts. c1916. **640 R517**

RIESENBERG, Emily.
Preserving and canning; a book for the home economist. c1914. **664.8 R56**

SEATON, Roy A.
Concrete construction for rural communities. 1916. (Agricultural engineering series.) **693.5 S44**

SELDEN, Frank Henry.
Elementary cabinetwork for manual training classes. c1909. **694 S46**

—— Elementary turning, for use in manual training classes. c1907. **621.94 S46**

—— Elementary woodwork for use in manual training classes. c1906. **694 S46e**

SHAW, Frank Leslie.
The printing trades. 1916. (Cleveland foundation. Publications.) **655 S53**

SHERBOW, Benjamin.
Making type work. 1916. **655 S55**

SIMPSON, *Mrs* Anna Pratt.
Problems women solved, being the story of the Woman's board of the Panama-Pacific international exposition. 1915. **c606 S61**

SLIPPY, John Clifford.
Telephone appraisal practice. 1915. **658 S63**

SMITH, Joseph Russell.
Elements of industrial management. c1915. 658 S651

SPENCER, Albert S.
Practical design of steel-framed sheds. 1915. 691.7 S74

STEVENS, George H.
The manufacture of synthetic phenol from benzol by sulphonation; synthetic phenol (carbolic acid), its uses, the raw materials, and the necessary apparatus and equipment for its production on a commercial basis. c1916. 661.2 S84

WILES, Robert.
Cuban cane sugar—a sketch of the industry, from soil to sack. 1916. 664.1 W67

MEDICINE AND HYGIENE.

ASHBY, Hugh Tuke.
Infant mortality. 1915. (Cambridge public health series.) 614.132 A82

BOWERS, Edwin Frederick.
Side-stepping ill health. 1916. 613 B78

BOWERS, Paul Eugene.
Clinical studies in the relationship of insanity to crime. c1915. 616.84 B78

BRILL, Abraham Arden.
Psychanalysis; its theories and practical application. 2d ed. thoroughly rev. 1914. 616.84 B857

CANNON, Walter Bradford.
Bodily changes in pain, hunger, fear and rage; an account of recent researches into the function of emotional excitement. 1915. 612.8 C22

CASPARI, Charles.
Treatise on pharmacy for students and pharmacists. 4th ed., enl. and rev. 1910. 615 C34

CHAPIN, Charles Value.
A report on state public health work, based on a survey of state boards of health. [1916?] 614 C46

COCROFT, Susanna.
Beauty a duty; the art of keeping young. c1915. q613.4 C6

COLWELL, Hector A.
Radium, X-rays and the living cell. 1915. 612.014 C72

COOLIDGE, Emelyn Lincoln.
Home care of sick children; a guide for mothers in the care of sick children. 1916. 649.1 C77

FIRE Marshals' association of North America.
Proceedings, 1915. 614.806 F52

GODBILLE, Paul.
Lymphatic glands in meat-producing animals. 1915. 614.3 G57

HARRISON, William Greer.
Making a man. 1915. c613.7 H32

HEMENWAY, Henry Bixby.
American public health protection. c1916. 614 H48

HOLLANDER, Bernard.
Nervous disorders of men: the modern psychological conception of their causes, effects, and rational treatment. 1916. 616.8 H73

—— Nervous disorders of women. 1916. 618 H73

HOLT, Luther Emmett & Shaw, Henry Larned Keith.
Save the babies. c1915. 649 H75s

HOWARD, William Lee.
Sex problems in worry and work. c1915. 612.6 H65

HUTCHINSON, Woods.
Community hygiene. c1916. (Woods Hutchinson health series.) 614 H97

INTERNATIONAL congress on school hygiene. *4th, Buffalo,* 1913.
Report of the sex education sessions. 1913. (Publications of the American federation for sex hygiene.) 612.6 I61

JONE, Hugo.
An easy test for bacteria in milk and cream (Barthel's reductase test improved). 1915. q614.3 J7

JOURNAL d'urologie. v. 5. 1914. 610.5 J865u

KENNEDY, May, *comp.*
Question manual. 1915. 610.73 K36
On nursing.

MACNAMARA, Nottidge Charles.
Instinct and intelligence. 1915.
612.8 M16

MACNUTT, Joseph Scott.
A manual for health officers. 1915.
614 M16

MOSHER, Clelia Duel.
Health and the woman movement. 1916. 618 M91

SCHNEIDER, Franz.
Public health in Springfield, Illinois. 1915. (Springfield survey.)
614 S35p

STOREY, Thomas Andrew.
Studies in voluntary muscular contraction. 1904. qc612.7 S8

SYLVAN, Filip.
Consumption and its cure by physical exercises. 1915. 616.99 S98

WALTERS, Francis Marion.
Principles of health control. [1916]
613 W23

ENGINEERING.

ANDREWS, Ewart Sigmund.
Strength of materials; a textbook for engineers and architects. 1916.
620.1 A56

BEGGS, George Erle.
Live-load stresses in railway bridges, with formulas and tables. 1916.
620.1 B41

BLANCHARD, Arthur Horace.
Elements of highway engineering. 1915.
625.7 B63

BROWNE, Arthur Benjamin.
Handbook of carburetion. 1916.
625.6 B88

CALIFORNIA river improvement and drainage association.
Bulletin, 1904, 1907, 1908.
c627 C15

CHALKLEY, Alfred Philip.
Diesel engines for land and marine work. 4th ed. 1915. 621.43 C43

FOWLER, Charles Evan.
A practical treatise on sub-aqueous foundations, including The coffer-dam process for piers, and dredges and dredging, with numerous practical examples from actual work. 3d ed. rev. 1914. 624.1 F78p

LAND grant college engineering association.
Proceedings, 1914–1915. 620.6 L25

LAVIS, Fred.
Building the new rapid transit system of New York city. Design of the new elevated railway lines, by Maurice E. Griest. 1915. q625 L4

MCKAY, Robert F.
Theory of machines. 1915. 621 M15

MANNIX, John Bernard.
Mines and their story. 1913.
622 M28

PAGÉ, Victor Wilfred.
Starting, lighting and ignition systems. 1916. 625.6 P13s

PAN-AMERICAN road congress.
Proceedings for 1915. 625.7 P18

POPPE, Thomas William.
House wiring; a treatise describing and illustrating up-to-date methods of installing electric light wiring, bell wiring and burglar alarm wiring. 1916. 621.34 P83

RICKARD, Thomas Arthur, *ed.*
Flotation process. c1916 622.7 R53

SIMPSON, George.
The naval constructor: a vade mecum of ship design. 3d ed., rev. and enl. 1914. 623.8 S61

STANDARD handbook for electrical engineers, prepared by a staff of specialists; Frank F. Fowle, editor-in-chief. 4th ed. 1915. 621.3 S78a

TALBOT, Frederick Arthur Ambrose.
Submarines, their mechanism and operation. 1915. 623.8 T13

TUCKER, James Irwin.
The American road; a non-engineering manual for practical road builders. 1916. 625.7 T89

AGRICULTURE.

ASSOCIATION of American agricultural colleges and experiment stations.
Proceedings, 1915. c630.7 A84

CALIFORNIA association of nurserymen.
Transactions and proceedings of the annual meeting, 1911–1914. 2v.
c634.06 C15

CHAMBERLAIN, Joseph Scudder.
Organic agricultural chemistry (the chemistry of plants and animals). 1916. 630 C44

FARM economy; a cyclopedia of agriculture for the practical farmer and his family. 1915. 630 F23

FORDHAM, Montague.
A short history of English rural life from the Anglo-Saxon invasion to the present time. [1916] 630.9 F71

HOPT, Erwin & Spafford, Russell R.
Laboratory exercises in principles of agriculture. c1914. q630 H7

How to fight garden pests; illustrated and with spraying tables. 1915. (Countryside handbooks.) 632 H84

INTERNATIONAL congress of viticulture, *San Francisco*, 1915.
Official report. [1915] 634.106 I61

INTERNATIONAL irrigation congress.
Official bulletin. v. 1–2, 1912–1914. 631.2 I61

JEFFERY, Joseph Alexander.
Textbook of land drainage. 1916. (Rural textbook series.) 631 J45

KNOX, Gordon D.
The spirit of the soil; or, An account of nitrogen fixation in the soil by bacteria and of the production of auximones in bacterized peat. 1915. 631 K74

MONTGOMERY, Edward Gerrard.
The corn crops, a discussion of maize, kafirs, and sorghums as grown in the United States and Canada. 1913. (Rural textbook series.) 633 M78

NEWELL, Frederick Haynes.
Irrigation management. 1916. 631.2 N54i

PUBLOW, Charles Albert & Troy, Hugh C.
Questions and answers on milk and milk-testing. 1915. 637.1 P97

REED-WILLIAMS corporation. *Los Angeles.*
A perpetual income from date palms. 1914. qc634.6 R3

ROLFS, Peter Henry.
Subtropical vegetable-gardening. 1916. (Rural science series.) 635 R74

TOZER, Basil.
The horse in history. [1908] 636.1 T75

FINE ARTS.

ANDERSON, Arthur James.
The admirable painter; a study of Leonardo da Vinci [1915] 759.5 V77a

AUSTIN, Stanley Elston.
History of engraving from its inception to the time of Thomas Bewick. 1908? 760 A93

BELL, Nancy R. E. (Meugens).
Lives and legends of the evangelists, apostles, and other early saints. 1901. (Saints in Christian art.) 755 B43

—— Lives and legends of the great hermits and fathers of the church, with other contemporary saints. 1902. (Saints in Christian art.) 755 B43

BENNETT, Thomas Penberthy.
Relation of scupture to architecture. 1916. 730 B47

BURNE-JONES, *Sir* Edward.
Sir Edward Burne Jones. (Newnes' art library.) 759.2 B96be

—— Sir Edward Burne Jones. 2d ser. n.d. (Newnes' art library.) 759.2 B96a

BUSHNELL, Arthur J. de Havilland.
Storied windows; a traveler's introduction to the study of old church glass, from the twelfth century to the renaissance, especially in France . . . 1914. 748 B97

CALDECOTT, Randolph.
Randolph Caldecott's sketches. 2d ed. 1912. 741 C14

CAROTTI, Giulio.
A history of art. v. 1–2, pt. 1. 1908–09. 709 C29

CLAYDON, Ellen P. & Claydon, C. A.
Knitting without "specimens"; the modern book of school knitting and crochet. [1915] 746 C62

—— Needlework without "specimens." n.d. 746 C62n

COLLIER, John.
Art of portrait painting, with forty-one illustrations in color and half-tone. 1910. q757 C6

DUVEEN, Edward J.
Color in the home; with notes on architecture, sculpture, painting, and upon decoration and good taste. 1911. q747 D9

FINDLAY, Hugh.
House plants, their care and culture. 1916. 716 F49

FITZWILLIAM, Ada Wentworth & Hands, A. F. Morris.
Jacobean embroidery, its forms and fillings including late Tudor. 1913. 746 F56

GALLATIN, Albert Eugene.
Certain contemporaries; a set of notes in art criticism. 1916. 759.1 G16

Contents: William Glackens.—Ernest Lawson.—John Sloan.—Some masters of the water-colour.—Walter Gay's paintings of interiors. — A French Salon des humoristes in New York, with a note on Steinlen.—Boardman Robinson.

GARDNER, Edmund Garratt.
Painters of the school of Ferrara. [1911] 759.5 G22

GOLDENBERG, Samuel L.
Lace, its origin and history. 1904. q746 G6

GOULD, Francis Carruthers.
Political caricatures, 1903. 1903. q741 G6

GRAFTON galleries. *London.*
Catalogue of an exhibition of old masters. 1911. q708.2 G73

GREENBERG, Abraham Benton.
The orders of architecture, a drafting manual to supplement "Architectural drafting," by Greenberg and Howe. 1915. 744 G81a

HALE, Philip L.
Great portraits: children. 1909. q757 H1

—— Great portraits, women. 1909. q757 H1g

HAY, Emily Parkin Babcock.
William Keith as prophet painter. [c1916] c759.1 K28h

HAYS, Frank Allison, *ed.*
Architectvral rendering in pen and ink. c1915. q741 H42

HIND, Arthur Mayger.
Van Dyck, his original etchings and his iconography. 1915. 769 D99h

HODGSON, *Mrs* Willoughby.
Old English china. 1913. q738 H69

JOURDAIN, M.
History of English secular embroidery. 1912. 746 J86h

LAURVIK, John Nilsen.
Is it art? 1913. 759.9Z L38

LESLIE, George Dunlop.
The inner life of the Royal academy, with an account of its schools and exhibitions, principally in the reign of Queen Victoria. 1914. 707 L63

LEWIS, Nelson Peter.
City planning. 1915. 710 L67

LYLE, William Thomas.
Parks and park engineering. 1916. 710 L98

MARK HOPKINS institute review of art, an illustrated magazine. v. 1, nos. 3–7, 1900–1903. qc705 M3

MATHER, Frank Jewett.
Estimates in art. 1916. 759 M427

Contents: Claude Lorrain: teacher.—Sandro Botticelli. — El Greco. — Goya and his art.—Rembrandt after three centuries, 1906.—Vermeer of Delft.—The painting of Sorolla.—Eugène Carrière.—Watts and his art.—John La Farge—an appreciation.—Far Eastern painting.—Color-prints of Japan.

MAYNARD, Samuel Taylor.
Landscape gardening as applied to home decoration . . . 2d ed., rewritten and enl. 1915. 710 M47

MERCER, Henry Chapman.
The Bible in iron; or, The pictured stoves and stove plates of the Pennsylvania Germans. 1914. 749 M55

NEWMARCH, *Mrs* Rosa.
The Russian arts. 1916. 759.7 N55

PHILLIPPS, Evelyn March.
The Venetian school of painting. 1912. 759.5 P55

PHILLIPS, Mary Elizabeth.
Reminiscences of William Wetmore Story. 1897. 735 S888p

PITTSBURGH. Carnegie institute. Dept. of fine arts.
Catalogue of paintings, John White Alexander memorial exhibition. 1916. 759.1 A376

PROCEEDINGS at the meeting in honor of Karl Bitter. 1915. 735 B62
Gift of Mrs. Karl Bitter.

RICCI, *Signora* Elisa.
Old Italian lace. 1913. 2v. f746 R4

ROBIE, Virginia.
Historic styles in furniture. 1916. 749 R65h

ROBINSON, William Heath.
Some "frightful" war pictures. [1915] f741 R6

ROLLINSON, Charles.
Alphabets and other material vsefvl to letterers. c1912. 745 R75

SALAMAN, Malcolm Charles.
The old engravers of England in their relation to contemporary life and art (1540–1800). 1907. 760 S15

SARGENT, Epes Winthrop.
The technique of the photoplay. 3d ed. [1916] 778 S24

SÉE, Robert René Meyer.
English pastels, 1750–1830. 1911. q741 S45

SHELTON, Louise.
Continuous bloom in America; where, when, what, to plant, with other gardening suggestions. 1916. 716 S44

STOKES, Hugh.
Francisco Goya; a study of the work and personality of the eighteenth century Spanish painter and satirist. 1914. 759.6 G72s

TILNEY, Frederick Colin.
The appeal of the picture. n.d. 751 T57

TOMPKINS, Herbert Winckworth.
In Constable's country; with many reproductions from his paintings. 1906. 759.2 C756t

WEATHERS, John.
The bulb book; or, Bulbous and tuberous plants for the open air, stove, and greenhouse. 1911. 716 W36

YOUNGER, Archibald.
French engravers of the eighteenth century; ninety-seven illustrations with an introduction. [1913] q769 Y7

ARCHITECTURE.

ADAM, Robert, & Adam, James.
Book of mantels; thirty-seven drawings in color reproduced from recently discovered originals. c1915. q729.9 A1

ARMITAGE, Ella S.
Early Norman castles of the British Isles. 1912. 728.8 A73

BELL, Edward.
Architecture of ancient Egypt; a historical outline. 1915. 722.2 B43

BROWN, Gerard Baldwin.
From schola to cathedral; a study of early Christian architecture and its relation to the life of the church. 1886. 726 B87f

CHANDLER, Joseph Everett.
The colonial house. 1916. q728 C4

CRAM, Ralph Adams.
The Gothic quest. Rev. ed. 1915. 723.5 C88

Contents: On the restoration of idealism. — Concerning architectural style.—The Gothic ascendency.—Meeting-houses or churches.—The development of ecclesiastical architecture in England.—The development of ecclesiastical architecture in America.—On the building of churches.—The interior decoration of churches.—The contemporary architecture of the Roman Catholic church.—One of the lost arts.—The case against the École des beaux arts.—Architectural education in the United States.—A vigil at arms.—Author's note.

LOWELL, Guy.
Smaller Italian villas & farmhouses, illustrated by photographs and sketches made by the author and by others. 1916. f728.8 L9

MACDONALD, Albert J.
Selected interiors of old houses in Salem and vicinity. 1916. q728 M13

MELOY, Arthur S.
Theatres and motion picture houses; a practical treatise on the proper planning and construction of such buildings. 1916. q725.8 M5

NATIONAL building brick bureau, *Indianapolis.*
A book of distinctive brick homes. c1915. q728 N27

WRIGHT, Richardson Little, *ed.*
Low cost suburban homes; a book of suggestions for the man with the moderate purse. 1916. q728.6 W9

MUSIC.

FARRAR, Geraldine.
Geraldine Farrar; the story of an American singer, by herself. 1916. 780.2 F242

FARWELL, Arthur George.
American Indian melodies, harmonized. c1901. q784.4 F2

FISHER, William Arms, *ed.*
Sixty Irish songs. c1915. (Musicians library.) q784.4 F5

GOETSCHIUS, Percy.
The larger forms of musical composition; an exhaustive explanation of the variations, rondos, and sonata designs. 1915. 781 G59

HAUERBACH, Otto Abel.
The musical play Katinka in three acts. c1916. q782.6 H3

HOME, Ethel.
Music as a language. 1916. 780.7 H76

MACPHERSON, Stewart.
The musical education of the child; some thoughts and suggestions for teachers, parents and schools. c1916. 780.7 M17

PARRY, *Sir* Charles Hubert Hastings.
Style in musical art. 1911. 780.1 P26

SEE, Anna Phillips.
Children's songs of city life. 1916. q784.8 S19

SOUTHERN California musicians' directory, including dramatics and kindred arts. 1916/17. c780.19 S72

STERNBERG, Constantin Ivanovich von, *ed.*
Modern Russian piano music. c1915. 2v. (Musicians library.) q786.4 S8

STRAETEN, Edmund S. A. van der.
History of the violoncello, the viol da gamba, their precursors and collateral instruments with biographies of all of the most eminent players of every country. 1915. 2v. 787.3 S89

SURETTE, Thomas Whitney.
Course of study on the development of symphonic music. 1915. 785 S96

WAGNER, Richard.
Richard to Minna Wagner. Letters to his first wife. 1909. 2v. 780.2 W13r

WIER, Albert E., *ed.*
American home music album. 1915. q786.4 W6

AMUSEMENTS.

BEEGLE, Mary Porter, & Crawford, Jack Randall.
Community drama and pageantry. 1916. 792.7 B41

BENSON, F. R., *ed.*
Book of the army pageant held at Fulham palace, 20th June to 2d July, 1910. 1910. q792.7 B4

BJURSTEDT, Molla, & Crowther, Samuel.
Tennis for women. 1916. 796 B62

BRADFORD, Charles Barker.
The determined angler and the brook trout; an anthological volume of trout fishing, trout histories, trout lore, trout resorts, and trout tackle. 2d ed., greatly enl. 1916. 799 B79

BRADLEY, Arthur Granville.
Clear waters; trouting days and trouting ways in Wales, the West country, and the Scottish borderland. 1915. 799 B81

BREMNER, Kate F.
More song games, adapted for school use. Accompaniments arranged by F. H. Bisset. 1916. q793.1 B8

BROWN, Florence Warren, & Boyd, Neva L.
Old English and American games for school and playground. c1915. 796 B87

CARTER, Huntly.
The theatre of Max Reinhardt. 1914. 792 C32

COLLINS, Archie Frederick.
The book of magic. 1915. 791 C71

EMMANUEL, Maurice.
The antique Greek dance, after sculptured and painted figures, tr. by Harriet Jean Beauley. 1916. q793.1 E5

EVERMANN, Barton Warren.
The golden trout of the southern high Sierras. 1906. (U. S. Bureau of fisheries. Document 595.) qc799 E9

FLETCHER, Alice Cunningham.
Indian games and dances with native songs, arranged from American Indian ceremonials and sports. 1916. 793.1 F61

GREY, *Sir* Edward, *3d bart.*
Fly fishing. 1907. 799 G842

GOLDSTON, Will.
Tricks & illusions for amateur and professional conjurers. [1908?] 791 G62

HALFORD, Frederick Michael.
Modern development of the dry fly. [1910] 799 H16

HEYWOOD, William.
Palio and ponte; an account of the sports of central Italy from the age of Dante to the 20th century. [1904] q791 H6

HOWE, P. P.
The repertory theatre; a record & a criticism. 1910. 792 H85

LEE, Edna Stuart.
Thirty fox trot steps; a graded series of easy steps suitable for the ballroom, gymnasium, or playground. 1916. 793.1 L47

MACKAY, Constance D'Arcy.
Memorial day pageant, arranged for communities and schools. c1916. 792.7 M153

MACKINNON, Alan.
The Oxford amateurs, a short history of theatricals at the university. 1910. 792 M158

MCLOUGHLIN, Maurice Evans.
Tennis as I play it. c1915. 796 M16

MASKELYNE, Nevil, & Devant, David.
Our magic; the art in magic, the theory of magic, the practice of magic. c1911. 791 M39

MINCHIN, Charles Owen.
Sea-fishing. 1911. 799 M66

PARET, Jahial Parmly.
Lawn tennis lessons for beginners. 1916. 796 P22

RHEAD, Louis.
American trout-stream insects; a guide to angling flies and other aquatic insects alluring to trout. [1916] 799 R46

ROBERTS, Edwards.
Yachts and yacht clubs of San Francisco. 1887. c797 R64

SPERLING, Harry.
The playground book. 1916. q793 S7

STEVENSON, Augusta.
Dramatized scenes from American history. c1916. 793.2 S84

Contents: A dream of gold; or, The settlement at Jamestown.—A dream of freedom; or, The Puritans of Scrooby.—Troubles on land and sea; or, The Pilgrims and their journeys.—The Boston tea party; or, Descendants of the Pilgrims.—When courage was needed; or, The first Continental congress.—A brave deed by brave men; or The Declaration of independence.—The man who bore the burden; or, General George Washington.

STEWART, Anna Bird, & Shakespeare, William.
A midsummer dance dream; a fantastic comedy in one act. c1916. 793 S84

SUTHERLAND, James.
Adventures of an elephant hunter. 1912. 799 S96

THORNDIKE, Ashley Horace.
Shakespeare's theater. 1916. 792 T49

VAILE, P. A.
The new golf. 1916. 796 V12n

WINTER, William.
The wallet of time; containing personal, biographical, and critical reminiscence of the American theatre. 1913. 2v. 792 W78w

LITERATURE.

ALEXANDER, Louis Charles.
Echoes of Whistler. 1910. **824 A37**

ANACREON.
Odes of Anacreon; tr. by Thomas Moore. [1869] **884 A53om**

BENSON, Adolph Burnett.
The Old Norse element in Swedish romanticism. 1914. (Columbia university Germanic studies.) **839.7 B47**

BHAVABHUTI.
Rama's later history. 1915. (Harvard oriental series.) **q891.22 B5**

BREWER, John M.
Oral English, directions and exercises for planning and delivering the common kinds of talks, together with guidance for debating and parliamentary practice. c1916. **808.5 B84**

BRIDGES, Robert Seymour, *ed.*
The spirit of man; an anthology in English & French from the philosophers & poets. 1916. **808 B85**

BURROUGHS, John.
Under the apple-trees. 1916. **818 B972u**

Contents: Under the apple-trees.—The friendly rocks.—The master instinct.—Dame Nature and her children.—Old friends in new places.—The still small voice.—Nature leaves.—The primal mind.—"Fated to be free."—Scientific faith once more.—Literature and science.—"A prophet of the soul."—Life and chance.—Life the traveler.—Great questions in little.

BUTLER, Samuel.
The note-books of Samuel Butler . . . selections arranged and ed. by Henry Festing Jones. 1912. **827 B98n**

COLLINS, John Churton.
Posthumous essays. 1912. **824 C71p**

Contents: Shakespearean theatres.—Samuel Johnson.—Edmund Burke.—William Godwin and Mary Wollstonecraft.—Wordsworth as a teacher.—Emerson.—Emerson's writings.—Matthew Arnold.—Browning and Butler.—Browning and Montaigne.—Browning and Lessing.—Tennyson.—Curiosities of popular proverbs.

CONINGTON, John.
Miscellaneous writings. 1872. 2v. **828 C75**

COUCH, *Sir* Arthur Thomas Quiller-.
On the art of writing. 1916. **808 C85**

Contents: Inaugural.—The practice of writing.—On the difference between verse and prose.—On the capital difficulty of verse.—Interlude: on jargon.—On the capital difficulty of prose.—Some principles reaffirmed.—On the lineage of English literature.—English literature in our universities.—On style.

COX, *Mrs* Marian (Metcalf)
Ventures in worlds. 1915. **814 C87**

Contents: In new worlds: Our musical culture. Our incestuous marriage. Our nervous humanity.—In old worlds: The man-made woman of Japan. A cup of tea in Japan.—Mr. Grundy and Eve's dress.

CROMER, Evelyn Baring, *1st earl of.*
Political & literary essays. 2d series. 1914. **824 C94**

Contents: English biography.—France. — Germany. — Italy. — India, Egypt, and the East.—Current politics.—Miscellaneous.—Index.

CROTCH, W. Walter.
The pageant of Dickens. 2d & rev. ed. 1916. **823 D54zcr**

Contents: Preface.—The children.—The humourists. — The actors. — The queer tradesmen. — The criminals.—The lawyers.—The eccentrics.—The sportsmen.—The philanthropists.—The hypocrites and humbugs.—The parsons.—The feasts.

DEFOE, Daniel.
Life and strange surprising adventures of Robinson Crusoe of York, mariner, as related by himself; being a facsimile reprint of the first edition published in 1719. With an introduction by Austin Dobson. 1883. **823 D31l**

DOBSON, Austin.
Side-walk studies. 1902. **824 D63s**

Contents: Mrs. Woffington. — St. James's park.—The Covent-Garden journal.—"Chinese shadows."—"Dear Mrs. Delany."—The "Vicar of Wakefield" and its illustrators.—Dr. Johnson's haunts and habitations.—Titled authors of the eighteenth century.—The story of the "Spectator."—A walk from Fulham to Chiswick.—On certain quotations in Walton's "Angler."—"Vader Cats."—Index.

DOUGLAS, Charles Noel, *comp.*
Forty thousand quotations, prose and poetical. 1915. **808.8 D73**

DRAMA league of America.
A list of plays for high school and college production. c1916. **r808.21 D76l**

DUCLAUX, Agnes Mary Frances (Robinson).
The French procession; a pageant of great writers. 1909. **840.4 D83**

EMERSON, Ralph Waldo.
Uncollected writings; essays, addresses, poems, reviews and letters. c1912. **818 E53u**

FERNÁNDEZ GUARDIA, Ricardo.
Cuentos ticos; short stories of Costa Rica; the translation and introductory sketch by Gray Casement. 1908. **863 F363**

FOSHAY, Florence Elizabeth.
Twentieth century dramas. [1915] (Bulletin of bibliography pamphlets.) **r808.21 F74**

GOETHE, Johann Wolfgang von.
Wilhelm Meister's theatrical mission. Tr. by Gregory A. Page. 1913. **832.62 T6p**

HARTE, Bret.
Luck of Roaring Camp (and other sketches). Limited ed., no. 156. 1916. **cH327l2**
Published by the Book Club of California.

—— Ward of the Golden Gate. 1895. **cH327w**

HATCH, Irvin Clifton.
Der einfluss Shaftesburys auf Herder. n.d. **c820.9 H36**

HOLLAND, Henry Scott.
A bundle of memories. [1915] **824 H735**

—— Personal studies. 1906. **824 H735p**

HOPKINS, R. Thurston.
Rudyard Kipling; a literary appreciation. 1915. **828 K57zh**

HOWARD, Joseph Henry.
Case usage in Petronius' Satires. 1899. **q877 P4zh**

INDEPENDENT, The.
Both sides; briefs for debate on important subjects of the day. [1913–1915] **f808.5 I3**

LANGDON, Stephen Herbert.
Sumerian epic of paradise, the flood and the fall of man. 1915. (University of Pennsylvania. Publications of the Babylonian section.) **q892.1 L2**

LEACOCK, Stephen Butler.
Moonbeams from the larger lunacy. 1916. **817 L43m**
Contents: Spoof: a thousand-guinea novel.—The reading public.—Afternoon adventures at my club.—Ram Spudd.—Aristocratic anecdotes.—Education made agreeable.—An everyday experience.—Truthful oratory.—Our literary bureau.—Speeding up business.—Who is also who.—Passionate paragraphs.—Weejee the pet dog.—Sidelights on the supermen.—The survival of the fittest.—The first newspaper.—In the good time after the war.

LEWES, George Henry.
The principles of success in literature. 1891. **808 L67**

LOTI, Pierre, *pseud.*
Carmen Sylva, and sketches from the Orient. Authorized translation by Fred Rothwell. 1912. **844 L88**

LYALL, *Sir* Alfred Comyn.
Studies in literature and history. 1915. **824 L98**
Contents: Novels of adventure and manners. — English letter-writing in the nineteenth century.—Thackeray.—The Anglo-Indian novelist. — Heroic poetry.—The works of Lord Byron.—The English utilitarians.—Characteristics of Mr. Swinburne's poetry.—Frontiers ancient and modern.—L'Empire libéral.—Sir Spencer Walpole.—Remarks on the reading of history.—Race and religion.—The state in its relation to Eastern and Western religions.—Index.

LYND, Robert.
Book of this and that. [1915] **824 L988**

MCARTHUR, Peter.
In pastures green. 1916. **814 M116**

MARTIN, Ernest Whitney, *comp.*
Birds of the Latin poets. 1914. (Leland Stanford junior university publications.) **qc378.794 SM**

MARTIN, George (Madden) "*Mrs* A. R. Martin."
A Warwickshire lad; the story of the boyhood of William Shakespeare. 1916. **813 M38**

MASEFIELD, John, *ed.*
An English prose miscellany. 1907. **820.8 M39**

MAXCY, Carroll Lewis.
The brief, with selections for briefing. c1916. **808.5 M46**

MILLAR, John Hepburn.
Scottish prose of the seventeenth & eighteenth centuries. 1912.
820.9 M64s

MODERN essays reprinted from leading articles in "The Times." 1915.
824 M68

MONAHAN, Michael.
At the sign of the van; being the log of the Papyrus, with other escapades in life and letters. 1914.
814 M73

MORRIS, William.
Collected works; with introductions by his daughter May Morris. 1910–15. 24v.
828 M87

MUDGE, Isadore Gilbert, & Sears, M. Earl.
Thackeray dictionary; the characters and scenes of the novels and short stories alphabetically arranged. 1910.
823 T36zm

OLCOTT, Charles Sumner.
George Eliot, scenes and people in her novels. [1910]
823 E42z

PAGET, Violet.
Gospels of anarchy, and other contemporary studies, by Vernon Lee, [*pseud.*]. 1909. **824 P135**
Contents: 1. Gospels of anarchy.—2. Emerson as a teacher of latter-day tendencies.—3. Deterioration of soul.—4. Tolstoi as a prophet.—5. Tolstoi on art.—6. Nietzsche and the "will to power."—7. Professor James and the "will to believe."—8. Rosny and the French analytical novel.—9. The economic parasitism of women.—10. Ruskin as a reformer.—11. On modern utopias: an open letter to Mr. H. G. Wells.—12. A postscript on Mr. Wells and utopias.

PAIN, Barry.
The short story. [1915] (Art and craft of letters.) **808.3 P14**

PANCHATANTRA.
A collection of ancient Hindu tales. (Harvard oriental series.) 1915.
q891.2 P1her

PARTON, *Mrs* Sara P.
Fern leaves from Fanny's port-folio. 1855. **818 P27**

PATTERSON, J. G.
Zola dictionary, the characters of the Rougon-Macquart novels of Émile Zola. 1912. **843 Z86zp**

PLUNKETT, Charles Hare.
The letters of one; a study in limitations. 1907. **824 P73**

RANNIE, David Watson.
Elements of style: an introduction to literary criticism. 1915. **808 R21**

REDESDALE, Algernon Bertram Freeman-Mitford, *baron.*
A tragedy in stone, and other papers. 1912. **824 R31**
Contents: A tragedy in stone [Tower of London]—Art and the exact sciences: Leonardo da Vinci.—Apologia pro horto meo.—The history of paper.—An address at the Campden school of art.—A second address at the Campden school of art.—A tale of old and new Japan.—Three hundred years ago.—Feudalism in Japan.—A holiday in Japan nearly fifty years ago.

REPPLIER, Agnes.
Counter-currents. 1916. **814 R42c**
Contents: The cost of modern sentiment.—Our loss of nerve.—Christianity and war.—Women and war.—The repeal of reticence.—Popular education.—The modest immigrant.—Waiting.—Americanism.

ROBINSON, Frederick B.
Effective public speaking. c1915.
808.5 R65

ROWLAND, Courtney.
The spirit of the West, a dream of 1915. c1915. **qc818 R8**

RYDER, Melvin.
Rambles round the campus. 1915.
814 R99

SAINTSBURY, George Edward Bateman.
The peace of the Augustans; a survey of eighteenth century literature as a place of rest and refreshment. 1916.
820.9 S15p

SAXELBY, F. Outwin.
Thomas Hardy dictionary; the characters and scenes of the novels and poems alphabetically arranged and described. 1911. **823 H27zs**

SMITH, Albert Richard.
The wassail-bowl; a comic Christmas sketch-book. 1844. **827 S64**

SMITH, Alexander.
Dreamthorp: a book of essays written in the country. 1907. **824 S642**
Contents: Dreamthorp.—On the writing of essays.—Of death and the fear of dying.—William Dunbar.—A lark's flight.—Christmas.—Men of letters.—On the importance of a man to himself.—A shelf in my bookcase.—Goeffrey Chaucer.—Books and gardens.—On vagabonds.

SMITH, James Robinson.
English quotations. [1907] 808.8 S65

STEPHENS, Winifred, *ed.*
Book of France, in aid of the French parliamentary committee's fund for the relief of the invaded departments. 1915. 808 S83

STEWART, Hugh Fraser, & Tilley, Arthur Augustus, *eds.*
The French romanticists, an anthology of verse and prose. 1914. 840.8 S84
Contents: Lamartine. — Alfred de Vigny.—Victor Hugo.—Théophile Gautier.—Gérard de Nerval.—Alfred de Musset. — Chateaubriand. — Charles Nodier. — Lamennais.—Augustin Thierry.—Jules Michelet.—Edgar Quinet. —Prosper Mérimée.—Sainte-Beuve.—Victor Hugo.—Honoré de Balzac.—George Sand.—Théophile Gautier.

STUDIES in honor of A. Marshall Elliott. 1911? 2v. 879 S93
"Studies prepared by present or former members of the Department of Romance languages in the Johns Hopkins university and recent lecturers before that department."

THACKERAY, William Makepeace.
The new sketch book. 1906. 824 T36

THOMSON, Clara Linklater.
Samuel Richardson; a biographical and critical study. 1900. 823 R52z

THOMSON, James A. K.
The Greek tradition. [1915] 880.4 T48

VIZETELLY, Ernest Alfred.
Loves of the poets. 1915. 824 V86

WALBROOK, Henry Mackinnon.
Nights at the play. 1911. 808.2 W15

WALES, Hubert.
The purpose; reflections and digressions. c1913. 824 W72
Contents: On thinking.—On being. —On ethics.—On antagonism.—On sex.—On death.—On beauty.

WALDSTEIN, Abraham Solomon.
Evolution of modern Hebrew literature, 1850–1912. 1916. (Columbia university Oriental studies.) 892.4 W16

WETMORE, *Mrs* Elizabeth (Bisland).
The case of John Smith, his heaven and his hell. 1916. 813 W54

WHITMORE, Charles Edward.
The supernatural in tragedy. 1915. 809.2 W61

WILDE, Oscar Fingall O'Flahertie Wills.
A house of pomegranates. With illustrations by Jessie M. King. [1915] q823 W6h

WILSON, Richard, *ed.*
Treasure trove. [1916] 820.8 W75

WORTHINGTON, Elizabeth Strong.
Twenty-eight seconds and after. 1906. cW933t

POETRY AND DRAMA.

ALDINGTON, Richard.
Images (1910–1915). n.d. 821 A36

ALDIS, *Mrs* Mary (Reynolds).
Flashlights, 1916. 811 A363

ANNUNZIO, Gabriele d'.
The honeysuckle; a play in three acts. [1915] 852 A61h

BACON, *Mrs* Josephine Dodge (Daskam).
The twilight of the gods, 1915. 812 B12

BAILEY, Liberty Hyde.
Wind and weather, 1916. 811 B155

BARKER, Elsa.
Songs of a vagrom angel, 1916. 811 B25

BARKER, Harley Granville.
The Voysey inheritance: a play, in five acts. 1916. 822 B25v

BARTLETT, Henrietta C., & Pollard, Alfred William, *eds.*
A census of Shakespeare's plays in quarto, 1594–1709. 1916. q822.33 Ab

BÉRANGER, Pierre Jean de.
Songs of Béranger, done into English verse by William Young. 1878. 841 B48s

BERNBAUM, Ernest.
The drama of sensibility; a sketch of the history of English sentimental comedy and domestic tragedy, 1696–1780. 1915. (Harvard studies in English.) 822.09 B52

BLACKALL, Charles W.
Songs from the trenches. 1915. 821 B627

BRAITHWAITE, William Stanley Beaumont, *comp.*
The book of Elizabethan verse. 1908. 821.08 B81e

BRIEUX, Eugène.
Woman on her own, False gods, and The red robe. 1916. **842 B85w**

BRIGHOUSE, Harold.
Hobson's choice, a three-act comedy. 1916. (Drama league series of plays.) **822 B855h**

BROOKE, Rupert.
Lithuania; a drama in one act. 1915. **822 B872**

BROWN, Peter Hume.
The youth of Goethe. 1913. **832.62 Bbr**

BROWN-LEWERS, David.
Coulee. 1915. **c811 B885**

BURLEIGH, Louise and Bierstadt, Edward Hale.
Punishment; a play in four acts, 1916. **812 B96**

CAPUS, Alfred.
Brignol and his daughter; a comedy in three acts, tr. by Barrett H. Clark. c1915. **842 C25**

CARMAN, Bliss.
April airs; a book of New England lyrics. 1916. **811 C28a**

—— From the book of valentines. 1905. (Pipes of Pan, no. 5.) **811 C28fb**

—— The rough rider, and other poems. 1909. **811 C28r**

CHAMBERS, Charles Hadden.
Passers-by; a play in four acts. 1914. (Modern plays.) **822 C44**

CHEKHOV, Anton Pavlovich.
The boor, translated by Hilmar Baukhage. c1915. (World's best plays.) **891.72 C51b**

—— A marriage proposal; comedy in one act, English version by Hilmar Baukhage and Barrett H. Clark. c1914. (World's best plays.) **891.72 C51m**

—— Plays. Second series. 1916. **891.72 C51**

Contents: On the high road.—The proposal.—The wedding.—The bear.—A tragedian in spite of himself.—The anniversary.—The three sisters.—The cherry orchard.

CLAPP, Frederick Mortimer.
On the overland, and other poems, 1916. **811 C58**

CLAUDIUS TIBERIUS NERO (*Play*).
The tragedy of Tiberius. 1607. 1914. (Malone society reprints.) **822 M25cla**

CLIFFORD, Lucy (Lane) "*Mrs* W. K. Clifford."
Plays: Hamilton's second marriage; Thomas and the princess; The modern way. 1910. **822 C63p**

COLUMBIA university., Dept. of English and comparative literature.
Shaksperian studies. 1916. **822.33 Dcol**

CONE, Helen Gray.
A chant of love for England, and other poems. 1915. **811 C74**

CONRAD, Clinton C.
The technique of continuous action in Roman comedy. 1915. **q872 C7**

COX, Eleanor Rogers.
Singing fires of Erin. 1916. **811 C87**

CUREL, Francois de
A false saint. 1916. (Drama league series of plays.) **842 C97**

DANTE Alighieri.
The Paradise of Dante Alighieri; an experiment in literal verse translation, by Charles Lancelot Shadwell. 1915. **851.15 T2s**

Italian and English on opposite pages.

DANZIGER, Gustave Adolphe.
In the garden of Abdullah, and other poems. [1916] **c811 D19**

DAVIDSON, John.
Ballads and songs. 1895. **821 D25b**

DAY, Willard Gibson.
Life of William Shakspere; ter-centennial address. c1916. **822.33 Bda**

DE LA MARE, Walter John.
The listeners, and other poems. 1916. **821 D33**

DOBELL, Bertram.
The close of life, a poem; The approach of death, sonnets. [1915] **821 D633cl**

—— Dreamer of the castle of indolence. 1915. **821 D633d**

DOLBEN, Digby Mackworth.
Poems; ed. with a memoir by Robert Bridges, 1915. **821 D66**

DREISER, Theodore.
Plays of the natural and the supernatural. 1916. 812 D77

Contents: The girl in the coffin.—The blue sphere.—Laughing gas.—In the dark.—The spring recital.—The light in the window.—"Old Ragpicker."

DRINKWATER, John.
The lyric. [1915] (Art and craft of letters.) 821.09 D78

EARLE, Ferdinand, *ed.*
The lyric year, one hundred poems. 1912. 811 E12

EHRMANN, Max.
Jesus; a passion play. c1915. 812 E33

—— The wife of Marobius; a play, 1911. 812 E33w

ERVINE, St. John Greer.
John Ferguson; a play in four acts. 1915. 822 E73j

FICKE, Arthur Davison.
The breaking of bonds; a drama of the social unrest. 1910. 812 F44

FLETCHER, John Gould.
Goblins and pagodas. 1916. (New poetry series.) 821 F613g

FOOTE, Lucius Harwood.
The wooing of the rose, and other poems. c1911. 811 F68w

FRENCH, *Mrs* Anne (Warner).
The rejuvenation of Aunt Mary, a three-act comedy. c1916. 812 F87

FURNISS, Grace Livingston.
A Dakota widow; a comedy in one act. c1915. 812 F98d

—— Perhaps; a comedy in one act. c1915. 812 F98

GARDNER, Charles.
Vision and vesture; a study of William Blake in modern thought. 1916. 821 B63zg

GARRISON, *Mrs* Theodosia (Pickering).
The joy o' life, and other poems. 1909. 811 G24

GERBERDING, *Mrs* Elizabeth (Sears).
Verse. c1915. qc811 G3

GESTA Grayorum. 1688. 1914. (Malone society reprints.) 822 M25ge

GILMER, Albert Hatton.
King Shakespeare; a masque of praise for the Shakespeare tercentenary. c1916. 812 G48

GIACOSA, Giuseppe.
The wager; a poetic comedy in one act; tr. by Barrett H. Clark. c1914. (World's best plays.) 852 G42w

GORE, Reginald.
Poems. 1916. 821 G666

GRAHAM, P. Anderson, *ed.*
"Country life," anthology of verse. 1915. 821 G74

GRAVES, Arnold F.
The long retreat and other doggerel. 1915. 821 G776

—— The turn of the tide. 1916. 821 G776t

GREG, Walter Wilson, *ed.*
The assumption of the Virgin. 1915. (Studies in religious drama.) 822 G818

HALBE, Max.
Youth, tr. by Sarah Tracy Barrows. 1916. (Drama league series of plays.) 832 H15y

HATCHER, Orie Latham.
Book for Shakespeare plays and pageants; a treasury of Elizabethan and Shakespearean detail for producers, stage managers, actors, artists and students. 1916. 822.33 Dha

HAZLITT, William Carew.
Shakespear. 1902. 822.33 Cha

HERVIEU, Paul Ernest.
Modesty: a comedy in one act: tr. by Barrett H. Clark. c1915. (World's best plays.) 842 H57m

HIRSCHFELD, Georg.
The mothers, by Georg Hirschfeld, tr. by Ludwig Lewisohn. 1916. (The drama league series of plays.) 832 H66

HOFMANNSTHAL, Hugo Hofmann, *edler* von.
Madonna Dianora; a play in verse, tr. by Harriet Betty Boas. c1916. (Contemporary dramatists series.) 832 H71m

HOWARD, Katharine.
Candle flame; a play. 1914. **812 H849**

—— Poems. 1914. **811 H849**

HUSTED, William Colburn.
The sea wind; a book of verse. 1915. **811 H97**

JACK, Adolphus Alfred.
Poetry and prose; being essays on modern English poetry. 1911. **821.09 J12**

JONES, Henry Arthur.
The lie; a play in four acts. c1915. **822 J22li**

KINROSS, Martha.
Tristram & Isoult. 1913. **822 K55**

KITTREDGE, George Lyman.
Shakspere; an address. 1916. **822.33 Dki**

KREYMBORG, Alfred, *ed.*
Others, an anthology of the new verse, 1916. **808.1 K92**

LEDWIDGE, Francis.
Songs of the fields. 1916. **821 L475**

LEE, Joseph.
Ballads of battle. 1916. **821 L478**

LEE, Sir Sidney Lazarus.
Shakespeare and the Italian renaissance. c1915. **822.33 Dlesh**

LEGOUIS, Émile Hyacinthe.
Geoffrey Chaucer, tr. by L. Lailavoix. 1913. **821.17 Bl**

LITERARY clinic, *Buffalo.*
Shakespeare studies; papers read before the Literary clinic. 1916. **822.33 Dli**

Contents: Foreword, by C. E. Rhodes.—Shakespeare's England, by Pauline H. and B. L. Nichols.—Hamlet, by F. H. Smith.—As you like it, by F. H. Smith.—King Lear, by F. H. Smith.—Romeo and Juliet, by F. H. Smith.—Othello, by F. H. Smith.—The tempest, by F. H. Smith.—These our actors, by F. H. Smith.—A tribute, by F. H. Smith.

LONGFELLOW, Henry Wadsworth.
The courtship of Miles Standish, with illustrations by Howard Chandler Christy. [1903] **811 L85col**

LOYSON, Paul Hyacinthe.
The apostle; a modern tragedy in three acts. 1916. (Drama league series of plays.) **842 L92**

LYTTELTON, Edith.
Peter's chance; a play in three acts. 1912. **822 L99**

MACGILL, Patrick.
Songs of the dead end. 1913. **821 M14**

MACKAY, Helen Gansevoort (Edwards).
London, one November. 1916. **811 M153**

MACKAYE, Percy Wallace.
Poems and plays. 1916. 2 v. **811 M15po**

MACLAFFERTY, James Henry.
The army of days, and other verse. 1911. **c811 M161a**
Gift of author.

MANSHIP, Albert Armstrong.
The ancient of Atlantis, an epic poem. 1915. **811 M28**

MARKS, Jeannette Augustus.
English pastoral drama from the restoration to the date of the publication of the "Lyrical ballads" (1660–1798). [1908] **822.09 M34**

MARKS, Percy J.
Australasian Shakespeareana. 1915. **q822.33 Am**

MASTERS, Edgar Lee.
Songs and satires. 1916. **811 M42s**

MATHER, Mary P.
The yellow butterfly and other verses. 1915. **821 M42**

MATTHEWS, James Brander.
Shakspere as a playwright. 1916. **822.33 Dmat**

—— *ed.* The chief European dramatists; twenty-one plays from the drama of Greece, Rome, Spain, France, Italy, Germany, Denmark, and Norway, from 500 B. C. to 1879 A. D. c1916. **808.2 M43c**

MAUREY, Max.
Rosalie: a comedy in one act, tr. by Barrett H. Clark. c1913. (World's best plays.) **842 M45**

MEILHAC, Henri & Halévy, Ludovic.
Indian summer; a comedy in one act, tr. by Barrett H. Clark. c1915. (World's best plays.) **842 M51i**

MEYER, Kuno, *comp. and tr.*
Selections from ancient Irish poetry. 1915. **891.6 M61**

MIDDLETON, George.
Back of the ballot; a woman suffrage farce in one act. c1915. **812 M62b**

MONROE, Harriet.
The passing show; five modern plays in verse, 1903. **812 M75p**
Contents: The thunderstorm.—At the goal.—After all.—A modern minuet.—It passes by.

MORSE, Herbert.
Back to Shakespeare. 1915. **822.33 Dmors**

MUSSET, Alfred & Augier, Émile.
The green coat; a comedy in one act; tr. by Barrett H. Clark. c1915. (World's best plays.) **842 M98g**

NORTON, Grace Fallow.
Roads. 1916. (New poetry series.) **811 N88r**

NOYES, Alfred, *ed.*
A book of Princeton verse. 1916. **811.08 N95**

O'CONOR, Norreys Jephson.
The fairy bride; a play in three acts. 1916. **812 O18**

OMAR KHAYYAM.
Omar Khayyam, faithfully and literally translated (from the original Persian) by John Pollen. 1915. **891.5 O54po**

OXFORD poetry 1915, edited by G.D.H.C. and T.W.E. **821.08 O98**

PAILLERON, Édouard Jules Henri.
The art of being bored, a comedy in three acts; tr. by Barrett H. Clark. c1914. (World's best plays.) **842 P14**

POEMS and pictures; a collection of ballads, songs, and other poems. With one hundred illustrations on wood by English artists. [1846] **821.08 P744p**

POWYS, John Cowper.
Wolf's-bane rhymes. 1916. **811 P889**

RANDS, William Brightly.
Lilliput lyrics; illustrated by Charles Robinson. 1899. **821 R19**

REDD, Edwin.
Coincidences, Bacon and Shakespeare. 1906. **822.33 ABrec**

—— Francis Bacon our Shake-speare. 1902. **822.33 ABre**

RICHARDS, Gertrude Moore, "*Mrs* Waldo Richards," *comp.*
High tide; songs of joy and vision from the present-day poets of America and Great Britain. 1916. **808.1 R51**

RIDGEWAY, William.
The dramas and dramatic dances of non-European races in special reference to the origin of Greek tragedy, with an appendix on the origin of Greek comedy. 1915. **882.09 R54**

RIVOIRE, André.
The little shepherdess; a comedy in one act, tr. by Barrett H. Clark. (World's best plays.) **842 R62**

ROBERTSON, Eric.
Wordsworthshire, an introduction to a poet's country. 1911. **821 W92zro**

ROBIN HOOD.
Five ballads about Robin Hood. [1899] **v821 R65**
Vincent press.

ROLFE, William James.
Shakespeare the boy. 1896. **822.33 Bros**

ROSTAND, Edmond.
The romancers; a comedy in three acts: tr. by Barrett H. Clark. c1915. (World's best plays.) **842 R83r**

SABIN, Will.
The edge of the crater, and other poems. c1915. **811 S11**

SARDOU, Victorien.
The black pearl; a comedy in three acts. Tr. by Barrett H. Clark. c1915. (World's best plays.) **842 S24b**

SHAKESPEARE, William.
The masque of Psyche; or, The seven ages of the soul, an arrangement of scenes from seven Shakespearean plays, by Winifred Ayres Hope. c1915. **822.33 Hh**
Contents: Scene from Midsummer night's dream.—Scene from Twelfth night.—Scene from As you like it.—Scene from Henry vth.—Scene from Much ado about nothing.—Scene from Winter's tale. — Scene from the Tempest.

SHAKESPEARE, William.
Romeo and Juliet. 1892. q822.33 U3s

SHAW, George Bernard.
Androcles and the lion; Overruled; Pygmalion. 1916. 822 S53a

SHEPPARD, John Tresidder.
Greek tragedy. 1911. (Cambridge manuals of science and literature.) 882.09 S54

SIDGWICK, Frank, *ed.*
Ballads and lyrics of love. 1908. 821.08 S56b

SIMONS, Sarah Emma.
A Shakspere festival; being a fantasy of mockery and mirth composed of scenes from various plays, presented by five companies of players before Queen Elizabeth and her court. c1916. 822.33 Hs

SMITH, *Mrs* Agnes (Smith).
Gethsemane, and other poems. 1915. c811 S642

SMITH, Lewis Worthington.
Ships in port. 1916. 811 S65

SNIDER, Denton Jaques.
The Shakespearian drama. The comedies. c1887. 822.33 Dsns

—— The Shakespearian drama. The histories. [1890] 822.33 Dsnh

STEPHENS, James.
Songs from the clay. 1915. 821 S83s

STERLING, George.
The evanescent city. 1916. c811 S83e

STORK, Charles Wharton.
Sea and bay; a poem of New England. 1916. 811 S885

STUART, *Mrs* Ruth (McEnery).
Plantation songs, and other verse. 1916. 811 S93

TABB, John Bannister.
Later poems. 1910. 811 T112la

TASSO, Torquato.
Tales from Tasso, and other poems and translations. By G. Grinnell-Milne. 1909. 851 T21

TENNYSON, Alfred Tennyson, *1st baron.*
Suppressed poems, 1830–1868; ed. by J. C. Thomson. 1910. 821.81 Lt

TIFFANY, Esther Brown.
The tocsin. [1909] c812 T56

TOWNE, Charles Hanson.
The quiet singer, and other poems. 1914. 811 T744q

—— Youth; and other poems. 1911. 811 T744y

TOWNLEY, Morris MacDonald.
Two plays: Nothing else to do—Caught. c1916. (American dramatists series.) 812 T74

UNTERMEYER, Louis.
"—and other poets." 1916. 811 U61

VIERECK, George Sylvester.
Nineveh, and other poems. 1907. 811 V66n

—— Songs of Armageddon, and other poems. 1916. 811 V66s

WARDE, Frederick B.
The fools of Shakespeare. 1913. 822.33 DAwa

WHITE, John Williams.
The verse of Greek comedy. 1912. 882 W58

WILDE, Percival.
Confessional, and other American plays. 1916. 812 W672c
Contents: Confessional.—The villain in the piece.—According to Darwin.—A question of morality.—The beautiful story.

WILKINSON, *Mrs* Marguerite Ogden (Bigelow).
The passing of Mars; a modern morality play. 1915. qc812 W6

WILMOT, Robert.
The tragedy of Tancred and Gismund. 1591–2. 1914. (Malone society reprints.) 822 M25ta

WILSON, Richard, *ed.*
Coronata. [1915] 821.08 W75

WILTSE, Chauncey Livingston.
Your dreams and mine. 1915. 811 W756

WINTER, William.
Shakespeare on the stage. 2d series. 1915. 822.33 DAwt
Contents: Twelfth night.—Romeo and Juliet.—As you like it.—King Lear.—The taming of the shrew.—Julius Cæsar.

WORKE for cvtlers; or, A merry dialogue betweene sword, rapier and dagger. Acted in a shew in the famous Universitie of Cambridge A. D. 1615. Ed., with historical prologue and glossarial epilogue, by Albert Forbes Sieveking. 1904. 822 W92

TRAVEL AND DESCRIPTION.

GENERAL.

GUNDRY, Hamilton D.
Chips from a rough log kept on board the good ship Parisian. 1868. c910.4 G97

SMITH, *Rev* William.
Journal of a voyage in the missionary ship Duff to the Pacific Ocean in the years 1796, 7, 8, 9, 1800, 1, 2. 1813. 919 S66

EUROPE.

AFLALO, Frederick George.
An idler in the Near East. 1910. 914.96 A25i

ANDREWS, William.
Old English towns. [1909] 914.2 A57

BARRINGTON, Emilie Isabel (Wilson) "*Mrs* Russell Barrington."
Through Greece and Dalmatio; a diary of impressions recorded by pen & picture. 1912. 914.95 B276

BENSUSAN, Samuel Levy.
Home life in Spain. 1910. 914.6 B47

BIGELOW, Poultney.
Prussian memories, 1864–1914. 1915. 914.3 B59

BRADLEY, Rose M.
The English housewife in the seventeenth & eighteenth centuries. 1912. 914.2 B811

BRITISH school at Athens.
Annual of the British school at Athens. no. 20, session 1913–1914. q913.38 B8a

BULTEAU, *Mme* A.
The English soul. [1914] 914.2 B93

BURKE, Thomas.
Nights in London. 1916. 914.21 B95

COBURN, Alvin Langdon.
London. [1909] f914.21 C6
Reproductions of photographs by Coburn, with introductory text by Hilaire Belloc.

DAVEY, Richard Patrick Boyle.
The sultan and his subjects. 1907. 914.96 D24

EDWARDS, Matilda Barbara Betham-.
East of Paris; sketches in the Gâtinais, Bourbonnais, and Champagne. 1902. 914.4 E26e

ELLIOT, Frances Minto (Dickinson) "*Mrs* Gilbert Elliot."
Diary of an idle woman in Italy. 1871. 914.5 E46

FELL, Edward Nelson.
Russian and nomad; tales of the Kirghiz Steppes. 1916. 914.7 F31

FRANCKE, Kuno.
The German spirit. 1916. 914.3 F82
Contents: German literature and the American temper.—The true Germany.—Germany's contribution to civilization.

GOULD, Sabine Baring-.
A book of the Cevennes. [1907] 914.4 G69b

GREEN, Frederick Ernest.
The Surrey hills. [1915] 914.2 G79

HARPER, Charles George.
Summer days in Shakespeare land. [1912] 914.24 H29

HEATH, Sidney H.
Pilgrim life in the middle ages. 1911. 914.2 H43

HOWE, Frederick Clemson.
Socialized Germany. 1915. 914.3 H85

HÜGEL, Friedrich, *freiherr* von.
The German soul in its attitude towards ethics and Christianity, the state and war. Two studies. 1916. 914.3 H891

HUTTON, Edward.
Venice and Venetia. 1911. 914.53 H98

JACKSON, Frederick Hamilton.
Rambles in the Pyrenees and the adjacent districts, Gascony, Pays de Foix, & Roussillon. 1912. 914.4 J12

KOEBEL, William Henry.
Madeira; old and new. 1909. 914.698 K77

KUHNS, Levi Oscar.
Switzerland; its scenery, history, and literary associations. [1910] 914.94 K96

LANG, Elsie M.
Old English towns. n.d. **914.2 L26**

LASCELLES, Gerald William.
Thirty-five years in the New Forest. 1915. **914.2 L34**

LUCAS, Edward Verrall.
In gentlest Germany, by Hun Svedend, translated from the Svengalese. 1915. **914.3 L93**

MORTIMER, J. R.
Forty years' researches in British and Saxon burial mounds of East Yorkshire. 1905. **q913.42 M8**

NEVILL, Ralph Henry.
Fancies; fashions and fads. [1913] **914.2 N52f**

Contents: Society. — Politics. — Bohemia. — Restaurants. — Paris. — Art, yesterday and today.—Fashion. —Uniforms, old and new.—Fads.—Democracy.—Index.

PERCEVAL, Percival J. S.
London's forest. 1909. **914.2 P42**

PRELOOKER, Jaakoff.
Russian flashlights. 1911. **914.7 P92**

Contents: Introduction: Jaakoff Prelooker, a study.—Trishka and Vasuitka—two brothers.—Why Count Stroganoff became a revolutionist.—Sensational prison escapes in Russia. —Gershuni's unparalleled feat.—Traitor or martyr?—Creation in revolt.—The kidnapped prince and princess.—"The lady cavalier."—Semite and slav.—The wonderful Buddhist monk.

RAPPOPORT, Angelo S.
Home life in Russia. 1913. **914.7 R22**

SCOTT, Dixon.
Stratford-on-Avon with Leamington & Warwick. (Beautiful Britain.) 1911. **914.6 S42**

SEXBY, John James.
The municipal parks, gardens, and open spaces of London: their history and associations. 1898. **914.21 S51**

SNOW, Robert.
Memorials of a tour on the continent, to which are added miscellaneous poems. 1845. **914.5 S67**

STEVENI, William Barnes.
Petrograd, past and present. 1915. **914.7 S843p**

VROOMAN, Carl Schurz, & Vrooman, Julia Green (Scott).
The lure and the lore of travel. 1914. **914 V98**

WATT, Francis.
Edinburgh and the Lothians. [1912] **941.1 W34**

WILLIAMS, Egerton Ryerson.
Lombard towns of Italy; or, The cities of ancient Lombardy. 1914. **914.52 W72**

WILLSON, Thomas Benjamin.
Norway at home. [1908] **914.81 W74**

WOOD, Ruth Kedzie.
The tourist's Russia. 1912. **914.7 W87**

ASIA.

BASHFORD, James Whitford, *bp.*
China; an interpretation. c1916. **915.1 B29**

DENYS, Frederick Ward.
Our summer in the vale of Kashmir. c1915. **q915.46 D4**

FILIPPI, Filippo de.
Karakoram and Western Himalaya. 1912. **q915.42 F4**

FUJIMOTO, T.
The nightside of Japan. 1915? **915.2 F96**

GRAHAM, Walter Armstrong.
Siam: a handbook of practical, commercial, and political information. 2d ed. 1913. **915.93 G74**

KEMP, *Miss* E. G.
The face of Manchuria, Korea, Russian Turkestan. 1910. **915.1 K32**

NOBLE, Margaret E.
Footfalls of Indian history, by the Sister Nivedita (Margaret E. Noble). 1915. **915.4 N75**

Contents: The history of man as determined by place.—The history of India and its study.—The cities of Buddhism.—Rajgir: an ancient Babylon.—Behar.—The ancient abbey of Ajanta.—The Chinese pilgrim.—The relation between Buddhism and Hinduism.—Elephanta—the synthesis of Hinduism.—Some ploblems of Indian research.—The final rescension of the Mahabharata.—The rise of Vaishnavism under the Guptas.—The historical significance of the northern pilgrimage.—The old Brahmanical learning.—The city in classical Europe: a visit to Pompeii.—A study of Benares.

AFRICA.

CALVERT, Albert Frederick.
The German African empire. 1916. **916 C16**

Contents: German South-west Africa. — German East Africa. — Togo land.—The Cameroons.

DU TAILLIS, Jean.
Le Maroc pittoresque. 1905. 916.4 D97

FRANCIS, René.
Egyptian æsthetics. [1911] 916.2 F81

HOLT, George Edmund.
Morocco the bizarre; or, Life in sunset land. 1914. 916.4 H75

JOFFRE, Joseph Jacques Césaire.
My march to Timbuctoo, with a biographical introduction by Ernest Dimnet. 1915. 916.62 J64

WHITE, Stewart Edward.
The rediscovered country. 1915. 916.7 W58r

NORTH AMERICA.

ASPINALL, Algernon Edward.
Pocket guide to the West Indies, British Guiana, British Honduras, the Bermudas, the Spanish Main, and the Panama Canal. [1914] 917.29 A84

COBURN, Alvin Langdon.
New York; with a foreword by H. G. Wells. 1911? f917.471 C6

EL DIARIO (Mexico).
Mexico en su primer siglo de independencia. 1910. f917.2 E3

GREEN, Frank William.
Notes on New York, San Francisco, and old Mexico. 1886. c917.3 G79

Contents: Niagara.—New York to the Golden gate.—The Golden state.—Through Arizona to El Paso del Norte.—From the Rio Grande to the tropics.

HUBBARD, Elbert.
A little journey to San Mateo County. [1915] c917.9469 H87

JAMES, George Wharton.
Winter sports at Huntington Lake lodge in the high Sierras; the story of the first annual ice and snow carnival of the Commercial club of Fresno, California. 1916. c917.945 J27

LANCASTER, Samuel Christopher.
The Columbia, America's great highway through the Cascade Mountains to the sea. 1915. q917.95 L2

LAND of living color; a pictorial journey from the storied Southwest through the gardens and missions and scenic splendor of the Pacific coast country to the eternal snows of Alaska. c1915. qc917.9 L2

MARBLEHEAD historical society.
Ye old colonial days celebration. August 29 and 30, 1913. 1913. q917.44 M3

MORROW, William Chambers.
Souvenir of the Hotel Del Monte, Monterey, Cal. n.d. c917.9476 M88

NICHOLS, William Ford.
Father's story of the earthquake and fire in San Francisco April 18, 19, 20, 1906. n.d. cf917.9461 N62

NORTH AMERICAN press association, *San Francisco.*
Standard guide to Los Angeles, San Diego and the Panama-California exposition. 1914. c917.949 N86

NUTTING, William Rufus.
California views in natural colors. 1889. c917.94 E36

OLD buildings of New York city, with some notes regarding their origin and occupants. 1907. 917.471 O44

OLMSTED, Frederick Law.
A journey in the back country in the winter of 1853–4. 1907. 2v. 917.5 O51jo

POST, *Mrs* Emily (Price).
By motor to the Golden Gate. 1916. 917.3 P85

RINEHART, *Mrs* Mary (Roberts).
Through Glacier park; seeing America first with Howard Eaton. 1916. 917.86 R57

ROLFE, Frank, *comp.*
Commercial geography of southern California. c1915. c917.949 R74
Gift of author.

SANDERS, Francis C. S.
California as a health resort. c1916. c917.94 S215

SMITH, Richard.
A tour of four great rivers: the Hudson, Mohawk, Susquehanna and Delaware in 1769; ed., with a short history of the pioneer settlements, by Francis W. Halsey. 1906. 917.47 S65

WESTERN hotel reporter, for 1910.
qc917.3 W5

WONDERFUL California. c1915.
c917.94 W872

WOOD, Ruth Kedzie.
The tourist's Northwest. 1916.
917.8 W878

SOUTH AMERICA.

BOYCE, William Dickson.
Illustrated South America; a Chicago publisher's travels and investigations in the republics of South America. c1912. 918 B78

PEREZ CANTO, Julio.
Chile. 1912. 918.3 P43

TOMLINSON, H. M.
The sea and the jungle. [1912]
918 T65

BIOGRAPHY: COLLECTIVE.

ALVERSTONE, Richard Everard Webster, *viscount.*
Recollections of bar and bench. Second impression. 1914. 923.4 A47

BIRCH, Walter de Gray.
History of Scottish seals from the eleventh to the seventeenth century, with upwards of two hundred illustrations derived from the finest and most interesting examples extant. 1905–07. 2 v. q929.8 B6h

BLAGG, Thomas Mathews, *ed.*
Yorkshire marriage registers. West Riding. 1914–1915. 4v.
929.32 Y65

BOWERS, Claude Gernade.
Irish orators; a history of Ireland's fight for freedom. c1916.
920.0415 B78
Contents: Henry Flood. — Henry Grattan.—John Philpot Curran.—Lord Plunkett. — Robert Emmet. — Daniel O'Connell. — Thomas Francis Meagher.—Isaac Butt.—Charles Stewart Parnell.—The last quarter of a century, 1891–1912.—Bibliography.

BRADFORD, Gamaliel.
Union portraits. 1916. 923.5 B79u
Contents: George Brinton McClellan. — Joseph Hooker. — George Gordon Meade.—George Henry Thomas. — William Tecumseh Sherman. — Edwin McMasters Stanton.—William Henry Seward. — Charles Sumner.—Samuel Bowles.—Titles of books most frequently cited.—Notes.

CADMAN, Samuel Parkes.
The three religious leaders of Oxford and their movements, John Wycliffe, John Wesley, John Henry Newman. 1916. 920.042 C12

CLAYTON, Joseph.
Leaders of the people; studies in democratic history. 1911. 920.042 C62

FONTAINE, Jacques.
Memoirs of a Huguenot family. [1907]
929.2 F67

GORDON, William John.
Flags of the world, past and present; their story and associations. [1915]
929.9 G66

GOULD, Sabine Baring-.
Cornish characters and strange events. 1909. 920.42 G69c

GRIBBLE, Francis Henry.
Romances of the French theatre. 1912.
927.92 G84

HARE, Augustus John Cuthbert.
Biographical sketches. 1895. 920 H27

HARGRAVE, Mary.
Some German women and their salons. [1912] 920.7 H27
Contents: Elisabeth Goethe.—The Jewish salons: Henriette Herz.—Rahel Varnhagen, the German sibyl of the nineteenth century.—Bettina von Arnim.—Queen Luise.—Caroline Schlegel.—Charlotte Stieglitz.

HUBBARD, Elbert.
Little journeys to the homes of great business men. 1909. 2v. (Little journeys.) 926 H87
Contents: Robert Owen.—James Oliver. — Stephen Girard. — Mayer A. Rothschild.—Philip Armour.—John J. Astor.—Peter Cooper.—Andrew Carnegie.—George Peabody.—A. T. Stewart.—H. H. Rogers.—James J. Hill.

PENNELL, *Mrs* Elizabeth (Robins).
Nights: Rome, Venice, in the æsthetic eighties; London, Paris, in the fighting nineties. 1916. 920 P41

PHILLIMORE, William Phillimore Watts, *ed.*
Cornwall parish registers. Marriages. Index to vols. 1–6. (Phillimore's parish registers. Index series.) 1915.
929.32 C82

ROE, Joseph Wickham.
English and American tool builders. 1916. 926 R69

STEARNS, Frank Preston.
Cambridge sketches. 1905. **920 S79**

Contents: The close of the war.—Francis J. Child.—Longfellow—Lowell.—C. P. Cranch.—T. G. Appleton.—Doctor Holmes.—Frank Bird and the Bird club.—Sumner.—Chevalier Howe.—The war governor [John A. Andrew]—The colored regiments.—Emerson's tribute to George L. Stearns.—Elizur Wright.—Dr. W. T. G. Morton.—Leaves from a Roman diary.—Centennial contributions.

VAUGHAN, Herbert Millingchamp.
The Medici popes (Leo X. and Clement VII.) 1908. **922.2 V36**

WHITAKER'S peerage, baronetage, knightage and companionage. 1916.
r929.7 W57

ZIMMERN, Helen.
Italian leaders of to-day. 1915.
920.045 Z72

Contents: Foreword.—Victor Emanuel III, king of Italy.—Antonio Salandra, the Italian prime minister.—Baron Sidney Sonnino, minister for foreign affairs.—Ferdinando Martini, minister for the colonies.—Giovanni Giolitti.—Chiefs of the Italian army.—Chiefs of the Italian navy.—Luigi Luzzatti,—Salvatore Barzilai, minister without portfolio.—Leonida Bissolati.—Index.

ZIRNDORF, Henry.
Some Jewish women. Tr. from the German. 1892. **920.7 Z81**

BIOGRAPHY: INDIVIDUAL.

Adams. ADAMS, Charles Francis.
Charles Francis Adams, 1835–1915; an autobiography; with a Memorial address delivered November 17, 1915, by Henry Cabot Lodge. 1916.
B A211

Amelia, princess of England. CHILDE-PEMBERTON, William Shakespear.
Romance of Princess Amelia, daughter of George III (1783–1810). 1911.
B A498c

André. HAMILTON, Alexander.
The fate of Major André; a letter from Alexander Hamilton to John Laurens. 1916. **vB A555h**

Appollonius. CAMPBELL, Frederick William Groves.
Appollonius of Tyana; a study of his life and times. [1908] **B A644c**

Avebury. HUTCHINSON, Horatio Gordon.
Life of Sir John Lubbock, lord Avebury. 1914. 2v. **B A948h**

Banks. SMITH, Edward.
Life of Sir Joseph Banks, president of the Royal society, with some notices of his friends and contemporaries. 1911. **B B218s**

Baudelaire. GAUTIER, Théophile.
Charles Baudelaire; his life. Tr. into English, with selections from his poems, "Little poems in prose" and letters to Saint-Beuve and Flaubert, and an essay on his influence by Guy Thorne [*pseud.*]. [1915] **B B338g**

Boniface. WILLIBALD, *presbyter, 8th cent.*
The life of Saint Boniface; tr. into English for the first time by George W. Robinson. 1916. (Harvard translations.) **B B715w**

Boswell. FITZGERALD, Percy.
Boswell's autobiography. 1912.
B B747f

Broderick. SCHUSSLER, Hermann.
Locality of the Broderick-Terry duel, on September 13, 1859. **cB B8643s**

Brontë. GOLDRING, Maude.
Charlotte Brontë, the woman; a study. 1915. **B B869go**

Brown.
Memorial of Samuel Gilman Brown. 1886. **B B879**
Gift of Melvin G. Dodge.

Cagliostro. TROWBRIDGE, William Rutherford Hayes.
Cagliostro, the splendour and misery of a master of magic. 1910. **B C131t**

Calvert. CALVERT, *Hon. Mrs* Frances (Pery).
An Irish beauty of the regency; comp. from "Mes souvenirs," the unpublished journals of the Hon. Mrs Calvert, 1789–1822, by Mrs Warrenne Blake. 1911. **B C1674**

Cartwright. CARTWRIGHT, Peter.
Autobiography . . . the backwoods preacher. Ed. by W. P. Strickland. n.d. **B C329**

Catharine. DAVIDSON, Lillias Campbell.
Catherine of Bragança, infanta of Portugal, & queen-consort of England. 1908. **B C363d**

Cleveland. SERGEANT, Philip Walsingham.
My Lady Castlemaine; being a life of Barbara Villiers, countess of Castlemaine, afterwards duchess of Cleveland. 1912. **B C6351s**

Collins. COLLINS, Laurence Churton.
Life and memoirs of John Churton Collins, written and comp. by his son. 1912. **B C712c**

Collison. COLLISON, William.
The apostle of free labour. The life story of William Collison, founder and general secretary of the National free labour association, told by himself. 1913. **B C713**

Craven. CRAVEN, Elizabeth (Berkeley), *baroness.*
The beautiful Lady Craven; the original memoirs of Elizabeth, baroness Craven, afterwards margravine of Anspach and Bayreuth and princess Berkeley of the Holy Roman empire (1750–1828). 1914. 2 v. **B C898**

Cubery. CUBERY, William McBurney.
Fifty years a printer. n.d. **cB C962**

Delane. COOK, *Sir* Edward Tyas.
Delane of the Times. 1916. (Makers of the nineteenth century.) **B D3375c**

Diaz. CREELMAN, James.
Diaz, master of Mexico. 1911. **B D542c**

Dostoevskii. SOLOVIEV, Evgenii Andreevich.
Dostoievsky, his life and literary activity; a biographical sketch. [1916] **B D724s**

Dowden. DOWDEN, Edward.
Fragments from old letters, E. D. to E. D. W., 1869–1892. 1914. 2v. **B D745f**

Du Châtelet-Lomont. HAMEL, Frank.
An eighteenth century marquise; a study of Émilie Du Châtelet and her times. [1910] **B D327h**

Dudley.
DUDLEY memorial volume, containing a paper by William Russel Dudley and appreciations and contributions in his memory by friends and colleagues. 1913. (Leland Stanford junior university publications.) **qc378.794 SM**

Edgeworth. EDGEWORTH, Maria.
Life and letters of Maria Edgeworth, ed. by Augustus J. C. Hare. 1895. 2v. **B E233**

Evelyn. EVELYN, John.
Diary of John Evelyn, with an introduction and notes by Austin Dobson. 1906. 3v. **B E93**

Fitzgerald. BLYTH, James.
Edward Fitzgerald and "Posh", "Herring merchants". 1908. **B F553b**

Fontane. TREBEIN, Bertha E.
Theodor Fontane as a critic of the drama. 1916. (Columbia university Germanic studies.) **B F679t**

Gloucester. VICKERS, Kenneth Hotham.
Humphrey, duke of Gloucester; a biography. 1907. **B G564**

Godwin. TAYLOR, George Robert Stirling.
Mary Wollstonecraft; a study in economics and romance. 1911. **B G592t**

Gregory. MATHEW, Arnold Harris.
Life and times of Hildebrand, Pope Gregory VII. 1910. **B G821m**

Hearn. NOGUCHI, Yone.
Lafcadio Hearn in Japan, with Mrs Lafcadio Hearn's reminiscences. 1911. **B H436n**

Heywood. OFFICER of the navy.
Lieutenant Heywood, U. S. N. 1853. **cB H662o**

Howard. HOWARD, Oliver Otis.
Autobiography. 1908. 2v. **B H851**

Jeanne d'Arc. FRANCE, Anatole.
Vie de Jeanne d'Arc. [1908] 2 v. **B J43f1**

Jones. CRAWFORD, *Mrs* Mary (Mac Dermot).
The sailor whom England feared; being the story of Paul Jones, Scotch naval adventurer and admiral in the American and Russian fleets. 1913. **B J78c**

Laurence. LAURENCE, E. C.
A nurse's life in war and peace. 1912. **B L379**

Lincoln. BROWNE, Francis Fisher.
Every-day life of Abraham Lincoln; a narrative and descriptive biography with pen-pictures and personal recollections by those who knew him. c1915. **B L736br**

—— NICOLAY, John George.
Short life of Abraham Lincoln, condensed from Nicolay & Hay's Abraham Lincoln. 1911. **B L736ni**

—— RANKIN, Henry Bascom.
Personal recollections of Abraham Lincoln. 1916. **B L736ra**

—— RICHARDS, John Thomas.
Abraham Lincoln, the lawyer-statesman. 1916. **B L736ri**

Longfellow. NORTON, Charles Eliot.
Henry Wadsworth Longfellow; a sketch of his life. 1907. **B L853n**

Louise. VAUGHAN, Herbert Millingchamp.
The last Stuart queen: Louise, countess of Albany: her life & letters. 1910. **B A326v**

McKinley. OLCOTT, Charles Sumner.
Life of William McKinley. 1916. 2 v. **B M158o**

Matzke. LELAND Stanford junior university—Philological association.
Matzke memorial volume, containing two unpublished papers by John E. Matzke and contributions in his memory by his colleagues. 1911. (Leland Stanford junior university publications.) **qc378.794 SM**

Maxim. MAXIM, *Sir* Hiram Stevens.
My life. [1915] **B M464**

Meacham. BLAND, Thomas Augustus.
Life of Alfred B. Meacham; together with his lecture: The tragedy of the lava beds. 1883. **B M479b**

Maeterlinck. MOSES, Montrose Jonas.
Maurice Maeterlinck. 1911. **B M186m**

Muir. SIERRA club bulletin.
John Muir memorial number, January, 1916. **qcB M95s**

North.
Memorial of Rev Simeon North . . . fifth president of Hamilton college. 1884. **B N867m**
Gift of Melvin G. Dodge.

Parnell. PARNELL, John Howard.
Charles Stewart Parnell, a memoir, by his brother. 1914. **B P256pa**

Pennybacker. KNOX, Helen.
Mrs Percy V. Pennybacker; an appreciation. c1916. **B P416k**

Polk. POLK, William Mecklenburg.
Leonidas Polk, bishop and general. New ed. 1915. 2v. **B P769pl**
Gift of author.

Prior. BICKLEY, Francis.
Life of Matthew Prior. 1914. **B P958b**

Pulitzer. IRELAND, Alleyne.
Joseph Pulitzer; reminiscences of a secretary. 1914. **B P981i**

Quick. QUICK, Robert Hebert.
Life and remains; ed. by F. Storr. 1899. **B Q6**

Rickman. WILLIAMS, Orlo.
Lamb's friend the census-taker; life and letters of John Rickman. 1912. **B R539w**

Roberts. FORREST, *Sir* George William.
Life of Lord Roberts. 1914. **B R644f**

Rogers. ROGERS, Robert C.
My wife and I. 1871. **cB R728**

Ruskin. COOK, Edward Tyas.
Homes and haunts of John Ruskin. 1912. **qB R956c**

Russell. FIGGIS, Darrell.
AE (George W. Russell); a study of a man and a nation. 1916. (Irishmen of today.) **B R9631f**

Sands. SANDS, Francis P. B.
The journal [and notes] of F. P. B. Sands. [1861] **qcBS22**
Manuscript sheets bound.

Satterlee. BRENT, Charles Henry, *bp.*
A master builder, being the life and letters of Henry Yates Satterlee, first bishop of Washington. 1916. **B S253b**

Sutter. LANDIS, Jacob B.
Life and work of General John A. Sutter. 1913. qcB S96
Gift of Lancaster county historical society.

Tolstoï. DOLE, Nathan Haskell.
Life of Count Lyof N. Tolstoï. [1911] B T654d

Trudeau. TRUDEAU, Edward Livingston.
An autobiography. 1916. B T866

Vambéry. VAMBÉRY, Ármin.
Life and adventures of Arminius Vambery. [1914] B V216

Van Alstyne. VAN ALSTYNE, Frances Jane (Crosby) "*Mrs* Alexander Van Alstyne."
Fanny Crosby's story of ninety-four years, retold by S. Trevena Jackson. c1915. B V217

Venizelos. KEROFILAS, C.
Eleftherios Venizelos, his life and work. 1915. B V461k

Walker. SCROGGS, William Oscar.
Filibusters and financiers; the story of William Walker and his associates. 1916. cB W186s

Whiteing. WHITEING, Richard.
My harvest. 1915. B W593

Wilde. HARRIS, Frank.
Oscar Wilde; his life and confessions. 1916. 2v. B W672h

Wordsworth. HARPER, George McLean.
William Wordsworth, his life, works, and influence. 1916. 2v. B W926h

Yeats. HONE, J. M.
William Butler Yeats. [1915] (Irishmen of today.) B Y41h

—— YEATS, William Butler.
Reveries over childhood and youth. 1916. B Y41

Young. YOUNG, Walter H.
A merry banker in the Far East (and South America). 1916. B Y78

HISTORY.

EUROPE.

ASHLEY, Roscoe Lewis.
Medieval civilization. 1916. 940.1 A82

BELGIUM Ministère des affaires étrangères.
Reports of the Belgian representatives in Berlin, London, and Paris to the minister of foreign affairs in Brussels, 1905–1914. 1915. q940.9 B4

BELL, Lilian Lida, "*Mrs* A. H. Bogue."
The story of the Christmas ship. c1915. 940.9 B43

BLAKESLEE, George Hubbard, *ed.*
The problems and lessons of the war. 1916. (Clark university addresses.) 940.9 B63

BOOK of Belgium's gratitude; comprising literary articles by representative Belgians, together with their translations by various hands, and illustrated throughout in colour and black and white by Belgian artists. 1916. q940.9 B7

CABLE, Boyd.
Action front. c1916. 940.9 C11a

—— Between the lines. c1915. 940.9 C11

CARPENTER, Edward.
The healing of nations and the hidden sources of their strife. [1915] 940.9 C29

CHESTERTON, Gilbert Keith.
The crimes of England. [1915] 942 C52

COLEMAN, Frederic.
From Mons to Ypres with General French; a personal narrative, 1916. 940.9 C69

DAVIS, Richard Harding.
With the French in France and Salonika. 1916. 940.9 D26w

DICKINSON, Goldsworthy Lowes.
European anarchy. 1916. 940.9 D55

DOROSHEVICH, Vlasïï Mikhailovich.
The way of the cross. [1916] 940.9 D71

DROSTE, Christian Ludwig, *ed.*
Documents on the war of the nations; The Lusitania case. 1915. 940.9 D78

FARROW, Thomas, & Crotch, W. Walter.
How to win the war, a financial solution. [1916] 940.9 F24

FLEISCHMANN, Hector.
Behind the scenes in the terror. [1914]
944.04 F59

FORTESCUE, Granville Roland.
At the front with three armies, my adventures in the great war. [1915]
940.9 F73

FRANCE, Anatole.
The path of glory. A translation by Alfred Allinson. 1916. 940.9 F815

FRASER, Mary (Crawford) "*Mrs* Hugh Fraser."
Storied Italy. 1915. 945 F84s

GERMANY in the nineteenth century. 2nd series, by A. S. Peake, B. Bosanquet, and F. Bonavia. 1915. (Publications of the University of Manchester. Historical series.)
943 G57

GOMME, *Sir* George Laurence.
London. 1914. 942.1 G63

GREW, Edwin Sharpe, & Grew, Marion Sharpe.
Court of William III. [1910]
942.06 G84

GUESHOFF, Ivan Evstratiev.
The Balkan league, tr. by Constantin C. Mincoff. 1915. 949.7 G93

HAMILTON, *Lord* Ernest William.
The first seven divisions, being a detailed account of the fighting from Mons to Ypres. [1916] 940.9 H217

HINDENBURG'S march into London, tr. from the German original, ed. by Logan Marshall. 1916. 940.9 H66

HOWE, Sonia E.
A thousand years of Russian history. 1915. 947 H85

JERROLD, Clare.
The early court of Queen Victoria. 1912. 942.08 J56e

JOLLIVET, Gaston.
Trois mois de guerre; février-mars-avril, 1915. 1916. 940.9 J75t

MACDONALD, John.
Czar Ferdinand and his people. [1913]
949.7 M13

MACDONELL, Anne.
Touraine and its story. [1906]
q944.5 M1

MALLET, Christian.
Impressions and experiences of a French trooper, 1914–1915. 1916.
940.9 M25

MILLER, William.
The Latins in the Levant; a history of Frankish Greece (1204–1566). 1908.
949.5 M65

MILLIOUD, Maurice.
The ruling caste & frenzied trade in Germany. 1916. 940.9 M65

MODERN Germany in relation to the great war, by various German writers, tr. by William Wallace Whitelock. 1916.
940.9 M68
A translation of Deutschland und der weltkrieg.

MORGAN, John Hartman.
German atrocities; an official investigation. c1916. 940.9 M84

MUMBY, Frank Arthur.
Elizabeth and Mary Stuart: the beginning of the feud. 1914.
942.05 M96e

——, *ed.*
Girlhood of Queen Elizabeth, a narrative in contemporary letters. 1909.
942.05 M96g

PAPIERS secrets du Second Empire. 1871.
944.07 P21

PARES, Bernard.
Day by day with the Russian army, 1914–15. 1915. 940.9 P22

PAUL, Herbert Woodfield.
Queen Anne. New and rev. ed. [1912]
942.06 P32

POULTON, Edward Bagnall.
Science and the great war. 1915.
940.9 P87

PYKE, Geoffrey.
To Ruhleben—and back; a great adventure in three phases. 1916.
940.9 P99

REED, John.
The war in eastern Europe. 1916.
940.9 R32

ROSE, John Holland.
Nationality in modern history. 1916.
940 R79

RUSSELL, George William Erskine.
The spirit of England. 1915.
940.9 R96

SABATIER, Paul.
A Frenchman's thoughts on the war. 1916. 940.9 S11

SCHIEMANN, Theodor.
A slanderer; notes on the history of the period preceding the world war. [1916] 940.9 S33

SEYMOUR, Charles.
Diplomatic background of the war, 1870–1914. 1916. 940:9 S52

SIMONDS, Frank Herbert.
They shall not pass. 1916. 940.9 S59t

Contents: My trip to Verdun—General Pétain face to face.—My trip to Verdun—a dying, shell-ridden city.—Battle of Verdun another Gettysburg.—Verdun, the door that leads nowhere.—In sight of the promised land on the Lorraine battlefield.

SOUZA, Charles de, *count.*
Germany in defeat; a strategic history of the war. 1916. 2v. 940.9 S72

SQUIRE, Jack Collings.
William the Silent. [1912] 949.2 S77

VESELITSKÎÏ, Gabriel.
Russia & democracy; the German canker in Russia, by G. de Wesselitsky. [1915?] 947 V57

VICTORIA, *queen of Great Britain.*
The girlhood of Queen Victoria; a selection from Her Majesty's diaries between the years 1832 and 1840. 1912. 942.08 V64g

VILLARI, Luigi.
The republic of Ragusa; an episode of the Turkish conquest. 1904. 943.69 V72

WASHBURN, Stanley.
Victory in defeat; the agony of Warsaw and the Russian retreat. 1916. 940.9 W31v

WILE, Frederic William.
The assault; Germany before the outbreak and England in war-time; a personal narrative. c1916. 940.9 W67

WILLIAMS, Wythe.
Passed by the censor; the experience of an American newspaper man in France. c1916. 940.9 W72

WRIGHT, Charles Henry Conrad.
A history of the third French republic. 1916. 944.08 W94

YOUNG, George Frederick.
East and west through fifteen centuries, being a general history from B. C. 44 to A. D. 1453. v. 1–2. 1916. 940.1 Y72

ASIA.

SINGLETON, Esther, *ed.*
China as described by great writers. 1912. 951 S61

YAMADA, Nakaba.
Ghenkō, the Mongol invasion of Japan. 1916. 952 Y19

AFRICA.

CROMER, Evelyn Baring, *1st earl of.*
Abbas II. 1915. 962 C94a

CURREY, Edward Hamilton.
Sea-wolves of the Mediterranean; the grand period of the Moslem corsairs. 1910. 961 C97

KING, Leonard William.
A history of Babylon from the foundation of the monarchy to the Persian conquest. 1915. (A history of Babylonia & Assyria. II.) q935.4 K5h

WEIGALL, Arthur Edward Pearse Brome.
History of events in Egypt from 1798 to 1914. 1915. 962 W41

NORTH AMERICA.

BURGESS, John William.
Administration of President Hayes; the Larwill lectures, 1915, delivered at Kenyon college. 1916. 973.83 B95

CHAPMAN, Charles Edward.
Founding of Spanish California. 1916. c979.4 C46

CLELAND, Robert Glass.
Early sentiment for the annexation of California: an account of the growth of American interest in California from 1835 to 1846. [1915] qc979.4 C62

DAWSON, Samuel Edward.
The Saint Lawrence, its basin & border lands; the story of their discovery, exploration and occupation. [1905] 971.4 D27

DIAZ DEL CASTILLO, Bernal.
The mastering of Mexico, told after one of the conquistadores and various of his interpreters by Kate Stephens. 1916. 972 D54m
An abridgment of Bernal Diaz del Castillo's "Historia verdadera de la conquista de la Nueva-España," based principally upon John Ingram Lockhart's translation.

FAIRFIELD, Asa Merrill.
Fairfield's pioneer history of Lassen County, California. [1916] c979.426 F16

FARISH, Thomas Edwin.
History of Arizona. 1915. 2v. 979.1 F22

GREENE, Francis Vinton.
The revolutionary war and the military policy of the United States. 1911. 973.3 G799

INGRAM, Arthur Foley Winnington, *bp. of London.*
The early English colonies. 1908. 973.2 I54

JUDSON, Katharine Berry.
Early days in old Oregon. 1916. 979.5 J93

JUSSERAND, Jean Adrien Antoine Jules.
With Americans of past and present days. 1916. 973 J96
Contents: Dedication.—Rochambeau and the French in America, from unpublished documents.—Major L'Enfant and the Federal city.—Washington and the French.—Abraham Lincoln.—The Franklin medal, Philadelphia, April 20, 1906.—Horace Howard Furness; an address delivered in the name of the American philosophical society, Philadelphia, January 17, 1913.—From war to peace; an address delivered before the American society for the judicial settlement of international disputes, December 17, 1910.

KEITH, Eliza D.
Outlines of California history. c1916. c979.4 K28

LOVE, William De Loss.
The colonial history of Hartford, gathered from the original records. 1914. 974.61 H32

PARKER, William Thornton.
Annals of old Fort Cummings, New Mexico, 1867–8. 1916. 978.9 P24

REID, William Maxwell.
Story of old Fort Johnson. 1906. 974.7 R35s

SAUNDERS, Charles Francis.
Indians of the terraced houses. 1912. 970.3 S25

SHOEMAKER, Floyd Calvin.
Missouri's struggle for statehood 1804–1821. 1916. 977.8 S55

TEXTOR, Lucy Elizabeth.
Official relations between the United States and the Sioux Indians. 1896. (Leland Stanford junior university publications.) c378.794 SMI

TINKHAM, George Henry.
California men and events. [1915] c979.4 T58

WARD, Dallas T.
The last flag of truce. c1915. 973.7 W25

WIMMER, *Mrs* Jennie.
Story of the first discovery of gold as related to Mrs David Staples by Mrs Peter Wimmer. 1874. c979.4 W75
Gift of Dr. H. W. Yemans.

SOUTH AMERICA.

OLIVEIRA LIMA, Manuel de.
Evolution of Brazil compared with that of Spanish and Anglo-Saxon America. 1914. (Leland Stanford junior university publications.) qc378.794 SM

CALIFORNIA STATE PUBLICATIONS RECEIVED DURING JULY, AUGUST AND SEPTEMBER, 1916.†

Many of the administrative departments of the State are from time to time publishing reports, bulletins, etc., which are of considerable interest. Copies can usually be obtained free by writing to the departments issuing them. The publications of the University of California are offered for sale or in exchange by the University Press, Berkeley, with the exception of the publications of the Agricultural Experiment Station and some of the administrative bulletins, which are distributed free. Most of the publications of the State Mining Bureau are required by law to be sold. Price is given after each entry. The titles are listed in *News Notes of California Libraries*, as they are received at the State Library.

†Except when otherwise noted, publications are printed at the State printing office, Sacramento, and are octavo in size.

ACCOUNTANCY, STATE BOARD OF (San Francisco*). Information for candidates for C. P. A. examination. 1916. 28 p. 24.

Bibliography, pp. 25–8.

*The location of an office or institution is in Sacramento, except when otherwise noted.

[AGRICULTURE, STATE BOARD OF.] Art catalogue, California state fair, September 2 to 9, 1916. [1916] 7 p.

—— Official catalog, California state fair, Sacramento, September 2d to 9th, 1916. [1916] 71 p.

—— Statistical report for the year 1915. [1916] map. 435 p.

CALIFORNIA POLYTECHNIC SCHOOL (San Luis Obispo). Bulletin of the California Polytechnic School: a state school of architecture, mechanical arts, domestic science, 1916–1917. Series 4, no. 2. [1916] illus. 54 p.

CALIFORNIA SCHOOL FOR THE DEAF AND THE BLIND (Berkeley). The California News, vol. 32, no. 1, September, 1916. Berkeley, 1916. 4°.

CHARITIES AND CORRECTIONS, STATE BOARD OF (San Francisco). Bulletin, no. 151, June 30, 1916. Monthly census of inmates of state institutions.

—— *Same*, no. 152, July 31, 1916.

—— *Same*, no. 153, August 31, 1916. Mimeographed sheets.

—— A guide to California laws pertaining to charities and corrections. May, 1916. 12 p.

—— A study in county jails in California. 1916. map. 115 p.

Laws specially affecting county jails, p. 107–15.

CONTROL, BOARD OF. Financial statement of the government of the state of California for the sixty-seventh and sixty-eighth fiscal years (July 1, 1915, to June 30, 1917), showing all sources of state taxes and all appropriations and fixed charges for the support of the state government and its institutions. [1916] 9 p. 4°.

EDUCATION, STATE BOARD OF. Bulletin, no. 14. Rules and regulations for the government of California State Normal Schools—Admission requirements, courses of study, transfers and standards of graduation. April 13, 1916. 8 p.

—— *Same*, no. 15. Suggestions for the teaching of music in the rural elementary schools, compiled by the directors of music of Chico, Fresno, Los Angeles and San Jose Normal schools and submitted by the Commissioner of Elementary schools of California. [1916] [4 p.]

—— *Same*, no. 16. Revised regulations governing permits to teach in intermediate schools, amended June 23, 1916. 1916. [3 p.]

—— *Same*, no. 17. Disposal of sewage in rural school districts. 1916. illus. 16 p.

—— Supplement to California blue bulletin, June, 1916. Rules and regulations for the government of California state normal schools—Admission requirements, courses of study, transfers and standards of graduation, adopted April 13, 1916. 1916. 8 p.

EDUCATION, STATE DEPARTMENT OF. California blue bulletin, vol. 2, no. 2. June, 1916. illus. 31 p.

ENGINEERING, DEPARTMENT OF. Program of conditions and instructions to govern a competition to be held for the purpose of selecting an architect for the San Francisco state building for the state of California to be erected in the city and county of San Francisco, California. [August 1, 1916.] illus. plans. [26 p.] 4°.

Laws: State building act; State building bonds act; Engineering Department laws; Architecture law, p. [17–26]

Inserted, American institute of architects document no. 99.

FISH AND GAME COMMISSION (San Francisco). California fish and game, vol. 2, no. 3. July, 1916. illus. p. 115-71.

Deer number.

—— Teachers' bulletin, no. 7. The European house sparrow and its control in California. June, 1916. illus. 8 p.

HEALTH, STATE BOARD OF. Monthly bulletin, vol. 11, no. 12. June, 1916. illus. p. 605–60.

Destruction of foodstuffs; Registration of births; Open air schools.

—— *Same*, vol. 12, no. 1. July, 1916. illus. 60 p.

Ten years of vital statistics; Production of pure milk.
Milk law, p. 15–8.

—— *Same*, vol. 12, no. 2. August, 1916. illus. p. 61–122.

Rural sanitation; Chlorine treatment of water.

—— *Same*, vol. 12, no. 3. September, 1916. illus. p. 123–73.

Driving typhoid from the oil fields; A day with a visiting nurse.

—— Special bulletin, no. 13. The production of pure milk. Rules for the enforcement of chapter 742, Statutes of 1915, to take effect October 1, 1916, adopted by the State Dairy Bureau, May, 1916, adopted by the State Board of Health, June 3, 1916. Rules for the enforcement of the provisions for tuberculin testing in chapter 742, statutes of 1915, announced by the State Veterinarian, June 14, 1916. 1916. 12 p.

—— *Same*, no. 14. Rural sanitation, signs of disease-producing conditions, and methods for their correction. August 1, 1916. 12 p.

—— *Same*, no. 15. Poliomyelitis. Regulations for the prevention of poliomyelitis (Infantile paralysis). August 5, 1916. 7 p.

—— Bureau of Registration of Nurses. Annotated list of text and reference books for schools of nursing. 1916. 53 p.

HIGHWAY COMMISSION. California highway bulletin, July 1, 1916. Fifth issue. illus. map. 8 p. folder, 25 by 38 in.

This bulletin is a "folder," doubled lengthwise with large map inside. As folded the pages are in consecutive order.
Contains road map of California.

HORTICULTURE, STATE COMMISSION OF. Monthly bulletin, vol. 5, no. 7, July 1916. map. illus. p. 237–72.

—— *Same*, vol. 5, no. 8, August, 1916. illus. p. 273–309.

Standard apple act of 1915, p. 295.

—— *Same*, vol. 5, no. 9, September, 1916. map. illus. p. 310–53.

—— Proceedings of the forty-fifth fruit growers convention of the state of California held at Los Angeles November 10, 11, 12, 13 and 14, 1914. [Los Angeles.] 1915. illus. 300 p., I–LXIX.

—— Proceedings of the forty-seventh California state fruit growers convention held at Visalia, November 18, 19 and 20, 1915. [Los Angeles.] 1916. illus. 300 p.

INDUSTRIAL ACCIDENT COMMISSION (San Francisco). Report of decisions for the year 1915, vol. 2. 1916. 1121 p.

—— Reported decisions, vol. 3, bulletins, nos. 1–3, January to May, 1916. 1916.

Subscription $2.00 a year; single copies, 25 cents.

—— Boiler safety orders. Effective January 1, 1917. 1916. illus. 145 p.

—— Elevator safety orders. Effective October 1, 1916. 1916. illus. 57 p.

—— Engine safety orders. Effective August 1, 1916. 1916. 8 p.

—— Woodworking safety orders. Effective August 1, 1916. 1916. 7 p.

INSURANCE COMMISSIONER (San Francisco). Forty-eighth annual report for the year ending December 31, 1915. v. II, [Life and fraternal]. 1916. 308 p.

—— *Same*, vol. III, [Casualty and miscellaneous]. 1916. 254 p.

LEGISLATIVE COUNSEL BUREAU. State of California general election laws, supplement of 1916. 1916. 62 p.

STATE LIBRARY. News Notes of California libraries, vol. 11, no. 3. July, 1916. illus. map. p. 578–885.

—— Library trails, by Miss Anne Hadden, Librarian, Monterey County Free Library. [Reprinted from *News Notes of California Libraries*, July, 1916.] [1916] illus. p. 581–8.

—— Books for the blind department. News Notes. Reprinted from *News Notes of California Libraries*, July, 1916. 24 p. 32°.

MEDICAL EXAMINERS, BOARD OF. Annual report, 1914. 12 p.

—— Report of the College Investigation Committee, submitted June 15, 1915. 1916. 23 p.

MOTOR VEHICLE DEPARTMENT. Registered automobiles and substitute registrations for April, 1916. 208 p.

Nos. 144172 to 149010, 163952 to 169708 and 172358 to 190144, inclusive; also dealers' nos. 1116 to 1146 and 1257 to 1302, inclusive.

—— Registered automobiles and substitute registrations for May, 1916. 155 p.

Nos. 149011 to 194402.

—— Registered automobiles and substitute registrations for June, 1916. 119 p.

Nos. 177661 to 180398, 192220 to 193647, 197154 to 199393, inclusive. Also dealers' nos. 1175 to 1184, 1263, 1317 to 1322, inclusive.

—— Registered motorcycles and motorcycle substitutions for April, 1916. 36 p.

Nos. 4347, 14142, 14144, 16526, and 19530 to 20666, 22146 to 23013, 24000 to 24013, 25444 to 25799, 26300 to 26336; also dealers' nos. 136 to 140, 188 to 192, inclusive.

—— Registered motorcycles and motorcycle substitutions for May, 1916. 27 p.

Nos. 20667 to 21397, 23000 to 23499, 24014 to 24259, 26337 to 26618; also dealers' nos. 101, 141 to 144 and 193 to 198.

—— Registered motorcycles and motorcycle substitutions for June, 1916. 19 p.

Nos. 969 to 989, 991 to 993, 995, 996, 998, 1000, 6531 to 6539, 21261 to 21274, 21398 to 21620, 21623 to 21780, 24260 to 24835, 26619 to 26803, inclusive; also dealers' no. 199.

—— Substitutions, 1916: Automobiles, Jan., Feb., Mar.; Motorcycles, Jan., Feb., Mar.; Dealers, Automobiles, Jan., Feb., Mar.; Motorcycles, Jan., Feb., Mar. 63 p.

STATE NORMAL SCHOOL, LOS ANGELES. Bulletin of information for 1916–1917 including summaries of attendance for the school year ending June 30, 1916. 1916. 71 p.

STATE NORMAL SCHOOL, SAN DIEGO. Bulletin, vol. IV, no. 2. Announcements and programs for term II of the summer quarter and for the autumn quarter. July, 1916. 20 p.

STATE NORMAL SCHOOL, SAN JOSE. Bulletin for the year 1916–1917. 1916. 23 p.

STATE PRINTING DEPARTMENT. Style book and compendium of general information for use of California State Printing Office employees and state department authors. 1916. 112 p.

STATE PRISON (San Quentin). The bulletin, vol. 3, nos. 10–12, July to September, 1916. San Quentin, 1916.

A monthly journal devoted to inmate welfare.

RAILROAD COMMISSION (San Francisco). Letter of transmittal to accompany the annual report, July 1, 1915 to June 30, 1916. [1916] 46 p.

—— Decisions. Vol. 8, September 1, 1915 to December 31, 1915. 1916. 897 p.

Cover title: Opinions and orders of the Railroad Commission of California.

SECRETARY OF STATE. Biennial report for the sixty-sixth and sixty-seventh years, beginning July 1, 1914, and ending June 30, 1916. 1916. 14 p.

—— Amendments to constitution and proposed statutes with arguments respecting the same to be submitted to the electors of the state of California at the general election on Tuesday, November 7, 6. 1916. 48 p.

—— Certified list of candidates for nomination at the Primary Election August 29, 1916. July, 1916. 6 sheets 3 by 22 inches.

—— Statement of vote at primary election held on August 29, 1916, in the state of California. 1916. 30 p.

SURVEYOR GENERAL. Licensed land surveyors of the state of California. 1916. 17 p.

TAX COMMISSION. Foreword on taxation in California. August, 1916. 16 p.

Bibliography, p. 16.

UNIVERSITY OF CALIFORNIA (Berkeley), Bulletin, third series, vol. 9, no. 13. California College of Pharmacy, announcement for 1916–1917. Berkeley, May, 1916. 35 p. 12°.

UNIVERSITY OF CALIFORNIA (Berkeley). Bulletin, third series, vol. 9, no. 14. School of Jurisprudence, announcement for 1916–1917. Berkeley, June, 1916. 26 p. 12°.

—— *Same*, vol. 9, no. 15. Medical school, announcement for 1916–1917. Berkeley, June, 1916. illus. 119 p. 12°.

—— *Same*, vol. 10, no. 1. Announcement of courses of instruction in the Colleges of Letters and Science, Commerce, Agriculture, Mechanics, Mining, Civil Engineering, and Chemistry, the schools of Architecture, Education, and Jurisprudence and the first and second years of the Medical School for the academic year 1916–17. Berkeley, July, 1916. 269 p. 12°.

—— *Same*, vol. 10, no. 2. Circular of information with special reference to the colleges of Letters and Science, Commerce, Agriculture, Mechanics, Mining, Civil Engineering, and Chemistry, and the schools of Architecture, Education, and Jurisprudence, 1916–1917. Berkeley, August, 1916. 199 p. 12°.

—— *Same*, vol. 10, no. 3. Bulletin of information, announcement of courses in forestry, 1916–17. Berkeley, September, 1916. illus. 29 p. 12°.

—— Calendar, vol. XLIII, nos. 3–6. July 7–28, 1916; vol. XLIV, nos. 1–7, August 18 to September 29, 1916. 8 p. folders.

Published weekly during the academic year and summer session. Contains current information concerning scholastic events. Price for regular session, 50 cents per year; 25 cents per half year; for summer session, 25 cents, postpaid.

—— Chronicle: an official record. Vol. XVIII, no. 3, July, 1916. Berkeley, 1916. p. 287–443.

Contents: The sense of the state, George E. Vincent; Ceremonies at the laying of the cornerstone of Benjamin Ide Wheeler Hall, John A. Britton, Oscar Sutro, Armin O. Leuschner, Benjamin Ide Wheeler; Literature and History, John S. P. Tatlock; Manu and the fish, Arthur W. Ryder; Some phases of finance during the great war, Carl C. Plehn; Shakespeare the writer, Walter Morris Hart; The spirit of Hegel's philosophy, J. Loewenberg; Philosophy and literature, George Boas; University record, Victor H. Henderson.

Price per year, $1.00; single numbers, 25 cents.

UNIVERSITY OF CALIFORNIA (Berkeley). Chronicle. In memoriam Eugene Woldemar Hilgard. Reprinted from the University of California Chronicle, vol. XVIII, no. 2, 1916. 50 p.

Bibliography, p. 39–50.

—— Publications. Agricultural Sciences, vol. 2, no. 3. Studies in Juglans, III. (1) Further evidence that the oak-like walnut originates by mutation. (2) A parallel mutation in Juglans hindsii (Jepson) Sargent, by Ernest B. Babcock. Berkeley, September 20, 1916. p. 71–80, plates 20–1. roy. 8°.

Price 10 cents.

—— —— College of Agriculture. Agricultural Experiment Station. Circular, no. 152. Some observations on the bulk handling of grain for California, by B. H. Crocheron and C. J. Williams. Berkeley, June, 1916. 24 p.

—— —— *Same*, no. 153. Announcement of the California State Dairy Cow competition, 1916–18, by F. W. Woll. Berkeley, July, 1916. 8 p.

—— —— *Same*, no. 154. Irrigation practice in growing small fruits in California, by Wells A. Hutchins. Berkeley, July, 1916. illus. 35 p.

—— —— *Same*, no. 155. Bovine tuberculosis, by C. M. Haring. Berkeley, September, 1916. 19 p.

—— —— Journal of Agriculture, vol. 4, no. 1, September, 1916. 4°.

Published monthly during the college year by the students in the College of Agriculture.

—— —— Astronomy. Lick Observatory bulletin, no. 283. Modern positions of Astronomische Gesellschaft zone stars. Berkeley, 1916. p. 17–21. 4°

—— —— *Same*, no. 284. On the radial velocity of Ursae Majoris. Berkeley, 1916. p. 22–31, 3 text-figures. 4°.

—— —— *Same*, no. 285. On the orbit of Aethra. Berkeley, 1916. illus. p. 32–4. 4°.

"Continued from L. O. Bulletin, 275."

University of California (Berkeley). Publications. Astronomy. Lick Observatory bulletin, no. 286. Ephemeris of comet *b* 1916 (Wolf). Berkeley, 1916. p. 35–6. 4°.

Price $2.50 per vol. in advance. Vol. 9 current; copies mailed as issued.

—— —— Botany, vol. 7, no. 1. Notes on the Californian species of *Trillium* L. I. A report of the general results of field and garden studies, 1911–1916, by Thomas Harper Goodspeed and Robert Percy Brandt. Berkeley, October 3, 1916. p. 1–24, plates 1–4. roy. 8°.

Price 25 cents.

—— —— Engineering, vol. 1, no. 7. Formulae and tables for the design of air-core inductance coils, by Frederick Eugene Pernot. Berkeley, September 30, 1916. p. 117–60. roy. 8°.

Price 50 cents.

—— —— *Same*, vol. 1, no. 8. Alternating and transient circuits in coupled electrical currents, by Frederick Eugene Pernot. Berkeley, September 30, 1916. p. 161–260. roy. 8°.

Price $1.00.

—— —— *Same*, vol. 1, no. 9. A graphical method for the correction of steel tapes, by Walter Scott Weeks. Berkeley, September 15, 1916. chart. p. 261–8. roy. 8°.

Price 10 cents.

—— —— Extension division. Bulletin, new series, vol. 1, no. 18. Bureau of Municipal Reference I. City manager plan of municipal government, prepared by Joseph H. Quire. Berkeley, June, 1916. 22 p. 12°.

List of references, p. 13–22.

—— —— *Same*, vol. 2, no. 1. Bureau of Lectures I. Six European states and their problems. Ireland, Scotland, Denmark, Poland, Belgium. Spain; syllabus of a course of six illustrated lectures, by Jerome Hall Raymond. Berkeley, July, 1916. 30 p. 12°.

Bibliography, p. 26–30.

—— —— Geology, vol. 9, no. 6. Relation of the invertebrate to the vertebrate faunal zones of the Jacalitos and Etchegoin formations in the north Coalinga region, California, by Jorgen O. Nomland. Berkeley, January 19, 1916. p. 77–88, plate 7. roy. 8°.

Price 10 cents.

University of California (Berkeley). Publications. Geology, vol. 9, no. 14. Fauna from the lower Pliocene at Jacalitos Creek and Waltham Canyon, Fresno County, California, by Jorgen O. Nomland. Berkeley, February 24, 1916. p. 199–214, plates 9–11. roy. 8°.

Price 15 cents.

—— —— *Same*, vol. 10, no. 2. A new mustelid from the Thousand Creek Pliocene of Nevada, by Emerson M. Butterworth. Berkeley, October 3, 1916. p. 21–4, 1 text-figure. roy. 8°.

—— —— History, vol. 4, no. 3. Prolegomena to history; the relation of history to literature, philosophy, and science, by Frederick J. Teggart. Berkeley, August 30, 1916. p. 155–292.

Bibliographical appendix, p. 278–92.
Price $1.50.

—— —— Pathology, vol. 2, no. 18. Studies in the formation and antigenic properties of certain compound proteins, by Carl L. A. Schmidt. Berkeley, August 31, 1916. illus. p. 157–204. roy. 8°.

References, p. 192–204.
Price 50 cents.

—— —— Psychology, vol. 2, no. 6. Individual and sex differences in suggestibility, by Warner Brown. Berkeley, July 11, 1916. illus. p. 291–430.

Price $1.50.

—— —— Semitic philology, vol. 6, no. 2. Abû 'L-Mahâsin Ibn Taghrî Birdî's annals entitled An-Nujûm Az-Zâhira fî Mulûk Misr wal-Kâhira (vol. VI, part 1, no. 2), edited by William Popper. Berkeley, June, 1916. p. 165–321. roy. 8°.

Price $1.50.

—— —— Zoology, vol. 12, no. 17. Notes of the local distribution and habits of the amphibians and reptiles of southeastern California in the vicinity of the Turtle Mountains, by Charles Lewis Camp. Berkeley, August 12, 1916. p. 503–44, plates 19–22. roy 8°.

Price 45 cents.

—— —— *Same*, vol. 16, no. 16. On the life-history of a soil amoeba, by Charlie Woodruff Wilson. Berkeley, August 9, 1916. p. 241–92, plates 18–23. roy. 8°.

Price 60 cents.

UNIVERSITY OF CALIFORNIA (Berkeley). Publications. Zoology, vol. 17, no. 3. *Spelerpes Platycephalus*, a new alpine salamander from the Yosemite National Park, California, by Charles Lewis Camp. Berkeley, September 18, 1916. illus. p. 11–4. roy. 8°.

Price 5 cents.

—— Supplemental announcement. Publications of the University of California, March, 1914—September, 1915. Berkeley, October, 1915. 18 p. 12°.

[VETERINARY MEDICINE, STATE BOARD OF EXAMINERS IN.] Official register of licensed veterinarians of California. July, 1916. 17 p.

WEIGHTS AND MEASURES, DEPARTMENT OF. Honesty in trade should be a principle, not a policy. [1916] 11 p.

Circular concerning the work of the department.

—— Making honesty. [2d edition] [1916] 8 p.

WHITTIER STATE SCHOOL. The Sentinel, (New Series), vol. 7, nos. 1–3, August 11 to September 8, 1916.

Published bi-weekly by Whittier State School, price $1.00 per year, 2 cents per copy.

—— Department of Research. The journal of delinquency, vol. 1, no. 3, July, 1916. Whittier, 1916. 170 p. 4°.

—— *Same*, vol. 1, no. 4, September, 1916. Whittier, 1916. p. 171–241. 4°.

Bibliography of feeble-mindedness in relation to juvenile delinquency, p. 195–208.

Published bi-monthly. Subscription $1.25 per year; single copies, 30 cents.

CALIFORNIA CITY PUBLICATIONS RECEIVED DURING JULY, AUGUST AND SEPTEMBER, 1916.

BERKELEY. Auditor. Annual report for the year ending June 30, 1916.

LOS ANGELES. Efficiency department. City's business, graphic statement of main facts regarding the finances of Los Angeles. March 15, 1916. Charts.

—— —— New City government. Reprinted from California Outlook for July, 1916.

LOS ANGELES. Southern California Edison company condemnation proceedings, by Jesse D. Burks, director efficiency dept. Reprint from Vol. 1, no. 5, Utilities Magazine, May, 1916. (Publication no. 15, efficiency dept.)

—— Engineering department. Annual report. 1915–16.

—— Public library. Training school. Announcement of open courses, April–May, 1916. [1916] [4 p.]

—— —— Circular of information, 29th year, 1916–17. 1916. 20 p.

—— Chamber of commerce. Live commercial organizations in California. Revised Aug. 1, 1916.

OAKLAND. Auditor. Practical municipal accounting. A brief description and summary of the modern uniform system of accounts installed. 1916.

PACIFIC GROVE. Ordinance regulating travel and traffic upon the streets. June, 1916. (Ordinance no. 168.)

PASADENA. Public library. Monthly bulletin, v. 18, no. 5, May, 1916.

REDLANDS. A. K. Smiley Public Library. Annual report. 22d, 1915–16.

RICHMOND. Public library. Annual report. 6th, 1915–16.

—— —— Book notes for boys and girls. v. 1, no. 4, May, 1916.

—— —— *Same*, v. 1, nos. 6–8, July to September, 1916.

—— —— Monthly bulletin, v. 3, nos. 1–3, July to September, 1916.

RIVERSIDE. Public library. Bulletin, no. 139. Books added to the library during the ten months ending June 30, 1916. July, 1916.

SACRAMENTO. City commissioners. Preliminary report. . . by John Nolen, City Planner. . . Approved Feb. 24, 1916.

SAN FRANCISCO. Public library. Monthly bulletin, v. 22, nos. 7–8, July-August, 1916.

SANTA BARBARA. Proposed charter. . . election. . . Sept. 21, 1915.

SANTA BARBARA. Free public library. Book list, Sept. 1915—Feb. 1916.

SANTA PAULA. Dean Hobbs Blanchard memorial library. Annual report, 6th, 1916.

BOOKS FOR THE BLIND ADDED DURING JULY, AUGUST AND SEPTEMBER.

In American Braille.

Books marked c are printed with contractions.

BOOKS.

cALCOTT, LOUISA MAY. Onawandah. (Hand copied.)

Duplicate copy. Gift of Margaret Keough.

BACHELLER, IRVING. Keeping up with Lizzie. 2 vols.

The struggles of the people of a quiet town to keep up with Lizzie, the daughter of the town grocer.

BIBLE. Matthew. Luke. 2 vols.

Gift of Margaret Keough.

BURKE, EDMUND. Conciliation with the American colonies.

cA COLLECTION of pieces. (Hand copied.)

Gift of Margaret Keough.

Contents: Clearing up; A girl of Salem; Saved; Mabel Martin; Prayer and potatoes; The puzzled Dutchman; The old schoolhouse; King Irno's quest; Melting moments; The newsboy's debt; The fire bell's story.

cCOOK book. (Hand copied.)

Gift of Margaret Keough.

DAVIS, RICHARD HARDING. The consul, and The nature faker.

The first story is of a consul, who had been appointed originally by Lincoln, but who had been reduced from better places until he was located in an obscure port of South America. The story tells how he was finally sent to represent America at the Hague on account of great loyalty to his trust.

cDICKENS, CHARLES. A tale of two cities. 3 vols.

DODGSON, *Rev* CHARLES LUTWIDGE. ("Lewis Carroll," *pseud.*) Through the looking glass. 3 vols.

The further adventures of Alice in Wonderland.

EVANS, IRWIN H. Ministry of angels. 3 vols.

Gift of Bible Training School.

FERBER, EDNA. Roast beef medium. 2 vols.

Contents: Roast beef medium; Representing T. A. Buck; Chickens; His mother's son; Catching up with Christmas.

Short stories relating to the business adventures of Emma McChesney, the traveling saleswoman for Featherloom petticoats.

GLADWIN, WILLIAM ZACHARY. ("Gulielma Zollinger," *pseud.*) The Widow O'Callaghan's boys. 4 vols.

How seven little Irish boys got on in the world.

HEADLEY, JOEL TYLER. The burning of Moscow.

Duplicate copy. Gift of Margaret Keough.

HENRY, PATRICK. Speech in the Virginia convention. (Hand copied.)

Gift of Margaret Keough.

KIPLING, RUDYARD. The brushwood boy.

The story of Major George Cottar and Annie*an*louise, the little girl or his brushwood dreams.

KIRKLAND, CAROLINE MATILDA STANSBURY. The bee tree.

Contains also: Miss Eunice's glove, by Albert Falvey Webster.

LONDON, JACK. The call of the wild.

A dog story.

LONGFELLOW, HENRY WADSWORTH. The ladder of St. Augustine. (Hand copied.)

Gift of Margaret Keough.

SMITH, ARTHUR COSSLETT. The turquoise cup.

A beautiful Irish girl, an English earl and an Italian cardinal are some of the characters in this interesting story.

TARKINGTON, NEWTON BOOTH. Penrod. 6 vols.

A study of the human boy, presented in a series of chapters that read like so many short stories. The incidents recorded all occur in the twelfth year of Penrod's misunderstood young life.

WEBSTER, DANIEL. Eulogium on Washington.

WILSON, WOODROW. History of the American people. 3 vols.

MAGAZINES.

cBRAILLE world of the blind for August. Have same in ink print.

cCATHOLIC review for July, August and September.

cCHRISTIAN record for July, August and September.

cGOSPEL trumpet for July, August and September.

cILLUMINATOR for June.

cMATILDA ZIEGLER magazine for July, August and September.

cMUSIC survey for July and August.

Devoted to musical subjects and containing musical compositions.

cWEEKLY news from July–September 6.

Publication temporarily discontinued.

MUSIC.

Music marked * (and many duplicates not listed) are gifts of Margaret Keough.
Music marked † (and many duplicates not listed) are gifts of Andrew Svensen.
Music marked √ (and some duplicates not listed) are gifts of Valentine Miller.

MUSIC survey for July and August.

A monthly magazine devoted to musical subjects and containing musical compositions.

*SCHUMANN, ROBERT ALEXANDER. Advice to young musicians.

*cSIGNS used in music. (Hand copied.)

ORGAN.

†BACH, JOHANN SEBASTIAN. Preludes and fugues, nos. 1 to 8.

†BARTLETT, HOMER N. Grand fantasie, op. 116, no. 3.

†BATISTE, ANTOINE EDOUARD. Communion in B.

†——— Communion in E minor, op. 4, no. 2.

†——— Communion in G, op. 4, no. 1.

†——— Elevation in A minor.

†——— Elevation in G, no. 2.

†——— Offertory in A flat.

†——— Offertory in A flat, op. 23, no. 2.

†BATISTE, ANTOINE EDOUARD. Verset in C, no. 1.

*CAPOCCI, FILIPPO. Flute prelude.

†——— Invocazione.

*——— Meditation.

†CHALLINOR, F. A. Postlude in C.

*CHAMINADE, CECILE L. S. Pastorale.

√CLARK, FREDERICK SCOTSON. Communion.

†——— Meditation, no. 1.

†DUBOIS, FRANCOIS CLEMENT THEODORE. March of the Magi kings.

*LEMMENS, JAQUES NICHOLAS. Christmas offertory. (Hand copied.)

*MENDELSSOHN-BARTHOLDY, [JAKOB LUDWIG] FELIX. Wedding march; arranged for the organ by Clarence Eddy.

*MERKEL, GUSTAV ADOLPH. Shepherd's song, op. 88, no. 2.

*RACHMANINOV, SERGEI VASSILIEVICH. Prelude, op. 3.

*READ, ED. M. Prelude and melody in F.

√RICKMAN, F. R. Song without words.

†ROSSINI, GIACCHINO ANTONIO. Overture to William Tell; arranged for the organ by Otto Fleissner.

*SCHUMANN, ROBERT ALEXANDER. Romance, op. 68, no. 19.

*——— Traumerie, op. 15, no. 7.

*TELMA, M. Adoration; organ obligato arranged by Otto Fleissner.

*THAYER, WHITNEY EUGENE. A Sabbath reverie.

√——— Second meditation.

*VOLCKMAR, WILHELM V. Festival prelude no. 8, op. 86.

*——— Prelude, op. 137, no. 2.

√WACHS, PAUL. Pastorale.

*WAGNER, RICHARD. Bridal chorus from Lohengrin, arranged by Clarence Eddy.

*WELY, LEFEBURE. Pastorale.

PIANO.

The number in parenthesis denotes the grade of the composition.

*ANCLIFFE, CHARLES. Nights of gladness. (Hand copied.)

*BACH, JOHANN SEBASTIAN. Loure from Third suite for cello.

*——— Three voiced inventions. (6)

*——— Two voiced inventions. (4 and 5)

*BAUMFELDER, FRED. Good humor—rondo, op. 274. (2)

*——— Rondo mignon, op. 230.

√BEETHOVEN, LUDWIG *von*. Rondo, op. 51, no. 1.

*BENDEL, FRANZ. Le gondola.

*——— Thornrose (Dornroesowen).

*BENNIST, A. Impromptu gavotte.

†BERENS, H. Studies, op. 61, Book 2.

*BERLIN, IRVING. Alexander's ragtime band. (Hand copied.)

*BERLIN AND SNYDER. I want to be in Dixie. (Hand copied.)

*BOHM, CARL. Love's embrace waltz, op. 168.

*BOROWSKI, FÉLIX. First mazurka. (4)

*BRAUER, FR. Studies, op. 15. (3)

*CHAMINADE, CECILE L. S. Pastorale enfantine, op. 12. (2)

*——— Pierrette (air de ballet). (5)

*CHOPIN, FRYDERYK FRANCISZEK. Valse, op. 69, no. 1. (4)

†——— Valse, op. 70, no. 3. (4)

*——— Valse brillante, op. 34, no. 1. (5)

†CLEMENTI, MUZIO. Gradus ad Parnassum; revised by Carl Tausig. 2 vols. (5)

*CRAMER, HENRI. Le desir.

†CUI, CÉSAR ANTONOVICH. Gondolier's love song. (3)

*CZERNY, KARL. The art of finger dexterity, op. 740, no. 27.

*CZERNY, KARL. Studies, op. 740. (4)

*DOERING. Octave studies, op. 24, no. 1.

*——— Octave studies, op. 24, no. 2.

*——— Octave studies, op. 25.

*DURAND, A. Air de ballet, op. 77.

*ELICKER, RALPH. The dinner party. (Hand copied.)

*FLEISSNER, OTTO. The brooklet.

*FRANKENSTEIN, A. F. I love you California. (Hand copied.)

√GANSS, H. G. The banner of the sea.

*GIESE, THEODOR. Warriors return march, op. 175, no. 6. (Characteristic pieces.)

*GODARD, BENJAMIN. Canzonetta; extraite du "Concerto romanto," op. 35. (Hand copied.)

*——— En route; scherzo, op. 107, no. 12.

†——— Trilby, op. 50, no. 4.

*GREGH, LOUIS. Pastorelle.

†——— Quietude. (Romance without words.) (4)

†HACKH, OTTO. The tin soldier.

*HONEY MAN. (Hand copied.)

*HUMMEL, JOHANN NEPOMUK. Rondo, op. 11.

*HYMNS, no. 6, etc.

*——— no. 8, etc.

*——— selected from the hymns of the Sanctuary and the Presbyterian hymnal and arranged by Otto Fleissner.

*I'D LOVE to live in Loveland with a girl like you. (Hand copied.)

†JENSEN, ADOLPH. Canzonetta, op. 42, no. 2. (3)

†——— The mill, op. 17. (4)

*——— Murmuring zephyrs.

*JOSEFFY, RAFAEL. The mill, op. 23.

†JUNGMANN, ALBERT. Spinning song, op. 294.

√KETTEN, HENRI. New caprice. (Hand copied.)

Copy 2, gift of Andrew Svensen.

†KRUG, DIETRICH. Le petit chevalier, op. 312, no. 2.

†KULLAK, THEODORE. The nightingale in a wood.

*——— Seven octave studies, op. 48. Vol. 2. (5)

†LACK, THEODORE. Cabelletta.

Copy 2 (hand copied), gift of Valentine Miller.

*——— Le chant du ruisseau (Song of the brook), op. 92. (4)

†——— Etude arabesque, op. 58.

*——— Impromptu mazurka, op. 120.

*——— Sorrentina.

*——— Valse intime, op. 121.

†LANGE, GUSTAV. In ball costume.

†——— New spring.

*——— Thine own, melodie; arranged by W. Dressler. (Hand copied.) (3)

*LAVALLÉE, CALIXA. Le papillon (The butterfly). (4)

†LEMOINE, HENRI. Rondo—Les riens, op. 44, no. 1.

†LESCHETIZKY, THEODOR. Mazurka, op. 24, no. 2. (5)

†LEYBACH, J. P. La diabolique, op. 47.

†——— Impromptu polka.

*LISZT, FRANZ. Consolation.

†——— Polonaise, no. 2.

*——— Rhapsodie hongroise no. 2, arranged by Franz Bendel.

For four hands.

*LITOLFF, HENRY CHARLES. Spinning song.

†LOESCHHORN, ALBERT. In the twilight.

√LUDERS, G. Heidelberg; stein song from the "Prince of Pilsen."

†LYSBERG, CHARLES SAMUEL BOVY. Le tic tac du moulin.

*MACDOWELL, EDWARD. Sea pieces no. 2. From a wandering iceberg. (5)

†——— Witches dance, op. 17, no. 2. (5)

*——— Woodland sketches, op. 51, no. 4 —In autumn. (6)

√MACFARREN, WALTER CECIL. Third tarentella.

Copy 2, gift of Margaret Keough.

*MCKEE, FRANK W. Cecile waltz.

*MEISTER, WILHELM. Forget me not.

*MENDELSSOHN - BARTHOLDY, [JAKOB LUDWIG] FELIX. Consolation.

†——— Fantaisie and caprice, op. 16, no. 1. (4)

*——— On wings of song (Auf fluegelndes gesanges); arranged by Franz Liszt.

*MERKEL, GUSTAV ADOLPH. In the beautiful month of May. (Hand copied.) (4)

†——— Jolly huntsman, op. 31, no. 2. (2)

†MEYER-HELMUND, ERIK. Dance, op. 28, no. 2. (4)

†MOSCHELES, IGNAZ. Preludes, op. 73. Book 2.

*MOSZKOWSKI, MORITZ. Spanish dance, no. 1. (Hand copied.)

*NEVIN, ETHELBERT. Water scenes, op. 18, no. 2—Ophelia. (5)

†ORTH, L. E. Bed time, op. 10, no. 12.

†——— Blowing bubbles, op. 10, no. 11.

†——— Bright eyes.

†——— May flowers, op. 10, no. 10.

†——— Tiny Tim, op. 10, no. 9.

†——— A wee story, op. 10, no. 1.

√PADEREWSKI, IGNACE JAN. Sarabande, op. 14, no. 2.

*PLAIDY, LOUIS. Studies. 2 vols.

*——— Technical studies for the pianoforte; edited and arranged by Otto Fleissner.

*POLDINI, EDUARD. Marche mignonne, op. 15, no. 2 (Dainty march). (4)

*——— What the forest brook babbles.

*PORTER, F. ADDISON. Nocturne—Dreaming, op. 9.

*RAFF, JOACHIM. Impromptu valse, op. 94.

√RAVINA, JEAN HENRI. Nocturne.

*REBECCA of Sunnybrook Farm. (Hand copied.)

†REINECKE, CARL HEINRICH CARSTEN. Menuetto, op. 173, no. 3. (3)

†ROSSINI, GIACCHINO ANTONIO. Cujus animam. Stabat mater; transcribed by Franz Liszt.

†RUMMEL, JOSEPH. Polka-mazurka. (2)

†——— Valse. (1)

†SCHMOLL, ALOYS. Farandole, op. 50. (2)

†——— Laughing Jenny.

†——— Lily polka.

†——— The mocking echo, op. 50.

†——— Rose mazurka. (1)

*SCHUBERT, FRANZ PETER. Impromptu, op. 90, no. 2. (5)

*——— Serenade; arranged by Franz Liszt. (8)

†——— Soirée de Vienna no. 6—Valse caprice; arranged by Franz Liszt. (8)

*SCHUMANN, ROBERT ALEXANDER. Nachtstucke no. 4, F major. (4)

*SEELING, HANS. Romance, op. 8, no. 2.

√SPINDLER, FRITZ. Light staccato etude.

†——— Trumpeter's serenade.

*STEVINS, GEORGE. Lucky moon three-step. (Hand copied.)

*——— Moon winks. (Hand copied.)

†STREABBOG, LOUIS. Le depart—Marche militaire, op. 85.

†——— Merry little ball.

†——— Polka mazurka, op. 105.

†SWIFT, NEWTON. The horse race, op. 14, no. 5. (1)

*TAKE me back to Dreamland. (Hand copied.)

†TOMBELLE, F. *de la*. Echo.

*TRÉS moutarde (Too much mustard). (Hand copied.)

†TSCHAIKOWSKY, PETER ILJITSCH. Dolly's funeral.

*TURNER, A. D. The fairy wedding waltz, op. 120.

†——— Petite valse, op. 36, no. 2.

†VOLCKMAR, WILHELM V. Festival prelude no. 8. (Hand copied.)

*WACHS, PAUL. Balancelle (In the swing).

*WAGNER, RICHARD. Introduction and prayer from Rienzi; transcribed by A. J. Davis.

†——— Pilgrim's chorus from Tannhauser.

†WEBER, CARL MARIE *von*. Invitation à la valse, op. 65. (6)

†——— Rondo brillant, op. 62. (6)

*WILM, NICOLAI *von*. Snowflake mazurka, op. 8, no. 2. (3)

Copy 2 (hand copied), gift of Margaret Keough.

†WOLFF. Children at play.

†——— Rondo.

*YOUNG America—march. (Hand copied.)

†ZAVERTAL, LADISLAUS. Al fresco.

VIOLIN.

*DANCLA, JEAN BAPTISTE CHARLES. Air varie sur un theme de Weigl, op. 89. (Hand copied.)

*HANDEL, GEORG FRIEDRICH. Largo; arranged for the violin and violoncello by Th. Moses Tobani. (Hand copied.)

VOCAL.

*ALL aboard for Dixieland. (Hand copied.)

*ALONG came Ruth. (Hand copied.)

*ANTI-RAGTIME girl. (Hand copied.)

*BALL, EARNEST. In the garden of my heart; lyric by Cara Roma; music by Earnest Ball. (Hand copied.)

*BERLIN, IRVING. When I lost you. (Hand copied.)

*EDWARDS, LEO. Isle d'amour (Isle of love); lyric by Earle Carrol; music by Leo Edwards. (Hand copied.) (Medium voice.)

*I'LL do it all over again. (Hand copied.)

*I'M on my way to Mandalay. (Hand copied.)

*IT'S a long way to Tipperary. (Hand copied.)

*JACOBS-BOND, CARRIE. A perfect day. (Hand copied.)

*KITTREDGE, W. Tenting on the old camp ground.

*MY heart's way out in California. (Hand copied.)

*OFF with the old love, on with the new. (Hand copied.)

*ON the shores of Italy. (Hand copied.)

*SOLMAN, ALFRED. Mine. (Hand copied.)

*SONG book. (Hand copied.)

Contents: The heavens are declaring; Rejoice, Jerusalem, and sing; The fishwife's song; The soldier's departure; The huntsmen's farewell; The star spangled banner; My own United States; Dear old hills of California.

*SULLIVAN, A. Onward Christian soldiers.

Contents: Onward Christian soldiers; This is merry Christmas day; Christmas waltz song; Recessional; The children are marching; Funiculi Funicula.

*THIS is the life. (Hand copied.)

*TIP-TOP Tipperary Mary. (Hand copied.)

*THE TRAIL of the Lonesome Pine. (Hand copied.)

*WHILE they were dancing around. (Hand copied.)

In European Braille.

BOOKS.

ASHFORD, C. E. Electricity and magnetism, theoretical and practical. 4 vols.

AUDOUX, MARGUERITE. Marie Claire.

The first novel of an obscure and indigent French dressmaker. It portrays the affections, the joys, the sorrows, the fears and the imaginings of a poor country girl.

BARCLAY, *Mrs* FLORENCE LOUISA (CHARLESWORTH). The rosary. 4 vols.

BENNETT, ENOCH ARNOLD. Anna of the Five Towns. 3 vols.

Anna is the daughter of a rich miser.

BOOK of contractions and abbreviated words in column form.

CASTLE, *Mrs* AGNES (SWEETMAN) & EGERTON. The pride of Jennico, being a memoir of Captain Basil Jennico. 3 vols.

Fantastic 18th century tale of an Englishman's love for a German princess.

DARWIN, CHARLES ROBERT. Voyage of the "Beagle." 7 vols.

FOWLER, ELLEN THORNEYCROFT. Concerning Isabel Carnaby. 4 vols.

Manners and humors of a Methodist household contrasted with the smart frivolity of London society.—*Baker.* Special contractions are used which are explained on the title page.

HARTE, FRANCIS BRET. Jimmy's big brother from California.

How some good-hearted miners stood by "Jimmy's big brother."

MAETERLINCK, MAURICE. The life of the bee. 2 vols.

PARKER, *Sir* HORATIO GILBERT. The lane that had no turning.

A story of the French-Canadians.

PEMBERTON, MAX. Kronstadt. 2 vols.

The story of Marian Best and of Paul Zassulice, her lover, together with some account of the Russian fortress of Kronstadt and of those who would have betrayed it.

REVISED Braille for reading and writing. Grade 1.

Same. Grade 2.

Same. Grade 3.

STEVENSON, ROBERT LOUIS. Catriona. 3 vols.

A sequel to "Kidnapped."

———. Kidnapped, being memoirs of the adventures of David Balfour in the year 1751. 2 vols.

THURSTON, *Mrs* KATHERINE CECIL. John Chilcote, M.P. 3 vols.

An ingenious plot-novel on the old device of two persons so like each other that even nearest relatives are taken in when a change of personality is contrived.

"THE TIMES" broadsheets—selected passages from great English writers. Series 1, 2, 4 & 5.

Contents: Ser. 1, The two Testaments; Let God arise; Wordsworth, Shakespeare, Milton; Pericles to the Athenians; The English expeditionary army in Spain, A.D. 1367; The compleat angler—on birds and trout; A game of cribbage; England at war. Ser. 2, The song of Deborah; Four poems on the war; Three essays by Francis Bacon; David Harris, cricketer; A worthy commander; Partridge at the play. Ser. 4, King Solomon's prayer; The men in buckram; A future life—intimations of immortality; A swim below Niagara; Adonais; Two letters of Charles Lamb. Ser. 5, David and Goliath; The secret of happiness; Prayer; The Pasha; Fielding's voyage to Lisbon—A quarrel with the captain; Ballad of Agincourt.

WEYMAN, STANLEY JOHN. The house of the wolf. 2 vols.

The scene is laid in France in the reign of Charles 9.

ZIMMERN, ANTONIA. What do we know concerning electricity?

MAGAZINES.

BRAILLE literary journal for June, July, August and September.

BRAILLE musical magazine, July, 1916.

DAILY mail for July, August and September.

HAMPSTEAD for July, August and September.

HORA jucunda for June, July, August and September.

LUCIFER for July, August and September.

PROGRESS for July, August and September.

SANTA LUCIA for July, August and September.

MUSIC.

BRAILLE musical magazine, July 20, 1916, vol. 13, no. 4.

The musical notation is the same as American Braille. Alphabet and primer will be loaned to any one wishing to learn English Braille, so that the reading matter also can be enjoyed.

In Line.

BOOKS.

BLASERNA, PIETRO. The theory of sound in its relation to music.

Gift of Andrew Svensen.

MUSIC.

KNEASS' music journal for the blind. Jan., 1866, July 1887, Jan. & Apr., 1888.

In Moon.

BOOKS.

BIBLE. John, chap. 14. (Wide lines.)

——— John, chap. 15. (Wide lines.)

——— John, chap. 16. (Wide lines.)

——— John, chap. 17. (Wide lines.)

———. Revelation, chap. 21 & 22. (Wide lines.)

DAVIS, RICHARD HARDING. The bar sinister.

A dog story.

——— The consul.

See note under American Braille story of same title.

THE GERMAN nation.

GREELY, *Major-Gen.* ADOLPHUS WASHINGTON. The France of today.

GROSVENOR, EDWIN AUGUSTUS. Constantinople and Sancta Sophia.

LANE, FRANKLIN KNIGHT. From the war-path to the plow.

About the American Indians.

SHOWALTER, WILLIAM JOSEPH. Belgium, the innocent bystander.

STIELER, KARL. Venice.

TAFT, WILLIAM HOWARD. Washington, its beginning, its growth and its future. 2 vols.

WHITAKER, HERMAN. The wonderland of California. 2 vols.

MAGAZINES.

DAWN, part 120.

A quarterly magazine.

THE MOON magazine for July, August and September.

In New York Point.

BOOKS.

ANDREWS, *Mrs* MARY RAYMOND (SHIPMAN). The perfect tribute.

A story about Lincoln.

ARLEN, CHARLES RUFUS. Arlen's chart of Irish history.

Gift of Xavier Free Publication Society for the Blind.

THE CAMP-MEETING sermons, preached at the Anderson (Ind.) camp-meeting, June 6–15, 1913.

Gift of Gospel Trumpet Co.

CLEMENT, ERNEST WILSON. A handbook of modern Japan. 2 vols.

EDDY, *Mrs* MARY MORSE (BAKER) GLOVER. Rudimental divine science.

Duplicate copy. Gift of Margaret Keough.

FABER, FREDERICK WILLIAM. Hymns. 2 vols.

Gift of Xavier Free Publication Society for the Blind.

HALE, EDWARD EVERETT. Daily bread.

OSBOURNE, LLOYD. Jones: the chronicle of a courtship by pursuit.

A story in which an automobile is chief matchmaker.

POETRY for everyday reading.

REPPLIER, AGNES. Twelve essays.

Contents: A question of politeness; Agrippina; Children in fiction; A kitten; In behalf of parents; Gifts; Lectures; Guests; Esoteric economy; Books that have hindered me; Fiction in the pulpit; Little Pharisees of fiction.

STEVENSON, ROBERT LOUIS. A child's garden of verses.

MAGAZINES.

CATHOLIC transcript for July, August and September.

CHRISTIAN record for July, August and September.

GOSPEL trumpet for July, August and September.

LUX VERA, Catholic monthly for July, August and September.

MATILDA ZIEGLER magazine for July, August and September.

MUSIC survey for July, August and September.

Devoted to musical subjects and containing musical compositions.

SUNDAY school quarterly for October.

WEEKLY news for July–Sept. 6.

Publication temporarily discontinued.

WEEKLY review for July, August and September.

MUSIC.

MUSIC survey for July, August and September.

A monthly magazine devoted to musical subjects and containing musical compositions.

YOUNG, J. B. Catholic hymnal, part 3.

Gift of Xavier Free Publication Society for the Blind.

Vols. 1 and 2 previously donated.

In Ink Print.

(EUROPEAN) Braille (revised) rules, Grades 1, 2 & 3.

MAGAZINES.

THE BLIND, for July.

BRAILLE review for July, August and September.

OUTLOOK for the blind, vol. 10, no. 2, July, 1916.

WORLD of the blind for July, August and September.

A monthly issued by the United Workers for the Blind of Missouri. Issued also in Braille since January, 1916.

INDEX.

A. K. Smiley [Free] Public Library. *See* Redlands . . .
Acacia School District. *See* Imperial County Free Library. Branches.
Academy of Notre Dame Library. *See* Alameda . . .
Academy of Pacific Coast History. Bancroft Library. *See* Berkeley. University of California . . .
Acampo. *See* San Joaquin County Free Library. Branches.
Acton. *See* Los Angeles County Free Library. Branches.
Adin. Big Valley Joint Union High School Library, 125, 414, 709, 1018.
Afton. *See* Glenn County Free Library. Branches.
Agenda School District. *See* Kings County Free Library. Branches.
Agnew. *See* Santa Clara County Free Library. Branches.
Agnews State Hospital Library, 180, 471, 770, 1081.
Aguaje School District. *See* Santa Barbara County Free Library. Branches.
Ahwahnee. *See* Madera County Free Library. Branches.
Alabama. *See* Sacramento County Free Library. Branches.
Alameda. Academy of Notre Dame Library, 33, 317, 608, 910.
——— California Girls Training Home Branch, Alameda County Free Library, 33, 317, 608, 910.
Alameda County, 32-42, 316-26, 607-17, 909-19.
Alameda County Farm Adviser Branch, Alameda County Free Library, 33, 316, 607, 909.
Alameda County Free Library, 32, 316, 607, 909.
——— Branches. *See* Alameda County.
Alameda County Infirmary Branch, Alameda County Free Library, 33, 316, 607, 909.
Alameda County Jail Branch, Alameda County Free Library, 33, 316, 607, 909.
Alameda County Law Library, 33, 316, 607, 910.
Alameda County Teachers' Library, 33, 316, 607, 910.
Alameda. Free Public Library, 33, 316, 608, 910.
——— ——— Branch. *See* Alameda. West End.
——— High School Library, 33, 317, 608, 910.
Alamo. *See* Imperial County Free Library. Branches.
Alamo School District. *See* Contra Costa County Free Library. Branches, *and also* Ventura County Free Library. Branches.
Albany. *See* Alameda County Free Library. Branches.
Alcatraz School District. *See* Santa Barbara County Free Library. Branches.
Alder Point. *See* Humboldt County Free Library. Branches.
Alhambra. City High School Library, 91, 377, 669, 976.
——— [Free] Public Library, 91, 377, 669, 976.
Alhambra School District. *See* Contra Costa County Free Library. Branches.
Alhambra Union High School Library. *See* Martinez . . .
Alila. *See* Tulare County Free Library. Branches.
Allensworth. *See* Tulare County Free Library. Branches.
Allsebrook, *Miss* Anna. *See* Coronado Beach [Free] Public Library.
Alliott, Hector. *See* Los Angeles. Southwest Society. Archæological Institute of America, and Southwest Museum, Inc., Library.
Alma. *See* Santa Clara County Free Library. Branches.
Alpaugh. *See* Tulare County Free Library. Branches.
——— High School Library, 206, 498, 799, 1113.
Alpha School District. *See* Madera County Free Library. Branches.
Alpine. *See* San Diego County Free Library. Branches.
Alpine County, 43, 326, 617, 919-20.
Alpine County Law Library, 43, 326, 617, 919.
Alpine County Teachers' Library, 43, 326, 617, 920.
Alpine School District. *See* Los Angeles County Free Library. Branches.
Altadena. *See* Los Angeles County Free Library. Branches.
Alta Loma. *See* San Bernardino County Free Library. Branches.
Altamont. *See* Alameda County Free Library. Branches.
Alton. *See* Humboldt County Free Library. Branches.
Alturas [Free] Public Library, 126, 414, 709, 1018.
——— Modoc Union High School Library, 126, 414, 710, 1018.
Alvarado. *See* Alameda County Free Library. Branches.
Alvina School District. *See* Fresno County Free Library. Branches.
Alviso. *See* Alameda County Free Library. Branches, *and also* Santa Clara County Free Library. Branches.
Amador County, 43, 326-7, 617-8, 920.
Amador County Law Library, 43, 326, 617, 920.
Amador County Teachers' Library, 43, 326, 617, 920.
Ambrose School District. *See* Contra Costa County Free Library. Branches.

American Canyon School District. *See* Solano County Free Library. Branches.
American Library Association Decimal Classification Advisory Committee, 1138.
Amsterdam. *See* Merced County Free Library. Branches.
Anaheim. Free Public Library, 133, 421, 717, 1027.
——— Union High School Library, 133, 421, 717, 1027.
Analy Union High School Library. *See* Sebastopol . . .
Anderson, *Mrs* G. B. *See* St. Helena [Free] Public Library.
Anderson Union High School Library, 188, 479, 778, 1089.
Anderson Valley Union High School Library. *See* Boonville . . .
Andrew Jackson School District. *See* Los Angeles County Free Library. Branches.
Angels Camp. Bret Harte Union High School Library, 51, 334, 625, 928.
Angelus Mesa. *See* Los Angeles County Free Library. Branches.
Angelus University Library. *See* Los Angeles . . .
Angiola. *See* Tulare County Free Library. Branches.
Annandale. *See* Los Angeles County Free Library. Branches.
Annette. *See* Kern County Free Library. Branches.
Antelope. *See* Sacramento County Free Library. Branches.
Antelope School District. *See* Butte County Free Library. Branches, *and* Colusa County Free Library. Branches, *and also* Tehama County Free Library. Branches.
Antelope Valley Union High School Library. *See* Lancaster . . .
Antioch. *See* Contra Costa County Free Library. Branches.
——— Riverview Union High School Library, 53, 336, 628, 931.
Apricot School District. *See* Yolo County Free Library. Branches.
Arbuckle. *See* Colusa County Free Library. Branches.
Arcadia. *See* Los Angeles County Free Library. Branches.
Arcata. *See* Humboldt County Free Library. Branches.
——— Free Public Library, 69, 353, 644, 950.
——— Humboldt State Normal School Library, 69, 353, 644, 950.
——— Union High School Library, 69, 353, 644, 950.
Archæological Institute of America. *See* Los Angeles. Southwest Society. Archæological Institute of America, and Southwest Museum, Inc., Library.
Arcola School District. *See* Madera County Free Library. Branches.
Armenian Library. *See* Fresno Armenian Library Union.
Armijo Union High School Library. *See* Fairfield . . .
Armona. *See* Kings County Free Library. Branches.
Arnaz School District. *See* Ventura County Free Library. Branches.
Aromas. *See* Monterey County Free Library. Branches.
Arrowhead. *See* San Bernardino County Free Library. Branches.
Arroyo Grande Union High School Library, 172, 462, 760, 1071.
Artesia. *See* Los Angeles County Free Library. Branches.
Arvin. *See* Kern County Free Library. Branches.
Ash Valley School District. *See* Lassen County Free Library. Branches.
Astronomical Society of the Pacific Library. *See* San Francisco . . .
Athlone. *See* Merced County Free Library. Branches.
Atkins School District. *See* Butte County Free Library. Branches.
Atolia. *See* San Bernardino County Free Library. Branches.
Atwater. *See* Merced County Free Library. Branches.
Auburn. Free Public Library, 134, 423, 719, 1028.
——— Placer Union High School Library, 134, 423, 719, 1029.
Aurora School. *See* Tulare County Free Library. Branches.
Avalon. *See* Los Angeles County Free Library. Branches.
Avenal School District. *See* Kings County Free Library. Branches.
Avon. *See* Contra Costa County Free Library. Branches.
Aylesworth, *Mrs* Allison. *See* Hemet [Free] Public Library, 724, 1035.
Azalea School District. *See* Siskiyou County Free Library. Branches.
Azusa. Citrus Union High School Library, 92, 378, 670, 977.
——— [Free] Public Library, 92, 378, 670, 977.
Babcock, *Mrs* Julia G. *See* Kern County Free Library, *and also* Yolo County Free Library, 215.
Bacon, *Mrs* Virginia C. *See* Arcata. Humboldt State Normal School Library.
Badger. *See* Tulare County Free Library. Branches.
Bagdad. *See* San Bernardino County Free Library. Branches.
Bailey, *Miss* Anne B. *See* San Mateo County Free Library.
Bailey Flat. *See* Madera County Free Library. Branches.
Bairdstown. *See* Los Angeles County Free Library. Branches.
Bakersfield. *See* Kern County Free Library. Branches.
——— Beale Memorial [Free Public] Library, 79, 363, 655, 960.
——— ——— Branches. *See* Bakersfield. Childrens, East Bakersfield.
Bald Rock School District. *See* Butte County Free Library. Branches.
Baldwin Park. *See* Los Angeles County Free Library. Branches.
Baldy Mesa School District. *See* San Bernardino County Free Library. Branches.
Ballard. *See* Santa Barbara County Free Library. Branches.
Ballard, *Miss* Ellen. *See* Sunnyvale Free Public Library.

Bancroft Library. *See* Berkeley. University of California. Academy of Pacific Coast History . . .
Bangor. *See* Butte County Free Library. Branches.
Banking Library. *See* San Francisco. San Francisco Chapter of the American Institute of Banking, Library of.
Banning. *See* Riverside County Free Library. Branches.
——— Union High School District Library, 1033.
——— Union High School Library, 137, 426, 722, 1033.
Banta. *See* San Joaquin County Free Library. Branches.
Bard. *See* Imperial County Free Library. Branches.
Bardsdale School District. *See* Ventura County Free Library. Branches.
Barfield School District. *See* Merced County Free Library. Branches.
Barlow Medical Library. *See* Los Angeles . . .
Barmby, *Miss* Mary. *See* Alameda County Free Library.
Barnett, *Miss* Margaret Adelle. *See* Santa Rosa Free Public Library.
Barrett. *See* San Diego County Free Library. Branches.
Barstow. *See* San Bernardino County Free Library. Branches.
——— Santa Fe Library, 147, 437, 734, 1045.
——— Union High School Library, 147, 437, 734, 1045.
Barstow Colony. *See* Fresno County Free Library. Branches.
Barton, *Miss* Laura E. *See* Redwood City Free Public Library.
Bates, *Miss* Zoe. *See* Healdsburg [Free] Public Library.
Bay Point School District. *See* Contra Costa County Free Library. Branches.
Bayliss. *See* Glenn County Free Library. Branches.
Beach School District. *See* Imperial County Free Library. Branches.
Beale Memorial [Free Public] Library. *See* Bakersfield . . .
Beaumont. *See* Riverside County Free Library. Branches.
——— High School Library, 137, 426, 723, 1034.
——— Library District Library, 137, 426, 723, 1034.
Beckman, *Miss* Ivey. *See* Placerville Free Public Library, 633, 936.
Beckwith. *See* Plumas County Free Library. Branches.
Bedinger, *Miss* Sarah E. *See* Bakersfield. Beale Memorial [Free Public] Library.
Beeman, *Mrs* Thomas. *See* Imperial County Free Library.
Bell. *See* Los Angeles County Free Library. Branches.
Bell Mountain School District. *See* San Bernardino County Free Library. Branches.
Bell School District. *See* Santa Barbara County Free Library. Branches.
Belleview. *See* Los Angeles County Free Library. Branches.
Bellflower. *See* Los Angeles County Free Library. Branches.
Belmont School Library, 173, 463, 761, 1072.
Belridge. *See* Kern County Free Library. Branches.
Belvedere. *See* Los Angeles County Free Library. Branches.
Ben Lomond Library, 186, 477, 777, 1088.
Bend School District. *See* Tehama County Free Library. Branches.
Benicia. *See* Solano County Free Library. Branches.
——— Free Public Library, 194, 486, 786, 1098.
——— High School Library, 194, 486, 786, 1098.
Berenda. *See* Madera County Free Library. Branches.
Berkeley. Boone's University School Library, 35, 318, 609, 911.
——— California School for the Deaf and the Blind [Embossed-Book] Library, 35, 318, 609, 911.
——— California School for the Deaf and the Blind [Ink-Print] Library, 35, 318, 609, 911.
——— California School of Arts and Crafts Library, 35, 318, 609, 911.
——— Civil Engineering Association Library, 35, 318, 609, 911.
——— [Free] Public Library, 34, 317, 609, 911.
——— ——— Branches. *See* Berkeley. Ashby, Claremont, Hawthorne School, North Berkeley, South Berkeley, West Berkeley.
——— Geographical Society of the Pacific Library, 35, 318, 609, 912.
——— High School Library, 35, 318, 609, 911.
——— Miss Head's School Library, 35, 318, 610, 912.
——— Pacific Theological Seminary Library, 35, 318, 610, 912.
——— Pacific Unitarian School for the Ministry Library, 35, 319, 610, 912.
——— San Francisco Microscopical Society Library, 36, 319, 610, 912.
——— University of California. Academy of Pacific Coast History. Bancroft Library, 36, 319, 610, 912.
——— University of California Library, 36, 319, 610, 912.
——— Washington Lower High School Library, 36, 319, 610, 912.
——— Wellesley School Library, 36, 319, 610, 912.
Berry Creek. *See* Butte County Free Library. Branches.
Berryessa. *See* Santa Clara County Free Library. Branches.
Berryvale School District. *See* Siskiyou County Free Library. Branches.
Bethel School District. *See* Fresno County Free Library. Branches.
Betteravia. *See* Santa Barbara County Free Library. Branches.
Beverly Hills. *See* Los Angeles County Free Library. Branches.

Bidwell Bar School District. *See* Butte County Free Library. Branches.
Bieber. *See* Lassen County Free Library. Branches.
Big Bar School District. *See* Butte County Free Library. Branches.
Big Bend School District. *See* Butte County Free Library. Branches.
Big Pine. *See* Inyo County Free Library. Branches.
——— Union High School Library, 77, 361, 653, 958.
Big Pines School District. *See* San Bernardino County Free Library. Branches.
Big Spring School District. *See* Siskiyou County Free Library. Branches.
Big Sur. *See* Monterey County Free Library. Branches.
Big Valley Joint Union High School Library. *See* Adin . . .
Biggs. *See* Butte County Free Library. Branches.
——— [Free] Public Library, 45, 328, 619, 922.
——— Union High School Library, 45, 328, 619, 922.
Bigley, *Miss* Winifred H. *See* Merced County Free Library.
Binghamton School District. *See* Solano County Free Library. Branches.
Biola School District. *See* Fresno County Free Library. Branches.
Bird Flat School District. *See* Lassen County Free Library. Branches.
Birdsall, *Miss* Mary J. *See* Santa Paula. Dean Hobbs Blanchard Memorial [Free Public] Library.
Bishop. *See* Inyo County Free Library. Branches.
——— Union High School Library, 77, 361, 653, 959.
Blacks. *See* Yolo County Free Library. Branches.
Blind, Books for. *See* California State Library, *and* Berkeley, California School for the Deaf and the Blind Library, *and also* San Francisco. San Francisco Association for the Blind.
Bliss School. *See* Tulare County Free Library. Branches.
Blochman School District. *See* Santa Barbara County Free Library. Branches.
Blocksburg. *See* Humboldt County Free Library. Branches.
Bloomington. *See* San Bernardino County Free Library. Branches.
Blue Lake. *See* Humboldt County Free Library. Branches.
Blythe. *See* Riverside County Free Library. Branches.
——— Palo Verde Valley Union High School Library, 137, 426, 723, 1034.
B'nai B'rith Library. *See* San Francisco . . .
Board of Library Examiners, California. *See* Library Examiners, California, Board of.
Bogus School District. *See* Siskiyou County Free Library. Branches.
Bohemian Books. *See* Foreign Books in State Library.
Bohemian Club Library. *See* San Francisco . . .
Bonita. *See* San Diego County Free Library. Branches.
Bonita School District. *See* Santa Barbara County Free Library. Branches.
Bonita Union High School Library. *See* Lordsburg . . .
Bonsall. *See* San Diego County Free Library. Branches.
Boone's University School Library. *See* Berkeley . . .
Boonville. Anderson Valley Union High School Library, 122, 410, 705, 1012.
Bostonia. *See* San Diego County Free Library. Branches.
Boulder Creek. [Free] Public Library, 186, 478, 777, 1088.
——— Union High School Library, 186, 478, 777, 1088.
Boulevard. *See* San Diego County Free Library. Branches.
Bowman School District. *See* Tehama County Free Library. Branches.
Boys' and Girls' Aid Society Library. *See* San Francisco . . .
Bradley. *See* Monterey County Free Library. Branches.
Brawley. *See* Imperial County Free Library. Branches.
———Union High School Library, 73, 357, 648, 954.
Bray. *See* Siskiyou County Free Library. Branches.
Breen, *Miss* Adelaide. *See* San Juan Free Public Library.
Brentwood. *See* Contra Costa County Free Library. Branches.
——— Liberty Union High School Library, 53, 337, 628, 931.
Bret Harte Union High School Library. *See* Angels Camp . . .
Bridgeport. *See* Mono County.
Bridgeport School District. *See* Lassen County Free Library. Branches.
Bridgeville. *See* Humboldt County Free Library. Branches.
Bristol, *Mrs* Dora B. *See* Chino Free Public Library, 734, 1045.
Bristol, *Miss* Verda. *See* Chino Free Public Library. 147, 437, 734.
Broderick. *See* Yolo County Free Library. Branches.
Brodie, H. D. *See* Oceanside [Free] Public Library.
Brooks. *See* Yolo County Free Library. Branches.
Brown, *Miss* Charlotte M. *See* Los Angeles. University of Southern California. College of Liberal Arts Library.
Brown, *Miss* Jennie May. *See* Inyo County Free Library.
Brown, *Miss* Mary. *See* San Leandro Free Public Library.
Brown, *Miss* Zaidee. *See* Long Beach [Free] Public Library.
Brownson, *Miss* Gladys. *See* Butte County Free Library, 43, 327, 618.
Bruceville. *See* Sacramento County Free Library. Branches.
Brush Creek School District. *See* Butte County Free Library. Branches.

Bryn Mawr. See *San* Bernardino County Free Library. Branches.
Buckeye School District. *See* Yolo County Free Library. Branches.
Buckhorn School District. *See* Ventura County Free Library. Branches.
Buena Park Free Library, 133, 421, 717, 1027.
Buena School District. *See* Monterey County Free Library. Branches.
Bufford School District. *See* Madera County Free Library. Branches.
Builders' Exchange. *See* San Francisco . . .
Bulletin, State Library. *See* California State Library. Recent Accessions.
Burbank. *See* Los Angeles County Free Library. Branches, *and also* Santa Clara County Free Library. Branches.
Burbank School District. *See* Santa Clara County Free Library. Branches.
Burbank Union High School Library, 93, 379, 671, 978.
Burlingame. [Free] Public Library, 173, 463, 761, 1072.
Burnett School District. *See* Santa Clara County Free Library. Branches.
Burrey, *Mrs* Mary L. *See* Ukiah Free Public Library.
Burton. *See* Tulare County Free Library. Branches.
Butler, *Miss* Bernice M. *See* Cloverdale Free Public Library.
Butte City. *See* Glenn County Free Library. Branches.
Butte County, 43-51, 327-34, 618-25, 920-8.
Butte County Free Library, 43, 327, 618, 920.
——— Branches. *See* Butte County.
Butte County Law Library, 44, 327, 618, 921.
Butte County Teachers' Library, 44, 327, 618, 921.
Butte School District. *See* Butte County Free Library. Branches, *and* Lassen County Free Library. Branches, *and also* Plumas County Free Library. Branches.
Buttonwillow. *See* Kern County Free Library. Branches.
Byron. *See* Contra Costa County Free Library. Branches.
C M Ranch. *See* Imperial County Free Library. Branches.
Cabazon. *See* Riverside County Free Library. Branches.
Cache Creek School District. *See* Yolo County Free Library. Branches.
Cacheville School District. *See* Yolo County Free Library. Branches.
Cadenasso School District. *See* Yolo County Free Library. Branches.
Cajon School District. *See* San Bernardino County Free Library. Branches.
Calaveras County, 51, 384-5, 625, 928.
Calaveras County Law Library, 51, 334, 625, 928.
Calaveras County Teachers' Library, 51, 334, 625, 928.
Calexico. *See* Imperial County Free Library. Branches.
——— Union High School Library, 73, 357, 648, 954.
Caliente. *See* Kern County Free Library. Branches.
California Academy of Sciences Library. *See* San Francisco . . .
California Area, Population, 32, 316, 607, 909.
California County Free Libraries. *See* County Free Libraries.
California County Librarians' Convention. *See* County Free Libraries . . .
California Development Board Library. *See* San Francisco . . .
California Genealogical Society Library. *See* San Francisco . . .
California Girls Training Home Branch, Alameda County Free Library. *See* Alameda . . .
California Libraries, 20-221, 302-514, 592-817, 892-1133.
California Library Association, 230-4, 522-6, 826-30, 1141-4.
——— Annual Meeting. *See* ——— Meeting, Annual.
——— Committees, 230, 522, 826, 1141.
——— Districts, 230, 522, 826, 1141.
——— Meeting, Annual, and California County Librarians' Convention, 523, 827, 1142, 1144.
——— ——— First District, 231, 524, 827.
——— ——— Second District, 232, 524, 1144.
——— ——— Fourth District, 525, 829.
——— ——— Sixth District, 234, 525.
——— ——— Seventh District, 830.
——— Members, new, 523, 827.
——— Officers, 230, 522, 826, 1141.
——— Officers, District and Districts, 230, 522, 826, 1141.
——— Officers, Trustees Section, 230, 522, 826, 1141.
——— Trustees Section. *See* ——— Officers, Trustees Section.
California Library Current Events. *See* Library Current Events of California.
California, Map of . . . 18, 300, 590, 890.
California Polytechnic School Library. *See* San Luis Obispo . . .
California School for Girls. *See* Ventura . . . , *and also* Whittier . . .
California School for the Deaf and the Blind Library. *See* Berkeley . . .
California School of Arts and Crafts Library. *See* Berkeley . . .
California School of Mechanical Arts Library. *See* San Francisco . . .
California Society of Colonial Wars Library. *See* Los Angeles. California Society Sons of the Revolution and . . .

California Society Sons of the American Revolution Library. *See* San Francisco . . .
California Society Sons of the Revolution and California Society of Colonial Wars Library. *See* Los Angeles . . .
California State Library, 237-95, 529-77, 833-85, 1148-1213.
——— Accessions, Recent. *See* ——— Recent Accessions.
——— Books for the Blind Added, 292, 574, 880, 1206.
——— Books for the Blind Department, 241, 533, 837, 1154.
——— California Department, 239, 532, 835, 1152.
——— Catalog Department, 239, 532, 835, 1152.
——— City Publications Received, 292, 573, 879, 1205.
——— Documents Department, 239, 530, 834, 1151.
——— Law Department, 238, 530, 834, 1151.
——— Library Hours, 238, 530, 834, 1151.
——— Recent Accessions, 242-96, 534-77, 838-85, 1154-1213.
——— Reference Department, 238, 531, 835, 1151.
——— School, Circular and Announcement, 14-7.
——— ———, Class of 1914, 237, 529.
——— ———, Class of 1915, 237, 529.
——— ———, Class of 1916, 237, 530.
——— ———, Class of 1917, 834, 1149.
——— ——— News Items, 834, 1150.
——— ——— Teacher-Librarian Regulation, 1149.
——— Staff, 237, 529, 833, 1148.
——— ——— News Items, 834, 1150.
——— State Publications Received, 286, 566, 873, 1199.
——— ——— for Distribution, 238, 530, 834, 1151.
——— Trustees, 237, 529, 833, 1148.
California State . . . *See also* entries under State.
Calipatria. *See* Imperial County Free Library. Branches.
Calistoga. Free Public Library, 131, 419, 715, 1025.
——— Joint Union High School Library, 131, 419, 715, 1025.
Callahan School District. *See* Siskiyou County Free Library. Branches.
Calnon, J. Elizabeth. *See* Anaheim [Free] Public Library.
Calorita School District. *See* Lassen County Free Library. Branches.
Calwa City. *See* Fresno County Free Library. Branches.
——— Santa Fe Reading Room, 60, 343, 634, 938.
Camarilla. *See* Ventura County.
Cambrian School District. *See* Santa Clara County Free Library. Branches.
Campbell. *See* Santa Clara County Free Library. Branches.
——— Free Library, 180, 471, 770, 1081.
——— Free Reading Room, 180, 471, 770, 1081.
——— Union High School Library, 180, 471, 770, 1082.
Camp Meeker Free Library, 198, 490, 789, 1101.
Camp West Fork. *See* Los Angeles County Free Library. Branches.
Campo. *See* San Diego County Free Library. Branches.
Canal School District. *See* Merced County Free Library. Branches.
Cañon School District. *See* Monterey County Free Library. Branches. *and also* Yolo County Free Library. Branches.
Capay. *See* Yolo County Free Library. Branches.
Cardiff-by-the-Sea. *See* San Diego County Free Library. Branches.
Careaga School District. *See* Santa Barbara County Free Library. Branches.
Carlotta. *See* Humboldt County Free Library. Branches.
Carlsbad. *See* San Diego County Free Library. Branches.
Carmel. *See* Monterey County Free Library. Branches.
——— Free Library, 127, 415, 711, 1020.
Carmelo School District. *See* Monterey County Free Library. Branches.
Carnadero School District. *See* Santa Clara County Free Library. Branches.
Carnegie Buildings: Alameda, Alturas, Anaheim, Antioch, Auburn, Azusa, Bayliss, Beaumont, Ben Lomond, Berkeley, Biggs, Calexico, Calistoga, Chico, Chula Vista, Claremont (Pomona College), Clovis, Coalinga, Colton, Colusa, Concord, Corning, Corona, Covina, Dinuba, Dixon, Eagle Rock, East San Diego, El Centro, Escondido, Eureka, Exeter, Ferndale, Fresno, Fullerton, Gilroy, Glendale, Grass Valley, Gridley, Hanford, Hayward, Healdsburg, Hemet, Hermosa Beach, Hollister, Huntington Beach, Imperial, Lakeport, Lincoln, Livermore, Lodi, Lompoc, Long Beach, Los Angeles (Arroyo Seco, Boyle Heights, East Hollywood, Hollywood, North East, San Pedro, Vermont Square and Vernon Branches), Los Gatos, Madera, Mill Valley, Monrovia, Monterey, National City, Nevada City, Newman, Oakdale, Oakland (Free, Alden, East Oakland, Golden Gate and Melrose Branches, and Mills College), Ontario, Orange, Orland, Oroville, Oxnard, Pacific Grove, Palo Alto, Paso Robles, Petaluma, Pomona, Porterville, Redding, Redwood City, Richmond, Riverside, Roseville, Sacramento, St. Helena, Salinas, San Anselmo, San Bernardino, San Diego, San Francisco (Public and Golden Gate Valley, Mission, Noe Valley, Richmond and Sunset

Branches), Sanger, San Jose (Public and East San Jose Branch), San Leandro, San Luis Obispo, San Mateo, San Rafael, Santa Ana, Santa Barbara, Santa Cruz (Public and Garfield and Seabright Branches), Santa Maria, Santa Monica (Public and Ocean Park Branch), Santa Rosa, Sebastopol, Selma, Sonoma, South Pasadena, South San Francisco, Tulare, Turlock, Ukiah, Upland, Vacaville, Vallejo, Visalia, Walnut Creek, Watsonville, Watts, Whittier, Willits, Willows, Woodland, Yreka.
Carpinteria. *See* Santa Barbara County Free Library. Branches.
——— Union High School Library, 175, 466, 765, 1076.
Carquinez School District. *See* Contra Costa County Free Library. Branches.
Carroll, *Miss* Ethel. *See* Oxnard [Free] Public Library.
Carroll. *See* Sacramento County Free Library. Branches.
Carrolton School District. *See* Monterey County Free Library. Branches.
Caruthers. *See* Fresno County Free Library. Branches.
——— High School Library, 60, 343, 634, 938.
Casey, *Miss* Charlotte. *See* Los Angeles. Los Angeles Public School Library.
Casmalia School District. *See* Santa Barbara County Free Library. Branches.
Cassidy, *Miss* Sara Frances. *See* Petaluma [Free] Public Library.
Castle. *See* San Joaquin County Free Library. Branches.
Castle Peak School District. *See* Madera County Free Library. Branches.
Castro Hill. *See* Alameda County Free Library. Branches, 913.
Castroville. *See* Monterey County Free Library. Branches.
Cathedral Oaks School District. *See* Santa Barbara County Free Library. Branches.
Catholic Library. *See* Sacramento . . . *and also* Weaverville . . .
Cecilville. *See* Siskiyou County Free Library. Branches.
Cedar Park School District. *See* Siskiyou County Free Library. Branches.
Cedarville. Surprise Valley Union High School Library, 126, 414, 710, 1018.
Cement. *See* Solano County Free Library. Branches.
Center School District. *See* Lassen County Free Library. Branches, *and* Merced County Free Library. Branches, *and* Siskiyou County Free Library. Branches, *and* Solano County Free Library. Branches, *and also* Ventura County Free Library. Branches.
Centerville. *See* Alameda County Free Library. Branches.
Centerville School District. *See* Butte County Free Library. Branches.
Centerville. Washington High School Library, 36, 319, 611, 913.
Centinela School District. *See* Imperial County Free Library. Branches.
Central. *See* Los Angeles County Free Library. Branches.
Central House. *See* Butte County Free Library. Branches.
Central Union High School Library. *See* El Centro . . .
Ceres. *See* Stanislaus County Free Library. Branches.
——— High School Library, 200, 493, 792, 1104.
Chaffey [Union High School] Library. *See* Ontario . . .
Chalfant, *Miss* Blanche. *See* Plumas County Free Library, *and also* Inyo County Free Library, 958.
Chamber of Commerce Library. *See* San Francisco . . .
Chapin, *Miss* Artena M. *See* Redlands. A. K. Smiley [Free] Public Library.
Chapmantown. *See* Butte County Free Library. Branches.
Charleston School District. *See* Merced County Free Library. Branches.
Charter Oak. *See* Los Angeles County Free Library. Branches.
Cherry Creek School District. *See* Siskiyou County Free Library. Branches.
Chester. *See* Plumas County Free Library. Branches.
Chico. [Free] Public Library, 45, 329, 620, 922.
——— High School Library, 45, 922.
——— State Normal School Library, 45, 329, 620, 922.
——— University of California Forestry Station Library, 46, 329, 620, 922.
Chico Vecino. *See* Butte County Free Library. Branches.
Chinese Reading Society Reading Room. *See* San Francisco . . .
Chino. *See* San Bernardino County Free Library. Branches.
——— Free Public Library, 147, 437, 734, 1045.
——— High School Library, 148, 437, 735, 1045.
Cholame. *See* Monterey County Free Library. Branches.
Chowchilla. *See* Madera County Free Library. Branches.
——— High School Library, 1007.
Christian Colony. *See* San Joaquin County Free Library. Branches.
Chula Vista. *See* San Diego County Free Library. Branches.
——— [Free] Public Library, 154, 444, 742, 1053.
Church Divinity School Library. *See* San Francisco . . .
Cima. *See* San Bernardino County Free Library. Branches.
Citrona. *See* Glenn County Free Library. Branches.
Citrus Cove School District. *See* Fresno County Free Library. Branches.
Citrus Union High School Library. *See* Azusa . . .
Civil Engineering Association Library. *See* Berkeley . . .
Claremont. *See* Los Angeles County Free Library. Branches.
——— High School Library, 93, 379, 672, 979.

Claremont. Pomona College Library, 93, 379, 672, 979.
Clark, George T. *See* Stanford University. Leland Stanford Junior University Library.
Clarke, *Miss* Dorothy L. *See* Plumas County Free Library, 1021.
Clarksburg. *See* Yolo County Free Library. Branches.
Claus. *See* Stanislaus County Free Library. Branches.
Clay. *See* Sacramento County Free Library. Branches.
Clayton School District. *See* Butte County Free Library. Branches.
Clear Creek School District. *See* Butte County Free Library. Branches.
Clear Lake Union High School Library. *See* Lakeport . . .
Clearwater. *See* Los Angeles County Free Library. Branches.
Clearwater-Hynes. *See* Los Angeles County Free Library. Branches.
Clegg, *Miss* Lola A. *See* Redondo [Free] Public Library.
Clements. *See* San Joaquin County Free Library. Branches.
Clio. *See* Plumas County Free Library. Branches.
Clipper Mills School District. *See* Butte County Free Library. Branches.
Clover School District. *See* Yolo County Free Library. Branches.
Cloverdale. Free Public Library, 198, 490, 790, 1102.
——— Union High School Library, 198, 490, 790, 1102.
Clovis. *See* Fresno County Free Library. Branches.
——— Union High School Library, 60, 343, 635, 939.
Clowdsley, W. F. *See* Stockton Free Public Library, *and also* San Joaquin County Free Library.
Coachella. *See* Riverside County Free Library. Branches.
Coachella Valley Union High School Library, 138, 426, 723, 1034.
Coalinga. *See* Fresno County Free Library. Branches.
——— Union High School District Library, 60, 344, 635, 939.
——— Union High School Library, 60, 344, 635, 939.
Coarse Gold. *See* Madera County Free Library. Branches.
Coast Range School District. *See* Tehama County Free Library. Branches.
Coburn School District. *See* Monterey County Free Library. Branches.
Coddington, *Miss* May. *See* San Bernardino Free Public Library, 441, 739, 1050.
Codora. *See* Glenn County Free Library. Branches.
Coffee Club Library. *See* San Jose . . . Stockton . . .
Coffee Creek School District. *See* Trinity County Free Library. Branches.
Coffin, *Miss* Helen. *See* Corona [Free] Public Library.
Coffinberry, *Mrs* J. B. *See* South San Francisco Free Public Library, 1074.
Cogswell Polytechnical College Library. *See* San Francisco . . .
Coho School. *See* Tulare County Free Library. Branches.
Colcord, *Miss* Miriam J. *See* Lassen County Free Library.
Cold Springs School District. *See* Santa Barbara County Free Library. Branches.
College City. Pierce Joint Union High School Library, 51, 335, 626, 929.
College Notre Dame Library. *See* San Jose . . .
College of the Holy Names Library. *See* Oakland . . .
College of the Pacific Library. *See* San Jose . . .
College School District. *See* Santa Barbara County Free Library. Branches.
Collinsville. *See* Solano County Free Library. Branches.
Colorado. *See* Imperial County Free Library. Branches.
Colton. [Free] Public Library, 148, 437, 735, 1045.
——— High School Library, 148, 437, 735, 1046.
Columbine School District. *See* Tulare County Free Library. Branches.
Columbus School District. *See* Siskiyou County Free Library. Branches.
Colusa County, 51-2, 335, 625-6, 928-9.
Colusa County Free Library, 51, 335, 625, 928.
Colusa County Free Library. Branches. *See* Colusa County.
Colusa County Law Library, 51, 335, 625, 928.
Colusa County Teachers' Library, 51, 335, 626, 928.
Colusa. Free Public Library, 51, 335, 626, 929.
——— High School Library, 52, 335, 626, 929.
Commercial College Library. *See* San Diego . . .
Commercial High School Library. *See* San Francisco . . .
Commonwealth Club of California Library. *See* San Francisco . . .
Compton. *See* Los Angeles County Free Library. Branches.
——— Union High School Library, 93, 379, 672, 979.
Concepcion. *See* Santa Barbara County Free Library. Branches.
Concord. *See* Contra Costa County Free Library. Branches.
——— Mount Diablo Union High School Library, 54, 337, 628, 932.
Conejo. *See* Fresno County Free Library. Branches.
Conley High School Library. *See* Taft . . .
Constantia School District. *See* Lassen County Free Library. Branches.
Construction Camp. *See* Los Angeles County Free Library. Branches.
Continental Salt Works. *See* Alameda County Free Library. Branches.
Contra Costa County, 52-8, 335-41, 626-32, 929-36.
Contra Costa County Free Library, 52, 335, 626, 929.

——— Branches. *See* Contra Costa County.
Contra Costa County Jail Branch, Contra Costa County Free Library, 52, 336, 627, 930.
Contra Costa County Law Library, 52, 336, 627, 930.
Contra Costa County Teachers' Library, 53, 336, 627, 930.
Cooper, Everett. *See* Escondido [Free] Public Library.
Cooper, *Miss* May. *See* San Rafael [Free] Public Library.
Cooper School District. *See* Solano County Free Library. Branches.
Corcoran. *See* Kings County Free Library. Branches.
——— Union High School Library, 84, 368, 660, 966.
Cornell. *See* Los Angeles County Free Library. Branches.
Corning. Free Public Library, 204, 496, 796, 1109.
——— Union High School Library, 204, 496, 797, 1109.
Corona. *See* Riverside County Free Library. Branches.
——— [Free] Public Library, 138, 426, 723, 1034.
——— High School Library, 138, 426, 723, 1034.
Coronado Beach [Free] Public Library, 155, 444, 743, 1053.
Coronado High School Library, 155, 445, 743, 1053.
Cosumne. *See* Sacramento County Free Library. Branches.
Cotati Free Library, 198, 490, 790, 1102.
Cottonwood School District. *See* Butte County Free Library. Branches, *and* Siskiyou County Free Library. Branches, *and also* Yolo County Free Library. Branches.
County Free Libraries. *See* Alameda, Butte, Colusa, Contra Costa, Fresno, Glenn, Humboldt, Imperial, Inyo, Kern, Kings, Lassen, Los Angeles, Madera, Merced, Modoc, Monterey, Napa, Plumas, Riverside, Sacramento, San Bernardino, San Diego, San Joaquin, San Luis Obispo, San Mateo, Santa Barbara, Santa Clara, Siskiyou, Solano, Sonoma, Stanislaus, Tehama, Trinity, Tulare, Ventura, Yolo.
——— California County Librarians' Convention, 3-13, 225.
——— List of Counties Having, 19, 301, 591, 891.
——— Map of California Showing Counties, 18, 300, 590, 890.
County Free Library Sign, 889.
——— Colored Cut, 889.
Courtland. *See* Sacramento County Free Library. Branches.
Cove School District. *See* Lassen County Free Library. Branches.
Covelo. Round Valley Union High School Library, 122, 410, 705, 1012.
Covina. [Free] Public Library, 94, 380, 672, 979.
——— Union High School Library, 94, 380, 672, 979.
Cowell. *See* Contra Costa County Free Library. Branches.
Coyote. *See* Santa Clara County Free Library. Branches.
Craghill School District. *See* Kings County Free Library. Branches.
Crane, *Miss* Belle. *See* Colusa Free Public Library.
Crawford, *Miss* I. M. *See* San Mateo Free Public Library.
Creelman, *Mrs* Elizabeth. *See* Hayward [Free] Public Library.
Crescent City [Free] Public Library, 58, 342, 633, 936.
Crescent Island School District. *See* Solano County Free Library. Branches.
Crescent School District. *See* Plumas County Free Library. Branches.
Cressey School District. *See* Merced County Free Library. Branches.
Crockett. *See* Contra Costa County Free Library. Branches.
——— John Swett High School Library, 54, 338, 629, 932.
Cross Creek School District. *See* Kings County Free Library. Branches.
Crossroads School District. *See* Tulare County Free Library. Branches.
Crow Canyon. *See* Alameda County Free Library. Branches.
Crows Landing. *See* Stanislaus County Free Library. Branches.
Crystal School District. *See* Solano County Free Library. Branches.
Cucamonga. *See* San Bernardino County Free Library. Branches.
Culver, *Miss* Essae M. *See* Glenn County Free Library, 66, 350, 641, *and also* Butte County Free Library, 618, 920.
Culver City. *See* Los Angeles County Free Library. Branches.
Cunningham Joint School District. *See* Merced County Free Library. Branches.
Cunningham School District. *See* Madera County Free Library. Branches.
Cupertino. *See* Santa Clara County Free Library. Branches.
Current Events. *See* Library Current Events.
Cushing, Charles H. *See* Tropico [Free] Public Library.
Cutler. *See* Tulare County Free Library. Branches.
Cutler School District. *See* Kings County Free Library. Branches.
Cuyama. *See* Santa Barbara County Free Library. Branches.
Cuyamaca Club Library. *See* San Diego . . .
Cuyamaca Union High School Library. *See* Julian . . .
Daggett. *See* San Bernardino County Free Library. Branches.
Dailey, *Miss* Lilla B. *See* Chula Vista [Free] Public Library, 1053.
Dairyland School District. *See* Madera County Free Library. Branches.
Dale. *See* San Bernardino County Free Library. Branches.
Daly City. *See* San Mateo County Free Library. Branches.

Danford, *Mrs* J. C. *See* Glendale [Free] Public Library.
Daniels, Joseph F. *See* Riverside [Free] Public Library, *and also* Riverside County Free Library.
Danish Books. *See* Foreign Books in State Library.
Danville. *See* Contra Costa County Free Library. Branches.
——— San Ramon Valley Union High School Library, 54, 338, 629, 932.
Darwin. *See* Inyo County Free Library. Branches.
Date School District. *See* Imperial County Free Library. Branches.
Davis. *See* Yolo County Free Library. Branches.
——— Free Library, 217, 509, 813, 1128.
Davis Joint School District. *See* Solano County Free Library. Branches, *and also* Yolo County Free Library. Branches.
Davis University Farm School Library, 217, 510, 813, 1128.
Davison, *Mrs* H. P. *See* San Diego Free Public Library.
Dayton School District. *See* Butte County Free Library. Branches.
Dean Hobbs Blanchard Memorial [Free Public] Library. *See* Santa Paula . . .
Decoto. *See* Alameda County Free Library. Branches.
Deep Well School District. *See* Madera County Free Library. Branches.
Deer Creek School. *See* Tulare County Free Library. Branches.
Deer Creek School District. *See* Tehama County Free Library. Branches.
Deering, James H. *See* San Francisco Law Library.
De Ford, *Miss* Estella. *See* Tehama County Free Library.
Dehesa. *See* San Diego County Free Library. Branches.
Delano. *See* Kern County Free Library. Branches.
——— Joint Union High School Library, 80, 364, 656, 961.
De La Salle Institute Library. *See* Martinez . . .
Delhi. *See* Merced County Free Library. Branches.
Del Mar. *See* San Diego County Free Library. Branches.
Del Monte School District. *See* Monterey County Free Library. Branches.
Del Norte County, 58, 341-2, 632-3, 936.
Del Norte County High School Library, 58, 341, 632, 936.
Del Norte County Law Library, 58, 341, 633, 936.
Del Norte County Teachers' Library, 58, 342, 633, 936.
Del Norte School District. *See* Ventura County Free Library. Branches.
Del Paso Heights. *See* Sacramento County Free Library. Branches.
Del Rey. *See* Fresno County Free Library. Branches.
Del Rosa. *See* San Bernardino County Free Library. Branches.
Delta View School District. *See* Kings County Free Library. Branches.
De Luz. *See* San Diego County Free Library. Branches.
Den School District. *See* Santa Barbara County Free Library. Branches.
Denair. *See* Stanislaus County Free Library. Branches.
——— High School Library, 200, 493, 793, 1105.
Dennis School District. *See* Madera County Free Library. Branches.
Dennison School. *See* Tulare County Free Library. Branches.
Dentistry Libraries. *See* Los Angeles. University of Southern California. College of Dentistry. George H. Cushing Library, *and also* San Francisco. University of California College of Dentistry Library.
De Sabla School District. *See* Butte County Free Library. Branches.
Descanso. *See* San Diego County Free Library. Branches.
Devore. *See* San Bernardino County Free Library. Branches.
Diamondville School District. *See* Butte County Free Library. Branches.
Diaz School District. *See* Inyo County Free Library. Branches.
Dibble Creek School District. *See* Tehama County Free Library. Branches.
Dillard. *See* Sacramento County Free Library. Branches.
Dillon School District. *See* Siskiyou County Free Library. Branches.
Dills, *Miss* Clara B. *See* Solano County Free Library.
Dinuba. *See* Tulare County Free Library. Branches.
——— Union High School Library, 207, 499, 799, 1114.
Directory for Library Supplies, and Other Items of General Interest, 222-9, 515-21, 818-25, 1134-40.
Directory Library. *See* Los Angeles . . . Oakland . . . Sacramento . . . San Diego . . . San Jose . . . *and also* San Francisco Chamber of Commerce Library.
District Court of Appeal Library. *See* Los Angeles . . . Sacramento . . .
Dixie Valley School District. *See* Lassen County Free Library. Branches.
Dixieland. *See* Imperial County Free Library. Branches.
Dixon. *See* Solano County Free Library. Branches.
——— Free Public Library, 195, 487, 787, 1099.
——— Union High School District Library, 195, 487, 787, 1099.
——— Union High School Library, 195, 487, 787, 1099.
Documents. *See* State Publications.
Dold, *Miss* Margaret E. *See* Siskiyou County Free Library, 188, 480, 779.
Dome. *See* Santa Barbara County Free Library. Branches.
Dominican College Library. *See* San Rafael . . .

Domino. *See* Kern County Free Library. Branches.
Dorris. *See* Siskiyou County Free Library. Branches.
Dos Palos. *See* Merced County Free Library. Branches.
——— Joint Union High School Library, 123, 412, 707, 1014.
Douglas City. *See* Trinity County Free Library. Branches.
Downey. *See* Los Angeles County Free Library. Branches.
——— Los Nietos Valley Union High School Library, 94, 380, 673, 980.
Downieville. *See* Sierra County.
Doyle, *Miss* L. Gertrude. *See* Vallejo [Free] Public Library.
Doyle. *See* Lassen County Free Library. Branches.
Dry Creek School District. *See* Tehama County Free Library. Branches.
Dry Valley School District. *See* Lassen County Free Library. Branches.
Dublin. *See* Alameda County Free Library. Branches.
Ducor. *See* Tulare County Free Library. Branches.
Dulin, *Miss* Elizabeth. *See* Coalinga Union High School District Library.
Dulzura. *See* San Diego County Free Library. Branches.
Dunkard School District. *See* Fresno County Free Library. Branches.
Dunlap. *See* Fresno County Free Library. Branches.
Dunnigan. *See* Yolo County Free Library. Branches.
Dunsmuir. *See* Siskiyou County Free Library. Branches.
——— High School Library, 190, 481, 780, 1092.
——— Southern Pacific Company Railway Club Library, 190, 481, 780, 1092.
Durham. *See* Butte County Free Library. Branches.
Eagle Cycling Club Library. *See* Napa . . .
Eagle Rock [Free] Public Library, 94, 380, 373, 980.
East Fork School District. *See* Siskiyou County Free Library. Branches.
East Gridley. *See* Butte County Free Library. Branches.
East Lynne. *See* Tulare County Free Library. Branches.
East Sacramento. *See* Sacramento County Free Library. Branches. Sacramento.
East San Diego. *See* San Diego County Free Library. Branches.
East Side School District. *See* Imperial County Free Library. Branches.
Eastin School District. *See* Madera County Free Library. Branches.
Easton. *See* Fresno County Free Library. Branches.
Echo Mountain. Lowe Observatory Library, 94, 380, 673, 980.
Eckhardt, *Miss* Etta. *See* Monterey Free Public Library.
Eddy, *Miss* Harriet G., County Library Organizer. *See* California State Library Staff.
Edendale. *See* Tulare County Free Library. Branches.
Eden Vale School District. *See* Alameda County Free Library. Branches.
Edgewood School District. *See* Siskiyou County Free Library. Branches.
Edison. *See* Kern County Free Library. Branches.
Edison Power Plant. *See* Kern County Free Library. Branches.
Eel River. *See* Humboldt County Free Library. Branches.
El Cajon. *See* San Diego County Free Library. Branches.
El Cajon Valley Union High School Library, 156, 445, 744, 1054.
El Capitan School District. *See* Merced County Free Library. Branches.
El Centro. *See* Imperial County Free Library. Branches.
——— Central Union High School Library, 74, 358, 649, 955.
——— [Free] Public Library, 74, 358, 649, 955.
El Cerrito. *See* Contra Costa County Free Library. Branches.
Elda. *See* Tulare County Free Library. Branches.
El Dorado County, 58-9, 342, 633, 936-7.
El Dorado County High School Library, 58, 342, 633, 936.
El Dorado County Law Library, 58, 342, 633, 936.
El Dorado County Teachers' Library, 58, 342, 633, 936.
Eldridge. Sonoma State Home Library, 198, 490, 790, 1102.
Eliseo School District. *See* Ventura County Free Library. Branches.
Elizabeth Lake. *See* Los Angeles County Free Library. Branches.
Elk Creek. *See* Glenn County Free Library. Branches.
Elk Grove. *See* Sacramento County Free Library. Branches.
——— Union High School Library, 142, 432, 729, 1039.
Elm School District. *See* Imperial County Free Library. Branches.
Elmer. *See* Kern County Free Library. Branches.
Elmhurst Ursuline Academy Library. *See* St. Helena . . .
Elmira. *See* Solano County Free Library. Branches.
El Monte. *See* Los Angeles County Free Library. Branches.
——— Union High School Library, 94, 380, 673, 980.
El Nido. *See* Merced County Free Library. Branches.
El Rio. *See* Ventura County.
Elsinore. *See* Riverside County Free Library. Branches.
——— Free Public Library, 138, 427, 723, 1034.
——— Union High School Library, 138, 427, 723, 1034.
El Venado. *See* Los Angeles County Free Library. Branches.
Elverta. *See* Sacramento County Free Library. Branches.

Emeryville School District. *See* Alameda County Free Library. Branches.
Empire. *See* Stanislaus County Free Library. Branches.
Empire School District. *See* Kings County Free Library. Branches.
Encanto. *See* San Diego County Free Library. Branches.
Encinal School District. *See* Santa Clara County Free Library. Branches.
Encinitas. *See* San Diego County Free Library. Branches.
Engels. *See* Plumas County Free Library. Branches.
Ensign School District. *See* Riverside County Free Library. Branches.
Enterprise School District. *See* Yolo County Free Library. Branches.
Escalon. *See* San Joaquin County Free Library. Branches.
Eschscholtzia School District. *See* Merced County Free Library. Branches.
Escondido. *See* San Diego County Free Library. Branches.
——— [Free] Public Library, 156, 446, 744, 1054.
——— High School Library, 156, 446, 744, 1055.
Esparto. *See* Yolo County Free Library. Branches.
——— Union High School Library, 217, 510, 813, 1128.
Esperanza. *See* Los Angeles County Free Library. Branches.
Ethanac. *See* Riverside County Free Library. Branches.
Etiwanda. *See* San Bernardino County Free Library. Branches.
Etna. *See* Siskiyou County Free Library. Branches.
——— Free [Public] Library, 190, 481, 781, 1092.
——— Union High School Library, 190, 482, 781, 1092.
Etna Union School District. *See* Siskiyou County Free Library. Branches.
Ettersburg. *See* Humboldt County Free Library. Branches.
Eucalyptus School District. *See* Imperial County Free Library. Branches, *and also* Kings County Free Library. Branches.
Eureka. Free [Public] Library, 70, 354, 645, 951.
——— High School Library, 70, 354, 645, 951.
Eureka School District. *See* Kings County Free Library. Branches, *and also* Yolo County Free Library. Branches.
Evergreen. *See* Santa Clara County Free Library. Branches.
Ewing, *Mrs* Louise. *See* Sebastopol Free Public Library.
Excelsior School District. *See* Kings County Free Library. Branches, *and also* Siskiyou County Free Library. Branches.
Excelsior Union High School Library. *See* Norwalk . . .
Exeter. *See* Tulare County Free Library. Branches.
——— Union High School Library, 207, 500, 800, 1115.
Fairacres. *See* Stanislaus County Free Library. Branches.
Fairfield School District. *See* Yolo County Free Library. Branches.
Fairfield-Suisun. *See* Solano County Free Library. Branches.
——— Armijo Union High School Library, 195, 487, 787, 1099.
Fairmead. *See* Madera County Free Library. Branches.
Fair Oaks. *See* Sacramento County Free Library. Branches.
——— San Juan Union High School Library, 142, 432, 729, 1040.
Fairview. *See* Glenn County Free Library. Branches, *and also* Merced County Free Library. Branches.
Fairview School District. *See* Monterey County Free Library. Branches, *and* San Bernardino County Free Library. Branches, *and* Ventura County Free Library. Branches, *and also* Yolo County Free Library. Branches.
Falk. *See* Humboldt County Free Library. Branches.
Fallbrook. *See* San Diego County Free Library. Branches.
——— Union High School Library, 156, 446, 744, 1055.
Fall Creek School District. *See* Siskiyou County Free Library. Branches.
Fall River Joint Union High School Library. *See* McArthur . . .
Famoso. *See* Kern County Free Library. Branches.
Fargo. *Miss* Elizabeth H. *See* Los Angeles. State Normal School Library.
Farmers' Club Library. *See* Ukiah . . .
Farmersville. *See* Tulare County Free Library. Branches.
Farmington. *See* San Joaquin County Free Library. Branches.
Faulder, *Mrs* Henrietta M. *See* Covina [Free] Public Library.
Fellows. *See* Kern County Free Library. Branches.
Ferguson, Milton J. *See* California State Library. Staff.
Fern School District. *See* Imperial County Free Library. Branches.
Ferndale. *See* Humboldt County Free Library. Branches.
——— [Free] Public Library, 70, 354, 645, 951.
——— Union High School Library, 71, 354, 646, 951.
Ferrell School District. *See* Imperial County Free Library. Branches.
Ferris, *Miss* Agnes. *See* El Centro [Free] Public Library.
Ferris, *Miss* Katharine Post. *See* Kings County Free Library, 659, 965.
Field, *Mrs* Anna C. *See* Orange Free Public Library.
Fieldbrook School District. *See* Humboldt County Free Library. Branches.
Fifield, *Miss* Winnifred. *See* National City Free Public Library.
Fillmore. *See* Ventura County Free Library. Branches.
Fillmore School District. *See* Yolo County Free Library. Branches.

——— Union High School Library, 214, 506, 808, 1122.
Fink School District. *See* Fresno County Free Library. Branches.
Finnish Library. *See* Rocklin . . .
Fireman's Branch. *See* Tulare County Free Library. Branches. Visalia.
First Hungarian Society of San Francisco Library. *See* San Francisco . . .
Flanders, R. J. *See* Chula Vista [Free] Public Library, 154, 444, 742, 1053.
Floral School District. *See* Butte County Free Library. Branches.
Florence. *See* Los Angeles County Free Library. Branches.
Florence School District. *See* Imperial County Free Library. Branches.
Florin. *See* Sacramento County Free Library. Branches.
Flume School District. *See* Madera County Free Library. Branches.
Foley, *Miss* Kate M., Home and Library Teacher of the Blind. *See* California State Library. Staff.
Folsom. *See* Sacramento County Free Library. Branches.
Folsom State Prison Library. *See* Repressa . . .
Fontana. *See* San Bernardino County Free Library. Branches.
Forbestown. *See* Butte County Free Library. Branches.
Ford School District. *See* San Bernardino County Free Library. Branches.
Foreign Books in State Library, 239, 279, 282, 283.
Forest Rangers' or Sierra North Reserve Library. *See* North Fork . . .
Forest School District. *See* Butte County Free Library. Branches.
Fort Bragg. [Free] Public Library, 122, 410, 705, 1012.
——— Union High School Library, 122, 410, 705, 1012.
Fort Jones. *See* Siskiyou County Free Library. Branches.
Fort Sage School District. *See* Lassen County Free Library. Branches.
Fort Yuma Indian School. *See* Imperial County Free Library. Branches.
Fortuna. *See* Humboldt County Free Library. Branches.
——— High School Library, 71, 355, 646, 951.
Foster. *See* San Diego County Free Library. Branches.
Fowler. *See* Fresno County Free Library. Branches.
——— Union High School Library, 61, 344, 635, 940.
Fox Spring School District. *See* Plumas County Free Library. Branches.
Francis W. Parker School Library. *See* San Diego . . .
Franklin. *See* Sacramento County Free Library. Branches.
Franklin School District. *See* Fresno County Free Library. Branches, *and* Monterey County Free Library. Branches, *and* Santa Clara County Free Library. Branches, *and also* Siskiyou County Free Library. Branches.
Fraser School District. *See* Kings County Free Library. Branches.
Free Scientist Library. *See* San Francisco . . .
Freeport. *See* Sacramento County Free Library. Branches.
Freitag, *Miss* Birdie. *See* Etna Free [Public] Library.
French Camp. *See* San Joaquin County Free Library. Branches.
French Creek School District. *See* Butte County Free Library. Branches, *and also* Siskiyou County Free Library. Branches.
French Library. *See* San Francisco. Ligue Nationale Française (Bibliotheque de la).
Fresno. *See* Fresno County Free Library. Branches.
——— Armenian Library Union, 61, 345, 636, 940.
Fresno County, 59-66, 342-50, 633-41, 937-46.
Fresno County Free Library, 59, 342, 633, 937.
——— Branches. *See* Fresno County.
Fresno County Law Library, 59, 343, 634, 938.
Fresno County Teachers' Library, 59, 343, 634, 938.
Fresno Flats. *See* Madera County Free Library. Branches.
Fresno. Free Public Library, 61, 345, 636, 940.
——— ——— Branches. *See* Fresno. Grace Church, Y. W. C. A. and Schools as listed.
——— High School Library, 61, 345, 636, 940.
——— State Normal School Library, 62, 345, 636, 941.
Fruitland School District. *See* Merced County Free Library. Branches.
Fruitridge. *See* Sacramento County Free Library. Branches.
Fruitvale School District. *See* Butte County Free Library. Branches, *and also* Fresno County Free Library. Branches.
Fuller, *Mrs* Melissa. *See* Nevada City Free [Public] Library.
Fullerton. [Free] Public Library, 133, 421, 717, 1027.
——— Union High School Library, 133, 422, 717, 1027.
Gallatin. *See* Los Angeles County Free Library. Branches.
Galt. *See* Sacramento County Free Library. Branches.
——— Joint Union High School Library, 143, 432, 729, 1040.
Gambetta School District. *See* Madera County Free Library. Branches.
Gano, *Mrs* Satira. *See* Paso Robles Free Public Library.
Garberville. *See* Humboldt County Free Library. Branches.
Gard, *Mrs* O. R. *See* Roseville [Free] Public Library, 423, 719, 1029.
Gardena Agricultural High School Library. *See* Los Angeles . . .

Gardiner, *Mrs* Blanche A. *See* Eagle Rock [Free] Public Library.
Gardner, *Miss* Alice. *See* Red Bluff. Herbert Kraft Free [Public] Library.
Gardner, *Miss* Lillian M. *See* Mill Valley [Free] Public Library.
Garvey. *See* Los Angeles County Free Library. Branches.
Gaviota. *See* Santa Barbara County Free Library. Branches.
Gazelle. *See* Siskiyou County Free Library. Branches.
Genesee. *See* Plumas County Free Library. Branches.
Geneva School District. *See* Merced County Free Library. Branches.
Geographical Society of the Pacific Library. *See* Berkeley . . .
George H. Cushing Library. *See* Los Angeles. University of Southern California College of Dentistry . . .
George Thacher Memorial Free Library. *See* Nordhoff . . .
German Books. *See* Foreign Books in State Library.
Germantown. *See* Glenn County Free Library. Branches.
Gervais, *Mrs* Mary T. *See* Burlingame [Free] Public Library.
Giant Forest. *See* Tulare County Free Library. Branches.
Gifford, *Miss* Harriet. *See* Glendora [Free] Public Library.
Gill School District. *See* Fresno County Free Library. Branches.
Gillis, J. L. *See* California State Library. Staff, *and also* Board of Library Examiners.
Gilroy. *See* Santa Clara County Free Library. Branches.
——— [Free] Public Library, 181, 472, 771, 1082.
——— High School Library, 181, 472, 771, 1082.
Girls' Collegiate School Library. *See* Los Angeles . . .
Girls' High School Library. *See* San Francisco . . .
Glade School District. *See* Lassen County Free Library. Branches.
Glamis. *See* Imperial County Free Library. Branches.
Gleason, *Miss* Celia. *See* Los Angeles County Free Library.
Gleason School District. *See* Tehama County Free Library. Branches.
Glenavon. *See* Riverside County Free Library. Branches.
Glendale. [Free] Public Library, 95, 381, 674, 981.
——— Union High School Library, 95, 381, 674, 981.
Glendora. [Free] Public Library, 95, 381, 674, 981.
Glenn. *See* Glenn County Free Library. Branches.
Glenn County, 66-8, 350-2, 641-3, 946-9.
Glenn County Free Library, 66, 350, 641, 946.
——— Branches. *See* Glenn County.
Glenn County High School Library, 66, 350, 641, 947.
Glenn County Law Library, 67, 350, 641, 947.
Glenn County Teachers' Library, 67, 350, 641, 947.
Glennville. *See* Kern County Free Library. Branches.
Glorietta School District. *See* Los Angeles County Free Library. Branches.
Goffs. *See* San Bernardino County Free Library. Branches.
Goleta. *See* Santa Barbara County Free Library. Branches.
——— Circulating Library, 176, 467.
Gomer School District. *See* Solano County Free Library. Branches.
Gonzales. *See* Monterey County Free Library. Branches.
——— Union High School Library, 128, 416, 712, 1021.
Goodman [Free Public] Library. *See* Napa . . .
Gorda. *See* Monterey County Free Library. Branches.
Gordon School District. *See* Yolo County Free Library. Branches.
Gorlinski, *Mrs* M. Estelle. *See* Willits Free Public Library, 122, 411.
Gosford. *See* Kern County Free Library. Branches.
Goshen. *See* Tulare County Free Library. Branches.
Grafton. *See* Yolo County Free Library. Branches.
Grafton School District. *See* Butte County Free Library. Branches.
Graham. *See* Los Angeles County Free Library. Branches.
Grangeville. *See* Kings County Free Library. Branches.
Grant. *See* Los Angeles County Free Library. Branches.
Grant School District. *See* Fresno County Free Library. Branches, *and also* Solano County Free Library. Branches.
Grape Vine. *See* Glenn County Free Library. Branches.
Grass Valley. [Free] Public Library, 132, 420, 716, 1026.
——— High School Library, 132, 420, 716, 1026.
Graton W. C. T. U. Library, 198, 490, 790, 1102.
Graves, Francis B. *See* San Francisco. Mechanics-Mercantile Library.
Gray Mountain. *See* San Bernardino County Free Library. Branches.
Green Valley School District. *See* Solano County Free Library. Branches.
Greene, Charles S. *See* Oakland Free [Public] Library, *and also* California State Library. Trustees.
Greenfield. *See* Monterey County Free Library. Branches.
Greenhorn School District. *See* Siskiyou County Free Library. Branches.
Greenview School District. *See* Siskiyou County Free Library. Branches.
Greenville. *See* Plumas County Free Library. Branches.

Gridley. *See* Butte County Free Library. Branches.
——— Free Public Library, 330, 621, 924.
——— Union High School Library, 47, 330, 621, 924.
Grimes. *See* Colusa County Free Library. Branches.
Grub Gulch. *See* Madera County Free Library. Branches.
Guadalupe. *See* Santa Barbara County Free Library. Branches.
Guinda. *See* Yolo County Free Library. Branches.
Gustine. *See* Merced County Free Library. Branches.
——— Union High School Library, 124, 412, 708, 1015.
Hadden, *Miss* Anne. *See* Monterey County Free Library, *and also* Library Trails.
Hadden, *Miss* Estelle. *See* San Bernardino Free Public Library, 152, 441.
Halfmoon Bay. *See* San Mateo County Free Library. Branches.
Halfmoon Bay Union High School Library, 173, 463, 762, 1073.
Hamburg. *See* Siskiyou County Free Library. Branches.
Hames Valley. *See* Monterey County Free Library. Branches.
Hamilton City. *See* Glenn County Free Library. Branches.
Hamlin School Library. *See* San Francisco . . .
Hanford. *See* Kings County Free Library. Branches.
——— Free Public Library, 84, 369, 661, 967.
——— Union High School Library, 85, 370, 661, 967.
Hanover School District. *See* Madera County Free Library. Branches.
Hansen, *Miss* Carrie. *See* Willits Free Public Library, 411, 706, 1013.
Hanson Heights. *See* Los Angeles County Free Library. Branches.
Happy Camp. *See* Siskiyou County Free Library. Branches.
Harbor City. *See* Los Angeles County Free Library. Branches.
Hardwick. *See* Kings County Free Library. Branches.
Harp, *Miss* Myrtle E. *See* Livermore Free [Public] Library.
Harriet Lee Hammond Free Library. *See* Upper Lake . . .
Harvard Military School Library. *See* Los Angeles . . .
Hastings College of Law Library. *See* San Francisco. University of California . . .
Hatch, *Mrs* D. W. *See* Imperial [Free] Public Library.
Havilah. *See* Kern County Free Library. Branches.
Hawkins, *Mrs* Georgia B. *See* Red Bluff. Herbert Kraft Free [Public] Library, 204.
Hawkins' Bar School District. *See* Trinity County Free Library. Branches.
Hawkins School District. *See* Madera County Free Library. Branches.
Hawkinsville School District. *See* Siskiyou County Free Library. Branches.
Hawthorne. *See* Los Angeles County Free Library. Branches.
Hay Fork. *See* Trinity County Free Library. Branches.
Hayden Hill School District. *See* Lassen County Free Library. Branches.
Hayward. *See* Alameda County Free Library. Branches.
——— [Free] Public Library, 37, 320, 611, 913.
Hayward Heath. *See* Alameda County Free Library. Branches.
Hayward. Union High School Library, 37, 320, 611, 914.
Headquarters School District. *See* Tehama County Free Library. Branches.
Heald's Business College Library. *See* Long Beach . . .
Healdsburg. Carnegie [Free] Public Library, 198, 490, 790, 1102.
——— High School Library, 198, 490, 790, 1102.
Heber. *See* Imperial County Free Library. Branches.
Helen. *See* San Bernardino County Free Library. Branches.
Hemet. *See* Riverside County Free Library. Branches.
——— [Free] Public Library, 138, 427, 724, 1035.
——— Union High School Library, 138, 427, 724, 1035.
Henry Pierce Library, The. *See* San Francisco . . .
Henshall, *Mrs* May Dexter, School Library Organizer. *See* California State Library. Staff.
Herbert Kraft Free [Public] Library. *See* Red Bluff . . .
Hercules. *See* Contra Costa County Free Library. Branches.
Hermon. Los Angeles F. M. Seminary Library.
Hermosa Beach. *See* Los Angeles County Free Library. Branches.
Herrman, *Miss* Jennie. *See* San Diego County Free Library.
Hesperia. *See* San Bernardino County Free Library. Branches.
Hesperia School District. *See* Monterey County Free Library. Branches.
Hester School District. *See* Santa Clara County Free Library. Branches.
Helten Valley School District. *See* Trinity County Free Library. Branches.
Hickman. *See* Stanislaus County Free Library. Branches.
Hicks. *See* San Bernardino County Free Library. Branches.
Hicks School Library, The. *See* Santa Barbara . . .
Highgrove. *See* Riverside County Free Library. Branches.
Highland. *See* Alameda County Free Library. Branches, *and also* San Bernardino County Free Library. Branches.
Highland Library Club Library, 149, 439.
——— Library District Library, 736, 1047.

Highland School District. *See* Lassen County Free Library. Branches, *and also* San Diego County Free Library. Branches.
Highline School District. *See* Imperial County Free Library. Branches.
Highway School District. *See* Tulare County Free Library. Branches.
Hill, *Miss* Ellyn T. *See* Monrovia [Free] Public Library.
Hilmar School District. *See* Merced County Free Library. Branches.
Hilmar Union High School Library. *See* Irwin . . .
Hilt. *See* Siskiyou County Free Library. Branches.
Hinckley, *Mrs* Jessie. *See* Arcata Free Public Library.
Hinkley. *See* San Bernardino County Free Library. Branches.
Historical Society of Southern California Library. *See* Los Angeles . . .
Hitchcock Military Academy Library. *See* San Rafael . . .
Hitt, *Miss* Eleanor. *See* Yolo County Free Library.
Hollabaugh, *Mrs* Antoinette M. *See* Colusa County Free Library, 625, 928.
Hollister Free Public Library, 146, 435, 732, 1043.
Hollywood High School Library. *See* Los Angeles . . .
Holman, Mildred M. *See* San Francisco. State Normal School Library.
Holmes. *See* Humboldt County Free Library. Branches.
Holtville. *See* Imperial County Free Library. Branches.
——— Union High School Library, 75, 359, 650, 956.
Holy Rosary Academy Library. *See* Woodland . . .
Honcut. *See* Butte County Free Library. Branches.
Honda School District. *See* Santa Barbara County Free Library. Branches.
Honey Lake School District. *See* Lassen County Free Library. Branches.
Honolulu School District. *See* Siskiyou County Free Library. Branches.
Hooker. *See* Tehama County Free Library. Branches.
Hope School District. *See* Santa Barbara County Free Library. Branches, *and also* Tehama County Free Library. Branches.
Hopeful School District. *See* Fresno County Free Library. Branches.
Hornbrook. *See* Siskiyou County Free Library. Branches.
Horse Creek School District. *See* Siskiyou County Free Library. Branches.
Hot Springs. *See* Tulare County Free Library. Branches.
Houlahan, *Miss* May. *See* Benicia Free Public Library.
Howard School District. *See* Madera County Free Library. Branches.
Hueneme. *See* Ventura County.
Hughes, *Miss* Alice M. *See* San Luis Obispo Free Public Library.
Hughson. *See* Stanislaus County Free Library. Branches.
——— High School Library, 201, 493, 793, 1105.
Humboldt County, 69–72, 352–6, 644–7, 949–53.
Humboldt County Free Library, 69, 352, 644, 949.
——— Branches. *See* Humboldt County.
Humboldt County Law Library, 69, 353, 644, 949.
Humboldt County Teachers' Library, 69, 353, 644, 949.
Humboldt Evening High School Library. *See* San Francisco . . .
Humboldt State Normal School Library. *See* Arcata . . .
Humbug School District. *See* Siskiyou County Free Library. Branches.
Hume. *See* Fresno County Free Library. Branches.
Hungarian Society of San Francisco Library, First. *See* San Francisco . . .
Hunter. *See* Tehama County Free Library. Branches.
Hunter School District. *See* Solano County Free Library. Branches.
Huntington, *Miss* Stella. *See* Santa Clara County Free Library.
Huntington Beach. [Free] Public Library, 133, 422, 918, 1027.
——— Union High School Library, 133, 422, 718, 1027.
Huntington Park. *See* Los Angeles County Free Library. Branches.
——— Union High School Library, 96, 382, 675, 982.
Huron School District. *See* Fresno County Free Library. Branches.
Hyampom. *See* Trinity County Free Library. Branches.
Hyde Park. *See* Los Angeles County Free Library. Branches.
Hydesville. *See* Humboldt County Free Library. Branches.
Iaqua. *See* Humboldt County Free Library. Branches.
Immaculate Heart College Library. *See* Los Angeles . . .
Imperial. *See* Imperial County Free Library. Branches.
Imperial Beach. *See* San Diego County Free Library. Branches.
Imperial County, 72–7, 356–61, 647–52, 953–8.
Imperial County Free Library, 72, 356, 647, 953.
——— Branches. *See* Imperial County.
Imperial County Law Library, 73, 356, 648, 953.
Imperial County Teachers' Library, 73, 356, 648, 953.
Imperial [Free] Public Library, 75, 359, 650, 956.
Imperial Valley Union High School Library, 75, 359, 651, 956.
Independence. *See* Inyo County Free Library. Branches.
Independence School District. *See* Siskiyou County Free Library. Branches.
I. O. O. F. Westminster Free Library. *See* Westminster . . .
Indian Creek School District. *See* Siskiyou County Free Library. Branches.

Indian Falls School District. *See* Plumas County Free Library. Branches.
Indio. *See* Riverside County Free Library. Branches.
Inglewood. *See* Los Angeles County Free Library. Branches.
——— Union High School Library, 96, 382, 675, 982.
Inyo County, 77–8, 361–2, 653–4, 958–9.
Inyo County Free Library, 77, 361, 653, 958.
——— Branches. *See* Inyo County.
Inyo County Teachers' Library, 77, 361, 653, 958.
Inyokern. *See* Kern County Free Library. Branches.
Ione Union High School Library, 43, 326, 618, 920.
Iowa School District. *See* Fresno County Free Library. Branches.
Irish Historical and Literary Society of San Francisco Library. *See* San Francisco . . .
Iron House. *See* Contra Costa County Free Library. Branches.
Irvington. *See* Alameda County Free Library. Branches.
Irwin. *See* Merced County Free Library. Branches.
——— Hilmar Union High School Library, 124, 412, 708, 1015.
Irwindale. *See* Los Angeles County Free Library. Branches.
Isabella. *See* Kern County Free Library. Branches.
Island. *See* Humboldt County Free Library. Branches, *and also* Kings County Free Library. Branches.
Island School District. *See* Plumas County Free Library. Branches.
Isleton. *See* Sacramento County Free Library. Branches.
Jacinto. *See* Glenn County Free Library. Branches.
Jack Boyd Club Library. *See* Nordhoff . . .
Jackson Joint Union High School Library, 43, 326, 618, 920.
Jackson School District. *See* Santa Clara County Free Library. Branches.
Jacobus, *Miss* Sarah M. *See* Pomona [Free] Public Library.
Jacumba. *See* San Diego County Free Library. Branches.
Jamacha. *See* San Diego County Free Library. Branches.
James Hugh Wise Library. *See* San Francisco . . .
Jamesburg. *See* Monterey County Free Library. Branches.
Jammé, *Miss* Louise E. *See* Hanford Free Public Library, 661, 967, *and also* Colusa County Free Library, 928.
Jamul. *See* San Diego County Free Library. Branches.
Janesville School District. *See* Lassen County Free Library. Branches.
Japanese Library. *See* San Francisco. Sturge Library.
Jasper School District. *See* Imperial County Free Library. Branches.
Jefferson School District. *See* Lassen County Free Library. Branches, *and also* Yolo County Free Library. Branches.
Jenkins, *Miss* Belle M. *See* Watsonville [Free] Public Library.
Jersey. *See* Contra Costa County Free Library. Branches.
Joeckel, Carlton B. *See* Berkeley [Free] Public Library.
John C. Fremont High School Library, The. *See* Oakland . . .
John Hays Hammond Public Mining Library. *See* San Francisco . . .
John Swett High School Library. *See* Crockett . . .
Johnstonville School District. *See* Lassen County Free Library. Branches.
Jonata School District. *See* Santa Barbara County Free Library. Branches.
Jones, *Miss* Elizabeth S. *See* Pacific Grove [Free] Public Library.
Jordan-Atwater School District. *See* Merced County Free Library. Branches.
Julian. *See* San Diego County Free Library. Branches.
——— Cuyamaca Union High School Library, 157, 447, 745, 1055.
Junction City. *See* Trinity County Free Library. Branches.
Junction School District. *See* Siskiyou County Free Library. Branches, *and also* Tehama County Free Library. Branches.
Juniper School District. *See* Lassen County Free Library. Branches.
Jurupa Heights School District. *See* Riverside County Free Library. Branches.
Kaweah. *See* Tulare County Free Library. Branches.
Kearney Park. University of California Branch Culture Station Library, 62, 346, 637, 941.
Keddie. *See* Plumas County Free Library. Branches.
Keeler. *See* Inyo County Free Library. Branches.
Keenbrook School District. *See* San Bernardino County Free Library. Branches.
Keene. *See* Kern County Free Library. Branches.
Keith, *Mrs* Nellie E. *See* South Pasadena Free Public Library.
Kellogg, *Mrs* E. L. *See* San Luis Obispo Free Public Library, 760, 1071.
Kelseyville Free Library, 372, 663, 970.
Kelso. *See* San Bernardino County Free Library. Branches.
Kendal, H. A. *See* Eureka [Free] Public Library.
Kent Library. Thacher School for Boys. *See* Nordhoff . . .
Kerman. *See* Fresno County Free Library. Branches.
——— Union High School Library, 63, 346, 637, 941.
Kern County, 78–82, 362–7, 654–9, 959–65.
Kern County Free Library, 78, 362, 654, 959.

——— Branches. *See* Kern County.
Kern County High School Library, 78, 362, 654, 960.
Kern County Law Library, 78, 362, 654, 960.
Kern County Teachers' Library, 79, 363, 655, 960.
Kernville. *See* Kern County Free Library. Branches.
Kerto Employees Club Branch, Kern County Free Library. *See* Maricopa . . . 657, 963.
Keyes. *See* Stanislaus County Free Library. Branches.
King City. *See* Monterey County Free Library. Branches.
——— [Free] Public Library, 128, 416, 712, 1021.
——— Union High School Library, 128, 417, 712, 1021.
King School District. *See* Kings County Free Library. Branches, *and also* Solano County Free Library. Branches.
Kings County, 83–7, 367–72, 659–63, 965–70.
Kings County Free Library, 83, 367, 659, 965.
——— Branches. *See* Kings County.
Kings County Horticultural Commissioner Branch, Kings County Free Library, 83, 368, 660, 965.
Kings County Law Library, 83, 368, 660, 965.
Kings County Teachers' Library, 83, 368, 660, 966.
Kings River School District. *See* Kings County Free Library. Branches.
Kings School District. *See* Butte County Free Library. Branches.
Kingsburg. *See* Fresno County Free Library. Branches.
——— Joint Union High School Library, 63, 346, 637, 942.
Klamath City School District. *See* Siskiyou County Free Library. Branches.
Klamath School District. *See* Siskiyou County Free Library. Branches.
Knights Ferry. *See* Stanislaus County Free Library. Branches.
Knightsen. *See* Contra Costa County Free Library. Branches.
Knowles. *See* Madera County Free Library. Branches.
Kramer. *See* San Bernardino County Free Library. Branches.
Krauth, *Mrs* Marcella H. *See* Alameda Free Public Library.
Krotona Institute of Theosophy Library. *See* Los Angeles . . .
La Ballona. *See* Los Angeles County Free Library. Branches.
La Cañada. *See* Los Angeles County Free Library. Branches.
La Crescenta. *See* Los Angeles County Free Library. Branches.
Lafayette. *See* Contra Costa County Free Library. Branches.
Lagoon School District. *See* Solano County Free Library. Branches.
La Grange. *See* Stansilaus County Free Library. Branches.
Laguna. *See* Los Angeles County Free Library. Branches.
Laguna School District. *See* Fresno County Free Library. Branches, *and also* Santa Barbara County Free Library. Branches.
Lagunita School District. *See* Monterey County Free Library. Branches.
La Honda. *See* San Mateo County Free Library. Branches.
La Jolla Library Association Library. *See* San Diego . . .
Lake County, 87, 372, 663–4, 970.
Lake County Teachers' Library, 87, 372, 663, 970.
Lake School District. *See* Kings County Free Library. Branches, *and also* Lassen County Free Library. Branches.
Lakeport. Clear Lake Union High School Library, 87, 372, 664, 970.
——— [Free] Public Library, 87, 372, 663, 970.
Lakeside. *See* San Diego County Free Library. Branches.
——— Riverview Union High School Library, 1056.
Lakeside School District. *See* Kings County Free Library. Branches, *and also* Santa Clara County Free Library. Branches.
Lakeview. *See* Siskiyou County Free Library. Branches, *and also* Tulare County Free Library. Branches.
Lakeview School District. *See* Kings County Free Library. Branches.
Lalake. *See* Siskiyou County Free Library. Branches.
Lamanda Park. *See* Los Angeles County Free Library. Branches.
La Mesa. *See* San Diego County Free Library. Branches.
La Mesa Heights. *See* San Diego County Free Library. Branches.
La Mirada School District. *See* Los Angeles County Free Library. Branches.
La Motte. *See* Tulare County Free Library. Branches.
Lancaster. *See* Los Angeles County Free Library. Branches.
——— Antelope Valley Union High School Library, 97, 383, 676, 983.
Landis, *Mrs* Bertha C. *See* Lincoln Free Public Library.
Lane Medical Library of Stanford University. *See* San Francisco . . .
Lane's Valley School District. *See* Tehama County Free Library. Branches.
Lanfair. *See* San Bernardino County Free Library. Branches.
Lang. *See* Los Angeles County Free Library. Branches.
Lankershim. *See* Los Angeles County Free Library. Branches.
La Porte. *See* Plumas County Free Library. Branches.
La Puente. *See* Los Angeles County Free Library. Branches.
Larkspur Free Library, 120, 408, 703, 1010.

La Salle Parochial School Library. *See* Santa Cruz . . .
Las Plumas. *See* Butte County Free Library. Branches.
Las Posas School District. *See* Ventura County Free Library. Branches.
Lassen. *See* Lassen County Free Library. Branches.
Lassen County, 87–90, 372–5, 664–7, 970–4.
Lassen County Free Library, 87, 372, 664, 970.
Lassen County High School Library, 88, 373, 664, 971.
Lassen County Law Library, 88, 373, 664, 971.
Lassen County Teachers' Library, 88, 373, 664, 971.
Lathrop. *See* San Joaquin County Free Library. Branches.
Laton. *See* Fresno County Free Library. Branches.
——— Joint Union High School Library, 63, 346, 637, 942.
——— Library, 63, 346, 637, 942.
Laugenour School District. *See* Yolo County Free Library. Branches.
Laurel Canyon. *See* Los Angeles County Free Library. Branches.
La Verne. *See* Los Angeles County Free Library. Branches.
La Verne School District. *See* Imperial County Free Library. Branches.
La Vina. *See* Los Angeles County Free Library. Branches.
La Vina School District. *See* Madera County Free Library. Branches.
Law Libraries. *See* Alameda, Alpine, Amador, Butte, Calaveras, Colusa, Contra Costa, Del Norte, El Dorado, Fresno, Glenn, Humboldt, Imperial, Kern, Kings, Lassen, Los Angeles, Madera, Marin, Mariposa, Mendocino, Merced, Modoc, Mono, Monterey, Napa, Nevada, Orange, Places, Plumas, Riverside, Sacramento, San Benito, San Bernardino, San Diego, San Joaquin, San Luis Obispo, San Mateo, Santa Barbara, Santa Cruz, Shasta, Sierra, Siskiyou, Solano, Sonoma, Stanislaus, Sutter, Tehama, Trinity, Tulare, Tuolumne, Ventura, Yolo and Yuba County Law Libraries, *and* District Court of Appeal Libraries in Los Angeles and Sacramento, *and* U. S. Circuit Court Libraries in Los Angeles and San Francisco, *and* Los Angeles, Southwestern University School of Law Library,University of Southern California, College of Law Library; San Francisco, Mills Building Law Library, Pacific Gas and Electric Company Law Library, San Francisco Bar Association Library, San Francisco Law Library, Southern Pacific Law Department Library, Supreme Court Library, United Railroads of San Francisco Library, University of California Hastings College of Law Library; San Jose, San Jose Law Library; California State Library Law Department; *and also* the Law Department of University of California Library and Leland Stanford Junior University Library.
Lawndale. *See* Los Angeles County Free Library. Branches.
Lebec. *See* Kern County Free Library. Branches.
Le Conte Memorial Library. *See* Yosemite Valley Branch of Sierra Club Library . . .
Ledge. *See* San Bernardino County Free Library. Branches.
Legislative Reference Librarian. *See* California State Library. Staff.
Le Grand. *See* Merced County Free Library. Branches.
——— Joint Union High School Library, 124, 412, 708, 1016.
Leland Gulch School District. *See* Madera County Free Library. Branches.
Leland Stanford Junior University Library. *See* Stanford University . . .
Lemon Cove. *See* Tulare County Free Library. Branches.
Lemon Grove. *See* San Diego County Free Library. Branches.
Lemoore. *See* Kings County Free Library. Branches.
——— Union High School Library, 85, 371, 662, 968.
Leona. *See* Los Angeles County Free Library. Branches.
Lewis Creek. *See* Tulare County Free Library. Branches.
Lewiston. *See* Trinity County Free Library. Branches.
Lexington School District. *See* Santa Clara County Free Library. Branches.
Liberty. *See* Los Angeles County Free Library. Branches.
Liberty School District. *See* Tulare County Free Library. Branches, *and also* Yolo County Free Library. Branches.
Liberty Union High School Library. *See* Brentwood . . .
Libraries of California. *See* California Libraries.
Library Examiners, California, Board of, 235–6, 527–8, 831–2, 1145–7.
——— Application Blanks, 236, 528, 832, 1147.
——— Certificates Issued, 235, 527, 831, 1145.
——— Circular of Information for Applicants for Certificates of Qualification to hold the Office of County Librarian in California, 236, 528, 832, 1147.
——— Examinations, 236, 528, 832, 1146.
——— Members, 235, 527, 831, 1145.
——— Report of Chairman, 235, 527, 831, 1145.
Library Current Events of California, 226, 519, 821, 1138.
Library Schools, 229, 521, 824, 1140.
Library Trails, 581–8.
Lick Observatory Library. *See* Mount Hamilton . . .
Ligue Nationale Française (Bibliotheque de la). *See* San Francisco . . .
Likely. Young People's Library, 126, 414, 710, 1018.
Lincoln. *See* Monterey County Free Library. Branches.

Lincoln Free Public Library, 135, 423, 719, 1029.
Lincoln High School Library. *See* Los Angeles . . .
Lincoln School District. *See* Plumas County Free Library. Branches, *and also* Siskiyou County Free Library. Branches.
Lincoln Union High School Library, 135, 423, 719, 1029.
Linden. *See* San Joaquin County Free Library. Branches.
Lindsay. *See* Tulare County Free Library. Branches.
——— High School Library, 208, 501, 801, 1116.
Lindsay School District. *See* Fresno County Free Library. Branches.
Linn, *Mrs* Frances Burns. *See* Santa Barbara Free Public Library, *and also* Santa Barbara County Free Library.
Lisbon School District. *See* Yolo County Free Library. Branches.
Little Chico School District. *See* Butte County Free Library. Branches.
Little Lake School District. *See* Los Angeles County Free Library. Branches, *and also* Riverside County Free Library. Branches.
Little Shasta. *See* Siskiyou County Free Library. Branches.
Littlerock. *See* Los Angeles County Free Library. Branches.
Live Oak. *See* San Joaquin County Free Library. Branches.
Live Oak School District. *See* Contra Costa County Free Library. Branches.
Live Oak Union High School Library. *See* Morgan Hill . . .
Livermore. *See* Alameda County Free Library. Branches.
——— Free [Public] Library, 38, 321, 612, 914.
——— Union High School Library, 38, 321, 612, 914.
Livingston. *See* Merced County Free Library. Branches.
Llano. *See* Los Angeles County Free Library. Branches.
Lockeford. *See* San Joaquin County Free Library. Branches.
Lockwood. *See* Monterey County Free Library. Branches.
Lodi. *See* San Joaquin County Free Library. Branches.
——— [Free] Public Library, 170, 460, 758, 1069.
——— Union High School Library, 170, 460, 758, 1069.
Loleta. *See* Humboldt County Free Library. Branches.
Loma Linda. *See* San Bernardino County Free Library. Branches.
Lomita. *See* Los Angeles County Free Library. Branches.
Lompoc. *See* Santa Barbara County Free Library. Branches.
——— [Free] Public Library, 176, 467, 766, 1077.
——— Union High School Library, 176, 467, 766, 1077.
Lone Pine. *See* Inyo County Free Library. Branches.
Lone Star. *See* Fresno County Free Library. Branches.
Lone Star School District. *See* Imperial County Free Library. Branches.
Lone Tree School District. *See* Butte County Free Library. Branches, *and* Contra Costa County Free Library, Branches, *and also* Kern County Free Library. Branches.
Long, *Miss* Harriet C. *See* Kern County Free Library, 78.
Long Beach. [Free] Public Library, 97, 384, 678, 985.
——— ——— Branches. *See* Long Beach. Alamitos.
——— Heald's Business College Library, 98, 384, 678, 985.
——— Polytechnic High School Library, 98, 384, 678, 985.
Long Canyon School District. *See* Ventura County Free Library. Branches.
Long Valley School District. *See* Lassen County Free Library. Branches, *and also* Monterey County Free Library. Branches.
Lopez Canyon. *See* Los Angeles County Free Library. Branches.
Lordsburg. *See* Los Angeles County Free Library. Branches.
——— Bonita Union High School Library, 98, 384, 678, 985.
——— Public Library, 98, 384, 678, 985.
Lorina School District. *See* Fresno County Free Library. Branches.
Los Alamos. *See* Santa Barbara County Free Library. Branches.
Los Alamos School District. *See* Santa Barbara County Free Library. Branches.
Los Altos. *See* Santa Clara County Free Library. Branches.
Los Angeles. Angelus University Library, 99, 385, 679, 986.
——— Barlow Medical Library, 99, 385, 679, 987.
——— California Society Sons of the Revolution and California Society of Colonial Wars Library, 99, 386, 680, 987.
Los Angeles County, 90–115, 375–403, 668–99, 974–1005.
Los Angeles County Farm Branch, Los Angeles County Free Library, 90, 376, 668, 975.
Los Angeles County Free Library, 90, 375, 668, 974.
——— Branches. *See* Los Angeles County.
Los Angeles County Hospital Library and Branch, Los Angeles County Free Library, 90, 376, 669, 975.
Los Angeles County Institute of Technology Branch, Los Angeles County Free Library, 90, 376, 669, 975.
Los Angeles County Juvenile Hall Branch, Los Angeles County Free Library, 91, 376, 669, 975.
Los Angeles County Law Library, 91, 376, 669, 976.

Los Angeles County Museum of History, Science and Art Branch, Los Angeles County Free Library, 376, 669, 976.
Los Angeles County Teachers' Library, 91, 377, 669, 976.
Los Angeles. District Court of Appeal Library, 2d District, 100, 387, 680, 988.
Los Angeles F. M. Seminary Library. *See* Hermon . . .
Los Angeles. [Free] Public Library, 98, 385, 678, 985.
——— ——— Branches. *See* Los Angeles. Arroyo Seco, Boyle Heights, Central Avenue, East Los Angeles, Echo Park Playground, Hazard Playground, Hollywood, Moneta, North East, Pico Heights, Recreation Center Playground, San Pedro, Slauson Playground, University, Vermont Square, Vernon, Violet Street Playground.
——— Gardena Agricultural High School Library, 100, 387, 681, 988.
——— Girls' Collegiate School Library, 101, 387, 681, 988.
——— Harvard Military School Library, 101, 388, 681, 988.
——— High School Library, 102, 389, 683, 989.
——— Historical Society of Southern California Library, 101, 388, 682, 988.
——— Hollywood High School Library, 101, 388, 682, 989.
——— Immaculate Heart College Library, 101, 388, 682, 989.
——— Krotona Institute of Theosophy Library, 101, 388, 682, 989.
——— Lincoln High School Library, 101, 388, 682, 989.
——— Los Angeles Chamber of Mines and Oil, Mining and Scientific Library, 102, 389, 682, 989.
——— Los Angeles City Directory Library, 102, 389, 683, 989.
——— Los Angeles Lodge, Theosophical Society Library, 102, 389, 683, 990.
——— Los Angeles Military Academy Library, 102, 389, 683, 990.
——— Los Angeles Public School Library, 102, 389, 683, 990.
——— Los Angeles Railroad Library, Division no. 2, 102, 389, 683, 990.
——— Los Angeles Railroad Library, Division no. 3, 103, 389, 683, 990.
——— Los Angeles School of Art and Design Library, 103, 389, 683.
——— Manual Arts High School Library, 103, 390, 684, 990.
——— Marlborough School Library, 103, 390, 684, 990.
——— Masonic Library, 103, 390, 684, 990.
——— Metaphysical Library, 103, 390, 684, 991.
——— Montebello High School Library, 103, 390.
——— Municipal League of Los Angeles, Library of, 103, 390.
——— Neighborhood Settlement Library, 104, 390, 684, 991.
——— Occidental College and Academy. *See* Los Angeles County Free Library. Branches.
——— Occidental College and Academy Library, 104, 390, 684, 991.
——— Polish Library Association Library, 104, 391, 685, 991.
——— Polytechnic Evening High School and Polytechnic High School Library, 104, 391, 685, 991.
——— St. Vincent's Parish Library, 105, 391, 685, 992.
——— San Pedro High School Library, 105, 392, 685, 992.
——— Santa Fe Coast Lines Hospital Association Library, 685, 992.
——— Santa Fe Hospital Library, 105, 392, *afterwards* Santa Fe Coast Lines Hospital Association Library, 685, 992.
——— Southern California Academy of Sciences Library, 105, 392, 686, 992.
——— Southwest Society, Archæological Institute of America, and Southwest Museum, Inc., Library, 105, 392, 686, 992.
——— Southwestern University, School of Law Library, 392, 686, 992.
——— State Normal School Library, 105, 392, 686, 993.
——— Theosophical Free Library and Reading Room, 106, 393, 686, 993.
——— United States Circuit Court Library, 106, 393, 687, 993.
——— University of Southern California. College of Dentistry. George H. Cushing Library, 106, 393, 687, 993.
——— ——— College of Fine Arts Library, 106, 393, 687, 993.
——— ——— College of Law Library, 106, 393, 687, 994.
——— ——— College of Liberal Arts Library, 106, 393, 687, 993.
——— Van Nuys High School Library, 107, 394, 687, 994.
——— Westlake School for Girls Library, 107, 394, 688, 994.
——— Wilmington Union High School Library, 107, 394, *afterward* Wilmington Intermediate High School Library, 688, 994.
——— Y. M. C. A. Institute Library, 107, 394, 688, 994.
Los Banos. *See* Merced County Free Library. Branches.
——— West Side Union High School Library, 124, 412, 708, 1016.
Los Gatos. [Free] Public Library, 181, 472, 772, 1083.
——— High School Library, 181, 472, 772, 1083.
——— Montezuma Mountain Ranch School Library, 182, 472, 772, 1083.
Los Molinos. Narcissa Cox Vanderlip Free Library, 204, 497, 797, 1110.
Los Nietos Valley Union High School Library. *See* Downey . . .
Los Olivos. *See* Santa Barbara County Free Library. Branches.
Los Terrenitos. *See* Los Angeles County Free Library. Branches.
Lost Hills. *See* Kern County Free Library. Branches.

Los Virgines. *See* Los Angeles County Free Library. Branches.
Love, *Mrs* J. H. *See* Turlock [Free] Public Library.
Lovell School District. *See* Tulare County Free Library. Branches.
Lovelock School District. *See* Butte County Free Library. Branches.
Lowden School District. *See* Siskiyou County Free Library. Branches.
Lowe Observatory Library. *See* Echo Mountain . . .
Lowell. *See* Los Angeles County Free Library. Branches.
Lowell High School Library. *See* San Francisco . . .
Lowood School District. *See* Siskiyou County Free Library. Branches.
Lowrey. *See* Tehama County Free Library. Branches.
Loyalton. Sierra Valley Joint Union High School Library, 188, 480, 779, 1090.
Lucerne School Library. *See* Kings County Free Library. Branches, *and* Lassen County Free Library, Branches, *and also* San Bernardino County Free Library. Branches.
Lucerne Valley. *See* San Bernardino County Free Library. Branches.
Lucia. *See* Monterey County Free Library. Branches.
Ludlow. *See* San Bernardino County Free Library. Branches.
Lumpkin School District. *See* Butte County Free Library. Branches.
Lynwood. *See* Los Angeles County Free Library. Branches.
McArthur. Fall River Joint Union High School Library, 188, 479, 778, 1089.
McCabe School District. *See* Imperial County Free Library. Branches.
McCardle, *Miss* Sarah E. *See* Fresno County Free Library, *and also* Fresno Free Public Library.
McCloud Club Library, 192, 483, 783, 1094.
McConaughy School District. *See* Siskiyou County Free Library. Branches.
Macdoel School District. *See* Siskiyou County Free Library. Branches.
McDonald Peak School District. *See* Lassen County Free Library. Branches.
McDonnell, *Miss* Kate I. *See* Sonoma [Free] Public Library.
McDonnell, *Miss* Vera. *See* Willows Free Public Library, 68, 352, 643.
McEwen, *Mrs* M. J. *See* Visalia Free [Public] Library.
McFadden, *Miss* Jeannette E. *See* Santa Ana Free Public Library.
McFarland. *See* Kern County Free Library. Branches.
McGinley, *Miss* Nell. *See* San Jose Free Public Library.
Machado School District. *See* Santa Clara County Free Library. Branches.
Machinists' Library. *See* San Francisco . . .
McKay School District. *See* Butte County Free Library. Branches.
McKinley School District. *See* Fresno County Free Library. Branches, *and also* Santa Clara County Free Library. Branches.
McKinleyville. *See* Humboldt County Free Library. Branches.
McKittrick. *See* Kern County Free Library. Branches.
Macon Springs School District. *See* Tehama County Free Library. Branches.
Mad River. *See* Humboldt County Free Library. Branches.
Mad River School District. *See* Trinity County Free Library. Branches.
Madeline. *See* Lassen County Free Library. Branches.
Madera. *See* Madera County Free Library. Branches.
Madera County, 115–9, 404–8, 699–703, 1005–10.
Madera County Farm Adviser Branch, Madera County Free Library, 116.
Madera County Free Library, 115, 404, 699, 1005.
——— Branches. *See* Madera County.
Madera County Law Library, 116, 404, 699, 1006.
Madera County Teachers' Library, 116, 404, 699, 1006.
Madera. Free Public Library, 118, 406, 701, 1008.
——— Union High School Library, 118, 406, 702, 1008.
Madison. *See* Yolo County Free Library. Branches.
Madison School District. *See* Fresno County Free Library. Branches.
Magalia. *See* Butte County Free Library. Branches.
Magnesite Mine Camp. *See* Riverside County Free Library. Branches.
Magoffey, *Mrs* Nettie. *See* Yreka Free Public Library.
Maine Prairie School District. *See* Solano County Free Library. Branches.
Maltha. *See* Kern County Free Library. Branches.
Manhattan Beach. *See* Los Angeles County Free Library. Branches.
Manker, *Mrs* F. H. *See* Upland [Free] Public Library.
Mann School District. *See* Plumas County Free Library. Branches.
Manteca. *See* San Joaquin County Free Library. Branches.
Manual Arts High School Library. *See* Los Angeles . . .
Manual Training and Commercial High School Library. *See* Oakland . . .
Manzanar. *See* Inyo County Free Library. Branches.
Manzanillo School District. *See* Tulare County Free Library. Branches.
Manzanita Hall Library. *See* Palo Alto . . .
Manzanita School District. *See* Butte County Free Library. Branches, *and also* Fresno County Free Library. Branches.
Map of California Showing Counties, 18, 300, 590, 890.
Margaret Carnegie Library. *See* Oakland. Mills College . . .
Maricopa. *See* Kern County Free Library. Branches.

——— High School Library, 81, 365, 657, 963.
Marin County, 119–21, 408–9, 703–4, 1010–11.
Marin County Law Library, 119, 408, 703, 1010.
Marin County Teachers' Library, 120, 408, 703, 1010.
Marina. *See* Monterey County Free Library. Branches.
Marion School District. *See* Tehama County Free Library. Branches.
Mariposa. *See* Mariposa County.
Mariposa County, 121, 409, 705, 1011.
Mariposa County High School Library, 121, 409, 705, 1011.
Mariposa County Law Library, 121, 409, 705, 1011.
Mariposa County Teachers' Library, 121, 409, 705, 1011.
Markleeville. *See* Alpine County.
Marlborough School Library. *See* Los Angeles . . .
Martin School District. *See* Santa Barbara County Free Library. Branches.
Martinez. *See* Contra Costa County Free Library. Branches.
——— Alhambra Union High School Library, 55, 339, 630, 933.
——— De La Salle Institute Library, 55, 339, 630, 933.
——— Free Reading Room and Library, 55, 338, 629, 933.
Marysdale School District. *See* Madera County Free Library. Branches.
Marysville. City [Free Public] Library, 221, 514, 817, 1133.
——— High School Library, 221, 514, 817, 1133.
Masonic Library. *See* Los Angeles . . .
Mast, *Miss* Maude L. *See* Madera County Free Library.
Maxwell, *Miss* Agnes. *See* Crescent City [Free] Public Library.
Maxwell, *Miss* Minnie. *See* Fullerton Free Public Library.
Maxwell. *See* Colusa County Free Library. Branches.
Maxwell Free Library. *See* Tuolumne . . .
Maxwell Union High School Library, 52, 335, 626, 929.
Mayfield. *See* Santa Clara County Free Library. Branches.
Meadow Lake Union High School Library. *See* Truckee . . .
Meadow Valley. *See* Plumas County Free Library. Branches.
Meamber School District. *See* Siskiyou County Free Library. Branches.
Mecca. *See* Riverside County Free Library. Branches.
Mechanics'-Mercantile Library. *See* San Francisco . . .
Medical Libraries. *See* Los Angeles. Barlow Medical Library, *and* San Diego Medical Library Association Library, *and* San Francisco, Lane Medical Library of Stanford University, San Francisco County Medical Society Library, University of California College of Medicine Library, *and* San Jose Medical Library Club Library, *and also* Santa Clara County Medical Society Library.
Meloland. *See* Imperial County Free Library. Branches.
Mendocino County, 121-2, 409-11, 705-6, 1012-3.
Mendocino [County] High School Libraries, 121, 409.
Mendocino [County] Law Library, 121, 409, 705, 1012.
Mendocino County Teachers' Library, 121, 410, 705, 1012.
Mendocino Library Association Reading Room, 122, 410, 705, 1012.
Mendocino State Hospital Library. *See* Ukiah . . .
Mendocino Union High School Library, 410, 705, 1012.
Menlo Park. *See* San Mateo County Free Library. Branches.
——— St. Patrick's Seminary Library, 173, 464, 762, 1073.
Merced. *See* Merced County Free Library. Branches.
Merced Colony School District. *See* Merced County Free Library. Branches.
Merced County, 123-5, 411-3, 706-9, 1013-8.
Merced County Free Library, 123, 411, 706, 1013.
——— Branches. *See* Merced County.
Merced County High School Library, 123, 411.
Merced County Law Library, 123, 411, 707, 1013.
Merced County Teachers' Library, 123, 411, 707, 1013.
Merced Falls. *See* Merced County Free Library. Branches.
Merced. Free Public Library, 124, 413, 708, 1016.
——— Union High School Library, 413, 708, 1016.
Mercedes School District. *See* Kings County Free Library. Branches.
Meridian School District. *See* Butte County Free Library. Branches.
Merquin Union School District. *See* Merced County Free Library. Branches.
Merrifield, *Miss* Altha. *See* Elsinore Free Public Library.
Merrill School District. *See* Tehama County Free Library. Branches.
Merrimac. *See* Butte County Free Library. Branches.
Merritt School District. *See* Yolo County Free Library. Branches.
Mesa Grande. *See* San Diego County Free Library. Branches.
Messilla School District. *See* Butte County Free Library. Branches.
Metaphysical Library. *See* Los Angeles . . ., *and also* San Francisco . . .
Microscopical Society Library. *See* Berkeley. San Francisco Microscopical Society Library.
Middletown Union High School Library, 87, 372, 664, 970.
Midway. *See* Alameda County Free Library. Branches.

Midway School District. *See* San Bernardino County Free Library. Branches.
Milford School District. *See* Lassen County Free Library. Branches.
Mill School District. *See* Los Angeles County Free Library. Branches, *and also* Ventura County Free Library. Branches.
Mill Valley. [Free] Public Library, 120, 408, 703, 1010.
Milliken School District. *See* Santa Clara County Free Library. Branches.
Mills Building Law Library. *See* San Francisco . . .
Mills College, Margaret Carnegie Library. *See* Oakland . . .
Milpitas. *See* Santa Clara County Free Library. Branches.
Minersville. *See* Trinity County Free Library. Branches.
Mining Libraries. *See* Los Angeles. Los Angeles Chamber of Mines Library, *and* San Francisco. John Hays Hammond Public Mining Library, *and also* San Francisco. State Mining Bureau Library.
Mint Cañon. *See* Los Angeles County Free Library. Branches.
Miss Harker's School Library. *See* Palo Alto . . .
Miss Head's School Library. *See* Berkeley . . .
Miss Ransom and Miss Bridges School Library. *See* Oakland. Piedmont . . .
Mission. *See* Monterey County Free Library. Branches.
Mission High School Library. *See* San Francisco . . .
Mission San Jose. *See* Alameda County Free Library. Branches.
Mission School District. *See* San Bernardino County Free Library. Branches, *and also* Santa Barbara County Free Library. Branches.
Missouri Bend School District. *See* Lassen County Free Library. Branches.
Mitchell School District. *See* Merced County Free Library. Branches.
Mocho School District. *See* Alameda County Free Library. Branches.
Modesto. [Free] Public Library, 201, 494, 794, 1105.
——— High School Library, 201, 494, 794, 1106.
Modoc County, 125-6, 413-4, 709-10, 1018.
Modoc County Free Library, 125, 413, 709, 1018.
Modoc County High School Library, 125.
Modoc County Law Library, 125, 413, 709, 1018.
Modoc County Teachers' Library, 125, 414, 709, 1018.
Modoc Union High School Library. *See* Alturas . . .
Moffat Creek School District. *See* Siskiyou County Free Library. Branches.
Mohawk. *See* Plumas County Free Library. Branches.
Mojave. *See* Kern County Free Library. Branches.
Moneta. *See* Los Angeles County Free Library. Branches.
Mono. *See* Siskiyou County Free Library. Branches.
Mono County, 126, 414, 710, 1018-9.
Mono County Law Library, 126, 414, 710, 1018.
Mono County Teachers' Library, 126, 414, 710, 1019.
Monolith. *See* Kern County Free Library. Branches.
Monroe, *Miss* K. A. *See* Ontario [Free] Public Library.
Monroe School District. *See* Fresno County Free Library. Branches, *and also* Monterey County Free Library. Branches.
Monrovia. [Free] Public Library, 108, 395, 689, 995.
——— High School Library, 108, 395, 689, 995.
Montague. *See* Siskiyou County Free Library. Branches.
Montalvo School District. *See* Ventura County Free Library. Branches.
Montara. *See* San Mateo County Free Library. Branches.
Montebello. *See* Los Angeles County Free Library. Branches.
——— High School Library, 996. *See also* Los Angeles . . . 103, 390.
Montebello School District. *See* Santa Clara County Free Library. Branches.
Montecito. *See* Santa Barbara County Free Library. Branches.
——— Library, 177, 468, 767, 1078.
Monterey County, 126-31, 414-9, 710-5, 1019-25.
Monterey County Free Library, 126, 414, 710, 1019.
——— Branches. *See* Monterey County.
Monterey County Law Library, 127, 415, 710, 1019.
Monterey County Teachers' Library, 127, 415, 711, 1019.
Monterey. Free Public Library, 129, 417, 713, 1022.
——— ——— Branch. *See* Monterey. New Monterey.
——— Presidio of Monterey. Post Library, 129, 417, 713, 1023.
——— Union High School Library, 129, 417, 713, 1022.
Monte Vista School District. *See* Los Angeles County Free Library. Branches.
Montezuma Mountain Ranch School Library. *See* Los Gatos . . .
Montezuma School District. *See* Solano County Free Library. Branches.
Montgomery, *Mrs* Rachel. *See* Corning Free Public Library.
Montgomery Joint School District. *See* Solano County Free Library. Branches,
Montgomery School District. *See* Yolo County Free Library. Branches.
Montpellier. *See* Stanislaus County Free Library. Branches.
Monument School District. *See* Yolo County Free Library. Branches.
Moon School District. *See* Tehama County Free Library. Branches.
Mooretown. *See* Butte County Free Library. Branches.

Moorland. *See* San Joaquin County Free Library. Branches.
Moorpark. *See* Ventura County Free Library. Branches.
Moraga School District. *See* Contra Costa County Free Library. Branches.
Moreland School District. *See* Santa Clara County Free Library. Branches.
Morgan Hill. *See* Santa Clara County Free Library. Branches.
——— Live Oak Union High School Library, 182, 473, 773, 1084.
Morongo School District. *See* San Bernardino County Free Library. Branches.
Morris Ravine School District. *See* Butte County Free Library. Branches.
Mosse, Miss Elfie A. *See* Santa Monica [Free] Public Library.
Mott School District. *See* Siskiyou County Free Library. Branches.
Mound School District. *See* Siskiyou County Free Library. Branches, *and also* Ventura County Free Library. Branches.
Mount Diablo Union High School Library. *See* Concord . . .
Mt. Dome. *See* Siskiyou County Free Library. Branches.
Mount Eden. See Alameda County Free Library. Branches.
Mount Hamilton. *See* Santa Clara County Free Library. Branches.
——— Lick Observatory Library, 182, 473, 773, 1084.
Mt. Olive School District. See Fresno County Free Library. Branches.
Mt. Pleasant School District. *See* Yolo County Free Library. Branches.
Mt. Shasta Free Library. *See* Weed . . .
Mt. Signal. *See* Imperial County Free Library. Branches.
Mount Tamalpais Military Academy Library. *See* San Rafael . . .
Mount Wilson. *See* Los Angeles County Free Library. Branches.
Mount Wilson Solar Observatory Library. *See* Pasadena . . .
Mountain Home School District. *See* Tulare County Free Library. Branches.
Mountain House School District. *See* Butte County Free Library. Branches.
Mountain School District. *See* Yolo County Free Library. Branches.
Mountain View. *See* Los Angeles County Free Library. Branches, *and* Stanislaus County Free Library. Branches, *and also* Tulare County Free Library. Branches.
Mountain View. [Free] Public Library, 182, 474, 773, 1084.
——— High School Library, 182, 474, 773, 1084.
Mountain View School District. *See* Madera County Free Library. Branches.
Mowry's Landing School District. *See* Alameda County Free Library. Branches.
Mulberry School District. *See* Imperial County Free Library. Branches.
Mulhall, *Miss* Mary A. *See* Santa Clara Free Public Library.
Munich School District. *See* Madera County Free Library. Branches.
Municipal League of Los Angeles, Library of. *See* Los Angeles . . .
Mupu School District. See Ventura County Free Library. Branches.
Muroc. *See* Kern County Free Library. Branches.
Murray School District. *See* Alameda County Free Library. Branches.
Murrietta. *See* Riverside County Free Library. Branches.
Napa County, 131-2, 419-20, 715-6, 1025-6.
Napa County Free Library, 419, 715, 1025.
Napa County Law Library, 131, 419, 715, 1025.
Napa County Teachers' Library, 131, 419, 715, 1025.
Napa. Eagle Cycling Club Library, 131.
——— Goodman [Free Public] Library, 131, 419, 715, 1025.
——— High School Library, 131, 420, 716, 1025.
Naples. *See* Santa Barbara County Free Library. Branches.
Narcissa Cox Vanderlip Free Library. *See* Los Molinos . . .
National City. Free Public Library, 157, 447, 746, 1056.
——— High School Library, 157, 447, 746, 1056.
Native Sons' Library and Reading Room. *See* San Francisco . . .
Natividad School District. *See* Monterey County Free Library. Branches.
Navalencia School District. *See* Tulare County Free Library. Branches.
Nazarene University Library. *See* Pasadena . . .
Nedo. *See* Ventura County Free Library. Branches.
Needles. High School Library, 150, 440, 738, 1048.
——— Santa Fe Library, 150, 440, 738, 1048.
Nees Colony School District. *See* Fresno County Free Library. Branches.
Neighborhood Settlement Library. See Los Angeles . . .
Nelson Point School District. *See* Plumas County Free Library. Branches.
Nelson School District. *See* Butte County Free Library. Branches.
Nestor. *See* San Diego County Free Library. Branches.
Nevada City. Free [Public] Library, 132, 421, 716, 1026.
——— High School Library, 132, 421, 717, 1026.
Nevada County, 132, 420-1, 716-7, 1026.
Nevada County Law Library, 132, 420, 716, 1026.
Nevada County Teachers' Library, 132, 420, 716, 1026.
New Almaden. *See* Santa Clara County Free Library. Branches.
New Era. *See* Los Angeles County Free Library. Branches.
New Home School District. *See* Kings County Free Library. Branches.
New Hope School District. *See* Fresno County Free Library. Branches.

Newark. *See* Alameda County Free Library. Branches.
Newcastle Library, 135, 423, 719, 1029.
Newhall. *See* Los Angeles County Free Library. Branches.
Newlove School District. *See* Santa Barbara County Free Library. Branches.
Newman. *See* Stanislaus County Free Library. Branches.
——— Free Library, 202, 494, 794, 1106.
——— Orestimba Union High School Library, 202, 494, 794, 1106.
Newville. *See* Glenn County Free Library. Branches.
Nichols, *Miss* Jessie W. *See* Mountain View [Free] Public Library.
Nichols School District. *See* Contra Costa County Free Library. Branches.
Niland. *See* Imperial County Free Library. Branches.
Niles. *See* Alameda County Free Library. Branches.
Nimshew School District. *See* Butte County Free Library. Branches.
Nithsdale. *See* Los Angeles County Free Library. Branches.
Nord. *See* Butte County Free Library. Branches.
Nordhoff. *See* Ventura County Free Library. Branches.
——— George Thacher Memorial Free Library, 214, 506, 808, 1123.
——— Jack Boyd Club Library, 214, 506, 808, 1123.
——— Kent Library. Thacher School for Boys, 214, 506, 808, 1123.
——— Union High School Library, 214, 506, 808, 1123.
Normal Heights. *See* San Diego County Free Library. Branches.
Normal Schools. See State . . .
Norman. *See* Glenn County Free Library. Branches.
North Beach Evening High School Library. *See* San Francisco . . .
North End School District. *See* Imperial County Free Library. Branches.
North Fork. *See* Fresno County Free Library. Branches, *and also* Madera County Free Library. Branches.
——— Forest Rangers' or Sierra North Reserve Library, 118, 406, 702, 1008.
North Glendale. *See* Los Angeles County Free Library. Branches.
North Grafton School District. *See* Yolo County Free Library. Branches.
North Point School District. *See* Butte County Free Library. Branches.
North Sacramento. *See* Sacramento County Free Library. Branches.
North Tule. *See* Tulare County Free Library. Branches.
Norwalk. *See* Los Angeles County Free Library. Branches.
——— Excelsior Union High School Library, 108, 396, 690, 996.
Nuevo School District. *See* Riverside County Free Library. Branches.
Oak Bar. *See* Siskiyou County Free Library. Branches.
Oak Flat School District. *See* Los Angeles County Free Library. Branches.
Oak Grove. *See* San Diego County Free Library. Branches.
Oak Grove School District. *See* Lassen County Free Library. Branches, *and also* Siskiyou County Free Library. Branches.
Oak Park. *See* Sacramento County Free Library. Branches. Sacramento.
Oakdale. *See* Glenn County Free Library. Branches, *and* Stanislaus County Free Library, *and also* Tulare County Free Library. Branches.
Oakdale School District. *See* Solano County Free Library. Branches.
Oakdale Union High School Library, 202, 495, 795, 1107.
Oakland. College of the Holy Names Library, 39, 322, 614, 916.
Oakland Colony. *See* Tulare County Free Library. Branches.
Oakland. Free [Public] Library, 39, 322, 613, 915.
——— ——— Branches. *See* Oakland. Alden, Allendale, Dimond, East Oakland, Elmhurst, Fruitvale, General Electric Co., Golden Gate, Lockwood, Melrose, North Oakland, Piedmont Avenue, Settlement, Twenty-third Avenue, West Oakland.
——— High School Library, 41, 324, 615, 917.
——— John C. Frémont High School Library, 40, 323, 614, 917.
——— Mills College. Margaret Carnegie Library, 40, 323, 615, 917.
——— Oakland Directory Library, 40, 324, 615, 917.
——— Piedmont. Miss Ransom and Miss Bridges School Library, 41, 324, 615, 918.
——— Polytechnic College of Engineering Library, 41, 324, 615, 918.
——— St. Mary's College and High School Library, 41, 324, 615, 918.
——— Swedish Society of San Francisco Branch Library, 41, 324, 615, 918.
——— Technical High School Library, 41, 324, 615, 917.
——— Theosophical Society Library, 41, 324, 615, 918.
——— University High School Library, 41, 324, 616, 918.
——— Van der Naillen School of Engineering Library, 41, 325, 616, 918.
Oakley. *See* Contra Costa County Free Library. Branches.
Oakvale School District. *See* Kings County Free Library. Branches.
Oasis School District. *See* Monterey County Free Library. Branches, *and also* Riverside County Free Library. Branches.
Oat Creek School District. *See* Tehama County Free Library. Branches, *and also* Yolo County Free Library. Branches.
Occidental College and Academy Library. *See* Los Angeles . . .
Occidental Free Library, 198, 490, 790, 1102.
Oceanside-Carlsbad High School Library, 158, 448, 746, 1057.

Oceanside. [Free] Public Library, 158, 448, 746, 1057.
Ockenden. *See* Fresno County Free Library. Branches.
Odd Fellows. *See* Westminster. I. O. O. F.
Ogilby. *See* Imperial County Free Library. Branches.
Oil Center. *See* Kern County Free Library. Branches.
Oilfields. *See* Fresno County Free Library. Branches.
Old River School District. *See* Los Angeles County Free Library. Branches.
Oleander. *See* Fresno County Free Library. Branches.
——— Washington Union High School Library, 64, 347, 638, 943.
Olive School District. *See* Butte County Free Library. Branches, *and also* Solano County Free Library. Branches.
Oliveto. *See* Los Angeles County Free Library. Branches.
O'Neal's. *See* Madera County Free Library. Branches.
Ontario. Chaffey [Union High School] Library, 151, 440, 738, 1048.
——— [Free] Public Library, 150, 440, 738, 1048.
Onyx. *See* Kern County Free Library. Branches.
Orange Blossom. *See* Stanislaus County Free Library. Branches.
Orange Center School District. *See* Fresno County Free Library. Branches.
Orange County, 133-4, 421-2, 717-8, 1027-8.
Orange County Law Library, 133, 421, 717, 1027.
Orange County Teachers' Library, 133, 421, 717, 1027.
Orange Cove. *See* Fresno County Free Library. Branches.
Orange. Free Public Library, 133, 422, 718, 1028.
Orange School. *See* Tulare County Free Library. Branches.
Orange. Union High School Library, 134, 422, 718, 1028.
Orangevale. *See* Sacramento County Free Library. Branches.
Orchard. *See* San Joaquin County Free Library. Branches.
Orchard's Place. *See* Kings County Free Library. Branches.
Orcutt. *See* Santa Barbara County Free Library. Branches.
Ord. *See* Glenn County Free Library. Branches.
Oregon City. *See* Butte County Free Library. Branches.
Orella School District. *See* Santa Barbara County Free Library. Branches.
Orestimba Union High School Library. *See* Newman . . .
Oriental. *See* Glenn County Free Library. Branches.
Orinda Park. *See* Contra Costa County Free Library. Branches.
Orland. *See* Glenn County Free Library. Branches.
——— Free Library, 68, 352, 643, 948.
——— Joint Union High School Library, 68, 352, 643, 948.
Orleans. *See* Humboldt County Free Library. Branches.
Oro Fino School District. *See* Siskiyou County Free Library. Branches.
Oro Grande. *See* San Bernardino County Free Library. Branches.
Oro Loma. *See* Fresno County Free Library. Branches.
Orosi. *See* Tulare County Free Library. Branches.
——— High School Library, 209, 501, 802, 1117.
Oroville. *See* Butte County Free Library. Branches.
——— [Free] Public Library, 49, 332, 623, 926.
——— Union High School Library, 49, 332, 623, 926.
Orr Lake School District. *See* Siskiyou County Free Library. Branches.
Ortega School District. *See* Santa Barbara County Free Library. Branches.
Orton School Library. *See* Pasadena . . .
Otay. *See* San Diego County Free Library. Branches.
Outside Creek School District. *See* Tulare County Free Library. Branches.
Owen School District. *See* Solano County Free Library. Branches.
Owensmouth. *See* Los Angeles County Free Library. Branches.
——— High School Library, 109, 396, 690, 997.
Oxnard. [Free] Public Library, 214, 506, 809, 1123.
——— ——— Branches. *See* Oxnard. Ocean View, *and also* Camarilla, El Rio, Hueneme, Moorpark, Santa Rosa, Santa Susana, Somis.
——— Union High School Library, 214, 501, 809, 1124.
Ozena. *See* Ventura County Free Library. Branches.
Pacheco. *See* Contra Costa County Free Library. Branches.
Pacific. *See* Sacramento County Free Library. Branches.
Pacific Coast Gas Association Library. *See* San Francisco . . .
Pacific Gas and Electric Company Law Library. *See* San Francisco . . .
Pacific Grove. [Free] Public Library, 129, 418, 714, 1023.
——— High School Library, 130, 418, 714, 1023.
——— Pacific Grove Museum Association Library, 130, 418, 714, 1023.
Pacific Philatelic Society Library. *See* San Francisco . . .
Pacific Theological Seminary Library. *See* Berkeley . . .
Pacific Unitarian School for the Ministry Library. *See* Berkeley . . .
Pacoima. *See* Los Angeles County Free Library. Branches.
Paddock School District. *See* Kings County Free Library. Branches.
Page School District. *See* Fresno County Free Library. Branches.
Pajaro Valley Orphan Asylum Library. *See* Watsonville . . .

Pala. *See* San Diego County Free Library. Branches.
Pala School District. *See* Santa Clara County Free Library. Branches.
Palermo. *See* Butte County Free Library. Branches.
Palm City. *See* San Diego County Free Library. Branches.
Palm Springs. *See* Riverside County Free Library. Branches.
Palmdale. *See* Los Angeles County Free Library. Branches.
Palms. *See* Los Angeles County Free Library. Branches.
Palo Alto. [Free] Public Library, 183, 474, 773, 1084.
——— High School Library, 183, 474, 774, 1085.
——— Manzanita Hall Library, 183, 474, 774, 1085.
——— Miss Harker's School Library, 183, 474, 774, 1085.
Palo Verde Valley Union High School Library. *See* Blythe . . .
Paloma School District. *See* Tulare County Free Library. Branches.
Palomar. *See* Los Angeles County Free Library. Branches.
Panama. *See* Kern County Free Library. Branches.
Paradise. *See* Butte County Free Library. Branches.
Parlier. *See* Fresno County Free Library. Branches.
Parrott School District. *See* Butte County Free Library. Branches.
Parsons, *Mrs* O. M. *See* Grass Valley [Free] Public Library.
Pasadena. [Free] Public Library, 109, 396, 691, 997.
——— ——— Branches. *See* Pasadena. East Pasadena, North Pasadena, Northeast.
——— High School Library, 110, 397, 691, 998.
——— Mount Wilson Solar Observatory Library, 109, 397, 691, 998.
——— Nazarene University Library, 397, 691, 998.
——— Orton School Library, 110, 397, 691, 998.
——— Pasadena Hospital Library, 110, 397, 691, 998.
——— Throop College of Technology Library, 110, 397, 691, 998.
Paso Robles. Free Public Library, 172, 462, 760, 1071.
——— High School Library, 172, 462, 760, 1071.
Patterson, *Miss* Frances D. *See* Palo Alto [Free] Public Library.
Patterson. *See* Stanislaus County Free Library. Branches.
——— Union High School Library, 202, 495, 795, 1107.
Pattiway. *See* Kern County Free Library. Branches.
Patton. Southern California State Hospital Library, 151, 440, 738, 1049.
Peach Tree School District. *See* Monterey County Free Library. Branches.
Peak School District. *See* Trinity County Free Library. Branches.
Pearland. *See* Los Angeles County Free Library. Branches.
Pedley. *See* Riverside County Free Library. Branches.
Pepperwood. *See* Humboldt County Free Library. Branches.
Percival, *Mrs* J. Oliver. *See* Hemet [Free] Public Library, 138, 427, 724.
Perrin School District. *See* Fresno County Free Library. Branches.
Perris. *See* Riverside County Free Library. Branches.
——— Perris Valley Library Association Library, 139, 438, 725, 1036.
——— Union High School Library, 139, 438, 725, 1036.
Perry, Everett R. *See* Los Angeles [Free] Public Library *and* California Library Association. Officers, *and also* Board of Library Examiners.
Perry. *See* Los Angeles County Free Library. Branches.
Pescadero. *See* San Mateo County Free Library. Branches.
Petaluma. [Free] Public Library, 198, 490, 790, 1102.
——— High School Library, 198, 491, 790, 1102.
Petroleum. *See* Kern County Free Library. Branches.
Pfeiffer School District. *See* Monterey County Free Library. Branches.
Philomathian Library. *See* Weaverville . . .
Picacho School District. *See* Imperial County Free Library. Branches.
Picayune School District. *See* Madera County Free Library. Branches.
Piedmont. *See* Oakland . . .
Pierce Joint Union High School Library. *See* College City . . .
Pinal. *See* Santa Barbara County Free Library. Branches.
Pine Grove School District. *See* Fresno County Free Library. Branches *and also* Santa Barbara County Free Library. Branches.
Pine Knot. *See* San Bernardino County Free Library. Branches.
Pine Ridge. *See* Fresno County Free Library. Branches.
Pinecrest. *See* San Bernardino County Free Library. Branches.
Pines, The. *See* The Pines.
Pinole. *See* Contra Costa County Free Library. Branches.
Pioneers. *See* San Francisco. Society of California Pioneers.
Piru. *See* Ventura County Free Library. Branches.
Pitt River School District. *See* Lassen County Free Library. Branches.
Pitts School District. *See* Solano County Free Library. Branches.
Pittsburg. *See* Contra Costa County Free Library. Branches.
Pixley. *See* Tulare County Free Library. Branches.
Place index giving county, 20-32, 302-15, 592-607, 892-909.
Placer County, 134-5, 423-4, 718-9, 1028-9.

Placer County High School Library, 134.
Placer County Law Library, 134, 423, 718, 1028.
Placer County Teachers' Library, 134, 423, 719, 1028.
Placer Union High School Library. *See* Auburn . . .
Placerville Free Public Library, 59, 342, 633, 936.
Plainfield. *See* Yolo County Free Library. Branches.
Plainsberg School District. *See* Merced County Free Library. Branches.
Planada. *See* Merced County Free Library. Branches.
Playa del Rey. *See* Los Angeles County Free Library. Branches.
Pleasant Grove. *See* Sacramento County Free Library. Branches.
Pleasant Hill. *See* Contra Costa County Free Library. Branches.
Pleasant Prairie School District. *See* Yolo County Free Library. Branches,
Pleasant Valley School District. *See* Butte County Free Library. Branches, *and also* Ventura County Free Library. Branches.
Pleasant View. *See* Los Angeles County Free Library. Branches.
Pleasanton. *See* Alameda County Free Library. Branches.
Pleasants Valley School District. *See* Solano County Free Library. Branches.
Pleyto. *See* Monterey County Free Library. Branches.
Plumas County, 135-6, 424-5, 720-7, 1029-33.
Plumas County Free Library, 135, 424, 720, 1029.
——— Branches. *See* Plumas County.
Plumas County High School Library, 136, 424, 720, 1030.
Plumas County Law Library, 136, 424, 720, 1030.
Plumas County Teachers' Library, 136, 424, 720, 1030.
Point Arena Union High School Library, 122, 410, 706, 1012.
Polish Library Association Library. *See* Los Angeles . . .
Polk School District. *See* Madera County Free Library. Branches.
Polytechnic College of Engineering Library. *See* Oakland. . . .
Polytechnic High School Library. *See* Long Beach . . . Los Angeles . . . Riverside . . . San Francisco . . . Venice . . .
Pomona College Library. *See* Claremont . . .
Pomona. [Free] Public Library, 110, 398, 692, 999.
——— High School Library, 110, 398, 692, 999.
Pond. *See* Kern County Free Library. Branches.
Poplar. *See* Tulare County Free Library. Branches.
Poplar School District. *See* Lassen County Free Library. Branches.
Porterville. [Free] Public Library, 209, 502, 802, 1117.
——— Union High School Library, 209, 502, 803, 1117.
Portola. *See* Plumas County Free Library. Branches.
Potrero. *See* San Diego County Free Library. Branches.
Potrero Heights. *See* Los Angeles County Free Library. Branches.
Poway. *See* San Diego County Free Library. Branches.
Prairie School District. *See* Yolo County Free Library. Branches.
Presidio of Monterey. Post Library. *See* Monterey . . .
Preston School of Industry Library. *See* Waterman . . .
Princeton. *See* Colusa County Free Library. Branches.
——— Joint Union High School Library, 52, 335, 626, 929.
Proctor, *Miss* Bertha D. *See* Huntington Beach [Free] Public Library.
Proctor, *Mrs* M. C. *See* Los Gatos [Free] Public Library.
Providence School District. *See* Lassen County Free Library. Branches.
Provines, *Miss* Cornelia D. *See* Modesto [Free] Public Library, *and also* Stanislaus County Free Library.
Prunedale School District. *See* Monterey County Free Library. Branches.
Puente. *See* Los Angeles County Free Library. Branches.
——— High School Library, 110, 398, 693, 1000.
Punta Gorda. *See* Ventura County Free Library. Branches.
Quartz Valley School District. *See* Siskiyou County Free Library. Branches.
Quincy. *See* Plumas County County Free Library. Branches.
Quincy School. *See* Tulare County Free Library. Branches.
Quinn. *See* Sacramento County Free Library. Branches.
Railroad School District. *See* San Bernardino County Free Library. Branches.
Raisin City. *See* Fresno County Free Library. Branches.
Ramona. *See* San Diego County Free Library. Branches.
Ramona Acres. *See* Los Angeles County Free Library. Branches.
Ramona Convent of the Holy Names Library. *See* West Alhambra . . .
Ramona Public Library, 159, 449, 747, 1057.
Ramona School District. *See* Kings County Free Library. Branches.
Ramona Union High School Library, 159, 449, 747, 1058.
Ranchito. *See* Los Angeles County Free Library. Branches.
Randsburg. *See* Kern County Free Library. Branches.
Ranger. *See* Tulare County Free Library. Branches.
Ransom. *See* Stanislaus County Free Library. Branches.
Ravendale. *See* Lassen County Free Library. Branches.
Rawson School District. *See* Tehama County Free Library. Branches.

Raymond. *See* Madera County Free Library. Branches.
——— Granite Union High School Library, 119, 407, 702, 1009.
Rea, Robert. *See* San Francisco [Free] Public Library, *and* California Library Association. Officers, *and also* Board of Library Examiners.
Reagan, *Miss* Ida M. *See* Humboldt County Free Library.
Reardon, *Mrs* Rosa D. *See* Tulare Free Public Library.
Red Bank School District. *See* Tehama County Free Library. Branches.
Red Bluff. Herbert Kraft Free [Public] Library, 204, 497, 797, 1110.
——— Union High School Library, 204, 497, 797, 1110.
Red Rock School District. *See* Kern County Free Library. Branches, *and also* Siskiyou County Free Library. Branches.
Redd School District. *See* Siskiyou County Free Library. Branches.
Redding. [Free Public] Carnegie Library, 188, 479, 778, 1089.
——— Shasta Union High School Library, 188, 479, 778, 1089.
Redlands. A. K. Smiley [Free] Public Library, 151, 441, 739, 1049.
——— High School Library, 151, 441, 739, 1049.
——— University of Redlands Library, 151, 441, 739, 1049.
Redondo. [Free] Public Library, 111, 399, 693, 1000.
——— Union High School Library, 111, 399, 693, 1000.
Redwood City. *See* San Mateo County Free Library. Branches.
——— Free Public Library, 173, 464, 762, 1073.
——— Sequoia Union High School Library, 173, 464, 762, 1073.
Redwood School District. *See* Monterey County Free Library. Branches.
Reedley. *See* Fresno County Free Library. Branches.
——— Joint Union High School Library, 65, 348, 639, 944.
Reed's Creek School District. *See* Tehama County Free Library. Branches.
Reese, *Miss* Nan. *See* Vacaville Union High School Library District Library.
Reese. *See* Sacramento County Free Library. Branches.
Represa. *See* Sacramento County Free Library. Branches.
——— Folsom State Prison Library, 144, 433, 730, 1041.
Reservation. *See* Tulare County Free Library. Branches.
Reward. *See* Kern County Free Library. Branches.
Rhett Lake School District. *See* Siskiyou County Free Library. Branches.
Rialto. *See* San Bernardino County Free Library. Branches.
——— Free Library, 151, 441, 739, 1050.
Rich. *See* Plumas County Free Library. Branches.
Richardson, *Miss* Frances. *See* Willows Free Public Library, 643, 949.
Richfield. *See* Tehama County Free Library. Branches.
Richland School District. *See* Kern County Free Library. Branches.
Richmond. *See* Contra Costa County Free Library. Branches.
——— [Free] Public Library, 56, 340, 631, 934.
——— ——— Branches. *See* Richmond. Stege, West Side.
——— Santa Fe Library, 57, 340, 631, 934.
——— Union High School Library, 56, 340, 631, 934.
Richmond School District. *See* Lassen County Free Library. Branches.
Richvale. *See* Butte County Free Library. Branches.
Rincon School District. *See* Riverside County Free Library. Branches.
Rio Bonita School District. *See* Butte County Free Library. Branches.
Rio Bravo. *See* Kern County Free Library. Branches.
Rio Linda. *See* Sacramento County Free Library. Branches.
Rio Seco School District. *See* Butte County Free Library. Branches.
Rio Vista. *See* Solano County Free Library. Branches.
——— Joint Union High School Library, 196, 488, 788, 1100.
Ripley, Lauren W. *See* Sacramento Free Public Library, *and also* Sacramento County Free Library.
Ripon. *See* San Joaquin County Free Library. Branches.
——— Union High School Library, 170, 460, 759, 1070.
Ripperdan School District. *See* Madera County Free Library. Branches.
River School District. *See* Butte County Free Library. Branches.
Rivera. *See* Los Angeles County Free Library. Branches.
Riverbank. *See* Stanislaus County Free Library. Branches, *and also* Yolo County Free Library. Branches.
Riverbend. *See* Kings County Free Library. Branches.
Riverdale. *See* Fresno County Free Library. Branches.
——— High School Library, 65, 348, 639, 944.
Riverside. Boys' Polytechnic High School Library, 140, 429, 726, 1037.
——— City Girls' High School Library, 140, 429, 726, 1037.
——— Country Club Library, 140, 430.
Riverside County, 136-41, 425-30, 722-7, 1023-8.
Riverside County Free Library, 136, 425, 722, 1033.
——— Branches. *See* Riverside County.
Riverside County Jail Branch, Riverside County Free Library, 722, 1033.
Riverside County Law Library, 137, 425, 722, 1033.
Riverside County Teachers' Library, 137, 425, 722, 1033.

Riverside. [Free] Public Library, 139, 428, 725, 1036.
——— ——— Branches. *See* Riverside. Arlington, City Jail, Fire Hall, Police Station, and Schools as listed.
Riverside School District. *See* Fresno County Free Library. Branches, *and* Inyo County Free Library. Branches, *and* Merced County Free Library. Branches, *and* Siskiyou County Free Library. Branches, *and also* Ventura County Free Library. Branches.
Riverview Union High School Library. *See* Antioch . . . *and also* Lakeside.
Roberts, *Mrs.* Frank. *See* Fort Bragg [Free] Public Library.
Roberts. *See* Los Angeles County Free Library. Branches.
Roberts Island. *See* San Joaquin County Free Library. Branches.
Robinson, *Mrs* Charlotte G. *See* San Diego. State Normal School Library.
Robla School District. *See* Merced County Free Library. Branches.
Robson, *Miss* Laura. *See* Glenn County Free Library, 641, 946.
Rochester School District. *See* San Bernardino County Free Library. Branches.
Rock Creek School District. *See* Butte County Free Library. Branches.
Rockdale. *See* Los Angeles County Free Library. Branches.
Rockfeller School District. *See* Butte County Free Library. Branches.
Rockford. *See* Tulare County Free Library. Branches.
Rocklin. Finnish Library, 135, 423, 719, 1029.
——— Free Public Library, 135, 423, 719, 1029.
Rockville School District. *See* Solano County Free Library. Branches.
Rockwood School District. *See* Imperial County Free Library. Branches.
Rocky Hill School District. *See* Tulare County Free Library. Branches.
Rocky Mountain School District. *See* Siskiyou County Free Library. Branches.
Rodeo. *See* Contra Costa County Free Library. Branches.
Rodman School District. *See* San Bernardino County Free Library. Branches.
Roe School District. *See* Butte County Free Library. Branches.
Roeding School District. *See* Fresno County Free Library. Branches.
Rogers. *See* Los Angeles County Free Library. Branches.
Roger's Ranch. *See* Glenn County Free Library. Branches.
Rohnerville. *See* Humboldt County Free Library. Branches.
——— Free Library, 71.
Rollin School District. *See* Siskiyou County Free Library. Branches.
Roosevelt School District. *See* Fresno County Free Library. Branches.
Rosamond. *See* Kern County Free Library. Branches.
Rose School District. *See* Siskiyou County Free Library. Branches.
Rosedale. *See* Kern County Free Library. Branches.
Rosedale School District. *See* Tulare County Free Library. Branches.
Roseville. [Free] Public Library, 135, 423, 719, 1029.
——— Union High School Library, 135, 424, 719, 1029.
Ross School District. *See* Fresno County Free Library. Branches.
Round Valley Union High School. *See* Covelo . . .
Rowell, J. C. *See* Berkeley. University of California Library.
Royce, *Miss* Ruth. *See* San Jose. State Normal School Library.
Ruch School District. *See* Trinity County Free Library. Branches.
Rugby School District. *See* Riverside County Free Library. Branches.
Rumsey. *See* Yolo County Free Library. Branches.
Rural. *See* Tulare County Free Library. Branches.
Russ, *Miss* Nellie M. *See* Pasadena [Free] Public Library.
Rust. *See* Contra Costa County Free Library. Branches.
Rustic School District. *See* Kings County Free Library. Branches.
Sacramento. California State Library. *See* California State Library.
——— Catholic Library of Sacramento, 144, 434, 731, 1041.
Sacramento County, 141-6, 430-5, 727-32, 1038-43.
Sacramento County Free Library, 141, 430, 727, 1038.
——— Branches. *See* Sacramento County.
Sacramento County Law Library, 142, 431, 728, 1038.
Sacramento County Teachers' Library, 142, 431, 728, 1039.
Sacramento. Directory Library, 144, 434, 731, 1041.
——— District Court of Appeal Library, 145, 434, 731, 1042.
——— Free Public Library, 144, 433, 730, 1041.
——— ——— Branches. *See* Sacramento. William Land School.
——— High School Library, 145, 434, 731, 1042.
Sacramento River School District. *See* Yolo County Free Library. Branches.
Sacramento State Commission of Horticulture Library, 145, 434, 731, 1042.
——— State Forestry Library, 145, 434, 731, 1042.
Sacred Heart College Library. *See* San Francisco . . .
St. Andrew's Society Library. *See* San Francisco . . .
St. Helena. Elmhurst Ursuline Academy Library, 132, 420, 716, 1026.
——— [Free] Public Library, 131, 420, 716, 1025.
——— Union High School Library, 132, 420, 716, 1026.
Saint Johns School District. *See* Tulare County Free Library. Branches.
St. Mary's College and High School Library. *See* Oakland . . .

St. Patrick's Seminary Library. *See* Menlo Park . . .
St. Peter's Academy Library. *See* San Francisco . . .
St. Vincent's Parish Library. *See* Los Angeles . . .
Salida. *See* Stanislaus County Free Library. Branches.
——— Library Society Library, 203, 495, 795, 1107.
Salinas. *See* Monterey County Free Library. Branches.
——— City [Free] Public Library, 130, 418, 714, 1023.
——— High School Library, 130, 418, 714, 1024.
Salmon River School District. *See* Siskiyou County Free Library. Branches.
Samoa. *See* Humboldt County Free Library. Branches.
San Andreas. Calaveras Union High School, 51, 335, 625, 928.
San Anselmo. Free Public Library, 120, 408, 704, 1010.
——— San Francisco Theological Seminary Library, 120, 408, 704, 1010.
San Antonio. *See* Los Angeles County Free Library. Branches.
San Benito County, 146, 435-6, 732-3, 1043.
San Benito County High School Library, 146, 435, 732, 1043.
San Benito County Law Library, 146, 435, 732, 1043.
San Benito County Teachers' Library, 146, 435, 732, 1043.
San Bernardino County, 146-53, 436-43, 733-41, 1043-51.
San Bernardino County Free Library, 146, 436, 733, 1043.
——— Branches. *See* San Bernardino County.
San Bernardino County Law Library, 147, 436, 733, 1044.
San Bernardino County Teachers' Library, 147, 436, 733, 1044.
San Bernardino. Free Public Library, 152, 441, 739, 1050.
——— High School Library, 152, 442, 740, 1050.
San Bernardo School District. *See* Monterey County Free Library. Branches.
San Bruno. *See* San Mateo County Free Library. Branches.
San Carlos. *See* San Mateo County Free Library. Branches.
San Cayetano School District. *See* Ventura County Free Library. Branches.
San Diego. Commercial College Library, 160, 450, 748, 1059.
San Diego County, 153-61, 443-51, 741-9, 1051-60.
San Diego County Free Library, 153, 443, 741, 1051.
——— Branches. *See* San Diego County.
San Diego County Farm Adviser Branch, San Diego County Free Library, 153, 443, 741, 1052.
San Diego County Law Library, 153, 443, 741, 1052.
San Diego County Teachers' Library, 154, 443, 741, 1052.
San Diego. Cuyamaca Club Library, 159, 449, 747, 1058.
——— Directory Library, 159, 449, 748, 1058.
——— Francis W. Parker School of San Diego Library, 159, 449, 748, 1058.
——— Free Public Library, 159, 449, 747, 1058.
——— ——— Branches. *See* San Diego. Exposition, La Jolla, Logan Heights, Ocean Beach, Pacific Beach, University Heights.
——— High School Library, 160, 450, 748, 1059.
——— La Jolla Library Association Library and Branch of San Diego Public Library, 159, 449, 748, 1058.
——— Medical Library Association Library, 160, 450, 748, 1059.
——— Scripps Institution for Biological Research of the University of California, Library of, 160, 450, 748, 1059.
——— State Normal School Library, 160, 450, 748, 1059.
San Dimas. *See* Los Angeles County Free Library. Branches.
Sand Mound School District. *See* Contra Costa County Free Library. Branches.
San Fernando. *See* Los Angeles County Free Library. Branches.
——— Academy Library, 111, 399, 694, 1001.
——— Union High School Library, 112, 399, 694, 1001.
San Francisco, 161-8, 451-8, 749-57, 1060-8.
San Francisco. Astronomical Society of the Pacific Library, 161, 452, 750, 1061.
——— B'nai B'rith Library, 162, 452, 750, 1061.
——— Bohemian Club Library, 162, 452, 750, 1061.
——— Boys' and Girls' Aid Society Library, 162, 452, 750, 1061.
——— Builders' Exchange, 162, 452, 750, 1061.
——— California Academy of Sciences Library, 162, 452, 750, 1061.
——— California Development Board Library, 162, 452, 750, 1061.
——— California Genealogical Society Library, 162, 452, 750, 1061.
——— California School of Mechanical Arts Library, 162, 452, 750, 1061.
——— California Society Sons of the American Revolution Library, 162, 452, 751, 1061.
——— Chinese Reading Society Reading Room, 162, 452, 751, 1062.
——— Church Divinity School of the Pacific, 751, 1063.
——— Cogswell Polytechnical College Library, 162, 453, 751, 1062.
——— Commercial High School Library, 163, *afterwards* High School of Commerce Library, 453, 752, 1063.
——— Commonwealth Club of California Library, 163, 453, 751, 1062.
San Francisco County. *See* San Francisco.

San Francisco County Medical Society Library, 161, 451, 750, 1060.
San Francisco County Teachers' Library, 161, 451, 750, 1060.
San Francisco. District Court of Appeal, First District, 163, 453, 751, 1062.
——— First Hungarian Society of San Francisco Library, 163, 453, 751, 1062.
——— [Free] Public Library, 161, 451, 749, 1060.
——— ——— Branches. *See* San Francisco. Fillmore, McCreery, Mission, Noe Valley, North Beach, Park, Richmond.
——— Free Scientist Library, 163, 453.
——— Girls' High School Library, 163, 453, 751, 1062.
——— Hamlin School Library, 163, 453, 751, 1062.
——— Henry Pierce Library, The, 163, 453, 752, 1062.
——— High School of Commerce Library. *See* San Francisco. Commercial High School Library.
——— Humboldt Evening High School Library, 163, 453, 752, 1063.
——— Irish Historical and Literary Society of San Francisco Library, 163, 454, 752, 1063.
——— James Hugh Wise Library, 163, 454, 752, 1063.
——— John Hays Hammond Public Mining Library, 164, 454, 752, 1063.
——— Lane Medical Library of Stanford University, 164, 454, 752, 1063.
San Francisco Law Library, 161, 452, 750, 1061.
San Francisco. Ligue Nationale Francaise (Bibliotheque de la), 164, 454, 752, 1063.
——— Lowell High School Library, 164, 454, 752, 1063.
——— Machinists' Library, 164, 454, 752, 1063.
——— Mechanics'-Mercantile Library, 164, 454, 752, 1063.
San Francisco Microscopical Society Library. *See* Berkeley . . .
San Francisco. Mills Building Law Library, 164, 454, 753, 1063.
——— Mission High School Library, 164, 454, 753, 1063.
——— Native Sons' Library and Reading Room, 164, 454, 753, 1063.
——— North Beach Evening High School Library, 165, 455, 753, 1064.
——— Pacific Coast Gas Association Library, 165, 455, 753, 1064.
——— Pacific Gas and Electric Company Law Library, 165, 455, 753, 1064.
——— Pacific Philatelic Society Library, 165, 455, 753, 1064.
——— Polytechnic High School Library, 165, 455, 753, 1064.
——— Sacred Heart College Library, 165, 455, 754, 1064.
——— St. Andrew's Society Library, 165, 455, 754, 1064.
——— St. Peter's Academy Library, 165, 455, 754, 1065.
——— San Francisco Art Association Library, 165, 456, 754, 1065.
——— San Francisco Association for the Blind, 165, 456, 754, 1065.
——— San Francisco Bar Association Library, 166, 456, 754, 1065.
——— San Francisco Chamber of Commerce Library, 166, 456, 754, 1065.
——— San Francisco Chapter of the American Institute of Banking, Library of, 166, 456, 754, 1065.
——— San Francisco Metaphysical Headquarters and Library, 166, 456, 754, 1065.
——— San Francisco Society of Artists Library, 166, 456, 754, 1065.
——— Scottish Rite of Freemasonry Library, 166, 456, 754, 1065.
——— Seamen's Institute Library, 166, 456, 754, 1065.
——— Sierra Club Library, 166, 456, 755, 1065.
——— Society of California Pioneers' Library, 166, 456, 755, 1065.
——— Southern Pacific Law Department Library, 166, 457, 755, 1066.
——— State Mining Bureau Library, 166, 457, 755, 1066.
——— State Normal School Library, 167, 457, 755, 1066.
——— Sturge Library, The, 167, 457, 755, 1066.
——— Supreme Court Library, 167, 457, 755, 1066.
——— Sutro Library, 167, 457, 755, 1066.
——— Swedish Society of San Francisco Library, 167, 457, 755, 1066.
San Francisco Theological Seminary Library. *See* San Anselmo . . .
San Francisco. Theosophical Society Library, 167, 457, 755, 1066.
——— Trinity School Library, 167, 457, 755, 1066.
——— Union League Club Library, 167, 457, 756, 1066.
——— United Railroads of San Francisco Library, 167, 457, 756, 1066.
——— United States Circuit Court of Appeals, 9th Circuit, Library, 167, 457, 756, 1067.
——— United States Department of Agriculture, Forest Service, Library, 167, 458, 756, 1067.
——— United States Geological Survey Library, 167, 458, 756, 1067.
——— University of California College of Dentistry Library, 168, 458, 756, 1067.
——— University of California College of Medicine Library, 168, 458, 756, 1067.
——— University of California College of Pharmacy Library, 168, 458, 756, 1067.
——— University of California, Hastings College of Law Library, 168, 458, 756, 1067.
——— University of St. Ignatius Library, 168, 458, 756, 1067.
——— University School Library, 168, 458, 756, 1067.
——— Von Meyerinck School of Music Library, 168, 458, 756, 1067.
——— Wells Fargo Library, 168, 458, 756, 1067.

San Francisco. Wilmerding School of Industrial Arts Library, 168, 458, 757, 1067.
——— Y. W. C. A. Library, 168, 458, 757, 1068.
San Gabriel. *See* Los Angeles County Free Library. Branches.
Sanger. *See* Fresno County Free Library. Branches.
——— Union High School Library, 65, 349, 640, 945.
San Jacinto. *See* Riverside County Free Library. Branches.
——— High School Library, 141, 430, 727, 1037.
San Joaquin. *See* Fresno County Free Library. Branches.
San Joaquin County, 168-71, 459-62, 757-60, 1068-71.
San Joaquin County Free Library, 168, 459, 757, 1068.
——— Branches. *See* San Joaquin County.
San Joaquin County Farm Adviser Branch, San Joaquin County Free Library, 1068.
San Joaquin County Law Library, 169, 459, 757, 1068.
San Joaquin County Teachers' Library, 169, 459, 757, 1068.
San Jose. Coffee Club Library, 183, 475, 774, 1085.
——— College Notre Dame Library, 183, 475, 774, 1085.
——— College of the Pacific. *See* Santa Clara County Free Library. Branches.
——— College of the Pacific Library, 183, 475, 774, 1085.
——— Directory Library, 184, 475, 774, 1085.
——— Free Public Library, 183, 474, 774, 1085.
——— ——— Branches. *See* San Jose. East San Jose, Fourth Ward, Grant, and schools as listed.
——— High School Library, 184, 476, 775, 1086.
——— Medical Library Club Library, 184, 476, 775, 1086.
——— San Jose Law Library, 185, 476, 775, 1086.
San Jose School District. *See* Kings County Free Library. Branches.
San Jose. State Normal School Library, 185, 476, 775, 1086.
——— Washburn School Library, 185, 476, 775, 1086.
San Juan Bautista Free Public Library, 146, 435, 732, 1043.
San Juan Union High School Library. *See* Fair Oaks . . .
San Julian School District. *See* Santa Barbara County Free Library. Branches.
San Leandro. *See* Alameda County Free Library. Branches.
——— Free Public Library, 42, 325, 616, 918.
San Lorenzo. *See* Alameda County Free Library. Branches.
San Lucas. *See* Monterey County Free Library. Branches.
San Luis Obispo. California Polytechnic School Library, 172, 462, 760, 1071.
San Luis Obispo County, 171-2, 462, 760, 1071-2.
San Luis Obispo County Free Library, 171, 462, 760, 1071.
San Luis Obispo County Law Library, 171, 462, 760, 1071.
San Luis Obispo County Teachers' Library, 171, 462, 760, 1071.
San Luis Obispo. Free Public Library, 172, 462, 760, 1071.
——— High School Library, 172, 462, 760, 1072.
San Marcos. *See* San Diego County Free Library. Branches.
San Marino. *See* Los Angeles County Free Library. Branches.
San Martin. *See* Santa Clara County Free Library. Branches.
San Martinez. *See* Los Angeles County Free Library. Branches.
San Mateo County, 172-4, 463-5, 761-3, 1072-4.
San Mateo County Farm Branch, San Mateo County Free Library, 761, 1072.
San Mateo County Free Library, 172, 463, 761, 1072.
——— Branches. *See* San Mateo County.
San Mateo County Law Library, 172, 463, 761, 1072.
San Mateo County Teachers' Library, 172, 463, 761, 1072.
San Mateo. Free Public Library, 173, 464, 763, 1074.
——— Union High School Library, 174, 464, 763, 1074.
San Pablo. *See* Contra Costa County Free Library. Branches.
San Pedro High School Library. *See* Los Angeles . . .
San Quentin Prison Library, 120, 408, 704, 1010.
San Rafael. Dominican College Library, 120, 409, 704, 1011.
——— [Free] Public Library, 120, 408, 704, 1011.
——— High School Library, 120, 409, 704, 1011.
——— Hitchcock Military Academy Library, 120, 409, 704, 1011.
——— Mount Tamalpais Military Academy Library, 120, 409, 704, 1011.
San Ramon School District. *See* Contra Costa County Free Library. Branches.
San Ramon Valley Union High School Library. *See* Danville . . .
San Salvador School District. *See* San Bernardino County Free Library. Branches.
Santa Ana. Free Public Library, 134, 422, 718, 1028.
——— Polytechnic High School Library, 134, 422, 718, 1028.
Santa Anita Canyon. *See* Los Angeles County Free Library. Branches.
Santa Barbara. *See* Santa Barbara County Free Library. Branches.
Santa Barbara County, 174-9, 465-70, 763-9, 1074-80.
Santa Barbara County Free Library, 174, 465, 763, 1074.
——— Branches. *See* Santa Barbara County.
Santa Barbara County Law Library, 174, 465, 764, 1075.
Santa Barbara County Teachers' Library, 174, 465, 764, 1075.

Santa Barbara. Free Public Library, 177, 468, 767, 1078.
——— Hicks School Library, The, 178, 469, 768, 1079.
——— High School Library, 178, 469, 768, 1079.
——— Society of Natural History Library, 178, 468, 768, 1079.
——— State Normal School of Manual Arts and Home Economics Library, 178, 469, 768, 1079.
Santa Clara County, 179-86, 470-7, 768-76, 1080-7.
Santa Clara County Free Library, 179, 470, 769, 1080.
——— Branches. *See* Santa Clara County.
Santa Clara County Medical Society Library, 179, 470, 769, 1081.
Santa Clara County Teachers' Library, 179, 470, 769, 1081.
Santa Clara. Free Public Library, 185, 476, 776, 1087.
——— High School Library, 185, 476, 776, 1087.
Santa Clara School District. *See* Ventura County Free Library. Branches.
Santa Clara. Sodality Debating Society Library, 185, 477, 776, 1087.
——— University of Santa Clara Library, 185, 477, 776, 1087.
Santa Cruz County, 186-7, 477-9, 777-8, 1088-9.
Santa Cruz County Law Library, 186, 477, 777, 1088.
Santa Cruz County Teachers' Library, 186, 477, 777, 1088.
Santa Cruz. [Free] Public Library, 186, 478, 777, 1088.
——— ——— Branches. *See* Santa Cruz. Garfield Park, North Santa Cruz, Seabright, *and also* Soquel.
——— High School Library, 187, 478, 777, 1088.
——— La Salle Parochial School Library, 186, 478, 777, 1088.
——— Seabright Library Association Library, 187, 478, 777, 1089.
Santa Fe Library. *See* Barstow . . . Calwa City . . . Los Angeles . . . Needles . . . Richmond . . .
Santa Gertrudens. *See* Los Angeles County Free Library. Branches.
Santa Maria. *See* Santa Barbara County Free Library. Branches.
——— [Free] Public Library, 178, 469, 768, 1079.
——— Union High School Library, 178, 469, 768, 1079.
Santa Monica. [Free] Public Library, 112, 400, 694, 1001.
——— ——— Branch. *See* Santa Monica. Ocean Park.
——— High School Library, 112, 400, 695, 1001.
Santa Paula. Dean Hobbs Blanchard Memorial [Free Public] Library, 214, 507, 809, 1124.
——— Union High School Library, 215, 507, 809, 1124.
Santa Rosa. Free Public Library, 198, 491, 791, 1102.
——— ——— Branches. *See* Santa Rosa. Baptist Sunday School, Children's Home, County Jail, Detention Home, and schools as listed.
——— High School Library, 199, 491, 791, 1103.
——— Ursuline College Library, 199, 491, 791, 1103.
Santa Rosa. *See also* Ventura County.
Santa Rosa School District. *See* Santa Barbara County Free Library. Branches.
Santa Susana. *See* Ventura County.
Santa Ynez. *See* Santa Barbara County Free Library. Branches.
Santa Ynez School District. *See* Ventura County Free Library. Branches.
Santa Ynez Valley Union High School Library, 178, 469, 768, 1080.
Santee. *See* San Diego County Free Library. Branches.
San Vicente School District. *See* Monterey County Free Library. Branches.
San Ysidro. *See* San Diego County Free Library. Branches.
Saratoga. *See* Santa Clara County Free Library. Branches.
Saticoy. *See* Ventura County Free Library. Branches.
Saugus. *See* Los Angeles County Free Library. Branches.
Saunders, *Mrs* Mary L. *See* Lompoc [Free] Public Library.
Sausalito Free Public Library, 120, 409, 704, 1011.
——— Tamalpais Union High School Library, 121, 409, 704, 1011.
Savana School District. *See* Merced County Free Library. Branches.
Savannah. *See* Los Angeles County Free Library. Branches.
Sawtelle. *See* Los Angeles County Free Library. Branches.
Sawyer, *Miss* Anna L. *See* Oakland. Mills College. Margaret Carnegie Library.
Sawyers, *Miss* Laura A. *See* Chico [Free] Public Library.
Sawyers Bar. *See* Siskiyou County Free Library. Branches.
School District Branches. *See* Alameda, Butte, Colusa, Contra Costa, Fresno, Humboldt, Imperial, Inyo, Kern, Kings, Lassen, Los Angeles, Madera, Merced, Monterey, Plumas, Riverside, Sacramento, San Bernardino, San Diego, Santa Barbara, Santa Clara, Siskiyou, Solano, Stanislaus, Tehama, Trinity, Tulare, Ventura, and Yolo County Free Libraries.
Schultz School District. *See* Tehama County Free Library. Branches.
Schumacher, *Miss* Marion L. *See* Hanford Free Public Library, 967.
Scientist Library, Free. *See* San Francisco. Free Scientist Library.
Scotia. *See* Humboldt County Free Library. Branches.
Scott River School District. *See* Siskiyou County Free Library. Branches.
Scottish Rite of Freemasonry Library. *See* San Francisco . . .

Scripps Institution for Biological Research of the University of California, Library of. *See* San Diego . . .
Seabright Library Association Library. *See* Santa Cruz . . .
Seamen's Institute Library. *See* San Francisco . . .
Sebastopol. Analy Union High School Library, 199, 491, 791, 1103.
——— Free Public Library, 199, 491, 791, 1103.
Secret Springs School District. *See* Siskiyou County Free Library. Branches.
Secret Valley School District. *See* Lassen County Free Library. Branches.
Seegmiller, *Miss* Emily M. *See* Whittier [Free] Public Library.
Seeley, C. B. *See* Napa. Goodman [Free Public] Library.
Seeley. *See* Imperial County Free Library. Branches.
Seiad School District. *See* Siskiyou County Free Library. Branches.
Selby. *See* Contra Costa County Free Library. Branches.
Selma. *See* Fresno County Free Library. Branches.
——— Carnegie Free Public Library, 65, 349, 640, 945.
——— Union High School Library, 66, 349, 640, 945.
Sequoia Union High School Library. *See* Redwood City . . .
Service School District. *See* Madera County Free Library. Branches.
Sespe School District. *See* Ventura County Free Library. Branches.
Shady Dell School District. *See* Siskiyou County Free Library. Branches.
Shafter. *See* Kern County Free Library. Branches.
Sharon. *See* Madera County Free Library. Branches.
Shasta County, 187-8, 479, 778, 1089.
Shasta County High School Library, 187.
Shasta County Law Library, 187, 479, 778, 1089.
Shasta County Teachers' Library, 187, 479, 778, 1089.
Shasta Forest Reserve Library. *See* Sisson . . .
Shasta Union High School Library. *See* Redding . . .
Shasta View School District. *See* Siskiyou County Free Library. Branches.
Shaver. *See* Fresno County Free Library. Branches.
Shaw, *Miss* Esther E. *See* Sonora [Free] Public Library.
Shelter Cove. *See* Humboldt County Free Library. Branches.
Shelvin Rock School District. *See* Siskiyou County Free Library. Branches.
Sheridan School District. *See* Alameda County Free Library. Branches.
Sherman. *See* Los Angeles County Free Library. Branches.
Shively. *See* Humboldt County Free Library. Branches.
Sierra. *See* Sacramento County Free Library. Branches.
Sierra Club Library, The. *See* San Francisco . . .
Sierra County, 188, 479-80, 778-9, 1090.
Sierra County Law Library, 188, 479, 778, 1090.
Sierra County Teachers' Library, 188, 479, 778, 1090.
Sierra Madre [Free] Public Library, 113, 401, 695, 1002.
Sierra North Reserve Library. *See* North Fork. Forest Rangers' or . . .
Sierra Valley Joint Union High School Library. *See* Loyalton . . .
Sign Day. *See* California County Free Library Sign, 889.
Silsbee. *See* Imperial County Free Library. Branches.
Silverthorn, *Miss* Bessie. *See* Kings County Free Library, 83, 367, 659, *and also* Siskiyou County Free Library, 779, 1090.
Simi. *See* Ventura County Free Library. Branches.
Siskiyou County, 188-94, 480-6, 779-85, 1090-7.
Siskiyou County Free Library, 188, 480, 779, 1090.
——— Branches. *See* Siskiyou County.
Siskiyou County High School Library, 189.
Siskiyou County Law Library, 189, 480, 779, 1090.
Siskiyou County Teachers' Library, 189, 480, 779, 1091.
Siskiyou Union High School Library. *See* Yreka . . .
Sisquoc. *See* Santa Barbara County Free Library. Branches.
Sisson. *See* Siskiyou County Free Library. Branches.
——— Shasta Forest Reserve Library, 193, 485, 786, 1096.
Sligar, *Mrs* Emma. *See* Gridley Free Public Library.
Sloat. *See* Plumas County Free Library. Branches.
Smiley Public Library. *See* Redlands. A. K. Smiley [Free] Public Library.
Smith, *Miss* Jessie J. *See* Rocklin Free Public Library.
Smith, *Mrs* Mary Pierce. *See* Alhambra [Free] Public Library.
Smith, *Mrs* May E. *See* Oroville [Free] Public Library.
Smith Mountain School District. *See* Fresno County Free Library. Branches.
Snelling. See Merced County Free Library. Branches.
Snowden School District. *See* Siskiyou County Free Library. Branches.
Sobrante School District. *See* Contra Costa County Free Library. Branches.
Society of California Pioneers Library. *See* San Francisco . . .
Society of Natural History Library. See Santa Barbara . . .
Sodality Debating Society Library. *See* Santa Clara . . .
Solano County, 194-7, 486-9, 785-9, 1097-1101.
Solano County Free Library, 194, 486, 785, 1097.
——— Branches. *See* Solano County.

Solano County Law Library, 194, 486, 785, 1098.
Solano County Teachers' Library, 194, 486, 786, 1098.
Soldier Bridge School District. *See* Lassen County Free Library. Branches.
Soldiers' Home Library, 113, 401, 695, 1002.
Soledad. *See* Monterey County Free Library. Branches.
Soledad School District. *See* Los Angeles County Free Library. Branches.
Solvang. *See* Santa Barbara County Free Library. Branches.
Somavia School District. *See* Monterey County Free Library. Branches.
Somersville School District. *See* Contra Costa County Free Library. Branches.
Somis. *See* Ventura County.
Sonoma County, 197-9, 489-92, 789-92, 1101-3.
Sonoma County Free Library, 789, 1101.
Sonoma County Law Library, 197, 489, 789, 1101.
Sonoma County Teachers' Library, 197, 489, 789, 1101.
Sonoma [Free] Public Library, 199, 491, 791, 1103.
Sonoma State Home Library. *See* Eldridge . . .
Sonoma Valley Union High School Library, 199, 492, 792, 1103.
Sonora [Free] Public Library, 213, 505, 806, 1121.
——— Union High School Library, 213, 505, 806, 1121.
Soquel. *See* Santa Cruz County.
South Fern School District. *See* Imperial County Free Library. Branches.
South Pasadena. Free Public Library, 113, 401, 696, 1002.
——— High School Library, 113, 401, 696, 1002.
South San Francisco. *See* San Mateo County Free Library. Branches.
——— Free Public Library, 174, 465, 763, 1074.
——— High School Library, 174, 465, 763, 1074.
South Santa Anita. *See* Los Angeles County Free Library. Branches.
South Whittier. *See* Los Angeles County Free Library. Branches.
Southern California Academy of Sciences Library. *See* Los Angeles . . .
Southern California State Hospital Library. *See* Patton . . .
Southern Pacific Company Railway Club Library. *See* Dunsmuir . . .
Southern Pacific Law Department Library. *See* San Francisco . . .
Southwest Society, Archæological Institute of America, *and* Southwest Museum, Inc., Library. *See* Los Angeles . . .
Southwestern University, School of Law Library. *See* Los Angeles . . .
Spa. *See* Tulare County Free Library. Branches.
Spanish Peak School District. *See* Plumas County Free Library. Branches.
Spragins, *Mrs* Anna Enright. *See* Colton [Free] Public Library.
Spreckels. *See* Monterey County Free Library. Branches.
——— Library Association Library, 130, 419, 715, 1024.
Spring Garden School District. *See* Plumas County Free Library. Branches.
Spring Lake School District. *See* Yolo County Free Library. Branches.
Spring Valley School District. *See* Madera County Free Library. Branches.
Springville. *See* Tulare County Free Library. Branches.
Springville School District. *See* Ventura County Free Library. Branches.
Spruce School District. *See* Imperial County Free Library. Branches.
Stafford, *Miss* E. Browning. *See* Beaumont Library District Library.
Staley, *Miss* Edith H. *See* Selma Carnegie Free Library.
Standish. *See* Lassen County Free Library. Branches.
——— Literary Club Library, 89, 375, 667, 974.
Stanford University. Leland Stanford Junior University Library, 185, 477, 776, 1087.
——— Medical Department Library. *See* San Francisco. Lane Medical Library of Stanford University.
Stanislaus County, 199-203, 492-6, 792-6, 1103-8.
Stanislaus County Free Library, 199, 492, 792, 1103.
——— Branches. *See* Stanislaus County.
Stanislaus County Jail Branch, Stanislaus County Free Library, 200, 492, 792, 1104.
Stanislaus County Law Library, 200, 492, 792, 1104.
Stanislaus County Teachers' Library, 200, 492, 792, 1104.
State Commission of Horticulture Library. *See* Sacramento.
State Forestry Library. *See* Sacramento . . .
State Hospital Library. *See* Agnew . . . Napa . . . Patton. Southern California State Hospital Library, *and* Ukiah. Mendocino State Hospital Library.
State Library. *See* California State Library.
State Mining Bureau Library. *See* San Francisco . . .
State Normal School Library. *See* Arcata . . . Chico . . . Fresno . . . Los Angeles . . . San Diego . . . San Francisco . . . San Jose . . . Santa Barbara . . .
State Publications Received at California State Library, 286, 566, 873, 1199.
——— for Distribution, 238, 530, 834, 1151.
Stearns, *Mrs* Minnie. *See* Santa Maria [Free] Public Library.
Stevinson. *See* Merced County Free Library. Branches.
Stirling City. *See* Butte County Free Library. Branches.

Stockton. Coffee Club Library, 171, 461, 759, 1070.
——— Free Public Library, 170, 461, 759, 1070.
——— ——— Branch. *See* Stockton. Fair Oaks.
——— High School Library, 171, 461, 759, 1070.
——— State Hospital Library, 461, 759, 1070.
Stoil. *See* Tulare County Free Library. Branches.
Stone. *See* Glenn County Free Library. Branches.
Stone Corral. *See* Tulare County Free Library. Branches.
Stoneman School District. *See* Butte County Free Library. Branches.
Stonybrook School District. *See* Alameda County Free Library. Branches.
Stony Creek School District. *See* Tehama County Free Library. Branches.
Stratford. *See* Kings County Free Library. Branches.
Strathmore. *See* Tulare County Free Library. Branches.
Striening, *Mrs* Carrie E. *See* Salinas City [Free] Public Library.
Sturge Library, The. *See* San Francisco . . .
Subers, *Miss* Mary E. *See* Marysville City [Free Public] Library.
Sugar Pine Library, 119, 407, 703, 1010.
Suisun Free Public Library, 196, 488, 788, 1100.
Sulphur Spring School District. *See* Plumas County Free Library. Branches.
Sultana. *See* Tulare County Free Library. Branches.
Summer Home. *See* San Joaquin County Free Library. Branches.
Summerland. *See* Santa Barbara County Free Library. Branches.
Summerville Union High School Library. *See* Tuolumne . . .
Summit. *See* San Bernardino County Free Library. Branches.
Summit School District. *See* Ventura County Free Library. Branches.
Sunland. *See* Los Angeles County Free Library. Branches.
Sunnybrook School District. *See* Santa Clara County Free Library.
Sunnyside School District. *See* Riverside County Free Library. Branches.
Sunnyslope. *See* Los Angeles County Free Library. Branches.
Sunnyvale Free Public Library, 186, 477, 776, 1087.
Sunol. *See* Alameda County Free Library. Branches.
Sunset School District. *See* Fresno County Free Library. Branches, *and also* Kings County Free Library. Branches.
Sunset Springs School District. *See* Imperial County Free Library. Branches.
Supplies. *See* Directory for Library Supplies.
Supreme Court Library. *See* San Francisco . . .
Surf. *See* Santa Barbara County Free Library. Branches.
Surprise School District. *See* Tulare County Free Library. Branches.
Surprise Valley Union High School Library. *See* Cedarville . . .
Susanville. *See* Lassen County Free Library. Branches.
——— Free Public Library, 89, 375, 667, 974.
Sutro Library. *See* San Francisco . . .
Sutter City. Sutter Union High School Library, 203, 496, 796, 1108.
Sutter County, 203, 496, 796, 1108.
Sutter County Law Library, 203, 496, 796, 1108.
Sutter County Teachers' Library, 203, 496, 796, 1108.
Sutter Creek Union High School Library, 43, 326, 618, 920.
Sutterville. *See* Sacramento County Free Library. Branches.
Swallow, J. A. *See* Lodi [Free] Public Library.
Swedish Books. *See* Foreign Books in State Library.
Swedish Society of San Francisco Branch Library. *See* Oakland . . .
Swedish Society of San Francisco Library. *See* San Francisco . . .
Sweetwater School District. *See* Monterey County Free Library. Branches.
Sylvan. *See* Sacramento County Free Library. Branches.
Taft. *See* Kern County Free Library. Branches.
——— Conley High School Library, 82, 367, 659, 964.
Talbott School District. *See* Madera County Free Library. Branches.
Tamalpais Union High School Library. *See* Sausalito . . .
Tamarack School District. *See* Siskiyou County Free Library. Branches.
Tanner, *Miss* Jessie. *See* Roseville [Free] Public Library, 135, 423.
Taurusa. *See* Tulare County Free Library. Branches.
Taylor, *Miss* Annie M. *See* Azusa [Free] Public Library.
Taylor, *Mrs* Jennie. *See* Redding [Free Public] Carnegie Library.
Taylor School District. *See* Plumas County Free Library. Branches.
Taylorsville. *See* Plumas County Free Library. Branches.
Teggart, Frederick J. *See* Berkeley, University of California. Academy of Pacific Coast History, Bancroft Library.
Tegner. *See* Stanislaus County Free Library. Branches.
Tehachapi. *See* Kern County Free Library. Branches.
Tehama. *See* Tehama County Free Library. Branches.
Tehama County, 203-4, 496-7, 796-7, 1108-11.
Tehama County Free Library, 1108.
Tehama County Law Library, 204, 496, 796, 1108.
Tehama County Teachers' Library, 204, 496, 796, 1108.
Teilman School District. *See* Fresno County Free Library. Branches.

Temecula. *See* Riverside County Free Library. Branches.
Temescal Joint School District. *See* Ventura County Free Library. Branches.
Templeton, *Miss* Sarah Louise. *See* Porterville [Free] Public Library.
Tenaja Joint School District. *See* Riverside County Free Library. Branches.
Tensmuir School District. *See* Kings County Free Library. Branches.
Terra Bella. *See* Tulare County Free Library. Branches.
Terry School District. *See* Fresno County Free Library. Branches.
Thacher School for Boys [Library]. *See* Nordhoff. Kent Library . . .
Thalheim. *See* Stanislaus County Free Library. Branches.
The Pines. *See* Madera County Free Library. Branches.
Theosophical Free Library and Reading Room. *See* Los Angeles . . .
Theosophical Society Library. *See* Oakland . . . *and also* San Francisco . . .
Thermal. *See* Riverside County Free Library. Branches.
Thermalito. *See* Butte County Free Library. Branches.
Thomas, *Miss* Henrietta G. *See* Chico. State Normal School Library.
Thornton. *See* San Joaquin County Free Library. Branches.
Three Rivers. *See* Tulare County Free Library. Branches.
Throop College of Technology Library. *See* Pasadena . . .
Tierra Loma School District. *See* Fresno County Free Library. Branches.
Tipton. *See* Tulare County Free Library. Branches.
Todd, *Miss* Carrie D. *See* Auburn Free Public Library.
Toland School District. *See* Solano County Free Library. Branches.
Tolenas School District. *See* Solano County Free Library. Branches.
Toll House. *See* Fresno County Free Library. Branches.
Tomales Union High School Library, 121, 409, 704, 1011.
Tomlinson, *Miss* Anna L. *See* Whittier. Whittier College Library.
Topanga. *See* Los Angeles County Free Library. Branches.
Torrance. *See* Los Angeles County Free Library. Branches.
Torrey. *See* Ventura County Free Library. Branches.
Tracy. *See* San Joaquin County Free Library. Branches.
——— West Side Union High School Library, 171, 461, 759, 1070.
Tranquility. *See* Fresno County Free Library. Branches.
Traver. *See* Tulare County Free Library. Branches.
Trifolium School District. *See* Imperial County Free Library. Branches.
Trigo School District. *See* Madera County Free Library. Branches.
Trinidad. *See* Humboldt County Free Library. Branches.
Trinity Center. *See* Trinity County Free Library. Branches.
Trinity County, 204-5, 497, 797, 1111-2.
Trinity County Free Library, 1111.
Trinity County High School Library, 204, 497, 797, 1111.
Trinity County Law Library, 204, 497, 797, 1111.
Trinity County Teachers' Library, 204, 497, 797, 1111.
Trinity School Library. *See* San Francisco . . .
Trona. *See* San Bernardino County Free Library. Branches.
Tropico [Free] Public Library, 113, 401, 696, 1003.
Truckee. Meadow Lake Union High School Library, 132, 421, 717, 1026.
Trujillo School District. *See* Riverside County Free Library. Branches.
Tulare. *See* Tulare County Free Library. Branches.
Tulare County, 205-12, 497-504, 798-806, 1112-20.
Tulare County Free Library, 205, 497, 798, 1112.
——— Branches. *See* Tulare County.
Tulare County Law Library, 205, 498, 798, 1113.
Tulare County Teachers' Library, 205, 498, 798, 1113.
Tulare. Free Public Library, 211, 503, 804, 1119.
——— High School Library, 211, 503, 805, 1119.
Tule Creek School District. *See* Trinity County Free Library. Branches.
Tule River Indian Reservation. *See* Tulare County Free Library.
Tuolumne County, 212-13, 404-5, 806, 1120-1.
Tuolumne County Law Library, 212, 405, 806, 1120.
Tuolumne County Teachers' Library, 213, 505, 806, 1121.
Tuolumne. Maxwell Free Library, 213, 505.
——— Summerville Union High School Library, 213, 505, 806, 1121.
Turlock. [Free] Public Library, 203, 495, 795, 1107.
——— Union High School Library, 203, 496, 796, 1108.
Tuttle School District. *See* Merced County Free Library. Branches.
Twaddle, *Mrs* Bessie Herrman. *See* Tulare County Free Library.
Tweedy School District. *See* Los Angeles County Free Library. Branches.
Twin Cities Colony. *See* Sacramento County Free Library. Branches.
Tyler, John F. *See* San Francisco. Supreme Court Library.
Ukiah. Farmers' Club Library, 122, 411, 706, 1012.
——— Free Public Library, 122, 410, 706, 1012.
——— Mendocino State Hospital Library, 122, 410, 706, 1012.
——— Union High School Library, 410, 706, 1012.
Ulmar. *See* Alameda County Free Library. Branches.

Union Catalog for California at the State Library, 229, 521, 825, 1140.
Union League Club Library. *See* San Francisco . . .
Union School District. *See* Butte County Free Library. Branches, *and* Tulare County Free Library. Branches, *and also* Yolo County Free Library. Branches.
United Railroads of San Francisco Library. *See* San Francisco . . .
United States Circuit Court Library. *See* Los Angeles . . .
United States Circuit Court of Appeals, 9th Circuit, Library. *See* San Francisco . . .
United States Department of Agriculture, Forest Service, Library. *See* San Francisco . . .
United States Geological Survey Library. *See* San Francisco . . .
University Farm School Library. *See* Davis . . .
University High School Library. *See* Oakland . . .
University of California. Academy of Pacific Coast History. Bancroft Library. *See* Berkeley . . .
——— Branch Culture Station Library. *See* Kearney Park . . .
——— College of Dentistry Library. *See* San Francisco . . .
——— College of Medicine Library. *See* San Francisco . . .
——— College of Pharmacy Library. *See* San Francisco . . .
——— Forestry Station Library. *See* Chico . . .
——— Hastings College of Law Library. *See* San Francisco . . .
——— Library. *See* Berkeley . . .
——— Pathological Laboratory Library. *See* Whittier . . .
University of Redlands Library. *See* Redlands . . .
University of St. Ignatius Library. *See* San Francisco . . .
University of Santa Clara Library. *See* Santa Clara . . .
University of Southern California. College of Dentistry. George H. Cushing Library. *See* Los Angeles . . .
——— College of Fine Arts Library. *See* Los Angeles . . .
——— College of Law Library. *See* Los Angeles . . .
——— College of Liberal Arts Library. *See* Los Angeles . . .
University School Library. *See* San Francisco . . .
Upham School District. *See* Butte County Free Library. Branches.
Upland. *See* San Bernardino County Free Library. Branches.
——— [Free] Public Library, 152, 442, 740, 1050.
Upper Lake. Harriet Lee Hammond Free Library, 87, 372, 664, 970.
Upper Mattole. *See* Humboldt County Free Library. Branches.
Ursuline College Library. *See* Santa Rosa . . .
Vacaville. *See* Solano County Free Library. Branches.
——— Free Public Library, 197, 489, 788, 1101.
——— Union High School Library, 197, 489, 789, 1101.
——— Union High School Library District Library, 197, 489, 788, 1101.
Valentine, *Mrs* M. G. *See* Coronado Beach [Free Public] Library, 154.
Vallecitos School District. *See* Alameda County Free Library. Branches.
Vallejo. *See* Solano County Free Library. Branches.
——— [Free] Public Library, 197, 489, 789, 1101.
——— High School Library, 197, 489, 789, 1101.
Valley Center. *See* San Diego County Free Library. Branches.
Valley View District. *See* Sacramento County Free Library. Branches.
Valley View School District. *See* Santa Clara County Free Library. Branches.
Van der Naillen School of Engineering Library. *See* Oakland . . .
Vandever, *Miss* Florence. *See* Ventura [Free] Public Library.
Van Nuys. *See* Los Angeles County Free Library. Branches.
——— High School Library. *See* Los Angeles . . .
Varcoe, Geo. *See* Hollister Free Public Library.
Venice. *See* Los Angeles County Free Library. Branches.
——— Free Library and Reading Room, 114, 402, 697, 1003.
——— Union Polytechnic High School Library, 114, 402, 697, 1003.
Venice Hill. *See* Tulare County Free Library. Branches.
Ventura. California State School for Girls Branch, Ventura County Free Library, 1255.
Ventura County, 213-5, 505-8, 806-11, 1121-6.
Ventura County Free Library, 213, 505, 806, 1121.
Ventura County Law Library, 213, 505, 807, 1121.
Ventura County Teachers' Library, 213, 505, 807, 1121.
Ventura. [Free] Public Library, 215, 508, 810, 1125.
——— Union High School Library, 215, 508, 810, 1126.
Verdugo. *See* Los Angeles County Free Library. Branches.
Vernalis. *See* San Joaquin County Free Library. Branches.
Vernon. *See* Los Angeles County Free Library. Branches.
Veterans' Home Library, 132, 420, 716, 1026.
Victor School District. *See* San Bernardino County Free Library. Branches.
Victor Valley Union High School Library. *See* Victorville . . .
Victorville. *See* San Bernardino County Free Library. Branches.

——— Victor Valley Union High School Library, 153, 443, 740, 1051.
Vincent School. *See* Tulare County Free Library. Branches.
Vine Hill School District. *See* Contra Costa County Free Library. Branches.
Vineland School District. *See* Imperial County Free Library. Branches, *and also* Siskiyou County Free Library. Branches.
Vineyard. *See* Monterey County Free Library. Branches.
Visalia. *See* Tulare County Free Library. Branches.
——— Free [Public] Library, 211, 503, 805, 1119.
——— High School Library, 212, 504, 805, 1120.
Vista. *See* San Diego County Free Library. Branches.
Vogleson, *Miss* Helen E. *See* Inyo County Free Library, 653, 958.
Volta. *See* Merced County Free Library. Branches.
Von Meyerinck School of Music Library. *See* San Francisco . . .
Vorden. *See* Sacramento County Free Library. Branches.
Waddington-Grizzly Bluff. *See* Humboldt County Free Library. Branches.
Wagner. *See* San Bernardino County Free Library. Branches.
Wallace, *Mrs* Ada. *See* Woodland Free [Public] Library.
Wallace School District. *See* Madera County Free Library. Branches.
Walnut. *See* Los Angeles County Free Library. Branches.
Walnut Creek. *See* Contra Costa County Free Library. Branches.
Walnut Grove. *See* Glenn County Free Library. Branches.
Walnut School District. *See* Butte County Free Library. Branches, *and also* Fresno County Free Library. Branches.
Warm Springs. *See* Alameda County Free Library. Branches.
Warren, *Miss* Althea H. *See* San Diego Free Public Library, 449, 747, 1058.
Wasco. *See* Kern County Free Library. Branches.
——— High School Library, 82, 367, 659, 965.
Washburn School Library. *See* San Jose . . .
Washington. *See* Monterey County Free Library. Branches.
Washington High School Library. *See* Centerville . . .
Washington Lower High School Library. *See* Berkeley . . .
Washington School District. *See* Lassen County Free Library. Branches, *and* Merced County Free Library. Branches, *and* Monterey County Free Library. Branches, *and* San Bernardino County Free Library. Branches, *and also* Yolo County Free Library. Branches.
Washington Union High School Library. *See* Oleander . . .
Wasioja. *See* Santa Barbara County Free Library. Branches.
Waterdale. *See* Los Angeles County Free Library. Branches.
Waterford. *See* Stanislaus County Free Library. Branches.
Waterloo. *See* San Joaquin County Free Library. Branches.
Waterman, *Miss* Minerva H. *See* Santa Cruz [Free] Public Library.
Waterman. Preston School of Industry Library, 43, 326, 618, 920.
Waterman School District. *See* San Bernardino County Free Library. Branches.
Waters, *Miss* Caroline S. *See* San Bernardino County Free Library.
Watsonville. [Free] Public Library, 187, 478, 778, 1089.
——— High School Library, 187, 479, 778, 1089.
——— Pajaro Valley Orphan Asylum Library, 187, 478, 778, 1089.
Watts. *See* Los Angeles County Free Library. Branches.
——— [Free] Public Library, 114, 402, 697, 1004.
Waukena. *See* Tulare County Free Library. Branches.
Wayne School District. *See* Kings County Free Library. Branches.
Weatherwax, C. H. *See* Placerville Free Public Library, 59, 342, 633.
Weaverville. *See* Trinity County Free Library. Branches.
——— Catholic Library, 205, 497, 797, 1112.
——— Philomathian Library, 205, 497, 797, 1112.
Webb, *Miss* Marchia. *See* Biggs [Free] Public Library.
Webster School District. *See* Butte County Free Library. Branches.
Weed. Mt. Shasta Free Library, 193, 485, 785, 1097.
Weed Patch. *See* Kern County Free Library. Branches.
Welch, Harry W. *See* Chula Vista [Free] Public Library, 154.
Wellesley School Library. *See* Berkeley . . .
Wells Fargo Library. *See* San Francisco . . .
West Alhambra. Ramona Convent of the Holy Names Library, 114, 402, 698, 1004.
West Bishop School District. *See* Inyo County Free Library. Branches.
West Covina. *See* Los Angeles County Free Library. Branches.
West Glenn. *See* Butte County Free Library. Branches.
West Liberty School District. *See* Butte County Free Library. Branches.
Westmoreland School District. *See* Imperial County Free Library. Branches.
West Park School District. *See* Fresno County Free Library. Branches.
West Side Union High School Library. *See* Los Banos . . . *and also* Tracy . . .
Westlake School for Girls Library. *See* Los Angeles . . .
Westley. *See* Stanislaus County Free Library. Branches.
Westminster. I. O. O. F. Westminster Free Library, 134, 422, 718, 1028.
Weston. *See* Tulare County Free Library. Branches.

Westside School District. *See* Imperial County Free Library. Branches.
Westwood. *See* Lassen County Free Library. Branches.
Wheatfield School District. *See* Siskiyou County Free Library. Branches.
Wheatland High School Library, 221, 514, 817, 1133.
Wheatley, *Mrs* Florence E. *See* Sierra Madre [Free] Public Library.
Wheeler Canyon. *See* Ventura County Free Library. Branches.
Whitbeck, *Mrs* Alice Grover. *See* Contra Costa County Free Library.
White, *Mrs* Kate M. *See* Lakeport [Free] Public Library.
Whitmer School District. *See* Merced County Free Library. Branches.
Whitney, *Miss* Irma. *See* Gilroy [Free] Public Library.
Whittier. California School for Girls. *See* Los Angeles County Free Library. Branches.
——— [Free] Public Library, 114, 403, 698, 1004.
——— Union High School Library, 115, 403, 698, 1005.
——— University of California Pathological Laboratory Library, 115, 403, 698, 1005.
——— Whittier College Library, 115, 403, 698, 1005.
——— Whittier State School Library, 115, 403, 698, 1005.
Wide Awake School District. *See* Imperial County Free Library. Branches.
Wildomar. *See* Riverside County Free Library. Branches.
Wildwood Joint School District. *See* Yolo County Free Library. Branches.
Williams, *Miss* Anna L. *See* Alturas [Free] Public Library, *and also* Modoc County Free Library, 709, 1018.
Williams. *See* Colusa County Free Library. Branches.
——— Union High School Library, 52, 335, 626, 929.
Willits. Free Public Library, 122, 411, 706, 1013.
——— Union High School Library, 122, 411, 706, 1013.
Willow Creek. *See* Humboldt County Free Library. Branches.
Willow Creek School District. *See* Lassen County Free Library. Branches, *and* Madera County Free Library. Branches, *and* Plumas County Free Library. Branches, *and also* Siskiyou County Free Library. Branches.
Willow Grove School District. *See* Kings County Free Library. Branches.
Willow Slough School District. *See* Yolo County Free Library. Branches.
Willow Spring School District. *See* Contra Costa County Free Library. Branches, *and* Solano County Free Library. Branches, *and also* Yolo County Free Library. Branches.
Willow Springs. *See* Kern County Free Library. Branches.
Willowbrook. *See* Los Angeles County Free Library. Branches.
Willows. *See* Glenn County Free Library. Branches.
——— Free Public Library, 68, 352, 643, 949.
Wilmerding School of Industrial Arts Library. *See* San Francisco . . .
Wilmington Union High School Library. *See* Los Angeles . . .
Wilsey, *Miss* Della M. *See* Richmond [Free] Public Library.
Wilsona. *See* Los Angeles County Free Library. Branches.
Winchester. *See* Riverside County Free Library. Branches.
Winehaven. *See* Contra Costa County Free Library. Branches.
Winslow, *Mrs* N. E. *See* Ferndale [Free] Public Library.
Winters. *See* Yolo County Free Library. Branches.
——— Free Library and Reading Room, 220, 513, 816, 1131.
——— Joint Union High School Library, 220, 513, 816, 1132.
Winton. *See* Merced County Free Library. Branches.
Wise, *Miss* Bessie L. *See* San Anselmo Free Public Library.
Witch Creek. *See* San Diego County Free Library. Branches.
Wolfskill School District. *See* Solano County Free Library. Branches.
W. C. T. U. Library. *See* Graton . . .
Woodbridge. *See* San Joaquin County Free Library. Branches.
Woodcrest. *See* Los Angeles County Free Library. Branches.
Woodlake. *See* Tulare County Free Library. Branches.
——— Union High School Library, 212, 504, 806, 1120.
Woodland. *See* Yolo County Free Library. Branches.
——— Free [Public] Library, 220, 513, 816, 1132.
——— High School Library, 220, 513, 816, 1132.
——— Holy Rosary Academy Library, 220, 513, 816, 1132.
Woodland Prairie School District. *See* Yolo County Free Library. Branches.
Woodville. *See* Tulare County Free Library. Branches.
Woody. *See* Kern County Free Library. Branches.
Worth. *See* Tulare County Free Library. Branches.
Wosser, *Miss* Bertha. *See* Sausalito Free Public Library.
Wright, *Mrs* E. *See* Calistoga Free Public Library.
Wyandotte. *See* Butte County Free Library. Branches.
Wynola. *See* San Diego County Free Library. Branches.
Yankee Hill School District. *See* Butte County Free Library. Branches.
Yerba Buena. *See* Ventura County Free Library. Branches.
Yettem. *See* Tulare County Free Library. Branches.

Ynez School District. *See* Santa Barbara County Free Library. Branches.
Yolo. *See* Yolo County Free Library. Branches.
Yolo County, 215-20, 508-13, 811-7, 1126-32.
Yolo County Board of Trade Branch, Yolo County Free Library, 811, 1126.
Yolo County Free Library, 215, 508, 811, 1126.
——— Branches. *See* Yolo County.
Yolo County Hospital Branch, Yolo County Free Library, 216, 508, 811, 1126.
Yolo County Law Library, 215, 508, 811, 1126.
Yolo County Teachers' Library, 216, 508, 811, 1127.
Yorba Linda Library District Library, 134, 422, 718, 1028.
Yosemite Valley Branch of Sierra Club Library. Le Conte Memorial Library, 121, 409, 705, 1011.
Youd School District. *See* Kings County Free Library. Branches.
Y. M. C. A. Institute Library. *See* Los Angeles . . .
Young People's Library. *See* Likely . . .
Y. W. C. A. Library. *See* San Francisco . . .
Yreka. *See* Siskiyou County Free Library. Branches.
——— Free Public Library, 193, 485, 785, 1097.
——— Siskiyou Union High School Library, 194, 486, 785, 1097.
Yuba City. *See* Sutter County.
Yuba County, 221, 513-4, 817, 1132-3.
Yuba County Law Library, 221, 513, 817, 1132.
Yuba County Teachers' Library, 221, 513, 817, 1133.
Yucaipa. *See* San Bernardino County Free Library. Branches.

o